This is a reproduction of a library book that was digitized by Google as part of an ongoing effort to preserve the information in books and make it universally accessible.

Google books

https://books.google.com

Digitized by Google

Digitized by Google

Digitized by Google

Digitized by Google

S.0942
986a
69 pt. 1

STANFORD UNIVERSITY
MAR 1970
STACKS
LIBRARY

BY AUTHORITY

THE ARMY LIST

SPRING 1969

Part I

LONDON
...TY'S STATIONERY OFFICE
...CE £3 3s. 0d. NET

Digitized by Google

Delegate these troublesome jobs to Lloyds Bank

Choosing the right insurance scheme. We'll advise you on all forms of insurance. It's especially important that your possessions are insured when you're posted overseas. **Making your money work best for you.** We'll give you advice on the best forms of investment and saving. **Settling your bills.** Ever forgotten a payment? We'll take care of all your regular money commitments. For full details of all our services to the Services, send off the coupon today.

Lloyds Bank helps you to plan

To: Mr. D. P. Gardiner, T.D., Services Liaison Officer, Lloyds Bank Limited, Cox's and King's Branch, 6 Pall Mall, London, SW1.
Please send me full details of all your services.

NAME .....

RANK .....

ADDRESS .....

.....

49

Digitized by Google

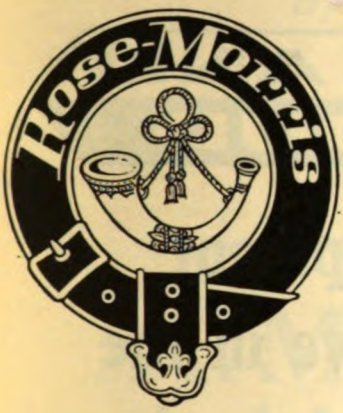

MILITARY DIVISION

A specialist department within the main Rose-Morris Musical Instrument Organisation dealing with—military band instruments, corps of drums, ceremonial equipment & accessories.

THE DIVISION INCORPORATES

HERALDIC STUDIOS for the emblazoning of drums and provides services for all types of heraldic design.

EMBROIDERY DEPARTMENT specialising in Music Stands, Trumpet and Pipe Banners, Regimental Colour Belts, Drum Major's Sashes, Badges of Rank and Appointment etc.

REPAIR SERVICE for all types of instruments and equipment including a high quality Brass Instrument Silverplating and burnishing service.

Enquiries from individual formations regarding the supply of the above instruments, equipment & services should be addressed to:

THE MILITARY DIVISION
ROSE, MORRIS & CO. LTD

32/34 GORDON HOUSE ROAD, LONDON, NW5

TEL: 01-485 9511

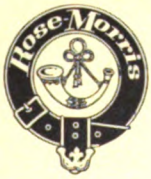

Digitized by Google

BARR AND STROUD

In development terms, we live in the present, work in the future and will be glad to talk about our achievements over 80 years.

OPTICS • INFRA-RED SYSTEMS • ELECTRONICS

BARR & STROUD LIMITED

Anniesland, Glasgow, W.3. Tel: 041-954 9601 Telex: 778114

Kinnaird House, 1 Pall Mall East, London, S.W.1. Tel: 01-930 1541 Telex: 261877

Digitized by Google

By Authority

THE ARMY LIST

SPRING 1969

Part I

LONDON

HER MAJESTY'S STATIONERY OFFICE

1969

Digitized by Google

© *Crown copyright 1969*

Published by
HER MAJESTY'S STATIONERY OFFICE

To be purchased from
49 High Holborn, London W.C.1
13A Castle Street, Edinburgh EH2 3AR
109 St. Mary Street, Cardiff CF1 1JW
Brazennose Street, Manchester 2
50 Fairfax Street, Bristol 1
258 Broad Street, Birmingham 1
7 Linenhall Street, Belfast BT2 8AY
or through any bookseller

The Government does not accept responsibility for statements from non-Official sources made in the advertisement pages of this publication, and the inclusion of any particular advertisement is no guarantee that the goods advertised therein have received official approval.

SBN 11 770668 X

Printed in England for HER MAJESTY'S STATIONERY OFFICE
by Henry Blacklock & Co. Ltd., Manchester M8 7GA

2

Digitized by Google

CONTENTS

	page
Notes	iv
Army Agents	iv
List of symbols and abbreviations	v
List of regiments and corps	viii
Precedence of corps, etc., in the Army	x
Precedence of infantry regiments	xi
	column
The Queen, and appointments to The Queen	1
Foreign Sovereigns holding appointments or rank in the Army	4
Defence Council	5
Army Board of the Defence Council	7
Ministry of Defence Central Staffs	9
Ministry of Defence Army Department	23
Office of the Judge Advocate General of the Forces	71
Senior British Army Liaison Officers to Commonwealth countries	73
Military Attaché's to Embassies and Legations	75
Army Commands (United Kingdom)	78
Army Commands (Overseas)	162
Army Commands of Commonwealth countries	180
GRADATION LISTS by Corps, etc.*	
Officers of the Army on the Active List (Field-Marshals to Colonels inclusive)	201
Household Cavalry	251
Royal Armoured Corps	271
Royal Regiment of Artillery	400
Royal Malta Artillery	596
The Honourable Artillery Company	598
Corps of Royal Engineers	601
Royal Corps of Signals	701
The Guards Division	801
The Scottish Division	851
The Queen's Division	951
The King's Division	1051
The Prince of Wales's Division	1151
The Light Division	1251
The Parachute Regiment	1391
The Brigade of Gurkhas	1431
Special Air Service Regiment	1488
Army Air Corps	1490
Royal Army Chaplains' Department	1500
Royal Corps of Transport	1540
Royal Army Medical Corps	1636
Royal Army Ordnance Corps	1740
Corps of Royal Electrical and Mechanical Engineers	1881
Corps of Royal Military Police	1960
Royal Army Pay Corps	1971
Royal Army Veterinary Corps	2022
Small Arms School Corps	2023
Military Provost Staff Corps	2023
Royal Army Educational Corps	2025
Royal Army Dental Corps	2040
Royal Pioneer Corps	2071
Intelligence Corps	2141
Army Physical Training Corps	2177
Army Catering Corps	2179
Queen Alexandra's Royal Army Nursing Corps	2300
Women's Royal Army Corps	2380
Army Legal Services Staff List	2438
Officers Training Corps	2464
General List	2474
General Lists (T & AVR), including Combined Cadet Force and Army Cadet Force	2508
Warrant Officers Class I and Bandmasters	2653
Disbanded Regiments	2439
ESTABLISHMENTS	
Ministry of Defence Central and Joint Service	2756
Ministry of Defence Army Department	2770
Ministry of Technology (Army Elements)	2860
Miscellaneous	2870
Commonwealth countries	2880
Territorial Auxiliary and Volunteer Associations	2921
Cadet Force Associations	2940
Military Recipients of the Victoria Cross	2953
Deaths	2990
Subject Index	3000
Name Index	3000

(*See also List of Regiments and Corps: page viii)

Digitized by Google

NOTES

1. This edition of the Army List is corrected generally to include promotions, appointments, etc., promulgated on or before 15 February 1969.

2. The figures in square brackets after the titles of Infantry regiments denote the former regimental districts to which the regiments belonged.

3. The badges, devices, distinctions and mottoes borne on Standards, Guidons and Regimental Colours are shown after the title of regiments, the "centre" badge being printed in heavy type. In the case of Regiments and Corps which do not bear Standards, Guidons or Colours, the badges, etc., shown after their titles are the cap badge or shoulder belt badge.

4. The honorary distinctions below the titles of regiments denote the honours awarded to regiments in commemoration of their services. Those printed in heavy type are borne on their Standards, Guidons or Colours or, in the case of regiments having no Standards, Guidons or Colours, on their Appointments.

5. The Great War and the Second World War battle honours shown in heavy type are borne on the Queen's Colour: the remaining battle honours shown in heavy type are borne on the Regimental Colour. Foot Guards bear all battle honours shown in heavy type on the Queen's and Regimental Colours.

6. The colour of uniform, etc., indicated is that of No. 1 dress except where otherwise stated.

7. *Indian Army Associations.* A list of addresses of secretaries or representatives of associations connected with the Indian Army (pre 1947) and Auxiliary Force (India) is maintained at the National Army Museum, the official Museum for the Indian Army. Correspondence should be addressed to :—

The Director, National Army Museum, RMA Sandhurst, Camberley, Surrey. (Tel. Camberley 21128).

8. All communications on officers' personal entries in this List (other than those on obvious misprints) should be addressed to the Ministry of Defence, AODO, Stanmore, Middlesex. Communications from officers about their own personal entries should be sent through officers commanding units or establishments.

9. Officers who succeed to peerages, baronetcies or courtesy titles or who change their names are immediately to notify the fact to the Ministry of Defence, AODO, Stanmore, Middlesex, in order that the necessary alteration may be made in the official records of the Army Department, and in the Army List.

10. Communications regarding other matter appearing in this List should be addressed to the Ministry of Defence, C3AL (AD), Stanmore, Middlesex.

11. Part II of the Army List, Spring Edition, contains an alphabetical list of non-effective Officers in receipt of retired pay, Queen Alexandra's Imperial Military Nursing Service (retired), miscellaneous appointments, Warrants, Regulations, etc.

ARMY AGENTS

Lloyds Bank Limited, Cox's & King's Branch, 100 Pall Mall, S.W.1. [*Telegraphic Address*—"Coxia, London."]
Branches throughout England and Wales.

Messrs. Glyn, Mills & Co., Holt's Branch, Kirkland House, Whitehall, S.W.1.
[*Telegraphic Address*—"Mensarius, London."]

Digitized by Google

LIST OF SYMBOLS AND ABBREVIATIONS

NOTE.—Where the conditions qualifying for a symbol have varied from time to time, the present conditions only are indicated.

A/ ... Signifies acting rank.

ae ... Successfully completed a Royal Air Force Technical Officer's (University Graduates) Mechanical Engineering Course at the R.A.F. Technical College.

a.t.o. ... Successfully completed an Ammunition Technical Officers' Course at the School of Ammunition, R.A.O.C., Bramley, or, formerly held the symbol *i.o.o.*

C. ... Successfully completed the Long Civil Engineering or the Long Engineering Course at the School of Military Engineering.
The symbol ENG was awarded for Long Engineering courses attended from 4th October, 1953 to 28th October, 1961.

c.l. ... Successfully completed a one year post-graduate course in Industrial Personnel Management at the University of Strathclyde

ee. ... Successfully completed a Long Electronic Engineering Course at the R.E.M.E. Training Centre.

EM ... Successfully completed the Long Electrical and Mechanical Course at the School of Military Engineering. The symbols E or M were awarded for courses attended from 30th October, 1961 to 12th February, 1966 dependent upon whether the officer specialised in Electrical or Mechanical Engineering.

Successfully completed a course at or satisfactorily performed the duties of liaison instructor at one of the staff colleges shown below:—

f.s.c.(BE) Belgian École de Guerre.

f.s.c.(ER)... French École Superieure de Guerre.

f.s.c.(GE) German Führungsakademie der Bundes wehr.

f.s.c.(IT) Italian Scuola di Guerra.

f.s.c.(NL) Dutch Hogere Krigschool.

f.s.c.(SP) Spanish Escuela de Estado Mayor.

f.s.c.(SW) Swedish Kunglig Krigshogskolm.

f.s.c.(US) United States Command and General Staff College.

G† ... Instructor-in-gunnery (A.A.) qualified on a Long Gunnery Staff Course or on two Short Gunnery Staff Courses (Guns, Radar and Searchlights).

G ... Instructor-in-gunnery (field) qualified on a Gunnery Staff Course.

G(a) ... Instructor in gunnery (air defence) qualified on a Gunnery Staff Course.

G(s) ... Instructor-in-gunnery (surface-to-surface guided weapons) qualified on a Long Gunnery Staff Course.

G(ss) Instructor in gunnery (surface-to-surface) qualified on a Gunnery Staff Course.

G(y) ... Instructor in gunnery (locating) qualified on a Gunnery Staff Course.

Gdy. ... Successfully completed an Advanced Geodesy Course.

g.w. ... Successfully completed a Guided Weapons Course at the Royal Military College of Science or at Fort Bliss, U.S.A., or an Advanced Guided Weapons Course at the R.A.F. Technical College.
or
a member of the Guided Weapons Division of the Directing Staff of the Royal Military College of Science who has been directly connected with Guided Weapons instruction for one year.

i.d.c. ... Successfully completed a course at or has given one year's satisfactory service as Commandant or instructor at the Imperial Defence College.

i.m. ... Successfully completed a course in Industrial Administration at the Universities of London, Nottingham or Manchester.

j.s.c. ... Graduate of W.R.A.C. Staff College.

j.s.s.c. ... Successfully completed a course at or has given six months satisfactory service as the Commandant or as an instructor at the Joint Services Staff College, Latimer.
Successfully completed a course at or satisfactorily performed the duties of liaison instructor at one of the staff colleges shown below:—

j.s.s.c.(US) United States Armed Forces College.

j.s.s.c. (FR) French Cours Superieure Interarmee.

lc. ... Succsesfully completed the Long Civil Catering Course held at an approved civil catering establishment.

n.a.d.c. ... Successfully completed a course at or completed one year's satisfactory service as Commandant or an instructor at the N.A.T.O. Defence College.

n.d.c. ... Successfully completed a course at one of the following:—
Canadian National Defence College;
Indian National Defence College;
Pakistan National Defence College;
United States National War College.

o. ... Successfully completed an Ordnance Officer's Course, or the first post-war Ordnance Officer's Course.

p.f.c. ... Successfully completed a Long Finance and Accountancy Course at the R.A.P.C. Training Centre.

Pg. ... Successfully completed an Advanced Photogrammetry Course.

p.h. or p.l. Pilots rotary wing or fixed wing aircraft.

p.h. (i) *and* *p.l.* (i) ... Awarded to rotary wing and fixed wing pilots qualified as category B1 flying instructors.

p.h. (*c.f.s.*) *and* *p.l.* (*c.f.s.*) Awarded to rotary wing and fixed wing pilots qualified as category A2 flying instructors.

p.h.(*c.f.s.**) *and* *p.l.* (*c.f.s.**) Awarded to rotary wing and fixed wing pilots qualified as category A1 flying instructors.

pi ... Successfully completed a Long Petroleum Installation Course at the R.A.O.C. Training Centre or (previously) at the R.A.S.C. Training Centre.

Digitized by Google

List of Symbols and Abbreviations—*contd.*

Pr. ... Successfully completed an Advanced Printing Course.

p.s.c.† ... Successfully completed the Army Staff Course Division I or II at the Royal Military College of Science, Shrivenham and the Staff College, Camberley, or the Australian Staff College, or the Canadian Land Forces Command and Staff College, or the Defence Services Staff College, India, or the Staff Wing, Command and Staff College, Pakistan.
Or, completed one year's satisfactory service as an instructor at the Royal Military College of Science, Shrivenham.

p.s.c. ... Successfully completed the Army Staff Course Division III at the Royal Military College of Science, Shrivenham and the Staff College, Camberley, or the Australian Staff College, or the Canadian Land Forces Command and Staff College, or the Defence Services Staff College, India, or the Staff Wing, Command and Staff College, Pakistan
Or, completed one year's satisfactory service as an instructor at the Staff College, Camberley, or at one of the Commonwealth Staff Colleges above.

p.s.c.(n)†... *p.s.c.(a)*† Successfully completed the Army Staff Course Division I or II at the Royal Military College of Science, Shrivenham and the course at either the Royal Naval Staff College or the Royal Air Force Staff College.

p.s.c.(n) ... *p.s.c.(a)* Successfully completed the Army Staff Course Division III at the Royal Military College of Science, Shrivenham and the course at either the Royal Naval College of the Royal Air Force Staff College.
Or, completed one year's satisfactory service as a liaison instructor at either of these staff colleges.

p.s.m. ... Advanced Certificate of the Royal Military School of Music.

p.t.s.c. ... Successfully completed the Technical Staff Course at the Royal Military College of Science, Shrivenham.

s. ... ... Successfully completed a Food Technology Course at the R.A.O.C. Training Centre, or (previously) a Long Technical Supply Course at the R.A.S.C. Training Centre.

S.O.W.C. ... Successfully completed the Senior Officers' War Course at the Royal Naval College, Greenwich.

s.q. ... Staff qualified (other than at a Staff College.)

SVY. ... Successfully completed the Army Survey Course.

t. ... ... Successfully completed an Advanced Transport Course at the School of Transport, Longmoor Centre.

*t** ... Successfully completed the Transportation Officers Advanced Course at Fort Eustis, Virginia, U.S.A.

TE ... Successfully completed a Telecommunications Engineering Course at School of Signals or during one such course, instructed in all Course subjects.

TN. ... Successfully completed the Long Transportation Course at the School of Transport Headquarters.

t.p. ... Successfully completed the Empire Test Pilots' Course at the Empire Test Pilots' School, Farnborough.

t. ... Successfully completed a Course at the Royal Armoured Corps School of Tank Technology in Tank Technology (Mechanical) (Gunnery) or (Mechanical and Gunnery) or at the R.A.C. Advanced Course after 1960.

v. ... ... Degree in engineering, natural or general science at a recognised university.
(Symbols awarded after 1948 relate only to degrees following Army-sponsored courses.)

w. ... Honours in the Mechanical Sciences or Natural Sciences Tripos at Cambridge University.
(Symbols awarded after 1948 relate only to degrees (honours) following Army-sponsored courses.)

x. ... ... Honours in engineering, natural or general science at a recognised university other than Cambridge.
(Symbols awarded after 1948 relate only to degrees (honours) following Army-sponsored courses.)

Y ... ... Instructor - in - Counter - Bombardment, qualified on a long Counter-Bombardment Staff Course.

z. ... ... Passed an Advanced Mechanical Course.

† ... ... On probation.

†† ... ... University, Medical or Dental Cadets.

Digitized by Google

List of Symbols and Abbreviations—*contd.*

ORDERS, DECORATIONS AND MEDALS

V.C.	Victoria Cross	
G.C.	George Cross	
K.G.	Knight of the Order of the Garter.	
K.T.	Knight of the Order of the Thistle.	
K.P.	Knight of the Order of St. Patrick.	
G.C.B.	Knight Grand Cross of the Order of the Bath.	
O.M.	Member of the Order of Merit.	
K.C.B.	Knight Commander	of the Order of the Bath
C.B.	Companion	
G.C.S.I.	Knight Grand Commander	of the Order of the Star of India.
K.C.S.I.	Knights Commander	
C.S.I.	Companion	
G.C.M.G.	Knight Grand Cross	of the Order of St. Michael and St. George
K.C.M.G.	Knight Commander	
C.M.G.	Companion	
G.C.I.E.	Knight Grand Commander	of the Order of the Indian Empire.
K.C.I.E.	Knight Commander	
C.I.E.	Companion	
C.I.	Lady of the Imperial Order of the Crown of India.	
G.C.V.O.	Knight Grand Cross or Dame Grand Cross	of the Royal Victorian Order
K.C.V.O.	Knight Commander	
D.C.V.O.	Dame Commander	
C.V.O.	Commander	
G.B.E.	Knight Grand Cross or Dame Grand Cross of the Order of the British Empire	
C.H.	Members of the Order of the Companions of Honour.	
K.B.E.	Knight Commander	of the Order of the British Empire
D.B.E.	Dame Commander	
C.B.E.	Commander	

D.S.O.	Companion of the Distinguished Service Order.
M.V.O.	Member of the Royal Victorian Order 4th Class
O.B.E.	Officer of the Order of the British Empire
I.S.O.	Companion of the Imperial Service Order.
M.V.O.	Member of the Royal Victorian Order 5th Class.
M.B.E.	Member of the Order of the British Empire
R.R.C.	Member of the Royal Red Cross
D.S.C.	Distinguished Service Cross
M.C.	Military Cross
D.F.C.	Distinguished Flying Cross
A.F.C.	Air Force Cross
A.R.R.C.	Associate of the Royal Red Cross
A.M.	Albert Medal
D.C.M.	Distinguished Conduct Medal
C.G.M.	Conspicious Gallantry Medal
G.M.	George Medal
D.S.M.	Distinguished Service Medal
M.M.	Military Medal
D.F.M.	Distinguished Flying Medal
A.F.M.	Air Force Medal
B.E.M.	British Empire Medal
E.R.D.	Army Emergency Reserve Decoration
V.D.	Volunteer Officers' Decoration, or Colonial Auxiliary Forces Officers' Decoration
T.D.	Territorial Decoration, or Efficiency Decoration
■	Denotes the award of a bar to a decoration or medal for valour. The award of additional bars will be indicated by the addition of a further similar symbol for each such award.

APPOINTMENTS TO THE QUEEN

A.D.C.(P)	Personal Aide-de-Camp
A.D.C.(Gen.)	Aide-de-Camp General
A.D.C.	Aide-de-Camp
Eq.	Equerry
Q.H.C.	Honorary Chaplain
Q.H.D.S.	Honorary Dental Surgeon
Q.H.N.S.	Honorary Nursing Sister
Q.H.P.	Honorary Physician
Q.H.S.	Honorary Surgeon

Digitized by Google

LIST OF REGIMENTS AND CORPS

WITH AUTHORISED ABBREVIATIONS

(Arranged Alphabetically)

	Abbreviation
The Argyll and Sutherland Highlanders (Princess Louise's)—Scottish Division	A. & S.H.
Army Air Corps	A.A.C.
Army Catering Corps	A.C.C.
Army Physical Training Corps ...	A.P.T.C.
The Black Watch (Royal Highland Regiment)—Scottish Division	B.W.
The Blues and Royals (Royal Horse Guards and 1st Dragoons)—Household Cavalry	R.H.G./D.
The Cameronians (Scottish Rifles)—Scottish Division...	Cameronians
3rd Carabiniers (Prince of Wales's Dragoon Guards)—R.A.C.	3 D.G.
The Cheshire Regiment—Prince of Wales's Division	Cheshire
Coldstream Guards — Guard's Division	Coldm. Gds.
Corps of Royal Electrical and Mechanical Engineers	R.E.M.E.
Corps of Royal Engineers	R.E.
Corps of Royal Military Police ...	R.M.P.
The Devonshire and Dorset Regiment—Prince of Wales's Division	D. & D.
The Duke of Edinburgh's Royal Regiment (Berkshire and Wiltshire)—Prince of Wales's Division	D.E.R.R.
The Duke of Wellington's Regiment (West Riding)—King's Division	D.W.R.
General Service Corps	G.S.C.
The Gloucestershire Regiment—Prince of Wales's Division	Glosters.
The Gordon Highlanders—Scottish Division	Gordons
The Green Howards (Alexandra, Princess of Wales Own Yorkshire Regiment)—King's Division	Green Howards
Grenadier Guards—Guards Division	Gren. Gds.
Gurkha Engineers—Bde. of Gurkhas	Gurkha Engrs.
2nd King Edward VII's Own Gurkha Rifles (The Sirmoor Rifles)—Bde. of Gurkhas	2 G.R.
6th Queen Elizabeth's Own Gurkha Rifles—Bde. of Gurkhas	6 G.R.
7th Duke of Edinburgh's Own Gurkha Rifles—Bde. of Gurkhas	7 G.R.
10th Princess Mary's Own Gurkha Rifles—Bde. of Gurkhas	10 G.R.
Gurkha Signals—Bde. of Gurkhas	Gurkha Sigs.
Gurkha Transport Regiment—Bde. of Gurkhas	G.T.R.
11th Hussars (Prince Albert's Own)—R.A.C.	11 H.
Intelligence Corps	Int. Corps.
Irish Guards—Guards Division ...	I.G.
14th/20th King's Hussars—R.A.C.	14/20 H.
The King's Own Royal Border Regiments—King's Division	Kings Own Border
The King's Own Scottish Borderers—Scottish Division	K.O.S.B.
The King's Regiment—King's Division	King's
15th/19th The King's Royal Hussars—R.A.C.	15/19 H.
The Lancashire Regiment (Prince of Wales's Volunteers) — King's Division	Lan. R. (P.W.V.)
17th/21st Lancers	17/21 L.
The Life Guards—Household Cavalry	L.G.
The Light Infantry—Light Division	L.I.
The Loyal Regiment (North Lancashire)—King's Division	Loyals
Military Provost Staff Corps ...	M.P.S.C.
Officers Training Corps	O.T.C.
The Parachute Regiment	Para.
The Prince of Wales's Own Regiment of Yorkshire—King's Division	P.W.O.
Queen Alexandra's Royal Army Nursing Corps	Q.A.R.A.N.C.
1st The Queen's Dragoon Guards—R.A.C.	Q.D.G.
Queen's Own Highlanders (Seaforth and Camerons)—Scottish Division	Q.O. Hldrs.
The Queen's Own Hussars—R.A.C.	Q.O.H.
The Queen's Regiment—Queen's Division	Queens
The Queen's Royal Irish Hussars—R.A.C.	Q.R.I.H.
16th/5th The Queen's Royal Lancers—R.A.C.	16/5 L
The Royal Anglian Regiment—Queen's Division	R. Anglian
Royal Armoured Corps	R.A.C.
Royal Army Chaplain's Department	R.A.Ch.D.
Royal Army Dental Corps ...	R.A.D.C.
Royal Army Education Corps ...	R.A.E.C.
Royal Army Medical Corps ...	R.A.M.C.
Royal Army Ordnance Corps ...	R.A.O.C.
Royal Army Pay Corps ...	R.A.P.C.
Royal Army Veterinary Corps ...	R.A.V.C.
Royal Corps of Signals	R. Signals
Royal Corps of Transport ...	R.C.T.
4th/7th Royal Dragoon Guards—R.A.C.	4/7 D.G.
The Royal Green Jackets—Light Division	R.G.J.
The Royal Hampshire Regiment—Prince of Wales's Division	R. Hamps
The Royal Highland Fusiliers (Princess Margaret's Own Glasgow and Ayrshire Regiment)—Scottish Division	R.H.F.
Royal Horse Artillery	R.H.A.

Digitized by Google

List of Regiments and Corps—*continued*

10th Royal Hussars (Prince of Wales's Own)—R.A.C.	10 H.
13th/18th Royal Hussars (Queen Mary's Own)—R.A.C.	13/18 H.
5th Royal Inniskilling Dragoon Guards—R.A.C.	5 Innis. D.G.
The Royal Irish Rangers (27th (Inniskilling) 83rd and 87th)—King's Division	R. Irish
9th/12th Royal Lancers (Prince of Wales's)—R.A.C.	9/12 L.
Royal Malta Artillery	R.M.A.
Royal Pioneer Corps	R.P.C.
Royal Regiment of Artillery ...	R.A.
The Royal Regiment of Fusiliers—Queen's Division	R.R.F.
The Royal Scots (The Royal Regiment)—Scottish Division	R.S.
The Royal Scots Greys (2nd Dragoons—R.A.C.	Scots Greys
Royal Tank Regiment—R.A.C. ...	R.T.R.
The Royal Welsh Fusiliers—Prince of Wales's Division	R.W.F.
Scots Guards—Guards Division ...	S.G.
The Sherwood Foresters (Nottinghamshire and Derbyshire Regiment) Prince of Wales's Division	Foresters
Small Arms School Corps.	S.A.S.C.
The South Wales Borderers—Prince of Wales's Division	S.W.B.
Special Air Service Regiment ...	S.A.S.
The Staffordshire Regiment (The Prince of Wales's)—Prince of Wales's Division	Staffords
The Welch Regiment—Prince of Wales's Division	Welch
Welsh Guards—Guards Division	W.G.
Women's Royal Army Corps ...	W.R.A.C.
The Worcestershire Regiment—Prince of Wales's Division	Worc. R.
The York and Lancaster Regiment—King's Division	Y. & L.

T. & A.V.R. UNITS

THE TITLES OF WHICH DIFFER FROM THOSE OF REGULAR UNITS

The Honourable Artillery Company	H.A.C.
51st Highland Volunteers—Scottish Division	51 Highland
Lancastrian Volunteers—King's Division	Lancastrian
Light Infantry Volunteers—Light Division	L.I.V.
52nd Lowland Volunteers—Scottish Division	52 Lowland
Mercian Volunteers—Prince of Wales's Division	Mercian
North Irish Militia—King's Division	N.I.M.
Royal Monmouthshire Royal Engineers (Militia)	R.Mon.R.E. (M).
The Royal Yeomanry Regiment (V)—R.A.C.	R.Y.R
Welsh Volunteers—Prince of Wales's Division	Welsh
Wessex Volunteers—Prince of Wales's Division	Wessex
Yorkshire Volunteers—King's Division	Yorks

Digitized by Google

PRECEDENCE OF CORPS, ETC., IN THE ARMY

1 The Life Guards and The Blues and Royals.
2 Royal Horse Artillery (*a*).
3 Royal Armoured Corps.
4 Royal Regiment of Artillery (Royal Horse Artillery excepted).
5 Corps of Royal Engineers.
6 Royal Corps of Signals.
7 Regiments of Foot Guards.
8 Regiments of Infantry (*b*), (*c*).
9 Special Air Service Regiment.
10 Army Air Corps.
11 Royal Malta Artillery.
12 Royal Army Chaplains' Department.
13 Royal Corps of Transport.
14 Royal Army Medical Corps.
15 Royal Army Ordnance Corps.
16 Corps of Royal Electrical and Mechanical Engineers.
17 Corps of Royal Military Police.
18 Royal Army Pay Corps.
19 Royal Army Veterinary Corps.
20 Small Arms School Corps.
21 Military Provost Staff Corps.
22 Royal Army Educational Corps.
23 Royal Army Dental Corps.
24 Royal Pioneer Corps.
25 Intelligence Corps.
26 Army Physical Training Corps.
27 Army Catering Corps.
28 General Service Corps.
29 Queen Alexandra's Royal Army Nursing Corps.
30 Women's Royal Army Corps (*e*).
31 Royal Monmouthshire Royal Engineers (Militia). (Territorial and Army Volunteer Reserve).
32 The Honourable Artillery Company (Territorial and Army Volunteer Reserve).
33 Territorial and Army Volunteer Reserve (other than 31 and 32 above) (*d*).
34 The Home Guard.

(*a*) But on parade, with their guns, to take the right and march at the head of the Household Cavalry.

(*b*) Divisions of Infantry have precedence as shown in the Corps Warrant. The precedence of the individual infantry regiments remains as it was before the grouping of Infantry Regiments was introduced.

(*c*) The precedence of the Royal Marines will be as follows :—

(i) When a Royal Navy contingent is present (including for this purpose a contingent of the Royal Naval Reserve) contingents of the Royal Marines and Royal Marines Reserve will form part of the naval contingent and take precedence before the Army contingents.

(ii) When no contingents of the Royal Navy or Royal Naval Reserve are present, contingents of the Royal Marines and Royal Marines Reserve, if present, will take precedence after Regular and Territorial and Army Volunteer Reserve contingents respectively, of The Duke of Edinburgh's Royal Regiment (Berkshire and Wiltshire).

(*d*) In order of arms as for the Regular Army.

(*e*) Women's Royal Army Corps personnel on the establishment of mixed units when parading with the male element of the unit will take precedence immediately after the male element.

Digitized by Google

PRECEDENCE OF INFANTRY REGIMENTS

The Royal Scots (The Royal Regiment).
The Queen's Regiment.
The King's Own Royal Border Regiment.
The Royal Regiment of Fusiliers.
The King's Regiment.
The Royal Anglian Regiment.
The Devonshire and Dorset Regiment.
The Light Infantry.
The Prince of Wales's Own Regiment of Yorkshire.
The Green Howards (Alexandra, Princess of Wales's Own Yorkshire Regiment).
The Royal Highland Fusiliers (Princess Margaret's Own Glasgow and Ayrshire Regiment
The Cheshire Regiment.
The Royal Welch Fusiliers.
The South Wales Borderers.
The King's Own Scottish Borderers.
The Cameronians (Scottish Rifles).
The Royal Irish Rangers (27th (Inniskilling) 83rd and 87th).
The Gloucestershire Regiment.
The Worcestershire Regiment.
The Lancashire Regiment (Prince of Wales's Volunteers).
The Duke of Wellington's Regiment (West Riding).
The Royal Hampshire Regiment.
The Staffordshire Regiment (The Prince of Wales's).
The Welch Regiment.
The Black Watch (Royal Highland Regiment).
The Sherwood Foresters (Nottinghamshire and Derbyshire Regiment).
The Loyal Regiment (North Lancashire).
The Duke of Edinburgh's Royal Regiment (Berkshire and Wiltshire).
The York and Lancaster Regiment.
Queen's Own Highlanders (Seaforth and Camerons).
The Gordon Highlanders.
The Argyll and Sutherland Highlanders (Princess Louise's).
The Parachute Regiment.
The Brigade of Gurkhas.
The Royal Green Jackets.

Digitized by Google

The QUEEN

COL.-IN-CHIEF:—L.G., R.H.G./D., Scots Greys, 16th/5th L., R.T.R., R.E., Gren. Gds., Coldm. Gds., S.G., I.G. W.G., R.W.F., Loyals, A. & S.H., R.G.J., R.M.A., R.A.O.C., D.L.O.Y. (*R.T.R.*), Royal Canadian Engineers, The Canadian Guards, Royal 22*e* Regiment, Royal Canadian Ordnance Corps, King's Own Calgary Regiment, Governor General's Foot Guards, Canadian Grenadier Guards, Le Regiment de la Chaudiere, The Royal New Brunswick Regiment (Carleton and York), 48th Highlanders of Canada, Argyll & Sutherland Highlanders of Canada (Princess Louise's), Royal Australian Engineers, Royal Australian Infantry Corps, Royal Australian Army Ordnance Corps, Royal Australian Army Nursing Corps, Royal New Zealand Engineers, Royal New Zealand Infantry Regiment, The Ghana Regiment of Infantry, The Nigerian Army, Royal Sierra Leone Military Forces, Malawi Rifles and Royal Rhodesian Army.

CAPT.-GEN.:—R.A., H.A.C., C.C.F., Royal Canadian Artillery, Royal Regiment of Australian Artillery, Royal New Zealand Artillery and Royal New Zealand Armoured Corps.

Personal Aides-de-camp to The Queen

Field-Marshal H.R.H. *The Duke of Gloucester, Earl of Ulster, K.G., K.T. K.P., G.C.B., G.C.M.G., G.C.V.O.* Col.-in-Chief 10 H., R.Irish, Glosters, Gordons, R.C.T., Royal Canadian Army Service Corps, Royal Winnipeg Rifles, Royal Australian Armoured Corps, Royal Australian Army Service Corps, Royal New Zealand Army Service Corps and Ceylon Light Infantry, Deputy Col.-in-Chief R.G.J., Col. S. G. (*Hon. Col. R.A.* (*T. & A.V.R.*) *and O.T.C.*).

Maj. H.R.H. *The Duke of Kent, G.C.M.G., G.C.V.O., p.s.c.*

Aides-de-camp General to The Queen

Gen. *Sir* Charles L. Richardson, *G.C.B., C.B.E., D.S.O., B.A.*, w., Col. Comdt. R.E. & R.A.O.C., *i.d.c., p.s.c.*
Gen. Sir Geoffrey H. Baker, *G.C.B., C.M.G., C.B.E., M.C.*, Col. Comdt. R.A. & R.M.P., *i.d.c., p.s.c.*
Gen. *Sir* Alan Jolly, *G.C.B., C.B.E., D.S.O.*, Col. Comdt. R.T.R., *i.d.c.*, j.s.s.c., *p.s.c., p.s.c(a).*
Gen. *Sir* Kenneth T. Darling, *G.B.E., K.C.B., D.S.O.*, Col. R.R.F., *i.d.c.*, j.s.s.c.

Honorary Aide-de-camp to The Queen

Brig. *The Hon.* M. M. Anderson, *M.B.E.*, W.R.A.C., j.s.c.

Aides-de-camp to The Queen

Maj. (Hon. Lt.-Col.) H. W. Poat, *D.S.O., M.C.* (*additional*).
Brig. W. M. E. White, *C.B.E., B.A.*, v. (*late R.A.S.C.*), *p.s.c.*
Brig. J. F. M. Mellor, *C.B.E., F.I.Mech.E., F.I.E.E.* (*late R.E.M.E.*), j.s.s.c., *p.s.c.*
Col. H. T. Brassey, *O.B.E., M.C., V.L., J.P.*
Col. R. G. Madocks, *O.B.E., T.D.*
Col. *The Lord* Clifford of Chudleigh, *O.B.E., B.A., D.L.*
Col. G. R. A. Wixley, *O.B.E., T.D.*, T. & A.V.R. (*Lieutenant, City of London*).
Col. G. H. T. Shrimpton, *C.B.E., T.D.*
Brig. J. B. A. Glennie, *C.B.E., D.S.O.* (*late Inf.*), *p.s.c.*
Brig. R. A. G. Prentice, *O.B.E., p.s.c.*, Rhodesia Army.
Brig. R. F. B. Hensman, *C.B.E.* (*late Inf.*), j.s.s.c., *p.s.c.*
Col. G. S. H. Dicker, *C.B.E., T.D., D.L.*
Col. G. W. Wallis, *O.B.E., T.D.*
Col. F. W. James, *T.D., D.L.*
Col. T. E. Forman-Hardy, *C.B.E., M.C., T.D., D.L.*

Digitized by Google

AIDES-DE-CAMP TO THE QUEEN—*continued*

Col. H. E. Hunter Jones, *M.C.*, *T.D.*, *D.L.*, *J.P.*
Col. B. W. Thomas, *C.B.E.*, *E.R.D.*, *T.D.*
Col. D. G. Sansom, *O.B.E.*, *M.C.*, *T.D.*, *D.L.*
Col. W. D. Ellis, *O.B.E.*, *T.D.*, *D.L.*
Col. W. R. Crawshay, *D.S.O.*, *E.R.D.*, *T.D.*, *D.L.*
Brig. P. A. L. Vaux, *O.B.E.* (*late R.A.C.*), *p.s.c.*
Col. H. L. Clarke, *T.D.*, *D.L.*, *J.P.*
Col. A. Axford, *O.B.E.*, *T.D.*, T. & A.V.R.
Col. J. M. Forbes, T. & A.V.R., *p.s.c.*
A/Maj.-Gen. P. F. Claxton, *O.B.E.*, *B.A.* (*late R.A.S.C.*), n.a.d.c., j.s.s.c., *p.s.c.*
Brig. R. H. Walker, *M.A.*, w., *M.I.C.E.* (*late R.E.*), j.s.s.c., *p.s.c.*
Brig. R. R. Vial, *D.S.O.*, *E.D.*, Aust. Mil. Forces.
Brig. H. A. Purcell, *C.B.E.*, *D.S.O.*, *E.D.*, New Zealand Army, *i.d.c.*, j.s.s.c.
Brig. P.C.S. Heidenstam, *C.B.E.*, Col. Glosters, j.s.s.c., *p.s.c.*
Col. J. H. Neale, *O.B.E.*, *M.C.*, *T.D.*, T. & A.V.R.
Brig. K. H. Stevens, *M.B.E.*, *B.A.*, w. (*late R.E.*), *p.s.c.*
Col. W. J. Dawkins, *T.D.* (*late Inf.*).
Brig. J. A. Mackenzie, *C.B.E.*, *D.S.O.*■, *M.C.*■ (*late Inf.*), *i.d.c.*, j.s.s.c., *p.s.c.*
Brig. A. J. A. Arengo-Jones, *O.B.E.* (*late Inf.*), *p.s.c.*
Brig. F. S. Elloart, *O.B.E.* (*late R.A.*), G., G(a)
Brig. D. C. B. L. Esmonde-White, *M.B.E.*, *M.C.*■ (*late R.A.*), *p.s.c.*, s.o.w.c.
Brig. D. R. Horsfield, *O.B.E.*, *M.A.*, w., *M.I.E.E.* (*late R. Signals*), *p.s.c.*
Brig. H. A. Hardy, *M.B.E.*, *M.C.* (*late R.A.*), G.
Brig. J. D. King-Martin, *C.B.E.*, *D.S.O.*, *M.C.* (*late R.A.*), *p.s.c.*
Brig. E. J. H. Howard, Aust. Staff Corps, *i.d.c.* j.s.s.c., *p.s.c.*, *p.t.s.c.*
Col. B. W. S. Irwin, *M.C.*, *T.D.*, T. & A.V.R.
Col. A. J. Chaston, *O.B.E.*, *M.C.*, *T.D.*, *D.L.*, T. & A.V.R.
Col. B. D. Cotton, *O.B.E.*, *T.D.*, T. & A.V.R.
Col. I. D. Brotherton, *T.D.*, *D.L.*
Brig. W. L. Persson, *M.B.I.M.* (*late R.A.O.C.*), *p.s.c.*
Col. J. L. Osborne, *C.B.E.*, *T.D.*
Brig. H. R. S. Pain, *M.C.* (*late R.A.C.*), *p.s.c.*
Brig. G. D. Solomon, Aust. Staff Corps, *i.d.c.*, *p.s.c.*, *p.t.s.c.*, *f.s.c.*(*US*)

EQUERRIES TO THE QUEEN

Lt.-Col. *The Rt. Hon. Sir* Michael E. Adeane, *G.C.B.*, *G.C.V.O.*, ret. (*Private Secretary*) (*extra*).
Maj. *The Lord* Plunket, *C.V.O.*, I.G. (*Deputy Master of the Household*).
Hon. Col. *Sir* John R. Aird, *Bt.*, *M.V.O.*, *M.C.*, *D.L.*, ret. pay (*extra*).
Maj. *The Rt. Hon. Sir* J. Ulick F. C. Alexander, *G.C.B.*, *G.C.V.O.*, *C.M.G.*, *O.B.E.* (*extra*).
Brig. W. D. C. Greenacre, *C.B.*, *D.S.O.*, *M.V.O.*, ret. pay (*extra*).
Brig. *Sir* Norman W. Gwatkin, *G.C.V.O.*, *K.C.M.G.*, *D.S.O.*, ret. pay (*extra*).
Hon. Col. *The Earl of* Leicester, *M.V.O.*, ret. pay (*extra*).
Lt.-Col. R. Myddleton, *M.V.O.*, *V.L.*, ret. pay (*extra*).
Lt.-Col. *The Lord* Nugent, *G.C.V.O.*, *M.C.*, ret. pay (*Permanent Lord in Waiting*) (*extra*).
Capt. *Lord* Claud Hamilton, *G.C.V.O.*, *C.M.G.*, *D.S.O.* (*extra*).
Brig. W. M. Sale, *C.V.O.*, *O.B.E.*, *p.s.c.*, ret. pay (*extra*).
Hon. Maj. *Sir* Mark V. Milbank, *Bt.*, *K.C.V.O.*, *M.C.* (*extra*).
Hon. Maj. *Sir* Edward W. S. Ford, *K.C.B.*, *K.C.V.O.* (*extra*).
Hon. Lt.-Col. *The Hon. Sir* Martin M. C. W. Charteris, *K.C.V.O.*, *C.B.*, *O.B.E.* (*Res. of Off.*) (*Assistant Private Secretary*) (*extra.*)
Lt.-Col. J. M. Miller, *C.V.O.*, *M.C.*, *p.s.c.*, ret. pay (*Crown Equerry*).
Hon. Maj-Gen., *Sir* A. Guy Salisbury-Jones, *G.C.V.O.*, *C.M.G.*, *C.B.E.*, *M.C.*■, *D.L.*, *p.s.c.*, ret. pay (*extra*).
Lt.-Col. E. C. W. M. Penn, *C.V.O.*, *O.B.E.*, *M.C.*, *p.s.c.*, ret. pay (*extra*).
Maj. *Sir* G. H. Eastwood, *K.C.V.O.*, *C.B.E.* (*extra*).
Lt.-Col. J. F. D. Johnston, *M.C.*, *p.s.c.* ret. pay (*extra*).
Brig. G. P. Hardy-Hoberts, *C.B.*, *C.B.E.* (*Master of the Household*) (*extra*).
A/Capt. H. L. Gray-Cheape, Gren. Gds. (*temp.*)

Digitized by Google

Honorary Chaplains to The Queen

The Venerable Archdeacon J. R. Youens, *O.B.E.*, *M.C.*, Chaplain General.
Rev. D. H. Whiteford, *M.A.*, *B.D.*, *Ph.D.*, Deputy Chaplain General [C. of S.]
Rev. Canon, J. F. O. Bown, *T.D.*, *M.A.*, Chaplain to the Forces (1st Class).
Rev. H. S. Cole, *B.Sc.*, Chaplain to the Forces (1st Class)
Rev. N. S. Metcalfe, *D.S.O.*, *M.A.*, Chaplain to the Forces (1st Class).
Rev. W. A. Williams, *B.A.*, Chaplain to the Forces (1st Class).

Honorary Physicians to The Queen

Col. R. D. King, *C.B.E.*, *D.S.O.*, *M.D.*, *M.R.C.P.*, *F.R.A.C.P.*, N.Z. Mil. Forces.
Brig. K. A. Hunter, *O.B.E.*, *C.D.*, *M.D.*, Royal Canadian Army Medical Corps.
Lt.-Gen. *Sir* W. Robert M. Drew, *K.C.B.*, *C.B.E.*, *M.B.*, *F.R.C.P.* (*late R.A.M.C.*).
Brig. J. McGhie, *M.D.*, *D.P.M.* (*late R.A.M.C.*).
Maj.-Gen. C. M. Gurner, *E.D.*, Royal Aust. Army Medical Corps.
Maj.-Gen. J. A. D. Johnston, *O.B.E.*, *M.C.*. *M.B.*, (*late R.A.M.C.*), j.s.s.c., *p.s.c.*
Maj. G. A. Steele, *T.D.*, *M.B.*, *D.P.H.*, T. & A.V.R.
Maj.-Gen. A. MacLennan, *O.B.E.*, *M.B.* (*late R.A.M.C.*), j.s.s.c.
Col. R. L. Marks, *O.B.E.*, *M.B.* (*late R.A.M.C.*), *p.s.c.*

Honorary Surgeons to The Queen

A/Brig. W. H. B. Bull, *O.B.E.*, *E.D.*, *M.B.*, *Ch.B.*, N.Z. Mil. Forces.
Col. L. C. Montgomery, *O.B.E.*, *M.C.*, *M.D.*, *C.M.*, *F.R.C.P.*, Canadian Army Supplementary Reserve.
Maj.-Gen. T. M. R. Ahern, *C.B.E.*, *M.B.* (*late R.A.M.C.*), j.s.s.c., *p.s.c.*
Brig. H. N. Perkins, *C.B.E.*, *M.B.*, *F.R.C.S.* (*late R.A.M.C.*).
Maj.-Gen. K. F. Stephens, *O.B.E.*, *M.B.*, *F.F.A.R.C.S.* (*late R.A.M.C.*).
Maj.-Gen. P. R. Wheatley, *D.S.O.*, *M.B.*, *F.R.C.S.* (*late R.A.M.C.*)
Col. S. Curwen, *T.D.*, *M.R.C.S.*, *L.R.C.P.*, T. & A.V.R.
Col. C. Weymes, *T.D.*, *M.D.*, *M.R.C.P.*, *D.P.H.*, T. & A.V.R.
Maj.-Gen. R. A. Smart, *C.B.E.*, *M.B.*, *M.R.C.P.*, *D.P.H.* (*late R.A.M.C.*)
Col. D. R. Leslie, *M.B.B.S*, *F.R.C.S.*, *F.R.A.C.S.*, Royal Aust. Army Medical Corps.
Maj.-Gen. N. G. G. Talbot, *O.B.E.*, *T.D.*, *M.D.*, *F.R.C.O.G.* (*late R.A.M.C.*).

Honorary Dental Surgeons to The Queen

Brig. E. M. Wansbrough, *O.B.E.*, *M.M.*, *E.D.*, Royal Canadian Dental Corps.
Col. J. A. Edgecombe, *O.B.E.*, *E.D.*, Royal Canadian Dental Corps.
Brig. A. G. Rowell, *M.D.S.*, *F.A.C.D.*, Royal Australian Army Dental Corps.
Maj.-Gen. W. F. Finlayson, *O.B.E.*, *L.D.S.* (*late R.A.D.C.*).
Col. S. J. Gittings, *M.B.E.*, *L.D.S.* (*late R.A.D.C.*).
A/Brig. J. H. Robertson, *F.D.S.* (*late R.A.D.C.*).

Honorary Nursing Sisters to The Queen

Col. E. N. Doig, *R.R. C.*, Royal Australian Army Nursing Corps.
Brig. B. M. Gordon, *R.R.C.*, Q.A.R.A.N.C.

Digitized by Google

FOREIGN SOVEREIGNS who are Colonels-in-Chief or Honorary Colonels of Regiments, &c., or who hold rank in the Army

His Majesty Frederik IX, KING OF DENMARK, *K.G.*, *G.C.B.*, *G.C.V.O.*
Allied Colonel-in-Chief, Queens

Her Majesty THE QUEEN OF THE NETHERLANDS,
Allied Colonel-in-Chief, Queens

Field-Marshal *His Majesty* Mahendra Bir Bikram Shah Deva, MAHARAJADHIRAJA OF NEPAL.

His Majesty Gustav VI, KING OF SWEDEN, *K.G.*, *G.C.B.*, *G.C.V.O.*,
Colonel-in-Chief, Cameronians

His Majesty Olav V, KING OF NORWAY, *K.G.*, *K.T.*, *G.C.B.*, *G.C.V.O.*,
Colonel-in-Chief, Green Howards, Honorary Colonel, R.A. (*T. & A.V.R.*)

Field-Marshal *His Imperial Majesty* Haile Selassie I, EMPEROR OF ETHIOPIA, *K.G.*, *G.C.B.*, *G.C.M.G.*

Digitized by Google

DEFENCE COUNCIL

The Right Honourable **DENIS W. HEALEY,** *M.B.E., M.P.*

SECRETARY OF STATE FOR DEFENCE.

(*Chairman of the Defence Council.*)

The Right Honourable **GERALD WILLIAM REYNOLDS,** *M.P.*

MINISTER OF DEFENCE FOR ADMINISTRATION

JOHN MORRIS, *Esq., M.P.*

MINISTER OF DEFENCE FOR EQUIPMENT

Dr. **DAVID OWEN,** *M.P.*

PARLIAMENTARY UNDER-SECRETARY OF STATE FOR DEFENCE FOR THE ROYAL NAVY

JAMES BOYDEN, *Esq., M.P.*

PARLIAMENTARY UNDER-SECRETARY OF STATE FOR DEFENCE FOR THE ARMY

The Lord **WINTERBOTTOM.**

PARLIAMENTARY UNDER-SECRETARY OF STATE FOR DEFENCE FOR THE ROYAL AIR FORCE

Marshal of the Royal Air Force, *Sir* **CHARLES ELWORTHY,** *G.C.B., C.B.E., D.S.O., M.V.O., D.F.C., A.F.C., M.A., i.d.c.,* j.s.s.c., *p.s.c.*

CHIEF OF THE DEFENCE STAFF

Admiral *Sir* **MICHAEL LE FANU,** *G.C.B., D.S.C.*, i.d.c.*

CHIEF OF THE NAVAL STAFF AND FIRST SEA LORD

General *Sir* **GEOFFREY H. BAKER,** *G.C.B., C.M.G., C.B.E., M.C., A.D.C.(Gen.),* Col. Comdt. R.A. & R.M.P., *i.d.c., p.s.c.*

CHIEF OF THE GENERAL STAFF

Air Chief Marshal *Sir* **JOHN GRANDY,** *G.C.B., K.B.E., D.S.O., i.d.c., p.s.c.(m), c.f.s.**

CHIEF OF THE AIR STAFF

General *Sir* **CHARLES H. P. HARINGTON,** *K.C.B., C.B.E., D.S.O., M.C., i.d.c.,* j.s.s.c., *p.s.c.*

CHIEF ADVISER PERSONNEL AND LOGISTICS

Sir **WILLIAM COOK,** *C.B., F.R.S.*

CHIEF ADVISER (PROJECTS AND RESEARCH)

Sir **JAMES DUNNETT,** *K.C.B., C.M.G.*

PERMANENT UNDER-SECRETARY OF STATE

Digitized by Google

ARMY BOARD OF THE DEFENCE COUNCIL

The Right Honourable **DENIS W. HEALEY,** *M.B.E., M.P.*
SECRETARY OF STATE FOR DEFENCE
(*Chairman of the Defence Council and Chairman of the Army Board of the Defence Council*)

The Right Honourable **GERALD WILLIAM REYNOLDS,** *M.P.*
MINISTER OF DEFENCE FOR ADMINISTRATION (*Vice-Chairman of the Army Board*)

JOHN MORRIS, *Esq., M.P.*
MINISTER OF DEFENCE FOR EQUIPMENT (*Vice-Chairman of the Army Board*)

JAMES BOYDEN, *Esq., M.P.*
PARLIAMENTARY UNDER-SECRETARY OF STATE FOR DEFENCE FOR THE ARMY.

General *Sir* **GEOFFREY H. BAKER,** *G.C.B., C.M.G., C.B.E., M.C., A.D.C.(Gen.)*, Col. Comdt. R.A. & R.M.P., *i.d.c., p.s.c.*
CHIEF OF THE GENERAL STAFF

General *Sir* **GEOFFREY R. D. MUSSON,** *K.C.B., C.B.E., D.S.O., B.A.*, Col. L.I., *i.d.c., p.s.c.*
ADJUTANT-GENERAL

General *Sir* **ALAN JOLLY,** *G.C.B., C.B.E., D.S.O., A.D.C.(Gen.)*, Col. Comdt. R.T.R., *i.d.c.*, j.s.s.c., *p.s.c., p.s.c.(a)*
QUARTER-MASTER-GENERAL

General *Sir* **CHARLES L. RICHARDSON,** *G.C.B., C.B.E., D.S.O., A.D.C.(Gen.), B.A.*, w., Col. Comdt. R.E. & R.A.O.C., *i.d.c., p.s.c.*
MASTER-GENERAL OF THE ORDNANCE

Lieutenant-General *Sir* **R. G. VICTOR FITZGEORGE-BALFOUR,** *K.C.B., C.B.E., D.S.O., M.C., B.A. (late Ft. Gds.), i.d.c., p.s.c.*
VICE-CHIEF OF THE GENERAL STAFF

Dr. **H. M. WILSON,** *C.M.G., M.B.E., B.Sc., Ph.D., F.R.AeS., F.I.Mech.E., F.I.E.E.*
CHIEF SCIENTIST (ARMY)

I. MONTGOMERY, *Esq., C.B., i.d.c.* (*Secretary of the Army Board*)
DEPUTY UNDER-SECRETARY OF STATE (ARMY).

Sir **ARTHUR C. W. DREW,** *K.C.B., J.P., i.d.c.*
SECOND PERMANENT UNDER-SECRETARY OF STATE (ADMINISTRATION)

Sir **MARTIN FLETT,** *K.C.B.*
SECOND PERMANENT UNDER-SECRETARY OF STATE (EQUIPMENT)

EXECUTIVE COMMITTEE OF THE ARMY BOARD.

Chairman	Chief of the General Staff.
Members	The Adjutant-General. The Quarter-Master-General. The Master-General of the Ordnance. The Vice-Chief of the General Staff. The Chief Scientist (Army). The Deputy Under-Secretary of State (Army).
Secretary	The Secretary, Army Board Secretariat.

ARMY BOARD SECRETARIAT

Secretary	D. C. M. Duffus, *Esq.* (*Principal*). Lt.-Col. J. B. H. Daniel, *M.B.E., M.C.*, R.A. (*Special List*), *p.s.c.*

Digitized by Google

MINISTRY OF DEFENCE

SECRETARY OF STATE FOR DEFENCE

The Right Honourable **DENIS W. HEALEY,** *M.B.E., M.P.*

Private Secretary	A. R. M. Jaffray, *Esq.*
MINISTER OF DEFENCE FOR ADMINISTRATION	*The Right Honourable* Gerald William Reynolds, *M.P.*
Private Secretary	D. A. Nicholls, *Esq.*
MINISTER OF DEFENCE FOR EQUIPMENT	John Morris, *Esq., M.P.*
Private Secretary	J. E. Pestell, *Esq.*
Defence Services Secretary	Air Vice Marshal A. H. C. Boxer, *C.B., D.S.O., D.F.C., i.d.c., p.s.c., p.f.c.*

CENTRAL DEFENCE STAFF

CHIEF OF THE DEFENCE STAFF	Marshal of the Royal Air Force, *Sir* Charles Elworthy, *G.C.B., C.B.E., D.S.O., M.V.O., D.F.C., A.F.C., M.A., i.d.c.,* j.s.s.c., *p.s.c.*
Vice-Chief of the Defence Staff	Vice Admiral *Sir* Ian L. T. Hogg, *K.C.B., D.S.C.*■, *i.d.c., p.s.c.*
Assistant Chief of the Defence Staff (Operations)	Maj.-Gen. A. J. Deane-Drummond, *D.S.O., M.C.*■, n a d.c., s.w.o.c., *p.s.c., p.h.*
Deputy Chief of the Defence Staff (Operational Requirements)	Lt.-Gen. J. N. Thomas, *C.B., D.S.O., M.C., B.Eng., i.d.c., p.s.c.*
Assistant Chief of the Defence Staff (Policy) ...	Air Vice Marshal N. Cameron, *C.B.E., D.S.O., D.F.C., i.d.c., p.s.c.*

Air Vice-Marshal A. McK. S. Steedman, *C.B.E., D.F.C.,* j.s.s.c., *p.s.c., c.f.s.**
Air Commodore F. B. Sowrey, *C.B , C.B.E., A.F.C., i.d.c., p.s.c.*
Brig. D. W. Fraser, *O.B.E., i.d.c., p.s.c.*
Brig. R. J. McGarel-Groves, *O.B.E., p.s.c.*
Commodore P. J. Bayne, *D.S.C.*, R.N.
Commodore C. C. H. Dunlop, *C.B.E.*, R.N.
Commodore H. C. N. Goodhart, R.N.
Captain R. N. Heard, R.N.
Captain O. N. A. Cecil, R.N.
Captain P. White, *C.B.E.*, R.N.
Captain D. C. R. Walters, R.N., *p.s.c.*
Captain T. Hay, R.N. j.s.s.c., *p.s.c.*
Captain A. P. Wallington-Smith, R.N.
Captain P. E. C. Berger, *M.V.O., D.S.C.*, R.N.
Col. B. J. Palmer, *M.B.E., p.s.c.*
Col. P. L. Pengelley, *M.B.E., M.C., B.Sc.(Eng.)*, v., *p.s.c.*
Col. M. S. Bayley, *M.B.E.*, j.s.s.c., *p.s.c.*
Col. J. M. A. Younger, *M.B.E.*, j.s.s.c., *p.s.c.*
Col. J. H. M. Stephenson, *M.C.*, j.s.s.c., *p.s.c.*
A/Col. R. S. Stewart-Wilson, *M.C.*, j.s.s.c., *p.s.c.*
Col. M. C. Lanyon, *M.B.E., M.C., p.s.c.*

Digitized by Google

Ministry of Defence—*continued*

Central Defence Staff—*contd.*

	Group Captain H. E. Walmsley, *D.F.C.*■, j.s.s.c., *p.s.c.*, *c.f.s.*
	Group Captain I. S. Stockwell, *C.B.E.*, *D.F.C.*, *A.F.C.*, *p.s.c.*, *c.f.s.*
	Group Captain R. H. Crompton, *O.B.E.*, *B.A.*, s.o.w.c., j.s.s.c., *p.s.c.*, *c.f.s.*
	Group Captain C. M. Gibbs, *C.B.E.*, *D.F.C.*, *M.B.I.M.*, *i.d.c.*, *p.s.c.*
	Group Captain E. P. Landon, *D.F.C.*, j.s.s.c., *p.s.c.*
	Group Captain W. J. P. Straker, *A.F.C.*, *p.s.c.*, *a.w.s.*, *t.p.*
	Group Captain R. J. Davenport, *A.F.C.*, j.s.s.c., *p.s.c.*(*a*)
Senior Principal Scientific Officer	R. V. Alred, *Esq.*

DEFENCE INTELLIGENCE STAFF

Director General of Intelligence	Air Marshal *Sir* Harold J. Maguire, *K.C.B.*, *D.S.O.*, *O.B.E.*, *p.s.c.* ret.
Deputy Chief of the Defence Staff (Intelligence)	Lieutenant-General *Sir* Richard A. Fyffe, *K.B.E.*, *C.B.*, *D.S.O.*, *O.B.E.*, *M.C.*, *i.d.c.*, j.s.s.c., *p.s.c.*, *p.h.*
Director of Service Intelligence	Air Vice Marshal P. T. Philpott, *C.B.*, *C.B.E.*, *i.d.c.*, j.s.s.c., *p.s.c.*(*m*)
Director of Management and Support of Intelligence	Rear Admiral G. A. Henderson, *C.B.*, R.N.
Secretary of Defence Intelligence Staff... ...	C. N. Joslin, *Esq.*, j.s.s.c.
Commodore (Int.) D.I.S.	Commodore E. M. B. Hoare, *D.S.C.*, R.N.
Brigadier General Staff (Int.) D.I.S.	Brig. D. J. Willison, *O.B.E.*, *M.C.*, *i.d.c.*, *p.s.c.*
Air Commodore (Int.) D.I.S.	Air Commodore C.D. North-Lewis, *D.S.O.*, *D.F.C.*■, *i.d.c.*, *p.s.c.*, *p.f.c.*
Directors	A. Potts, *Esq.*
	E. A. Radice, *Esq.*, *C.B.E.*
Special Adviser	W. G. Graham, *Esq.*, *C.B.E.*

DEFENCE SIGNAL STAFF

Assistant Chief of the Defence Staff (Signals)	Air Vice Marshal A. Foden, *C.B.*, *C.B.E.*, *B.Sc.*(*Eng.*), *M.I.E.E.*, j.s.s.c., *p.s.c.*
Director of Naval Signals	Captain J. E. Pope, R.N.
Signal Officer in Chief (Army)	Maj.-Gen. J. E. Anderson, *C.B.E.*, *i.d.c.*, *p.s.c.*
Deputy Director of Naval Signals	Captain P. C. Prince, R.N.
Brigadier General Staff (Signals)	A/Brig. P. E. Hutchins, s.o.w.c., *p.s.c.*
Director of Telecommunications (Army) ...	Brig. A. D. Brindley, *M.B.E.*, *F.I.E.E.*, *p.s.c.*, *p.t.s.c.*
Director of Signals (Air)	Air Commodore A. G. Powell, *M.I.E.E.*, *i.d.c.*, *p.s.c.*
Assistant Director (Communications Planning)	Captain S. R. Hack, *O.B.E.*, *M.I.E.E.*, *A.M.I.E.R.E.*
	Col. R. C. S. Collison, *p.s.c.*
	Col. E. J. Bardell, *O.B.E.*, *p.s.c.*
	Col. D. G. Jones, *p.s.c.*
	Group Captain A. Boonham, *O.B.E.*, *M.I.E.R.E.*, *q.s.s.*
	Group Captain K. Hellawell, n.a.d.c., *p.s.c.*
	Group Capt. J. E. Frith, *B.Sc.*, *C.Eng.*, *F.I.E.E.*, *Dip.E.I.*, j.s.s.c., *p.s.c.*
	Group Capt. F. C. Padfield, *B.Sc.*, *A.F.R.Ae.S.*, *M.I.E.E.*, *p.s.c.*

DEFENCE PERSONNEL AND LOGISTICS STAFF

Chief Adviser Personnel and Logistics	Gen. Sir Charles H. P. Harington, *K.C.B.*, *C.B.E.*, *D.S.O.*, *M.C.*, *i.d.c.*, j.s.s.c., *p.s.c.*
Assistant Chief Advisor Personnel and Logistics	Air Vice Marshal I. D. N. Lawson, *C.B.*, *C.B.E.*, *D.F.C.*■, j.s.s.c., *p.s.c.*, *p.f.c.*
Director-General of Supply Co-ordination ...	Air Vice Marshal *Sir* Edgar Lowe, *K.B.E.*, *C.B.*, *i.d.c.*, *p.s.c.* ret.
	Capt. B. C. Perowne, R.N.
	Capt. S. R. Preston, R.N.
	Col. A. D. Mackenzie, j.s.s.c., *p.s.c.*
	A/Col. S. K. Lecky, *O.B.E.*, *B.Sc.*, v., *M.I.Mech.E.*, *A.M.B.I.M.*, j.s.s.c., *p.t.s.c.*, *tt.*

CENTRAL DEFENCE SCIENTIFIC STAFF

Chief Adviser (Projects and Research)	*Sir* William Cook, *C.B.*, *F.R.S.*	
Deputy Chief Adviser (Research and Studies)	E. C. Cornford, *Esq.*, *C.B.*, *B.A.*, *F.R.Ae.S.*	
Chief Scientific Officers	V. H. B. Macklen, *Esq.*	H. W. Pout, *Esq.*
		P. R. Wallis, *Esq.*
Deputy Chief Scientific Officers	C. Moore, *Esq.*	R. J. Gossage, *Esq.*
	W. H. Hill, *Esq.*	*Dr.* I. J. Shaw, *O.B.E.*
	T. H. Pratt, *Esq.*	J. Highcock, *Esq.*
		E. Benn, *Esq.*
Senior Principal Scientific Officers	G. F. Komlosy, *Esq.*	D. P. R. Roessler, *Esq.*
	Dr. F. H. Panton	G. W. A. Morris, *Esq.*
	D.C. Fakley, *Esq.*	
		G. V. Lorimer, *Esq.*
Principal Scientific Officers	W. F. Biddle, *Esq.*	*Dr.* J. Walton *Esq.*

Digitized by Google

Ministry of Defence—*continued*

Permanent Under Secretary of State ...	*Sir* **James Dunnett,** *K.C.B., C.M.G.*	
Second Permanent Under-Secretary of State (Administration)	*Sir* **Arthur C. W. Drew,** *K.C.B., J.P., i.d.c.*	
Second Permanent Under-Secretary of State (Equipment)	*Sir* **Martin Flett,** *K.C.B.*	
Deputy Under Secretaries of State ...	**J. M. Wilson,** *Esq., C.B.* **E. H. Gwynn,** *Esq., C.B.* **I. Montgomery,** *Esq., C.B., i.d.c.* **S. Redman,** *Esq., C.B.*	**G. Leitch,** *Esq., C.B., O.B.E.* **R. C. Kent,** *Esq., C.B.* **F. Cooper,** *Esq., C.M.G.* **C. W. Wright,** *Esq., C.B.*
Assistant Under-Secretaries of State ...	**E. A. Shillito,** *Esq., C.B., i.d.c.* **H. O. Hooper,** *Esq., C.B., C.M.G.* **L. H. Curzon,** *Esq., C.B., i.d.c.* **E. K. Stopford,** *Esq., C.B.* **G. S. Whittuck,** *Esq. C.B., i.d.c.* **B. Humphreys-Davies,** *Esq., C.B., i.d.c.* **T. A. G. Charlton,** *Esq.* **J. H. Taylor,** *Esq.* **R. Haynes,** *Esq., i.d.c.* **E. G. Cass,** *Esq., O.B.E., i.d.c.* **H. P. Hall,** *Esq. C.M.G., M.B.E.* **D. Hammond,** *Esq., i.d.c.*	**G. C. B. Dodds,** *Esq., i.d.c.* **P. F. R. Beards,** *Esq., i.d.c.* **F. C. Herd,** *Esq., i.d.c.* **C. Wallworth,** *Esq.* **R. J. Penney,** *Esq.* **E. D. Wright,** *Esq., i.d.c.* **D. M. Evans,** *Esq., i.d.c.* **H. C. Budden,** *Esq., i.d.c.* **P. D. Nairne,** *Esq., M.C.* **T. C. G. James,** *Esq., C.M.G.* **W. Marshall,** *Esq.* **E. Broadbent,** *Esq., C.M.G.*
Assistant Secretaries	**A. J. Hall,** *Esq.* **H. E. Davies,** *Esq.* **P. C. Thomson,** *Esq., i.d.c.* **A. Campbell,** *Esq.* **A. S. Osley,** *Esq., i.d.c.* **P. J. Hudson,** *Esq., i.d.c.* **D. W. Ward,** *Esq.* **G. H. Green,** *Esq.* **D. C. Humphreys,** *Esq.* **W. F. Mumford,** *Esq.* **E. H. St. H. Moss,** *Esq.*	**A. G. Draper,** *Esq.* **P. Nallor,** *Esq.* **F. J. Stephens,** *Esq.* **M. H. Tallboys,** *Esq.* **K. C. MacDonald,** *Esq.* **W. T. Horsley,** *Esq., n.a.d.c.* **C. E. Starling,** *Esq.* **J. D. Bryans,** *Esq.* **J. E. White,** *Esq.* **M. E. Quinlan,** *Esq.* **J. Peters,** *Esq.*
Principals	**J. L. Fouracre,** *Esq., p.s.c.* **N. K. Reeve,** *Esq., n.a.d.c.* **J. B. Bourn,** *Esq.* **K.P. Jeffs,** *Esq.* **M. J. Culham,** *Esq.* **C. H. Henn,** *Esq.* **C. E. Johnson,** *Esq.* **Lt.-Col. C. E. Goddard, ret.,** *p.s.c.* **C. J. Howells,** *Esq.* **D. C. R. Heyhoe,** *Esq.* **D. A. J. West,** *Esq.* **D. K. Bomfrey,** *Esq.* **J. Elliot,** *Esq.* **M. H. C. Warner,** *Esq.*	**C. A. Whitmore,** *Esq.* **R. L. L. Facer,** *Esq.* **J. M. Stewart,** *Esq.* **F. H. Mawer,** *Esq.* **M. Gainsborough,** *Esq.* **R. W. Farrington,** *Esq.* **D. R. Morris,** *Esq.* **C. A. Aldis,** *Esq.* **J. K. Ledlie,** *Esq.* **R. J. C. Stone,** *Esq.* **D. Mehew,** *Esq.* **D. Wyllie,** *Esq.* **J. C. Edwards,** *Esq.* **N. H. Nicholls,** *Esq.* **D. Miller,** *Esq.*
Principal Executive Officers	**R. York,** *Esq.*	**W. T. Hutton,** *Esq.*
Senior Chief Executive officers	**C. Hewertson,** *Esq.*	**A. C. Hartley,** *Esq.*
Chief Executive Officers	**O. J. Porter,** *Esq.* **A. E. Eburne,** *Esq., I.S.O.* **J. R. Elvy,** *Esq.* **N. H. West,** *Esq., M.B.E.* **E. G. Hill,** *Esq.* **A. W. McMahon,** *Esq.* **R. T. F. Sheppard,** *Esq.* **J. W. Easton,** *Esq., M.B.E.*	**G. N. N. Harris,** *Esq.* **V. H. S. Beeham,** *Esq.* *Miss* **A. M. Field** **Mrs. C. L. Jones** **E. W. Powell-Chandler,** *Esq.* **J. Y. Dickinson,** *Esq.* **R. C. Hurst,** *Esq.* **H. E. Lea,** *Esq.*

Digitized by Google

DEFENCE PUBLIC RELATIONS STAFF

Chief of Public Relations	J. Groves, *Esq.*
Director (Naval)	Captain H. H. Cook, R.N.
Director (Army)	Brig. A. J. Woodrow, *M.B.E.*, *M.B.I.M.*, j.s.s.c., *p.s.c.*
Director (Royal Air Force)	Air Commodore *Sir* P. M. Brothers, *K.B.E.*, *D.S.O.*, *D.F.C.*, *p.s.c.*
Deputy Director (General)	T. Cochrane, *Esq.*, *O.B.E.*
Deputy Director (Naval)	W. I. Hayes, *Esq.*
Deputy Director (Army)	B. Langley, *Esq.*, *M.B.E.*
Deputy Director (Royal Air Force) ...	S. Gunnill, *Esq.*, *M.B.E.*

DEFENCE SALES STAFF

Head of Defence Sales	R. F. Brown, *Esq.*, *O.B.E.*
Military Deputy to Head of Defence Sales	Maj.-Gen. E. M. Hall, *M.B.E.*, *B.A.*, w., j.s.s.c., *p.s.c.*
Director of Navy Sales	J. Peters, *Esq.*
Principal	C. A. Alldis, *Esq.*, *C.B.E.*, *D.F.C.*, *A.F.C.*
Chief Executive Officer	D. A. I. Seargeant, *Esq.*
Director of Army Sales	H. R. Hubert, *Esq.*, *O.B.E.*
Deputy Director of Army Sales	T. E. Nissen, *Esq.*
Military Adviser	Brig. T. R. Warburg, *C.B.E.*, *M.A.*, *p.s.c.*
Senior Chief Executive Officer	J. F. Copeland, *Esq.*
Chief Executive Officers	T. Murrell, *Esq.* R. W. Browne, *Esq.* W. P. Naish, *Esq.* H. W. A. Garmston, *Esq.*

DEFENCE ACCOUNTS

Director-General	I. R. Palmer, *Esq.*, *O.B.E.*
Directors	J. G. Ross, *Esq.* R. H. Prince, *Esq.*, *C.B.E.* M. W. Tebby, *Esq.* F. M. W. Smith, *Esq.*, *M.B.E.*
Head of Defence Civil Pay Plans ...	P. H. Sargison, *Esq.*, *M.B.E.*

DEFENCE CONTRACTS

Director-General	E. F. Hedger, *Esq.*
Directors	J. S. Kay, *Esq.* T. G. Hazlewood, *Esq.* W. J. Kimpton, *Esq.*

Digitized by Google

ARMY DEPARTMENT

PARLIAMENTARY UNDER-SECRETARY OF STATE FOR DEFENCE FOR THE ARMY

JAMES BOYDEN, *Esq., M.P.*

Private Secretary	D. J. Chapman, *Esq.*	
Personal Military Assistant ...	Maj. P. E. Butler, *B.A.*, R.A.	15/5/67
Military Secretary	Lt.-Gen. *Sir* Thomas C. H. Pearson, *K.C.B.*, *C.B.E.*, *D.S.O.* (*late Inf.*), *n.d.c.*, j.s.s.c., *p.s.c.*	13/1/69
Military Assistant (*Graded as Assistant Military Secretary*)	Maj. C. R. Grey, R.E., *p.s.c.*	20/2/69
Deputy Military Secretaries	Brig. W. W. Cheyne, *D.S.O.*, *O.B.E.* (*late Inf.*), *i.d.c.*, j.s.s.c., *p.s.c.* ...	9/2/68
	Brig. M. Janes, *M.B.E.* (*late R.A.*), *i.d.c.*, *p.s.c.*	26/7/67
Assistant Military Secretaries...	Lt.-Col. J. W. Sewell, Queens, *p.s.c.*	22/4/68
	Lt.-Col. D. M. Panton, *M.B.E.*, *B.Sc.*(*Eng.*), v., R.E., *p.s.c.* ...	13/5/68
	Lt.-Col. R. N. Ohlenschlager, *M.B.E.*, R.A., *p.s.c.*	14/7/68
	Lt.-Col. J. A. Sellers, *M.B.E.*, D.E.R.R., j.s.s.c., *p.s.c.*	14/10/68
	Lt.-Col. D. R. C. Carter, R. Anglian, j.s.s.c., *p.s.c.*	15/10/68
	Lt.-Col. J. N. W. Moss, *M.C.*, A.A.C., j.s.s.c., *p.l.s.c.*, *p.l.*, *p.h.* ...	15/11/68
Deputy Assistant Military Secretaries	Lt.-Col. C. D. Thornton, R.C.T. (*Special List*), *p.s.c.*	24/3/65
	Lt.-Col. J. W. B. Stuart, *M.B.E.*, *M.C.*, Worc. R. (*Special List*), j.s.s.c., *p.s.c.*	5/6/67
	Maj. M. G. Cawse, R.A., *p.s.c.*, *p.l.s.c.*, G.	29/2/68
	Maj. D. P. Cronin, Queens, *p.s.c.*	1/3/68
	Maj. M. A. C. Murray, R.A., *p.s.c.*	26/4/68
	Maj. A. J. V. Kendall, R.E., *p.s.c.*, *f.s.c.*(*US*)	8/6/68
	Lt.-Col. W. A. Robinson, *O.B.E.*, Kings Own Border (*Special List*), *p.s.c.*	25/6/68
	Maj. A. J. Bateman, 17/21L., j.s.s.c., *p.s.c.*	18/7/68
	Maj. J. M. Hewson, *M.C.*, Queens	30/1/69
	Maj. S. Norton-Taylor, R.A., *p.s.c.*, *p.l.*	8/3/69

Digitized by Google

NO. 1 SELECTION BOARD (Appointments and Promotion to Major-General)

President	The Chief of the General Staff (or, in his absence the Adjutant-General).
Members	The Adjutant-General. The Quarter-Master-General. The Master General of the Ordnance. The Commander-in-Chief, British Army of the Rhine. The General Officer Commanding-in-Chief, Army Strategic Command. The General Officer Commanding-in-Chief, Southern Command. In the absence of the Chief of the General Staff, the Vice-Chief of the General Staff.
Secretary	The Military Secretary.
Assistant Secretary	The Deputy Military Secretary (1).

No. 2 SELECTION BOARD (Appointments and Promotion to Brigadier and Colonel)

President	The Director of Army Staff Duties (or in his absence, a member of the Board to be nominated by the Military Secretary).
Members	The Vice-Adjutant-General (or in his absence, The Director of Manning (Army)). The Vice-Quarter-Master-General. The Deputy Master-General of the Ordnance. The Commandant, Staff College. The General Officer Commanding, South East District. The Chief of Staff, Southern Command. The Military Secretary attends meetings of the Board when possible.
Secretary	The Deputy Military Secretary (1).
Assistant Secretary	The Assistant Military Secretary, M.S. (Selection Board).
	The Board may co-opt additional members in the rank of Major-General to assist them in their duties.

No. 3 SELECTION BOARD (Appointments and Promotion to Lieutenant-Colonel)

President	The Vice-Adjutant-General (or in his absence, the senior member of the Board).
Members	The Director of Army Training. Assistant Chief of the General Staff (Operational Requirements). The Director of Movements (Army). A Major-General to be nominated by the Master-General of the Ordnance. The Director, Royal Armoured Corps. The Director, Royal Artillery. Engineer-in-Chief (Army). Signal Officer-in-Chief (Army). The Director of Infantry. The Director Land/Air Warfare. The Transport Officer-in-Chief. The Director of Ordnance Services. The Director of Electrical & Mechanical Engineering (Army). The Deputy Director of Manning (Army) (or, in his absence, The Director of Manning (Army)) A Major-General to be nominated by The Director Women's Royal Army Corps attends when W.R.A.C. officers are being considered for promotion. When possible The Military Secretary attends meetings of the Board. The Assistant Adjutants-Generals of the Ministry of Defence Army personnel branches may be called to attend meetings of the Board when appointments of their Arms or Service are under discussion.
Secretary	The Deputy Military Secretary (2).
Assistant Secretary	The Assistant Military Secretary (M.S.4).

Digitized by Google

No. 4 SELECTION BOARD (Promotion to Major)

President	The Deputy Director of Manning (Army) (or in his absence, the Assistant Adjutant-General (M.2 (A)).
Members	The Assistant Adjutant-General, Manning (M.2 (A)) (or in his absence, the Assistant Adjutant-General (M.6 (A)). Two Colonels nominated by the Military Secretary.
Secretary	The Assistant Military Secretary (M.S.2).
In Attendance	The Assistant Adjutant-General of the Ministry of Defence Army personnel branch of the Arm or Service being considered.

No. 5 SELECTION BOARD (Appointments Weapons Staff)

President	The Vice-Adjutant-General (or in his absence, the Assistant Chief of the General Staff (Operational Requirements) or the Commandant, Royal Military College of Science.)
Members	The Deputy Master-General of the Ordnance. Assistant Chief of the General Staff (Operational Requirements). The Commandant, Royal Military College of Science. The Deputy Chief Scientist, (Army). The Principal Establishment Officer, Ministry of Technology. The Military Secretary attends meetings of the Board when possible.
Secretary	The Deputy Military Secretary (1).
Assistant Secretary	The Assistant Military Secretary (M.S. 6).

Honorary Petroleum Adviser to the Army

The Lord Strathalmond, *C.B.E., M.I.P.T., D.L.*

Honorary Catering Adviser to the Army.

G. I. H. Salmon, *Esq., C.B.E.*

Digitized by Google

CHIEF OF THE GENERAL STAFF

Chief of the General Staff	Gen. *Sir* Geoffrey H. Baker, *G.C.B.*, *C.M.G.*, *C.B.E.*, *M.C.*, *A.D.C.(Gen.)*, Col. Comdt. R.A. & R.M.P., *i.d.c.*, *p.s.c.*	1/3/68
Military Assistants ...	Lt.-Col. M. R. Johnston, Q.D.G., *p.s.c.*....	8/11/68
	Maj. C. C. Dunphie, R.G.J.	9/1/69
Aide-de-Camp	A/Capt. G. A. Dobson, R.A.	22/11/68
*Assistant Under-Secretary of State (G.S.)	A. P. Hockaday, *Esq.*	
Head of Defence Secretariat 6	A. D. Harvey, *Esq.*	
Principal	D. R. Morris, *Esq.*...	
Head of Defence Secretariat 7	P. C. Thomson, *Esq.*, *i.d.c.*	
Principal	R. W. Farrington, *Esq.*	
General Staff Officer, 1st Grade	Lt.-Col. J. A. Molesworth-St. Aubyn, *M.B.E.*, R.G.J., j.s.s.c., *p.s.c.* ...	4/10/67
General Staff Officers, 2nd Grade	Maj. A. T. Lindsay, *B.A.*, 17/21L, *p.s.c.*†	8/2/68
	Maj. F. G. Bevan, *B.A.*, w., R.E., *p.s.c.*†	16/1/69
	Maj. S. J. Lockett, R.Signals, *p.s.c.*	22/1/69
Vice-Chief of the General Staff	Lt.-Gen. *Sir* R. G. Victor FitzGeorge-Balfour, *K.C.B.*, *C.B.E.*, *D.S.O.*, *M.C.*, *B.A.* (*late Ft. Gds.*), *i.d.c.*, *p.s.c.*	1/5/68
Military Assistant ...	Maj. A. R. G. Mullens, 4/7 D.G., *p.s.c.*	25/7/68
Director of Military Operations	Maj.-Gen. J. H. S. Read, *O.B.E.*, *M.A.*, w. (*late R.E.*), *i.d.c.*, *p.s.c.* ...	3/4/68
Brigadier, General Staff	Brig. J. H. S. Majury, *M.B.E.* (*late Inf.*), *p.s.c.*	10/3/69
Colonels, General Staff...	Col. T. M. Troy, *M.B.E.* (*late Inf.*), j.s.s.c., *p.s.c.*	15/12/67
	A/Col. T. R. Birkett, *O.B.E.*, P.W.O., j.s.s.c.(US), *p.s.c.*	26/8/68
General Staff Officers, 1st Grade	Lt.-Col. W. M. E. Hicks, Coldm. Gds., j.s.s.c., *p.s.c.*	1/3/67
	A/Lt.-Col. T. R. Jones, R.A., j.s.s.c., *p.s.c.*	14/10/68
General Staff Officers, 2nd Grade	Maj. E. D. Cameron, B.W., *p.s.c.*	11/4/68
	Maj. A. D. B. Gurdon, B.W., *p.s.c.*	14/6/68
	Maj. J. Boyne, *M.B.E.*, *B.Sc.(Eng.)*, x., *M.I.Mech.E.*, *A.M.B.I.M.*, R.E.M.E., j.s.s.c., *p.s.c.*	9/8/68
	Maj. P. Wildblood, Lan.R.(P.W.V.), *p.s.c.*	12/8/68
	Maj. R. W. Dowdall, R.E., *p.s.c.*	26/11/68
	Maj. B. E. Blunt, *B.A.*, R.A., j.s.s.c.(US), *p.s.c.*, *p.h.*, *p.l.*	3/1/69
	Maj. D. J. Brewster, *M.C.*, R.Mar., *p.s.c.*	6/1/69
	Maj. D. P. C. Beard, R.T.R., *p.s.c.*	20/2/69

*See also column 53

Digitized by Google

Ministry of Defence—Army Department—*continued*

Chief of the General Staff—*contd.*

Director of Military Survey	Brig B. St. G. Irwin, *M.A.*, w., *F.R.I.C.S.* (*late R.E.*), SVY...	1/9/65
Colonel, Survey... ...	A/Col. R. G. Atkey, R.E., SVY	11/11/68
Assistant Directors ...	Lt.-Col. E. W. Barton, *M.B.E.*, *B.Sc.*(*Eng.*), x., R.E., Pg., SVY	1/12/67
	Lt.-Col. R. M. W. Busk, *B.A.*, R.E., SVY	23/12/67
Deputy Asst. Directors	Maj. M. R. Richards, *A.R.I.C.S.*, R.E., Gdy., SVY	18/7/66
	Maj. R. M. Silberrad, *M.B.E.*, *A.R.I.C.S.*, *A.M.B.I.M.*, R.E., SVY ...	28/7/67
	Maj. E. R. Clowes, *B.A.*, R.E., SVY	22/2/68
	Lt.-Col. J. A. Simson, *M.C.*, *A.M.B.I.M.*, R.E. (*Special List*) SVY ...	7/3/68
	Maj. F. S. Fortescue, R.E., Pr., SVY	12/8/68
Brigadier G.S. (Int.) ...	Brig. D. J. Willison, *O.B.E.*, *M.C.* (*late R.E.*), *i.d.c.*, *p.s.c.*	6/2/68
Colonels, G.S.	Col. P. H. Moir, *O.B.E.*, *M.C.* (*late R.A.*), *p.s.c.*	10/1/66
	Col. C. L. Sayers, *C.B.E.* (*late Inf.*), j.s.s.c., *p.s.c.*	2/5/67
	Col. O. J. Peck, *O.B.E.* (*late R. Signals*), j.s.s.c., *p.s.c.*	9/2/68
	Col. J. M. Petit, *O.B.E.* (*late Inf.*), *p.s.c.*	23/4/68
	Col. W. d'A. Garnier (*late R.A.*), *p.s.c.*	28/8/68
Colonel, G.S. (W) ...	Col. A. D. Nelson (*late R.A.*), *p.t.s.c.*	12/1/67
General Staff Officers, 1st Grade	Lt.-Col. J. L. Purdon, *O.B.E.*, R. Signals, TE...	28/7/66
	Lt.-Col. C. E. Taylor, R.A., *p.s.c.*	27/7/67
	Lt.-Col. H. M. Tillotson, *M.B.E.*, P.W.O., j.s.s.c., *p.s.c.*	12/12/67
	Lt.-Col. T. G. Alexander, *O.B.E.*, *A.M.B.I.M.*, L.I., j.s.s.c., *p.s.c.*, *p.s.c.*(*n*)	18/1/68
	Lt.-Col. R. F. Pierce, Int. Corps., *s.q.*	4/3/68
	Lt.-Col. J. M. Laing, *M.C.*, R.E., *p.s.c.*...	1/5/68
	Lt.-Col. N. Hales-Pakenham-Mahon, Gren. Gds., *p.s.c.*	22/7/68
	Lt.-Col. E. D. Smith, *D.S.O.*, *M.B.E.*, 2 G.R., *p.s.c.*	22/8/68
	Lt.-Col. E. B. Madsen, Int. Corps, *s.q.*	16/9/68
General Staff Officers, 1st Grade (W)	Lt.-Col. V. F. Worlledge, R.E., *p.t.s.c.*	26/9/68
	A/Lt.-Col. R. E. Hurn, R.A., *p.t.s.c.*, G(a)	1/11/68
	Lt.-Col. J. E. D. Farr, *M.B.E.*, R.Signals (*Special List*)	—
General Staff Officers, 2nd Grade	Maj. J. R. Nicholls, R.A., *p.s.c.*, G(s)	27/10/66
	Maj. F. A. Lea, *M.C.*, 2G.R., *p.s.c.*	17/3/67
	Maj. B. M. Pim, S.W.B., *p.s.c.*	22/12/67
	Maj. B. N. Crumble, R. Anglian, *p.s.c.*	18/1/68
	Maj. W. J. M. Michie, R. Signals, *p.s.c.*	4/3/68
	Maj. C. P. R. Palmer, A. & S.H., *p.s.c.*	14/3/68
	Maj. A. R. Tinson, L.I.	4/4/68
	Maj. J. A. Emerson, Int. Corps....	1/7/68
	Maj. J. Newcome, R.A., *p.s.c.*	19/7/68
	Maj. D. C. Thorne, R. Anglian, *p.s.c.*	25/7/68
General Staff Officers, 2nd Grade (W)	Maj. G. D. K. Woolrych, R. Signals, TE	11/7/60
	Maj. R. M. A. Hudson, R.A., *p.t.s.c.*	9/6/67
	Maj. J. S. Harpur, R.A., *p.t.s.c.*...	14/9/67
	Maj. M. O. F. Fausset, R.A., *p.t.s.c.*, g.w.	5/1/68
	Maj. D. A. Horner, *B.Sc.*, v., R.A.E.C., *p.t.s.c.*	3/9/68
	Maj. R. W. Forster-Knight, R.A., G. (y)	21/10/68
	Maj. R. K. Nice, *A.M.I.E.R.E.*, R.Signals, *p.t.s.c.*, TE	1/12/68
	Maj. R. Bacon, R.A.	6/1/69

Digitized by Google

Ministry of Defence—Army Department—*continued*

Chief of the General Staff—*contd.*

SECURITY (ARMY)

Director e	Maj.-Gen. N. L. Foster, *C.B.*, *D.S.O.*, ret. pay, *i.d.c.*, j.s.s.c., *p.s.c.* ...	—
Deputy Director ...	Brig. P. A. L. Vaux, *O.B.E.*, *A.D.C.* (*late R.A.C.*), *p.s.c.*	1/7/64
Chief Executive Officer ...	R. L. Thomas, *Esq.*	—
Gen. Staff Officer, 1st Grade	Lt.-Col. I. A. Macmillan, Queens, *p.s.c.*	31/12/66

Director of Army Staff Duties

	Maj.-Gen. J. H. Gibbon, *O.B.E.* (*late R.A.*), *i.d.c.*, s.o.w.c., j.s.s.c., *p.s.c.*	1/3/69
Deputy Director ...	Brig. J. W. Younger, *C.B.E.*, *n.d.c.* (*late Ft. Gds.*), *p.s.c.*	20/1/67
Colonels G.S.	Col R. H. Purvis, *M.B.E.*, R.A., *p.s.c.*, *p.l.*, *p.s.c.*(*n*)	17/7/67
	Col. J. A. C. Cowan, *M.B.E.* (*late Inf.*), *p.s.c.*	26/10/67
	Col. L. W. A. Gingell, *O.B.E.* (*late R.A.C.*), j.s.s.c., *p.s.c.*	30/10/67
	Col. L. L. Fleming, *M.B.E.*, *M.C.* (*late Inf.*), *p.s.c.*	29/2/68
	Col. G. L. C. Cooper, *M.C.* (*late R.E.*), j.s.s.c., *p.s.c.*	6/3/68
	A/Col. H. E. M. L. Garrett, *M.A.*, R.E., j.s.s.c. (US), *p.s.c.*	22/8/68
	Col. G. T. E. Westbrook, *O.B.E.* (*late R.E.*), *p.s.c.*	7/10/68
General Staff Officers, 1st Grade	Lt.-Col.A. Coates, R.A. (*Special List*), *p.s.c.*	19/7/67
	Lt.-Col. P. J. N. Ward, W.G., *p.s.c.*	1/3/68
General Staff Officers, 2nd Grade	Maj. J. B. R. Peccock, R.A., *p.s.c.*	19/1/67
	Maj. B. C. Webster, R.R.F., *p.s.c.*	2/8/67
	Maj. W. J. Calder, R. Anglian, *p.s.c.*	9/11/67
	Maj. H. M. Sloan, Int. Corps., *p.s.c.*	5/1/68
	Maj. M. J. B. Richardson, R.E., *p.s.c.*†, *p.l.*	12/1/68
	Maj. J. M. H. Trafford, *A.C.W.A.*, R.A.P.C.	26/1/68
	Maj. O. R. Nicholas, R.A., *p.s.c.*	26/1/68
	Maj. P. G. H. Morgan, King's Own Border, *p.s.c.*	31/1/68
	Maj. H. J. Goodson, *B.A.*, w., R.E., *p.s.c.*	11/4/68
	Maj. A. V. Claydon, R.A., j.s.s.c., *p.s.c.*	19/7/68
	Maj. A. G. Vicary, R.A., j.s.s.c., *p.s.c.*	1/8/68
	Maj. H. A. Kingham, Cheshire, *f.s.c.*(*FR*)	13/9/68
	Maj. B. S. Pickford, R.A., j.s.s.c., *p.s.c.*	19/9/68
	Maj. B. M. Lane, *M.B.E.*, L.I., *p.s.c.*	11/11/68
	Maj. K. G. Wilby, R.A., *p.s.c.*†	5/12/68
	Maj. E. H. L. Aubrey-Fletcher, Gren. Gds., *p.s.c.*	23/12/68
	Maj. P. M. Blagden, *B.Sc.*(*Eng.*), v., R.E., *p.s.c.*†	16/1/69
	Maj. P. W. E. Istead, *G.M.*, R.A.O.C., *p.s.c.*, a.t.o.	16/1/69
	Maj. J. D. Blackwell, R.T.R., *p.s.c.*	6/2/69
	Maj. R. P. Norton, R.A., *p.s.c.*	13/2/69

WORK STUDY (ARMY)

Director	Brig. D. C. B. L. Esmonde-White, *M.B.E.*, *M.C.*, *A.D.C.* (*late R.A.*), s.o.w.c., *p.s.c.*	28/12/66
Asst. Director	Lt.-Col. P. F. K. Regnier, Loyals, *p.s.c.*	10/1/68
Gen. Staff Officer, 2nd Grade	Maj. G. R. Yates, R. Anglian	16/11/67

e Also answers to D.U.S. (C.M.)

Digitized by Google

Ministry of Defence—Army Department—*continued*

Chief of the General Staff—*contd.*

Director of Combat Development (Army)	Maj.-Gen. S. M. O.'H. Abraham, *M.C.*, *B.A.* (*late R.A.C.*), *i.d.c.*, *p.s.c.*	1/7/68
Colonels General Staff	Col. D. W. H. Birch (*late R.A.*), j.s.s.c., *p.s.c.*, G	10/4/68
	Col. J. G. Palmer, *O.B.E.*, *M.C.* (*late R.A.*), *p.s.c.*	9/9/68
General Staff Officers, 1st Grade	Lt.-Col. R. A. Blomfield, *M.A.*, v., R.E., *p.s.c.*	8/1/68
	Lt.-Col. R. M. Merrell, *M.B.E.*, *B.A.*, w., R.E., j.s.s.c., *p.s.c.*	29/4/68
General Staff Officers, 2nd Grade	Maj. P. J. Gilbert, R.A., *p.s.c.*	18/1/67
	Maj. R. N. Galloway, R. Hamps, *p.s.c.*	9/10/67
	Maj. P. G. Burroughs, R.A., *p.s.c.*, G†, *tt.*	9/10/67
	Maj. J. R. G. N. Evelegh, *M.A.*, R.G.J., *p.s.c.*	28/1/68
	Maj. R. H. Godwin-Austen, S.W.B., *p.s.c.*	26/4/68
Signal Officer-in-Chief (Army)	Maj-Gen. J. E. Anderson, *C.B.E.* (*late R. Signals*), *i.d.c.*, *p.s.c.*	1/8/67
Director of Telecommunications (Army)	Brig. A. D. Brindley, *M.B.E.*, *F.I.E.E.* (*late R. Signals*), *p.s.c.*, *p.t.s.c.*	24/5/68
Brigadier, G.S.	Brig. P. E. Hutchins (*late R. Signals*), s.o.w.c., *p.s.c.*	1/3/68
Colonels, G.S.	Col. R. C. S. Collison (*late R. Signals*), *p.s.c.*	14/8/66
	Col. E. J. Bardell, *O.B.E.* (*late R. Signals*), *p.s.c.*	11/3/67
	Col. T. S. Foster (*late R. Signals*), j.s.s.c., *p.s.c.*	15/7/67
	Col. G. J. C. Moss, *M.B.E.* (*late R. Signals*), *p.s.c.*, *p.t.s.c.*	7/9/68
General Staff Officers, 2nd Grade	Maj. D. W. Sherrard-Smith, R. Signals, *s.q.*	24/4/66
	Maj. C. N. Le Gassick, *M.B.E.*, R. Signals	20/7/67
	Maj. A. D. Lewis, R. Signals, *p.s.c.*	14/3/68
	Maj. A. T. M. Stockdale, *B.Sc.*(*Eng.*), R.E.M.E., *p.s.c.*	14/3/68
	Maj. T. Rigby, R. Signals	18/4/68
	Maj. I. E. Simpson, R. Signals, *p.s.c.*	16/1/69

Digitized by Google

Ministry of Defence—Army Department—*continued*

Chief of the General Staff—*contd.*

General Staff Officers, 1st Grade (W)	Lt.-Col. L. F. Ball, *M.I.E.R.E.*, R. Signals, *p.t.s.c.*, TE	18/6/67
	A/Lt.-Col. R. G. Phippard, *A.M.I.E.R.E.*, R. Signals, *p.t.s.c.*, TE	1/10/68
General Staff Officer, 2nd Grade (W)	Maj. N. Moss, R. Signals, TE	23/1/69
Army Communications Equipment Production		
Colonel G.S. (W) ...	Col. J. R. West, *M.B.E.*, *B.Sc.(Eng.)*, v. (*late R. Signals*), *p.s.c.*	6/2/67
Gen. Staff Officer, 2nd Grade (W)	Maj. W. R. McMurray, *A.M.I.E.R.E.*, R.E.M.E., *p.t.s.c.*, ee	21/3/68
Gen. Staff Officer, 2nd Grade	Lt.-Col. K. M. Evans, R. Signals (*Special List*)	15/2/66
Director, Land/Air Warfare	Maj.-Gen. R. D. Wilson, *C.B.E.*, *M.C.* (*late Inf.*), *n.d.c.*, *p.s.c.*	5/8/68
Colonels G.S.	Col. F. J. T. Durie, *M.B.E.* (*late R.A.*), j.s.s.c., *p.s.c.*, *G*†	29/4/66
	Col. M. W. Sutcliffe, *O.B.E.* (*late A.A.C.*), *p.h.*, *p.l.*, *p.s.c.(n)*	5/7/67
General Staff Officers, 2nd Grade	Maj. T. J. Reynolds, R.A., *p.s.c.*, *p.l.*	21/6/67
	Maj. T. W. T. Hargreaves, Lan. R. (P.W.V.), *p.s.c.*	19/10/67
	Maj. F. J. Selleck, R.C.T., *p.s.c.*	25/1/68
	Maj. R. G. Southerst, Para, *p.s.c.*	5/8/68
	Maj. M. J. H. Hudson, R.A., *p.s.c.*, *p.h.*	10/1/69
General Staff Officer, 2nd Grade (W)	Maj. D. C. Whitten, *B.Sc.(Eng.)*, v., R.E., *p.l.(i)*	28/3/68
S.O.2 Flight Safety Officers	Maj. J. B. Dicksee, A.A.C., *p.h.*, *p.l.(c.f.s.)*	31/3/67
	Maj. P. F. Wilson, *D.F.C.*, A.A.C., *p.h.*, *p.l.*	5/2/68
R.A.F. Liaison Officer ...	Sqn. Ldr. D. C. G. Brook, R.A.F., *p.s.c.(n)*, *q.s.s.*	11/12/67

Digitized by Google

ADJUTANT-GENERAL

Adjutant-General	Gen. *Sir* Geoffrey R. D. Musson, *K.C.B.*, *C.B.E.*, *D.S.O.*, *B.A.*, Col. L.I., *i.d.c.*, *p.s.c.*	30/10/67
Military Assistant (graded as Asst. Adjt.-Gen.)	Lt.-Col. R. K. Guy, *M.B.E.*, R.G.J., *p.s.c.*	3/4/67
Private Secretary ...	Capt. (Staff-Qr.-Mr.) R. Else, *M.B.E.*, R.C.T.	7/12/64
Vice-Adjutant-General	Maj.-Gen. R. E. Ward, *C.B.*, *D.S.O.*, *M.C.* (*late R.A.C.*), *i.d.c.*, *p.s.c.* ...	1/2/68
*Assistant Under-Secretary of State (A)	E. K. Stopford, *Esq.*, *C.B.*	
Head of A.G. Secretariat ...	D. R. E. Hopkins, *Esq.*	
Asst. Adj.-Gen.	Lt.-Col. J. F. Skelton, P.W.O., *p.s.c.*	16/9/68
Dep. Asst. Adjts.-Gen. ...	Maj. T. P. Anson, Q.R.I.H., *tt.*	14/12/67
	Maj. J. Speight, R.E., *p.s.c.*†	18/1/68
Asst. Adjt.-Gen. (*Liaison with Brigade of Gurkhas*)	Lt.-Col. C. G. Wylie, 10G.R., *p.s.c.*	29/1/65
Adviser on Secondment Policy	Col. D. J. H. Bannister, *M.B.E.*, *M.C.* (*late Inf.*), *p.s.c.*	16/9/68
Dep. Asst. Adjt.-Gen. ...	Maj. T. N. Bromage, *O.B.E.*, Gren. Gds., *p.s.c.*	11/11/66
A.G.Mobilisation *Asst. Adjt.-Gen.* ...	Lt.-Col. J. R. G. Stanton, *M.B.E.*, Queens, j.s.s.c., *p.s.c.*	28/7/66
Dep. Asst. Adjt.-Gen. ...	Lt.-Col. J. H. L. Parker, *M.C.*, R.A. (*Special List*), *p.s.c.*	1/11/68
Director of Manning (Army)	Maj.-Gen. C. W. Woods, *M.B.E.*, *M.C.*, *M.A.* (*late R.E.*), *p.s.c.*	29/9/67
Deputy Director ...	Brig. A. J. Hardy, *C.B.E.*, *M.A.*, Dep. Col. L.I., *i.d.c.*, *p.s.c.*	10/2/68
Assistant Adjts.-Gen. ...	Col. G. M. Williams, *A.M.B.I.M.* (*late R.A.S.C.*)	27/1/66
	Col. B .C. L. Tayleur. *O.B.E.* (*late R.A.C.*), *p.s.c.*	15/10/66
	Col. M. G. Stevens, *M.B.E.* (*late R.E.*), j.s.s.c., *p.s.c.*	4/5/67
	Col. S. A. E. Heaney, *M.B.E.*, *T.D.*, *B.A.*, W.R.A.C., j.s.c.	10/8/67
	Col. A. J. Woolford, *M.C.*, (*late R.A.*), *p.s.c.*	23/10/67
	Col. D. R. M. Owen, *D.S.O.*, *O.B.E.* (*late R.A.*), j.s.s.c., *p.s.c.*	2/2/68
	Col. P. N. W. Besley (*late R.A.O.C.*), l.m., *s.q.*	7/2/68
	Col. P. A. M. Tighe, *M.B.E.* (*late R. Signals*), j.s.s.c., *p.s.c.*	8/2/68
	Lt.-Col. J. R. Baker, *M.C.*, Cheshire, *p.s.c.*	21/6/68
	Col. A. J. S. Martin, *C.B.E.* (*late Inf.*), *p.s.c.*	1/7/68
	Col. E. A. D. Wilde, *O.B.E.*, *M.C.*, *M.A.* (*late R.A.C.*), j.s.s.c., *p.s.c.* ...	4/11/68
	A/Col. B. D. Heelis, *M.B.E.*, *M.I.Mech.E.*, R.E.M.E.	12/12/68
	Col. A. P. H. Hartley, *M.B.E.* (*late Inf.*), j.s.s.c.(US) *p.s.c.*	20/12/68
	Col. R. A. Rubens (*late Inf.*), j.s.s.c., *p.s.c.*(*a*)	10/1/69

*See also column 53

Digitized by Google

Ministry of Defence—Army Department—*continued*

Adjutant General—*contd.*

Asst. Inspector of E.2 ...	Maj. J. S. Humphreys, *M.B.E.*, R.A., *p.s.c.*, *p.s.c.*(*n*)	18/7/68

Dep. Asst. Adjts.-Gen. ...	Maj. E. J. Bowles, W.R.A.C., j.s.c.	11/3/66
	Maj. D. Ruttledge, L.I., *p.s.c.*	28/7/66
	Maj. B. W. W. Barrett, R.E., *s.q.*	13/10/66
	Maj. M. J. Hankinson, *M.A.*, *M.I.Mech.E.*, R.E.M.E.	2/11/66
	Maj. H. F. Everard, R.E., j.s.s.c.(US), *p.s.c.*	30/3/67
	Maj. R. W. T. Osborne, L.I., *s.q.*	4/5/67
	Maj. A. J. Collyns, L.I., j.s.s.c., *p.s.c.*	12/6/67
	Maj. E. C. Bromby, R.A., *p.s.c.*, G.	20/7/67
	Maj. B. Henderson, R.A., *p.s.c.*	3/11/67
	Maj. L. H. Nash, Kings Own Border, *s.q.*	16/11/67
	Maj. F. R. Beringer, R.E., j.s.s.c., *p.s.c.*	30/11/67
	Maj. B. H. Bignell, R.C.T.	4/12/67
	Maj. M. J. Dudding, R.R.F., *p.s.c.*	5/1/68
	Maj. B. I. Forbes Adam, *M.B.E.*, W.R.A.C., j.s.c.	29/1/68
	Maj. M. B. Pritchard, Q.O.H., j.s.s.c., *p.s.c.*	30/1/68
	Maj. M. J. T. O'Connor, R. Signals, *p.s.c.*	10/2/68
	Maj. M. R. Vincent, R. A., G.	28/3/68
	Maj. J. A. Roberts, R.A., *p.s.c.*, *p.l.*	8/5/68
	Maj. A. J. Simmons, R.C.T., *p.s.c.*(*a*)	9/5/68
	Maj. R. M. Carruthers, R.A.O.C., a.t.o., *u.*	23/5/68
	Maj. P. H. V. Vernon, R.C.T.	20/6/68
	Maj. R. T. Smith, Lan.R.(P.W.V.), *p.s.c.*	12/8/68
	Maj. J. C. J. Rayment, *M.I.Mech.E.*, R.E.M.E., *p.t.s.c.*	29/8/68
	Maj. R. L. Jackson, R. Anglian, j.s.s.c., *p.s.c.*	11/10/68
	Maj. G. W. Gittins, *B.A.*, w., R. Signals, *p.s.c.*, TE	17/10/68
	Maj. G. P. T. Carpenter, *M.B.E.*, 2 G.R., *p.s.c.*	21/11/68
	Maj. R. J. D. Herdman, R.A.O.C., *p.s.c.*	22/11/68
	Maj. M. J. Evans, R.T.R., *p.s.c.*	28/11/68
	Maj. R. Glazebrook, *M.B.E.*, P.W.O., *p.s.c.*	20/2/69

Director of Personal Services (Army)	Maj.-Gen. D. A. Beckett, *D.S.O.*, *O.B.E.* (*late Inf.*), *i.d.c.*, j.s.s.c., *p.s.c.* ...	19/8/68

Deputy Director	Brig. C. J. Codner, *M.C.* (*late R.A.*), *p.s.c.*	16/6/67

Asst. Adjts.-Gen. ...	Col. K. G. Comerford Green, *C.B.E.*, (*late Inf.*), j.s.s.c., *p.s.c.*	1/4/66
	Lt.-Col. M. A. J. Tugwell, Para., j.s.s.c., *p.s.c.*	11/4/68
	Lt.-Col. J. Swinton, *O.B.E.*, S.G., *p.s.c.*	20/7/68
	Lt.-Col. R. W. J. Arthur, R.A., *p.s.c.*, G†	7/10/68
	Lt.-Col. J. H. W. Haddon, R.G.J., j.s.s.c., *p.s.c.*	31/1/69
	Col. M. T. N. Jennings, *C.B.E.* (*late Inf.*), *p.s.c.*, *p.s.c.*(*a*)	1/2/69

Digitized by Google

Adjutant-General—*contd.*

Dep. Asst. Adjts.-Gen. ...	Maj. D. R. G. Noel, Coldm. Gds., *f.s.c.(IT)*	16/12/65
	Maj. M. K. Hewer, Q.O.H., *p.s.c.*	25/3/66
	Lt.-Col. R. E. Thompstone, *D.S.O.*, R.E. (*Special List*), *p.s.c.* ...	26/5/66
	Lt.-Col. C. E. Archer-Perkins, Green Howards (*Special List*), (s.c.) ...	1/6/66
	Maj. D. I. Cole, R.A., *p.s.c.*	6/10/66
	Maj. M. G. A. Hay-Will, R.G.J.	24/6/67
	Maj. J. M. C. Wooldridge, R.A., *p.s.c.*	11/5/68
	Maj. B. M. Bowen, *A.W.A.*, *A.C.A.C.C.A.*, R.A.P.C., *p.f.c.*	15/7/68
	Maj. D. W. Smith, *D.F.C.*, R.A., *p.s.c.*, *p.l.*	14/11/68
	Lt.-Col. W. P. A. Shuttleworth, R.C.T. (*Special List*), *p.s.c.*	10/1/69
	A/Maj. B. Reeves, *B.A.*, R.A.E.C., *p.s.c.*	23/1/69
Director of Army Recruiting	**Brig. A. J. Wilson, *C.B.E.*, *M.C.*, *B.A.* (*late Inf.*), *p.s.c.* ... ...**	**22/5/67**
Assistant Adjts -Gen.	Col. D. A. K. Legge, *M.B.E.* (*late Inf.*), j.s.s.c., *p.s.c.*	28/7/66
	Col. C. C. Metcalfe, *O.B.E.*, *M.C.* (*late Inf.*), *p.s.c.*	24/2/69
Liaison Officers		
Q.A.R.A.N.C.	Lt. Col. M. O'Hara, R.R.C., Q.A.R.A.N.C.	20/2/68
W.R.A.C.	Lt.-Col. R. M. Engel, *A.M.B.I.M.*, W.R.A.C., j.s.c.	30/6/68
Dep. Asst. Adjts.-Gen....	Lt.-Col. J. D. White, R.A. (*Special List*), j.s.s.c.(US), *p.s.c.*...	11/3/65
	Maj. R. C. Pillar, *M.B.E.*, R.A., *p.s.c.*, *p.s.c.(n)*...	30/10/67
	Maj. T. W. Tilbrook, Q.R.I.H., *p.s.c.*	7/3/68
	Maj. M. A. P. Mitchell, Coldm. Gds.	7/6/68
	Lt.-Col. I. K. P. Walmesley-Cotham, R.T.R. (*Special List*), *p.s.c.*	19/8/68
Director of Army Training	Maj.-Gen. H. L. E. C. Leask, *C.B.*, *D.S.O.*, *O.B.E.*, Col. Comdt. Scottish Division, *i.d.c.*, *p.s.c.*, *p.s.c.(a)*...	1/7/66
Brigadier, General Staff	Brig. R. M. Bremner, *O.B.E.* (*late R.A.*), j.s.s.c., *p.s.c.*, G.	31/3/67
Inspector of Physical Training (Army)	Col. P. N. Keymer, *M.C.* (*late Inf.*), *p.s.c.*	5/6/68
Colonels, General Staff	Col. J. M. Ashton, *B.A.* (*late R.A.C.*), j.s.s.c., *p.s.c.*	16/11/67
	Col. F. W. Cook, *M.B.E.*, *M.C.* (*late Inf.*), j.s.s.c.	17/6/68
	Lt.-Col. D. S. Clarke, *M.A.*, R. Signals, j.s.s.c.(FR), *p.s.c.*	6/2/69
	Lt.-Col. D. L. Ormerod, *M.B.E.*, R. Irish, *p.s.c.(n)*	21/2/69
General Staff Officer, 1st Grade	Lt.-Col. H. W. L. Browne, *O.B.E.*, *B.A.*, w., R.E., *p.s.c.*	22/5/67
General Staff Officers, 2nd Grade	Lt.-Col. H. A. A. Bray, *M.C.*, D. & D. (*Special List*), *p.s.c.*	10/4/67
	Lt.-Col. G. M. Dinwiddie, *T.D.*, *K.O.S.B.* (*Special List*), j.s.s.c., *p.s.c.* ...	10/4/67
	Maj. P. R. S. Smith, R.A., *p.s.c.*, G(a)	13/7/67
	Maj. B. G. E. Courtis, R.C.T., *f.s.c.* (*BE*)	3/9/67
	Maj. B. C. Winch, *B.Sc.(Eng.)*, v., R.E.M.E., *p.s.c.*	27/12/67
	A/Maj. A. C. D. Lloyd, *B.A.*, w., R.E., *p.s.c.*†	5/1/68
	Maj. J. D. Redding, D.E.R.R., *p.s.c.*	14/6/68
	Maj. D. C. Murray, D.E.R.R., *p.s.c.*	26/9/68
	Maj. N. J. Nichols, Para, *p.s.c.*	1/11/68
	Maj. L. N. Barron, Worc. R.	18/2/69
	Maj. R. T. Brett, 3 D.G., *p.s.c.*	7/3/69
	Maj. M. Hill, Staffords	20/3/69

Digitized by Google

Ministry of Defence—Army Department—*continued*

Adjutant-General—*contd.*

Director - General, of Army Medical Services	Lt.-Gen. *Sir* W. Robert M. Drew, *K.C.B.*, *C.B.E.*, *Q.H.P.*, *M.B.*, *F.R.C.P.* (*late R.A.M.C.*)	5/4/65
Statistician	A. H. Gould, *Esq.*, *B.Sc.*, *F.Inst.Actuaries*	
Deputy Director-General	Maj.-Gen. A. MacLennan, *O.B.E.*, *Q.H.P.*, *M.B.* (*late R.A.M.C.*), j.s.s.c. ...	25/7/68
Asst. Directors-General	Lt.-Col. J. C. Crook, *M.D.*, R.A.M.C.	2/1/66
	Col. R. J. Gray, *M.B.* (*late R.A.M.C.*)	22/5/67
	Col. E.L.O. Hood, *M.B.* (*late R.A.M.C.*), *p.s.c.*	6/11/67
Dep. Assistant Directors-General	Lt.-Col. J. D. P. Macpherson, *O.B.E.*, *M.R.C.S.*, *L.R.C.P.*, R.A.M.C. ...	31/1/66
	A/Maj. (N.M.) K. Wilson, R.A.M.C.	3/4/67
	Maj. O. P. Jones, *M.R.C.S.*, *L.R.C.P.*, R.A.M.C.	1/11/67
	A/Maj. (N.M.) W. J. Pugsley, R.A.M.C.	19/8/68
	Maj. D. R. Findlay, *M.B.*, R.A.M.C.	16/9/68
	Capt. (N.M.) F. J. Linde, *B.E.M.*, R.A.M.C.	17/2/69
Director of Army Health	A/Maj.-Gen. D. G. Levis, *O.B.E.*, *M.B.*, *D.P.H.* (*late R.A.M.C.*)	3/10/68
Assistant Director ...	Col. W. M. McCutcheon, *M.B.*, *D.P.H.* (*late R.A.M.C.*)	11/9/67
Deputy Assistant Director	Maj. A. G. Harwood, *M.B.*, *D.P.H.*, R.A.M.C.	19/8/68
Director, Army Dental Service	Maj.-Gen. W. F. Finlayson, *O.B.E.*, *L.D.S.*, *Q.H.D.S.* (*late R.A.D.C.*) ...	13/5/66
Assistant Director ...	Col. K. G. Galloway, *O.B.E.*, *B.D.S.* (*late R.A.D.C.*)...	12/6/67
Director of Army Nursing Services	Brig. B. M. Gordon, *R.R.C.*, *Q.H.N.S.*, Matron-in-Chief (Army), Q.A.R.A.N.C....	27/7/68
Deputy Director ...	Col. L. Dodsley, *R.R.C.*, Q.A.R.A.N.C.	16/6/66
Deputy Assistant Director	Maj. F. K. Slack, Q.A.R.A.N.C....	18/8/67

Digitized by Google

Ministry of Defence—Army Department—*continued*

Adjutant-General—*contd.*

Director of Army Education	**Maj.-Gen. E. F. Foxton, *O.B.E.*, *B.A.* (*late R.A.E.C.*)**	**29/11/65**
Staff Officers, 1st Grade	Col. K. Hall, *O.B.E.*, *B.A.* (*late R.A.E.C.*)	5/8/66
	Lt.-Col. P. J. Clarke, *M.B.E.*, *M.C.*, R.A.E.C.	1/9/67
	Col. A. C. L. Sperling, *O.B.E.*, *M.C.*, *M.A.* (*late R.A.E.C.*)	22/1/68
	Col. W. R. Arnold, *B.A.* (*late R.A.E.C.*)	27/5/68
	Col. P. B. Clarke, *M.A.* (*late R.A.E.C.*)	17/2/69
Staff Officers, 2nd Grade	Maj. V. C. Van Blommestein, *B.A.*, R.A.E.C.	5/9/66
	Maj. C. S. Kirby, *B.A.*, R.A.E.C.	1/12/66
	Maj. G. Glaister, *B.A.*, R.A.E.C.	9/2/67
	Maj. G. A. Bowyer, *B.Sc.*, R.A.E.C.	23/8/67
	Maj. J. M. Fricker, *B.A.*, R.A.E.C., *p.s.c.*	11/12/67
	Maj. O. B. Taylor, *B.A.*, R.A.E.C.	20/12/67
	A/Maj. J. S. Lee, *B.A.*, R.A.E.C., *p.s.c.*	8/1/68
	Maj. M. Ambrose, *B.A.*, R.A.E.C.	28/8/68
	Maj. D. E. Thwaites, *B.Sc.*, R.A.E.C.	23/9/68
	Maj. M. Collins, *M.A.*, R.A.E.C.	27/1/69
	Maj. R. Martin, *B.Sc.*, R.A.E.C.	3/3/69
Director of Army Legal Services	**Maj.-Gen. G. A. Whiteley, *O.B.E.*, *M.A.*, A.L.S.**	**5/3/64**
Brigadier, Legal Staff	**Brig. H. Owen, *B.A.*, A.L.S.**	**1/12/67**
Colonels	**Col. R. S. Marshall, *T.D.*, A.L.S.**	**25/2/64**
	Col. S. J. Smith, A.L.S.	**25/2/65**
Asst. Directors	**Lt.-Col. G. L. Weston, *D.S.C.*, *M.A.*, A.L.S.**	**7/10/64**
	Lt.-Col. J. A. McIlvenna, *LL.B.*, A.L.S.	**3/2/68**
	Lt.-Col. B. A. Odell, A. L. S.	**6/4/68**
	Lt.-Col. D. W. H. Brayden, *M.A.*, A.L.S.	**12/9/68**
Dep. Asst. Directors	**Maj. J. C. Wakerley, *LL.B.*, A.L.S.**	**24/12/65**
	Maj. M. H. F. Clarke, A.L.S.	**5/1/67**
	Maj. J. Taylor, *B.L.*, A.L.S.	**8/5/67**
	Maj. P. E. Putt, A.L.S.	**15/8/67**
Director, Volunteer Territorials and Cadets	Maj.-Gen. H. E. N. Bredin, *C.B.*, *D.S.O.*, *M.C.*, Col. Comdt. King's Division, *p.s.c.*	1/3/68
Colonels General Staff	Col. H. A. Styles, *O.B.E.* (*late Inf.*), *p.s.c.*	10/4/67
	Col. G. H. Hodgson, *O.B.E.*, Dep. Col. R.R.F., j.s.s.c., *p.s.c.*	15/10/67
General Staff Officers, 2nd Grade	Maj. C. P. Masters, R.A., *p.s.c.*	17/3/67
	Maj. D. W. A. Swan, A.A.C., *p.s.c.*, *p.h.*, *p.l.*	16/1/69
	A/Maj. S. V. Connelly, R.R.F., *p.s.c.*	13/2/69
	Lt.-Col. R. H. D. Macnair, R.A., *p.s.c.*	27/2/69
Director, Women's Royal Army Corps	**Brig. *The Hon.* M. M. Anderson, *M.B.E.*, *A.D.C.*, W.R.A.C., j.s.c.**	**25/8/67**
General Staff Officer 1st Grade	**Col. P. M. Lipscomb, W.R.A.C., *p.s.c.***	**10/3/68**
Deputy Assistant Directors	A/Maj. B. M. Laverack, *M.B.E.*, W.R.A.C.	25/9/67
	Maj. F. M. Cook, W.R.A.C., j.s c.	4/8/68
Director, Army Sport Control Board and Inspector of Army Recreation Grounds	**Brig. G. A. Rimbault, *C.B.E.*, *D S.O.*, *M.C.*, Col. Loyals, ret. pay, *p.s.c.***	**1/8/61**
Camp Commandant	**Maj. A. Tansley, R.A.O.C.**	**21/8/65**

Digitized by Google

QUARTER-MASTER-GENERAL

Quarter-Master-General	Gen. *Sir* Alan Jolly, *G.C.B.*, *C.B.E.*, *D.S.O.*, *A.D.C.*(*Gen.*), Col. Comdt. R.T.R., *i.d.c.*, j.s.s.c., *p.s.c.*, *p.s.c.*(*a*)	26/9/66
Military Assistant ...	A/Lt.-Col. R. E. Waight, L.I., j.s.s.c., *p.s.c.*(*n*)	2/8/68
Vice-Quarter-Master-General	Maj.-Gen. M. D. Price, *O.B.E.*, Col. Comdt. R. Signals, *p.s.c.*	1/10/67
*Assistant Under-Secretary of State(Q)	H. O. Hooper, *Esq.*, *C.B.*, *C.M.G.*	—
**Head of Q.M.G. Secretariat*	J. N. H. Blelloch, *Esq.*	—
Principal	J. H. Levinson, *Esq.*	—
Asst. Qr.-Mr.-Gen. ...	Lt.-Col. J. D. F. Mostyn, *M.B.E.*, R.G.J., *p.s.c.*	25/1/67
Dep. Asst. Qr.-Mr.-Gen.	Maj. B. A. Allum, R.A., *p.l.*	14/3/68
Director of Administrative Planning (Army)	Brig. R. J. Bishop, *M.B.E.*, *M.C.* (*late R.A.*), *p.s.c.*	13/9/67
Asst. Adjt. and Qr.-Mr. Gen.	Lt.-Col. D. E. M. Earle, *O.B.E.*, R.A., *p.s.c.*	24/11/66
Dep. Asst. and Qr.-Mrs.-Gen.	Maj. Shortall of Ballylorcan, R.E., *p.s.c.*†	18/1/68
	Maj. W. S. C. Chevis, R.G.J., *p.s.c.*	16/5/68
	Maj. M. I. Burkham, R.W.F., *p.s.c.*	23/1/69
Brigadier Q(Org. and Dev.)	Brig. D. R. Carroll, *O.B.E.* (*late R.E.*), *p.s.c.*	20/1/69
Asst. Qr.-Mr.-Gen. ...	Col. R. F. N. Anderson, *O.B.E.*, *M.C.* (*late R.E.*), *p.s.c.*, *p.s.c.*, (*a*) ...	6/1/68
Asst. Adjt. and Qr.-Mr.-Gen. ...	Lt.-Col. C. H. Wilson, *A.M.B.I.M.*, R.A.O.C., *p.s.c.*	22/7/68
Dep. Asst.-Qr.-Mrs.-Gen.	Maj. H. C. R. Starkey, R. A., *p.s.c.*	18/5/67
	Lt.-Col. J. M. Dickenson, *T.D.*, L.I. (*Special List*), *p.s.c.*	7/6/68
Dep. Asst. Adjts. and Qr.-Mr.-Gens.	Maj. E. H. Cowper, King's Own Border, *p.s.c.*	18/1/68
	Maj. P. I. Palmer, R.C.T., *p.s.c.*...	9/1/69
Brigadier Engr. Plans	Brig. C. H. Cowan, *M.A.*, w. (*late R.E.*), j.s.s.c., *p.s.c.*	6/12/67
Colonels Eng.	Col. C. A. A. Crouch, *O.B.E.*, *B.Sc.*(*Eng.*), x (*late R.E.*), *p.s.c.*	28/9/67
	Col. A. H. W. Sandes, *M.A.*, w., *M.I.C.E.* (*late R.E.*), *p.s.c.*	16/9/68
Staff Officer, 1st Grade ...	Lt.-Col. N. D. Egerton-Smith, *B.Sc.*(*Eng.*), v., R.E., *p.s.c.*	11/11/66
Dep. Asst. Qr.-Mr.-Gen.	Maj. J. M. P. Abbatt, R.E.	14/11/68
Staff Officers, 2nd Grade	Maj. R. J. Little, *B.Sc.*, v., R.E., M.	23/2/68
	Maj. R. C. Aitken, *B.Sc.*, R.E., ENG.	1/8/68
	Maj. P. Woolcott, *B.Sc.*, *M.A.*, *M.I.C.E.*, R.E., C.	8/8/68
	Maj. G. D. S. Northcott, *B.Sc.*(*Eng.*), v., R.E., C.	13/1/69

* See also column 53

Digitized by Google

Quarter-Master-General—*contd.*

Director of Movements (Army)	A/Maj.-Gen. J. R. Reynolds, *O.B.E.*, *E.R.D.* (*late R.A.S.C.*), *i.d.c.*, *p.s.c.*....	20/10/68
Colonels, Q.	Col. R. A. P. Wehner, *M.A.* (*late R.E.*), *p.s.c.*, TN	16/2/67
	Col. D. O. Morgan, *B.A.* (*late R.C.T.*), *p.s.c.*, *f.s.c.* (*US*), G(a)	31/3/67
	Col. D. J. Sutton, *O.B.E.* (*late R.C.T.*), *p.s.c.*	15/2/68
Dep. Asst. Qr.-Mrs.-Gen.	Maj. D. R. Hacker, *M.V.O.*, *M.B.E.*, R.C.T.	13/6/66
	Maj. D. G. Balcombe, R.C.T., *t.*	3/4/67
	Maj. A. McC. B. Grant, R.A., j.s.s.c., *p.t.s.c.*	24/8/67
	Maj. W. P. C. Dawton, R.C.T., TN.	14/10/67
	Maj. G. C. Stacey, R.G.J., *s.q.*	7/11/68
	Maj. G. A. Plews, R.C.T.	9/12/68
	Maj. J. C. Robinson, R.C.T.	16/1/69
Director of Quartering (Army)	Brig. F. W. J. Cowtan, *M.B.E.*, *M.C.* (*late R.E.*), *p.s.c.*	13/9/68
Cols. Q.	Col. B. P. Tyrwhitt-Drake, *M.B.E.*, *B.A.*, v. (*late R.E.*), j.s.s.c., *p.s.c.* ...	16/5/66
	Col. B. A. Edridge, *M.B.E.* (*late R.C.T.*), *p.s.c.*	4/10/66
Assistant Qr.-Mrs.-Gen.	Lt.-Col. J. A. W. Lerwill, R.C.T., j.s.s.c., *p.s.c.*	17/6/66
	Lt.-Col. J. St. J. Baxter, R.E., *p.s.c.*	24/1/67
	Lt.-Col. J. C. Field, *O.B.E.*, R.A., *p.s.c.*, G.	10/3/67
Staff Officer, 1st Grade	Lt.-Col. D. L. Jones, *A.M.B.I.M.*, R.E., ENG.	13/7/67
Dep. Asst. Qr.-Mrs.-Gen.	Maj. M. K. Beedle, *M.B.E.*, Staffords, *p.s.c.*	30/10/66
	Maj. R. St. C. Preston, L.I., *p.s.c.*	15/6/67
	Maj. W. G. Alderman, *M.B.E.*, R. Hamps., *s.q.*	13/7/67
	Lt.-Col. K. A. Lee-Emery, *T.D.*, R.A. (*Special List*), *p.s.c.*	15/7/67
	Maj. B. J. Hodgson, R.H.G/D., *p.s.c.*	12/10/67
	Maj. R. H. Morris, *B.Sc.*(*Eng.*), v., R.E., *p.s.c.*(*n*)†	18/1/68
	Maj. P. G. V. Bellers, Queens, *s.q.*	27/6/68

Digitized by Google

Ministry of Defence—Army Department—*continued*

Quarter-Master-General—*contd.*

Deputy Qr.-Mr.-Gen. ...	Maj.-Gen. I. H. Lyall Grant, *M.C.*, *M.A.*, w., *M.B.I.M.* (*late R.E.*), *i.d.c.*, j.s.s.c., *p.s.c.* ...	10/6/67
Brig. Q. (A.E.)	Brig. P. F. Ellis, *O.B.E.* (*late R.A.*), *p.s.c.* ...	29/6/68
Asst. Qr.-Mrs.-Gen. ...	Lt.-Col. K. D. Bangham, *T.D.*, R.A.O.C., *p.s.c.*, a.t.o. ...	2/3/66
	Col. C. F. H. Sievwright (*late R.A.O.C.*), *p.s.c.* ...	15/7/66
	Lt.-Col. M. B. Page, R.A.O.C., *p.s.c.* ...	19/1/68
	Col. J. C. M. Baker, *M.A.*, w., *M.I.Mech.E.*, R.E.M.E., j.s.s.c., *p.s.c.* ...	9/2/68
	Col. J. K. Lomax (*late R.C.T.*), j.s.s.c., *p.s.c.* ...	5/2/69
Dep. Asst. Qr.-Mrs.-Gen.	Maj. D. H. Nelson, R.A., *p.s.c.* ...	15/8/68
	Maj. A. L. Henderson, R.A.O.C. ...	1/10/68
	Maj. R. H. Morgan, R.A.O.C., *tt.* ...	1/10/68
	Maj. H. M. C. Lee, R.A.O.C., *p.s.c.* ...	1/10/68
	Maj. J. Lloyd-Jones, R.A.O.C., i.m. ...	1/10/68
	Maj. A. S. Rooke, R.A.O.C., a.t.o. ...	1/10/68
	Maj. A. N. Benn, 10 G.R. ...	1/10/68
	Maj. D. M. Ivison, R.C.T., *p.s.c.* ...	23/1/69
	Maj. J. L. Firth, R.T.R., *tt.* ...	30/1/69
	Maj. C. R. Bruce, *A.M.I.Mech.E.*, *A.M.B.I.M.*, R.E.M.E. ...	14/2/69
Staff Officers, 2nd Grade	Maj. B. R. Fox., *B.Sc.*, v., R.A.O.C., a.t.o., g.w. ...	10/8/66
	Maj. F. A. S. Dod, R.A.P.C., *p.f.c.* ...	6/10/66
	Maj. G. S. G. Sweeten, *M.I.Mech.E.*, *A.M.B.I.M.*, R.E.M.E. ...	7/10/66
	Maj. P. E. Cowl, *B.Sc.* (*Eng.*), x., R.E.M.E., ee. ...	22/11/67
	Maj. M. F. Coutanche, R.A.O.C., i.m. ...	1/8/68
	Maj. H. Killin, R.A.O.C., a.t.o. ...	4/10/68
	A/Maj. R. H. D. Smith, R.A.O.C., a.t.o. ...	14/2/69
Brig. Q. (Maint.) ...	Brig. W. L. Persson, *M.B.I.M.*, *A.D.C.* (*late R.A.O.C.*), *p.s.c.* ...	1/3/67
Assistant Qr.-Mrs.-Gen.	Col. W. H. M. Anderson, (*late R.A.O.C.*), j.s.s.c., *p.s.c.* ...	3/8/66
	Lt.-Col. S. S. Palmer, *O.B.E.*, Lan.R. (P.W.V.), *p.s.c.* ...	23/8/67
	Lt.-Col. J. B. Mockridge, R.C.T., *p.s.c.* ...	16/7/68
	Col. H. E. R. Watson, *M.B.E.* (*late Inf.*), *p.s.c.* ...	31/12/68
Dep. Asst. Qr.-Mrs.-Gen.	Maj. J. R. Darbyshire, L. I., *p.s.c.* ...	1/1/68
	A/Maj. A. I. Gillett, R.A.O.C. ...	1/10/68
	Maj. L. V. Baguley, R.A.O.C., i.m. ...	1/10/68
	Maj. J. Morton, R.A.O.C. ...	1/10/68
	Maj. J. E. O'Mara, *A.M.B.I.M.*, R.A.O.C. ...	1/10/68
	Maj. M. J. Green, Loyals ...	19/12/68
	Maj. J. W. Deane, R.R.F. ...	23/12/68
	Maj. J. P. Larkin, *M.B.E.*, R.Irish, *p.s.c.* ...	16/1/69
Staff Officers, 2nd Grade	Maj. B. A. S. Jeffery, R.A.O.C., s ...	24/7/65
	Maj. E. R. Freeman, R.C.T., *p.s.c.* ...	9/6/67
	Maj. J. F. C. Bagshaw, R.A.O.C., s. ...	28/3/68

Digitized by Google

MASTER-GENERAL OF THE ORDNANCE

Master-General of the Ordnance ...	Gen. *Sir* Charles L. Richardson, *G.C.B.*, *C.B.E.*, *D.S.O.*, *A.D.C.*, (*Gen.*) *B.A.*, w., Col. Comdt. R.E. & R.A.O.C., *i.d.c.*, *p.s.c.*	12/12/66
Military Assistant	Lt.-Col. W. N. J. Withall, R.E., j.s.s.c., *p.s.c.*	8/3/68
Deputy Master-General of the Ordnance ...	Maj.-Gen. R. S. Marshall, *O.B.E.*, *M.C.*, *M.M.* (*late R.A.*), j.s.s.c. *p.s.c.*	–/4/69
Assistant Master-General of the Ordnance (Inspection)	Maj.-Gen. R. W. Eccles, *C.B.E.*, *F.I.Mech.E.*, *Wh.Sch.* (*late R.E.M.E.*), *p.t.s.c.*	30/10/67
Assistant Under-Secretary of State (E)	F. C. Herd, *Esq.*, *i.d.c.*	—
*Deputy Chief Scientist (Army)... ...	W. B. H. Lord, *Esq.*, *M.A.*, *M.Sc.*	—
Head of M.G.O. Secretariat	P. T. E. England, *Esq.*...	—
Assistant Secretaries	D. N. Forbes, *Esq.*	—
	W. E. Harbord, *Esq.*	—
	C. T. McDonnell, *Esq.*	—
Principal Executive Officer	J. Mc G. Smith, *Esq.*, *I.S.O.*	—
Colonels G.S. (W)	Col. F. Ward, *M.C.* (*late Inf.*), *p.s.c.*, *p.t.s.c.*	7/8/67
	A/Col. S. C. Smith, *B.Sc.*(*Eng.*), x., R.A., *p.t.s.c.*	6/6/68
General Staff Officers, 1st Grade (W) ...	Lt.-Col. H. D. Rogers, *B.A.*, R.A., *p.s.c.*, *p.t.s.c.*	16/2/67
	A/Lt.-Col. J. S. Cooper, R.A., *p.s.c.*, *p.t.s.c.*	8/3/68
General Staff Officers, 2nd Grade ...	Maj. M. J. S. Reed, *B.Sc.*(*Eng.*), v., R.A., *p.s.c.*†	30/12/68
	Maj. F. C. Batten, Welch, *p.s.c.*	28/2/69
General Staff Officers, 2nd Grade (W) ...	Maj. R. F. Vincent. R. A., *p.s.c.*, *p.t.s.c.*, G(a)	1/8/68
	Maj. A. G. Rawlins, R.E., *p.t.s.c.*	3/3/69
Dep. Asst. Qr.-Mr.-Gen.	Maj. G. G. C. Coleridge, D. & D., *p.s.c.*	19/4/62
Assistant Chief of the General Staff (Operational Requirements)	Maj.-Gen. W. G. F. Jackson, *O.B.E.*, *M.C.*■, *M.A.*, w. (*late R.E.*), *i.d.c.*, *p.s.c.*	28/9/68
Brigadiers, G.S.	Brig. J. B. Birkett (*late R. Signals*), *p.s.c.*, *p.t.s.c.*	3/2/66
	Brig. R. E. Simpkin, *O.B.E.*, *M.C.* (*late R.A.C.*), j.s.s.c., *p.t.s.c.*, *tt.*	25/3/68
	Brig. F. H. M. Rushmore, *C.B.E.*, *B.A.* (*late R.A.*), *i.d.c.*, j.s.s.c., *p.s.c.*	22/7/68
Colonels, G.S.	Col. D. N. Elliott, *B.Sc.*(*Eng.*), x., *M.I.Mech.E.* (*late R.E.M.E.*), *p.s.c.*, *p.t.s.c.*	8/7/66
	Col. C. P. A., Joynes, *O.B.E.*, R.A., j.s.s.c., *p.s.c.*	12/4/67
	Col. W. E. Brooks, M.C.■, *M.B.I.M.* (*late Inf.*), *p.s.c.* ...	22/12/67
	Col. J. D. Masters (*late R.A.C.*), *p.s.c.*	1/3/68
	A/Col. M. J. A. Campbell, *M.B.E.*, *M.C.*, *B.A.*, w., R.E., j.s.s.c., *p.s.c.*	16/9/68
	A/Col. D. E. Isles, *O.B.E.*, D.W.R., j.s.s.c., *p.t.s.c.*, g.w. ...	25/10/68
	Col. K. A. M. Bennett, *M.C.* (*late R.A.*), *p.t.s.c.*, G†., G(y), g.w.	1/12/68

* See also Column 51.
‡ See also Column 53.

* ***Responsible to Master-General of the Ordnance and Deputy Under-Secretary of State (Army) jointly.***

Digitized by Google

Master-General of the Ordnance—*contd.*

General Staff Officers, 1st Grade ...	Lt.-Col. W. A. Sykes, R. Signals, *p.s.c.*	16/10/67
	Lt.-Col. R. H. Haynes, *M.B.E.*, R.A., j.s.s.c., *p.s.c.*, G ...	13/2/68
General Staff Officers, 1st Grade (W) ...	Lt.-Col. A. S. Lashmer, *M.I.Mech.E.*, R. Signals, *p.t.s.c.*, g.w.	1/12/68
	Lt.-Col. J. B. D. Lane, *M.B.E.*, *A.M.I.E.R.E.*, R. Signals, *p.t.s.c.*	1/12/68
General Staff Officers, 2nd Grade ...	Maj. S. F. Thorpe-Tracey, D.L.I., *p.s.c.*	16/9/66
	Maj. L. P. K. Gatfield, R.E., *s.q.*	16/3/67
	Maj. J. P. K. Crawford, *B.Sc.*, v., R.E., *p.s.c.*, *p.t.s.c.* ...	20/4/67
	Maj. D. B. S. Brotherton, *B.Sc.*, R.E., *p.s.c.*	5/5/67
	Maj. D. H. P. Lang, R.E., *p.s.c.*	8/5/67
	Maj. R. O. Conover, R.C.A.C., *p.s.c.*	7/8/67
	Maj. R. G. A. Leman, Worc. R., *p.s.c.*	10/11/67
	Maj. P. C. McEwen, *B.Sc.(Eng.)*, v., R.A., *p.s.c.*, *p.t.s.c.*, G(a)	5/1/68
	Maj. A. D. Ramsden, R.A., *p.s.c.*†, G(s)	29/2/68
	Maj. G. S. Revels, Foresters, *p.s.c.*†	11/3/68
	Maj. C. M. J. Barnes, R. Anglian	30/12/68
	Maj. A. R. J. Ainsworth, R. Signals	23/1/69
General Staff Officers, 2nd Grade (*W*) ...	Maj. J. H. B. Dent, Q.D.G., *p.s.c.*, *p.t.s.c.*	6/1/67
	Maj. R. G. L. Osborne, R.T.R., *p.t.s.c.*	23/3/67
	Maj. M. E. Jordan, R.C.T., *p.t.s.c.*	18/5/67
	Maj. J. N. S. Dunham, *B.Sc.*, v., R.E., *p.s.c.*, *p.t.s.c.* ...	26/4/68
	Lt.Col. D. F. Oswald, *M.C.*, R.A. (*Special List*), *p.t.s.c.*,g.w.	1/12/68
	Maj. R. H. Bagnall-Wild, R.T.R., *p.t.s.c.*, *tt.*	1/12/68
	Maj. H. W. Rissik, R.A., *p.t.s.c.*, *p.l.*...	1/12/68
	Maj. R. Smith, R.A., *p.s.c.*†, G(*y*)	1/12/68
	Maj. P. A. Sexstone, R A., *p.s.c.*†, G.	1/12/68
	Maj. B. D. Underwood, R.C.T., *p.t.s.c.*, g.w., *pi.*	1/12/68
	Maj. M. F. Burkin, *B.Sc.(Eng.)*, v., R.E.M.E., *p.s.c.*†, g.w.	1/12/68
	Maj. R. R. F. Cowe, R.R.F., *p.t.s.c.*	19/12/68
	A/Maj. N. M. Pughe, R.A.	6/1/69
Director, Biological & Chemical Defence	G. D. Heath, *Esq.*, *B.Sc*, *A.R I C.*	—
Director-General of Artillery	Brig. A. E. Walkling, *O.B.E.*, *B.A.*, x. (*late R.A.*), *i.d.c.*, *p.s.c.*, *p.s.c.*†	—
Director of Artillery a	A/Brig. F. Scott, (*late R.A.*), *p.s.c.*, *p.t.s.c.*	15/12/67
Director of Artillery b	H. J. James, *Esq.*, *B.Sc.*, *i.d.c.*	—
Assistant Director of Artillery 1	J. W. Simpson, *Esq.*, *F.I.Mech. E.*, j.s.s.c.	—
Assistant Director of Artillery 2	A/Col. B. A. Clark, R.E., *p.t.s.c.*	25/5/68
Assistant Director of Artillery 4	*Dr.* G. Wooldridge, *M.Sc.*, *Ph.D.*	1/9/67

† See also column 53.

Digitized by Google

Ministry of Defence—Army Department—*continued*

Master-General of the Ordnance—*contd.*

General Staff Officers, 1st Grade (W) ...	A/Lt.-Col. I. J. C. Laver, R.T.R., j.s.s.c., *p.t.s.c.* ...	10/11/67
	Lt.-Col. R. M. Porter, R.R.F., *p.t.s.c.*	17/11/67
	Lt.-Col. L. W. Thorne, R.A., *p.t.s.c.*	25/1/68
	Lt.-Col. R. C. Curtis, R.A., G., *s.q.*	22/7/68
General Staff Officer 1st Grade	Lt.-Col. R. S. A. Grey, *M.B.E.*, R.A., *p.s.c.*, *p.l.*	17/2/68
General Staff Officers, 2nd Grade (W) ...	Maj. R. A. Bell, R.A., *p.t.s.c.*, G†	25/3/67
	Maj. L. M. Chandler, R. Hamps., *p.t.s.c.*	13/4/67
	Maj. M. C. Sender, R.A.	20/7/67
	Maj. P. G. Otten, Int. Corps, *p.t.s.c.*	11/9/67
	Maj. B. G. Amis, R.A., *p.t.s.c.*	26/4/68
	Maj. G. M. G. Atkins, R.A., *p.t.s.c.*	26/4/68
	Maj. P. H. Clayton, *M.B.E.*, Queens, *p.t.s.c.*	26/4/68
	Lt.-Col. L. C. Connolly, R.A., *p.t.s.c.*, g.w.	6/6/68
	Maj. D. G. Anderson, R.A., *p.t.s.c.*, G.	1/8/68
	Maj. W. R. Hughes, Kings, *p.t.s.c.*	14/9/68
	Maj. R. F. Finch, *B.Sc.*, v., R.E., *p.t.s.c.*	24/10/68
	Maj. J. B. Ashton, R.E., *p.t.s.c.*, EM.	1/2/69
General Staff Officers, 2nd Grade ...	Maj. B. K. S. Evans-Gordon, *M.B.E.*, R.A., *p.s.c.*	8/11/61
	Maj. H. J. Orpen-Smellie, Para., *p.s.c.*	16/5/68
Director, Instruments and Weapon Production	R. H. Barker, *Esq.*, *M.C.*, *M.I.E.E.*	—
Director, Ammunition Production ...	W. E. Denny, *Esq.*, *G.M.*	—
Asst. Director of Explosives and Chemical Production	W. R. Davies, *Esq.*, *B.Sc.*, *A.R.I.C.*	—
Director of Value Engineering	G. S. Fullerton, *Esq.*, *F.I.Mech.E.*	—
Chief Superintendent of Ranges (Army)	Captain M. J. Amos, R.N. (ret.)	12/7/67
Deputy Chief Superintendent of Ranges	Col. H. L. G. Livingston, *E.R.D.*, *A.F.R.Ae.S.* (*late R.A.*), *p.t.s.c.*, g.w.	26/6/67
General Staff Officers, 2nd Grade (W) ...	Lt.-Col. M. A. Chamberlain, *M.B.E.*, R. Anglian (*Special List*), *p.s.c.*, *f.s.c.*(*US*)	31/10/67
	Maj. A. M. H. Wyndham, R.A., *p.t.s.c.*	3/10/68

Digitized by Google

Ministry of Defence—Army Department—*continued*

Master-General of the Ordnance—*contd.*

Director-General of Fighting Vehicles and Engineer Equipment	Maj.-Gen. D. B. Wormald, *D.S.O.*, *M.C.* (*late R.A.C.*), j.s.s.c., *p.s.c.*	7/11/66
Director of Fighting Vehicles and Engineer Equipment	Brig. B. G. Rawlins, *M.A.*, w. (*late R.E.*), j.s.s.c. (US), *p.s.c.*	23/3/67
Director of Fighting Vehicles & Engineer Equipment Production	S. Shaw, *Esq.*, *F.I.Mech.E.*	—
Assistant Directors	Col. P. J. M. Pellereau, *M.A.*, w., *M.I.Mech.E.* (*late R.E.*),, *p.s.c.*, *p.t.s.c.*	17/3/67
	Col. M. J. Hetreed, *E.R.D.*, *M.I.E.E.*, *A.M.B.I.M.*, (*late R.E.M.E.*), *p.t.s.c.*	1/10/67
	Col. J. C. Evason (*late R.T.R.*), *p.t.s.c.*	1/9/68
Project Managers	Col. R. Coombes, *M.C.* (*late R.A.C.*), *p.s.c.*, *p.t.s.c.*.... ...	18/9/67
	Lt.-Col. P. W. E. Kidner, *M.C.*, *B.Sc.*(*Eng.*), x., R.E., *p.s.c.*	3/3/69
General Staff Officers, 1st *Grade* (*W*) ...	Lt.-Col. R. W. Piper, *M.C.*, Q.R.I.H., *p.s.c.*, *p.t.s.c.*, *tt.* ...	6/9/67
	Lt.-Col. D. A. Warren, *M.B.E.*, R.P.C., *p.t.s.c.*	30/11/67
General Staff Officers, 2nd *Grade*	Lt.-Col. D. U. Fraser, *O.B.E.*, R. Anglian (*Special List*), *p.s.c.*(*a*)	21/4/65
	Maj. C. E. Tanner, R.C.T., *p.s.c.*	6/2/69
General Staff Officers, 2nd *Grade* (*W*) ...	Maj. N. A. W. Fincham, R.C.T., *p.t.s.c.*	18/5/67
	Maj. B. Davey, R.E., *p.t.s.c.*	24/8/67
	Maj. J. G. Hind, R. T. R., *p.t.s.c.*, *tt.*	21/9/67
	Maj. R. S. Higson, *B.Sc.*(*Eng.*), x., *M.I.Mech.E.*, R.E.M.E., *p.s.c.*†	2/1/68
	Maj. P. W. Duke, *M.A.*, w., R.E.M.E., *p.s.c.*†	29/1/68
	Maj. D. D. A. Linaker, R.T.R., *p.t.s.c.*, *tt.*	16/1/69
Director of Armoured Warfare Studies	D. F. Bayly Pike, *Esq.*, *O.B.E.*, *B.A.*	—
Assistant Director	Col. P. C. Bull (*late R.A.C.*), *p.s.c.*	24/2/69
Gen. Staff Officer, 1st *Grade* (*W*)	Lt.-Col. P. A. Camp, R.E., *p.t.s.c.*	26/8/68
*Controller of Royal Ordnance Factories	S. C. Bacon, *Esq.*, *B.Sc.*, *F.I.Mech.E.*, *F.I.Prod.E.*, i.d.c....	—
**Deputy Controller* (1)	D. A. Hutton-Williams, *Esq.*, *M.B.E.* *B.Sc.*,(*Eng.*), *A.C.G.I.*, *F.I.Mech.E.*, *M.I.E.E.* n.a.d.c.	—
***Deputy Controller* (2)	J. Cook, *Esq.*, *B.Sc.*, *F.R.I.C.*	—

*See also column 53

Digitized by Google

CHIEF SCIENTIST (ARMY)

Chief Scientist (Army) ... ... *Dr.* H. M. Wilson, *C.M.G.*, *M.B.E.*, *B.Sc.*, *Ph.D.* *F.R.Ae.S.*, *F.I.Mech.E*, *F.I.E.E.*

øDeputy Chief Scientist (Army)... ... ... W. B. H. Lord, *Esq.*, *M.A.*, *M.Sc.*

Director of Army Operational Science and Research... *Dr.* E. R. R. Holmberg, *M.A.*, *Ph.D.*

General Staff Officer, 2nd Grade (W) ... ... Maj. C. A. S. Robinson, *M.C.*, R.E., *p.t.s.c.* ... 30/5/67

øAlso reports to the Master-General of the Ordnance, column 48.

Digitized by Google

DEPUTY UNDER-SECRETARY OF STATE (ARMY)

DEPUTY UNDER-SECRETARY OF STATE (ARMY) ... I. MONTGOMERY, *Esq.*, *C.B.*, *i.d.c.*

Assistant Under-Secretaries of State

H. O. Hooper, *Esq.*, *C.B.*, *C.M.G.*, (A.U.S. (Q))
E. K. Stopford, *Esq.*, *C.B.*, (A.U.S.(A))
F. C. Herd, *Esq.*, *i.d.c.* (A.U.S.(E))
A. P. Hockaday, *Esq.*

Assistant Secretaries

G. R. R. East, *Esq.*, *i.d.c*
G. F. Carpenter, *Esq.*, *E.R.D.*
I. K. Petre, *Esq.*, j.s.s.c.
D. B. Frudd, *Esq.*
J. N. A. Armitage-Smith, *Esq.*
J. M. Parkin, *Esq.*
J. G. Stott, *Esq.*
P. T. E. England, *Esq.*
D. N. Forbes, *Esq.*
A. G. Stirling, *Esq.*
J. Dromgoole, *Esq.*
P. E. H. Standish, *Esq.*
H. W. Browne, *Esq.*
L. Salthouse, *Esq.*
D. R. E. Hopkins, *Esq.*
H. F. Ellis-Rees, *Esq.*
W. E. Harbord, *Esq.*
J. N. H. Blelloch, *Esq.*
C. T. McDonnell, *Esq.*
C. P. Lynam, *Esq.*
A. S. Bennell, *Esq.*

Principals

H. B. Brenan, *Esq.*, *O.B.E.*
V. C. Calver, *Esq.*
F. Moore, *Esq*, *O.B.E.*
D. J. Chapman, *Esq.*
W. V. Morgan, *Esq*
E. J. Morgan, *Esq.*
J. McClelland, *Esq.*
I. F. H. Sconce, *Esq.*, *O.B.E.*, *T.D.*, j.s.s.c.
J. P. Edwards, *Esq.*
M. R. Raymer, *Esq.*, *O.B.E.*
B. H. Cousins, *Esq.*
D. C. M. Duffus, *Esq.*
J. L. L. Imrie, *Esq.*
E. C. Whitby, *Esq.*
T. G. T. Taylor, *Esq.*
B. M. Norbury, *Esq.*
D. C. Walker, *Esq.*
R. J. Harding, *Esq.*
D. F. Ingrey, *Esq.*
Dr. M. J. Harte
J. H. Levinson, *Esq.*
B. M. Webster, *Esq.*
M. W. Peters, *Esq.*

Assistant Principals

A. J. Cragg, *Esq.*
J. M. Legge, *Esq.*
M. N. Mahony, *Esq.*
P. A. Crowther, *Esq.*
S.S. Crew, *Esq.*
B.R. Hawtin, *Esq.*
J. N. Marshall, *Esq.*
D. K. A. Reynolds, *Esq.*

Digitized by Google

Deputy Under-Secretary of State (Army)—*contd.*

T. G. Hazlewood, *Esq.* (Director of Army Contracts)

G. Smith, *Esq.* (Director of Ordnance Factories Accounts)

F. M. W. Smith, *Esq.*, *M.B.E.* (Director of Accounts (Stores and Organisation))

S. C. Bacon *Esq.* *B.Sc.*, *C.Eng.*, *F.I.Mech.E.*, *F.I.Prod.E.*, *i.d.c.* (Controller of Royal Ordnance Factories)

D. A. Hutton-Williams, *Esq.*, *M.B.E.*, *B.Sc.(Eng.)*, *A.C.G.I.*, *C.Eng.*, *F.I.Mech.E.*, *M.I.E.E.*, n.a.d.c. (Deputy Controller of Royal Ordnance Factories (1))

J. Cook, *Esq.*, *B.Sc.*, *F.R.I.C.* (Deputy Controller of Royal Ordnance Factories (2))

Principal Executive Officers

H. I. Porter, *Esq.*
A. H. Broadbent, *Esq.*
E. D. Jenkins, *Esq.*, *A.A.C.C.A.*, *A.C.W.A.*, *A.C.I.S.*, *D.D.A.C.*
J. McG. F. Smith, *Esq.*, *I.S.O.*
O. D. Jolly, *Esq.*

Senior Chief Executive Officers

F. J. Jose, *Esq.*
A. L. Mussett, *Esq.*, *I.S.O.*
J. F. Cheesewright, *Esq.*
A. H. Dawkes, *Esq.*
F. K. Duke, *Esq.*, *I.S.O.*
J. Pope, *Esq.*, *I.S.O.*
W. E. Rosenfeld, *Esq.*
L. R. Hammock, *Esq.*
J. F. Ezechiel, *Esq.*
F. Anthony, *Esq.*, *I.S.O.*
D. Rees, *Esq.*, *M.B.E.*
G. Navey, *Esq.*, *I.S.O.*
W. J. Brierley, *Esq.*
C. Wrighton, *Esq.*
E. K. Masterton, *Esq.*
L. A. Brooke, *Esq.*
F. C. MacDonald, *Esq.*
H. R. Gardner, *Esq.*
R. F. Gow, *Esq.*
W. Perfect, *Esq.*, *O.B.E.*
J. H. Cockwill, *Esq.*
J. Achton, *Esq.*
H. F. T. Allaway, *Esq.*

Chief Executive Officers

D. Allan, *Esq.*
J. F. Iles, *Esq.*
G. B. Marshall, *Esq.*
R. E. Lamb, *Esq.*
A. J. Hunt, *Esq.*
J. L. Quincey, *Esq.*
C. S. W. Johnson, *Esq.*
R. Tratt, *Esq.*
R. W. Small, *Esq.*
W. H. R. Devey, *Esq.*
F. H. Flay, *Esq.*
J. E. Douglas, *Esq.*
E. A. Doughty, *Esq.*
E. Branson, *Esq.*
L. H. F. Westaway, *Esq.*
S. C. Baillie, *Esq.*
E. A. Eagles, *Esq.*
J. N. McIntyre, *Esq.*
A. G. Walker, *Esq.*, j.s.s.c.
J. O. Coward, *Esq.*
N. J. Burbidge, *Esq.*, j.s.s.c.
E. A. Bennett, *Esq.*
E. H. G. Richardson, *Esq.*
D. J. McCarthy, *Esq.*
A. E. Rainbow, *Esq.*
D. C. Bethell, *Esq.*
C. B. S. Seaman, *Esq.*, *I.S.O.*
K. Wolfe, *Esq.*
K. C. Jones, *Esq.*, j.s.s.c.
A. R. Bell, *Esq.*
V. P. B. Read, *Esq.*
L. J. Humm, *Esq.*
R. L. Thomas, *Esq.*
G. C. Roberts, *Esq.*
J. T. S. Mitchell, *Esq.*
J. Jarvis, *Esq.*
D. McP. Dales, *Esq.*, *O.B.E.*
Miss I. A. J. Handoll
G. C. Forbes, *Esq.*, *M.C.*, j.s.s.c.
E. E. R. Thurston, *Esq.*
J. J. Rogerson, *Esq.*
A. J. Legg, *Esq.*
J. C. Miller, *Esq.*
J. B. Boyd, *Esq.*
J. W. Barnes, *Esq.*
J. R. Morris, *Esq.*
W. A. Downes, *Esq.*, *D.F.C.*
E. Frankish, *Esq.*, j.s.s.c.
S. L. Belton, *Esq.*
D. K. Elliott, *Esq.*
C. M. J. Hess, *Esq.*
J. A. Snell, *Esq.*
H. N. Potts, *Esq.*
E. Walker, *Esq.*, *F.C.W.A.*, *M.B.I.M.*
L. N. Muddeman, *Esq.*
P. K. Greaves, *Esq.*
L. Newell, *Esq.*
E. A. Martin, *Esq.*
A. Jack, *Esq.*
J. Myers, *Esq.*
W. S. E. Brittain, *Esq.*
K. R. P. Sutor, *Esq.*
R. E. C. Wilding, *Esq.*
J. G. W. Battisson, *Esq.*
E. J. Plowman, *Esq.*
Miss K. J. Maule, *M.B.E.*
B. W. H. Brookes, *Esq.*
H. L. Woodward, *Esq.*

Digitized by Google

Deputy Under-Secretary of State (Army)—*contd.*

Senior Executive Officers

R. H. T. Womack, *Esq.*
J. Simpson, *Esq.*
L. R. Page, *Esq.*
M. V. Halloran, *Esq.*
V. C. J. North, *Esq.*, *M.B.E.*
Miss E. M. Sharpless
G. F. Lamb, *Esq.*
G. T. Green, *Esq.*, *M.B.E.*
Miss J. E. Payne
Miss F. K. Collins
R. J. Lay, *Esq.*
S. J. Lister, *Esq.*
J. C. Collins, *Esq.*
C. M. Macdonald, *Esq.*
C. R. Gilchrist, *Esq.*
E. M. Waghorne, *Esq.*
S. A. Brook, *Esq.*
N. G. Crofton, *Esq.*
H. G. Pugh, *Esq.*
T. C. Thomas, *Esq.*, *D.F.C.*
K. M. Dyson, *Esq.*
R. J. Connor, *Esq.*
J. P. H. Madelin, *Esq.*
K. F. Bartlett, *Esq.*
L. S. Kern, *Esq.*
F. White, *Esq.*, *M.M.*
E. Peak, *Esq.*
H. N. Estensen, *Esq.*
K. W. Methven, *Esq.*
F. G. Fuller, *Esq.*, *M.B.E.*
A. T. Nixon, *Esq.*
J. F. R. Jordan, *Esq.*
R. Griffiths, *Esq.*
A. V. Benstead, *Esq.*
S. G. Withers, *Esq.*
W. W Hall, *Esq.*
A. G. Lewis, *Esq.*
G. J. A. Watts, *Esq.*
J. D. Hodgman, *Esq.*
R. A. Grimwood, *Esq.*
G. R. Reeves, *Esq.*
L. E. Short, *Esq.*
R. Mackenzie, *Esq.*
J. M. Darlington, *Esq.*
K. de L. Jones, *Esq.*
J. S. Hoskin, *Esq.*
W. W. Hillaby, *Esq.*
R. S. Dunne, *Esq.*
R. A. Haynes, *Esq.*
Miss K. D. B. Cooper
C. J. French, *Esq.*
S. J. Stacey, *Esq.*
F. Holmes, *Esq.*
E. Allman, *Esq.*
A. B. Favle, *Esq.*
K. J. Smith, *Esq.*
J. N. Crosland, *Esq.*
E. J. E. Owttrim, *Esq.*
D. G. Martin, *Esq.*
E. V. A. Robbins, *Esq.*
T. M. Absalom, *Esq.*
J. Hay, *Esq.*
E. Burgin, *Esq.*
W. Hall, *Esq.*
S. G. Evans, *Esq.*
R. Cunliffe, *Esq.*
R. D. Harris, *Esq.*
D. Lash, *Esq.*
P. V. Morris, *Esq.*
D. M. Innes, *Esq.*
H. R. S. Creed, *Esq.*
L. F. H. Bunt, *Esq.*
P. D. Brittain, *Esq.*
E. V. Humm, *Esq.*
S. A. Vallis, *Esq.*
J. H. Hatton, *Esq.*
A. G. Scarlett, *Esq.*
F. J. Hulbert, *Esq.*
H. G. Cottrell, *Esq.*
R. A. Hume, *Esq.*, *M.B.E.*
J. Edwards, *Esq.*
L. Greener, *Esq.*
E. C. Dunn, *Esq.*
S. A. J. Smith, *Esq.*
W. Farrer, *Esq.*
Miss J. M. Hayes
P. A. A. Thomas, *Esq.*
J. A. Johns, *Esq.*
R. F. W. Phillips, *Esq.*
A. H. Mackie, *Esq.*
R. L. Kay, *Esq.*
D. J. Neilson, *Esq.*
F. C. G. Philbrick, *Esq.*, *T.D.*
T. C. Scott *Esq.*, *D.F.C.*
W. D. E. Cowell, *Esq.*
J. W. G. Shearman, *Esq.*, *M.C.*
A. B. Fletcher, *Esq.*
P. Cawton, *Esq.*
M. I. Fletcher, *Esq.*
G. E. Bleakley, *Esq.*
P. H. Ryan, *Esq.*
C. H. Legg, *Esq.*
A. Buck, *Esq.*, *M.C.*
Miss B.R. Gwilliam
R. Hoose, *Esq.*
R. S. Mullins, *Esq.*
F. J. Rebbeck, *Esq.*
A. C. F. Ellis, *Esq.*
N. Woodhead, *Esq.*
N. J. Hanscomb, *Esq.*
B. W. Newson, *Esq.*
C. Dall, *Esq.*
B. P. Shillito, *Esq.*
H. Graves, *Esq.*
E. J. Greenland, *Esq.*
L. F. Hasted, *Esq.*
D. J. Soulsby, *Esq.*
Miss M. E. Redding
P. S. Elliott, *Esq.*
I. J. Roberts, *Esq.*
J. W. Grant, *Esq.*
J. W. Gamble, *Esq.*
A. S. C. Fuller, *Esq.*
J. H. Parker, *Esq.*
R. L. Peverell, *Esq.*
R. C. Baldie, *Esq.*
L. G. Walker, *Esq.*
C. F. Butt, *Esq.*
Miss L. Wavish
D. V. Arnold, *Esq.*
F. H. Smyth, *Esq.*
J. D. Thain, *Esq.*
E. B. Gardner, *Esq.*
H. P. Bonifazi, *Esq.*
G. M. J. Craydon, *Esq.*
J. A. Brown, *Esq.*
A. N. Ball, *Esq.*
R. P. Henderson, *Esq.*
F. C. Francis, *Esq.*
G. T. Berryman, *Esq.*
J. M. Holland, *Esq.*
E. J. Clissold, *Esq.*
D. V. McCarthy, *Esq.*
K. R. Cherrington, *Esq.*
D. W. G. Baker, *Esq.*
A. Wilson, *Esq.*
Miss M. R. W. Butler
W. H. E. Bellingham, *Esq.*
Mrs. J. E. Norton
Miss M. E. Hockaday, *M.B.E.*
A. C. Clarke, *Esq.*
W. E. Crossley, *Esq.*
G. G. Way, *Esq.*
D. H. Barnard, *Esq.*
C. R. Beauchamp, *Esq.*
B. C. Simpson, *Esq.*
W. J. Witts, *Esq.*
Miss J. R. Dick
M. J. Barry, *Esq.*
A. Brown, *Esq.*
E. B. Saddler, *Esq.*
D. J. Griffiths, *Esq.*
D. V. Geen, *Esq.*
F. Wilkinson, *Esq.*
J. D. Cheetham, *Esq.*
A. R. Blake, *Esq.*
T. A. Wooden, *Esq.*
J. J. Taylor, *Esq.*
E. D. Wearn, *Esq.*, *D.F.C.*
L. N. Gray, *Esq.*
D. E. Redford, *Esq.*
J. M. Gould, *Esq.*
G. W. Fox, *Esq.*
J. Bannister, *Esq.*
A. D. Walker, *Esq.*
W. D. Wootton, *Esq.*
C. G. Lay, *Esq.*
D. S. Greer, *Esq.*

Professional Accountants

Assistant Directors

D. C. Macdougall, *Esq.*, *C.A.*
J. E. Brett, *Esq.*, *F.C.A.*(*actg.*)

Chief Professional Accountants

I. M. Campbell, *Esq.*, *C.A.*
R. P. F. Swain, *Esq.*, *F.C.A.* (*actg.*)
P. M. Woodrow, *Esq.*, *A.A.C.C.A.*, *A.C.I.S.* (*actg.*)
D. J. Coley, *Esq.*, *F.C.A.* (*actg.*)

Senior Professional Accountants

T. J. McWatters, *Esq.*, *C.A.*
S. Ribatzkie, *Esq.*, *F.C.A.*
J. H. Stevenson, *Esq.*, *F.C.A.*
J. Fell, *Esq.*, *M.A.*, *C.A.*
C. B. Grubb, *Esq.*, *F.C.A.*
T. G. Leggat, *Esq.*, *C.A.*
C. W. Morgan, *Esq.*, *F.C.A.*
P. D. Bankes, *Esq.*, *A.C.A.*
P. Saunders, *Esq.*, *F.C.A.*
J. M. Wright, *Esq.*, *C.A.*
H. H. Westall, *Esq.*, *C.A.*
S. Vernon, *Esq.*, *F.C.A.*
C. W. M. Hazell, *Esq.*, *F.C.A.*
E. J. E. Shipton, *Esq.*, *F.C.A.*
J. D. Brand, *Esq.*, *F.C.A.*
G. W. Bowran, *Esq.*, *F.C.A.*

Digitized by Google

Deputy Under-Secretary of State (Army)—*contd.*

Paymaster-in-Chief and Inspector of Pay Services	**Maj.-Gen. J. C. Cowley, R.A.P.C., j.s.s.c., *p.s.c.***	**26/8/67**
Deputy Paymaster-in-Chief	Brig. J. C. Gould, R.A.P.C., *p.f.c.*	1/5/67
***Staff Paymasters*, 1st Grade**	Lt.-Col. K. Saunders, R.A.P.C., *p.f.c.*	15/11/67
	Lt.-Col. W. S. Caskey, *M.B.E.*, R.A.P.C., *p.f.c.*	1/10/68
Senior Executive Officer	E. D. Wearn, *Esq.*, *D.F.C.*	—
***Staff Paymasters*, 2nd Grade**	Maj. J. A. Dilliway, R.A.P.C.	3/7/67
	Maj. W. H. Marshall, R.A.P.C., *p.f.c.*	5/7/67
	Maj. D. M. Aldworth, R.A.P.C., *p.f.c.*	10/7/67
	Maj. F. W. Garwood, R.A.P.C., *p.f.c.*	11/9/67

COST AND MANAGEMENT ACCOUNTS

Director	E. D. Jenkins, *Esq.*, *A.A.C.C.A.*, *A.C.I.S.*, *A.C.W.A.*, *D.D.A.C.I.*	—
Deputy Director	E. Walker, *Esq.*, *F.C.W.A.*, *M.B.I.M.*	—
Assistant Directors	G. C. Roberts, *Esq.*	—
	Lt.-Col. T. H. Pearce, *F.A.C.C.A.*, R.A.P.C., *p.f.c.*	18/5/68

Employed under the A.U.S.(A.)

***Staff Paymasters*, 1st Grade**	**Lt.-Col. R. J. Doodson, R.A.P.C., *p.f.c.***	**20/7/65**

LIBRARY (CENTRAL AND ARMY)

***Librarian*, Grade 1**	D .W. King, *Esq.*, *O.B.E.*, *F.L.A.*
***Librarians*, Grade 2**	B. N. P. Fabian, *Esq.*, *F.L.A.*
	R. T. Eldridge, *Esq.*, *F.L.A.*
	C A. Potts, *Esq.*, *M.A.*, *A.L.A.*
Narrator	Lt.-Col. W. B. R. Neave-Hill (ret.), *p.s.c.*

Digitized by Google

Deputy Under-Secretary of State (Army)—*contd.*

CHAPLAIN-GENERAL ... *The Venerable Archdeacon* J. R. Youens, *O.B.E., M.C., Q.H.C.*

Deputy Chaplain-General ... *Rev.* D. H. Whiteford, *Q.H.C., M.A., B.D., Ph.D.* [C. of S.]

Senior Executive Officer ... A. H. Mackie, *Esq.*

Principal Roman Catholic Chaplain (Army) ... ... *Rev.* J. O'Sullivan, *M.B.E.*

Staff Chaplain [RC] ... ... *Rev.* T. P. Forster, Chaplain to the Forces, 3rd Class [RC]

INTERDENOMINATIONAL ADVISORY COMMITTEE ON ARMY CHAPLAINCY SERVICES

(Arranged in alphabetical order of the titles of the Churches represented)

Sir Arthur C. W. Drew, *K.C.B., J.P., t.d.c.*

The Chaplain-General (ex-officio) ... ... *The Venerable Archdeacon* J. R. Youens, *O.B.E., M.C., Q.H.C.*

The Deputy Chaplain-General (ex-officio) ... ... *Rev.* D. H. Whiteford, *Q.H.C., M.A., B.D., Ph.D.*, [C. of S.]

Representing the Church of England ... ... *The Rt. Rev. The Lord Bishop of* Croydon.

Representing the Jewish Church ... ... *Rev.* C. S. Z. K. Harris, *B.A.*, Chaplain to the Forces, 4th Class (T. & A.V.R.)

Representing the Methodist Church ... ... *Rev.* R. S. Hamblin

Representing the Presbyterian Churches:—

Church of Scotland ... ... *Rev.* K. MacVicar, *D.F.C., M.B.E., T.D., M.A.*

Free Church of Scotland ... ... *Rev.* W. MacLeod, *M.A.*

Presbyterian Church in Ireland ... ... *Rev.* D. C. Henderson, *C.B.E., D.D., B.A.*

Presbyterian Church of England ... ... *Rev.* T. H. Jones, *B.A.*

Presbyterian Church of Wales ... ... *Rev.* J. Price Williams, *M.A.*

Representing the Roman Catholic Church ... ... *The Rt. Rev.* G. W. Tickle (*R.C. Bishop-in-Ordinary to Her Majesty's Forces*).

Representing the United Navy, Army and Air Force Board (Baptist and Congregational Churches) ... ... *Rev.* D. S. Russell, *M.A., B.D., D.Litt.*

Digitized by Google

Deputy Under-Secretary of State (Army)—*contd.*

Director of Public Relations (Army)	Brig. A. J. Woodrow, *M.B.E.*, *M.B.I.M.* (*late R. Signals*), j.s.s.c., *p.s.c.*	11/5/68
Deputy Director ...	Lt.-Col. J. D. N. Retallack, W. G., *s.q.*	3/1/69
Gen. Staff Officer, 1st Grade	Lt.-Col. W. R. B. Allen, *O.B.E.*, 3 D.G.	3/2/69
Staff Officer, 1st Grade	Lt.-Col. S. A. Rolfe Smith, *O.B.E.*, R. Anglian	27/8/66
Gen. Staff Officers, 2nd Grade	Lt.-Col. D. A. Johnson, *M.B.E.*, *M.C.*, R.A. (*Special List*), *p.s.c.*....	15/2/68
	Major J. C. Webber, R.A., *p.s.c.*†	22/2/68
Staff Officer 2nd Grade	Maj. S. S. Elvery, D. & D.	8/2/67

Comptroller of Defence Lands and Claims

E. H. Palmer, *Esq.*, *F.R.I.C.S.*

Deputy Comptroller Defence Lands	L. Salthouse, *Esq.*
Principal	W. V. Morgan, *Esq.*
Chief Executive Officers	F. H. Flay, *Esq.* J. J. Rogerson, *Esq.* K. R. P. Sutor, *Esq.*
Chief Land Agent and Valuer (1)	R. S. Tizzard, *Esq.*, *O.B.E.*, *F.R.I.C.S.*, *F.A.I.* (*actg.*)
Chief Land Agent and Valuer (2)	J. C. Bills, *Esq.*, *O.B.E.*, *F.A.I.* (*actg.*)

Superintending Lands Officers

R. G. Harris, *Esq.*, *O.B.E.*, *F.R.I.C.S.*
A. B. Dain, *Esq.*, *F.R.I.C.S.*, *F.A.I.* (*actg.*)
G. A. Gedge, *Esq.*, *F.A.I.*(*actg.*)

Senior Land Agents:

N. N. Forster, *Esq.*, *F.A.I.*
W. H. Kesteven, *Esq.*, *F.A.I.*
The Lord Strathspey, *F.R.I.C.S.*
H.J. Green, *Esq.*, *F.R.I.C.S.*, *Q.A.L.A.S.*
H.H. Steventon, *Esq.*, *A.R.I.C.S.*
C. F. Light, *Esq.*, *B.Sc.*(*EM*), *A.R.I.C.S.*, *F.A.I.*
G. S. Robson, *Esq.*, *F.R.I.C.S.*
K. P. Tanner, *Esq.*, *F.A.I.* (*actg.*)
A. Cowan, *Esq.*, *A.R.I.C.S.* (*actg.*)
D. Thornton, *Esq.*, *F.R.I.C.C.S.*, *A.A.I.*(*actg.*)
K. T. Garland, *Esq.*, *B.Sc.*, *A.R.I.C.S.*(*actg.*)
D.G. Kemp, *Esq.*, *F.R.I.C.S.*, *F.A.I.*(*actg.*)
R. P. Hore, *Esq.*, *A.R.I.C.S.* *Q.A.L.A.S.* (*actg.*)

Digitized by Google

Deputy Under-Secretary of State (Army)—*continued*

Claims Commission

President ... ... Comptroller of Defence Lands and Claims

Members ... ... **Deputy Comptroller of Claims.**
Representative of the Quarter-Master-General.
Representative of the Master-General of the Ordnance.
Representative of the Deputy Under Secretary of State (Naval)
Representative of the Deputy Under-Secretary of State (Army)
Representative of the Deputy Under-Secretary of State (Air)
K. G. McNeil, *Esq.*, *C.B.E.*, *J.P.* (*Representative of the Committee of Lloyds*).
O. S. Masefield, *Esq.*, *M.B.E.*, *M.A.* (*Chairman of Accident Offices Association*)

Chief Claims Officer ... ... J. R. Morris, *Esq.* ... ... —

Senior Claims Officer (a) ... ... M. I. Fletcher, *Esq.*, *F.C.I.I.* ... ... —

Senior Claims Officer (b) ... ... N. Woodhead, *Esq.* ... ... —

STATISTICAL ORGANISATION

Chief Statistician ... ... G. A. Deane, *Esq.*, *F.I.A.*

Statistician (Manpower) ... ... P. T. F. Golding, *Esq.*, *M.Sc.(Econ.)*, *F.C.I.S.*

Statistician (Equipment) ... ... H. W. G. Deeks, *Esq.*, *M.Sc.(Econ.)*

General Staff Officers, 2nd Grade ... ... A/Maj. D. B. B. Buckley, Staffords 18/8/60
Maj. J. M. Huthwaite, R.C.T., *p.s.c.* 19/1/63

Senior Executive Officer (Manning) ... ... A. W. Bown, *Esq.*

Central Machine Installation

Senior Executive Officer ... ... R. E. Mack, *Esq.*

ARMY DEPARTMENT CONSTABULARY

Chief Constable ... ... Brig. D. M. Cornah, *C.B.E.*, *D.S.O.*, ret. pay, *p.s.c.*

Digitized by Google

OFFICE OF THE JUDGE ADVOCATE-GENERAL OF THE FORCES

(Lord Chancellor's Establishment)

(Joint Service for the Army and Royal Air Force)

6, Spring Gardens, Cockspur Street, S.W.1. *Tel. 01-930 7936—7939*

Judge Advocate-General

B. A. C. Duncan, *Esq., C.B.E.*

Private Secretary ... ... H. A. Allwood, *Esq.*

Vice Judge Advocate-General ... ... F. H. Dean, *Esq.*

Assistant Judge Advocates-General (London Office and Overseas) ... J. E. M. Gunning, *Esq., C.B.E.* (*D.J.A.G.* (*British Forces in Germany*))
O. Bertram, *Esq., T.D.* (*D.J.A.G.* (*Army and R.A.F.*) (*Far East*))
E. H. V. Harington, *Esq.*
J. G. Morgan Owen, *Esq., M.B.E.*
N. B. Birrel, *Esq.*
W. E. Stubbs, *Esq., M.B.E.*
B. R. Allen, *Esq.*
G. H. L. Rhodes, *Esq., T.D.*
J. Stuart-Smith, *Esq.*

Deputy Judge-Advocate (London Office and Overseas) ... G. L. Chapman, *Esq.*
J. F. X. McEvoy, *Esq.*
C. G. Gould, *Esq.*
J. E. Pullinger, *Esq.*
G. E. Empson *Esq.*
G. R. Canner, *Esq.*

Legal Assistant ... ...

Registrar ... ... M. R. Cockrem, *Esq.*

Digitized by Google

SENIOR BRITISH ARMY LIAISON OFFICERS OF THE COMMONWEALTH

CANADA	Col. J. L. Collard, *M.C.* (*late Inf.*), *p.s.c.* ...	British Defence Liaison Staff (Army), British High Commission, 80, Elgin Street, OTTAWA 4, Ontario.
AUSTRALIA	Col. H. B. H. Waring, *O.B.E.* (*late Inf.*), *p.s.c.* ...	British High Commission, CANBERRA, A.C.T., AUSTRALIA
NEW ZEALAND		Office of the British High Commissioner, Government Life Insurance Building Customhouse Quay, WELLINGTON, C.1.
INDIA (Defence and Military Adviser)	A/Maj.-Gen. J.H. Penrose, *O.B.E.*, *M.C.* (*late R.A.*), *i.d.c.*, *p.s.c.*	British High Commissioner in India, Chanakyapuri, NEW DELHI, 21
PAKISTAN ... ... (Defence and Military Adviser)	Local Brig. J. D. W. Millar (*late Inf.*), *p.s.c.* ...	Office of the British High Commissioner, Adil Chambers, Napier Road, RAWALPINDI
GHANA ... ... (Defence Adviser)	Col. J. D. Power (*late* R.A.), *p.s.c.*...	Office of the British High Commissioner, P.O. Box 296. ACCRA, GHANA.
MALAYSIA ... ... (Defence Adviser)	Brig. P. J. Blake, *M.B.E.*, *M.C.* (*late Inf.*), *p.s.c.* ...	Office of the British High Commissioner, P.O. Box No. 1030, KUALA LUMPUR, MALAYA.
NIGERIA ... ... (Defence Adviser)	Col. R. E. Scott, *M.B.E.*, *M.C.* (*late Inf.*), *p.s.c.* ...	Office of the British High Commissioner, Kajola House, 64, Campbell Street, (Private Mail Bag 2136) LAGOS, NIGERIA.
TANZANIA ... ... (Defence Adviser)		Office of the British High Commissioner, Permanent House, Independence Avenue, P.O. Box 9200, DAR-ES-SALAAM.
UGANDA ... ... (Defence Adviser)	Lt.-Col. H. N. Crawford, R.Irish, s.o.w.c., *p.s.c.*	Office of the British High Commissioner, 10/12, Obote Avenue, P.O. Box, 7070, KAMPALA, UGANDA
KENYA ... ... (Defence Adviser)	Col. B. Dalton, *D.S.O.*, *O.B.E.* (*late Inf.*), *p.s.c.*...	Office of the British High Commissioner, NAIROBI, KENYA.
MALAWI ... ... (Defence Adviser)	Lt.-Col. R. H. Garnett, *M.B.E.*, L.I., j.s.s.c., *p.s.c.*	Office of the British High Commissioner, Private Box No. 10, ZOMBA, MALAWI.
CYPRUS ... ... (Defence Adviser)	Col. K. H. S. Wilson (*late Inf.*), *p.s.c.*	Office of the British High Commissioner, Alexander Pall\s Street, NICOSIA, CYPRUS.
ZAMBIA ... ... (Defence Adviser)	Col. J. S. Bade, *T.D.* (*late Inf.*), s.o.w.c., *p.s.c.* ...	Office of the British High Commissioner, P.O. Box R.W. 50, LUSAKA, ZAMBIA.
SOUTHERN RHODESIA		British Defence Liaison Staff (Army Element), P.O. Box 1482 SALISBURY, S. RHODESIA.
COMMONWEALTH LIAISON MISSION, KOREA	Brig. A. D. R. G. Wilson, *M.B.E.* (*late Inf.*), n.a.d.c., *p.s.c.*	Commonwealth Liaison Mission. United Nations Command KOREA, British Forces Post Office, 8.
SINGAPORE ... ... (Defence Adviser)	Lt.-Col. G. F. Sharland, L.I., *p.s.c.*	Office of the British High Commissioner, Maritime Building, Collyer Quay, SINGAPORE, 1.

Digitized by Google

MILITARY ATTACHÉS TO EMBASSIES AND LEGATIONS AT FOREIGN COURTS

ADDIS ABABA ... ... (*Naval and Military Attaché*)	•Lt.-Col. D. D. Vigors, R.A., *p.s.c.*, *p.l.*	30/9/66
AMMAN ... ... (*Naval and Military Attaché*)	•Col. J. F. Weston-Simons, *O.B.E.*, *M.C.* (*late R.A.C.*), *p.s.c.*	17/5/66
	Maj. E. M. W. Wagstaff, *B.A.*, R.E., *p.s.c.* (*Asst. Mil. Attaché*)	22/4/67
ANKARA	•Local Brig. D. S. Sole, *O.B.E.* (*late Inf.*), *p.s.c.*	30/5/68
ATHENS	•Local Brig. P.J. Kent, *O.B.E.* (*late R.E.*), s.o.w.c., *p.s.c.*	19/10/66
BAGHDAD	•Lt.-Col. J. R. D. Sharpe, 15/19H., *s.q.*	16/11/68
	Maj. O. Crocombe, R.A., G. (*Asst. Mil. Attaché*)	26/11/68
BANGKOK	•Col. P. R. Body (*late R.A.C.*), *p.s.c.*	25/3/68
BEIRUT ... ... (*Naval and Military Attaché*)	•Local Col. J. M. Evans, *M.C.*, 10 G.R., *s.q.*	7/1/68
BELGRADE	•Col. D. H. Aubrey-Smith, *M.B.E.*, *M.A.* (*late Int. Corps.*), j.s.s.c., *p.s.c.* ...	22/6/67
BERNE ... ... (*Naval, Military and Air Attaché*)	•A/Col. J. I. G. Capadose, *B.Sc.*(*Eng.*), v., R.E., *p.t.s.c.*	31/5/68
BONN	•Brig. M. J. P. O'Cock, *M.C.* (*late Ft.Gds.*), *p.s.c.*	25/3/68
	Maj. L. G. Swan, R.A., *p.t.s.c.*, G. (*Asst. Mil. Attaché*)	14/10/68
BRUSSELS ... ... *Naval and Military Attaché Brussels and Naval, Military and Air Attaché Luxembourg*)	•Local Brig. A. I. Hulton, *M.B.E.* (*late R.A.*), *p.s.c.*	2/5/68
BUCHAREST ... ... (*Naval and Military Attaché*)	•Local Col. E. L. K. A. Carr, *M.C.*, R.A., *p.s.c.*	13/4/67
BUDAPEST	•Local Col. R. S. Genn, *M.C.*, R.E., *s.q.*	10/6/67
BUENOS AIRES ... ... (*Military Attaché Montevideo and Naval, Military and Air Attaché Ascuncion*)	•Col. G. W. Croker, *M.B.E.*, *M.C.* (*late Inf.*), *p.s.c.*	–/2/69
CAIRO	•Col. F. M. DeButts, *C.M.G.*, *O.B.E.*, *B.A.* (*late Inf.*), s.o.w.c., j.s.s.c., *p.s.c.*(*a*)	27/3/68
CARACAS, SANTO DOMINGO and PANAMA (*Naval, Military and Air Attaché*)	Comdr. H. Selby-Bennett, R.N.	27/11/66
COPENHAGEN ... ... (*Naval, Military and Air Attaché*)	•Commander C. B. Armstrong, R.N.	19/10/65
	Maj. J. A. McKay-Forbes, *B.Sc.* (*Eng.*), v., R.E., *p.t.s.c.* (*Asst. Mil. Attaché*) (*covers Oslo*)	8/7/68

• Defence Attaché.

Digitized by Google

Military Attachés—*contd.*

DJAKARTA	⊙Col. W. H. Atkins, *O.B.E.* (*late R.A.*), *p.s.c.*(*a*)	4/10/67
THE HAGUE ... ... (*Naval and Military Attaché*)	⊙Capt. S. W. Clayden, *D.S.C.*, R.N.	9/12/66
	Local Lt.-Col. K. G. Wesley, Green Howards, *p.t.s.c.* (*Asst. Mil. Attaché*) (*covers Brussels*)...	28/6/68
HELSINKI ... ... (*Military and Air Attaché*)	⊙Local Col. C. A. Humphreys, *M.C.*, R.G.J., *p.s.c.*	4/3/68
JEDDA	⊙Local Col. C. S. Fitzpatrick, Queens, *p.s.c.*	17/3/66
KATMANDU	⊙Lt.-Col. T. C. White, R.E., *p.s.c.*	1/6/68
KHARTOUM ... ... (*Military and Air Attaché*)	⊙Lt.-Col. R. L. C. Tamplin, 17/21L., *f.s.c.*(*BE*), *s.q.*	22/8/68
KINSHASA ... ... (*Military and Air Attaché*)	⊙Local Col. E. H. P. Berry, R.E., *p.s.c.*, *f.s.c.*(*SP*)	18/11/67
LIMA, LA PAZ AND BOGOTA ... ... (*Military and Air Attaché*)	⊙Wing Cdr. G.D. Fuller, R.A.F.	5/12/68
LISBON	⊙Lt.-Col. M. R. Gwynne-Howell, *M.B.E.*, R.A., *p.s.c.*, G†	12/12/66
MADRID	⊙Local Brig. W. Hine-Haycock (*late Inf.*), *p.s.c.*...	28/9/67
MANILLA... ... ... (*Naval Military and Air Attaché*)	⊙Lt.-Col. R. M. Holgate, R.Mar.	22/4/67
MANAGUA, TEGUCIGALPA AND SAN SALVADOR (*Naval, Military and Air Attaché*)	Wing Cdr. P. D. Thompson, *D.F.C.*, R.A.F., j.s.s.c., *p.s.c.* (*resides Caracas as Air Attaché*)	14/8/68
MEXICO CITY ... ... and HAVANA (*Naval, Military and Air Attaché*)	⊙A/Lt.-Col. R. J. Shackleton, *M.B.E.*, R.T.R., j.s.s.c., *p.s.c.*, *tt.*	7/5/68
MOSCOW	A/Brig. H. G. Kemball, *O.B.E.*, *M.C.* (*late Inf.*), j.s.s.c., *p.s.c.*...	8/11/68
	Maj. J. U. H. Burke, Para, *p.t.s.c.* (*Asst. Mil. Attaché*) (*covers Helsinki*) ...	13/6/68
OSLO ... ... (*Military and Air Attaché*)	⊙Wing Cdr. N. E. Bowen, R.A.F., *p.s.c.*	16/2/68
PARIS	⊙A/Brig. I.M. Christie (*late R.A.*), *p.s.c.*	27/8/68
	Local Lt.-Col. G. F. Lane Fox, R.H.G./D., *p.t.s.c.* (*Asst. Mil. Attaché*) ...	30/9/67
PHNOM PENH	⊙Lt.-Col. J. B. C. Palmer, *M.C.*, Queens, *p.s.c.*	22/6/66
PRAGUE	⊙A/Col. C. Scott, *B.Sc.*, x., R.A., *p.t.s.c.*, G.	12/10/68
PRETORIA	Col. W. P. Lunn-Rockliffe, *D.S.O.*, *M.C.* (*late R.A.*), *p.s.c.*	–/2/69
QUITO ... ... (*Naval, Military and Air Attaché*)	Captain D.A. Poynter, *M.B.E.*, R.N. (*resides Santiago*)	7/11/69

⊙ Defence Attaché.

Digitized by Google

Military Attachés—*contd.*

RABAT ... ... (*Naval, Military and Air Attaché*)	⊙Lt.-Col. F. J. Burnaby-Atkins, B. W., *p.s.c.*(*a*)	16/3/68
RANGOON	⊙Lt.-Col. J. S. Houston, *M.B.E.*, Q.O. Hldrs., *s.q.*	17/9/68
RIO DE JANEIRO ...	⊙Col. P. B. Winstanley, *M.C.* (*late Inf.*), *p.s.c.*	10/2/68
ROME	Col. G. D. Gill, *M.B.E.* (*late Inf.*), j.s.s.c., *p.s.c.*	22/5/67
SAIGON	⊙Col. B. J. Coombe, *G.M.*, *B.Sc.*(*Eng.*), x. (*late R.E.*), j.s.s.c., *p.s.c.*... ...	3/8/68
	A/Maj. P. D. W. Cable-Alexander, 3.D.G. (*Asst. Mil. Attaché*)	9/5/68
SANTIAGO ... ... (*Naval, Military and Air Attaché*) (*also Military and Air Attaché* QUITO)	⊙Capt. D. A. Poynter, *C.V.O.*, *M.B.E.*, R.N.	7/11/66
SEOUL ... ... *Head of Commonwealth Liaison Mission* (*Covers Naval Representation*)	⊙Brig. A. D. R. G. Wilson, *M.B.E.* (*late Inf.*), n.a.d.c., *p.s.c.*	14/5/68
SOFIA	⊙Local-Col. W. J. E. Sandford, R.Irish	7/8/67
STOCKHOLM	Local Col. A. G. Rich, Int. Corps.	29/10/67
TEHERAN AND KABUL ...	⊙Col. P. H. M. Jefferies (*late Inf.*), *p.s.c.*	28/11/66
TEL AVIV	⊙Col. H. Rogers, *O.B.E.* (*late Inf.*), j.s.s.c., *p.s.c.*	17/3/67
TOKYO	⊙Col. P. H. Hislop (*late R.A*), *p.s.c.*	17/2/68
	Maj. P. F. W. Clarke, R.E., T.N. (*Asst. Mil. Attaché*)	26/4/68
VIENNA ... ... (*Military and Air Attaché*)	⊙Local Col. W. D. M. Webb, *O.B.E.*, R.A., *p.s.c.*	13/2/66
VIENTIANE ... ... (*Military and Air Attaché*)	⊙A/Col. P. G. T. Bates, P.W.O., *p.s.c.*	3/9/68
WARSAW... ... ... (*Naval and Military Attaché*)	Col. J. L. Knyvett, *M.B.E.*, *M.C.* (*late R.A.*), *p.s.c.*	22/11/67
	Maj. D. C. Munn, *M.A.*, D.E.R.R., *p.t.s.c.* (*Asst. Mil. Attaché*)	25/9/67
WASHINGTON	⊙Lt.-Gen. *Sir* George H. Lea, *K.C.B.*, *D.S.O.*, *M.B.E.*, Col. R.R.F., n.a.d.c., *p.s.c.*	22/10/67
	Brig. *Sir* Frederick G. L. Coates, *Bt.* (*late R.A.C.*), *p.t.s.c.* (*Asst. Mil. Attaché*)	4/10/66
	Col. P. A. Lowe (*late R.A.*). *p.s.c.*, G. (*Asst. Mil. Attaché*)	26/9/68

⊙ **Defence Attaché**

Digitized by Google

ARMY COMMANDS (UNITED KINGDOM)

ARMY STRATEGIC COMMAND

Headquarters—**Wilton, Salisbury, Wilts.**

GENERAL OFFICER COMMANDING-IN-CHIEF	Lt.-Gen. *Sir* H. John Mogg, *K.C.B.*, *C.B.E.*, *D.S.O.*, Col. Comdt. R.G.J. & A.A.C., *i.d.c.*, *p.s.c.*	12/2/68
Aide-de-Camp	A/Capt. R. H. S. Gutteridge, R.G.J.	19/8/68
Military Assistant	Lt.-Col. H. A. Whitehead, *M.B.E.*, R.A. (*Special List*), s.o.w.c., *p.s.c.*....	16/5/65

Military Secretary's Branch

Assistant Military Secretary ...	Lt.-Col. T. FitzGibbon, R.A., j.s.s.c., *p.s.c.*, *p.l.*	27/1/69

STAFF

Chief of Staff	Maj.-Gen. P. R. C. Hobart, *D.S.O.*, *O.B.E.*, *M.C.*, Col. Comdt. R.T.R., *i.d.c.*, *p.s.c.*....	21/5/68

General Staff.

Brigadier General Staff	Brig. J. W. Harman, *O.B.E.*, *M.C.* (*late R.A.C.*), *i.d.c.*, *p.s.c.*	18/1/68
Colonels General Staff	Col. J. P. Randle, *O.B.E.*, *M.C.* (*late Inf.*), *p.s.c.*, *p.s.c.*(*n*)	18/1/68
	Col. E. G. Woodman, *M.C.* (*late Inf.*), j.s.s.c., *p.s.c.*.... ...	19/2/68
General Staff Officers, 1st Grade ...	Lt.-Col. D. A. Swiney, R.A., j.s.s.c., *p.s.c.*, *p.l.*	17/6/67
	Lt.-Col. R. W. Millo, R. Signals, *p.s.c.*	5/9/67
General Staff Officers, 2nd Grade	Maj. H. W. B. Mackintosh, R.E., *p.t.s.c.*	11/9/67
	Maj. D. C. Bromham, S. W. B., *p.s.c.*	24/9/67
	Maj. M. M. V. W. Beak, R. G. J., *p.s.c.*	21/9/67
	Lt.-Col. A. R. Reeve, *M.B.E.*, *T.D.*, R.A.(*Special List*), *p.s.c.*	2/10/67
	Maj. R. C. Ashman, 7 G.R., *p.s.c.*	10/1/68
	Maj. P. L. Spurgeon, R. Mar., *p.s.c.*	29/1/68
	Maj. J. J. G. Hunter, Int. Corps, *p.s.c.*	1/8/68
	Maj. R. J. F. Bennett, D.E.R.R., *p.s.c.*	13/9/68
	Maj. C. A. Ramsay, Scots Greys	26/9/68
	Maj. C. G. Nott-Bower, R.E., SVY.	25/10/68
	Lt.-Col. J. R. Dumas, R.A., *p.s.c.*	19/4/69

Adjutant-General's and Quarter-Master-General's Staff.

Brigadier A/Q	Brig. P. L. de C. Martin, *C.B.E.* (*late Inf.*), *p.s.c.*	10/6/68

Adjutant-General's Branch.

Asst. Adjt.-Gen.	Lt.-Col. I. R. Courtney, *O.B.E.*, R.A., *p.s.c.*	3/1/67
Dep. Asst. Adjt.-Gen.	Maj. K.G.W. Hicks, R.C.T., *p.s.c.*	1/4/68

Quarter-Master-General's Branch.

Asst.-Qr.-Mr.-Gen.	Lt.-Col. P. Branwell, *O.B.E.*, R.Hamps, *p.s.c.*	28/6/68
Dep. Asst. Qr.-Mrs.-Gen.	Maj. G. F. B. Temple, *M.C.*, Glosters	30/3/68
	Maj. B. K. Whitworth, R.R.F.	15/6/68
	Maj. T. C. Street, R.C.T.	14/3/69

Digitized by Google

Army Strategic Command—contd.

ATTACHED TO THE STAFF

*Armoured.

Brigadier	Brig. J. H. Mallard, *T.D.* (*late R.A.C.*), j.s.s.c., *p.s.c.* ...	4/3/68
General Staff Officer, 2nd Grade ...	Maj. N. M. Still, *B.A.*, 17/21L. *p.s.c.*	4/3/68

Artillery

Brigadier	Brig. R. A. Norman-Walker, *O.B.E.*, *M.C* (*late R.A.*), *p.s.c.*, *p.l.*, *p.s.c.*(*n*)	25/1/63
General Staff Officer, 2nd Grade ...	Maj. B. Moore, R.A., *p.s.c.*	7/7/67

Engineers.

Chief Engineer	Brig. A. E. Younger, *D.S.O.*, *O.B.E.*, *M.A.*, v. (*late R.E.*), *p.s.c.*, *f.s.c.* (*US*)	4/3/68
General Staff Officers 2nd Grade ...	Maj. J. E. Kitching, R.E., *p.s.c.*†	17/1/68
	Maj. A. M. Router, *B.Sc.*(*Eng.*), x., *M.I.C.E.*, R.E., C. ...	11/3/68

Signals

Chief Signal Officer	Brig. T. I. G. Gray (*late R.Signals*), *p.s.c.*	15/4/66
General Staff Officer, 2nd Grade ...	Maj. P. A. MacF. MacGillivray, R. Signals, *s.q.*	17/10/68

Special Forces

Brigadier	Brig. M. J. D.' A. Blackman, *O.B.E.*, *M.C.*■, (*late Inf.*), n.a.d.c., *p.s.c.*	4/3/68
General Staff Officers, 2nd Grade ...	Maj. P. E. de la C. de la Billiere, *M.C.*■, L.I., *p.s.c.*	4/3/68
	Maj. I. J. H. Kent, Para., *p.s.c.*	9/1/69

SERVICES

Chaplaincy Services

Asst. Chaplain-General	*Rev.* W. A. Williams, *B.A.*, *Q.H.C.*	11/2/69

Transport.

Chief Transport Officer	Brig. W. M. E. White, *C.B.E.*, *A.D.C.*, *B.A.*, w. (*late R.A.S.C.*), *p.s.c.*	10/2/66

Medical Services

Deputy Director	Maj.-Gen. R. M. Johnstone, *M.B.E.*, *M.C.*, *M.D.*, *F.R.C.P.* (*late R.A.M.C.*), *p.s.c.*	25/4/67
Assistant Director	Lt.-Col. A. M. Ferrie, *M.B.*, R.A.M.C., *p.l.*	5/3/68
Deputy Assistant Director	Maj. S. Bernstein, *M.B.*, R.A.M.C.	30/9/68
Deputy Director of Army Health ...	Col. T. W. Carrick, *O.B.E.*, *M.B.*, *D.P.H.* (*late R.A.M.C.*)	16/9/68

■ Also responsible to Southern Command

Digitized by Google

Commands (United Kingdom)—*continued*

Army Strategic Command—contd.

Services—contd.

Ordnance.

Dep. Dir. of Ordnance Services ...	Brig. A. R. Corneck, *O.B.E.*, *M.B.I.M.* (*late R.A.O.C.*), *p.s.c.*	12/2/68
Assistant Director	Lt.-Col. M. Callan, R.A.O.C., j.s.s.c., *p.s.c.*	14/3/69
Deputy Assistant Directors	Maj. K. W. Maunder, R.A.O.C.	7/7/66
	Maj. R. N. Cooke, R.A.O.C. a.t.o., l.m.	2/8/67
	Maj. M. C. Gould, R.A.O.C., a.t.o.	21/2/69
	Maj. T. Tracy, R.A.O.C., *pi.*	26/4/69

Electrical and Mechanical Engineering.

Deputy Director	Brig. J. D. Kelly, *M.B.E.*, *M.A.*, w., *A.M.B.I.M.* (*late R.E.M.E.*), *p.s.c.*	1/1/69
Assistant Director	Maj. D. S. Brown, *M.B.E.*, *B.Sc.(Eng.)*, x., *M.I.Mech.E.*, *M.I.E.E.*, R.E.M.E., ae.	27/11/68
Deputy Assistant Directors	A/Maj. A. W. Rogers, R.E.M.E.	26/6/66
	Maj. M. A. Morgan, *A.M.B.I.M.*, R.E.M.E.	19/10/68

Provost.

Asst. Provost-Marshal	Lt.-Col. J. A. Gibb, R.M.P.	1/3/68

Pay.

Chief Paymaster	Col. D. E. Grant, R.A.P.C., *p.f.c.*	1/4/68
Staff Paymaster, 2nd Grade ...	Maj. J. P. Hewitt, R.A.P.C.	31/1/67

Education.

Chief Education Officer	Lt.-Col. A. B. Edwards, *B.A.*, R.A.E.C.	27/3/68
Staff Officer, 2nd Grade	Maj. N. F. Legge, *M.A.*, R.A.E.C.	14/8/67

Catering

Assistant Director, Army Catering Corps.	Lt.-Col. R. G. Adams, A.C.C....	1/7/68

Camp Staff.

Camp Commandant	Lt.-Col. J. H. Price R.A. (*Special List*), G.	22/12/66

Public Relations.

Command Public Relations Officer ...	T. W. Stubbs, *Esq.*, *M.I.P.R.*	—
Staff Officer, 1st Grade	Lt.-Col. P. M. Salusbury-Trelawny, *M.C.*, L.I.	1/4/68

Digitized by Google

NORTHERN COMMAND.—The counties of Northumberland, Durham, Yorkshire, Derbyshire, Nottinghamshire, Lincolnshire, Leicestershire, Rutland, Cumberland, Westmorland, Northamptonshire and Berwick-on-Tweed.

***Headquarters*—York.**

GENERAL OFFICER COMMANDING-IN-CHIEF ..	Lt.-Gen *Sir* Walter C. Walker, *K.C.B.*, *C.B.E.*, *D.S.O.*, Col. 7G.R., *i.d.c.*, j.s.s.c., *p.s.c.*	3/10/67

PERSONAL APPOINTMENT

Aide-de-Camp	A/Capt. A. P. M. J. Naughten, *B.A.*, R.Irish ...	... 16/12/68

Military Secretary's Branch.

Assistant Military Secretary... ...	Lt.-Col. P. K. Bower, R.A.O.C., j.s.c.c., *p.s.c.*, a.t.o.	... 31/12/68

STAFF

Chief of Staff	**Maj.-Gen. A. F. Stanton, *O.B.E.* (*late R.A.*), *i.d.c.*, j.s.s.c., *p.s.c.*, G.**	**22/6/67**
General Staff		
Colonel	Col. F. H. G. Eggleton, *O.B.E.* (*late Inf.*), *p.s.c.* ...	... 16/12/68
***General Staff Officer*, 1st Grade** ...	Lt.-Col. H. L. T. Radice, ***M.B.E.***, Glosters, *p.s.c.* ...	... 1/5/68
***General Staff Officers*, 2nd Grade** ...	**Maj. P. M. B. Carthew, B.W.**	... **28/9/67**
	Maj. J. McCready, R.H.F., *p.s.c.*†	... 5/1/68
	Maj. H. A. Cuerden, R. Signals, *p.s.c.*	... 13/1/68
	Maj. W. M. Morgan, R. A., *p.s.c.*	... 13/2/69
Staff Officer, 2nd Grade, for Physical Training	Maj. D. Goulds, Green Howards	... 9/5/68
Liaison Officer	**Wing Comdr. P. M. Marsh, R.A.F.**	... **17/2/67**
Adjutant-General's and Quarter-Master-General's Staff.		
Brigadier A/Q	**Brig. J. S. Green, *M.B.E.*, *B.A.* (*late R.A.S.C.*), *p.s.c.*** ...	**9/3/68**
Adjutant-General's Branch		
Asst. Adjt.-Gen.	Lt. Col. A. G. Watson, R.C.T., *p.s.c.*...	... 20/4/68
Dep. Asst. Adjt.-Gen.	**Maj. P. Sherburn, *B.Sc.*, R.E., *s.q.***	... **14/9/67**
Quarter-Master-General's Branch		
Asst. Qr.-Mr.-Gen.	Lt.-Col. N. J. Murray, *D.F.C.*, R.A., *p.s.c.*, *p.h.*, *p.l.*(*i*)	... 31/10/68
Dep. Asst. Qr.-Mrs.-Gen.	Maj. G. B. Berragan, R.A.O.C., *p.s.c.*	... 13/4/67
	Maj. K. J. Beavan, R.C.T., *t*	... 9/12/68

Digitized by Google

Northern Command—contd.

ATTACHED TO STAFF

Artillery.

Brigadier	Brig. P. B. Foster, *M.C.*, R.A., j.s.s.c., *p.s.c.*	20/3/68
General Staff Officer, 2nd Grade ...	Maj. J. L. H. Gordon, *M.C.*, R.A., *p.s.c.*, G.	2/2/67

Engineers.

Chief Engineer	Brig. J. I. Purser, *O.B.E.*, *B.A.* (*late R.E.*), j.s.s.c., *p.s.c.* ...	16/2/68
General Staff Officer, 2nd Grade ...	Maj. J. D. Ransom, R.E.	10/6/67

Signals.

Chief Signal Officer	Col. B. R. M. Hayles (*late R. Signals*), *p.s.c.*...	26/2/68
Staff Officer, 2nd Grade	Maj. C. M. Sinclair, R. Signals	7/10/67

SERVICES

Chaplains.

Asst. Chaplain-General	*Rev.* J. N. M. Davies, *M.B.E.*, *B.A.*, Chaplain to the Forces, 1st Class	19/1/66
S.C.F. (*R.C.*)	*Rev.* L. Madden, Chaplain to the Forces 2nd Class [R.C.] ...	8/12/66

Transport.

Chief Transport Officer	Col. B. H. J. A. O'Reilly, *M.B.E.* (*late R.C.T.*), *p.s.c.* ...	28/2/66
Staff Officer, 1st Grade	Lt.-Col. D. S. Wooles, *M.B.E.*, R.C.T., *t**	1/4/68
Staff Officers, 2nd Grade	Maj. H. B. Stevens, R.C.T.	30/9/68
	Maj. B. G. Radley, R.C.T.	3/2/69

Catering.

Asst. Dir. A.C.C.	Lt.-Col. A. F. Durrant, A.C.C.	1/8/68

Medical.

Dep. Dir. of Medical Services ...	Brig. W. M. Stewart, *O.B.E.*, *M.B.*, *D.P.H.* (*late R.A.M.C.*)	10/11/68
Dep. Dir. of Army Health & Asst. Dir. of Medical Services	Col. T. B. Harrison, *M.B.*, *D.P.H.* (*late R.A.M.C.*), *p.s.c.*...	1/11/67
Dep. Asst. Dir. of Medical Services	Maj. (N.M.) J. H. M. Purtell, R.A.M.C.	28/2/68

Digitized by Google

Commands (United Kingdom)—*continued*

Northern Command—contd.

Services—contd.

Medical—contd.

Asst. Dir. of Pathology	Lt.-Col. R. A. Bond, *M.B.*, R.A.M.C.	15/3/65
Command Psychiatrist	Maj. W. Green, *M.B.*, R.A.M.C.	19/8/67
Dep. Dir. of Dental Services ...	Col. J. E. Maywhort, *L.D.S.* (*late R.A.D.C.*)	21/6/66
Asst. Dir. Army Nursing Services	Lt.-Col. A. Looram, *A.R.R.C.*, Q.A.R.A.N.C.	1/4/68

Ordnance.

Deputy Director of Ordnance Services	Brig. R. M. N. Patrick, *A.M.B.I.M.* (*late R.A.O.C.*), *p.s.c.,o*	2/11/67
Assistant Director	Lt.-Col. E. J. D. Bruen, R.A.O.C., i.m.	15/12/66
Deputy Assistant Directors	Maj. M. Day, *M.B.E.*, R.A.O.C.	18/9/68
	Maj. J. C. Hathway, R.A.O.C., i.m.	20/1/69
Senior Amm. Tech. Officer	Maj. N. Stones, R.A.O.C., a.t.o.	22/8/68

Electrical and Mechanical Engineering.

Deputy Director of Electrical and Mechanical Engineering	Brig. J. Nicholson, *M.C.*, *F.I.Mech.E.* (*late R.E.M.E.*) ...	13/12/66
Assistant Director	Lt.-Col. K. P. Johnson, *M.I.Mech.E.*, R.E.M.E., *p.t.s.c.* ...	6/10/67
Deputy Assistant Directors ...	Maj. T. B. Crow, *M.I.Mech.E.*, *A.M.B.I.M.*, R.E.M.E. ...	1/4/67
	Maj. P. Ellis, *M.I.Mech.E.*, R.E.M.E.	10/7/68

Pay.

Chief Paymaster	Col. M. J. Davis, R.A.P.C., *p.f.c.*	1/3/67
Staff Paymaster, 2nd Grade ...	Lt.-Col. A. F. Dibben, R.A.P.C.	1/4/68

Education.

Command Education Officer ...	Col. J. H. Green (*late R.A.E.C.*)	3/2/69
Staff Officer, 2nd Grade	Maj. K. J. Hogan, R.A.E.C.	27/8/67

Provost.

Asst. Provost-Marshal	Lt.-Col. F. S. Jeffreys, *M.C.*, R.M.P.	22/1/68

Women's Royal Army Corps

Asst. Dir. W.R.A.C....	Lt.-Col. E. E. Michell, W.R.A.C., j.s.c.	30/1/69

Public Relations

Command Public Relations Officer	A. H. Simpson, *Esq.*, *M.B.E.*	—

Defence Lands Service

Superintending Defence Land Agent	L. G. Lovegrove, *Esq.*, *F.A.I.*	—

Camp Staff.

Admin. Commandant	Lt.-Col. S. V. Gannon, R.A.O.C. (*Special List*)	1/6/68

Digitized by Google

Commands (United Kingdom)—*continued*

Northern Command—contd.

RECRUITING ORGANISATION

Command Rectg. and Liaison Staff	Col. J. H. G. Deighton, *O.B.E.*, *M.C.* (*late Inf.*), *p.s.c.*	4/5/67
D.A.A.G.'s	Lt.-Col. C. C. L. Pusinelli, *O.B.E.*, *B.A.*, R.A. (*Special List*), *p.s.c.* ...	21/10/65
	Maj. S. D. Clarke, R.S., *p.s.c.*	11/4/68
Chief Recruiting Officer	Lt.-Col. A. B. M. Kavanagh, *O.B.E.*, *M.C.*, ret. pay.	—
Asst. Chief Recruiting Officer	Maj. F. Birchall, ret. pay	—
Schools Liaison Officer	Maj.-Gen. C. J. Deedes, *C.B.*, *O.B.E.*, *M.C.*, ret. pay...	—
Comd. Youth Liaison Officer	Lt.-Col. (Hon. Brig.) D. Rossiter, *M.B.E.*, ret. pay	—

Army Careers Information Office	Army Careers Officers	Address
Derby	Maj. T. H. Hill, ret. pay	19, Irongate, Derby
South Shields	Maj. J. L. Williams, ret. pay	89/90, Fowler Street, South Shields.
Leicester	Capt. (Hon. Maj.) J. V. Danks, ret. pay	84, Charles Street, Leicester, LE1 1GF.
Northampton	Maj. P. F. Kelly, *M.C.*, ret.	15, Guildhall Road, Northampton.
Nottingham	Lt.-Col. A. J. L. Webb, ret. pay... ...	42, George Street, Nottingham.
Lincoln	Lt.-Col. H. T. Gomersall, *O.B.E.*, ret. pay.	273, High Street, Lincoln.
Hull	Maj. H. D. Follett, ret. pay	4, Albion Street, Hull.
York	Maj. A. N. Adamson, ret.	6, Bridge Street, York.
Bradford	Local Maj. E. Deuchar, *M.C.*	33, Westgate, Tyrell St., Bradford.
Leeds	Maj. G. H. Medley, *M.B.E.*, ret. pay ...	36, Wellington Street, Leeds 1
	Maj. J. S. A. Donovan, ret.	
Sheffield	Maj. G. Marshall, *M.B.E.*, *M.M.*, ret. pay	Waingate, Sheffield.
Huddersfield	Maj. J. A. D. Kirby, *M.B.E.*, ret. pay	26, Kirkgate, Huddersfield.
Carlisle	Lt.-Col. B. L. Tinsley, *M.B.E.*, ret. pay	14, Abbey Street, Carlisle.
Darlington	Maj. R. J. C. Plumptre, ret. pay... ...	148, Northgate, Darlington.
Newcastle-on-Tyne ...	Maj. P. W. Bell, *M.B.E.*, *M.M.*, ret. pay	7, Ridley Place, Newcastle-on-Tyne, 1
Middlesbrough	Capt. (Hon. Maj.) J. S. Phillips, ret. ...	67, Borough Road, Middlesbrough.

Army Careers Information Office	Army Careers Officer (Women's Services)	Address
Leeds	Maj. E. Scott	36, Wellington Street, Leeds, 1.
Newcastle-on-Tyne ...	Capt. M. Giles	7, Ridley Place, Newcastle-on-Tyne, 1.
Nottingham	Capt. K. A. Carson	38/40, George Street, Nottingham.
Sheffield	Capt. P. R. Bryans, W.R.A.C.	Waingate, Sheffield.

DEPARTMENT OF THE PERMANENT UNDER-SECRETARY OF STATE

(*detached from the Ministry of Defence for duty at Headquarters of the Command*)

Command Secretary	H. F. T. Allaway, *Esq.*
Deputy Command Secretary	W. A. Downes, *Esq.*, *D.F.C.*
Assistant Command Secretary	W. W. Hillaby, *Esq.*
Audit Sections	E. Brammer, *Esq.* A. P. King, *Esq.* J. Davies, *Esq.*
Establishment Section	F. E. Downing, *Esq.*

Digitized by Google

Northern Command—contd.

NORTHUMBRIAN DISTRICT—Counties of Cumberland, Westmorland, Northumberland, Durham and the North Riding of Yorkshire.

***Headquarters*—Catterick**

GENERAL OFFICER COMMANDING Maj.-Gen. J. M. D. Ward-Harrison, *O.B.E.*, *M.C.*■ (*late R.A.C.*), *i.d.c.*, *p.s.c.* 12/5/68

PERSONAL APPOINTMENT

Aide-de-Camp ... ... Lt. R. J. Morrisey-Paine, L. G. 12/5/68

Dep. Comdr. ... ... Brig. R. C. H. Barber, *M.C.* (*late Inf.*), *p.s.c.* 29/2/68

STAFF

General Staff

General Staff Officer, 1st Grade ... Lt.-Col. P. J. E. Durant, *M.B.E.*, *M.A.*, Glosters, *p.s.s.* ... 20/12/66

General Staff Officers, 2nd Grade ... Maj. G. Mason, Queens 1/4/67
Maj. C. A. Wilkinson, R.A., *p.s.c.* 18/1/68

Adjutant-General's and Quarter-Master-General's Branch.

Asst. Adjt. & Qr.-Mr.-Gen. ... Lt.-Col. H. S. Le Messurier, D. W. R., *p.s.c.*.... ... ... 10/1/68

Dep. Asst. Adjt.-Gen. ... ... Lt.-Col. A. M. L. Price, *M.B.E.*, R.W.F. (*Special List*), *p.s.c.* 21/11/68

Dep. Asst. Qr.-Mrs.-Gen. ... ... Maj. D. M. A. Quirke, R.E. 16/5/68
Maj. T. P. Fox, R.A.O.C., *p.s.c.* 13/2/69

SERVICES

Ordnance.

Commander R.A.O.C. ... ... Lt.-Col. J. G. Jarvis, R.A.O.C., a.t.o., i.m. 31/7/68

Catering.

Deputy Asst. Dir. A.C.C. ... ... Maj. R. P. Hickman, A.C.C. 21/11/66

Pay.

Staff Paymaster ... ... Lt.-Col. K.W. Chaundy, R.A.P.C. 17/12/65

Education.

Controller, Army Education Services Lt.-Col. W. C. J. Naylor, *D.S.C.*, *B.A.*, R.A.E.C. 6/9/65

Public Relations.

Public Relations Officer ... ... Capt. E. A. R. Fenn, ret. 5/2/62

SPECIAL APPOINTMENT.

Admin. Commandant ... ... Lt.-Col. A. H. Parks, R.T.R. 9/6/67

Digitized by Google

Northern Command—contd.

EAST MIDLAND DISTRICT—The counties of Derbyshire, Leicestershire, Lincolnshire, Northamptonshire, Nottinghamshire and Rutland.

Headquarters—**Arnold, Nottingham.**

GENERAL OFFICER COMMANDING Maj.-Gen. R. Gordon-Finlayson, *O.B.E.* (*late R.A.*), j.s.s.c., *p.s.c.* 23/12/66

PERSONAL APPOINTMENT

Aide-de-Camp ... ... Lt. A. C. Boyce, R.A. 9/9/68

STAFF

General Staff.

General Staff Officer, 1st Grade ... Lt.-Col. *The Earl of* Morley, R. R. F., *p.s.c.* 26/9/67

General Staff Officers, 2nd Grade ... Maj. B. M. Wilson, L.I. 15/6/67
Maj. T. R. Littlewood, Glosters, *s.q.* 30/1/69
Capt. N. C. Allen, R.M.P., *p.s.c.* 5/2/69

Adjutant-General's and Quarter-Master-General's Staff.

Colonel A/Q ... ... Col. G. J. A. Dewar, *C.B.E.* (*late Inf.*), *p.s.c.* 14/10/68
Dep. Asst. Adjt.-Gen. ... ... Maj. P. F. Alcock, R.Irish, *p.s.c.* 10/7/68
Dep. Asst. Qr.-Mr.-Gen. ... ... Maj. I. B. G. Goad, S. W. B., *p.s.c.* 25/1/68

SERVICES

Ordnance.

Assistant Director of Ordnance Services ... ... Lt.-Col. W. W. Bailey, R.A.O.C. 11/3/68

Deputy Assistant Directors ... Maj. R. F. Kinden, R.A.O.C. 7/7/67
Maj. A. D. Gregory, R.A.O.C., *pi.* 10/1/68

Catering

Dep. Asst. Dir. A.C.C. ... ... Maj. J. McNab, A.C.C. 30/10/67

Pay.

Staff Paymaster ... ... Lt.-Col. D. H. Sterling, R.A.P.C., *p.f.c.* 23/1/69

Public Relations.

Public Relations Officer ... ...

Digitized by Google

Commands (United Kingdom)—*continued*

Northern Command—contd.

YORKSHIRE DISTRICT—The East and West Ridings of Yorkshire.

***Headquarters*—Yarm, Yorkshire**

GENERAL OFFICER COMMANDING	A/Maj.-Gen. *The Earl* Cathcart, *D.S.O.*, *M.C.*, (*late Ft. Gds.*), *i.d.c.*, *p.s.c.*	13/1/69

PERSONAL APPOINTMENT

Aide-de-Camp	Capt. M. I. E. Scott, S.G.	13/1/69

STAFF

General Staff.

General Staff Officer, 1st Grade ...	Lt.-Col. J. R. Neighbour, Green Howards, *p.s.c.*	23/10/68
General Staff Officers, 2nd Grade ...	Maj. R. J. Savage, R. Signals, *p.s.c.*	1/6/67
	Maj. N. G. S. Gray, R.A., *p.s.c.*	8/1/68

Adjutant-General's and Quarter-Master-General's Branch

Colonel A/Q	Col. M. St. G. Pallot (*late Inf.*), *p.s.c.*	14/4/67
Dep. Asst. Adjt.-Gen.	Maj. R. J. J. Fahey, R. C. T., *p.s.c.*	29/2/68
Dep. Asst. Qr.-Mr.-Gen.	Maj. M. R. Watson, *B.Sc.*(*Eng.*), x., R.E., *p.s.c.*†	12/1/68

SERVICES

Ordnance

Asst. Dir.	Lt.-Col. W. H. Chapman, *A.M.B.I.M.*, R.A.O.C., *p.s.c.*, *o*...	1/4/68

Pay

Staff Paymaster	Lt.-Col. H. F. Bott, *M.C.*, R.A.P.C.	20/7/67

Catering

Dep. Asst. Director	A/Maj. B. W. J. Griffiths, A.C.C., *lc*	24/6/68

Public Relations

Public Relations Officer	H. G. Kay, *Esq.*	

Digitized by Google

GENERAL HEADQUARTERS, UNITED KINGDOM LAND FORCES AND SOUTHERN COMMAND

SOUTHERN COMMAND.—The counties of Norfolk, Cambridgeshire, Huntingdonshire, Suffolk, Bedfordshire, Hertfordshire, Essex, Middlesex, Kent, Sussex, Surrey, Buckinghamshire, Oxfordshire, Berkshire, Hampshire, Wiltshire, Gloucestershire, Dorset, Somerset, Devon and Cornwall; The London Metropolitan Police Area and the City of London.

Headquarters—Hounslow, Middlesex.

GENERAL OFFICER COMMANDING-IN-CHIEF	Lt.-Gen. *Sir* David Peel Yates, *K.C.B.*, *C.V.O.*, *D.S.O.*, *O.B.E.*, Col. S.W.B., n.a.d.c., j.s.s.c., *p.s.c.*	9/4/66

PERSONAL APPOINTMENT

Aide-de-Camp	A/Capt. W. R. M. Watson, S. W. B....	14/10/67
Military Secretary's Branch		
Assistant Military Secretary ...	Lt.-Col. G. B. Pownall, *M.B.E.*, Cheshire, j.s.s.c., *p.s.c.*....	29/7/68

STAFF

Chief of Staff	Maj.-Gen. R. H. Whitworth, *C.B.E.*, *M.A.* (*late Ft. Gds.*), j.s.s.c., *p.s.c.*	24/6/68
General Staff.		
Brigadier	Brig. H. R. W. Vernon, *M.B.E.* (*late Inf.*), *n.d.c.*, *p.s.c.* ...	29/1/68
General Staff Officers, 1st Grade ...	Lt.-Col. V. de P. C. Johnson, *M.B.E.*, R.Irish, *p.s.c.* ...	13/9/68
	Lt.-Col. R. H. B. Feltham, D. & D., *p.s.c.*, *p.s.c.*(*a*) ...	4/10/68
General Staff Officers, 2nd Grade	Lt.-Col J. T. Robinson, *M.C.*, R.A. (*Special List*), *p.s.c.*....	1/12/67
	Maj. P. E. H. Smith, *B.Sc.*(*Eng.*), v., R.A., *p.s.c.*	21/12/67
	Maj. M. J. Hague, Staffords, *p.s.c.*	1/1/68
	Maj. J. B. J. Halford, R.Signals, *p.s.c.*†	23/5/68
	Maj. T. C. Gore, R. G. J., *s.q.*...	14/10/68
Adjutant-General's and Quarter-Master-General's Staff		
Brigadier A/Q	Brig. P. F. Pentreath, *M.B.E.* (*late R. Signals*), j.s.s.c., *p.s.c.*	4/3/68
Adjutant-General's Branch.		
Asst. Adjt.-Gen.	Lt.-Col. A. L. W. Moore, *M.B.E.*, Foresters, j.s.s.c., *p.s.c.*	7/4/66
Dep. Asst.Adjt.-Gen.	Maj. M. H. Wise, Gren. Gds., *s.q.*	5/7/68
Quarter-Master-General's Branch		
Asst. Qr.-Mrs.-Gen.	Lt.-Col. J. C. S. Marsh, R.A., *p.s.c.*	11/1/68
	Col. G. W. Blackburn (*late R. Signals*), n.a.d.c., j.s.s.c., *p.s.c.*	20/2/69
Dep. Asst. Qr.-Mrs.-Gen.	Maj. R. F. N. Eke, *M.B.E.*, *D.F.C.*, R.E., *p.l.*, *s.q.* ...	13/5/65
	Maj. J. R. Haddock, *M.C.*, R.E., j.s.s.c., *p.s.c.*	11/5/67
	Maj. C. H. Leese, W.R.A.C., j.s.c.	4/7/67
	Maj. M. B. Latham, W.R.A.C., j.s.c....	19/12/68

Digitized by Google

Commands (United Kingdom)—*continued*

Southern Command—contd.

Staff—contd.

UNITED KINGDOM LAND FORCES PLANNING STAFF

General Staff Officer, Col. G.S. ...	Col. E. E. Toms (*late Inf.*), j.s.s.c., *p.s.c.*	1/1/68
General Staff Officers, 1st Grade ...	Lt.-Col. H. W. H. Webb-Bowen, *O.B.E.*, R.E., *p.s.c.* ...	1/1/68
	Lt.-Col. J. N. Burrell, *M.B.E.*, R. Signals, j.s.s.c., *p.s.c.* ...	25/3/68
General Staff Officer, 2nd Grade ...	Maj. J. F. Dixon-Nuttall, *M.B.E.*, R.A., *p.s.c.*	13/10/66
Dep. Asst. Adjt. & Qr.-Mr.-Gen.	Maj. M. D. L. Ingham, Staffords, *s.q.*...	19/7/68

ATTACHED TO THE STAFF

•Armoured.

†Artillery.

Engineers.

Chief Engineer	Col. J. R. de G. Pilkington, *O.B.E.*, *M.C.*, *B.Sc.(Eng.)*, x., *M.I.C.E.* (*late R.E.*), C.	1/4/68
Staff Officers, 2nd Grade	Maj. R. E. Parr, R. E.	23/2/68
	Maj. M. P. C. Nottingham, R. E.	15/8/68

Signals.

Chief Signal Officer	Brig. K. D. Gribbin, *M.B.E.*, *M.A.*, w., *F.I.E.E.* (*late R. Signals*), j.s.s.c., *p.s.c.*	3/11/67
Staff Officers, 2nd Grade	Maj. J. S. N. Dale, R. Signals	1/4/68
	Maj. M. S. Gordon-Jones, R. Signals...	7/10/68

SERVICES

Chaplaincy Services.

Asst. Chaplain-General	*Rev. Canon* J. F. O. Bown, *T.D.*, *M.A.*, *Q.H.C.*, Chaplain to the Forces, 1st Class	19/1/66
S.C.F.[*R.C.*]	*Rev.* J. P. Mahony, Chaplain to the Forces, 2nd Class [*R.C.*]	9/2/67

Transport.

Chief Transport Officer	Brig. J. C. C. Shapland, *O.B.E.*, *M.A.* (*late R.A.S.C.*), j.s.s.c., *p.s.c.*	21/2/69
Staff Officers, 1st Grade	Lt.-Col. K. Andrew, *O.B.E.*, R.C.T., *t.*	1/4/68
	Maj. J. B. D. Morgan, R.C.T., *p.s.c.*	10/3/69
Staff Officers, 2nd Grade	Maj. A. Thomas, *M.B.E.*, R.C.T.	7/6/68
	Maj. A. F. Smith, *A.M.B.I.M.*, R.C.T.	21/6/68

Catering.

Asst. Dir. A.C.C.	Col. J. E. Thomas, A.C.C.	1/4/68

Medical.

Dep. Dir. of Medical Services ...	Maj.-Gen. K. F. Stephens, *O.B.E.*, *Q.H.S.*, *M.B.*, *F.F.A.R.C.S.* (*late R.A.M.C.*)	16/5/68
Asst. Dir. of Medical Services ...	Lt.-Col. R. B. Laidlaw, *M.B.*, R.A.M.C., *p.s.c.*	18/9/67
Dep. Dir. of Army Health	Col. F. G. Neild, *M.R.C.S.*, *L.R.C.P.*, *D.P.H.* (*late R.A.M.C.*)	30/1/67
Dep. Dir. of Dental Services ...	Col. V. Vella-Grech, *Dip. D.S.* (*late R.A.D.C.*)	23/1/68
Dep. Dir. of Army Nursing Services	Col. H. M. Carroll, R.R.C., Q.A.R.A.N.C.	26/8/68

• See column 79

† See column 2786

Digitized by Google

Southern Command—contd.

Services—contd.

Ordnance.

Deputy Director	Brig. A. H. Parnaby, *O.B.E.*, *A.M.B.I.M.* (*late R.A.O.C.*)	10/4/68
Assistant Director	Col. G. W. Parsons (*late R.A.O.C.*), i.m.	1/6/68
Deputy Assistant Directors ...	Lt.-Col. G. A. Pugh, R.A.O.C. (*Special List*), i.m.	21/2/66
	Maj. J. R. Ray, U.S.Q.M.C.	19/8/67
	Maj. E. L. Riordan, *C.D.*, R.C.O.C.	22/8/67
	Maj. J. K. P. Coghill, R.A.O.C., a.t.o.	26/4/68

Electrical and Mechanical Engineering.

Deputy Director	Brig A. W. Cowgill, *M.B.E.*, *B.Sc.*, *M.I.Mech.E.* (*late R.E.M.E.*), *p.t.s.c.*	30/7/68
Assistant Director	Col. D. G. Hurford, *B.Sc.(Eng.)*, x., *M.I.Mech.E.*, *M.I.E.E.* (*late R.E.M.E.*), j.s.s.c., *p.s.c.*	1/3/68
Deputy Assistant Directors ...	A/Maj. D. G. Reding, R.E.M.E.	3/12/62
	Maj. E. Swift, *A.M.B.I.M.*, R.E.M.E., *p.t.s.c.*	22/5/67
	Maj. P. I. Mabin, *A.M.I.E.R.E.*, R.E.M.E., ee.	18/1/68

Pay.

Chief Paymaster	Brig. L. G. Hinchliffe, *M.B.E.*, R.A.P.C., *p.s.c.*	30/3/69
Staff Paymaster, 1st Grade	Lt.-Col. C. H. Share, *M.B.E.*, R.A.P.C.	14/8/68

Provost.

Asst. Provost-Marshal	Col. A. G. Joslin, *M.B.E.*, R.M.P.	14/8/68

Public Relations.

Command Public Relations Officer ...	L. E. Bitton, *Esq.*

Education.

Command Education Officer ...	Brig. F. H. Frankcom, *C.B.E.*, *B.A.* (*late R.A.E.C.*) ...	1/4/68
Staff Officer, 1st Grade	Lt.-Col. P. W. Dickenson, *B.A.*, R.A.E.C.	2/10/67

W.R.A.C.

Deputy Director	A/Col. J. L. Rankin, *A.M.B.I.M.*, W.R.A.C.	9/11/68
Deputy Assistant Director	Maj. F. Saffrey, *B.A.*, W.R.A.C., j.s.c.	11/1/68

Defence Lands Service.

Superintending Defence Land Agents	A.S. Fenn, *Esq.*, *F.R.I.C.S.* G. V. Seymour, *Esq.*, *O.B.E.*, *F.R.I.C.S.*

Camp Staff.

Camp Commandant	Maj. R. W. Clark, R.A.	30/12/68

Digitized by Google

Commands (United Kingdom)—*continued*

Recruiting Organisation

Southern Command—contd.

Comd. Rectg. and Liaison Staff	Col. P. D. S. Lauder (*late R.A.C.*), *p.s.c.*	19/8/60
D.A.A.G. (Co-ord.) ...	Lt.-Col. P. G. K. Mason, R.C.T. (*Special List*), *p.s.c.*	15/4/65
Chief Recruiting Officers		
(*Hounslow*)	Col. (*Hon.* Brig.) H. H., Deane, *D.S.O.*, *B.A.*, ret. pay, *p.s.c.*	—
(*Wilton*)	Col. E. C. Pickard, *D.S.O.*, ret. pay, *p.s.c.*	—
School Liaison Officers		
(*Hounslow*)	Brig. R. E. Loder, *C.B.E.*, Dep. Col. Queens, ret. pay	—
(*Wilton*)	Maj.-Gen. W. R. Cox, *C.B.*, *D.S.O.*, ret. pay, *i.d.c.*, *p.s.c.*	—
Asst. School Liaison Officer	Maj. R. L. Monck-Mason, *M.A.*, Q.O.H.	—
Command Youth Liaison Officers		
(*Hounslow*)	Col. J. P. Lloyd, *D.S.O.*, *O.B.E.*, *T.D.*, ret., *p.s.c.*	—
(*Wilton*)	Brig. C. G. Buttenshaw, *C.B.E.*, *D.S.O.*, ret. pay, j.s.s.c., *p.s.c.*	—
Women's Services Liaison Officer	A/Maj. B. F. G. Moore, W.R.A.C.	—

Army Careers Information Office	Army Careers Officer	Address
Central London Recruiting Depot	Col. M. D. Saville, *O.B.E.*, ret., *p.s.c.*, *o.* ... Maj. G. B. T. McDermott, ret.	5, Great Scotland Yard, Whitehall, S.W.1.
Strand, Golden Cross House,	Maj. S. H. Manthorpe, ret.	453/454, Strand, S.W.1.
Cambridge	Lt.-Col. D. G. R. Atkinson, *O.B.E.*, ret. pay	24, Mill Road, Cambridge.
Southend-on-Sea	Lt.-Col. H. I. Charkham, ret. pay	110, East Street, Prittlewell, Southend-on-Sea.
St. Albans	Maj. J. C. Hastings, ret. pay	105a, St. Peter's St., St. Albans.
Chatham	Lt.-Col. L. G. Wilkes, *O.B.E.*, *M.C.*, ret. pay	39, Railway Street, Chatham.
Norwich	Lt.-Col. R. Steward, ret. pay, *p.s.c.*	2, Magdalen Street, Norwich
Brighton	Lt.-Col. R. A. J. Wiggins, *O.B.E.*, ret. pay ...	83, Queen's Road, Brighton.
Canterbury	Maj. V. F. P. Miller, ret.	2, Roper Road, Canterbury.
Forest Gate	Maj. L. Jones, *M.C.* ret. pay	48, Woodgrange Road, Forest Gate, E.7.
Finchley	Col. G. M. Addison, *C.B.E.*, ret.	703, High Road, Finchley, N.12.
Surbiton	Lt.-Col. R. S. Loveridge, *M.B.E.*, *M.C.*, ret....	46, Victoria Road, Surbiton, Surrey
Blackheath	Lt.-Col. M. R. R. Turner, *O.B.E.*, ret. ...	9, Lee Road, Blackheath, S.E.3.
Reading	Lt.-Col. O. F. Newton-Dunn, *O.B.E.*, ret. pay, *p.s.c.* ... ... Lt.-Col. H. T. Abbott, ret. pay	19-20, St. Mary's Butts, Reading Berks.
Exeter	Maj. J. Ash, ret. pay	6, New North Road, Exeter.
Plymouth	Maj. B. Mills, ret. pay	Mayflower Street, Plymouth.
Bristol	Lt.-Col. K. P. P. Goldschmidt, R. Anglian ... Maj. R. R. L. Patey, ret. pay, *p.s.c.*	35, Colston Avenue, Bristol.
Gloucester	Maj. P. W. Weller, *M.B.E.*, ret. pay ...	82, London Road, Gloucester.
Southampton	Maj. R. V. Cartwright, ret. ... ... Capt. (Hon. Maj.) J. H. Curtis, ret. pay ...	152, High Street, Below Bar, Southampton.
Bournemouth	Lt.-Col. F. L. Stowe, G†, ret. pay	244, Holdenhurst Road, Bournemouth.
Jersey	Col. J. H. Pallot, ret. pay, *p.s.c.*, G.	La Collette House, Mount Bingham G. St. Helier, Jersey, C.I.

Digitized by Google

Southern Command—contd.

Recruiting Organisation—contd.

Army Careers Information Office	Army Careers Officer (Woman's Services)	Address
Brighton	Maj. P. J. Nye, ret	83, Queen's Road, Brighton.
Cambridge	A/Capt. L. G. Kingham, W.R.A.C., ret. ...	24, Mill Road, Cambridge.
Norwich	Capt. F. D. Cook, ret....	2, Magdalen Street, Norwich.
London	Capt. S. H. Harrison, ret.	5, Great Scotland Yard, Whitehall S.W.1.
Blackheath	Maj. M. M. Furey, ret.	9, Lee Road, Blackheath, S.E.3.
Chatham	Capt. M. D. Riddy, ret.	39, Railway Street, Chatham, Kent.
Bristol	Capt. D. M. Drummond, W.R.A.C.	8, Colston Street, Bristol.
Oxford	Capt. B. Kearney, W.R.A.C., ret.	35, St. Giles, Oxford.
Southampton	Capt. M. C. Tomlinson, W.R.A.C., ret. ...	152, High Street, Below Bar, Southampton.
Plymouth	Maj. N. J. Pike, W.R.A.C., ret. pay, j.s.c. ...	Mayflower Street, Plymouth.

DEPARTMENT OF THE PERMANENT UNDER-SECRETARY OF STATE

(detached from the Ministry of Defence for duty at Headquarters of the Command)

Hounslow Office

Command Secretary	A. G. Stirling, *Esq.*
Deputy Command Secretary	F. J. Jose, *Esq.*
Assistant Command Secretaries	A. B. Fayle, *Esq.* G. E. Bleakley, *Esq.*
Audit Sections	F. J. Wheeler, *Esq.* R. A. Scarfe, *Esq.* G. Turner, *Esq.* E. J. Collins, *Esq.*
Establishments Section	E. R. Gilham, *Esq.*

Wilton Office

Deputy Command Secretary	F. K. Duke, *Esq.*, *I.S.O.*
Assistant Command Secretaries	K. W. Methven, *Esq.* T. M. Absalom, *Esq.*
Audit Sections	A. E. Fox, *Esq.* W. A. James, *Esq.* J. Finney, *Esq.*
Establishments Section	C. T. Turk, *Esq.*

Digitized by Google

Southern Command—contd.

LONDON DISTRICT.—The City of London, the London Metropolitan Police Area, The Barracks, Caterham, the Guards' Depot, Pirbright Camp, Brookwood and Windsor.

***Headquarters*—London.**

GENERAL OFFICER COMMANDING and Major-General Commanding The Household Division	Maj.-Gen. *The Hon.* M. Fitzalan Howard, *C.B.*, *C.B.E.*, *M.V.O.*, *M.C.*, *M.A.*, Col. Lan. R. (P.W.V.), *p.s.c.* (*Hon. Col. O.T.C.*) ..	15/6/68

Personal Appointment

Aide-de-Camp	A/Capt. P. F. Harvey, S. G.	15/6/68

Military Secretary's Branch.

Dep. Asst. Military Secretary ...	Maj. J. W. T. A. Malcolm, W. G., *p.s.c.*	13/9/67

Staff

Chief of Staff	Brig. R. C. Windsor Clive (*late Ft. Gds.*), s.o.w.c., *p.s.c.* ...	19/5/66

General Staff

General Staff Officer, 1st Grade ...	Lt.-Col. C. M. A. Mayes, Coldm. Gds., j.s.s.c., *p.s.c.*... ...	15/12/67
General Staff Officers, 2nd Grade ...	Maj. A. J. M. Drake, Coldm,. Gds., *p.s.c.*, *p.h.*	15/2/68
	Lt.-Col. A. E. E. Mercer, *O.B.E.*, *M.C.*, R.A. (*Special List*), *p.s.c.*	1/6/68
	Maj. R. F. Kennedy, I.G., *p.s.c.*	23/1/69
	Maj. G. S. Nickerson, S.G.	14/3/69

Adjutant-General's Branch.

Asst. Adjt.-Gen.	Lt.-Col. E. T. Smyth-Osbourne, Coldm. Gds., j.s.s.c., *p.s.c.*...	15/4/68
Dep. Asst. Adjt.-Gen.	Maj. A. J. Hartigan, L.G., *p.s.c.*	12/1/68

Quarter-Master-General's Branch.

Asst. Qr.-Mr.-Gen.	Lt.-Col. J. B. Denham, S.G., *p.s.c.*	12/8/66
Dep. Asst. Qr.-Mr.-Gen.	Maj. J. R. Arthur, S.G., *p.s.c.*	18/1/68

Headquarters Household Brigade.

Asst. Adjt.-Gen.	A/Lt.-Col. J. N. Ghika, *M.A.*, I.G., *p.s.c.*	28/2/67

Attached to the Staff

Signals.

Chief Signal Officer	Lt.-Col. F. M. S. Winter, *M.B.E.*, R. Signals, *s.q.*	8/1/69

Services

Chaplaincy Services.

Asst. Chaplain-General	*Rev.* S. J. Davies, *M.B.E.*, *M.A.*, Chaplain to the Forces, 1st Class	1/11/68

Transport.

Commander, R.C.T.	Lt.-Col. R. N. Harris, *M.B.E.*, R.C.T., *p.h.*, *p.l.*	22/5/68

Catering.

Dep. Asst. Dir. A.C.C.	Maj. S. G. H. Platel, A.C.C., *lc.*	11/8/66

Medical.

Asst. Dir. of Medical Services ...	Col. R. L. Marks, *O.B.E.*, *M.B.*, *Q.H.P.* (*late R.A.M.C.*), *p.s.c.*	28/3/66
Dep. Asst. Dir.	Maj. (N.M.) C. G. B. Fagg, R.A.M.C.	29/4/68

Digitized by Google

Southern Command—contd.

***London District*—contd.**

Services—contd.

Ordnance.

Commander R.A.O.C.	Lt.-Col. I. A. Crompton, R.A.O.C., l.m.	20/3/68

Electrical and Mechanical Engineering.

Assistant Director	Lt.-Col. S. J. Cox, *B.Sc.(Eng.)*, R.E.M.E.	29/10/67

Pay.

Staff Paymaster	Lt.-Col. D. M. C. Burrough, R.A.P.C., *p.f.c.*	24/6/68

Provost.

Assistant Provost-Marshal	A/Lt.-Col. R. J. Sherville, *M.M.*, R.M.P.	11/12/67

Education.

Controller Army Education Services...	Lt.-Col. G. J. Insley, *M.A.*, R.A.E.C....	1/2/69
Deputy Controller	Maj. G. McGough, *B.Sc.*, R.A.E.C.	10/7/67

W.R.A.C.

Asst. Dir. W.R.A.C.	Lt.-Col. B. M. Ridler, W.R.A.C., j.s.c.	14/9/68

Public Relations.

Public Relations Officer	Hon. Maj. R. A. G. Courage, *M.B.E.*, ret. pay	—

Claims.

Dep. Asst. Dir. of Claims		

SPECIAL APPOINTMENT

Camp Commandant	Maj. (Qr.-Mr.) W. L. A. Nash, *M.B.E.*, Gren. Gds....	14/11/67

Digitized by Google

Southern Command—contd.

EASTERN DISTRICT—The counties of Berkshire (excluding Arborfield and Windsor), Oxfordshire, Buckinghamshire, Huntingdonshire, Cambridgeshire, Norfolk, Suffolk and Essex (but excluding the Metropolitan Police Area).

Headquarters—**Colchester.**

GENERAL OFFICER COMMANDING	A/Maj.-Gen. J.B. Dye, *C.B.E.*, *M.C.*, (*late Inf.*), *p.s.c.*	1/2/69
	PERSONAL APPOINTMENT	
Aide-de-Camp	A/Capt. R. G. Parsons, R.R.F.	18/7/68
Deputy Commander	Brig. J. D. King-Martin, *C.B.E.*, *D.S.O.*, *M.C.*, *A.D.C.* (*late R.A.*), *p.s.c.*	20/1/68
	STAFF	
General Staff		
General Staff Officer, 1st Grade	Lt.-Col. G. W. Hawkes, *M.C.*, Para., *p.s.c.*	10/2/67
General Staff Officers, 2nd Grade ...	Maj. R. J. Knox, R.Irish, *p.s.c.*	4/5/67
	Maj. G. A. Charrington, 9/12/L., *p.s.c.*	24/1/68
	A/Maj. C. L. G. G. Henshaw, R. G. J., *p.s.c.*	13/3/68
Adjutant-General's and Quarter-Master-General's Staff		
Colonel A./Q.	Col. J. H. Clark, *M.C.* (*late R.E.*), *p.s.c.*	6/12/66
Dep. Asst. Adjt.-Gen.	Maj. A. C. H. Bennett, L.I., *p.s.c.*	17/1/68
Dep. Asst. Qr.-Mr.-Gen.	Maj. G.D'A. Anderson, Q.O.Hldrs.	17/10/68
	ATTACHED TO THE STAFF	
Signals		
Staff Officer, 2nd Grade	Maj. W. MacDonald, R. Signals, *p.l.*	9/1/67
	SERVICES	
Chaplaincy Service		
Dep. Asst. Chaplain-General ...	Rev. J. E. G. Davies, *M.A.*, Chaplain to the Forces, 2nd Class	1/4/68
Transport		
Staff Officer	Lt.-Col. A. J. Allcock, R.C.T. (*Special List*), a.	30/9/65
Medical		
Asst. Dir. of Medical Services ...	Col. G. L. Humphreys, *M.R.C.S.*, *L.R.C.P.* (*late R.A.M.C.*)	24/7/67
Dep. Asst.-Dir. of Army Health ...		
Ordnance		
Commander, R.O.A.C.	Lt.-Col. E. W. Fenn, *A.M.B.I.M.*, R.A.O.C., *t**	11/3/67
Electrical and Mechanical Engineering		
Deputy Assistant Director	Maj. (E.M.A.E.) R. C. Johnson, R.E.M.E.	1/4/67
Pay		
Staff Paymaster	Lt.-Col. F. G. Kemp, R.A.P.C.	16/1/67
Education		
Controller, Army Education Services	Lt.-Col. K. E. Collins, *M.A.*, R.A.E.C., *f.s.c.* (*BE.*)... ...	8/3/67
Catering		
Dep. Asst. Dir. A.C.C.	Maj. A. V. Morgan, A.C.C., *lc.*	3/3/68

Digitized by Google

Southern Command—contd.

SOUTH EAST DISTRICT—The counties of Surrey (excluding that part which lies in the Metropolitan Police area and Pirbright), Hampshire (including the Isle of Wight, but excluding Middle Wallop), Sussex and Kent, and that part of Berkshire comprising Arborfield Garrison.

***Headquarters*—Aldershot**

GENERAL OFFICER COMMANDING	Maj.-Gen. C. H. Stainforth, *O.B.E.* (*late R.A.S.C.*), j.s.s.c., *n.d.c.*, *p.s.c.*	4/7/66
	PERSONAL APPOINTMENT	
Aide-de-Camp	Capt. R. C. Thompson, R.C.T.	10/10/66
	STAFF	
Deputy Commander and Commander Aldershot Garrison	Brig. J. B. Oldfield (*late Inf.*), n.a.d.c., j.s.s.c. (US), *p.s.c.* ...	15/8/67
General Staff		
General Staff Officer, 1st Grade ...	Lt.-Col. R. G. Style, R. R. F., *p.s.c.*	1/5/63
General Staff Officers, 2nd Grade ...	Lt.-Col. A. R. Dawe, *O.B.E.* 10 G.R. (*Special List*), n.a.d.c., *p.s.c.*	26/9/64
	Maj. C. D. Craigie-Halkett, R.H.F.	29/8/68
	Maj. D. R. A. Elliot, R.A., *p.s.c.*	16/1/69
Adjutant-General's Branch.		
Asst. Adjt.-Gen.	Lt.-Col. C. G. Stonor, *M.C.*, K.O.S.B., *p.s.c.*	1/2/68
Dep. Asst. Adjt.-Gen.	A/Maj. M. R. Volkers, A. A. C., *p.s.c.*, *p.h.*(*c.f.s.*), *p.l.* ...	7/3/68
Quarter-Master-General's Branch		
Asst. Qr.-Mr.-Gen.	Lt.-Col. J. N. Holden, R.E., *p.s.c.*	25/8/68
Dep. Asst. Qr.-Mrs.-Gen.	Maj. C. W. Wilson, R.C.T.	28/9/67
	Maj. P. L. Morgan, R.C.T., *pi.*	2/2/68
	Lt.-Col. I. C. S. Munro, Gordons (*Special List*), *p.s.c.* ...	4/10/68
Signals.		
Staff Officer, 2nd Grade	Lt.-Col. P. S. Banbury, *M.B.E.* R.Signals (*Special List*), *p.s.c.*	17/2/66
	SERVICES	
Transport.		
Commander R.C.T.	Lt.-Col. J. W. Gray, R.C.T., *s.q.*, *t.*	1/3/63
Chaplaincy Services.		
Senior Chaplain	*Rev.* N. S. Metcalfe, *D.S.O.*, *M.A.*, *Q.H.C.*, Chaplain to the Forces, 1st Class	7/10/68
Medical.		
Asst. Dir. of Medical Services ...	Col. R. P. Leake, *E.R.D.*, *M.D.*, *F.R.C.S.* (*late R.A.M.C.*)...	1/10/68
Dep. Asst. Dir. of Army Health ...	Col. J. H. Bennett, *M.B.*, *D.P.H.*, *D.P.M.* (*late R.A.M.C.*)	4/5/67
Ordnance.		
Assistant Director of Ordnance Services	Lt.-Col. G. A. Newark, R.A.O.C., i.m.	3/5/67
Deputy Assistant Directors	Maj. W. H. Whiteley, R.A.O.C., a.t.o.	10/6/66
	Lt.-Col. E. V. Hawkins, R.A.O.C. (*Special List*)	26/6/67
	Maj. H. A. Miller, R.A.O.C., a.t.o., i.m.	20/2/69
Electrical and Mechanical Engineering.		
Assistant Director	Lt.-Col. J. R. Dickinson, *B.Sc.*, v., *M.I.Mech.E.*, R.E.M.E., *p.t.s.c.*	22/3/68
Provost.		
Dep. Asst. Provost-Marshal... ...	Maj. C. T. H. Campbell, R.M.P.	24/2/63
Catering.		
Dep. Asst. Dir. A.C.C.	Maj. H. R. W. D. Marlow, *M.B.E.*, A.C.C., *lc.*	31/1/69
Pay.		
District and Staff Paymaster ...	Lt.-Col. J. J. Preston, R.A.P.C., *p.f.c.*	4/10/65
Education.		
Controller Army Education Services	Lt.-Col. F. J. Bolger, *B.A.*, R.A.E.C.	12/9/68
	Maj. P. J. Wakeman, *M.A.*, R.A.E.C.	18/12/68
W.R.A.C.		
Assistant Director	Lt.-Col. P. Norman, *M.B.E.*, W.R.A.C., j.s.c.	27/10/68
Public Relations.		
Public Relations Officers	Maj. O. Dent, ret.	15/8/66
	A. S. Francis, *Esq.*	—

Digitized by Google

Southern Command—contd.

SOUTH WEST DISTRICT—The counties of Cornwall, Devon, Somerset, Dorset, Gloucestershire and Wiltshire, The Channel Islands and the Scilly Isles.

***Headquarters*—Taunton, Somerset**

GENERAL OFFICER COMMANDING	Maj.-Gen. T. H. Acton, *C.B.E.* (*late Inf.*), *p.s.c.*	4/2/67
	PERSONAL APPOINTMENT	
Aide-de-Camp	Maj. J. R. C. Radclyffe, *M.B.E.*, R.G.J.	24/3/67
	STAFF	
Deputy Commander	Col. M. G. McComas, *M.B.E.* (*late R.A.*), *p.s.c.*	1/4/68
General Staff.		
General Staff Officer, 1st Grade	Lt.-Col. J. B. Chanter, *M.B.E.*, R.A., j.s.s.c., *p.s.c.*, *p.l.*	26/9/68
General Staff Officers, 2nd Grade	Maj. H. A. Morrison, R. Signals, *p.s.c.*	18/1/68
	Maj. E. C. Camilleri, R.A., *p.s.c.*, G(a)	14/3/68
	Maj. J. C. D. Heggs, R. Anglian, *p.s.c.*	30/1/69
Adjutant-General's and Quarter-Master-General's Staff.		
Asst. Adjt. and Qr.-Mr.-Gen.	Lt.-Col. P. de L. Bainbrigge, R.C.T., *p.s.c.*(*a*),*p.i.*	6/3/67
Dep. Asst. Adjt-Gen.	Lt.-Col. P. E. Tapson, R.T.R. (*Special List*), *p.s.c.*	29/1/67
Dep. Asst. Qr-Mrs.-Gen.	Maj. R. H. Dickinson, R.A.O.C., *p.s.c.*, *pi.*	23/1/69
	Lt. Col. A. T. Taylor, *M.B.E.*, L.I., *p.s.c.*	20/2/69
	ATTACHED TO THE STAFF	
Signals.		
Staff Officer, 2nd Grade	Lt.-Col. F. G. G. Rapsey, R. Signals (*Special List*), *s.q.*	1/6/68
	SERVICES	
Transport.		
Commander R.C.T.	Lt.-Col. H. B. C. Davies, *T.D.*, R.C.T.	1/1/68
Staff Officer, 2nd Grade	Maj. J. M. Knowles, R.C.T.	4/3/68
Medical.		
Assistant Director of Medical Services	Col. A. Crook, *M.C.*, *M.R.C.S.*, *L.R.C.P.* (*late R.A.M.C.*), *p.s.c.*	24/1/68
Dep. Asst. Dir. Army Hygiene	Maj. H. Forbes, *M.B.*, *D.P.H.*, R.A.M.C.	25/11/68
Ordnance.		
Commander R.A.O.C.	Lt.-Col. C. H. Mercer, R.A.O.C., s.	1/4/68
Dep. Asst. Dirs. of Ordnance Services	Maj. M. E. Stone, R.A.O.C., i.m.	21/6/67
	Maj. R. J. L. Bogan, R.A.O.C., *pi.*	2/3/67
Electrical and Mechanical Engineering.		
Asst. Dir. of Electrical and Mechanical Engineering	Lt.-Col. D. M. McLean, *T.D.*, *B.Sc.*, *M.I.Mech.E.*, *A.M.B.I.M.*, R.E.M.E.	21/6/68
Catering.		
Dep. Asst. Dir. A.C.C.	Maj. W. J. Dixon, A. C. C.	29/7/68
Pay.		
Staff Paymaster	Lt.-Col. E. S. J. Smith, R.A.P.C.	8/4/68
Education		
Controller Army Education Services	Lt.-Col. G. H. Edwards, *M.B.E.*, *B.A.*, R.A.E.C.	11/9/68
Deputy Controller	Maj. P. A. Whitaker, *B.A.*, R.A.E.C.	23/4/68
Camp Staff		
Camp Commandant	Capt. (*Qr.-Mr.*) O. B. Kelly, 3 D.G.	26/9/68
Public Relations.		
Public Relations Officer	P. R. Clare, *Esq.*, *T.D.*	—

H.Q. SALISBURY PLAIN AREA

Commander	Brig. R. F. B. Hensman, *C.B.E.*, *A.D.C.* (*late Inf.*), j.s.s.c., *p.s.c.*	15/5/67
Asst. Adjt. and Qr.-Mr.-Gen.	Lt.-Col. T. J. C. Washington, *M.C.*, 9/12 L., *p.s.c.*	10/7/68
General Staff Officer, 2nd Grade	Maj. J. J. E. Snow, R.R.F., *p.s.c.*	16/1/69
Dep. Asst. Adjt.-Gen.	Lt.-Col. H. C. Harvey, R. Anglian (*Special List*), *p.s.c.*	6/9/65
Dep. Asst. Qr.-Mr.-Gen.	Lt.-Col. P. A. R. Reyne, *O.B.E.*, *M.C.*, R.A. (*Special List*), *p.s.c.*	18/3/68

Digitized by Google

WESTERN COMMAND—The Principality of Wales and the counties of Lancashire, Cheshire, Staffordshire, Shropshire, Herefordshire, Monmouthshire, Worcestershire and Warwickshire; The Isle of Man, Beachley (Gloucestershire).

Headquarters—**Chester.**

GENERAL OFFICER COMMANDING-IN CHIEF	Lt.-Gen. *Sir* J. Antony J. Read, *K.C.B.*, *C.B.E.*, *D.S.O.*, *M.C.*, (*late Inf.*), Col. Comdt. The Light Div. & A.C.C., *p.s.c.*	23/7/66

PERSONAL APPOINTMENT

Aide-de-Camp	Capt. R. D. Vellacott, L.I.	27/6/68

Military Secretary's Branch

Assistant Military Secretary ...	Lt.-Col. J. H. Swift, R.W.F., *p.s.c.*	9/10/66

STAFF

Chief of Staff	Brig. B. A. B. Taylor, *M.B.E.* (*late R.A.*), *p.s.c.*	19/12/67

General Staff.

Colonel	Col. H. J. P. Baxter, *O.B.E.*, *G.M.* (*late Inf.*), j.s.s.c., *p.s.c.*	10/4/68
General Staff Officers, 2nd Grade ...	Maj. P. J. Richings, R.A., *p.s.c.*	13/7/67
	Maj. P. Harris, R.A., *s.q.*	28/9/67
	Maj. S. A. Simmons, 3D.G., *p.s.c.*	22/5/68
	Maj. S. T. Harrison, R.A.	29/8/68
	Maj. P. K. Essame, D.E.R.R.	13/9/68

Adjutant-General's and Quarter-Master-General's Staff.

Colonel A/Q.	Col. J. S. L. O'Neill, *C.B.E.*, *D.S.O.*, *M.A.* (*late R.A.*), j.s.s.c., *p.s.c.*	2/4/69

Adjutant-General's Branch.

Dep. Asst. Adjts.-Gen.	Maj. J. D. L. Kelly, Int. Corps, *p.s.c.*....	6/1/69
	Maj. H. Powell, W.R.A.C.	9/3/67

Quarter-Master-General's Branch.

Asst. Qr.-Mrs.-Gen....	Lt.-Col. R. E. Kiddle, *M.B.E.*, *M.Inst. T.*, R.C.T., j.s.s.c., *p.s.c.*	10/10/67
Dep. Asst. Qr.-Mrs. Gen.	Lt.-Col. R. A. Bevan, *M.A.*, v., R.E. (*Special List*), *p.s.c.*	7/2/68
	Maj. B. H. Mountjoy, *B.Sc.*(*Eng.*), v., R.E., *p.s.c.*	10/5/68

Digitized by Google

Southern Command—contd.

SOUTH WEST DISTRICT—The counties of Cornwall, Devon, Somerset, Dorset, Gloucestershire and Wiltshire, The Channel Islands and the Scilly Isles.

***Headquarters*—Taunton, Somerset**

GENERAL OFFICER COMMANDING	Maj.-Gen. T. H. Acton, *C.B.E.* (*late Inf.*), *p.s.c.*	4/2/67
	PERSONAL APPOINTMENT	
Aide-de-Camp	Maj. J. R. C. Radclyffe, *M.B.E.*, R.G.J.	24/3/67
	STAFF	
Deputy Commander	Col. M. G. McComas, *M.B.E.* (*late R.A.*), *p.s.c.*	1/4/68
General Staff.		
General Staff Officer, 1st Grade	Lt.-Col. J. B. Chanter, *M.B.E.*, R.A., j.s.s.c., *p.s.c.*, *p.l.*	26/9/68
General Staff Officers, 2nd Grade	Maj. H. A. Morrison, R. Signals, *p.s.c.*	18/1/68
	Maj. E. C. Camilleri, R.A., *p.s.c.*, G(a)	14/3/68
	Maj. J. C. D. Heggs, R. Anglian, *p.s.c.*	30/1/69
Adjutant-General's and Quarter-Master-General's Staff.		
Asst. Adjt. and Qr.-Mr.-Gen.	Lt.-Col. P. de L. Bainbrigge, R.C.T., *p.s.c.(a)*, *p.i.*	6/3/67
Dep. Asst. Adjt-Gen.	Lt.-Col. P. E. Tapson, R.T.R. (*Special List*), *p.s.c.*	29/1/67
Dep. Asst. Qr-Mrs.-Gen.	Maj. R. H. Dickinson, R.A.O.C., *p.s.c.*, *pi.*	23/1/69
	Lt. Col. A. T. Taylor, *M.B.E.*, L.I., *p.s.c.*	20/2/69
	ATTACHED TO THE STAFF	
Signals.		
Staff Officer, 2nd Grade	Lt.-Col. F. G. G. Rapsey, R. Signals (*Special List*), *s.q.*	1/6/68
	SERVICES	
Transport.		
Commander R.C.T.	Lt.-Col. H. B. C. Davies, *T.D.*, R.C.T.	1/1/68
Staff Officer, 2nd Grade	Maj. J. M. Knowles, R.C.T.	4/3/68
Medical.		
Assistant Director of Medical Services	Col. A. Crook, *M.C.*, *M.R.C.S.*, *L.R.C.P.* (*late R.A.M.C.*), *p.s.c.*	24/1/68
Dep. Asst. Dir. Army Hygiene	Maj. H. Forbes, *M.B.*, *D.P.H.*, R.A.M.C.	25/11/68
Ordnance.		
Commander R.A.O.C.	Lt.-Col. C. H. Mercer, R.A.O.C., s.	1/4/68
Dep. Asst. Dirs. of Ordnance Services	Maj. M. E. Stone, R.A.O.C., i.m.	21/6/67
	Maj. R. J. L. Bogan, R.A.O.C., *pi.*	2/3/67
Electrical and Mechanical Engineering.		
Asst. Dir. of Electrical and Mechanical Engineering	Lt.-Col. D. M. McLean, *T.D.*, *B.Sc.*, *M.I.Mech.E.*, *A.M.B.I.M.*, R.E.M.E.	21/6/68
Catering.		
Dep. Asst. Dir. A.C.C.	Maj. W. J. Dixon, A. C. C.	29/7/68
Pay.		
Staff Paymaster	Lt.-Col. E. S. J. Smith, R.A.P.C.	8/4/68
Education		
Controller Army Education Services	Lt.-Col. G. H. Edwards, *M.B.E.*, *B.A.*, R.A.E.C.	11/9/68
Deputy Controller	Maj. P. A. Whitaker, *B.A.*, R.A.E.C.	23/4/68
Camp Staff		
Camp Commandant	Capt. (*Qr.-Mr.*) O. B. Kelly, 3 D.G.	26/9/68
Public Relations.		
Public Relations Officer	P. R. Clare, *Esq.*, *T.D.*	—
	H.Q. SALISBURY PLAIN AREA	
Commander	Brig. R. F. B. Hensman, *C.B.E.*, *A.D.C.* (*late Inf.*), j.s.s.c., *p.s.c.*	15/5/67
Asst. Adjt. and Qr.-Mr.-Gen.	Lt.-Col. T. J. C. Washington, *M.C.*, 9/12 L., *p.s.c.*	10/7/68
General Staff Officer, 2nd Grade	Maj. J. J. E. Snow, R.R.F., *p.s.c.*	16/1/69
Dep. Asst. Adjt.-Gen.	Lt.-Col. H. C. Harvey, R. Anglian (*Special List*), *p.s.c.*	6/9/65
Dep. Asst. Qr.-Mr.-Gen.	Lt.-Col. P. A. R. Reyne, *O.B.E.*, *M.C.*, R.A. (*Special List*), *p.s.c.*	18/3/68

Digitized by Google

WESTERN COMMAND—The Principality of Wales and the counties of Lancashire, Cheshire, Staffordshire, Shropshire, Herefordshire, Monmouthshire, Worcestershire and Warwickshire; The Isle of Man, Beachley (Gloucestershire).

Headquarters—**Chester.**

GENERAL OFFICER COMMANDING-IN CHIEF	Lt.-Gen. *Sir* J. Antony J. Read, *K.C.B.*, *C.B.E.*, *D.S.O.*, *M.C.*, (*late Inf.*), Col. Comdt. The Light Div. & A.C.C., *p.s.c.*	23/7/66

PERSONAL APPOINTMENT

Aide-de-Camp	Capt. R. D. Vellacott, L.I.	27/6/68

Military Secretary's Branch

Assistant Military Secretary ...	Lt.-Col. J. H. Swift, R.W.F., *p.s.c.*	9/10/66

STAFF

Chief of Staff	Brig. B. A. B. Taylor, *M.B.E.* (*late R.A.*), *p.s.c.*	19/12/67

General Staff.

Colonel	Col. H. J. P. Baxter, *O.B.E.*, *G.M.* (*late Inf.*), j.s.s.c., *p.s.c.*	10/4/68
General Staff Officers, 2nd Grade ...	Maj. P. J. Richings, R.A., *p.s.c.*	13/7/67
	Maj. P. Harris, R.A., *s.q.*	28/9/67
	Maj. S. A. Simmons, 3D.G., *p.s.c.*	22/5/68
	Maj. S. T. Harrison, R.A.	29/8/68
	Maj. P. K. Essame, D.E.R.R.	13/9/68

Adjutant-General's and Quarter-Master-General's Staff.

Colonel A/Q.	Col. J. S. L. O'Neill, *C.B.E.*, *D.S.O.*, *M.A.* (*late R.A.*), j.s.s.c., *p.s.c.*	2/4/69

Adjutant-General's Branch.

Dep. Asst. Adjts.-Gen.	Maj. J. D. L. Kelly, Int. Corps, *p.s.c.*....	6/1/69
	Maj. H. Powell, W.R.A.C.	9/3/67

Quarter-Master-General's Branch.

Asst. Qr.-Mrs.-Gen....	Lt.-Col. R. E. Kiddle, *M.B.E.*, *M.Inst. T.*, R.C.T., j.s.s.c., *p.s.c.*	10/10/67
Dep. Asst. Qr.-Mrs. Gen.	Lt.-Col. R. A. Bevan, *M.A.*, v., R.E. (*Special List*), *p.s.c.*	7/2/68
	Maj. B. H. Mountjoy, *B.Sc.*(*Eng.*), v., R.E., *p.s.c.*	10/5/68

Digitized by Google

Commands (United Kingdom)—*continued*

Western Command—contd.

Staff—contd.

ATTACHED TO THE STAFF

Artillery.

Commander, Royal Artillery ...	Brig. H. Knutton, *M.I.E.E.*, *M.B.I.M.* (*late R.A.*), j.s.s.c., *p.t.s.c.*, g.w.	26/9/67

Engineers.

Chief Engineer	Brig. P. C. Shapland, *M.B.E.*, *M.A.*, w. (*late R.E.*), j.s.s.c., *p.s.c.*	12/12/68
General, Staff Officer, 2nd Grade ...	Lt.-Col. G. H. Wilkins, *M.I.C.E.*, R.E. (*Special List*) ...	28/10/68

Signals.

Chief Signal Officer	Col. K. E. Rees, *M.B.E.* (*late R. Signals*), *p.s.c.*	10/6/66
General Staff Officer, 2nd Grade ...	Maj. R. C. Bryson, R. Signals	18/1/68

SERVICES

Chaplaincy Services.

Asst. Chaplain-General	*Rev.* M. C. Prescott, *M.A.* Chaplain to the Forces, 1st Class [M]	7/10/68
Senior Chaplain (*R.C.*)	*Rev.* G. Y. Bankes, Chaplain to the Forces 2nd Class [RC]	29/1/65

Transport.

Chief Transport Officer	Col. D. F. Easten, *M.C.* (*late R.C.T.*)	14/6/65
Staff Officer, 1st Grade	Lt.-Col. S. Green, *M.M.*, R.C.T., *s.q.*	16/4/68
Staff Officers, 2nd Grade	Maj. P. S. Nott, R.C.T., TN	13/4/67
	Maj. F. A. Tucker, *M.B.E.*, R.C.T.	27/12/68

Catering.

Asst. Dir Army Catering Corps ...	Lt.-Col. J. W. Chittock, *M.B.E.*, A.C.C.	24/2/68

Digitized by Google

Commands (United Kingdom)—*continued*

Western Command—contd.

Services—contd.

Medical.

Deputy Director	Brig. J. H. J. Crosse, *O.B.E.*, *M.R.C.S.*, *L.R.C.P.* (*late R.A.M.C.*), *p.s.c.*	11/4/66
Assistant Director & Deputy Director of Army Health ...	Col. J. H. Brodie, *M.B.*, *D.P.H.* (*late R.A.M.C.*)	—
Deputy Director of Dental Service	Col. K. C. Blanthorne, *M.B.E.*, *L.D.S.* (*late R.A.D.C.*) ...	16/12/68
Specialist in Psychiatry	Lt.-Col. J. J. McGrath, *M.B.*, R.A.M.C.	14/12/62

Ordnance.

Deputy Director Ordnance Services	Col. C. F. Allen, *MB.I.M.* (*late R.A.O.C.*)	7/2/68
Assistant Director	Lt.-Col. P. Rew, R.A.O.C., a.t.o.	26/7/68
Deputy Assistant Directors	Maj. K. J. Wright, R.A.O.C., i.m.	31/8/65
	Maj. R. S. Kenneth, R.A.O.C....	29/8/68
Sen. Ammo. Tech. Officer	Maj. C. M. Jeffries, *M.B.E.*, R.A.O.C., a.t.o.	18/3/67

Electrical and Mechanical Engineering.

Deputy Director	Col. L. F. J. Lindsay, *B.Sc.*, v., *M.I.E.E.* (*late R.E.M.E.*), *p.t.s.c.*	30/7/68
Assistant Director	Maj. P. D. F. Cleaver, *M.I.E.E.*, R.E.M.E., *p.t.s.c.*... ...	27/1/69
Deputy Assistant Directors	A/Maj. S. Roberts, *D.C.M.*, *A.M.B.I.M.*, R.E.M.E. ...	30/8/68
	Maj. C. H. Boswell, R.E.M.E.	14/3/69

Pay.

Chief Paymaster	Col. D. Hayes, *M.B.E.*, *T.D.*, R.A.P.C., *p.f.c.*	4/3/68
Staff Paymaster, 1st Grade	Lt.-Col. J. Valinder, R.A.P.C., *p.f.c.*	17/10/66

Education.

Chief Education Officer	Col. R. V. Parker, *M.B.E.* (*late R.A.E.C.*)	11/2/69
Staff Officer, 2nd Grade	Maj. J. C. Furniss, *M.A.*, R.A.E.C.	26/6/67

Provost.

Asst. Provost-Marshal	Lt.-Col. P. A. W. G. Durrant, R.M.P.	1/1/69

W.R.A.C.

Assistant Director	Lt.-Col. M. U. Walker, *M.A.*, W.R.A.C., j.s.c.	18/2/68

Camp Staff.

Camp Commandant	Maj. J. G. Harper, R.C.T.	30/1/68

Public Relations.

Command Public Relations Officer ...	R. W. Peachey, *Esq.*	—

Defence Lands Service

Superintending Defence Lands Agent (Western Region)	T. G. Jones, *Esq.*, *F.A.I.*, *F.L.A.S.*	—

Claims.

Dep. Asst. Dir. of Claims	J. E. Fletcher, *Esq.*	—

Digitized by Google

Commands (United Kingdom)—*continued*

Western Command—contd.

RECRUITING ORGANISATION

Comd. Rectg. and Liaison Staff	Col. J. F. Lake, *M.C.* (*late Inf.*), *p.s.c.*	1/7/67
Dep. Asst. Adjt. Gen. ...	Lt.-Col. A. D. Clapham, *M.B.E.*, *M.C.*, *T.D.*, ret., *p.s.c.*(*a*)	—
Chief Recruiting Officer	Lt.-Col. E. L. C. Edlmann, *M.C.*, ret. pay	—
Asst. Chief Recruiting Officer	Maj. R. James, ret.	
School Liaison Officer ...	Brig. D. Welsh, *C.B.E.*, *D.S.O.*, ret.	
Command Youth Liaison Officer	Brig. J. A. W. Ballard, *C.B.E.*, *D.S.O.*, ret.	
Women's Services Liaison Officers ...	Capt. S. P. Richards, W.R.A.C. Maj. E. M. Madin, Q.A.R.A.N.C. A/Capt. J. Robinson, W.R.A.C.	

Army Careers Information Office	Army Careers Officer	Address
Birmingham	Lt.-Col. J. A. B. Baker, ret. pay ... ... Maj. W. Rousell, ret.	Devonshire House, Great Charles Street Birmingham, 3.
Bolton	Lt.-Col. W. R. Busby, *M.B.E.*, *M.C.*, ret. pay ... ... Maj. F. J. Dent, ret.	20, Great Moor Street, Bolton.
Cardiff	Lt.-Col. J. Davies, *O.B.E.*, ret. ... ... Maj. G. H. Willis, *M.B.E.*, ret	14 St. Andrew's Crescent, Cardiff.
Chester	Col. R. D. Cheetham, *O.B.E.*, ret. ...	64, Watergate Street, Chester.
Coventry	Lt.-Col. R. Wilson, *D.S.O.*, *T.D.*	44, The Precinct, Coventry.
Liverpool	Maj. G. B. Duffy, *M.C.*, ... Maj. P. Smith, ret.	96, London Road, Liverpool, 3.
Preston	Maj. H. J. Seed ret. ... ... Maj. J. Aspden, *M.B.E.*, ret.	49, Fishergate, Preston.
Shrewsbury	Lt.-Col. G. L. St. P. Bass, ret.	46a, Mardol, Shrewsbury.
Stoke-on-Trent	Capt. (Hon. Maj.) R. H. Oliver, *M.C.*, ret.	36/38 Old Hall Street, Hanley, Stoke-on-Trent.
Swansea	Maj. L. A. Leyden, ret.	17, Castle Street, Swansea.
Wolverhampton	Maj. B. Pearson, ret. ... ... Maj. (*Hon.*) W. E. Fill, ret.	43a, Queen Street, Wolverhampton.
Wrexham	Maj. (Hon. Lt.-Col.) H. M. Bromilow, ret.	10, Church Street, Wrexham.

Army and Royal Air Force Careers Information Office		Address
Manchester	Maj. E. R. Donnley, *M.B.E.*, ret. pay ... Maj. W. J. Rolfe, *M.B.E.*, ret.	Barnett House, 53, Fountain Street, Manchester 2.

Army Careers Information Office	Army Careers Officer (Women's Services)	Address
Birmingham	Capt. C. E. Vine-Stevens, ret.	Devonshire House, Great Charles Street Birmingham, 3.
Cardiff	Capt. A. Paget, ret.	8, St. David's House, Wood Street, Cardiff.
Liverpool	Maj. E. M. Williams, *M.B.E.*, *T.D.*, ret.	Pownall Square, Pall Mall, Liverpool, 3
Manchester	Capt. M. Muldoon, ret.	Barnett House, 53, Fountain Street, Manchester, 2.

Youth Liaison Officers—

Preston	Capt. G. W. Fraser, R.A.	Cuerden Hall, Bamber Bridge, Preston.
Manchester	Capt. M. R. Carrington, Kings	Barnett House, 53, Fountain Street, Manchester 2.
Lichfield	Capt. F. R. Marsden, R.E.M.E. ...	Whittington Barracks, Lichfield, Staffs.
Droitwich	Maj. H. Sedgwick, ret.	Government Buildings, Droitwich, Worcs.
Oswestry	Lt.-Col. D. A. Pell, ret.	Inf. Junior Leaders Bn., Park Hall Camp, Oswestry, Salop.
Chepstow	Maj. M. R. C. Brightman, ret., *p.s.c.* ...	Army Apprentices School, Chepstow, Mon.
Pembroke Dock	Maj. P. Richardson, ret.	Pier House, Hobbs Point, Pembroke Dock, Pembroke.

DEPARTMENT OF THE PERMANENT UNDER-SECRETARY OF STATE
(*detached from the Ministry of Defence for duty at Headquarters of the Command*)

Command Secretary	J. Pope, *Esq. I.S.O.*
Deputy Command Secretary ...	P. K. Greaves, *Esq.*
Audit Sections	C. J. Cottrell, *Esq.* R. J. Rising, *Esq.*
Establishment Sections	H. R. Simister, *Esq.* I. A. Fink, *Esq.*

Digitized by Google

Western Command—contd.

NORTH WEST DISTRICT—The counties of Lancashire and Cheshire; the Isle of Man.

Headquarters—**Samber Bridge, Preston.**

GENERAL OFFICER COMMANDING	Maj.-Gen. C. W. Dunbar, *C.B.E.*, *Col. R.H.F.*, *i.d.c.*, *p.s.c.*	28/2/68

PERSONAL APPOINTMENT

Aide-de-Camp	A/Capt. I. S. Reid, R. H. F.	10/4/68

STAFF

General Staff.

Colonel	Col. A. D. Lewis, *D.S.O.*, *M.B.E.* (*late Inf.*), *p.s.c.*(*n*) ...	8/2/68
General Staff Officers, 2nd Grade ...	Maj. R. M. Colville, R. G. J., *s.q.*	21/9/67
	Maj. A. H. Bushell, R.M.P., *p.s.c.*	13/2/69

Adjutant-General's and Quarter-Master-General's Staff.

Asst. Adjt. and Qr.-Mr.-Gen. ...	Lt.-Col. P. N. Elgood, Queens, *p.s.c.*	26/4/68

Adjutant General's Branch.

Dep. Asst. Adjt.-Gen.	A/Maj. D. W. Eking, R.M.P., *p.s.c.*	27/1/68

Quarter-Master-General's Branch.

Dep. Asst. Qr.-Mr.-Gen.	Maj. C. A. Smith, R.A.O.C., *p.s.c.*†	4/4/68

SERVICES

Ordnance.

Deputy Assistant Director of Ordnance Services	Maj. M. J. H. Connolly, R.A.O.C.	9/10/67

Catering.

Dep. Asst. Dir. A.C.C.	Maj. B. G. Piper, A.C.C.	1/3/67

Pay.

Staff Paymaster	Lt.-Col. J. H. Thompson, R.A.P.C.	9/10/67

Public Relations.

Public Relations Officer	Capt. J. H. Wilson, ret.	23/8/63

Digitized by Google

Western Command—contd.

WEST MIDLAND DISTRICT—The Counties of Shropshire, Staffordshire, Warwickshire, Herefordshire and Worcestershire

Headquarters—**Shrewsbury.**

GENERAL OFFICER COMMANDING — Maj.-Gen. W. G. S. Mills, *C.B.E.* (*late Inf.*), *i.d.c.*, j.s.s.c., *p.s.c.* 20/4/68

PERSONAL APPOINTMENT

Aide-de-Camp ... ... Capt. M. A. Benjamin, Para. 20/4/68

Deputy Commander... ... ... Col. J. H. F. Mermagen (*late R.A.*), *p.s.c.*, G†. 1/2/68

STAFF

General Staff

General Staff Officer, 1st Grade ... Lt.-Col. M. C. P. Stevenson, *O.B.E.*, *M.C.*, *A.M.B.I.M.*, Welch, *p.s.c.* 4/2/66

General Staff Officers, 2nd Grade ... A/Maj. G. D. Bailey, R. E., *p.s.c.* 21/12/67
Maj. J. G. Ollerhead, R.A., *p.s.c.* 15/2/68

Adjutant-General's and Quarter-Master-General's Staff

Asst. Adjt. and Qr.-Mr.-Gen. ... Lt.-Col. A. N. L. Thom L.I., *s.q.* 1/7/67

Adjutant-General's Branch

Dep. Asst. Adjt.-Gen. ... ... Maj. M. F. T. Griffiths, R.W.F. 19/12/68

Quarter-Master-General's Branch

Dep. Asst. Qr.-Mrs.-Gen. ... ... Maj. D. L. Bentley, A.C.C., *p.s.c.* 30/8/67
Maj. G. M. Jones, *B.Sc.*, x., R.E.M.E. 13/9/68

SERVICES

Transport.

Staff Officer, 2nd Grade ... ... Maj. F. T. Quelch-Woolls, *T.D.*, R.C.T. 1/4/68

Ordnance.

Dep. Asst. Dir. of Ordnance Services Maj. K. M. Green, R.A.O.C., s. 4/9/68

Pay.

Staff Paymaster ... ... Lt.-Col. T. R. Crompton, R.A.P.C., *p.f.c.* 2/1/69

Catering.

Dep. Asst. Dir. A.C.C. ... ... Maj. O. S. Frost, A.C.C., *le* 17/4/67

Public Relations.

Public Relations Officer ... ... Maj. T. A. E. Pollock, ret.

Digitized by Google

Western Command—contd.

HEADQUARTERS WALES

The Principality of Wales and Monmouthshire.

Headquarters—**Brecon.**

GENERAL OFFICER COMMANDING	Maj.-Gen. J. M. Spencer-Smith, *O.B.E.*, *M.C.* (*late Ft. Gds.*), j.s.s.c., *p.s.c.*	20/4/68

PERSONAL APPOINTMENT

Aide-de-Camp	Capt. C. F. B. Stephens, W.G.	1/4/68

STAFF

General Staff.

Colonel	Col. D. J. Fenner (*late Inf.*), *p.s.c.*	16/4/68
General Staff Officers, 2nd Grade	Maj. B. J. Lambert, Staffords	20/4/67
	A/Maj. E. L. Christian, Queens, *p.s.c.*	10/1/69

Adjutant-General's and Quarter-Master-General's Staff.

Asst. Adjt. and Qr.-Mr.-Gen.	Lt.-Col. F. de R. Morgan, *M.C.*, Queens, *p.s.c.*	21/9/68

Adjutant-General's Branch.

Dep. Asst. Adjt.-Gen.	Maj. I. R. C. Greenlees, R.G.J., *p.s.c.*	16/1/69

Quarter-Master-General's Branch

Dep. Asst. Qr.-Mrs.-Gen.	Maj. P. B. Hartland, R.A., *p.s.c.*	15/5/67
	Maj. I. P. Thomson, *M.C.*, Queens, *p.s.c.*	10/5/68

SERVICES

Transport.

Staff Officer, 2nd Grade	Maj. D. W. Voller, R.C.T.	17/1/69

Medical.

Dep. Asst. Dir. of Medical Services & Dep. Asst. Dir. of Army Health	Lt.-Col. L. F. Q. Maclaine, *M.B.*, R.A.M.C., *p.s.c.*	4/1/66

Ordnance.

Dep. Asst. Dir. of Ordnance Services	Maj. W. J. Steer, R.A.O.C.	13/12/65

Pay.

Staff Paymaster	Lt.-Col. S. Fussell, R.A.P.C.	10/6/68

Catering.

Dep. Asst. Dir. A.C.C.	Maj. B. C. Neate, A.C.C., *lc.*	9/10/68

Public Relations.

Public Relations Officer	D. G. Thomas, *Esq.*

Digitized by Google

HEADQUARTERS NORTHERN IRELAND

Headquarters—**Lisburn, Co. Antrim.**

GENERAL OFFICER COMMANDING — Lt.-Gen. *Sir* Ian C. Harris, *K.B.E.*, *C.B.*, *D.S.O.*, Col. R.Irish, j.s.s.c., *p.s.c.* 9/7/66

PERSONAL APPOINTMENT

Aide-de-Camp ... ... A/Capt. P. A. H. Dawson, R.Irish 9/7/66

STAFF

Chief of Staff ... ... Brig. A. J. Dyball, *O.B.E.*, *M.C.*, *T.D.* (*late Inf.*), *p.s.c.* ... 20/9/67

General Staff.

General Staff Officer, 1st Grade ... Lt.-Col. N. M. R. Lewis, R.A., *p.s.c.* 5/6/67
General Staff Officers, 2nd Grade ... Maj. D. O. Caton, R.E.... ... ... 23/11/67
Maj. M. J. A. Wilson, L.I. 6/2/69

Adjutant-General's and Quarter-Master-General's Staff.

Asst. Adjt. and Qr.-Mr.-Gen. ... Lt.-Col. P. J. C. Trousdell, R.Irish, *p.s.c.* 15/11/67
Dep. Asst. Adjt.-Gen. ... ... Maj. A. J. French, R.Irish, *p.s.c.* 12/12/68
Dep. Asst. Qr.-Mr.-Gen. ... ... Maj. D. M. G. Pilleau, R. A., *p.s.c.* 4/9/67

SERVICES

Chaplaincy Services.
Dep. Asst. Chaplain-General ... *Rev.* R. D. Ebbitt, *M.A.*, Chaplain to the Forces, 2nd Class... 3/10/68

Transport.
Commander R.C.T. ... ... Lt.-Col. P. T. O'Kelly de Conejera, R. C. T... ... ... 10/2/68

Medical.
Asst. Dir. of Medical Services ... Col. G. H. H. Dunkerton, *M.B.* (*late R.A.M.C.*), *p.s.c.* 10/3/68

Ordnance.
Asst. Dir. of Ordnance Services ... Lt.-Col. E. H. Farrally, R.A.O.C., l.m. 12/12/68

Electrical and Mechanical Engineering.
Commander, R.E.M.E. ... ... Lt.-Col. J. C. D. Nuttman *A.M.B.I.M.*, R.E.M.E. ... 5/7/68

Provost.
Dep. Asst. Provost-Marshal ... Maj. J. F. Lindsay, R.M.P. 17/8/67

Pay.
Staff Paymaster ... ... Lt.-Col. J. K. Black, R.A.P.C.... ... ... 4/10/66

Education.
Chief Education Officer ... ... Lt.-Col. D. C. Forbes, *M.A.*, R.A.E.C. 2/12/68

Catering.
Asst. Dir. A.C.C. ... ... Maj. A. J. Fidal, A.C.C. 6/5/64

Claims.
Dep. Asst. Dir. of Claims ... ... R. J. Gravestock, *Esq.* ... ... —

Public Relations.
Command Public Relations Officer A. H. Staughton, *Esq.*, *M.I.P.R.* ... ... —

Defence Lands Service.
Defence Land Agent ... ... P. R. Ayris, *Esq.*, *A.R.I.C.S.* ... ... —

SPECIAL APPOINTMENTS

Camp Commandant ... ... Maj. G. S. Carter, R.A., G. 1/8/68
Camp Quarter-Master ... ... Maj. (Qr.-Mr.) S. A. Byrne, R.Irish 10/6/67

RECRUITING ORGANISATION

Chief Recruiting Officer ... ... Lt.-Col. W. T. Wells, ret. 22/1/62
Youth Liaison Officer ... ... Lt.-Col. G. B. Browne, ret. *p.s.c.* 2/10/61
Women's Services Liaison Officer... ... Maj. M. A. McPhillips, Q.A.R.A.N.C. 26/1/69

Army Careers Information Office	Army Careers Officer	Address
Belfast	Maj. S. G. Greenaway, *M.B.E.*, ret.... Capt. J. H. Merrick, ret.	123/137, York Street, Belfast, 15.
Omagh...	Maj. D. P. Farrell, *M.B.E.*, R.Irish, *p.s.c.*	Derry Road, Omagh.

Army Careers Information Office	Army Careers Office (Women's Services)	Address
Belfast	Capt. E. A. Earls, W.R.A.C. ...	123/137, York Street, Belfast, 15

DEPARTMENT OF THE PERMANENT UNDER-SECRETARY OF STATE

(*detached from the Ministry of Defence for duty at Headquarters of the Command*)

Command Secretary ... ... P. V. Morris, *Esq.*
Audit Section ... ... A. G. Ensor, *Esq.*

Digitized by Google

HEADQUARTERS SCOTLAND—Scotland, Orkney and Shetland Defences and the Fair Isles.

Headquarters—**Edinburgh**

GENERAL OFFICER COMMANDING	Lt.-Gen. Sir Derek B. Lang, *K.C.B.*, *D.S.O.*, *M.C.* (*late Inf.*), *n.d.c.*, *p.s.c.* (*Governor of Edinburgh Castle*)	1/11/66
	PERSONAL APPOINTMENT	
Aide-de-Camp	Maj. H. P. L. Cameron, R. H. F., *p.s.c.*	1/5/68
	STAFF	
General Staff		
Colonel, General Staff	Col. B. A. Fargus, *O.B.E.* (*late Inf.*), *p.s.c.*	1/5/68
Staff Duties		
General Staff Officer, 2nd Grade ...	Maj. M. J. Parsons, *B.Sc.(Eng.)*, x., *A.M.I.C.E.*, R.E., *p.s.c.*, C.	6/1/69
Training.		
General Staff Officer, 2nd Grade ...	Maj. A. Campbell, Q.O. Hldrs.	30/5/68
Staff Officer for Physical Training...	Maj. R. J. Rutherford, R.S., *p.l.*	15/4/66
Adjutant-General's and Quarter-Master-General's Staff.		
Colonel, A/Q	Col. C. N. Barker, *M.B.E.*, *M.C.* (*late Inf.*), j.s.s.c., *p.s.c.* ...	10/4/67
Dep. Asst. Adjt.-Gen.	Maj. I. G. Jack, R.A., *p.s.c.*†	16/1/69
Dep. Asst. Qr.-Mrs.-Gen.	Maj. G. H. Le Maitre, B.W., *p.s.c.*	13/4/67
	Maj. McK. Robertson, Gordons	14/6/68
	ATTACHED TO THE STAFF	
Engineers.		
Chief Engineer	Col. J. E. Weller, *M.C.*, *M.A.*, v. (*late R.E.*), *p.s.c.* ...	27/6/66
Staff Officers, 2nd Grade	Maj. I. A. D. Morrison, R.E.	24/9/67
	Maj. J. C. Hunt, *M.B.E.*, R.E.	6/1/69
Signals.		
Chief Signal Officer	Lt.-Col. J. Y. Ferguson, R. Signals, *p.s.c.*	24/2/68
	SERVICES	
Chaplaincy Services.		
Asst. Chaplain-General	*Rev.* T. J. T. Nicol, *M.B.E.*, *M.C.*, *M.A.*, *D.D.*, Chaplain to the Forces, 1st Class [C. of S.]	28/9/67
S.F.C. (*R.C.*)	*Rev.* L. J. Cosgrove, Chaplain to the Forces, 3rd Class [RC]...	11/1/69
Transport.		
Chief Transport Officer	Col. H. W. J. Dabson, *O.B.E.*, *A.M.B.I.M.* (*late R.C.T.*), j.s.s.c., *p.s.c.*	25/8/67
Staff Officers, 2nd Grade	Maj. J. H. Masterton, R.C.T.	1/2/68
	Maj. J. G. W. Gardner, R.C.T.	21/8/68
Catering.		
Asst. Dir. A.C.C.	Maj. H. H. M. Sutherland, A.C.C.	1/8/68
Medical.		
Dep. Dir. of Medical Services ...	Brig. J. Mackay-Dick, *O.B.E.*, *M.B.*, *F.R.C.P.* (*late R.A.M.C.*)	9/2/68
Asst. Dir. of Medical Services/Asst. Dir. of Army Health	Col. A. J. Moss-Blundell, *M.B.E.*, *M.B.*, *D.P.H.* (*late R.A.M.C.*)	6/2/69
Asst. Dir. of Dental Service	Col. D. C. Magill, *L.D.S.* (*late R.A.D.C.*)	1/9/68
Ordnance.		
Dep. Dir. of Ordnance Services ...	Col. T. G. Wilson, *O.B.E.*, *M.A.* (*late R.A.O.C.*), *p.s.c.* ...	24/6/68
Deputy Assistant Directors	Capt. S. O. Smith, R.A.O.C....	24/1/69

Digitized by Google

Commands (United Kingdom)—*continued*

Headquarters Scotland—contd.

Services—contd.

Electrical and Mechanical Engineering.

Assistant Director	Lt.-Col. J. A. Stewart, *M.I.Mech.E.*, *A.M.B.I.M.*, R.E.M.E.	3/7/67
Deputy Assistant Director	Maj. H. C. Mair, *M.I.Mech.E.*, *A.M.B.I.M.*, R.E.M.E. ...	22/12/67

Provost.

Assistant Provost-Marshal	Lt.-Col. R. A. A. Runacres, R.M.P.	9/3/68

Pay.

Staff Paymaster, 1st Grade	Lt.-Col. T. N. Johnston, *M.B.E.*, R.A.P.C....	19/1/69
Staff Paymaster, 2nd Grade ...	Maj. J. F. Thorneycroft, R.A.P.C.	13/5/68

Defence Lands Service.

Command Land Agent	A. R. J. Baldwin, *Esq.*, *F.A.I.*	—

Claims.

Sen. Claims Officer	H. G. Cottrell, *Esq.*	—
Area Claims Officers	W. Mackenzie, *Esq.*	—
	J. Fallon, *Esq.*	—
	J. McCance, *Esq.*	—

Education.

Command Education Officer ...	Col. W. P. Meldrum, *M.B.E.*, *B.Sc.(Econ.)*, (*late R.A.E.C.*)	10/6/67

Camp Staff.

Camp Commandant	Maj. K. G. Cain, King's Own Border	10/12/68

Public Relations.

Command Public Relations Officer ...	D. Leslie, *Esq.*, *M.B.E.*	—

Digitized by Google

Commands (United Kingdom)—*continued*

Headquarters Scotland—contd.

RECRUITING ORGANISATION

Comd. Rectg. and Liaison Staff	Col. T. B. M. Lamb, *O.B.E.* (*late Inf.*), *s.q.*	4/3/69
Deputy Assistant Adjutant General ...	Maj. I. A. Maclagan, ret. pay. *p.s.c.*	10/9/68
Chief Recruiting Officer	Lt.-Col. G. C. R. L. Pender, *O.B.E.*, ret. pay, *s.q.*	20/3/68
Schools Liaison Officer	Brig. J. L. Proudlock, *D.S.O.*, ret.	14/5/59
Command Youth Liaison Officer ...	Col. G. S. K. Maydon, ret.	4/4/61
Women's Services Liaison Officers ...	A/Maj. D. M. C. MacInnes, Q.A.R.A.N.C.	10/2/68
	Maj. B. A. Rooney, W.R.A.C.	12/2/69

Army Careers Office	Army Careers Officer	Address
Inverness ...	Lt.-Col. D. H. W. Brown, *O.B.E.*, ret.	33, Academy Street, Inverness.
Aberdeen	Lt.-Col. H. D. G. Taylor, R.S.	36-40, Market Street, Aberdeen.
Dundee	Lt.-Col. A. A. George, *O.B.E.*, *M.C.*, ret. pay, *p.s.c.*...	29-31, Bank Street, Dundee.
Glasgow	Maj. G. Duncan, Gordons	518, Sauchiehall Street, Glasgow, C.2.
	Maj. W. I. W. Hunter, ret. pay	
	Maj. I. P. MacDonald, ret.	
Edinburgh	Capt. (Qr.-Mr.) J. Bain, *M.M.*, ret.	29, Rutland Square, Edinburgh, 1
	Lt.-Col. J. F. T. Steele-Scott of Crosswoodhill *O.B.E.*, *T.D.*, A.A.C. (*Special List*), G., *p.h.*, *p.l.* *p.s.c.*(*a*)	
Dumfries	Maj. R. H. S. Irvine, *M.C.*, ret. pay	114, English Street, Dumfries.

W.R.A.C. Information Office	Recruiting Officer W.R.A.C.	Address
Edinburgh ...	Maj. M. McC. W. Eaton, ret.	29, Rutland Square, Edinburgh, 1.
Glasgow	Capt. (Qr.-Mr.) M. Sharp, *M.B.E.*, W.R.A.C. ...	518, Sauchiehall Street, Glasgow, C.2.
Aberdeen	A/Capt. A. F. Brown, W.R.A.C.	36-40, Market Street, Aberdeen.

DEPARTMENT OF THE SECOND UNDER-SECRETARY OF STATE
(*detached from the Ministry of Defence for duty at Headquarters of the Command*)

Command Secretary	J. N. McIntyre, *Esq.*
Assistant Command Secretary ...	R. Mackenzie, *Esq.*
Audit Sections	Miss F. E. K. McLeish,
	I. T. Walker, *Esq.*
Establishments Section	W. B. Bellamy, *Esq.*
Pay Section	J. A. Brown, *Esq.*

Digitized by Google

Headquarters Scotland—contd.

LOWLAND AREA—South of a line from Fife Ness in the East to the Mull of Kintyre in the West, including Ayrshire, Berwickshire, Buteshire, Dumfries-shire, East, Mid and West Lothian, Kirkcudbrightshire, Lanarkshire, Peebles-shire, Renfrewshire, Roxburgh-shire, Selkirkshire, Wigtownshire.

Headquarters—**Edinburgh**

COMMANDER — A/Brig. J. C. Balharrie, *M.B.E.*, *M.C.*, *T.D.*, (*late R.A.C.*) j.s.s.c. (*US*) *p.s.c.* 21/11/68

General Staff.

General Staff Officer, 2nd Grade ... Maj. A. W. L. MacInnes, Q.O. Hldrs., *p.s.c.* 29/8/68

Adjutant-General's and Quarter-Master-General's Staff.

Dep. Asst. Adjt.-Gen. ... ... Maj. F. D. Carson, Q.O. Hldrs., *s.q.* 1/4/68

Dep. Asst. Qr.-Mr.-Gen. ... ... Maj. J. B. Stevenson, R.A., *p.s.c.* 1/4/68

Pay.

Staff Paymaster ... ... Maj. A. H. Cherrill, R.A.P.C., *p.f.c.* 27/7/68

HIGHLAND AREA—North of a line from Fife Ness in the East to the Mull of Kintyre in the West, including Aberdeenshire, Argyllshire, Banffshire, Clackmannanshire, Dunbartonshire, Dundee, and Angus, Fifeshire, Kincardineshire, Kinrossshire, Perthshire, Stirlingshire, Caithness, Inverness-shire, Morayshire, Nairnshire, Ross and Cromarty, Sutherland, Orkney, Shetland and Hebrides.

Headquarters—**Perth, Scotland**

COMMANDER — Brig. J. C. Monteith, *C.B.E.*, *M.C.*, *B.A.*, (*late Inf.*), *p.s.c.* 26/4/68

STAFF

General Staff.

General Staff Officer, 1st Grade ... Lt.-Col. J. L. Stewart, B.W., *p.s.c.* 1/4/68

General Staff Officer, 2nd Grade ... Maj. J. M. Barber, Q.O. Hldrs, *p.s.c.* 14/11/68

Adjutant-General's and Quarter-Master-General's Staff.

Dep. Asst. Adjt. and Qr.-Mr.-Gen. ... Maj. G. B. Murray, Q.O. Hldrs. 6/2/68

Pay.

Staff Paymaster ... ... Maj. R. F. Alston, R.A.P.C. 20/1/69

Digitized by Google

CHANNEL ISLANDS

QUERNSEY AND ITS DEPENDENCIES

LT.-GOVERNOR AND COMMANDER-IN-CHIEF.	Lt.-Gen. *Sir* C. F. Charles Coleman, *K.C.B.*, *C.M.G.*, *D.S.O.*, *O.B.E.*, ret. pay, *p.s.c.*	16/1/64
Secretary and Aide-de-Camp ...	Capt. M. H. T. Mellish, *O.B.E.*, *E.R.D.* (ret.)	
Assistant Secretary	Lieutenant-Commander P. D. Leach, R.N. (ret.)	

JERSEY

LT.-GOVERNOR AND COMMANDER-IN-CHIEF	Vice-Admiral *Sir* J. Michael Villiers, *K.C.B.*, *O.B.E.* ...	15/1/64
Secretary and Aide-de-Camp ...	Lieutenant-Commander O. M. B. de Las Casas, *O.B.E.*, R.N. (ret.)	

Digitized by Google

ARMY COMMANDS (OVERSEAS)

BRITISH ARMY OF THE RHINE

Headquarters

COMMANDER-IN-CHIEF	Gen. *Sir* G. R. Desmond Fitzpatrick, *K.C.B*, *D.S.O.*, *M.B.E.*, *M.C.*, Col. R.H.G./D., *i.d.c.*, j.s.s.c., *p.s.c.*	10/7/68
Military Assistant	Maj. R. J. Mackaness, 9/12 L., *s.q.*	2/1/68
Aide-de-Camp	A/Capt. D. P. L. Hewson, R.H.G./D....	10/7/68
Asst. Military Secretary	Lt.-Col. H. G. Woods, *M.B.E.*, *M.C.*, 5 Inns D.G., j.s.s.c., *p.s.c.*	10/12/67
STAFF		
Chief of Staff	Maj-Gen. T. N. S. Wheeler, *C.B.*, *C.B.E.* (*late Inf.*), j.s.s.c., (US), *p.s.c.*	29/1/69
GENERAL STAFF		
Brigadiers G.S.	Brig. N. St. G. Gribbon, *O.B.E.*, (*late Inf.*), *n.d.c.*, *p.s.c.*, *p.s.c.*(*a*)	6/10/68
	Brig. H. R. S. Pain, *M.C.* (*late R.A.C.*), *p.s.c.*	28/2/69
Colonels G.S.	Col. J. Wilson (*late R.A.*), *p.s.c.*	9/1/69
	Col. H. L. Hartley (*late R.A.*), *p.s.c.*, *p.t.s.c.*, g.w.	5/8/68
	Col. A. W. Innes, *O.B.E.*, *M.C.* (*late Inf.*), *p.s.c.*, *p.s.c.*(*a*)...	31/8/66
	Col. H. J. Sweeney, *M.C.* (*late Inf.*), *p.s.c.*, *f.s.c.* (*US*) ...	28/2/69
ADJUTANT-GENERALS AND QUARTER-MASTER-GENERAL'S STAFF		
Deputy Adjutant-General	Brig. P. G. M. Litton, *O.B.E.* (*late Inf.*), *p.s.c.*, *p.s.c.*(*n*) ...	22/1/69
Col.	Col. T. M. Braithwaite, *M.C.* (*late Inf.*), *p.s.c.*, *f.s.c.*(*US*) ...	14/7/66
Deputy Quarter-Master-General ...	Brig. R. M. Somerville, *O.B.E.* (*late R.A.*), *i.d.c.*, j.s.s.c., *p.s.c.*	12/7/68
Colonel A.Q.	Col. W. E. Bruce-Jones, *O.B.E.*, *T.D.* (*late Inf.*), *p.s.c.* ...	1/1/67
Colonels Q.	Col. K. M. Stuckey, *O.B.E.* (*late Inf.*), j.s.s.c., *p.s.c.* ...	18/8/67
	Col. J. R. E. Hamilton-Baillie, *M.C.*, *B.A.*, w., *M.I.C.E.* (*late R.E.*), *p.s.c.*	3/11/67
ATTACHED TO THE STAFF		
Major-General (*Artillery*)	A/Maj.-Gen. J. E. Cordingley, *O.B.E.*, *M.B.I.M.* (*late R.A.*), *i.d.c.*, *p.s.c.*	7/10/68
Chief Engineer	Maj.-Gen. J. C. Woollett, *C.B.E.*, *M.C.*, *M.A.*, w., *M.I.C.E.* (*late R.E.*), *p.s.c.*, *f.s.c.*(*US*)	7/9/67
Chief Signal Officer	Brig. P. E. S. Mansergh, *O.B.E.* (*late R. Signals*), *p.s.c.* ...	7/12/67
SERVICES		
Asst. Chaplain-General	*Rev.* H. S. Cole, *B.Sc.*, *Q.H.C.*, Chaplain to the Forces, 1st Class	13/9/68
Chief Transport Officer	Brig. R. A. J. Eggar, *C.B.E.*, *M.A.* (*late R.A.S.C.*), j.s.s.c., *p.s.c.*	18/6/66
Deputy Director A.C.C.	Col. L. E. Madrell, *E.R.D.*, *A.C.C.*	29/9/66
Director of Medical Services	Maj.-Gen. J. A. D. Johnston, *O.B.E.*, *M.C.*, *M.B.*, *Q.H.P.* (*late R.A.M.C.*), j.s.s.c., *p.s.c.*	16/1/69
Director of Ordnance Services ...	Brig. J. T. Stanyer, *O.B.E.*, *M.B.I.M.* (*late R.A.O.C.*) *p.s.c.*	19/9/68
Director of Electrial and Mechanical Engineering	Brig. T. G. Walker, *M.B.E.*, *F.I.E.E.*, *A.M.B.I.M.* (*late R.E.M.E.*)	11/12/67
Chief Paymaster		
Asst. Director V. & R.S.	Col. J. H. Wilkins, *Ph.D.*, *B.Sc.*, *M.R.C.V.S.* (*late R.A.V.C.*)	30/12/68
Chief Education Officer	Brig. H. Thomas, *O.B.E.*, *B.Sc.* (*late R.A.E.C.*)	11/10/68
Provost Marshal	Col. P. N. Davis, R.M.P.	7/2/68
Dep. Director, Army Legal Services	Brig. J. G. Cumberlege, *O.B.E.*, *T.D.*, A.L.S.	29/11/67
Director of Labour	Col. A. J. Addy, R.P.C., *p.s.c.*	15/12/67
Director of Lands and Claims ...	C. L. Armitage, *Esq.*, *A.R.I.C.S.*	
Asst. Director W.R.A.C.	Lt.-Col. A. Field, W.R.A.C., j.s.c.	20/12/68
COMMAND SECRETARIAT		
Command Secretary	J. M. Parkin, *Esq.*	
Deputy Command Secretary ...	J. F. Ezechiel, *Esq.*	
DEPUTY JUDGE ADVOCATE-GENERAL	J. E. M. Gunning, *Esq.*, *C.B.E.*	

Digitized by Google

Army Commands (Overseas)—*continued*

BAHAMAS

GOVERNOR AND COMMANDER-IN-CHIEF ...	*The Hon. Sir* Francis E. H.-T. Cumming-Bruce, *K.C.M.G.*, *B.A.*	10/10/68

BERMUDA

GOVERNOR AND COMMANDER-IN-CHIEF ...	*The Rt. Hon. Lord* Martonmere, *K.C.M.G.*	15/6/64

FALKLAND ISLANDS AND THEIR DEPENDENCIES

GOVERNOR AND COMMANDER-IN-CHIEF ...	*Sir* Cosmo D. P. T. Haskard, *K.C.M.G.*, *M.B.E.*	9/10/64

FAR EAST COMMAND

Headquarters

COMMANDER-IN-CHIEF	Gen. *Sir* R. Michael P. Carver, *K.C.B.*, *C.B.E.*, *D.S.O.*, *M.C.*, Col. Comdt. R.T.R. & R.E.M.E., *i.d.c.*, j.s.s.c., *p.s.c.*	1/2/67
Military Asst.	Lt.-Col. J. R. Tozer, R.A., *p.s.c.*	21/10/67
Aide-de-Camp	A/Capt. F. N. F. Pearson, R.G.J.	16/11/68

FAR EAST LAND FORCES

HEADQUARTERS

COMMANDER	Lt.-Gen. *Sir* P. M. Hunt, *K.C.B.*, *D.S.O.*, *O.B.E.*, Col. Q.O. Hldrs. & 10 G.R., *i.d.c.*, *f.s.c.(US)*...	16/11/68
Military Assistant	Maj. R. C. Keightley, 5 Innis D.G., *p.s.c.*	19/3/68
Aide-de-Camp	Capt. J. A. S. Edwardes, 10 G.R.	16/11/68
Asst. Military Secretary	Lt.-Col. E. L. Trotter, *M.C.*, Worc.R., *s.q.*	14/7/66
Chief of Staff...	Maj.-Gen. M. S. Hancock, *M.B.E.*, *F.I.E.E.* (*late R.Signals*), j.s.s.c. *p.s.c.*	1/7/68
STAFF		
Brigadier G.S.	Brig. A. E. Holt (*late Inf.*), *p.s.c.*	16/1/68
Colonels G.S.	Col. D. Sax (*late Inf.*), *p.s.c.*, *p.t.s.c.*	2/3/67
	Col. T. Lash, *O.B.E.* (*late Inf.*), *p.s.c.*, *p.s.c.(a)*	12/7/68
	Col. R. J. Randall (*late Inf.*), *p.s.c.*	22/5/68
	Lt.-Col. H. H. M. Marston, *M.C.*, R.R.F., *p.s.c.*	25/10/68
	Lt.-Col. A. T. Pembroke, *M.C.*, Aust. Staff Corps, *p.s.c.* ...	28/10/68

Digitized by Google

Far East Land Forces—*contd.*

ADJUTANT-GENERAL'S AND QUARTER-MASTER-GENERALS STAFF

Brigadier	Brig. D. Ross, *O.B.E.*, *B.A.*, w. (*late R.E.*), *p.s.c.*	31/10/66
Asst. Adjutant-General	Lt.-Col. E. A. H. Jeffcoat, *M.B.E.*, Queens, *p.s.c.*	30/12/66
Colonels Q	Col. J. Martlew *O.B.E.* (*late Inf.*), *p.s.c.*	14/2/68
	Col. J. H. Frankau, *M.C.*, *B.A.* (*late R.E.*), j.s.s.c., *p.s.c.* ...	30/4/68

ATTACHED TO THE STAFF

Brigadier, R.A.	Brig. C. D. S. Kennedy, *C.B.E.* (*late R.A.*), j.s.s.c., *p.s.c.*, *p.h.*, *p.l.*(i)	11/5/68
Chief Engineer	Brig. W. F. Cooper, *O.B.E.*, *M.C.* (*late R.E.*), *p.s.c.* ...	1/3/68
Chief Signal Officer	Brig. D. E. Warren (*late R. Signals*), *p.s.c.*	5/4/68
Commander, Army Aviation ...	Lt.-Col. Graham-Bell, *O.B.E.*, A.A.C., *p.h.*(i), *p.l.*(i) ...	20/1/69

SERVICES

Asst. Chaplain-General	*Rev.* K. E. Kendra, *O.B.E.*, *M.A.*, Chaplain to the Forces, 1st Class	5/8/68
Chief Transport Officer	Brig. G. E. Bavin (*late R.C.T.*), j.s.s.c., *p.s.c.*	22/1/68
Asst. Director, A.C.C.	Lt.-Col. P. J. Wilson, A.C.C.	28/6/68
Director of Medical Services ...	Maj.-Gen. R. A. Smart, *C.B.E.*, *Q.H.S.*, *M.B.*, *M.R.C.P.*, *D.P.H.* (*late R.A.M.C.*)	1/11/68
Director of Ordnance Services ...	Brig. R. B. Darkin, *M.B.I.M.* (*late R.A.O.C.*), j.s.s.c., *p.s.c.*	15/12/66
Director of Electrical and Mechanical Engineering	Brig. A. E. P. Joy, *M.B.E.*, *B.Sc.*, x., *A.M.B.I.M.* (*late R.E.M.E.*), *p.s.c.*	6/10/67
Dep. Director of Army Legal Services	Col. J. C. Robertson, A.L.S.	30/5/66
Chief Paymaster	Brig. H. Cooper, *M.B.E.*, *M.A.*, R.A.P.C., *p.s.c.*	15/4/66
Asst. Director V. & R.S.	Lt.-Col. J. R. Spurry, *M.R.C.V.S.*, R.A.V.C.	8/11/68
Asst. Director P. & L.	Lt.-Col. E. C. Smith, R.P.C.	1/1/68
Chief Education Officer	Brig. W. S. Mullin, *O.B.E.*, *M.A.* (*late R.A.E.C.*)	5/7/68
Provost-Marshal	Col. J. B. Buckmaster, *O.B.E.*, R.M.P., *p.s.c.*	4/9/68
Command Public Relations Officer ...	R. L. Elley, *Esq.*	—
Director of Lands and Claims ...	E. R. Speak, *Esq.*, *B.Sc.*(*E.M.*), *A.R.I.C.S.*, *F.L.A.S.* ...	—
Asst. Director W.R.A.C.	Lt.-Col. E. J. Nolan, W.R.A.C., j.s.c.	7/5/68

COMMAND SECRETARIAT

Command Secretary	J. Dromgoole, *Esq.*
Deputy Command Secretary ...	D. Rees, *Esq.*, *M.B.E.*
Principal Establishments Officer ...	J. A. Snell, *Esq.*
DEPUTY JUDGE ADVOCATE-GENERAL ...	O. Bertram, *Esq.*, *T.D.*

HEADQUARTERS 17 DIVISION/MALAYA DISTRICT

GENERAL OFFICER COMMANDING ...	Maj.-Gen. D. G. T. Horsford, *C.B.E.*, *D.S.O.*, Col. Kings, *i.d.c.*, *p.s.c.*	17/1/69
Aide-de-Camp	Lt. J. A. Anderson, 6 G.R.	12/1/69

HEADQUARTERS SINGAPORE DISTRICT

GENERAL OFFICER COMMANDING ...	Maj.-Gen. D. N. H. Tyacke, *O.B.E.* (*late Inf.*), *n.d.c.*, *p.s.c.*...	8/12/66
Aide-de-Camp	Capt. J. H. H. York, L.I.	7/8/68
Colonel A/Q	Col. G. W. Shepherd, *O.B.E.*, *B.A.*, v. (*late R.E.*), *p.s.c.*, TN.	30/9/68

Digitized by Google

Army Commands (Overseas)—*continued*

FIJI

GOVERNOR AND COMMANDER-IN-CHIEF...	*Sir* Robert S. Foster, *K.C.M.G.*	21/12/68
Aide-de-Camp	Lt. E. Nailatikau, F.I.R.	—

Fiji Military Forces

Commander	T/Col. F. Rennie, *M.B.E.*, *M.C.*, R.N.Z.I.R.	28/9/67
Chief of Staff...	Maj. R. J. B. Ackland, F.I.R., *p.s.c.*	12/5/67

GIBRALTAR

GOVERNOR AND COMMANDER-IN-CHIEF ...	Gen. *Sir* Gerald Lathbury, *G.C.B.*, *D.S.O.*, *M.B.E.*, *i.d.c.*, *p.s.c.*	24/8/65
Aide-de-Camp	Capt. F. J. B. Taylor, R.G.J....	11/4/67
Hon. Aide-de-Camp	Capt. E. R. Howes, Gibraltar Regt.	1/1/68
Officer Commanding Troops, Deputy Fortress Commander and Brigadier i/c Administration	Col. W. M. Wingate Gray, *O.B.E.*, *M.C.* (*late Inf.*), j.s.s.c., *p.s.c.*	27/2/69
STAFF		
General Staff Officer, 2nd Grade ...	Maj. D. J. Wright, Queens, *s.q.*	8/4/68
Dep. Asst. Adjt. and Qr.-Mr.-Gen....	Maj. A. R. Price, R.C.T., *t.*	7/10/67
SERVICES		
Senior Chaplain	*Rev.* L. L. Jones, *B.A.*, Chaplain to the Forces, 3rd Class ...	5/9/68
Command Paymaster	Maj. J. Nicholson, R.A.P.C., *p.f.c.*	2/9/68
Defence Land Agent	A. K. Stanley, *Esq.*. *O.B.E.*, *A.R.I.C.S.*, *A.A.I.*	—

BRITISH FORCES GULF

Headquarters

COMMANDER	Brig. R. C. Gibbs, *C.B.E.*, *D.S.O.*, *M.C.* (*late Inf.*). j.s.s.c., *p.s.c.*	-/3/69
Aide-de-Camp	A/Capt. C. M. J. O'Brien, 14/20H.	21/3/68
STAFF		
Chief of Staff...	Col. P. J. Williams, R. Mar.	10/4/69
Head of Secretariat	Commodore W. E. B. Godsal, R. N.	-/8/68
SERVICES		
Dep. Asst. Chaplain-General ...	*Rev.* J. W. J. D. Galbraith, *M.A.*, Chaplain to the Forces, 2nd Class	2/9/67
S.C.F. [*RC*]	*Rev.* D. N. McMillan, Chaplain to the Forces, 3rd Class ...	12/9/68
Asst. Director of Medical Services ...	Lt.-Col. W. S. Millar, *L.R.C.P.*, *L.R.C.S.*, *D.H.P.*, R.A.M.C.	15/12/67
Dep. Asst. Provost Marshal ...	Maj. J. B. Keen, R.M.P.	20/6/68

LAND FORCES GULF

COMMANDER	Brig. A. J. Archer, *O.B.E.* (*late Inf.*), j.s.s.c., *p.s.c.* ...	20/5/68
Deputy Commander	Col. D. M. Fletcher, *O.B.E.*, *M.C.*, *B.A.* (*late Inf.*), *p.s.c.*(*a*)	27/3/68
STAFF		
General Staff Officer, 1st Grade} ...	Lt.-Col. D. R. Large, Kings, *p.s.c.*	10/12/68
General Staff Officers, 2nd Grade ...	Maj. T. J. O'Hara, Staffords	12/9/68
	Maj. I. K. McKay, R.A., *p.s.c.*	2/11/68
	Maj. A. N. de Bretton-Gordon, R. Signals, *p.s.c.*	-/3/69
ADJUTANT-GENERAL'S AND QUARTER-MASTER-GENERAL'S STAFF		
Asst. Adjt. & Qr.-Mr.Gen.	Lt.-Col. G. L. W. Burlton, R.A., *p.s.c.*	10/3/68
Dep. Asst. Adjt.-Gen.	Maj. D. R. Reavill, R.A., *p.s.c.*	13/1/69
Dep. Asst. Qr.-Mr.-Gens.	Maj. J. H. Milburn, Kings Own Border, *p.s.c.*	11/1/68
	Maj. C. W. Boardman, Int. Corps. *p.s.c.*	25/1/68

Digitized by Google

Land Forces Gulf—*contd.*

ATTACHED TO STAFF

Commander R.E.	Lt.-Col. W. J. Reed, R.E., *p.s.c.*	1/9/67
Commander, R. Signals	Lt.-Col. J. A. J. Massey, *M.B.E.*, R. Signals, j.s.s.c., *p.s.c.*	9/11/67

SERVICES

Staff Officer, 2nd Grade (Transport)	Maj. R. N. Ablett, R.C.T.	30/1/69
Commander, R.A.O.C.	Lt.-Col. R. K. Hind, R.A.O.C., a.t.o.	11/12/67
Commander, R.E.M.E.	Lt.-Col. J.P. Elkins, *M.I.Mech.E.*, R.E.M.E.	27/8/67
Dep. Asst. Director A.C.C.	A/Maj. E. J. MacDonald, A.C.C., *le.*	26/8/68
Staff Paymaster	Lt.-Col. T. A. Cole, R.A.P.C., *p.f.c.*	2/12/68
Commander, Army Education Services	Lt.-Col. G. E. Green, *B.A.*, R.A.E.C.	13/9/67
Dep. Asst. Director P.& L.	Maj. J. A. Haynes, R.P.C.	3/9/67
Dep. Asst. Director P. & C.C.	A/Maj. E. J. M. Worthington, R.E.	26/9/67
Asst. Director of Army Legal Services	Lt.-Col. R. W. Parry, *LL.B.*, A.L.S.	10/1/68

COMMAND SECRETARIAT

Command Secretary	N. J. Burbidge, *Esq.*, j.s.s.c.	—

BRITISH HONDURAS

GOVERNOR AND COMMANDER-IN-CHIEF	*Sir* John W. Paul, *G.C.M.G.*, *O.B.E.*, *M.C.*	11/7/66
Garrison Commander	Col. M. C. Hastings, *D.S.O.* (*late Inf.*), *p.s.c.*	—

HONG KONG

GOVERNOR AND COMMANDER-IN-CHIEF	*Sir* David C. C. Trench, *G.C.M.G.*, *M.C.*	14/4/64
Aide-de-Camp	Maj. J. K. Courtney-Clarke, 10H.	20/4/68

HEADQUARTERS BRITISH FORCES

COMMANDER BRITISH FORCES AND GENERAL OFFICER COMMANDING LAND FORCES	Lt.-Gen. *Sir* Basil O. P. Eugster, *K.C.V.O.*, *C.B.*, *C.B.E.*, *D.S.O.*, *M.C.*[redacted], *M.A.* (*late Ft. Gds.*), *i.d.c.*, j.s.s.c., *p.s.c.*	9/8/68
Military Assistant	Maj. E. St. V. Troubridge, R.Mar., *p.s.c.(n)*	1/5/68
Aide-de-Camp	Capt. P. T. F. Grayson, 1.G.	3/7/68
Chief Staff Officer	Col. D. C. Blomfield-Smith, *M.B.E.* (*late R.A.*), j.s.s.c., *p.s.c.*	17/10/67
Head of Service Intelligence	Lt.-Col. N. J. Dunkley, Int. Corps, *p.s.c.*	10/6/67
Defence Land Agent	A. G. A. Cooper, *Esq.*, *F.A.I.*	—

HEADQUARTERS LAND FORCES

Chief of Staff and Deputy Commander Land Forces	Brig. M. E. MacG. MacWilliam, *D.S.O.*[redacted], *M.C.*, *T.D.* (*late* (*Inf.*), *i.d.c.*, *p.s.c.*	15/1/68

STAFF

General Staff Officer, 1st Grade	Lt.-Col. J. A. Ward-Booth, Para. *p.s.c.*	19/2/69
Asst. Adjutant General	Lt.-Col. R. W. Smith, Gordons, j.s.s.c. *p.s.c.*	21/10/67
Asst. Quarter-Master-General	Lt.-Col. J. F. Winn, *O.B.E.*, *M.C.*, *Loyals*, *p.s.c.*	31/1/68

ATTACHED TO THE STAFF

Commander, R. Signals	Lt.-Col. J. P. Hart, R. Signals, *p.s.c.*	18/1/68

SERVICES

Dep. Asst. Chaplain General	*Rev.* D. I. R. Thomas, Chaplain to the Forces, 2nd Class	5/4/67
Staff Officer, 1st Grade, Education	Lt.-Col. J. R. Smith, *B.Sc.*(*Econ.*), R.A.E.C., *p.s.c.*	2/12/68
Commander, R.C.T.	Lt.-Col. D. Neighbour, *R.C.T.*, *i.*	19/3/67
Asst. Director of Medical Services	Lt.-Col. J. Lapper, *M.B.*, *D.L.O.*, R.A.M.C.	29/1/69
Commander R.A.O.C.	Lt.-Col. T. J. Boxall, *B.A.*, *R.A.O.C.*, a.t.o.	24/7/67
Commander R.E.M.E.	Lt.-Col. N. H. Jackson, *A.M.I.Mech.E.*, R.E.M.E.	26/6/68
Command Paymaster		

COMMAND SECRETARIAT

Deputy Command Secretary	A. G. Walker, *Esq.*, j.s.s.c.	—

Digitized by Google

BRITISH TROOPS MALTA

COMMANDER	Brig. R. E. C. Price, *C.B.E.*, *D.S.O.* (*late Inf.*) *p.s.c.*	29/7/67
STAFF		
Asst. Adjt. & Qr.-Mr.-Gen.	Lt.-Col. A. K. Paulger, *A.M.B.I.M.*, R.A.O.C., *p.s.c.*(*a*)	1/8/67
ATTACHED TO STAFF		
Commander R.E.	Lt.-Col. T. B. V. Marsh, R.E., j.s.s.c., *p.s.c.*	7/12/67
Chief Signals Officer	Lt.-Col. C. Mitchell, R. Signals, *p.s.c.*	31/1/68
SERVICES		
Dep. Asst. Chaplain-General	*Rev.* M. G. F. Farnworth, *M.A.*, Chaplain of the Forces, 2nd Class	30/9/68
Commander, R.C.T.	Lt.-Col. A. C. James, *M.C.*, R.C.T., TN.	9/9/68
Commander, R.A.O.C.	Lt.-Col. J. G. Barker, *A.M.B.I.M.*, R.A.O.C., a.t.o.	18/10/68
Dep. Asst. Director R.E.M.E.	Maj. K. G. J. Page, *M.I.Mech.E.*, R.E.M.E.	7/9/66
Dep. Asst. Provost-Marshal	Maj. R. W. T. Love, *M.M.*, R.M.P.	16/1/67
Staff Officer, 1st Grade Education	Lt.-Col. R. W. Nye, *B.A.*, R.A.E.C.	8/3/68
Catering Adviser	Capt. C. G. Friendship, A.C.C.	25/2/68
Command Paymaster	Lt.-Col. F. A. Cozens, R.A.P.C.	1/11/66
COMMAND SECRETARIAT		
Command Secretary	A. N. Ball, *Esq.*	—

NEAR EAST LAND FORCES

Headquarters

GENERAL OFFICER COMMANDING	Maj-Gen. D. L. Lloyd Owen, *D.S.O.*, *O.B.E.*, *M.C.* (*late Inf.*), *i.d.c.*, *p.s.c*	20/6/66
Aide-de-Camp	Capt. D. O. S. Whitley, 5 Innis D.G.	30/3/68
Deputy Commander and Commander Troops	Brig. E. G. B. Davies-Scourfield, *C.B.E.*, *M.C.* (*late Inf.*), *p.s.c.*	23/8/66
STAFF		
General Staff Officer, 1st Grade	Lt.-Col. H. H. Wood, Q.R.I.H., *p.s.c.*	3/7/67
General Staff Officers, 2nd Grade	Maj. A. L. Smith, R.R.F., *p.s.c.*	26/6/67
	Maj. J. B. Howard, Kings Own Border, *p.s.c.*	9/11/67
	Maj. P. M. Kingston, Para, *p.s.c.*	29/4/68
	Maj. G. T. F. Lanning, Loyals	1/8/68
ADJUTANT-GENERAL'S AND QUARTER-MASTER-GENERAL'S STAFF		
Asst. Adjt. & Qr.-Mr.-Gen.	Lt.-Col. H. W. Clark, R. Anglian, *p.s.c.*	12/1/68
Dep. Asst. Adjt.-Gen.	Maj. R. Jury, D. & D., *p.s.c.*	28/6/68
Dep. Asst. Qr.-Mr.-Gens.	Maj. D. J. Temple, W.R.A.C., j.s.c.	11/12/67
	Maj. J. F. Davis, R.R.F., *p.s.c.*	14/12/67
	Maj. A. R. Williamson, *M.B.E.*, R.A.O.C., a.t.o., *p.s.c.*(*n*)	26/2/68

Digitized by Google

Army Commands (Overseas)—*continued*

Near East Land Forces—*contd.*

ATTACHED TO THE STAFF

Commander Royal Engineers ...	Lt.-Col. E. F. Twiss, R.E., *p.s.c.*	22/8/67
Chief Signals Officer	Col. D. L. Sylvester-Bradley, *O.B.E.* (*late R. Signals*) ...	9/1/68

SERVICES

Dep. Asst. Chaplain-General ...	*Rev.* B. W. Howarth, Chaplain to the Forces, 2nd Class ...	1/12/67
Commander R.C.T.	Lt.-Col. N. I. B. Speller, *M.B.E.*, R.C.T., j.s.s.c., *p.s.c.* ...	14/8/68
Dep. Asst. Director A.C.C.	Maj. B. G. Williams, A.C.C., *lc.*	18/2/69
Director of Medical Services... ...	Lt.-Col. W. J. A. Craig, *M.B.*, R.A.M.C.	25/9/67
Asst. Director of Ordnance Services...	Lt.-Col. D. I. Williams, R.A.O.C., a.t.o.	31/10/67
Commander R.E.M.E.	Lt.-Col. H. R. Jeffes, *M.I.Mech.E.*, R.E.M.E., *p.s.c.* ...	13/1/69
Commander Paymaster	Lt.-Col. K. Keens, *T.D.*, R.A.P.C., *p.f.c.*	8/9/66
Dep. Asst. Provost-Marshal... ...	Maj. E. W. Fox, R.M.P.	—
Chief Education Officer	Lt.-Col. J. W. H. Maskey, *LL.B.*, R.A.E.C.	28/3/68
Dep. Asst. Director W.R.A.C. ...	Maj. V. C. Jones, W.R.A.C.	9/2/68

COMMAND SECRETARIAT

Command Secretary, British Forces Near East	R. J. Sanders, *Esq.*
DEPUTY JUDGE ADVOCATE-GENERAL ...	C. G. Gould, *Esq.*

ST. HELENA

GOVERNOR AND COMMANDER-IN-CHIEF ...	*Sir* D. A. Murphy, *Kt.*, *C.M.G.*, *O.B.E.*	27/5/68

SEYCHELLES

GOVERNOR AND COMMANDER-IN-CHIEF ...	B. Greatbatch, *Esq.*, *C.M.G.*, *C.V.O.*, *M.B.E.*	—

SOUTHERN RHODESIA

GOVERNOR	*The Hon. Sir* Humphrey Gibbs, *K.C.M.G.*, *K.C.V.O.*, *O.B.E.*

Digitized by Google

ARMY COMMANDS OF COMMONWEALTH COUNTRIES

(The details in this list are based on information supplied by the Governments of the countries)

CANADA

GOVERNOR-GENERAL AND COMMANDER-IN-CHIEF	*His Excellency The Right Honourable* Ronald Michener, *C.D.*
Secretary	Mr. Esmond U. Butler.
Assistant Secretary	Col. A. G. Cherrier, *O.B.E., C.D.*

DEPARTMENT OF NATIONAL DEFENCE

MINISTER OF NATIONAL DEFENCE ...	*The Hon.* Leo Cadieux, *P.C., M.P.*

DEFENCE COUNCIL

CHAIRMAN	
Minister of National Defence	*The Hon.* Leo Cadieux, *P.C., M.P.*
MEMBERS	
Parliamentary Secretary to the Minister of National Defence	D. Groos, *D.S.C., C.D., M.P.*
The Deputy Minister of National Defence	E. B. Armstrong, *Esq., B. Comm.*
Chief of the Defence Staff	Gen. J. V. Allard, *C.C., C.B.E., D.S.O., E.D., C.D., D.Sc., S.O.C., i.d.c., p.s.c., p.l.*,B.
Vice Chief of the Defence Staff ...	Lt.-Gen. E. M. Reyno, *A.F.C., C.D., B.Sc., E.E., LL.D., p.s.c., p.s.a.c., i.d.c.*
Chairman, Defence Research Board	*Dr.* R. S. Uffen

Command and Staff Appointments

Chief of the Defence Staff	Gen. J. V. Allard, *C.B.E., D.S.O., E.D., C.D., D.Sc., S.O.C., i.d.c., p.s.c., p.l.*,B.
Vice Chief of the Defence Staff ...	Lt.-Gen. E. M. Reyno, *A.F.C., C.D., B.Sc., E.E., LL.D., p.s.c., p.s.a.c., i.d.c.*
Chief of Technical Services	Lt.-Gen. L. G. C. Lilley, *D.S.O., C.D., B.Sc., E.E., P.Eng., M.E.I.C. i.d.c., p.s.c., s.o.s.*
Chief of Personnel	Vice-Admiral R. L. Hennessy, *D.S.C., C.D., p.s.c., n.d.c.*
Comptroller-General	Lt.-Gen. M. E. Pollard, *D.S.O., D.F.C., A.F.C., C.D., p.s.a.c.*

MOBILE COMMAND

COMMANDER	Lt.-Gen. W. A. B. Anderson, *O.B.E., C.D., B.A., i.d.c., n.d.c., p.s.c., a.f.s.c., r.m.c.*, A.,B.

Digitized by Google

Army Commands of Commonwealth Countries—*continued*

Canada—*contd.*

AIR DEFENCE COMMAND

COMMANDER ... ... Maj.-Gen. M. E. Pollard, *D.S.O.*, *D.F.C.*, *A.F.C.*, *C.D.*. *p.s.a.c.*

AIR TRANSPORT COMMAND

COMMANDER ... ... Maj.-Gen. A. C. Hull, *D.F.C.*, *C.D.*, *p.s.a.c.*

MARITIME COMMAND

COMMANDER ... ... Rear Admiral J. C. O'Brien, *C.D.*, *p s.c.*

MARITIME COMMAND (PACIFIC)

COMMANDER ... ... Rear Admiral J. A. Charles, *C.D.*, j.s.s.c., *p.s.c.*, *n.d.c.*

TRAINING COMMAND

COMMANDER ... ... Maj.-Gen. R. C. Stovel ,*A.F.C.* ,*C.D.* ,*n.d.c.*

Canadian Defence Liaison Staff, Washington

COMMANDER ... ... Rear Admiral S. E. Paddon, *C.D.*, *B.A.Math.*, *Phys.*, *n.d.c.*

Canadian Defence Liaison Staff, London

1, *Grosvenor Square,*
*London, W.*1.
Tel.: 01-629-9492

COMMANDER ... ... Brig.-Gen. D. W. Cunnington, *G.M.*, *C.D.*

THE COMMONWEALTH OF AUSTRALIA

GOVERNOR-GENERAL AND COMMANDER-IN-CHIEF ... ... *His Excellency The Rt. Hon. Lord* Casey, *K.G.*, *G.C.M.G.*, *C.H.*, *D.S.O.*, *M.C.*

Official Secretary ... ... *Sir* Murray, L. Tyrrell, *K.C.V.O.*, *C.B.E.*

Military Secretary ... ... Comdr. W. J. Brash, R.A.N.

Comptroller ... ... Lt.-Col. T. A. Rodriguez, *M.V.O.*, *O.B.E.*, *M.C.*, Royal Aust. Artillery.

Aides-de-Camp ... ... Capt. P. A. Mench, Aust. Mil. Forces
Lieut. P. R. Blackband, R.A.N.
F/Lt. J. M. Harris, R.Aust. Air Force

THE MILITARY BOARD

PRESIDENT ... ... *The Hon.* P. Lynch, *M.P.*
(*The Minister of State for the Army*)

CHIEF OF THE GENERAL STAFF ... ... Lt.-Gen. *Sir* Thomas J. Daly, *K.B.E.*, *C.B.*, *D.S.O.*, Aust.
(*First Military Member and Chairman*) Staff Corps, *i.d.c.*, j.s.s.c., *p.s.c.* 19/5/66

ADJUTANT-GENERAL ... ... Maj.-Gen. C. E. Long, *C.B.E.*, Aust. Staff Corps, j.s.s.c.,
(*Second Military Member*) *p.s.c.* 24/1/68

QUARTER-MASTER-GENERAL ... ... Maj.-Gen. K. Mackay, *C.B.*, *M.B.E.*, Aust. Staff Corps,
(*Third Military Member*) *i.d.c.*, *p.s.c.* 17/12/68

MASTER-GENERAL OF THE ORDNANCE ... Maj.-Gen. T. F. Cape, *C.B.E.*, *D.S.O.*, Aust. Staff Corps,
(*Fourth Military Member*) *i.d.c.*, j.s.s.c., *p.s.c.* 19/2/68

DEPUTY-CHIEF OF THE GENERAL STAFF... Maj.-Gen. (*temp.*) S. C. Graham, *D.S.O.*, *O.B.E.*, *M.C.*,
(*Fifth Military Member*) Aust. Staff Corps, *i.d.c.*, j.s.s.c.(US), *p.s.c.* 10/2/69

CITIZEN MILITARY FORCES MEMBER ... Maj.-Gen. N. A. Vickery, *C.B.E.*, *M.C.*, *E.D.*, Australian
Military Forces 2/12/66

SECRETARY, DEPARTMENT OF THE ARMY B. White, *Esq.*, *C.B.E.*... ... ... 12/5/58

Military Secretary ... ... Brig. F. T. Whitelaw, Aust. Staff Corps, *p.s.c.*, *f.s.c.*(*US*) ... 16/12/66
Judge Advocate General ... ... B. M. Hogan, *Esq.*, *E.D.* 15/5/64

Digitized by Google

Army Commands of Commonwealth Countries—*continued*

Australia—*contd.*

NORTHERN COMMAND

GENERAL OFFICER COMMANDING ...	Maj.-Gen. F. G. Hassett, *C.B.E.*, *D.S.O.*, *M.V.O.*, Aust. Staff Corps, *i.d.c.*, *p.s.c.*	15/2/68

EASTERN COMMAND

GENERAL OFFICER COMMANDING ...	Maj.Gen. M. F. Brogan, *C.B.E.*, Aust. Staff Corps, *i.d.c.*, j.s.s.c., *p.s.c.*	17/12/68

SOUTHERN COMMAND

GENERAL OFFICER COMMANDING ...	Maj.-Gen. R. W. Knights, *C.B.*, *C.B.E.*, Aust. Staff Corps, *i.d.c.*, j.s.s.c., *p.s.c.*	31/3/66

CENTRAL COMMAND

COMMANDER	Brig. S. J. Bleechmore, *C.B.E.*, Aust. Staff Corps., j.s.s.c., *p.s.c.*	22/1/65

WESTERN COMMAND

COMMANDER	Brig. N. A. M. Nicholls, *O.B.E.*, Aust. Staff Corps, *p.s.c.* ...	28/11/66

TASMANIA COMMAND

COMMANDER	Col. K. R. G. Coleman, *M.C.*, Aust. Staff Corps, *p.s.c.* ...	4/2/67

NORTHERN TERRITORY COMMAND

COMMANDER	Lt.-Col. P. J. Norton, Aust. Staff Corps, *p.s.c.*, G	31/12/68

PAPAU NEW GUINEA COMMAND

COMMANDER		

Australian Army Force, Far East Land Forces

COMMANDER	Brig. W. J. Morrow, *O.B.E.*, Aust. Staff Corps, *p.s.c.* ...	26/8/68

Australian Force, Vietnam

COMMANDER	Maj.-Gen. R. A. Hay, *M.B.E.*, Aust. Staff Corps, *i.d.c.*, *p.s.c.*, *f.s.c.*(*US*)	1/3/69

Office of the Military Attache and Australian Army Staff (Washington)

Australian Army Representative and Military Attache, Army Adviser to Australia High Commissioner, Canada	Brig. H. G. Bates, *O.B.E.*, Aust. Staff Corps, *p.s.c.*... ...	15/1/69

Australian Army Staff—United Kingdom

Office of the Australian High Commission in the United Kingdom, *Australia House*, *London W.C.2.* Tel.: 01–836–2435		
Australian Army Representative ...	Brig. E. G. McNamara, *O.B.E.*, *E.D.*, Aust. Staff Corps, *p.s.c.*, *f.s.c.* (*US*)	11/2/68

Digitized by Google

NEW ZEALAND

GOVERNOR-GENERAL AND COMMANDER-IN-CHIEF	*H.E.* Brig. *Sir* Arthur E. Porritt, *Bt., G.C.M.G., K.C.V.O C.B.E., M.A., B.M., M.Ch., F.R.C.S.*
Comptroller of the Household	Col. H. N. Hoare, ret., *p.s.c.*
Aides-de-Camp	Local Capt. J. R. Innes, Coldm. Gds. ... ... Capt. P. J. Skogsted, R.N.Z.E. ... ...
Official Secretary	D. C. Williams, *Esq.*

MINISTRY OF DEFENCE

THE ARMY BOARD

MINISTER OF DEFENCE	*Hon.* D. S. Thomson, *M.C., E.D.,*
Chief of Defence Staff	Lt.-Gen. *Sir* Leonard W. Thornton, *K.C.B., C.B.E.,* Gen's List, *i.d.c., p.s.c.*
PRESIDENT	*Hon.* D. S. Thomson, *M.C., E.D.*
Military Members...	Maj.-Gen. R. B. Dawson, *C.B.E., D.S.O.,* Gen's List, *i.d.c.,* j.s.s.c., *p.s.c.* Chief of the General Staff Brig. H. A. Purcell, *C.B.E., D.S.O., E.D., A.D.C.,* Brig's. List, *i.d.c.,* j.s.s.c. Adjutant-General Brig. L. A. Pearce, *O.B.E.,* Brig's. List, *i.d.c., p.s.c.* Quarter-Master-General
Member of the Army Board and Deputy Secretary of Defence (Army)	R. V. J. Johnson, *Esq., i.d.c., Accts. Prof.*
Associate Member...	Brig. I. T. Galloway, *O.B.E., E.D., M.A.,* R.N.Z.A.C.

NORTHERN MILITARY DISTRICT

OFFICER COMMANDING	Brig. B. R. Bullot, *C.B.E., B.Com.,* Brig's. List, *i.d.c.,* j.s.s.c., *p.s.c.*

CENTRAL MILITARY DISTRICT

OFFICER COMMANDING	Brig. L. A. Kermode, *O.B.E.,* Brig's. List, *p.s.c.*

SOUTHERN MILITARY DISTRICT

OFFICER COMMANDING	Brig. (*temp.*) D. J. Aitken, *O.B.E.,* Cols. List, *p.s.c.*

WAIOURU COMMAND

Commander	Col. P. H. G. Hamilton, *O.B.E., B.Sc., A.O.S.M.,* Cols. List, j.s.s.c., *p.s.c.*

Fiji Military Forces

Commander and Representative N.Z. Chiefs of Staff	Col. (*temp.*) F. Rennie, *M.B.E., M.C.,* R.N.Z.I.R.

New Zealand Army Defence Liaison Staff, London

Office of the New Zealand High Commission in the United Kingdom,
New Zealand House,
London, S.W.1.
Tel.: 01-930-8422.

Deputy Head (Army)	Col. (*temp.*) H. L. Jones, R.N.Z.A., *p.s.c.*

Digitized by Google

THE REPUBLIC OF INDIA

PRESIDENT OF THE REPUBLIC OF INDIA...	*Dr.* Zakir Husain	13/5/67
Military Secretary	Maj.Gen. Amreek Singh, *n.d.c.*	20/1/69

Army Headquarters

CHIEF OF THE ARMY STAFF	Gen. P. P. Kumaramangalam, *D.S.O.*, *i.d.c.*	8/6/66
Vice-Chief of the Army Staff ...	Lt.-Gen. K. S. Katoch, *M.C.*, *i.d.c.*, *p.s.c.*	8/6/66
Military Secretary	Maj.Gen. Kalyan Singh, *P.V.S.M.*, *p.s.c.*	8/6/67
Deputy Chief of the Army Staff ...	Lt.-Gen. G. G. Bewoor, *P.V.S.M.*, *p.s.c.*	27/4/66
Adjutant-General	A/Lt.-Gen. H. A. R. Prasad, *p.s.c.*	3/12/68
Deputy Adjutant-General	Maj.-Gen. M. R. Rajwade, *V.S.M.*, *M.C.*	9/9/68
Quarter-Master-General	Lt.-Gen. Rajinder Singh Paintal, j.s.s.c., *p.s.c.*	17/7/65
Deputy Quarter-Master-General ...	Maj.-Gen. P. R. Kumar, *p.s.c.*	29/11/68
Master-General of Ordnance ...	Lt.-Gen. K. N. Dubey, j.s.s.c., *p.s.c.*	26/7/67
Deputy Master-General of Ordnance	A/Maj.-Gen. R. N. Sen, *p.s.c.*	–/4/69

HEADQUARTERS, SOUTHERN COMMAND

GENERAL OFFICER COMMANDING-IN-CHIEF	Lt.-Gen. Moti Sagar, j.s.s.c., *p.s.c.*	8/5/65

HEADQUARTERS, EASTERN COMMAND

GENERAL OFFICER COMMANDING-IN-CHIEF	Lt.-Gen. S. H. F. J. Manekshaw, *M.C.*, *i.d.c.*, *p.s.c.* ...	16/11/64

HEADQUARTERS, WESTERN COMMAND

GENERAL OFFICER COMMANDING-IN-CHIEF	Lt.-Gen.Harbakhsh Singh, Vr. C., *i.d.c.*, *p.s.c.*	16/11/64

HEADQUARTERS, CENTRAL COMMAND

GENERAL OFFICER COMMANDING-IN-CHIEF	Lt.-Gen. J. S. Dhillon, *i.d.c.*, *p.s.c.*	4/8/66

Office of the Indian High Commission in the United Kingdom,
8, *South Audley Street*,
London, *W*.1.
Tel.: 01-629-7433.

Military Adviser	Maj.-Gen. R. K. Batra, *n.d.c.*, *p.s.c.*	12/1/68

THE REPUBLIC OF PAKISTAN

PRESIDENT		
Defence Minister	Vice-Admiral A. R. Khan, H.Pk., H. J., H.Q.A.	21/10/66
Adviser	Mr. S. Fida Hassan, H.Q.A., S.Pk., C.S.P.	24/4/66
Military Secretary	Maj.-Gen. Mohammad Rafi Kham, S.Q.A., *p.s.c.*	1/3/64
Defence Secretary	Mr. Ghias-ud-Din Ahmed, S.Q.A., C.S.P.	—

General Headquarters, Pakistan

COMMANDER-IN-CHIEF	General Agha Muhammad Yahya Khan, H.Pk., H.J., *p.s.c.*	18/9/66
Military Secretary	Brig. Mohammad Nawaz Mallik, S.K., T.Q.A., j.s.s.c., *p.s.c.*	8/4/66
Chief of the General Staff	Maj.-Gen. Gul Hassan Khan, S.Q.A., *p.s.c.*...	20/12/68
Adjutant-General	Maj.-Gen. Sayad Ghulam Mohamad Mohiuddin Peerzada, S.Q.A., *p.s.c.*	10/5/66
Quarter-Master-General	Maj.-Gen.Tikka Khan, S.Pk., *p.s.c.*	9/5/66
Master-General of Ordnance ...	Maj.-Gen. Khawaja Wasiuddin, S.P.K., *i.d.c.*, *p.s.c.* ...	1/4/66

Office of the Pakistan High Commission in the United Kingdom
35, *Lowndes Square*,
London, *S.W*.1,
Tel.: 01-235-2044

Head of the Military Mission and Army Adviser	Brig. Sayed Asghar Hasan, T.Q.A., *p.s.c.*	20/7/68

Digitized by Google

CEYLON

GOVERNOR-GENERAL	*H.E.* William Gopallawa, *M.B.E.*	
Prime Minister and Minister of Defence	*Hon.* D. S. Senanayake	
COMMANDER CEYLON ARMY	Maj-Gen. D. S. Attygalle, *M.V.O.*, *i.d.c.*, *p.s.c.*	1/10/67
Aide-de-Camp	Capt. S. Wijetunge, Ceylon Armoured Corps...	1/10/67
STAFF		
Chief of Staff		
Adj. and Qr.-Mr.-Gen.	Col. M. L. D. A. Perera	15/11/67
General Staff Officer, 2nd Grade ...	Maj. (*temp.*) H. G. Silva, Ceylon Artillery *p.s.c.*	1/5/67
Dep. Asst. Adjt-Gen....	Maj. H. V. Athukorale, Ceylon Light Infantry, *p.s.c.* ...	30/11/65
Dep. Asst. Qr.-Mrs.-Gen.	Maj. S. B. Miyanadeniya, Ceylon Sinha Regiment	16/4/66
	Maj. G. D. Fernando, Ceylon Artillery	1/5/67
Asst. Adjt. and Qr. Mr.-Gen. (*Volunteer Force*) ...	Lt.-Col. K. Rajayogam, Ceylon Engineers	5/11/65
Dep. Asst. Adjt. & Qr.-Mr.-Gen. (*Volunteer Force*)	Maj. V. Ramanatham, Ceylon Artillery	20/4/68
Asst. Adjt.-Gen. (*Legal*)	Lt.-Col. (*temp.*) J. D. Soysa, *M.B.E.*, Ceylon Light Infantry	15/11/67
Judge Advocate General	Lt.-Col. D. D. Hewagama, Ceylon Army General Service Corps	1/9/67
	FORMATION COMMANDS	
Commander, Task Force, Anti-Illicit Immigration	Col. M. A. Jayaweera	4/4/68
Commander, Army Force, Panagoda	Col. P. D. Ramanayake	4/4/68
Commander, Army Force, Colombo...	Col. J. F. Halangode	4/4/68
Commander, Army Force, Diyatalawa		
Commander, Support Group, Panagoda	Col. A. E. R. McHeyzer	4/4/68
Office of the Ceylon High Commission in the United Kingdom, 13, *Hyde Park Gardens*, *London, W.2.* *Tel.:* 01-262-1841		
Service Attaché	Maj. B. K. V. J. E. Rodrigo, Ceylon Artillery, *p.s.c.* ...	17/12/66

THE REPUBLIC OF GHANA

CHAIRMAN, NATIONAL LIBERATION COUNCIL AND MINISTER OF DEFENCE	Lt.-Gen. J. A. Ankrah, *O.O.V.*, *M.C.*	24/2/66
Military Asst.	A/Maj. J. K. Asante, *j.d.c.*	1/4/66
	MINISTRY OF DEFENCE	
CHIEF OF THE DEFENCE FORCE	Maj.-Gen. A. K. Ocran, *D.S.O.*, *p.s.c.*	20/11/68
Chief of Staff	Col. J. M. Ewa, *p.s.c.*	4/7/68
Military Secretary	A/Lt.-Col. E. A. Erskine, *p.s.c.*	29/11/68
COMMANDERS		
Army	Brig. D. C. K. Amenu, *p.s.c.*	20/11/68
Navy	A/Commodore P. F. Quaye, *j.s.s.c.*	1/4/68
Air Force	A/Air Commodore N. Y. R. Ashley-Lassen, *p.s.c.*	1/4/68
STAFF		
CHIEF OF GENERAL STAFF	Lt.-Col. M. K. Gbagonah, *p.s.c.*	20/11/68
Adjutant General	Wg. Comdr. P. K. Agyekum, *p.s.c.*	24/1/69
Quartermaster-General	Lt.-Col. V. Coker-Appiah, *p.s.c.*	1/9/67
Office of the Ghana High Commission in the United Kingdom 13, *Belgrave Square*, *London, S.W.1.* *Tel.:* 01-235-4142		
Defence Adviser	Rear-Admiral D.A. Hansen, *p.s.c.*	

Digitized by Google

MALAYSIA

YANG DI-PERTUAN AGONG (SUPREME COMMANDER) ... ... *His Majesty* Sultan Ismail Nasiruddin Shah Abni Al-Marhum Sultan Abidin, *D.K.*, *S.P.M.T.*, *D.M.N.*, *D.K.(KN)*, *K.C.M.G.*

ARMED FORCES COUNCIL

MINISTER OF DEFENCE ... ... *Tun* Haji Abdul Razak bin Hussain, *S.M.N.*

Chief of the Armed Forces Staff ... ... Gen. Tunku Osman bin Tunku Mohamed Jewa, *P.M.N.*, j.s.s.c.

Permanent Secretary, Ministry of Defence *Abu* Bakar Samad bin Mchd Noor, *J.M.N.*

Chief of the General Staff ... ... Gen. *Tan Sri* Abdul Hamid bin Bidin, *P.S.M.*, *S.P.M.K.*, *J.M.N.* *P.M.P.*, *P.J.K.*, *p.s.c.*

Chief of the Naval Staff ... ... Commodore K. Thanabalasingam, *A.M.N.*

Chief of the Air Staff ... ... Air Commodore Sulaiman bin Sujak, *A.M.N.*

Chief of the Personnel Staff ... ... Brig.-Gen. Zain Mahmud Hashim, *S.M.T.*, j.s.s.c., *p.s.c.*

Chief of the Logistic Staff ... ... Brig.-Gen. Ibrahim bin Mulhammad Said, *K.M.N.*, j.s.s.c., *p.s.c.*

Chief of Staff, Ministry of Defence ... Brig.-Gen. Ismail bin Ibrahim, *P.B.S.*, *K.M.N.*, *p.s.c.*

Formation Commanders ... ... Lt.-Gen. *Dato* Ibrahim bin Ismail, *D.P.M.J.*, *D.P.K.*, *J.M.N.*, *P.I.S.*, *i.d.c.*, *p.s.c.*
Maj.-Gen. Ungku Nasaruddin bin Ungku Mohamed, *J.M.N.*, *P.J.K.*, *i.d.c.*, j.s.s.c., *p.s.c.*

Commanders Malaysian Infantry Brigade Brig.-Gen. *Dato* Syed Mohamed bin Syed Ahmad Alsagoff *D.P.M.J.*, *J.M.N.*, *P.J.K.*,
Brig.-Gen. Mohammad Sany bin Abdul Ghaffer, *J.M.N.*, *S.M.K.*, j.s.s.c., *p.s.c.* ... ...
Brig.-Gen. Othman bin Ibrahim, *J.M.N.*, *p.s.c.* ... ...
Brig.-Gen. Tengku Ahmad bin Tengku Besar Burhanuddin, *D.P.M.K.*, *J.M.N.*, *S.M.K.*, *P.J.K.(NS)*, *P.J.K.* (Pahang')*p.s.c.*
Brig.-Gen. Mahmood bin Sulaiman, *K.M.N.*, j.s.s.c., *p.s.c.*

Office of the Malaysian High Commission in the United Kingdom
45, *Belgrave Square*,
*London, S.W.*1.
Tel. 01-245-9221

Services Adviser ... ... Brig.-Gen. Ungku Ahmad bin Abdul Rahman, *D.K.*, *K.M.N.*

Assistant Services Adviser ... ... Maj. Mohamed Dahalan bin Sulaiman, *p.s.c.* (The Royal Malay Regt.)

Digitized by Google

THE FEDERAL REPUBLIC OF NIGERIA

HEAD OF THE FEDERAL MILITARY GOVERNMENT AND COMMANDER-IN-CHIEF ... Maj.-Gen. Yakubu Gowon, j.s.s.c., *p.s.c.*

NORTHERN STATES

Chief of Staff, Headquarters Nigerian Army ... ... Brig. H. U. Katsina

North-Western State ... ... Mr. U. Faruk (N.P.F.)

North-Central State ... ... Maj. Abba Kyrai (N.A.)

Kano State ... ... Alhaji Abdu Bako (N.P.F.)

North-Eastern State ... ... Col. Musa Usman (N.A.F.)

Benue Plateau State ... ... Mr. Joseph Gomwalk (N.P.F.)

West-Central State ... ... Lt.-Col. David Laisi Bamigoye (N.A.)

EASTERN STATES

East-Central State ... ... Mr. Ukpahi Asika

South-Eastern State ... ... Lt.-Col. U. J. Esuene (N.A.F.)

Rivers State ... ... Lt.-Comdr. Diete-Spiff (N.N.)

WESTERN STATE ... ... Brig. R. A. Adebayo, *p.s.c.* (N.A.)

MID WESTERN STATE ... ... Lt.-Col. S. O. Ogbemudia (N.A.)

LAGOS STATE ... ... Col. Mobolaji Johnson (N.A.)

Office of the Nigerian High Commission in the United Kingdom

Nigeria House,
9, *Northumberland Avenue,*
London, W.C.2.
Tel.: 01-839-1244

Military Adviser ... ... Commander E.O. Kentebe, N.N.

THE REPUBLIC OF CYPRUS

PRESIDENT ... ... *Archbishop* Makarios

Office of the Cyprus High Commission in the United Kingdom

93, *Park Street,*
London, W.1.
Tel.: 01-499-2803

SIERRA LEONE

GOVENOR-GENERAL AND COMMANDER-IN-CHIEF ... ... *Hon. Mr. Justice* Banja-Tejan-Sie, *C.M.G.*

PRIME MINISTER AND MINISTER OF DEFENCE ... ... *Hon.* Siaka P. Stevens

Royal Sierra Leone Military Forces

COMMANDER ... ... Col. John A. Bangura, R.S.L.M.F.

Office of the Sierra Leone High Commission in the United Kingdom

33, *Portland Place,*
London, W.1.
Tel.: 01-636-6483

THE UNITED REPUBLIC OF TANZANIA

PRESIDENT OF THE UNITED REPUBLIC... *Dr.* Julius K. Nyerere

Tanzania Peoples Defence Forces

COMMANDER ... ... Brig. M. S. H. Sarakikya

Office of the Tanzanian High Commission in the United Kingdom

43, *Hertford Street,*
London, W.1.
Tel.: 01-499-8951

Digitized by Google

JAMAICA

GOVERNOR GENERAL ... ... *His Excellency Sir* Clifford C. Campbell, *G.C.M.G., G.C.V.O.* 1/12/62

DEFENCE BOARD

PRIME MINISTER AND MINISTER OF DEFENCE ... ... *The Rt. Hon.* H. L. Shearer, *M.P.*

Permanent Secretary, Ministry of Defence ... ... J. H. Clerk, *Esq.*

Minister of Home Affairs... ... ... *The Hon.* Roy A. McNeill, *M.P.*

Chief of Staff, Jamaica Defence Force ... Brig. D. H. Smith, *C.V.O., O.B.E., E.D., A.D.C., i.d.c.*

Jamaica Defence Force

Chief of Staff ... ... Brig. D. H. Smith, *C.V.O., O.B.E.. E.D., A.D.C., i.d.c.*

Deputy Chief of Staff ... ... Col. F. K. N. Mascoll, *O.B.E., E.D., J.P., i.d.c., p.s.c.*

Senior Staff Officer ... ... Lt.-Col. D. F. Robinson, *O.B.E., E.D., J.P.*

Commander, British Joint Services Training Team ... ... Lt.-Col. C. Morgan, *O.B.E.*, S.W.B., *p.s.c.*

Office of the Jamaican High Commission in the United Kingdom

6–10 *Bruton Street,*
London, W.1.
Tel.: 01–499–3871/5

TRINIDAD AND TOBAGO

GOVERNOR-GENERAL ... ... *His Excellency Sir* Solomon Hochoy, *G.C.M.G., G.C.V.O., O.B.E.*

Trinidad Regiment

Commander ... ... Lt.-Col. S. L. Johnson

Office of the Trinidad and Tobago High Commission in the United Kingdom

51, South Audley Street,
London, W.1. Y, 6ES.
Tel.: 01–493– 2601

UGANDA

PRESIDENT AND PRIME MINISTER ... *His Excellency* Dr. A. Milton Obote, *M.P.*

MINISTER OF DEFENCE ... ... *The Hon.* Felix K. Onama, *M.P.*

Uganda Armed Forces

Commander ... ... Maj.-Gen. I. D. Amin

Office of the Uganda High Commission in the United Kingdom

Uganda House,
Trafalgar Square,
London, W.C.2.
Tel.: 01–839–1963

KENYA

PRESIDENT AND PRIME MINISTER ... *The Hon.* Mzee Jomo Kenyatta, *M.P.*

MINISTER OF DEFENCE ... ... *Dr.* N. Mungai

Kenya Army

CHIEF OF DEFENCE STAFF ... ... Maj. Gen. R. B. Penfold, *M.V.O.* (*late R.A.*), *i.d.c., p.s.c., p.s.c.(n.).*

Commander ... ... Brig. J. M. L. Ndolo, *E.B.S. M.B.E.*

Dep. Commander ... ... Col. J. K. Mulinge, *M.B.S.*

Office of the Kenya High Commission in the United Kingdom

45, *Portland Place,*
London, W.1.
Tel.: 01–636–2371/5

Kenya Armed Forces Liaison Officer ... Maj. J. M. Musomba

Digitized by Google

MALAWI

PRESIDENT ... ... *His Excellency Ngwazi Dr.* Hastings Kamuzu Banda

Headquarters, Malawi Army

Commander ... ... Col. T. P. J. Lewis, *C.B.E.* (*late R.C.T.*), *p.s.c.*, *p.s.c.*(*a*)

Dep. Asst. Adjt. and Qr.-Mr.-Gen. ... Maj. J. H. Howarth, R. A., *p.s.c.*

Office of the Malawi High Commission
in the United Kingdom
47, *Great Cumberland Place,*
*London, W.*1.
Tel.: 01–723–6021

MALTA

PRIME MINISTER ... ... *Dr.* G. Borg Olivier, *LL.D.* ... ...

Office of the Malta High Commission
in the United Kingdom
24 *Haymarket,*
*London, S.W.*1.
Tel.: 01–839–5033

ZAMBIA

PRESIDENT ... ... *Dr.* K. D. Kaunda ... ...

Zambia Army

Commander ... ... Maj.-Gen. T. N. S. Reid, *O.B.E.*

Office of the Zambia High Commission
in the United Kingdom
7–11, *Cavendish Place,*
*London, W.*1.
Tel.:

THE GAMBIA

GOVERNOR-GENERAL ... ... H.E. Alhaji *Sir* Farimang M. Singhateh, *G.C.M.G.*

PRIME MINISTER ... ... *Sir* Duada Jawara.

Office of the Gambia High Commission
in the United Kingdom
28 *Kensington Court,*
*London, W.*8
Tel.: 01–937–0800

SINGAPORE

PRESIDENT ... ... Yusof bin Ishak

MINISTER OF THE
INTERIOR AND DEFENCE ... ... Lim Kim San

Office of the Singapore High Commission
in the United Kingdom
16, *Northumberland Avenue,*
*London, W.C.*2.

Digitized by Google

GUYANA

GOVERNOR-GENERAL ... ... *Sir* David J. G. Rose, *G.C.M.G., C.V.O., M.B.E.* 16/12/66

PRIME MINISTER ... ... L. F. S. Burnham, *Esq., Q.C.*

Office of the Guyana High Commission in the United Kingdom
28, *Cockspur Street,*
*London, S.W.*1.

THE REPUBLIC OF BOTSWANA

PRESIDENT ... ... *Sir* Seretse Khama, *K.B.E.*

Office of the Botswana High Commission in the United Kingdom
3, *Buckingham Gate,*
*London, S.W.*1.

THE KINGDOM OF LESOTHO

HEAD OF STATE ... ... *His Majesty King* Moshoeshoe II

PRIME MINISTER AND MINISTER OF DEFENCE ... ... *Hon.* Leabua Jonathan

Office of the Lesotho High Commission in the United Kingdom
16*A*, *St. James's Street,*
*London, S.W.*1.
Tel.: 01-839-1154

BARBADOS

GOVERNOR-GENERAL ... ... *Sir* A. Winston Scott, *G.C.M.G., L.R.C.P., L.R.C.S.* ... 18/5/67

PRIME MINISTER ... ... *Hon.* E. W. Barrow

Office of the Barbados High Commission in the United Kingdom
229–231, *Kensington High Street,*
*London, W.*8.

MAURITIUS

GOVERNOR-GENERAL ... ... *H.E. Sir* Arthur L. Williams, *G.C.M.G.*

PRIME MINISTER AND MINISTER OF DEFENCE ... ... *Dr. Hon. Sir* Seewoosagur Ramgoolam

Office of the Mauritius High Commission in the United Kingdom
153, *Grand Buildings,*
Trafalgar Square,
*London, W.C.*2.
Tel.: 01-930-2895

THE KINGDOM OF SWAZILAND

KING OF SWAZILAND ... ... *His Majesty* Sobhuza II, *K.B.E.*

PRIME MINISTER ... ... *Prince* Makhosini Dlamini

Office of the Swaziland High Commission in the United Kingdom
58, *Pont Street,*
*London, S.W.*1.
Tel.: 01-589-5447

Digitized by Google

OFFICERS OF THE ARMY ON ACTIVE LIST

FIELD-MARSHALS

His Royal Highness The Duke of WINDSOR, *K.G., K.T., K.P., G.C.B., G.C.S.I., G.C.M.G., G.C.I.E., G.C.V.O., G.B.E., I.S.O., M.C.* 21/1/36

ALEXANDER of Tunis, *The Earl, K.G., P.C., G.C.B., O.M., G.C.M.G., C.S.I., D.S.O., M.C., D.C.L., LL.D.*, Col. I.G., and 3/2 Punjab R., *i.d.c., p.s.c.* 4/6/44

MONTGOMERY of Alamein, *The Visct., K.G., G.C.B., D.S.O., D.L., p.s.c.* 1/9/44

AUCHINLECK, *Sir* Claude J. E., *G.C.B., G.C.I.E., C.S.I., D.S.O., O.B.E.*, Col. 1 Punjab R. and Indian Grenadiers, *i.d.c., p.s.c. (ex Indian Army)* 1/6/46

SLIM of Yarralumla and Bishopston, *The Visct., K.G., G.C.B., G.C.M.G., G.C.V.O., G.B.E., D.S.O., M.C., i.d.c., p.s.c. (ex Indian Army) (Governor and Constable, Windsor Castle)* 4/1/49

His Royal Highness The Prince PHILIP, *Duke of* EDINBURGH, *K.G., K.T., O.M., G.B.E.*, Field-Marshal, AustralianMilitary Forces,Capt.-Gen. R. Mar.,Col.-in-Chief Q.R.I.H., D.E.R.R.,Q.O. Hldrs., A.C.F., The Royal Canadian Regt., Royal Canadian Army Cadets, The Royal Corps of Australian Electrical and Mechanical Engineers and Australian Cadet Corps, Col. W. G. *p.s.c.(n) (Hon. Col. O.T.C.)* 15/1/53

HARDING of Petherton, *The Lord, G.C.B., C.B.E., D.S.O.■, M.C., p.s.c.* 21/7/53

His Royal Highness The Duke of GLOUCESTER, *Earl of Ulster, K.G., K.T., K.P., G.C.B., G.C.M.G., G.C.V.O., A.D.C.(P)* Col.-in-Chief 10 H., R. Irish. Glosters, Gordons, R.C.T., Royal Canadian Army Service Corps, Royal Winnipeg Rifles, Royal Australian Armoured Corps, Royal Australian Army Service Corps, Royal New Zealand Army Service Corps and Ceylon Light Infantry, Dep. Col.-in-Chief R.G.J., Col. S. G. *(Hon. Col. R.A. (T.&A.V.R.)* and *O.T.C.)* 31/3/55

TEMPLER, *Sir* Gerald W. R., *K.G., G.C.B., G.C.M.G., K.B.E., D.S.O., D.C.L.*, Col. R.H.G., *p.s.c. (Hon. Col.* N.I.M.) *(Constable, Tower of London) (H.M. Lieutenant)* 27/11/56

FESTING, *Sir* Francis W., *G.C.B., K.B.E., D.S.O., D.L., p.s.c.* 1/9/60

His Majesty MAHENDRA Bir Bikram Shah Deva, Maharajadhiraja of Nepal 17/10/60

His Imperial Majesty HAILE SELASSIE I, Emperor of Ethiopia *K.G., G.C.B., G.C.M.G.* 20/1/65

HULL, *Sir* Richard A., *G.C.B., D.S.O., M.A., LL.D.*, Col. Comdt. R.A.C., *i.d.c., p.s.c.* 8/2/65

CASSELS, *Sir* A. James H., *G.C.B., K.B.E., D.S.O., i.d.c., p.s.c.* 29/2/68

GENERALS

Lathbury, *Sir* Gerald, *G.C.B., D.S.O., M.B.E., (late Inf.), i.d.c., p.s.c. (Governor and Commander-in-Chief Gibraltar)* 24/4/60

Bray, *Sir* Robert N. H. C., *G.B.E., K.C.B., D.S.O.■*, Col. D.W.R., *i.d.c., p.s.c.* 25/2/65

Richardson, *Sir* Charles L., *G.C.B., C.B.E., D.S.O., A.D.C.(Gen.), B.A.,w.*, Col. Comdt. R.E. & R.A.O.C., *i.d.c., p.s.c.* 21/9/65

Jolly, *Sir* Alan, *G.C.B., C.B.E., D.S.O., A.D.C.(Gen.)*, Col. Comdt. R.T.R., *i.d.c.*, j.s.s.c., *p.s.c., p.s.c.(a)* 9/1/67

Darling, *Sir* Kenneth T., *G.B.E., K.C.B., D.S.O., A.D.C.(Gen.)*, Col. R.R.F., *i.d.c.*, j.s.s.c. 1/3/67

Baker, *Sir* Geoffrey H., *G.C.B., C.M.G., C.B.E., M.C., A.D.C.(Gen.)*, Col. Comdt. R.A. & R.M.P., *i.d.c., p.s.c.* 7/5/67

Harington, *Sir* Charles H. P., *K.C.B., C.B.E., D.S.O., M.C.*, Col. Comdt. The Prince of Wales's Div. & S.A.S.C., *i.d.c.*, j.s.s.c., *p.s.c.* 1/7/67

Musson, *Sir* Geoffrey R.D., *K.C.B., C.B.E., D.S.O., B.A.*, Col. L.I., *i.d.c., p.s.c.* 9/3/68

Carver, *Sir* R. Michael P., *K.C.B., C.B.E., D.S.O.■, M.C.*, Col. Comdt. R.T.R. & R.E.M.E., *i.d.c.*, j.s.s.c., *p.s.c.* 29/3/68

Fitzpatrick, *Sir* G. R. Desmond, *K.C.B., D.S.O., M.B.E., M.C.*, Col. R.H.G./D., *i.d.c.*, j.s.s.c., *p.s.c.* 1/10/68

Digitized by Google

LIEUTENANT-GENERALS

Drew, *Sir* W. Robert M., *K.C.B.*, *C.B.E.*, *Q.H.P.*, *M.B.*, *F.R.C.P.* (*late R.A.M.C.*) 3/5/65

Mogg, *Sir* H. John, *K.C.B.*, *C.B.E.*, *D.S.O.*■, Col. Comdt. R.G.J. and A.A.C., *i.d.c.*, *p.s.c.* 10/1/66

Peel Yates, *Sir* David, *K.C.B.*, *C.V.O.*, *D.S.O.*■, *O.B.E.*, Col. S.W.B., n.a.d.c., j.s.s.c., *p.s.c.* 9/4/66

Pearson *Sir* Thomas C. H., *K.C.B.*, *C.B.E.*, *D.S.O.*■ (*late Inf.*), *i.d.c.*, j.s.s.c., *p.s.c.* 12/6/66

Harris *Sir* Ian, C., *K.B.E.*, *C.B.*, *D.S.O.*, Col. R. Irish, j.s.s.c., *p.s.c.* 9/7/66

Read, *Sir* J. Antony J., *K.C.B.*, *C.B.E.*, *D.S.O.*, *M.C.*, Col. Comdt. The Light Div. & A.C.C., *p.s.c.* 13/7/66

Lang, *Sir* Derek B., *K.C.B.*, *D.S.O.*, *M.C.* (*late Inf.*), *n.d.c.*, *p.s.c.* 1/11/66

Walker, *Sir* Walter C., *K.C.B.*, *C.B.E.*, *D.S.O.*■■, Col. 7 G.R., *i.d.c.*, j.s.s.c., *p.s.c.* 3/10/67

Butler, *Sir* Mervyn A. H., *K.C.B.*, *C.B.E.*, *D.S.O.*■, *M.C.*, Col. Comdt. Para, *i.d.c.*, *p.s.c.*, *p.s.c.* (*a*) 4/10/67

Freeland, *Sir* Ian H., *K.C.B.*, *D.S.O.*, Dep. Col. R. Anglian, *i.d.c.*, *p.s.c.* 20/10/67

Fyffe, *Sir* Richard A., *K.B.E.*, *C.B.*, *D.S.O.*, *M.C.*, Col. Comdt. R.G.J., *i.d.c.*, j.s.s.c., *p.s.c.*, *p.h.* 22/10/67

Lea, *Sir* George H., *K.C.B.*, *D.S.O.*, *M.B.E.*, Dep. Col, R.R.F., n.a.d.c., *p.s.c.* 24/10/67

FitzGeorge-Balfour, *Sir* R. G. Victor, *K.C.B.*, *C.B.E.*, *D.S.O.*, *M.C.*, *B.A.* (*late Fl. Gds.*), *i.d.c.*, *p.s.c.* 1/5/68

Eugster, *Sir* Basil O. P., *K.C.V.O.*, *C.B.*, *C.B.E.*, *D.S.O.*, *M.C.*■, *M.A.* (*late Fl.Gds.*), *i.d.c.*, j.s.s.c., *p.s.c.* 9/8/68

Thomas, J. N., *C.B.*, *D.S.O.*, *M.C.*, *B.Eng.* (*late R.E.*) Col. Comdt. R.E. & R.P.C., *i.d.c.*, *p.s.c.* (*Hon. Col. O.T.C.*) 25/10/68

Hunt, *Sir* P. M., *K.C.B.*, *D.S.O.*, *O.B.E.*, Col. Q.O.Hldrs & 10 G.R., *i.d.c.*, *f.s.c.*(*US*)... 16/11/68

LIEUTENANT-GENERAL: ROYAL MARINES

Hellings, P.W.C., *C.B.*, *D.S.C.*, *M.C.*, *i.d.c.*, *p.s.c.* 19/11/68

HONORARY LIEUTENANT-GENERAL

Mountbatten of Burma, *The Earl*, *K.G.*, *P.C.*, *G.C.B.*, *O.M.*, *G.C.S.I.*, *G.C.I.E.*, *G.C.V.O.*, *D.S.O.*, *A.D.C.*(*P*), *F.R.S.*, *LL.D.*, *D.C.L.*, *D.Sc.*, Col. L.G., Col. Comdt. R. Mar. 18/3/42

MAJOR-GENERALS

Glover, P. J., *C.B.*, *O.B.E.*, *M.A.* (*late R.A.*), j.s.s.c., *p.s.c.* 4/9/62

Raeburn, W. D. M., *C.B.*, *D.S.O.*, *M.B.E.*, *M.A.* (*late Fl. Gds.*), *i.d.c.*, *p.s.c.* 28/12/62

Crookenden, N., *C.B.*, *D.S.O.*, *O.B.E.*, *A.F.R.Ae.S.*, Col. Cheshire, *i.d.c.*, n.a.d.c., *p.s.c.*, *p.s.c.*†, *p.h.* 10/4/63

Wheeler, T. N. S., *C.B.*, *C.B.E.* (*late Inf.*), j.s.s.c.(US), *p.s.c.* 30/11/63

Blacker, C. H., *C.B.*, *O.B.E.*, *M.C.* (*late R.A.C.*), *p.s.c.* 30/11/63

Leask, H. L. E. C., *C.B.*, *D.S.O.*, *O.B.E.*, Col. Comdt. Scottish Division, *i.d.c.*, *p.s.c.*, *p.s.c.*(*a*) 30/11/63

Brown, W. D. E., *C.B.*, *C.B.E.*, *D.S.O.* (*late R.A.*), *i.d.c.*, j.s.s.c., *p.s.c.* 30/11/63

Egerton, D. B., *C.B.*, *O.B.E.*, *M.C.* (*late R.A.*), *i.d.c.*, *p.s.c.*, *p.l.s.c.* 30/11/63

Man, C. M. M., *C.B.*, *O.B.E.*, *M.C.*, *M.A.*, Dep. Col. Queens, *p.s.c.* 30/11/63

Fitzalan Howard, *The Hon.* M., *C.B.*, *C.B.E.*, *M.V.O.*, *M.C.*, *M.A.*, Col. Lan. R. (P.W.V.), (*Hon. Col. O.T.C.*), *p.s.c.* 12/3/64

Keith-Jones, R., *C.B.*, *M.B.E.*, *M.C.* (*late R.A.*), *i.d.c.*, j.s.s.c., *p.s.c.* 26/3/64

Edge, R. C. A., *C.B.*, *M.B.E.*, *B.A.*, w., *F.R.I.C.S.* (*late R.E.*) SVY. 9/12/64

Ling, F. A. H., *C.B.*, *C.B.E.*, *D.S.O.* (*late Inf.*), *p.s.c.* 1/2/65

Bradley, P. E. M., *C.B.*, *C.B.E.*, *D.S.O.*, Col. Comdt. R. Signals, Col. Gurkha Signals, *p.s.c.* 1/2/65

Tower, P. T., *C.B.*, *D.S.O.*. *M.B.E.* (*late R.A.*), *i.d.c.*, j.s.s.c., *p.s.c.* 8/2/65

Forrester, M., *C.B.*, *C.B.E.*, *D.S.O.*■, *M.C.*■, (*late Para*), Col. Comdt. The Queen's Div., *i.d.c.*, *p.s.c.* 14/4/65

Ward, R. E., *C.B.*, *D.S.O.*■, *M.C.* (*late R.A.C.*), *i.d.c.*, *p.s.c.* 14/4/65

Patterson, A. G., *C.B.*, *D.S.O.*, *O.B.E.*, *M.C.* (*late Inf.*), *i.d.c.*, j.s.s.c., *p.s.c.* 14/4/65

Sharp, J. A. T., *C.B.*, *M.C.*■, *M.A.* (*late R.A.*), *i.d.c.*, j.s.s.c., *p.s.c.* 14/4/65

Bredin, H. E. N., *C.B.*, *D.S.O.*■■, *M.C.*■, Col. Comdt. The King's Div., *p.s.c.* 14/4/65

Digitized by Google

Officers of the Army on the Active List—*continued*

Major-Generals—*contd.*

Lonsdale, E. H. G., *C.B.*, *M.B.E.*, *M.A.*, *M.Inst.T.* (*late R.A.S.C.*), j.s.s.c., *p.s.c.* (*Hon. Col. R.C.T. T.&A.V.R.*), 14/4/65

Whitworth, R. H., *C.B.E.*, *M.A.* (*late Ft. Gds.*), j.s.s.c., *p.s.c.* 14/4/65

Stainforth, C. H., *O.B.E.* (*late R.A.S.C.*), *n.d.c.*, j.s.s.c., *p.s.c.* 15/4/65

Ahern, T. M. R., *C.B.E.*, *Q.H.S.*, *M.B.* (*late R.A.M.C.*), j.s.s.c., *p.s.c.* 3/5/65

Foxton, E. F., *O.B.E.*, *B.A.* (*late R.A.E.C.*) 29/11/65

Strickland, E. V., *C.M.G.*, *D.S.O.*, *O.B.E.*, *M.M.* (*late R.A.C.*), *i.d.c.*, n.a.d.c., j.s.s.c., *p.s.c.* 9/2/66

Hobart, P. R. C., *D.S.O.*, *O.B.E.*, *M.C.*, Col. Comdt. R.T.R., *i.d.c.*, *p.s.c.* 10/2/66

Deane-Drummond, A. J., *D.S.O.*, *M.C.*■, Col. Comdt. R. Signals, s.o.w.c., n.a.d.c., *p.s.c.*, *p.h.* 10/2/66

Gibbon, J. H., *O.B.E.* (*late R.A.*), *i.d.c.*, s.o.w.c., j.s.s.c., *p.s.c.* 10/2/66

Coaker, R. E., *C.B.E.*, *M.C.*, Col. 17/21 L., *i.d.c.*, *p.s.c.* 10/2/66

Stephens, K. F., *O.B.E.*, *Q.H.S.*, *M.B.*, *F.F.A.R.C.S.* (*late R.A.M.C.*) 19/3/66

Jackson, W. G. F., *O.B.E.*, *M.C.*■, *M.A.*, w. (*late R.E.*), *i.d.c.*, *p.s.c.* 13/4/66

Horsford, D. G. T., *C.B.E.*, *D.S.O.*■, Col. King's, *i.d.c.*, *p.s.c.* 14/4/66

Marshall, R. S., *O.B.E.*, *M.C.*, *M.M.* (*late R.A.*), j.s.s.c., *p.s.c.* 15/4/66

Lunt, J. D., *C.B.E.* (*late R.A.C.*), *i.d.c.*, j.s.s.c., *p.s.c.* 16/4/66

Bowes-Lyon, F. J. C., *O.B.E.*, *M.C.*■ (*late Ft. Gds.*), s.o.w.c., *p.s.c.* 1/5/66

King, F. D., *M.B.E.* (*late Inf.*), *p.s.c.*, *p.t.s.c.*, *p.h.* 31/5/66

Hall, E. M., *M.B.E.*, *B.A.*, w. (*late R.E.*), j.s.s.c., *p.s.c.* 1/6/66

Finlayson, W. F., *O.B.E.*, *L.D.S.*, *Q.H.D.S.* (*late R.A.D.C.*) 10/6/66

Wormald, D. B., *D.S.O.*, *M.C.*■ (*late R.A.C.*), j.s.s.c., *p.s.c.* 19/6/66

Lloyd Owen, D. L., *D.S.O.*, *O.B.E.*, *M.C.* (*late Inf.*), *i.d.c.*, *p.s.c.* 20/6/66

Tyacke, D. N. H., *O.B.E.* (*late Inf.*), *n.d.c.*, *p.s.c.* 21/6/66

McGill, A., *C.B.E.*, *M.I.Mech.E.* (*late R.E.M.E.*) 9/7/66

Johnston, J. A. D., *O.B.E.*, *M.C.*, *M.B.*, *Q.H.P.* (*late R.A.M.C.*), j.s.s.c., *p.s.c.* 18/11/66

Lyall Grant, I. H., *M.C.*, *M.A.* w., *M.B.I.M.* (*late R.E.*), *i.d.c.*, j.s.s.c., *p.s.c.* 19/11/66

Mills, A. O. G., *A.F.R.Ae.S.* (*late R.A.*), *p.t.s.c.*, g.w. 20/11/66

Gordon-Finlayson, R., *O.B.E.* (*late R.A.*), j.s.s.c., *p.s.c.* 21/11/66

Stanton, A. F., *O.B.E.* (*late R.A.*), *i.d.c.*, j.s.s.c., *p.s.c.*, G. 22/11/66

Acton, T. H., *C.B.E.* (*late Inf.*), *p.s.c.* 23/11/66

Woods, C. W., *M.B.E.*, *M.C.*, *M.A.* (*late R.E.*), *i.d.c.*, *p.s.c.* 24/11/66

Beckett, D. A., *D.S.O.*, *O.B.E.* (*late Inf.*), *i.d.c.*, j.s.s.c., *p.s.c.* 25/11/66

Tuzo, H. C., *O.B.E.*, *M.C.*, *B.A.* (*late R.A.*), *i.d.c.*, *p.s.c.*, *p.s.c.*(*a*) 26/11/66

Penfold, R. B., *M.V.O.* (*late R.A.*), *i.d.c.*, *p.s.c.*, *p.s.c.*(*n*) 28/11/66

MacLennan, A., *O.B.E.*, *M.B.*, *Q.H.P.* (*late R.A.M.C.*), j.s.s.c. 5/3/67

Wheatley, P. R., *D.S.O.*, *Q.H.S.*, *M.B.*, *F.R.C.S.* (*late R.A.M.C.*) 4/5/67

Johnstone, R. M., *M.B.E.*, *M.C.*, *M.D.*, *F.R.C.P.* (*late R.A.M.C.*), *p.s.c.* 23/5/67

Erskine Crum, V. F., *C.I.E.*, *M.C.*, *M.A.* (*late Ft. Gds.*), *i.d.c.*, *p.s.c.* 31/7/67

Anderson, J. E., *C.B.E.*, (*late R. Signals*), *i.d.c.*, *p.s.c.* 1/8/67

Mills, W. G. S., *C.B.E.* (*late Inf.*), *i.d.c.*, j.s.s.c., *p.s.c.* 2/8/67

Armitage, G. T. A., *C.B.E.* (*late R.A.C.*), *i.d.c.*, *p.s.c.* 3/8/67

Whiteley, G. A., *O.B.E.*, *M.A.*, A.L.S. 10/8/67

Woollett, J. C., *C.B.E.*, *M.C.*, *M.A.*, w., *M.I.C.E.* (*late R.E.*), *p.s.c.*, *f.s.c.*(*US*) 7/9/67

Digitized by Google

Major-Generals—*contd.*

Cowley, J. C., R.A.P.C., j.s.s.c., *p.s.c.* 23/9/67

Smart, R. A., *C.B.E.*, *Q.H.S.*, *M.B.*, *M.R.C.P.*, *D.P.H.*, (*late R.A.M.C.*) 25/9/67

Blair, C., *O.B.E.*, *M.C.*■ (*late Inf.*), *i.d.c.*, *p.s.c.* 28/9/67

Taylor, A. MacN., *M.C.* (*late R.A.C.*), *i.d.c.*, *p.s.c.* 29/9/67

Eccles, R. W., *C.B.E.*, *F.I.Mech.E.*, *Wh.Sch.* (*late R.E.M.E.*), *p.t.s.c.* 30/9/67

Price, M. D., *O.B.E.*, Col. Comdt. R. Signals, *p.s.c.* 1/10/67

Palmer, P. G., *M.B.E.*, *B.Eng.*, *F.I.Mech.E.* (*late R.E.M.E.*), *p.s.c.* 1/4/68

Read, J. H. S., *O.B.E.*, *M.A.*, w. (*late R.E.*), *i.d.c.*, *p.s.c.* 2/4/68

McMeekin, T. D. H., *O.B.E.* (*late R.A.*), j.s.s.c., *p.s.c.*, G† 3/4/68

Spencer-Smith, J. M., *O.B.E.*, *M.C.* (*late Ft. Gds.*), j.s.s.c., *p.s.c.* 27/4/68

Young, A. (*late R.A.O.C.*), j.s.s.c., *p.s.c.* 28/4/68

Clutterbuck, R. L., *O.B.E.*, *B.A.*, w., *F.I.C.E.* (*late R.E.*), *i.d.c.*, *p.s.c.*, *f.s.c.*(*US*) 29/4/68

Ward-Harrison, J.M.D., *O.B.E.*, M.C.■ (*late R.A.C.*), *i.d.c.*, *p.s.c.* 30/4/68

Dunbar, C. W., *C.B.E.*, Col. R.H.F., *i.d.c.*, *p.s.c.* 1/5/68

Gill, I. G., *O.B.E.*, *M.C.*■ (*late R.A.C.*), *i.d.c.*, *p.s.c.* 2/5/68

Thomas, W. B., *D.S.O.*, *M.C.*■, *E.D.* (*late Inf.*), *i.d.c.* *p.s.c.*, 3/5/68

Hancock, M. S., *M.B.E.*, *F.I.E.E.* (*late R.Signals*), j.s.s.c., *p.s.c.* 17/5/68

Key, C. D. ,*M.B.E.*, *M.B.I.M.* (*late R.A.O.C.*), j.s.s.c., *p.s.c.* (*Hon. Col. R.A.O.C.* (*T. & A.V.R.*)) 18/5/68

Wilson, R. D., *C.B.E.*, *M.C.* (*late Inf.*), *n.d.c.*, *p.s.c.* 27/6/68

Abraham, S. M. O'H. *M.C.*■, *B.A.* (*late R.A.C.*), *i.d.c.*, *p.s.c.* 1/7/68

Talbot, N. G. G., *O.B.E.*, *T.D.*, *Q.H.S.*, *M.D.*, *F.R.C.O.G.*, (*late R.A.M.C.*) 22/8/68

Baird, J. P., *M.D.*, *F.R.C.P.* (*late R.A.M.C.*) 4/2/69

MAJOR-GENERALS:—ROYAL MARINES

Harrison, I. S., *A.D.C*, j.s.s.c., *p.s.c.* 30/5/68

Willasey-Wilsey, A. P., *M.B.E.*, *M.C.*, j.s.s.c., *p.s.c.* 8/7/68

Gourlay, B. I. S., *O.B.E.*, *M.C.*, *p.s.m.* 19/10/68

BRIGADIERS

Drew, J. N., *C.B.E.* (*late R.E.*) 23/3/59

White, W. M. E., *C.B.E.*, *A.D.C.*, *B.A.*, v. (*late R.A.S.C.*), *p.s.c.* 5/4/61

Perkins, H. N., *C.B.E.*, *Q.H.S.*, *M.B.*, *F.R.C.S.* (*late R.A.M.C.*) 20/9/61

Eggar, R. A. J., *C.B.E.*, *M.A.* (*late R.A.S.C.*), j.s.s.c., *p.s.c.* 1/1/62

Heidenstam, P. C. S., *C.B.E.*, *A.D.C.*, Col. Glosters, j.s.s.c., *p.s.c.* 9/7/62

Walker, R. H., *A.D.C.*, *M.A.*, w., *M.I.C.E.* (*late R.E.*), j.s.s.c., *p.s.c.* 14/7/62

Mackenzie, J. A., *C.B.E.*, *D.S.O.*■, *M.C.*■, *A.D.C.* (*late Inf.*), *i.d.c.*, j.s.s.c., *p.s.c.* 1/1/63

Claxton, P. F., *O.B.E.*, *B.A.*, *A.D.C.* (*late R.A.S.C.*), n.a.d.c., j.s.s.c., *p.s.c.* (*A/Maj.-Gen.* 31/1/69) 1/1/63

Mellor, J. F. M., *C.B.E.*, *A.D.C.*, *F.I.Mech.E.*, *F.I.E.E.* (*late R.E.M.E.*), j.s.s.c., *p.s.c.* 4/7/63

Crook, P. E., *C.B.E.*, *D.S.O.* *M.A.* (*late Inf.*), *p.s.c.*, *f.s.c.*(*US*) 30/9/63

Reynolds, J. R., *O.B.E.*, *E.R.D.* (*late R.A.S.C.*), *i.d.c.*, *p.s.c.* (*A/Maj.-Gen.* 20/10/68) 1/1/64

Shapland, J. C. C., *O.B.E.*, *M.A.* (*late R.A.S.C.*), j.s.s.c., *p.s.c.* 1/1/64

Arengo-Jones, A. J. A., *O.B.E.*, *A.D.C.* (*late Inf.*), *p.s.c.* 1/2/64

White, G. A., *M.B.E.* (*late Inf.*), *i.d.c.*, j.s.s.c., *p.s.c.* 1/2/64

Rushmore, F. H. M., *C.B.E.*, *B.A.* (*late R.A.*), *i.d.c.*, j.s.s.c., *p.s.c.* 19/3/64

Esmonde-White, D. C. B. L., *M.B.E.*, *M.C.*■, *A.D.C.* (*late R.A.*), s.o.w.c., *p.s.c.* 3/4/64

Hensman R. F. B., *C.B.E.*, *A.D.C.* (*late Inf.*), j.s.s.c., *p.s.c.* 21/5/64

Digitized by Google

Officers of the Army on the Active List—*continued*

Brigadiers—*contd.*

Young, G. R., *O.B.E.* (*late Inf.*), *p.s.c.* 10/6/64

Glennie, J. B. A., *C.B.E.*, *D.S.O.*, *A.D.C.* (*late Inf.*) *p.s.c.* 18/6/64

Vaux, P. A. L., *O.B.E.*, *A.D.C.* (*late R.A.C.*), *p.s.c.* 1/7/64

Stevens, K. H., *M.B.E.*, *A.D.C. B.A.*, w., (*late R.E.*), *p.s.c.* 1/7/64

King-Martin, J. D., *C.B.E.*, *D.S.O.*, *M.C.*, *A.D.C.* (*late R.A.*), *p.s.c.* 8/10/64

Mellor, A. H. S., *O.B.E.* (*late Inf.*), *p.s.c.* 8/10/64

Cordingley, J. E., *O.B.E.*, *M.B.I.M.* (*late R.A.*), *i.d.c.*, *p.s.c.* (*A/Maj.-Gen.* 7/10/68) 8/10/64

Blackman, M. J. D'A., *O.B.E.*, *M.C.* (*late Inf*) n.a.d.c., *p.s.c.* 20/11/64

Owen, H., *B.A.*, A.L.S. 1/1/65

Lindsell, R. A., *M.C.*, *M.A.*, w., *F.I.Mech.E.*, *F.I.E.E.* (*late R.E.*), s.o.w.c., EM. 19/1/65

Monteith, J. C., *M.C.*, *C.B.E.*, *B.A.* (*late Inf.*), *p.s.c.* 10/2/65

Sloan, W. C. W., *C.B.E.*, *A.D.C.*, Col. 3.D.G., *p.s.c.* 28/2/65

Warburg, T. R., *C.B.E.*, *M.A.* (*late R.Signals*), *p.s.c.* 30/3/65

Frankcom, F. H., *C.B.E.*, *B.A.* (*late R.A.E.C.*) 26/4/65

Inglis, W. M., *B.A.*, w. (*late R.E.*), *p.s.c.* 1/7/65

Cowper, A. W., *C.B.E.* (*late Inf.*), 1/7/65

Horsfield, D. R., *O.B.E.*, *A.D.C.*, *M.A.*, w., *M.I.E.E.* (*late R.Signals*), *p.s.c.* 12/9/65

Wilson, A. D. R. G., *M.B.E.* (*late Inf.*), n.a.d.c., *p.s.c.* 19/9/65

Edwards, L. H., *M.B.E.* (*late R.A.*), *p.s.c.*, *f.s.c.*(*US*), G(ss) 24/9/65

Green, J. S., *M.B.E.*, *B.A.* (*late R.A.S.C.*), *p.s.c.* 5/10/65

Ward, P. S., *C.B.E.*, Dep. Col. R.R.F., n.a.d.c., *p.s.c.* 11/10/65

Jefferies, R. C. P., *C.B.E.* (*late Inf.*), *p.s.c.* 12/11/65

Kennedy, C. D. S., *C.B.E.* (*late R.A.*), j.s.s.c., *p.s.c.*, *p.h.*, *p.l.*(i) 1/1/66

Blomfield, J. R., *O.B.E.*, *M.C.*, *M.A.*, w., *M.B.I.M.* (*late R.A.*), *p.s.c.* 1/1/66

Birkett, J. B., *O.B.E.* (*late R.Signals*), *p.s.c.*, *p.t.s.c.* 1/1/66

Blakeway, R. A., *O.B.E.*, *B.A.*, w. (*late R.E.*), *p.s.c.* 11/1/66

Crosthwait, M. L., *M.B.E.*, *M.A.*, w. (*late R.E.*), j.s.s.c., *p.s.c.* 17/1/66

Thomas, H., *O.B.E.*, *B.Sc.*, (*late R.A.E.C.*) 18/1/66

Patrick, R. M. N., *A.M.B.I.M.* (*late R.A.O.C.*) *p.s.c.*, *o.* 23/1/66

Cave-Browne, J. R., *M.C.*, *B.A.*, w. (*late R.E.*), *i.d.c.*, *p.s.c.* 23/1/66

Ross, D., *O.B.E.*, *B.A.*, w. (*late R.E.*), *p.s.c.* 2/2/66

Henson, P. H., *O.B.E.*, *B.A.*, v., *M.I.Mech.E.* (*late R.A.S.C.*), j.s.s.c., *p.s.c.* 3/2/66

Walkling, A. E., *O.B.E.*, *B.A.*, x., (*late R.A.*), *i.d.c.*, *p.s.c.*, *p.s.c.*† 20/2/66

Irwin, B. St. G., *M.A.*, w., *F.R.I.C.S.* (*late R.E.*), SVY. 20/2/66

Gribbon, N. St. G., *O.B.E.* (*late Inf.*), *n.d.c.*, *p.s.c.*, *p.s.c.*(a) 26/2/66

Penrose, J. H., *O.B.E.*, *M.C.* (*late R.A.*), *i.d.c.*, *p.s.c.* (*A/Maj.-Gen.* 6/11/68) 20/3/66

Brindley, A. D., *M.B.E.*, *F.I.E.E.* (*late R. Signals*), *p.s.c.*, *p.t.s.c.* 24/3/66

Elloart, F. S., *O.B.E.*, *A.D.C.* (*late R.A.*), G., G(a) 24/3/66

Vernon, H. R. W., *M.B.E.* (*late Inf.*), *n.d.c.*, *p.s.c.* 7/4/66

Evans, H. H., *B.A.* (*late R.A.E.C.*) 15/4/66

Rooke, P. K., *C.B.E.* (*late R.A.*), j.s.s.c., *p.s.c.* 17/5/66

Taggart, A. B., *M.C.* (*late Inf.*), *p.s.c.* 2/8/66

Spiller, J. W. C., *M.A.*, v., *B.Sc.* (*late R.A.S.C.*), *p.t.s.c.*, g.w. 9/8/66

Holme, M. W., *C.B.E.*, *M.C.* (*late Inf.*), *p.s.c.* 20/8/66

Sindall, B. A., A.C.C. 29/8/66

Oldfield, J. B. (*late Inf.*), n.a.d.c., j.s.s.c.(US), *p.s.c.* 13/9/66

Coates, *Sir* Frederick G. L., *Bt.* (*late R.A.C.*), *p.t.s.c.* 4/10/66

Gilbert, G. C. A., *M.C.* (*late Inf.*), *i.d.c.*, *p.s.c.* 20/10/66

Mansergh, P. E. S., *O.B.E.* (*late R. Signals*), *p.s.c.* 1/11/66

Crosse, J. H. J., *O.B.E.*, *M.R.C.S.*, *L.R.C.P.* (*late R.A.M.C.*), *p.s.c.* 18/11/66

Fraser, D. W., *O.B.E.* (*late Ft. Gds.*), *i.d.c.*, *p.s.c.* 5/12/66

Gibbs, R. C., *C.B.E.*, *D.S.O.*, *M.C.* (*late Inf.*), j.s.s.c., *p.s.c.* 6/12/66

Cooper, H., *M.B.E.*, *M.A.*, R.A.P.C., *p.s.c.* 31/12/66

Hinchliffe, L. G., *M.B.E.*, R.A.P.C., *p.s.c.* 31/12/66

Kenney, N. G., *O.B.E.*, *M.B.I.M.* (*late R.A.O.C.*) 31/12/66

Doble, J. L., *B.Sc.*, v., *M.I.E.E.* (*late R.E.M.E.*) 31/12/66

Nicholson, J., *M.C.*, *F.I.Mech.E.* (*late R.E.M.E.*) 31/12/66

Holland, E., *B.Sc.*(*Eng.*), x., *M.I.Mech.E.*, *M.I.E.E.* (*late R.E.M.E.*), *p.t.s.c.* 31/12/66

Coates, L. A., *O.B.E.* (*late R.A.O.C.*), l.m. 31/12/66

Girling, P. H., *O.B.E.*, *M.I.E.E.* (*late R.E.M.E.*), j.s.s.c., *p.s.c.* 31/12/66

Persson, W. L., *A.D.C.* *M.B.I.M.*, (*late R.A.O.C.*), *p.s.c.* 31/12/66

Goddard, J. D., *M.C.* (*late R.A.*), *i.d.c.*, j.s.s.c., *p.s.c.* 31/12/66

Mallard, J. H., *T.D.* (*late R.A.C.*), j.s.s.c., *p.s.c.* 31/12/66

Cathcart, *The Earl*, *D.S.O.*, *M.C.* (*late Ft. Gds.*), *i.d.c.*, *p.s.c.* 31/12/66

Pentreath, P. F., *M.B.E.* (*late R. Signals*), j.s.s.c., *p.s.c.* 31/12/66

Digitized by Google

Brigadiers—*contd.*

Walker, T. G., *M.B.E.*, *F.I.E.E.*, *A.M.B.I.M.*, (*late R.E.M.E.*) 31/12/66

Price, R. E. C., *C.B.E.*, *D.S.O.* (*late Inf.*), *p.s.c.* 31/12/66

Allen, R. L., *O.B.E.*, *B.Sc.*, x., *M.B.I.M.* (*late R.A.O.C.*), a.t.o. 31/12/66

Flood, G. R., *M.C.* (*late Inf.*), *p.s.c.* 31/1 2/66

Coulthard, E. J., *B.Sc.*, v., *F.I.Mech.E.* (*late R.E.M.E.*), *p.t.s.c.* 31/12/66

Cowgill, A. W., *M.B.E.*, *B.Sc.*, *M.I.Mech.E.* (*late R.E.M.E.*), *p.t.s.c.* 31/12/66

Hardy, A. J., *C.B.E.*, *M.A.* Dep. Col. L.I., *i.d.c.*, *p.s.c.* 31/12/66

Harris, J., *F.I.E.E.*, *A.M.B.I.M.* (*late R.E.M.E.*) 31/12/66

Darkin, R. B., *M.B.I.M.* (*late R.A.O.C.*), j.s.s.c., *p.s.c.* 31/12/66

Streatfeild, R. S., *M.C.*, *M.A.* (*late R.A.*), *p.s.c.* 31/12/66

Norman-Walker, R. A., *O.B.E.*, *M.C.* (*late R.A.*), *p.s.c.*, *p.l.*, *p.s.c.(n)* 31/12/66

O'Cock, M. J. P., *M.C.* (*late Ft. Gds.*), *p.s.c.* 31/12/66

Carroll, D. R., *O.B.E.* (*late R.E.*), *p.s.c.* 31/12/66

Younger, A. E., *D.S.O.*, *O.B.E.*, *M.A.*, v. (*late R.E.*), *p.s.c.*, *f.s.c.(US)* 31/12/66

Codner, C. J., *M.C.* (*late R.A.*), *p.s.c.* 31/12/66

Toler, D. A. H., *O.B.E.*, *M.C.* (*late Ft. Gds.*), *p.s.c.* 31/12/66

Wilson, A. J., *C.B.E.*, *M.C.*, *B.A.* (*late Inf.*), *p.s.c.* 31/12/66

Pain, H. R. S., *M.C.* (*late R.A.C.*), *p.s.c.* 31/12/66

Cowtan, F. W. J., *M.B.E.*, *M.C.* (*late R.E.*), *p.s.c.* 31/12/66

Bremner, R. M., *O.B.E.* (*late R.A.*), j.s.s.c., *p.s.c.*, G 31/12/66

Harman, J. W., *O.B.E.*, *M.C.* (*late R.A.C.*), *i.d.c.*, *p.s.c.* 31/12/66

Crookenden, G. W. D., *M.A.* (*late R.A.*), *p.s.c.* 31/12/66

Douglas-Withers, J. K. L., *M.C.* (*late R.A.*), *i.d.c.*, *p.s.c.*, G. 31/12/66

Burgess, J. R., *M.B.E.* (*late Inf.*), j.s.s.c., n.a.d.c., *p.s.c.* 31/12/66

Somerville, R. M., *O.B.E.* (*late R.A.*), *i.d.c.*, j.s.s.c., *p.s.c.* 31/12/66

Buckland, R. J. D. E., *M.B.E.*, *M.A.* (*late Ft. Gds.*), j.s.s.c., *p.s.c.* 31/12/66

Page, C. E., *M.B.E.*, *B.Sc.(Eng.)*, x., (*late R. Signals*), n.a.d.c., *p.s.c.* 31/12/66

Janes, M., *M.B.E.* (*late R.A.*), *i.d.c.*, *p.s.c.* 31/12/66

Brockbank, J. M., *M.C.* (*late R.A.C.*), *p.s.c.* 31/12/66

Bishop, R. J., *M.B.E.*, *M.C.* (*late R.A.*), *p.s.c.* 31/12/66

Leuchars, P. R., *C.B.E.* (*late Ft. Gds.*), *p.s.c.* 31/12/66

Windsor-Clive, R. C. (*late Ft. Gds.*), s.o.w.c., *p.s.c.* 31/12/66

Darell, *Sir* Jeffrey L., *Bt.*, *M.C.* (*late Ft. Gds.*), *p.s.c.* 31/12/66

MacWilliam, M. E. MacG., *D.S.O.*, *M.C.*, *T.D.* (*late Inf.*), *i.d.c.*, *p.s.c.* 31/12/66

Holt, A. E. (*late Inf.*), *p.s.c.* 31/12/66

Hargroves, R. L., *C.B.E.* (*late Inf.*), j.s.s.c., *p.s.c.* 31/12/66

Gribbin, K. D., *M.B.E.*, *M.A.*, w., *F.I.E.E.* (*late R. Signals*), j.s.s.c., *p.s.c.* 31/12/66

Hardy, H. A., *M.B.E.*, *M.C.*, *A.D.C.* (*late R.A.*), G 31/12/66

Davies-Scourfield, E. G. B., *C.B.E.*, *M.C.* (*late Inf.*), *p.s.c.* 31/12/66

Wise, A. W., *D.S.O.*, *M.B.E.* (*late Inf.*), j.s.s.c., *p.s.c.* 31/12/66

Salmon, H. L. B. (*late R.A.*), j.s.s.c., *p.s.c.* 31/12/66

Walmesley-White, A., *M.A.*, w., *A.R.I.C.S.* (*late R.E.*), SVY. 31/12/66

Guest, W. E., *M.B.E.*, A.C.C. 31/12/66

Brett, J. D. T., *O.B.E.*, (*late R. Signals*), *p.s.c.* 31/12/66

Noble, N. G. A., *M.C.* (*late Inf.*), j.s.s.c., *p.s.c.* 31/12/66

Bright, D. R. L., *O.B.E.* (*late Inf.*), j.s.s.c., n.a.d.c., *p.s.c.* 31/12/66

Woodrow, A. J., *M.B.E.*, *M.B.I.M.* (*late R. Signals*), j.s.s.c., *p.s.c.* 31/12/66

Strawson, J. M., *O.B.E.* (*late R.A.C.*), j.s.s.c., *p.s.c.* 31/12/66

Collin, G. de E., *M.C.* (*late R.A.*), j.s.s.c., *p.s.c.*, *p.l.* 31/12/66

Howard-Dobson, P. J. (*late R.A.C.*), j.s.s.c., *p.s.c.* 31/12/66

Butler, H. D. G. (*late Inf.*), *p.s.c.* 31/12/66

House, D. G., *C.B.E.*, *M.C.* (*late Inf.*), j.s.s.c., *p.s.c.* 31/12/66

Tabor, D. J. St. M., *M.C.* (*late R.H.G./D.*), j.s.s.c., *p.s.c.* 31/12/66

Sawers, J. M., *M.B.E.* (*late R.Signals*), j.s.s.c., *p.s.c.* 31/12/66

Armour, W. S. G., *M.B.E.* (*late Inf.*), j.s.s.c. (U.S.), n.a.d.c., *p.s.c.* 31/12/66

Scott-Bowden, L., *D.S.O.*, *O.B.E.*, *M.C.* (*late R.E.*), j.s.s.c., *p.s.c.* 31/12/66

Cheyne, W. W., *D.S.O.*, *O.B.E.* (*late Inf.*), *i.d.c.*, j.s.s.c., *p.s.c.* 31/12/66

Majury, J. H. S., *M.B.E.* (*late Inf.*), *p.s.c.* 31/12/66

Taylor, B. A. B., *M.B.E.* (*late R.A.*), *p.s.c.* 31/12/66

Coutts, F. H., *O.B.E.* (*late Inf.*), *p.s.c.* 31/12/66

Baldwin, H. W., *O.B.E.*, *M.I.C.E.*, *A.M.B.I.M.* (*late R.E.*) 31/12/66

Anstey, E. W., *O.B.E.* (*late R.A.C.*), *p.s.c.* 31/12/66

Hayward, G. V., *B.Sc.*, v., *F.I.C.E.*, *F.I.Mech.E.*, *M.B.I.M.* (*late R.E.M.E.*), *p.s.c.*, *p.t.s.c.* 31/12/66

Garner, T. H., *M.B.E.*, *M.I.Mech.E.*, *A.M.B.I.M.* (*late R.E.M.E.*) 31/12/66

Farrar-Hockley, A. H., *D.S.O.*, *M.B.E.*, *M.C.* (*late Inf.*), j.s.s.c., *p.s.c.* 31/12/66

Worsley, R. E., *O.B.E.* (*late R.A.C.*), *p.s.c.* 31/12/66

Digitized by Google

Brigadiers—*contd.*

Martin, P. L. de C., *C.B.E.* (*late Inf.*), *p.s.c.* 31/12/66

Dyball, A. J., *O.B.E.*, *M.C.*, *T.D.* (*late Inf.*), *p.s.c.* 31/12/66

Caldwell, F. G., *O.B.E.*, *M.C.* (*late R.E.*), j.s.s.c., *p.s.c.* 31/12/66

Bethell D. A. D. J. (*late R.A.*). j.s.s.c., *p.s.c.* 31/12/66

Gray, T. I. G. (*late R. Signals*), *p.s.c.* 31/12/66

Barber, R. C. H., *M.C.* (*late Inf.*), *p.s.c.* 31/12/66

Dye, J. B., *C.B.E.*, *M.C.* (*late Inf.*), *p.s.c.* (*A/Maj.-Gen.* 1/2/69) 31/12/66

Litton, P. G. M., *O.B.E.* (*late Inf.*), *p.s.c.* *p.s.c.*(*n*) 31/12/66

Lee, L. H., *C.B.E.* (*late R.A.C.*), s.o.w.c., *p.s.c.* 1/3/67

Keatinge, A. F. H., *M.C.*, *M.B.*, *D.P.H.* (*late R.A.M.C.*) 5/3/67

Young, G. D., *M.B.E.*, *M.R.C.V.S.* (*late R.A.V.C.*) 22/4/67

Ayton, G. F. (*late R.A.O.C.*), i.m. 30/6/67

Hildred, W. A., *O.B.E.* (*late R.A.O.C.*), i.m. 30/6/67

Rawlins, B. G., *M.A.*, w. (*late R.E.*), j.s.s.c. (US), *p.s.c.* 30/6/67

Willison, D. J., *O.B.E.*, *M.C.* (*late R.E.*), *i.d.c.*, *p.s.c.* 30/6/67

Rennick, D. P. K., *F.I.E.E.* (*late R. Signals*), *p.s.c.*, *p.t.s.c.*, TE. 30/6/67

Coyle, D. W., *M.B.E.*, *D.F.C.* (*late R.A.*), G, *p.h.*(*i*), *p.l.*, *p.s.c.*(*a*) 30/6/67

Muggeridge, H. G., *M.B.E.* (*late R.A.O.C.*), i.m. 30/6/67

Tudor, W. D., R.A.P.C., *p.f.c.* 30/6/67

Lewis, J. M. H., *O.B.E.* (*late R.E.*), *i.d.c.*, j.s.s.c., *p.s.c.* 30/6/67

Cooper, W. F., *O.B.E.*, *M.C.* (*late R.E.*), *p.s.c.* 30/6/67

Bate, W., *O.B.E.*, *M.Inst.T.* (*late R.C.T.*), j.s.s.c., *p.s.c.* 30/6/67

Knutton, H., *F.I.E.E.* *M.B.I.M.* (*late R.A.*), j.s.s.c., *p.t.s.c.*, g.w. 30/6/67

Younger, J. W., *C.B.E.*, (*late Ft. Gds.*), *n.d.c.* *p.s.c.* 30/6/67

Watkins, H. B. C., *M.B.E.* (*late R.A.C.*), j.s.s.c., *p.s.c.* 30/6/67

Carpenter, V.H.J., *M.B.E.*, *M.Inst.T.* (*late R.C.T.*), j.s.s.c., *p.s.c.* 30/6/67

Lewis, A. G. *C.B.E.*, (*late R.A.C.*), *p.s.c.*, *p.t.s.c.* 30/6/67

Erskine, E. McK. (*late R. Signals*), *p.s.c.* 30/6/67

Scott, F., *M.A.*, (*late R.A.*) *p.s.c.*, *p.t.s.c.* 30/6/67

Watson, B. E. (*late R.A.*), *p.t.s.c.* 30/6/67

Clarkson, F. L., *M.B.E.* (*late R. Signals*), *p.s.c.* 30/6/67

Hoerder, G. H., *M.B.E.* (*late R. Signals*), j.s.s.c., *p.s.c.* 30/6/67

Phelps, L. T. H., *O.B.E.*, *A.M.B.I.M.* (*late R.A.O.C.*), *p.s.c.*, a.t.o. 30/6/67

Hall, S.T.A., *B.Sc.* (*late R.A.*), *p.t.s.c.* 30/6/67

Joy, A. E. P., *M.B.E.*, *B.Sc.*, x., *A.M.B.I.M.* (*late R.E.M.E.*), *p.s.c.* 30/6/67

Walker, C. F., *M.B.I.M.*, R.P.C. 30/6/67

Richards, L. F., *O.B.E.*, R.M.P. 30/6/67

Mills, G. H., *O.B.E.* (*late Inf.*), j.s.s.c. (US), *p.s.c.* 30/6/67

Bond, H. M. G. (*late Inf.*), *p.s.c.* 30/6/67

Plummer, L. H. (*late R.A.*), j.s.s.c., *p.s.c.* 30/6/67

Bellman, J. M., *M.C.*■ (*late R.A.*), *p.s.c.* 30/6/67

Younson, E. J., *O.B.E.*, *B.Sc.*, x., *M.I.E.E.*, *M.I.E.R.E.* (*late R.A.*), *p.t.s.c.*, g.w. 30/6/67

Scott-Barrett, D. W., *M.B.E.*, *M.C.* (*late Ft. Gds.*), *p.s.c.* 30/6/67

Tickell, M. E., *M.B.E.*, *M.C.*, *M.A.*, w. (*late R.E.*), j.s.s.c. (US), *p.s.c.* 30/6/67

Thursby, P. D. F., *O.B.E.* (*late Inf.*), j.s.s.c., *p.s.c.* 30/6/67

Illing, H. C., *M.C.*■ (*late Inf.*), j.s.s.c., *p.s.c.* 30/6/67

Bagnall, J. G., *O.B.E.*, *M.C.* (*late R.A.*), *p.s.c.*, G. 30/6/67

Purser, J. I., *O.B.E.*, *B.A.* (*late R.E.*), j.s.s.c., *p.s.c.* 30/6/67

Cunningham, H.P., *O.B.E.* (*late R.E.*), *p.s.c.* 30/6/67

Allen, J. G. R. (*late R.A.C.*), *p.s.c.* 30/6/67

Bramall, E. N. W., *O.B.E.*, *M.C.* (*late Inf.*), *p.s.c.* 30/6/67

Baines, D. F. A. T., *M.B.E.* (*late R.A.*) j.s.s.c., *p.s.c.*, G. 30/6/67

Purdon, C. W. B., *M.C.* (*late Inf.*), *p.s.c.* 30/6/67

Scotter, W. N. R., *O.B.E.*, *M.C.* (*late Inf.*), j.s.s.c., *p.s.c.* 30/6/67

Richardson, T. A., *M.B.E.*, (*late R.A.*), *p.s.c.*, *p.t.s.c.*, *p.l.* 30/6/67

Lyon, R., *O.B.E.* (*late R.A.*), j.s.s.c., *p.s.c.* 30/6/67

Ford, R. C., *M.B.E.* (*late R.A.C.*), *p.s.c.* 30/6/67

Burnett, E. J. S., *D.S.O.*, *O.B.E.*, *M.C.* (*late Inf.*), *s.q.* 30/6/67

Gow, J. M. (*late Ft. Gds.*), *p.s.c.* 30/6/67

Tillard, P. B., *O.B.E.* (*late R.A.C.*) j.s.s.c., *p.s.c.* 30/6/67

Britten, R. W. T., *M.C.*, *M.B.I.M.* (*late R.E.*), j.s.s.c., *p.s.c.* 30/6/67

Badcock, J. M. W., *M.B.E.* (*late R. Signals*), *i.d.c.*, j.s.s.c., *p.s.c.* 30/6/67

Niven, R. J., *M.C.*, *M.B.*, *D.P.H.* (*late R.A.M.C.*) 1/7/67

McGhie, J., *Q.H.P.*, *M.D.*, *D.P.M.* (*late R.A.M.C.*) 1/7/67

Mackay-Dick, J., *O.B.E.* *M.B.*, *F.R.C.P.* (*late R.A.M.C.*) 28/7/67

Digitized by Google

Brigadiers—*contd.*

Cumberlege, J. G., *O.B.E.*, *T.D.*, A.L.S. 10/8/67

Jeffrey, H. C., *M.B.*, *F.R.C.P.* (*late R.A.M.C.*) 25/9/67

Green, R. H., *M.B.E.*, *L.D.S.* (*late R.A.D.C.*) 31/12/67

Smith, W. C., *C.B.E.* (*late Inf.*), j.s.s.c., *p.s.c.* 30/6/68

Heywood, A.G., *C.B.E.*, *M.V.O.*, *M.C.* (*late Ft. Gds.*), j.s.s.c., *p.s.c.* 30/6/68

Parnaby, A. H., *O.B.E.*, *A.M.B.I.M.* (*late R.A.O.C.*) 30/6/68

Hancock, E. H., *M.B.E.* (*late R.A.O.C.*), l.m. 30/6/68

Pierson, H. T. (*late R.A.C.*), *p.t.s.c.*, *tt.* 30/6/68

Leslie, A. F., *M.B.E.* (*late R.E.*), j.s.s.c., *p.s.c.* 30/6/68

Booth-Mason, H. B., *M.B.E.* (*late R.C.T.*), j.s.s.c., *p.s.c.* 30/6/68

Speller, N. H., *A.M.B.I.M.* (*late R.A.O.C.*), *p.s.c.* 30/6/68

Watson, H. S. R., *M.B.E.* (*late R.A.C.*), *p.s.c.* 30/6/68

Warren, D. E. (*late R. Signals*), *p.s.c.* 30/6/68

Caulfield, T. St. G., *M.B.E.* (*late R.A.*), *p.s.c.*, *p.s.c.*(*a*) 30/6/68

Ballantine, D. E., *O.B.E.*, *M.C.* (*late Inf.*), j.s.s.c.(US), *p.s.c.* 30/6/68

Locke, D. N., *O.B.E.* (*late R.C.T.*), *p.s.c.* 30/6/68

Hutchins, P. E. (*late R Signals*), s.o.w.c., *p.s.c.* 30/6/68

Cowan, C. H., *M.A.*, w. (*late R.E.*), j.s.s.c., *p.s.c.* 30/6/68

Mullin, W. S., *O.B.E.*, *M.A.* (*late R.A.E.C.*) 30/6/68

Barclay, N. (*late R.A.O.C.*) 30/6/68

Gordon-Smith, R. A., *B.Sc.*(*Eng.*)x., *M.I.E.E.*, *M.I.Mech.E.* (*late R.E.M.E.*), *p.s.c.*, *p.t.s.c.* 30/6/68

O'Flaherty, D. W. V. P., *D.S.O.* (*late R.A.*), *p.s.c.* 30/6/68

Eastwood, B. J., *O.B.E.* (*late R.C.T.*), *p.s.c.* 30/6/68

Nightingale, R.A., *M.B.E.*, *M.Inst.T.*, (*late R.C.T.*), *t.*• 30/6/68

Roome, O. Mc. C. (*late R.E.*), *p.s.c.* 30/6/68

Simpkin, R. E., *O.B.E.*, *M.C.* (*late R.A.C.*), j.s.s.c., *p.t.s.c.*, *p.s.c.*, *tt.* 30/6/68

Kelsey, J., *C.B.E.*, *B.Sc.*(*Eng.*), x, *A.R.I.C.S.* (*late R.E.*), SVY. 30/6/68

Eberhardie, C.E., *M.B.E.*, *M.C.* (*late Inf.*), *p.s.c.* 30/6/68

Scott, J. B., *O.B.E.* (*late Inf.*), j.s.s.c., *p.s.c.* 30/6/68

Blake, P. J., *M.B.E.*, *M.C.* (*late Inf.*), *p.s.c.* 30/6/68

Heelis, J. E., *O.B.E.* (*late Inf.*), j.s.s.c., *p.s.c.* 30/6/68

Ellis, P. F., *O.B.E.* (*late R.A.*), *p.s.c.* 30/6/68

Bavin, G. E. (*late R.C.T.*), j.s.s.c., *p.s.c.* 30/6/68

Mans, R. S. N., *O.B.E.* (*late Inf.*), j.s.s.c., *p.s.c.* 30/6/68

Cornock, A. R., *O.B.E.*, *M.B.I.M.* (*late R.A.O.C.*), *p.s.c.* 30/6/68

Stanyer, J. T., *O.B.E.*, *M.B.I.M.* (*late R.A.O.C.*), *p.s.c.* 30/6/68

McKay, A. M., *M.I.E.E.*, *M.B.I.M.* (*late R.E.M.E.*), *p.s.c.* 30/6/68

Kelly, J. D., *M.B.E.*, *M.A.*, w., *A.M.B.I.M.* (*late R.E.M.E.*), *p.s.c.* 30/6/68

Beach, W. G. H., *O.B.E.*, *M.C.*, *M.A.*, w. (*late R.E.*), j.s.s.c., *p.s.c.* 30/6/68

Archer, A. J., *O.B.E.* (*late Inf.*), j.s.s.c., *p.s.c.* 30/6/68

Roper, H. E., *B.Sc.*(*Eng.*), v., *M.I.E.R.E.* (*late R. Signals*), j.s.s.c., *p.t.s.c.* 30/6/68

Cubberley, J. R., *B.Sc.*(*Eng.*), x., *M.I.E.E.* (*late R. Signals*), j.s.s.c., *p.t.s.c.*, g.w. 30/6/68

Mangham, W. D. (*late R.A.*), *p.s.c.* 30/6/68

Dixon, R. L. C., *M.C.* (*late R.A.C.*), *p.s.c.* 30/6/68

Allott, D. L. V. (*late R.A.C.*), *p.s.c.* 30/6/68

Leng, P. J. H., *M.B.E.*, *M.C.* (*late Inf.*), *p.s.c.* 30/6/68

Foster, P. B., *M.C.* (*late R.A.*), j.s.s.c., *p.s.c.* 30/6/68

Creasey, T. M., *O.B.E.* (*late Inf.*), *p.s.c.* 30/6/68

Page, J. H., *O.B.E.*, *M.C.* (*late R.E.*), *p.s.c.* 30/6/68

Robertson, W. P. W., *O.B.E.* (*late R.Signals*), *p.s.c.* 30/6/68

McQueen, K. J. (*late R.A.*), *p.s.c.*, *p.s.c.*† 30/6/68

Jones, A. G. C., *M.C.*, *B.A.*, w., (*late R.E.*) j.s.s.c., *p.s.c.* 30/6/68

Shapland, P. C., *O.B.E.*, *M.A.*, w., (*late R.E.*) j.s.s.c., *p.s.c.* 30/6/68

McAlister, R. W. L., *O.B.E.* (*late Inf.*), j.s.s.c., *p.s.c.* 30/6/68

Hudson, P., *M.B.E.* (*late Inf.*), j.s.s.c., *p.s.c.* 30/6/68

Jackson, A. J., *B.Sc.*(*Eng.*), x., *M.I.E.E.* (*late R. Signals*), *p.t.s.c.* 30/6/68

Matheson, J. M., *O.B.E.*, *M.D.*, *M.R.C.P.*, (*late R.A.M.C.*) 1/7/68

Mitchell, R. I., *O.B.E.*, *M.D.* (*late R.A.M.C.*), *p.s.c.* 22/8/68

Stewart, W M., *O.B.E.*, *M.B.*, *D.P.H.* (*late R.A.M.C.*) 8/12/68

Gould, J. C., R.A.P.C., *p.f.c.* 31/12/68

BRIGADIERS:—ROYAL MARINES

Maude, N. S. E., j.s.s.c., *p.s.c.*(*n*) 3/1/68

McGarel-Groves, R. J., *O.B.E.*, *p.s.c.*, *f.s.c.* (*US*) 22/7/68

Whiteley, P. J. F., *O.B.E.*, *p.s.m.* 27/7/68

Digitized by Google

Officers of the Army on the Active List—*continued*

COLONELS

Young, I. U., *M.B.* (*late R.A.M.C.*) 4/9/58

Ball, P. H., *M.R.C.S.*, *L.R.C.P.*, *D.O.M.S.*, (*late R.A.M.C.*) 1/12/58

ffrench, B. E., *L.D.S.*(*late R.A.D.C.*) 26/2/59

Lake J. F., *M.C.*, (*late Inf.*), *p.s.c.* 27/2/59

Denny, J. C., *O.B.E.*, *M.C.* (*late Inf.*), *p.s.c.* 29/3/59

Harper, K. H., *M.R.C.S.*, *L.R.C.P.*, *D.M.R.D.* (*late R.A.M.C.*), (j.s.c.) 26/7/59

D'Arcy, T. M. W., *M.D.*, *D.P.H.* (*late R.A.M.C.*) 29/7/59

Maywhort, J. E., *L.D.S.* (*late R.A.D.C.*) 2/11/59

Gittings, S. J., *M.B.E.*, *Q.H.D.S.*, *L.D.S.* (*late R.A.D.C.*) 1/12/59

Byrn, F. MacD., *M.B.*, *F.F.A.R.C.S.* (*late R.A.M.C.*) 14/1/60

Sayers, C. L., *C.B.E.* (*late Inf.*), j.s.s.c., *p.s.c.* 2/2/60

Wilson, T. G., *O.B.E.*, *M.A.* (*late R.A.O.C.*), *p.s.c.* 27/2/60

Le Feuvre, O. D. A., *B.Sc.* (*late R.E.*), s.o.w.c., *p.s.c.* 13/4/60

De Butts, F. M., *C.M.G.*, *O.B.E.*, *B.A.* (*late Inf.*), s.o.w.c., j.s.s.c., *p.s.c.*, *p.s.c.*(*a*) 15/4/60

Lunn-Rockcliffe, W. P., *D.S.O.*, *M.C.*(*late R.A.*), *p.s.c.* 15/4/60

Grant, D. E., R.A.P.C., *p.f.c.* 1/5/60

Duncan, A. A., *O.B.E.*, *B.A.* (*late Fl. Gds.*), *p.s.c.*, *p.s.c.*(*a*) 9/5/60

Levis, D. G., *O.B.E.*, *M.B.*, *D.P.H.* (*late R.A.M.C.*) (*A/Maj.-Gen.* 3/10/68) 15/5/60

Innes, A. W., *O.B.E.*, *M.C.* (*late Inf.*), *p.s.c.*, *p.s.c.*(*a*) 19/5/60

Dunkerton, G. H. H., *M.B.* (*late R.A.M.C.*), *p.s.c.* 21/11/60

Wilson, K. H. S. (*late Inf.*), *p.s.c.* 10/1/61

Alden, H. R. (*late R.A.O.C.*), *p.s.c.*, a.t.o. 31/1/61

Newton Dunn, T. R., *M.C.*, *B.A.* (*late R.A.C.*), n.a.d.c., *p.s.c.* 1/2/61

Tyrwhitt-Drake, B. P., *M.B.E.*, *B.A.*, v., (*late R.E.*) j.s.s.c., *p.s.c.* 11/2/61

McNeil, C., *O.B.E.*, *M.B.* (*late R.A.M.C.*) 22/2/61

Rogers, H., *O.B.E.* (*late Inf.*), j.s.s.c., *p.s.c.* 27/2/61

Gratton, J. S. S., *O.B.E.* (*late Inf.*), *p.s.c.* 1/3/61

Vella-Grech, V., *Dip. D.S.* (*late R.A.D.C.*) 7/3/61

Meldrum, W. P., *M.B.E.*, *B.Sc.*(*Econ.*), (*late R.A.E.C.*) 21/3/61

Lewis, E. R., *C.B.E.*, *M.A.* (*late R.A.*), n.a.d.c., *p.s.c.* 31/3/61

Bartholomew, H. J., *O.B.E.* (*late Inf.*), s.o.w.c., *p.s.c.* 13/4/61

Stanhope, E. D., *M.B.E.*, *L.D.S.*, *H.D.D.* (*late R.A.D.C.*) 1/5/61

Pace, T. A., *O.B.E.*, *M.D.*, *D.P.H.* (*late R.A.M.C.*) 3/5/61

Matheson, D., *M.B.* (*late R.A.M.C.*) 14/5/61

Williams, E. D. H., *M.B.*, *D.P.H.* (*late R.A.M.C.*) 22/5/61

Curling, J. R. M., *M.C.* (*late R.A.*), *p.s.c.* (*local Brig.* 28/5/61) 28/5/61

Dalton, B., *D.S.O.*, *O.B.E.* (*late Inf.*), *p.s.c.* 31/5/61

Styles, H. A., *O.B.E.* (*late Inf.*), *p.s.c.* 10/8/61

Bagshaw, F. B., *M.R.C.S.*, *L.R.C.P.* (*late R.A.M.C.*) 16/8/61

Hector, R. M., *C.B.E.*, *M.B.*, *D.M.R.D.* (*late R.A.M.C.*) *p.s.c.* 16/8/61

Crook, A., *M.C.*, *M.R.C.S.*, *L.R.C.P.* (*late R.A.M.C.*), *p.s.c.* 16/8/61

Warrington, T. G. A. L., *M.D.* (*late R.A.M.C.*) 16/8/61

McCutcheon, W. M., *M.B.*, *D.P.H.* (*late R.A.M.C.*) 16/8/61

Leake, R. P., *E.R.D.*, *M.D.*, *F.R.C.S.* (*late R.A.M.C.*) 1/11/61

Milne, J. B. M., *O.B.E.*, *M.B.*, *D.Phys.Med.* (*late R.A.M.C.*), *p.s.c.* 1/11/61

Davies, R. G., *M.R.C.S.*, *L.R.C.P.* (*late R.A.M.C.*) 1/11/61

Jennings, M. T. N., *C.B.E.* (*late Inf.*), *p.s.c.*, *p.s.c.*(*a*) 1/1/62

Beale, G. E. A., *O.B.E.* (*late R.A.*), j.s.s.c., *p.s.c.* 1/1/62

Levett, R. G. (*late Inf.*), *p.s.c.* 1/1/62

Humphreys, G. L., *M.R.C.S.*, *L.R.C.P.* (*late R.A.M.C.*) 10/1/62

Dewar, G. J. A., *C.B.E.* (*late Inf.*), *p.s.c.* 26/1/62

Kent, P. J., *O.B.E.* (*late R.E.*), s.o.w.c., *p.s.c.* (*local Brig.* 19/10/66) 29/1/62

Waller, A. R., *M.B.E.*, *M.C.* (*late Inf.*), n.a.d.c. *p.s.c.* 23/2/62

Colbeck, D. F. T., *O.B.E.* (*late Inf.*), *p.s.c.* 1/3/62

Maxwell, L., *O.B.E.* (*late Int. Corps.*), *p.s.c.* 9/3/62

Keymer, P. N., *M.C.* (*late Inf.*), *p.s.c.* 15/3/62

Hulton, A. I., *M.B.E.* (*late R.A.*), *p.s.c.* 20/3/62

Piddington, J. R., *O.B.E.*, *M.C.* (*late R. Signals*), *p.s.c.* 22/3/62

Lash, T., *O.B.E.* (*late Inf.*), *p.s.c.*, *p.s.c.*(*a*). 3/4/62

Powell, R. H. A., *O.B.E.*, *M.C.* (*late R.A.C.*), *p.s.c.* 3/4/62

Mermagen, J. H. F. (*late R.A.*), *p.s.c.*, G† 1/5/62

Gareh, E., *M.R.C.S.*, *L.R.C.P.* (*late R.A.M.C.*) 2/5/62

Nathan, S. J., *L.M.S.S.A.* (*late R.A.M.C.*) 2/5/62

Moir, P. H., *O.B.E.*, *M.C.* (*late R.A.*), *p.s.c.* 7/5/62

Finlayson, D. I. McA. (*late R.A.*), *p.s.c.* 25/5/62

Ashton, J. M., *B.A.* (*late R.A.C.*), j.s.s.c., *p.s.c.* 6/6/62

Digitized by Google

Colonels—*contd.*

Murphy, J. F. D., *M.D.*, *D.P.M.* (*late R.A.M.C.*), *p.s.c.* (*A/Brig.* 8/5/67) 4/7/62

Lundie, A. R. T., *O.B.E.*, *M.C.*, *M.D.* (*late R.A.M.C.*) 7/7/62

Burden, A. E., R.A.P.C. 21/7/62

Robertson, J. H., *Q.H.D.S.*, *F.D.S.* (*late R.A.D.C.*) (*A/Brig.* 30/4/67) 31/7/62

Marks, R. L., *O.B.E.*, Q.H.P. *M.B.*, (*late R.A.M.C.*), *p.s.c.* 24/8/62

Lewis, M. M., *M.D.*, *D.P.H.* (*late R.A.M.C.*), *p.s.c.* 1/9/62

Dick, A. B., *T.D.*, *M.B.* (*late R.A.M.C.*), *p.s.c.* 2/9/62

McKelvey, T. P. H., *M.B.*, *M.R.C.P.* (*late R.A.M.C.*) *p.s.c.* (*A/Brig.* 3/4/68) 2/9/62

Blanthorne, K. C., *M.B.E.*, *L.D.S.* (*late R.A.D.C.*) 4/9/62

Miller, H. R., *M.R.C.S.*, *L.R.C.P.*, *D.P.H.* (*late R.A.M.C.*) 15/9/62

Hughes, B. W., *O.B.E.*, *M.B.* (*late R.A.M.C.*) 19/9/62

Causley, S. J., *D.S.O.*, R.A.P.C., *p.f.c.* 25/9/62

Marshall, R. S., *T.D.*, A.L.S. 1/10/62

Pilcher, R. K., *M.C.*, *M.R.C.S.*, *L.R.C.P.*, *D.O.M.S.* (*late R.A.M.C.*) 4/10/62

Pozner, H., *M.C.*, *M.R.C.S.*, *L.R.C.P.*, *D.P.M.* (*late R.A.M.C.*) 4/10/62

Grierson, W. C., *M.B.E.*, *M.M.* (*late R.A.S.C.*) 10/10/62

Owen, D. R. M., *D.S.O.*, *O.B.E.* (*late R.A.*), j.s.s.c., *p.s.c.* 10/10/62

Whitcher, H. W., *O.B.E.*, *T.D.*, *M.B.* (*late R.A.M.C.*) 20/10/62

Lambert, H. C., *O.B.E.*, R.A.P.C. 29/10/62

Murison, C. F., *M.B.* (*late R.A.M.C.*) 7/11/62

McComas, M. G., *M.B.E.* (*late R.A.*), *p.s.c.* 15/11/62

Seymour-Price, D. B., *M.R.C.S.*, *L.R.C.P.* (*late R.A.M.C.*), *p.s.c.* 16/11/62

Gray, R. J., *M.B.* (*late R.A.M.C.*) 20/11/62

Skinner, H. G., *M.B.*, *D.P.H.* (*late R.A.M.C.*) 29/11/62

Prichard, R. O. F., *O.B.E.*, *M.C.* (*late Inf.*), s.o.w.c., *p.s.c.* 2/12/62

Warne, S. E. (*late R.A.O.C.*), *p.s.c.*, *o.* 2/1/63

Steele, T. G. (*late Inf.*), *p.s.c.* 4/1/63

Hood, E. L. O., *M.B.* (*late R.A.M.C.*), *p.s.c.* 9/1/63

Walsh, I. A., *M.B.* (*late R.A.M.C.*) 31/1/63

Blackburne, G. W. (*late R.Signals*), n.a.d.c., j.s.s.c., *p.s.c.* 17/2/63

Tarsnane, B. J. (*late R.A.O.C.*), l.m. 21/2/63

Conway, S. M. P., *O.B.E.*, *M.C.*, *M.R.C.S.*, *L.R.C.P.* (*late R.A.M.C.*) 11/3/63

Holland H. G., *L.D.S.* (*late R.A.D.C.*) 20/3/63

Masters, G. (*late R.A.O.C.*), l.m. 21/3/63

Sievwright, C. F. H. (*late R.A.O.C.*), *p.s.c.* 24/3/63

Anderson, W. H. M. (*late R.A.O.C.*), j.s.s.c., *p.s.c.* 25/3/63

Foster, H., *M.B.*, *F.R.C.P.* (*late R.A.M.C.*) 1/4/63

Farnell-Watson, E. R., *O.B.E.*, *M.C.*, *M.B.I.M.* (*late R.A.C.*) *p.s.c.*, *p.s.c.*(*a*) 15/4/63

Montgomery, R., *M.B.*, *F.R.C.P.* (*late R.A.M.C.*) (*A/Brig.* 4/1/69) 22/4/63

Gregg, T. D. (*late R.A.C.*), *p.s.c.* 23/4/63

Lowe, P. A. (*late R.A.*) *p.s.c.*, G. 25/4/63

Williams, G. M., *A.M.B.I.M.*, (*late R.A.S.C.*) 25/4/63

Plews, J. B., *M.B.*, (*late R.A.M.C.*) 26/4/63

Birch, D. W. H. (*late R.A.*), j.s.s.c., *p.s.c.*, G 7/5/63

Stephenson, J. H. M., *M.C.* (*late R.A.*), j.s.s.c., *p.s.c.* 7/5/63

Moir, C. M., *O.B.E.* (*late Inf.*), n.a.d.c., *p.s.c.* 7/5/63

Thursby-Pelham, M. C. (*late Ft. Gds.*), *p.s.c.* 7/5/63

Gordon-Wilson, N. F., *M.B.E.* (*late Para.*), s.o.w.c., j.s.s.c., *p.s.c.* 7/5/63

Grigg, T. H. C. (*late R. Signals*), *p.s.c.* 10/5/63

Sale, J. D., *C.B.E.*, *M.B.I.M.* (*late Inf.*), *p.s.c.* 11/5/63

Carden, D. S., *C.B.E.*, *B.A.* (*late Inf.*), j.s.s.c., *p.s.c.* 12/5/63

Palmer, E. R. D., *M.C.* (*late R.A.*), j.s.s.c., *p.s.c.* 14/5/63

Weller, J. E., *M.C.*, *M.A.*, v. (*late R.E.*), *p.s.c.* 19/5/63

Henderson, R. M., *M.B.* (*late R.A.M.C.*) 26/5/63

Erskine-Tulloch, R. P. S., *C.B.E.* (*late Inf.*), j.s.s.c., *p.s.c.* 4/6/63

Nelson, A. D. (*late R.A.*), *p.t.s.c.* 9/6/63

Hayles, B. R. M. (*late R. Signals*), *p.s.c.* 10/6/63

Winstanley, P. B., *M.C.* (*late Inf.*), *p.s.c.* 11/6/63

Rogers, W. C. G., *O.B.E.*, *M.C.* (*late Inf.*), *p.s.c.* 12/6/63

Cox, H. B., *M.A.* (*late R.A.S.C.*) 13/6/63

Phayre, R. D. H. (*late R.A.*), s.o.w.c., *p.s.c.*, *f.s.c.*(*FR*), *p.s.c.*(*n*) 14/6/63

Morris, C. A., *C.B.E.* (*late Inf.*), *p.s.c.* 15/6/63

Digitized by Google

Colonels—*contd.*

Gibson, D. T. W., *M.B.E.*, *M.A.*, w., *F.I.E.E.*, *M.I.E.R.E.* (*late R. Signals*), TE 17/6/63

Bannister, D. J. H., *M.B.E.*, *M.C.* (*late Inf.*), *p.s.c.* 22/6/63

Jones, D. G. (*late R.Signals*), *p.s.c.* 22/6/63

Winfield, R. C., *O.B.E.* (*late R.A.*), G†, G(s), G(y) (*A/Brig.* 3/8/67) 22/6/63

Ray, J. R. R., *O.B.E.*, *M.C.* (*late R.A.*), j.s.s.c. *p.s.c.* 23/6/63

Storey, G. E., *M.B.E.* (*late R.A.O.C.*), 24/6/63

Brooks, W. E., *M.C.m*, *M.B.I.M.* (*late Inf.*), *p.s.c.* 26/6/63

Comerford-Green, K. G., *C.B.E.* (*late Inf.*), j.s.s.c., *p.s.c.* 28/6/63

Wehner, R. A. P., *M.A.* (*late R.E.*), *p.s.c.*, TN. 1/7/63

Mangles, D. R., *M.B.E.*, *M.I.C.E.*, *M.I. Mech.E.* (*late R.E.M.E.*), *p.t.s.c.* 5/7/63

Pallot, M. St. G. (*late Inf.*), *p.s.c.* 5/7/63

Hill, E. R., *O.B.E.* (*late Inf.*) s.o.w.c., *p.s.c.* 7/7/63

Hastings, M. C., *D.S.O.* (*late Inf.*), *p.s.c.* 8/7/63

Fletcher, M. J. R., *M.B.E.* (*late R. Signals*), *p.s.c.* 9/7/63

Christie, I. M. (*late R.A.*), *p.s.c.* (*A/Brig.* 27/8/68) 11/7/63

U.O. Porteous, P. A. (*late R.A.*), *p.s.c.*, *p.s.c.*(*a*) 12/7/63

Shepherd, G. W., *O.B.E.*, *B.A.*, v. (*late R.E.*), *p.s.c.*, TN. 13/7/63

Eagle, J. W., *M.B.E.*, *E.R.D.* (*late R. Signals*) 14/7/63

Prendergast, E. D. V., *M.B.E.*, *D.F.C.* (*late R.A.*), G, *p.l.*(*i*). 15/7/63

Bade, J. S., *T.D.* (*late Inf.*), s.o.w c., *p.s.c.* 16/7/63

Bennett, K. A. M., *M.C.* (*late R.A.*), *p.t.s.c.*, G†, g.w. 19/7/63

Foster, T. S. (*late R. Signals*), j.s.s.c., *p.s.c.* 20/7/63

Brandle, A. V., *M.B.E.* (*late R. Signals*) 21/7/63

Sturgeon, W. E. S., *O.B.E.* (*late Inf.*), *p.s.c.* 22/7/63

Millar, J. D. W. (*late Inf.*), *p.s.c.* (*local Brig.* 28/2/66) 24/7/63

Haslehust, D. M., *B.A.*, (*late R.Signals*), *p.s.c.* 27/7/63

Hine-Haycock, W. (*late Inf.*), *p.s.c.* (*local Brig.* 28/9/67) 28/7/63

Clark, J. H., *M.C.m.* (*late R.E.*), *p.s.c.* 29/7/63

Williams, E. P. J., *A.R.I.C.S.*, *B.Sc.*(*Eng.*), x. (*late R.E.*), SVY. 31/7/63

McSheehy, H. O. P., *M.C.*, *M.R.C.S.*, *L.R.C.P.* (*late R.A.M.C.*), *p.s.c.* 1/8/63

Turner, A. J., *M.B.E.*, *M.C.* (*late R.E.*), j.s.s.c., *p.s.c.* 3/8/63

Wharry, D. F. (*late R.A.*), *p.s.c.* 3/8/63

Lewis, A. D., *D.S.O.*, *M.B.E.* (*late Inf.*), *p.s.c.*(*n*) 5/8/63

Gill, G. D., *M.B.E.* (*late Inf.*), j.s.s.c., *p.s.c.* 6/8/63

Thackeray, D. E., *O.B.E.* (*late R.E.*), j.s.s.c., *p.s.c.* 7/8/63

Hayes, D., *M.B.E.*, *T.D.*, R.A.P.C., *p.f.c.* 26/8/63

Miller, J. E., *M.C.*, *M.R.C.S.*, *L.R.C.P.* (*late R.A.M.C.*) *p.s.c.* 1/9/63

Montgomery, D. H. R., *M.C.*, *M.R.C.S.*, *L.R.C.P.* (*late R.A.M.C.*) 9/9/63

Galloway, K. G., *O.B.E.*, *B.D.S.* (*late R.A.D.C.*) 1/10/63

Carrick, T. W., *O.B.E.*, *M.B.*, *D.P.H.* (*late R.A.M.C.*) 26/10/63

Irvine, J., *O.B.E.*, *M.B.* (*late R.A.M.C.*), *p.s.c.* 13/12/63

Bonnella, F. G., *B.A.*, A.L.S. 15/12/63

Neild, F. G., *M.R.C.S.*, *L.R.C.P.*, *D.P.H.* (*late R.A.M.C.*) 3/1/64

Dalton, L. R., *M.R.C.S.*, *L.R.C.P.* (*late R.A.M.C.*) 24/1/64

Grieve, A., *O.B.E.*, *M.B.* (*late R.A.M.C.*) 21/2/64

Vanreenen, R. M., *M.B.*, *M.R.C.P.* (*late R.A.M.C.* 27/2/64

Robertson, J. C., A.L.S. 2/4/64

Brodie, J. H., *M.B.*, *D.P.H.* (*late R.A.M.C.*) 24/4/64

Fane, J. P., *M.C.* (*late Ft. Gds.*), j.s.s.c., *p.s.c.*, *f.s.c.*(*US*) 1/7/64

Masters, J. D. (*late R.A.C.*), *p.s.c.* 1/7/64

Semple, R. F., *M.B.E.*, *M.C.*, *B.Sc.*(*Eng.*), (*late R.E.*), j.s.s.c.(US), *p.s.c.* 1/7/64

King, N. C., *M.B.E.* (*late R.A.S.C.*), j.s.s.c., *p.s.c.* 3/7/64

Mathie, R. R. C. (*late Inf.*), *p.s.c.* 14/7/64

Younger, J. M. A., *M.B.E.* (*late R.A.*), j.s.s.c., *p.s.c.* 16/7/64

Bruce-Jones, W. E., *O.B.E.*, *T.D.* (*late Inf.*), *p.s.c.* 19/7/64

Sherret, D., *M.C.*, *A.R.I.B.A.*, *M.Arch.* (*late R.E.*), j.s.s.c., *p.s.c.* 20/7/64

O'Neill, J. S. L., *C.B.E.*, *D.S.O.*, *M.A.* (*late R.A.*), s.o.w.c., j.s.s.c., *p.s.c.* 24/7/64

Dodd, N. L. (*late R.A.*), *p.s.c.* 26/7/64

Oswald, O. R. W., *D.S.O.* (*late R.A.*), *p.t.s.c.* 27/7/64

King, R. de L., *C.B.E.* (*late Inf.*), *p.s.c.* 28/7/64

Anderson, P. F., *M.C.* (*late Inf.*), j.s.s.c.(US), n.a.d.c., *p.s.c.* 29/7/64

Harding, E. D., *D.S.O.* (*late Inf.*), j.s.s.c., *p.s.c.* 30/7/64

Digitized by Google

Colonels—*contd.*

Tayleur, B. C. L., *O.B.E.* (*late R.A.C.*), *p.s.c.* 31/7/64

Gillett, H. F. D., (*late R.A.*), j.s.s.c., *p.s.c.* 1/8/64

Weston-Simons, J. F., *O.B.E.*, *M.C.* (*late R.A.C.*), *p.s.c.* 2/8/64

Frankau, J. H., *M.C.*, *B.A.* (*late R.E.*), j.s.s.c., *p.s.c.* 4/8/64

Pearman, P. (*late R.A.S.C.*) 5/8/64

Gordon, J. R. (*late R.A.C.*), s.o.w.c., *p.s.c.* 5/8/64

Pugh, B. G., *T.D.* (*late Inf.*), n.a.d.c., *p.s.c.*, *p.s.c.*(*n*) 6/8/64

Hodgson, G. H., *O.B.E.*, Dep. Col. R.R.F., j.s.s.c., *p.s.c.* 10/8/64

Palmer, J. G., *O.B.E.*, *M.C.*■ (*late R.A.*), *p.s.c.* 11/8/64

Legge, D. A. K., *M.B.E.* (*late Inf.*), j.s.s.c., *p.s.c.* 11/8/64

Senior, V. J., *M.C.*■ (*late R.A.C.*), *p.s.c.* 12/8/64

Radford, O. C., *B.A.*, v. (*late R.E.*), *p.s.c.*, TN 13/8/64

Harrison, T. B., *M.B.*, *D.P.H.* (*late R.A.M.C.*), *p.s.c.* 14/8/64

Andrews, P. E. C. (*late Inf.*), *p.s.c.*, *p.t.s.c.* 14/8/64

Hamilton-Baillie, J. R. E., *M.C.*, *B.A.*, w., *M.I.C.E.* (*late R.E.*) *p.s.c.* 15/8/64

West, J. R., *M.B.E.*, *B.Sc.*(*Eng.*), v. (*late R Signals*), *p.s.c.* 16/8/64

Pilkington, J. R. de G., *O.B.E.*, *M.C.*, *B.Sc.*(*Eng.*), x., *M.I.C.E.* (*late R.E.*), C. 17/8/64

Fowler, T. M., *M.B.* (*late R.A.M.C.*) 18/8/64

More, G. R. M. H., *M.C.*■ (*late R.E.*), *p.s.c.* 18/8/64

Crooks, R. R. (*late R.E.*), j.s.s.c., *p.s.c.* 19/8/64

Newton, P. S., *M.B.E.* (*late Inf.*), *p.s.c.* 19/8/64

Mitchell, P. R. B. (*late R.C.T.*), n.a.d.c., *p.s.c.* 20/8/64

Kirke, R. M. St. G., *C.B.E.* (*late R.A.*), *p.s.c.* 20/8/64

Mathew, A. W. (*late R.A.*), G, G† 21/8/64

Waddy, J. L., *O.B.E.* (*late Para*), *p.s.c.*, *p.s.c.*(*a*) 23/8/64

Discombe, R. F., *O.B.E.*, *A.M.Inst.T.* (*late R.C.T.*), *p.s.c.* 24/8/64

Easten, D. F., *M.C.* (*late R.C.T.*) 24/8/64

Parry, R. K. M., *M.B.E.*, *B.A.* (*late R.C.T.*), *s.q.* 24/8/64

Martin, A. J. S., *C.B.E.* (*late Inf.*), *p.s.c.* 24/8/64

Davis, A. R. E. (*late R.A.C.*), j.s.s.c., *p.s.c.* 24/8/64

Jones, M. P. F., *C.B.E.*, *D.S.O.* (*late Inf.*) 26/8/64

Bellingham-Smith, R., *M.B.E.*, *B.Sc.*(*Eng.*), x., (*late R.E.*), *p.t.s.c.* 26/8/64

Lowe, K. A., *T.D.* (*late R.A.O.C.*), l.m. 27/8/64

Webb, J. F., *M.C.*, *M.D.*, *M.R.C.P.* (*late R.A.M.C.*) 28/8/64

Lodge, P. N. (*late R.A.*), *p.t.s.c.*, g.w. 29/8/64

Sole, D. S., *O.B.E.*, (*late Inf.*), *p.s.c.*, (*local Brig.* 8/5/68) 30/8/64

Turner, P. R. H. (*late Inf.*), *p.s.c.*, *f.s.c.*(*US*) 31/8/64

Thompson, P. G., *M.C.*, *T.D.* (*late Inf.*) *p.s.c.* 1/9/64

Macdiarmid, P. T. L., *M.C.* (*late R.A.C.*), *p.s.c.* 1/9/64

Harris, D. E., *O.B.E.* (*late Inf.*), s.o.w.c., *p.s.c.* 1/9/64

Hancock, H. W. B., *M.C.*, *B.A.* (*late Int. Corps*), j.s.s.c., *p.s.c.* 2/9/64

Thomas, L. G. S., *O.B.E.*, (*late R.E.*) 2/9/64

Hancox, D. W. E. (*late R.C.T.*), *p.s.c.* 3/9/64

Cottam, H. W. D., *O.B.E.* (*late R.A.*), n.a.d.c., *p.s.c.* 3/9/64

Coombes, R., *M.C.* (*late R.A.C.*), *p.s.c.*, *p.t.s.c.* 5/9/64

Livingston, H. L. G., *E.R.D.*, *A.F.R.Ae.S.* (*late R.A.*), *p.t.s.c.*, g.w. 7/9/64

Willstead, K. G., *B.Sc.* (*late R.A.*), *p.t.s.c.*, g.w. 8/9/64

Ridley, D. D. (*late R.A.*), *p.s.c.* 9/9/64

Lauder, P. D. S. (*late R.A.C.*), *p.s.c.* 13/9/64

Napier, B. C. A., *C.B.E.*, *M.C.* (*late Inf.*), j.s.s.c., *p.s.c.* 15/9/64

Warren, D. J., *D.S.O.*, *O.B.E.*, *M.C.* (*late Inf.*) (*A/Brig.* 20/10/67) 16/9/64

McNinch, W., *O.B.E.*, *D.F.C.* (*late R.A.*), G., *p.h.*, *p.l.*(*i*), *s.q.* 17/9/64

Gordon, J. (*late R.E.*), j.s.s.c., *p.s.c.* 18/9/64

Kettles, A. R., *O.B.E.*, *M.C.* (*late Inf.*), j.s.s.c., *p.s.c.* 19/9/64

Pellereau, P. J. M., *M.A.*, w., *M.I.Mech.E.*, *M.B.I.M.* (*late R.E.*), *p.s.c.*, *p.t.s.c.* 19/9/64

Hartley, H. L. (*late R.A.*), *p.s.c.*, *p.t.s.c.*, g.w. 23/9/64

Moss-Blundell, A. J., *M.B.E.*, *M.B.*, *D.P.H.* (*late R.A.M.C.*) 18/10/64

MacFarlane, R. G., *M.B.E.*, *M.D.*, *F.R.C.P.* (*late R.A.M.C.*) 28/11/64

Aram, T. S., *B.Sc.*(*Eng.*), *M.B.I.M.*, *F.I.Mech.E.* (*late R.E.M.E.*) 4/12/64

Baker, J. F., *M.I.Mech.E.* (*late R.E.M.E.*), *p.s.c.*, *p.t.s.c.* 1/1/65

Large, S. E., *M.B.E.*, *M.D.*, *F.R.C.P.* (*late R.A.M.C.*) *p.s.c.* 10/1/65

Digitized by Google

Officers of the Army on the Active List—*continued*

Colonels—*contd.*

Fowler, A. L., *M.C.*, *M.A.* (*late R.A.E.C.*) 24/5/65

Davis, M. J., R.A.P.C., *p.f.e.* 5/6/65

Murrell, J. M., R.A.P.C., *p.f.c.* 6/6/65

Lace, R. J. W., R.A.P.C., *p.f.c.* 9/6/65

Collins, M. H. H., *M.B.E.* (*late Inf.*), *p.s.c.* 1/7/65

Frosell, S. A., *M.C.* (*late R.E.*), j.s.s.c., *p.s.c.* 1/7/65

Goodall, S. E. M., *O.B.E.*, *M.C.*, *B.Sc.*, v. (*late R.E.*), j.s.s.c., *p.s.c.* 1/7/65

Pontifex, D. M., *O.B.E.* (*late Inf.*), j.s.s.c.(US), *p.s.c.* 1/7/65

Cowan, J. A. C., *M.B.E.* (*late Inf.*), *p.s.c.* 1/7/65

Lanyon, M. C., *M.B.E.*, *M.C.* (*late R.A.*), *p.s.c.* 3/7/65

Pring, G. L. V. (*late R.A.*), *p.s.c.*, *p.s.c.*(*n*) 9/7/65

Turnbull, E. M., *O.B.E.* (*late Fl. Gds.*), *p.s.c.* 11/7/65

Robbins, D. I. M., *O.B.E.*, *M.C.* (*late Inf.*), *p.s.c.* 12/7/65

Templeton, D. S., *O.B.E.*, *M.I.Mech.E.* (*late R.E.M.E.*) 13/7/65

Aubrey-Smith, D. H., *M.B.E.*, *M.A.* (*late Int. Corps.*), j.s.s.c., *p.s.c.* 13/7/65

Nicholson, W. (*late R. Signals*) *p.s.c.* 14/7/65

Anderson, R. F. N., *O.B.E.*, *M.C.* (*late R.E.*), *p.s.c.*, *p.s.c.*(*a*) 15/7/65

Power, J. D. (*late R.A.*), *p.s.c.* 17/7/65

Burrows, A. T., *M.B.E.*, *E.R.D.*, *B.A.*, w., *M.I.E.E.* (*late R. Signals*), TE. 18/7/65

O'Reilly, B. H. J. A., *M.B.E.* (*late R.C.T.*), *p.s.c.* 19/7/65

Durie, F. J. T., *M.B.E.* (*late R.A.*), j.s.s.c., *p.s.c.*,G†. 20/7/65

Evason, J. C. (*late R.T.R.*), *p.t.s.c.* 21/7/65

Sylvester-Bradley, D. L., *O.B.E.*, (*late R. Signals*) 22/7/65

Cockburn, W. B., *L.D.S.* (*late R.A.D.C.*) 24/7/65

Harper, C. A. des N., *C.B.E.* (*late R.A.*), *p.s.c.* 26/7/65

Cook, F. W., *M.B.E.*, *M.C.* (*late Inf.*), j.s.s.c. 27/7/65

Metcalfe, C. C., *O.B.E.*, *M.C.* (*late Inf.*), *p.s.c.* 28/7/65

Braithwaite, T. M., *M.C.* (*late Inf.*), *p.s.c.*, *f.s.c.*(*US*) 29/7/65

Gilchrist, D. A. (*late Inf.*), *p.s.c.* 30/7/65

Standbridge, W. B., *O.B.E.* (*late Inf.*), *p.s.c.* 31/7/65

Kemball, H. G., *O.B.E.*, *M.C.* (*late Inf.*), j.s.s.c., *p.s.c.* (*A/Brig.* 8/11/68) 2/8/65

Pardoe, P. (*late Inf.*), j.s.s.c.(US), *p.s.c.* 4/8/65

Jefferies, P. H. M. (*late Inf.*), *p.s.c.* 5/8/65

Hartley, A. P. H., *M.B.E.* (*late Inf.*), j.s.s.c. (US) *p.s.c.* 6/8/65

Hart, H. R. D., *B.Sc.*(*Eng.*), v. (*late R.E.*), j.s.s.c., *p.s.c.* 7/8/65

Eggleton, F. H. G., *O.B.E.* (*late Inf.*), *p.s.c.* 10/8/65

Boynton, C. L. (*late R.C.T.*), *p.s.c.* 12/8/65

Savage, T. A. K., *M.B.E.*, *M.Inst.T.* (*late R.C.T.*), *s.q.*, *t.* 14/8/65

Bennett, J. H., *M.B.*, *D.P.H.*, *D.P.M.* (*late R.A.M.C.*) 15/8/65

Langton, R. S., *M.V.O.*, *M.C.* (*late Fl. Gds.*), j.s.s.c., *p.s.c.* 16/8/65

Fanshawe, J. G. D. (*late Inf.*), *p.s.c.* 18/8/65

Stuckey, K. M., *O.B.E.* (*late Inf.*), j.s.s.c., *p.s.c.* 19/8/65

Irwin, R. J. T., *M.C.* (*late Inf.*), s.o.w.c., *p.s.c.* 20/8/65

Bishop, R. G. (*late R.E.*), C. 21/8/65

Bull, P. C. (*late R.A.C.*), *p.s.c.* 22/8/65

Croker, G. W., *M.B.E.*, *M.C.* (*late Inf.*), *p.s.c.* 24/8/65

Stronach, R. A. (*late R.A.O.C.*), l.m. 25/8/65

Etches, W. W., *O.B.E.*, *M.C.* (*late Inf.*), j.s.s.c., *p.s.c.* 25/8/65

Walenn, J. S. G., *M.B.E.*, *M.C.* (*late Inf.*), s.o.w.c., j.s.s.c., *p.s.c.* 26/8/65

Balharrie, J. C., *M.B.E.*, *M.C.*, *T.D.* (*late R.A.C.*), j.s.s.c.(US), *p.s.c.* (*A/Brig.* 21/11/68) 27/8/65

Waring, H. B. H., *O.B.E.* (*late Inf.*), *p.s.c.* 28/8/65

Watson, H. E. R., *M.B.E.* (*late Inf.*), *p.s.c.* 29/8/65

Jefferson, F. J., *M.A.* (*late Fl. Gds.*), n.a.d.c., *p.s.c.* 30/8/65

Maunsell, R. S. D., (*late R. Signals*), *p.s.c.* 1/9/65

Carter, C. T., *O.B.E.* (*late Int. Corps.*), *p.s.c.* 2/9/65

Fraser, J. A., *M.C.* (*late R.A.*), G., G(s). 4/9/65

Joynes, C. P. A., *O.B.E.* (*late R.A.*), j.s.s.c., *p.s.c.* 5/9/65

Garnier, W. d'A. (*late R.A.*), *p.s.c.* 6/9/65

Morgan, D. O., *B.A.* (*late R.C.T.*), *p.s.c.*, *f.s.c.*(*US*), G(a) 7/9/65

Mackenzie, A. D., (*late Inf.*), j.s.s.c., *p.s.c.* 8/9/65

Edridge, B. A., *M.B.E.* (*late R.C.T.*), *p.s.c.* 9/9/65

Heptinstall, J. (*late R.C.T.*), *p.s.c.* 10/9/65

Digitized by Google

Officers of the Army on the Active List—*continued*

Colonels—*contd.*

Higgins, J. A. J., *O.B.E.* (*late R.C.T.*), *p.s.c.* 12/9/65

Temple-Carrington, T. C. (*late R.A.*), *p.t.s.c.*, g.w. 13/9/65

Cole, G. D., *M.C.* (*late Inf.*), j.s.s.c., *p.s.c.* 14/9/65

Thornton, D. E., *C.B.E.*, *E.R.D.* (*late Inf.*), n.a.d.c. j.s.s.c., *p.s.c.* 15/9/65

Proudman, J. (*late R.A.*), *p.t.s.c.*, G†, g.w. 16/9/65

Toye, C. H. M., *O.B.E.*, *M.A.*, *D.Ph.* (*late R.A.*), *p.s.c.* 17/9/65

Grant, D. W. (*late R.A.*), *p.t.s.c.*, G† 18/9/65

Horsfall, P. C., *A.F.R.Ae.S.* (*late R.A.*), *p.t.s.c.*, g.w. 19/9/65

Temple-Bird, J. F. (*late R.A.*), *p.t.s.c.*, G† 20/9/65

Westbrook, G. T. E., *O.B.E.* (*late R.E.*), *p.s.c.* 24/9/65

Tynan, P. G., *O.B.E.* (*late R.A.C.*), *p.t.s.c.*, *tt.* 25/9/65

Ewart-Evans, D., *M.B.E.*, *M.M.* (*late R.A.*), G(a), G(s), g.w. 26/9/65

McClay, A. O., *M.B.* (*late R.A.M.C.*) 3/10/65

Archer, T. C. R., *M.B.*, *D.P.H.* (*late R.A.M.C.*) 24/10/65

Pexton, T. K. (*late R.A.O.C.*), *p.s.c.*, *o.* 16/11/65

McGowan, L., *B.A.* (*late R.A.E.C.*) 29/11/65

Rogers, N. C., *M.B.*, *F.R.C.S.* (*late R.A.M.C.*) (*A/Brig.* 10/10/67) 23/12/65

Borthwick-Clarke, A., R.A.P.C., *p.f.c.* 24/12/65

O'Brien, W., *O.B.E.*, *M.D.*, *M.R.C.P.* (*late R.A.M.C.*) 9/3/66

Lindsay, L. F. J., *B.Sc.*, v., *M.I.E.E.* (*late R.E.M.E.*), *p.t.s.c.* 12/4/66

Hall, K., *O.B.E.*, *B.A.* (*late R.A.E.C.*) 16/4/66

Voller, J. J., *M.R.C.S.*, *L.R.C.P.*, *F.F.A.R.C.S.* (*late R.A.M.C.*) 17/4/66

Mackie, W. S. Y., *O.B.E.*, *L.D.S.* (*late R.A.D.C.*) 5/5/66

Janikoun, S. H., *O.B.E.*, *F.R.C.S.*, *L.R.C.P.* (*late R.A.M.C.*) 27/5/66

Breitmeyer, A. N. (*late Ft. Gds.*), j.s.s.c., *p.s.c.* 1/7/66

Scobie, F. H., *O.B.E.* (*late Inf.*), s.o.w.c., *p.s.c.* 1/7/66

Anderson, J. R., *O.B.E.*, (*late Inf.*), *p.s.c.* 6/7/66

Petit, J. M., *O.B.E.* (*late Inf.*), *p.s.c.* 7/7/66

Pilkington, J., *O.B.E.*, R.A.P.C. 8/7/66

Hurford, D. G., *B.Sc.*(*Eng.*), x., *M.I.Mech.E.*, *M.I.E.E.* (*late R.E.M.E.*), j.s.s.c., *p.s.c.* 9/7/66

Collison, R. C. S. (*late R.Signals*), *p.s.c.* 9/7/66

Moss, G. J. C., *M.B.E.* (*late R.Signals*), *p.s.c.*, *p.t.s.c.* 10/7/66

Renton, W. D. S., *M.A.*, w., *M.I.E.E.* (*late R.Signals*), *s.q.* 11/7/66

Crouch, C. A. A., *O.B.E.*, *B.Sc.*(*Eng.*), x., (*late R.E.*), *p.s.c.* 14/7/66

Ive, K. C. P., *O.B.E.* (*late R.A.C.*), *p.s.c.* 15/7/66

Scott, R. E., *M.B.E.*, *M.C.* (*late Inf.*), *p.s.c.* 16/7/66

Kenwrick-Cox, D., *M.B.E.* (*late R.E.*), *p.s.c.* 17/7/66

Arnold, A. E., *O.B.E.*, *B.Sc.*(*Eng.*), x (*late R.E.*), *p.s.c.* 18/7/66

Hutchinson, D. V., *M.B.E.* (*late R.E.*), SVY 19/7/66

Deighton, J. H. G., *O.B.E.*, *M.C.* (*late Inf.*), *p.s.c.* 20/7/66

Sweeney, H. J., *M.C.* (*late Inf.*), *p.s.c.*, *f.s.c.* (*US*) 22/7/66

Thorburn, A. M. (*late Inf.*), *p.s.c.* 23/7/66

Palmer, B. J., *M.B.E.* (*late Inf.*), *p.s.c.* 25/7/66

Barker, C. N., *M.B.E.*, *M.C.* (*late Inf.*), j.s.s.c., *p.s.c.* 27/7/66

Hallett, J. N., *B.Sc.*, x., *M.I.E.E.* (*late R.Signals*), *p.t.s.c.*, TE 29/7/66

Taylor, W. A. H., R.A.P.C. 31/7/66

Lamb, T. B. M., *O.B.E.* (*late Inf.*), *s.q.* 31/7/66

Hopkinson, H. S., *M.B.E.* (*late R.H.G./D.*) 1/8/66

Frost, H. G., *A.M.B.I.M.*, *A.M.I.E.R.E.* (*late R.E.M.E.*), ee 3/8/66

Body, P. R. (*late R.A.C.*), *p.s.c.* 3/8/66

Fargus, B.A., *O.B.E.* (*late Inf.*), *p.s.c.* 4/8/66

Parker, R. V., *M.B.E.* (*late R.A.E.C.*) 5/8/66

Atkins, W. H., *O.B.E.* (*late R.A.*), *p.s.c.*(*a*) 5/8/66

Greenwood, G. C. A., *O.B.E.*, *M.C.* (*late R.A.*), j.s.s.c., *p.s.c.* 6/8/66

Dabson, H. W. J., *O.B.E.*, *A.M.B.I.M.* (*late R.C.T.*), j.s.s.c., *p.s.c.* 7/8/66

Tremlett, E. A., *O.B.E.* (*late R.A.*), *p.s.c.* 12/8/66

Randle, J.P., *O.B.E.*, *M.C.* (*late Inf.*), *p.s.c.*, *p.s.c.*(*n*) 16/8/66

Linford, C. W., *M.C.* (*late Inf.*), j.s.s.c., *p.s.c.* 17/8/66

Milne, D. G., *M.B.*, *D.P.H.* (*late R.A.M.C.*) 18/8/66

Bardell, E. J., *O.B.E.* (*late R. Signals*), *p.s.c.* 19/8/66

Tonry, C. E., *O.B.E.* (*late R. Signals*), *p.s.c.* 20/8/66

Munro, M. M., *M.B.* (*late R.A.M.C.*) 21/8/66

Digitized by Google

Officers of the Army on the Active List—*continued*

Colonels—*contd.*

Peat, G., *O.B.E.* (*late R. Signals*), *p.s.c.* 21/8/66

Stevens, M. G., *M.B.E.* (*late R.E.*), j.s.s.c., *p.s.c.* 23/8/66

Ward, F., *M.C.* (*late Inf.*), *p.s.c.*, *p.t.s.c.* 24/8/66

Winn, E. J. (*late R. Signals*), *s.q.* 25/8/66

Anderson, J. J., *M.I.Mech.E.*, *A.M.B.I.M.* (*late R.E.M.E.*), 26/8/66

Knyvett, J. L., *M.B.E.*, *M.C.* (*late R.A.*), *p.s.c.* 26/8/66

Wilde, E. A. D., *O.B.E.*, *M.C.*, *M.A.* (*late R.A.C.*), j.s.s.c., *p.s.c.* 27/8/66

Clapham, D. C. (*late Inf.*), j.s.s.c., *p.s.c.* 28/8/66

Decker, H. A., A.C.C. 29/8/66

Mace, R. C., *M.B.E.* (*late R.A.*), *p.s.c.*, *p.s.c.*(*n*) 29/8/66

Hislop, P. H. (*late R.A.*), *p.s.c.* 30/8/66

Sibbald, J., *O.B.E.* (*late R.A.*), *p.t.s.c.*, g.w. 31/8/66

Martin, J. S., *O.B.E.* (*late Inf.*), *p.s.c.* 1/9/66

Fielding, J. S., *M.B.E.* (*late R.A.*), *p.s.c.* 3/9/66

Boshell, F. H. B., *D.S.O.*, *M.B.E.* (*late Inf.*), *p.s.c.* 4/9/66

Gow, A. C. (*late R.A.*), G., *p.h.*(i), *p.l.*(i) 5/9/66

Purvis, R. H., *M.B.E.* (*late R.A.*), *p.s.c.*, *p.l.*, *p.s.c.*(*n*) 6/9/66

Pengelley, P. L., *M.B.E.*, *M.C.*, *B.Sc.*(*Eng.*), v. (*late R.E.*), j.s.s.c., *p.s.c.* 8/9/66

Lydekker, R. N. W. (*late R.A.*), j.s.s.c., *p.s.c.* 10/9/66

Cooke, D. C. (*late R.A.*), G†, G(s), G(y) 11/9/66

Sax, D. (*late Inf.*), *p.s.c.*, *p.t.s.c.* 14/9/66

Moss, R. R., *O.B.E.*, *M.C.* (*late R.A.C.*), *p.t.s.c.* 15/9/66

Ross-Smith, W. A. (*late R.A.*), *p.s.c.*, *p.t.s.c.* 16/9/66

Martlew, J., *O.B.E.* (*late Inf.*), *p.s.c.* 18/9/66

Bayley, M. S., *M.B.E.* (*late Ft. Gds.*), j.s.s.c., *p.s.c.* 19/9/66

Banks, S. G., *O.B.E.*, R.A.P.C., *p.s.c.* 1/10/66

Knowles, R., *C.B.E.*, *F.I.E.E.*, *M.I.E.R.E.*, *M.B.I.M.* (*late R.E.M.E.*), *p.t.s.c.* 16/10/66

James, J. C. S., *M.I.Mech.E.*, *M.B.I.M.* (*late R.E.M.E.*) 1/12/66

Gray, J. R. McI., *M.B.E.*, R.A.P.C., *p.s.c.* 31/12/66

Dally, L. G. (*late R.A.O.C.*), *p.s.c.* 31/12/66

Brock, D. (*late R.A.O.C.*), i.m. 31/12/66

Allen, C. F., *M.B.I.M.* (*late R.A.O.C.*) 31/12/66

Besley, P. N. W. (*late R.A.O.C.*), i.m., *s.q.* 31/12/66

Stretch, R. F., *O.B.E.* (*late R.A.O.C.*), i.m. 31/12/66

Jones, R. L. (*late R.A.O.C.*) 31/12/66

Woodley, W. E., *O.B.E.*, *A.M.B.I.M.* (*late R.E.M.E.*) 31/12/66

Davis, D. H. (*late R.A.O.C.*), i.m. 31/12/66

Richardson, E. (*late R.A.O.C.*), i.m. 31/12/66

Parsons, G. W. (*late R.A.O.C.*), i.m. 31/12/66

Goozee, P. K. (*late R.A.O.C.*), *p.s.c.* 31/12/66

Butler, W. T. (*late R.A.O.C.*), i.m. 31/12/66

Smith, J. J. G. (*late R.A.O.C.*), *p.s.c.* 31/12/66

Bullock, K., *O.B.E.* (*late R.A.O.C.*), i.m. 31/12/66

Eccles, W. R. (*late R.A.O.C.*), *p.s.c.* 31/12/66

Turner, D. D., *M.M.*, *A.M.B.I.M.* (*late R.E.M.E.*) 31/12/66

Blackman, W. D. H., *B.Sc.*, x., *M.I.Mech.E.*, *M.I.E.E.* (*late R.E.M.E.*), *p.t.s.c.*, g.w. 31/12/66

Tranter, W. O., *B.Sc.*, *M.I.E.E.*, *A.M.B.I.M.* (*late R.E.M.E.*), *p.t.s.c.* 31/12/66

Vevers, J., *O.B.E.*, *M.I.Mech.E.*, *M.B.I.M.*, *F.I.E.R.E.* (*late R.E.M.E.*), *p.t.s.c.* 31/12/66

Kneen, J. M., *B.A.*, *M.I.Mech.E.*, *M.B.I.M.* (*late R.E.M.E.*), j.s.s.c., *p.s.c.* 31/12/66

Hill, R. B. T., *B.Sc.*, x., *M.I.Mech.E.*, *A.M.B.I.M.* (*late R.E.M.E.*) 31/12/66

Abbott, J. P. F., *C.B.E.*, (*late R.A.O.C.*), *p.s.c.* 31/12/66

Lewis, S. J., *O.B.E.* (*late R.A.O.C.*), i.m., *s.q.* 31/12/66

Armstrong, W. J., *M.I.Mech.E.*, *A.F.R.Ae.S.*, *A.M.B.I.M.* (*late R.E.M.E.*), *p.s.c.* 31/12/66

Spencer, W., *M.B.E.*, *M.C.* (*late R.A.O.C.*), i.m. 31/12/66

Dutton, S. E., *M.B.E.* (*late R.A.O.C.*), *p.s.c.*, a.t.o. 31/12/66

Haywood, W. E. J., *B.Sc.*, *M.I.E.R.E.* (*late R.E.M.E.*), *p.t.s.c.* 31/12/66

Probert, J. R., *A.F.R.Ae.S.*, *M.I.Mech.E.* (*late R.E.M.E.*), *p.l.* 31/12/66

Metcalfe, V., *M.A.*, *F.I.E.R.E.* (*late R.E.M.E.*) *p.t.s.c.*, ee. 31/12/66

Baker, J. C. M., *M.A.*, w., *M.I.Mech.E.*, *A.M.B.I.M.* (*late R.E.M.E.*), j.s.s.c., *p.s.c.* 31/12/66

Elliott, D. N., *B.Sc.*(*Eng.*), x., *M.I.Mech.E.* (*late R.E.M.E.*), *p.s.c.*, *p.t.s.c.* 31/12/66

Maple, C. S. (*late R.A.O.C.*), *p.t.s.c.* 31/12/66

Tobenhouse, C. C., *O.B.E.* (*late R.A.O.C.*), i.m. 31/12/66

Digitized by Google

Officers of the Army on the Active List—*continued*

Colonels—*contd.*

Jay, P. W. H. (*late R.A.O.C.*)	31/12/66
Joslin, A. G., *M.B.E.*, R.M.P.	31/1/67
Wilkins, J. H., *Ph.D.*, *B.Sc.*, *M.R.C.V.S.* (*late R.A.V.C.*)	4/3/67
Young, A. F., *M.B.*, *D.M.R.D.* (*late R.A.M.C.*)	8/3/67
Irwin, W. J., *L.R.C.P.*, *L.R.C.S.* (*late R.A.M.C.*)	11/3/67
Rubens, R. A. (*late Inf.*), j.s.s.c., *p.s.c.*(*a*)	21/3/67
Magill, D. C., *L.D.S.* (*late R.A.D.C.*)	3/5/67
Perrett, R. M., *F.C.A.*, R.A.P.C., *p.f.e.*	30/6/67
Saunders, C. W., R.A.P.C., *p.f.e.*	30/6/67
Leibe, S. F. E., R.A.P.C., *p.f.e.*	30/6/67
Smith, S. J., A.L.S.	30/6/67
Sperling, A. C. L., *O.B.E.*, *M.C.*, *M.A.* (*late R.A.E.C.*)	30/6/67
Williams, N. T. St. J., *B.A.* (*late R.A.E.C.*)	30/6/67
Madrell, L. E., *E.R.D.*, *A.M.B.I.M.*, A.C.C.	30/6/67
Davis, P. N., R.M.P.	30/6/67
Addy, A. J., R.P.C., *p.s.c.*	30/6/67
Seaton, A. A., *M.B.E.* (*late R.E.*)	30/6/67
Sanders, C. D., *L.M.S.S.A.*, *F.F.A.R.C.S.* (*late R.A.M.C.*)	16/9/67
Proctor, J. D., R.A.P.C.	31/12/67
Elliott, G. A., *L.D.S.* (*late R.A.D.C.*)	12/2/68
Fuller, R., *M.R.C.S.*, *L.R.C.P.*, *D.Phys.Med.* (*late R.A.M.C.*)	13/6/68
Hetreed, M. J., *E.R.D.*, *M.I.E.E.*, *A.M.B.I.M.* (*late R.E.M.E.*), ee	30/6/68
Robson, H. P. M., R.A.P.C.	30/6/68
Hart, J. M. S., *M.I.E.E.*, *A.M.B.I.M.* (*late R.E.M.E.*)	30/6/68
Rees, K. E., *M.B.E.* (*late R.Signals*), *p.s.c.*	30/6/68
Timbrell, K. F., *C.B.E.*, *M.C.* (*late R.A.C.*), s.o.w.c.	30/6/68
Goodwin, F. S. (*late R.A.O.C.*), i.m.	30/6/68
Andrews, P., *M.I.Mech.E.*, *A.M.B.I.M.* (*late R.E.M.E.*), *p.t.s.c.*	30/6/68
Cock, W. W. (*late R.Signals*), *p.s.c.*	30/6/68
Sewell, E. R. A., *M.C.* (*late R.A.*), *p.s.c.*, *p.t.s.c.*	30/6/68
Lewis, T. P. J., *C.B.E.* (*late R.C.T.*), *p.s.c.*, *p.s.c.*(*a*)	30/6/68
Begbie, R. M. (*late A.A.C.*), *p.h.*(*i*), *p.l.*(*c.f.s.*), *p.s.c.*(*a*)	30/6/68
Peel, E. E., *B.Sc.*, v., *M.I.C.E.* (*late R.E.*), C.	30/6/68
Reynolds, D. (*late R.A.O.C.*), *p.s.c.*	30/6/68
Squirrell, D. S., *O.B.E.* (*late R.A.C.*), *p.t.s.c.*	30/6/68
Fleming, L. L., *M.B.E.*, *M.C.* (*late Inf.*), *p.s.c.*	30/6/68
Clements, J.B. *O.B.E.*, *M.C.* (*late Inf.*), *p.s.c.*	30/6/68
Woodman, E. G., *M.C.* (*late Inf.*), j.s.s.c., *p.s.c.*	30/6/68
Randall, R. J. (*late Inf.*), *p.s.c.*	30/6/68
McNeill, D. H., *M.A.*, (*late R.A.E.C.*)	30/6/68
Dauncey, M. D. K., *D.S.O.* (*late Inf.*), j.s.s.c., *p.s.c.*	30/6/68
Gibbon, E. L. (*late R.A.O.C.*), *p.s.c.*	30/6/68
Baxter, H. J. P., *O.B.E.*, *G.M.* (*late Inf.*), j.s.s.c., *p.s.c.*	30/6/68
Gingell, L. W. A., *O.B.E.* (*late R.A.C.*), j.s.s.c. *p.s.c.*	30/6/68
Sutcliffe, M. W., *O.B.E.* (*late A.A.C.*), *p.l.*, *p.s.c.*(*a*)	30/6/68
Sutton, D. J., *O.B.E.* (*late R.C.T.*), *p.s.c.*	30/6/68
Thomas, J. E., A.C.C.	30/6/68
Coombe, B. J., *G.M.*, *B.Sc.*(*Eng.*), x.(*late R.E.*), j.s.s.c., *p.s.c.*	30/6/68
Swan, I. G. (*late R.Signals*), *p.s.c.*	30/6/68
Clinch, J. C. (*late R.Signals*)	30/6/68
Benn, R. V. M., *O.B.E.*, *M.A.* (*late R.A.E.C.*)	30/6/68
Hickey, B. G., *O.B.E.*, *M.C.* (*late Inf.*)	30/6/68
Mackay, E. M., *M.B.E.* (*late R.E.*), j.s.s.c., *p.s.c.*	30/6/68
Reading, A. W., *O.B.E.*, *M.C.*, *T.D.*, *M.I.E.E.*, *A.M.B.I.M.* (*late R.E.M.E.*), *p.t.s.c.*	30/6/68
Brown, D. A., *M.I.E.R.E.*, *M.I.E.E.*, *A.M.B.I.M.* (*late R.E.M.E.*), ee	30/6/68
Toms, E. E. (*late Inf.*), j.s.s.c., *p.s.c.*	30/6/68
Trewhella, H. V., *B.Sc.*, x., *A.M.B.I.M.* (*late R.E.M.E.*), *s.q.*	30/6/68
Macdonald-Smith, H., *B.Sc.*, x., *M.I.Mech.E.*, *A.M.I.E.E.* (*late R.E.M.E.*), *p.s.c.*, *p.t.s.c.*	30/6/68
Wood, D. B., *M.A.*, *M.I.Mech.E.* (*late R.E.M.E.*), j.s.s.c., *p.s.c.*	30/6/68
Wheeler, G. P. M. C. (*late R.A.C.*), *p.s.c.*	30/6/68
Fenner, D. J. (*late Inf.*), *p.s.c.*	30/6/68
Lithgow, A. O. L., *M.C.* (*late Inf.*), j.s.s.c.(US), *p.s.c.*	30/6/68
Fletcher, D. M., *O.B.E.*, *M.C.*, *B.A.* (*late Inf.*), *p.s.c.*(*a*)	30/6/68
Collard, J. L., *M.C.* (*late Inf.*), *p.s.c.*	30/6/68
Riddell-Webster, D. B., *O.B.E.* (*late Inf.*), *p.s.c.*	30/6/68

Digitized by Google

Colonels—*contd.*

Green, J. H., (*late R.A.E.C.*) 30/6/68

Arnold, W. R., *B.A.* (*late R.A.E.C.*) 30/6/68

Clarke, M. J. A. (*late Inf.*), j.s.s.c.(US), *p.s.c.* 30/6/68

Graham, J. D. C., *O.B.E.* (*late Inf.*), j.s.s.c., *p.s.c.* 30/6/68

Allen, D. K., *M.B.E.*, *M.B.I.M.* (*late R.A.O.C.*), *p.s.c.* 30/6/68

Landy, G. D. M., *O.B.E.* (*late R.A.O.C.*), i.m. 30/6/68

Findlay, A. G. (*late Inf.*), *p.s.c.* 30/6/68

Cooper, G. L. C., *M.C.* (*late R.E.*), j.s.s.c., *p.s.c.* 30/6/68

Wallis, T. J. (*late Inf.*), *p.s.c.* 30/6/68

Peck, O. J., *O.B.E.* (*late R.Signals*), j.s.s.c., *p.s.c.* 30/6/68

Proudman, G., *M.B.E.* (*late R.Signals*), *p.s.c.*, *f.s.c.*(*US*) 30/6/68

Lomax, J. K. (*late R.C.T.*), j.s.s.c., *p.s.c.* 30/6/68

Pagan, A., *M.B.E.* (*late R.Signals*), *p.s.c.* 30/6/68

Davies, E. H. (*late R.Signals*), *p.s.c.* 30/6/68

Jardine, *Sir* Ian L., *Bt.*, *O.B.E.*, *M.C.* (*late Ft. Gds.*), *p.s.c.* 30/6/68

Birbeck, N. H. (*late R.A.*), *p.s.c.* 30/6/68

Lindsell, D. R., *D.F.C.* (*late R.A.*), *p.s.c. p.l.* 30/6/68

Wilson, J. (*late R.A.*), *p.s.c.* 30/6/68

Harvey, A. J. W. (*late R.A.*), j.s.s.c., *p.s.c.* 30/6/68

Woolford, A. J., *M.C.* (*late R.A.*), *p.s.c.* 30/6/68

Elgood, B. C., *M.B.E.*, *B.A.*, v. (*late R.E.*), j.s.s.c., *p.s.c.* 30/6/68

Way, H. D., *M.C.* (*late R.A.*), j.s.s.c., *p.s.c.* 30/6/68

Donaldson, A., *D.S.O.*, *M.B.E.* (*late R.A.*), *p.s.c.* 30/6/68

Clarke, P. B., *M.A.* (*late R.A.E.C.*) 30/6/68

Pollock, J. P. O'H., *M.B.E.* (*late Ft. Gds.*), *p.s.c.* 30/6/68

Troy, T. M., *M.B.E.* (*late Inf.*), j.s.s.c., *p.s.c.* 30/6/68

Redgrave, R. M. F., *M.C.* (*late R.G.H/D.*), j.s.s.c, *p.s.c* 30/6/68

Wingate-Gray, W. M., *O.B.E.*, *M.C.* (*late Inf.*), j.s.s.c., *p.s.c.* 30/6/68

Cradduck, A. G., *B.Sc.* (*late R.E.M.E.*), ee 30/6/68

Tighe, P. A. M., *M.B.E.* (*late R.Signals*), j.s.s.c., *p.s.c.* 30/6/68

Rendell, D. B., *M.B.E.*, *M.C.*, R.M.P. 30/6/68

Henn, F. R. (*late R.A.C.*), j.s.s.c., *p.s.c.* 30/6/68

Minogue, P. J. O'B., *M.B.I.M.* (*late R.A.O.C.*), j.s.s.c., *p.s.c.*, a.t.o. 30/6/68

Roycroft, J. S. G. (*late R.A.O.C.*), i.m. 30/6/68

Burch, G. (*late R.A.*), *p.s.c.*, *p.t.s.c.* 30/6/68

Sandes, A. H. W., *M.A.*, w., *M.I.C.E.* (*late R.E.*), *p.s.c.* 30/6/68

Hughes, T. J. A., *O.B.E.*, *M.I.Mech.E.* (*late R.E.M.E.*) 30/6/68

Bailey, E. G. H., *M.I.Mech.E.* (*late R.E.M.E.*) 30/6/68

Hardy, G. A. (*late R.E.*), SVY 30/6/68

Sexton, F. M., *O.B.E.* (*late R.E.*), SVY 30/6/68

Buckmaster, J. B., *O.B.E.*, R.M.P., *p.s.c.* 30/6/68

Blomfield-Smith, D. C., *M.B.E.* (*late R.A.*), j.s.s.c., *p.s.c.* 30/6/68

Neale, G. A. (*late R.E.*), Pr., SVY 30/6/68

Morris, W. N., *M.C.* (*late R.E.*), Pr., SVY 30/6/68

Jarvis, S. E. M., *M.B.*, *M.R.C.P.* (*late R.A.M.C.*) 8/7/68

Carmichael, I. Mc. C., *M.R.C.S.*, *L.R.C.P.*, *D.M.R.D.* (*late R.A.M.C.*) 22/12/68

Richards, J. D., *O.B.E.*, R.A.P.C., *p.f.c.* 31/12/68

COLONELS :—ROYAL MARINES

Macafee, T. C. H., *C.B.E.*, *p.s.c.*, *p.s.c.*(*n*), *f.s.c.* (*US*) 30/6/64

Gardner-Brown, A. T., *i.d.c.*, *p.s.c.*, *p.s.c.*(*n*) 31/12/64

Parsons, J. F., *O.B.E.*, *M.C.*, *p.s.c.* 31/12/64

Day, J. J., *p.s.c.*(*m*) 31/12/66

Kay, P. R., *M.B.E.*, *p.s.c.* (*m*) 30/6/67

Stevens, T. M. P., *O.B.E.*, *M.C.*, *p.s.c.*(*m*) 30/6/68

Uniacke, J. A. C., j.s.s.c., *p.s.c.*(*a*) 30/6/68

Watkins, C. A. 31/12/68

Smith, S D. 31/12/68

Williams, P. J. 31/12/68

Digitized by Google

COLONELS: TERRITORIAL AND ARMY VOLUNTEER RESERVE

Lang, H. E., *O.B.E.*, *T.D.*	12/12/63
Curwen, S., *T.D.*, *Q.H.S.*, *M.R.C.S.*, *L.R.C.P.*	16/12/63
Forbes, J. M., *A.D.C.*, *p.s.c.*	24/2/64
Weymes, C., *T.D.*, *Q.H.S.* *M.B.*, *M.R.C.P.*, *D.P.H.*	1/4/64
Burnett, K. M., *T.D.* (*A/Brig.* 4/12/66)	1/8/64
Axford, A., *O.B.E.*, *T.D.*, *A.D.C.*	1/11/64
MacPherson, R. T. S., *C.B.E.*, *M.C.*, *T.D.*	1/11/64
Neale, J. H., *O.B.E.*, *M.C.*, *T.D.*, *A.D.C.*	12/11/64
Miller, K. G., *M.C.*, *T.D.*	1/3/65
Rose, C. H., *E.R.D.*	1/6/65
Lees, W., *T.D.*, *M.B.*	1/8/65
Gibbs, W. M., *O.B.E.*, *T.D.*, *D.L.*	4/8/65
Fletcher, E., *M.D.*, *M.R.C.P.*	15/8/65
Plackett, R. A., *T.D.*	1/11/65
Small, J. I. M., *O.B.E.*, *M.C.*, *T.D.*	19/1/66
Oliver, J. H. H., *T.D.*, *M.R.C.S.*, *L.R.C.P.*	1/2/66
Emsley, M. R., *M C.*, *T.D.*	1/2/66
Ward, B. A. W., *T.D.*	2/4/66
Holman, J. A., *E.R.D.*, *B.Sc.*(*Eng.*), *M.I.Mech.E.*	10/7/66
Stewart, R. C. V., *T.D.*	12/8/66
Spratt, G. D., *T.D.*	1/9/66
Chell, R. A., *D.S.O.*, *O.B.E.*, *M.C.*, *T.D.*	1/4/67
Sutherland, D. G. C., *M.C.*, *p.s.c.*	1/4/67
Ross, W. M., *M.B.*	1/4/67
Hobday, T.L., *M.B.*	1/4/67
Hughes, J. M., *M.B.*	1/4/67
Hill, J. F., *O.B.E.*, *T.D.*	1/4/67
Watson, M. C., *O.B.E.*, *M.C.*	1/4/67
Barber, F. G., *O.B.E.*, *T.D.*	1/4/67
Sandilands, G. A., *T.D.*	1/4/67
Moncrieff J. C., *T.D.*	1/4/67
Gunn, J. M. A., *O.B.E.*, *T.D.*	1/4/67
Smith, C. M., *T.D.*	1/4/67
Watkins, I. L., *T.D.*	1/4/67
Windsor, R. F. M.	15/10/67
Lang, W. N., *E.R.D.*	8/12/67
Desbois, E. F. T., *E.R.D.*	26/2/68
Henderson, I. D., *E.R.D.*, *M.B.*, *F.R.C.S.*	1/4/68
Clutterbuck, M. R. G., *T.D.*	1/4/68
Pullen, D., *O.B.E.*, *T.D.*	1/4/68
Hutton, W. A. R., *T.D.*	1/4/68
Monteath, A. D., *O.B.E.*, *T.D.*	1/4/68
Willows, D. A.	1/4/68
Demetriadi, M. A., *T.D.*	1/4/68
Michelmore, J. F. G., *T.D.*	1/4/68
Fender, A., *T.D.*	1/4/68
Pollard, J., *E.R.D.*, *T.D.*	1/8/68
Gibbs, D. E., *T.D.*	25/9/68
Loundoun Shand, K. N., *O.B.E.*, *T.D.*	1/11/68
Jones, J. P., *T.D.*	10/11/68

Digitized by Google

HOUSEHOLD CAVALRY

THE LIFE GUARDS

The Royal Arms

"Dettingen," "Peninsula," "Waterloo," "Tel-el-Kebir," "Egypt, 1882," "Relief of Kimberley," "Paardeberg," "South Africa, 1899-1900."

The Great War.—1st Life Guards, 2nd Life Guards. The Composite Regiment of Household Cavalry and Household Battalion.—**"Mons," "Le Cateau,"** "Retreat from Mons," **"Marne, 1914," "Aisne, 1914," "Messines, 1914,"** "Armentières, 1914," **"Ypres, 1914, '15 '17,"** "Langemarck, 1914," "Gheluvelt," "Nonne Boschen," "St. Julien," "Frezenberg," **"Somme, 1916, '18,"** "Albert, 1916," **"Arras, 1917, '18,"** "Scarpe, 1917, '18," "Broodseinde," "Poelcappelle," "Passchendaele," "Bapaume, 1918", **"Hindenburg Line,"** "Épehy," "St. Quentin Canal," "Beaurevoir," "Cambrai, 1918," "Selle," **"France and Flanders, 1914-18."**

The Second World War.—"Mont Pincon," **"Souleuvre,"** "Noireau Crossing," "Amiens, 1944," **"Brussels,"** "Neerpelt," **"Nederrijn,"** "Nijmegen," "Lingen," "Bentheim," **"North-West Europe, 1944-45,"** "Baghdad," 1941," **"Iraq, 1941," "Palmyra," "Syria, 1941," "El Alamein," "North Africa, 1942-43,"** "Arezzo," "Advance to Florence," "Gothic Line," **"Italy, 1944."**

***Agents*—Lloyds Bank Limited, Cox's & King's Branch.**

***Regimental Headquarters*—Household Cavalry, Horse Guards, Whitehall, S.W.1.**

***Regimental Journal*—"The Household Brigade Magazine," Horse Guards, Whitehall, S.W.1.**

***Regimental Association*—The Life Guards' Association, Headquarters of the Regiment.**

For Record Office ... *see* column 2801. For Regimental Pay Office ... *see* column 2853.

***Full Dress*—Scarlet. *Facing Colour*—Blue. *Plume*—White.**

***No. 1 Dress*—Blue. *Facing Colour*—Blue.**

Allied Regiment of the Pakistan Army

The President's Bodyguard

Colonel-in-Chief ... ... THE QUEEN.

Colonel ... ... Hon. Lt.--Gen. *The Earl* Mountbatten of Burma, *K.G., P.C., G.C.B., O.M., G.C.S.I., G.C.I.E., G.C.V.O., D.S.O., A.D.C. (P), F.R.S., LL.D., D.C.L., D.Sc.*, Col. Comdt. R. Mar. 29/1/65

Officer Commanding Household Cavalry... ... Col. H. S. Hopkinson, *M.B.E., p.s.c.*

Lt. Colonels.

Scott, *Sir* James W., *Bt., p.s.c.* 1/5/64

Baillie, I. B., *s.q., tt.* 28/10/66

Langley, H. D. A., *M.B.E., p.s.c.* 30/6/68

Majors.

Barnes, J. W. 17/9/63

Edgedale, W. R. 28/2/65

Young, M. A. L. 25/3/65

Majors—contd.

Wordsworth, C. W., *s.q.* 26/5/67

Gooch, T. R. S. 31/12/67

Pyman, H. A. McA. 31/12/67

Cooper, S. C., *p.s.c.* 31/12/68

Hartigan, A. J., *p.s.c.* 31/12/68

Captains.

Gooch, A. B. S. H. (*A/Maj.* 7/2/66) 21/12/62

Fuller, J. W. F. (*A/Maj.* 3/11/67) 18/12/63

Lawson, N. S. 2/8/64

Captains—contd.

Loyd, W. T. V. (*A/Maj.* 22/6/68) 23/12/64

Emson, J. B. (*A/Maj.* 22/6/68) 14/7/65

Hickman, T. M., *p.h.* 23/7/66

Gilbart-Denham, S. V. 10/10/66

Haworth-Booth, C. N., *p.h.* 2/1/67

Petherick, G. R. 21/4/68

Harcourt-Smith, C. S., *p.h.* 6/7/68

Digitized by Google

Lieutenants.

Morrisey-Paine, R. J. 20/6/65

D'Oyly, C. J. (*A/Capt.* 22/6/68) 1/10/65

Boyt, H. D. E. (*A/Capt.* 17/12/68) 31/1/66

McCormick, M. A. (*A/Capt.* 3/9/68) 30/1/67

Goodhew, V. A. L. 29/1/68

Lewis, H. K. 16/6/68

Quarter-Masters.

Meakin, A. D. 4/7/58
maj. 20/1/69

Thomson, A. G. 24/3/60
maj. 27/5/68

Sant, E. 1/1/65
capt. 20/12/65

Medical Officers.

Bulow, G. H., *M.R.C.S., L.R.C.P.* 1/8/47
surg.-lt.-col. 1/4/62

Stewart, J. M., *M.B.* 15/11/63
surg.-maj. 1/6/67

Riding Master.

Jackson, A. *capt.* 18/7/68

Director of Music.

Jackson, W., *A.R.C.M., p.s.m.* 19/11/59
maj. 14/5/66

Short Service Officers

Captain

Sheffield, R. G. 1/5/68

Lieutenants.

Percy-Davis, N. 23/5/66

Greaves, J. W. 29/3/67

Hanbury, S. T. C. 2/5/67

Meredith Hardy, S. P. 18/7/67

Lister, G. 2/12/68

Short Service Officers—*contd.*

2nd Lieutenants.

Astor, J. J. 4/6/66

Thompson, H. G. 4/6/66

Thompson, R.S. 4/6/66

Greenaway, J. M. B. 30/7/66

Imbert-Terry, A. H. B. 8/10/66

Gucewicz-Baillie, R. S. 3/12/66

Stephen, B. M. L. 3/12/66

Grandy, W. 10/6/67

Atkinson, R. F. J. 9/12/67

Raynsford, R. W. 15/6/68

Joll, C. A. 20/12/68

Digitized by Google

THE BLUES AND ROYALS

(THE ROYAL HORSE GUARDS AND 1st DRAGOONS)

The Royal Arms

Agents—**Lloyds Bank Limited, Cox's & King's Branch.**
Regimental Headquarters.—**Household Cavalry, Horse Guards. Whitehall, S.W.1.**
Regimental Journal—"Guards Magazine," Horse Guards, Whitehall, S.W.1.
Regimental Association—The Blues and Royals Association, Regimental Headquarters.

For Record Office, *see* column 2801. **For Regimental Pay Office, *see* column 2853.**

Full Dress—Blue *Facing Colour*—Scarlet *Plume*—Red
No. 1 *Dress*—Blue. *Facing Colour*—Blue.

Colonel-in-Chief ... ... THE QUEEN

Colonel ... ... Field Marshal *Sir* Gerald W. R. Templer, *K.G.*, *G.C.B.*, *G.C.M.B.*, *K.B.E.*, *D.S.O.*, *D.C.L.*, *p.s.c.* (*Constable, Tower of London*), (*H.M. Lieutenant*) 29/3/69

Deputy Colonel ... ... Gen. *Sir* G. R. Desmond Fitzpatrick, *K.C.B.*, *D.S.O.*, *M.B.E.*, *M.C.*, *i.d.c.*, j.s.s.c., *p.s.c.* 29/3/69

Officer Commanding Household Cavalry ... Col. H. S. Hopkinson, *M.B.E.*, *p.s.c.* 1/11/66

Lt.-Colonels.

Reid, P. D., *p.s.c.* 15/12/65

Banham C. A., *M.C.*, j.s.s.c.(FR), *p.s.c.* 31/12/66

Darley, M. A. Q. 31/12/66

Majors.

Dimond, J. A., *M.C.* 4/2/58

Hodgson, B. J., *p.s.c.* 3/7/58

Watson, T. A. K., *p.s.c.* 4/9/58

Evans, J. B., *p.s.c.* 5/10/60

Watson, J. N. P. 18/6/61

Majors—contd.

Booth-Jones, C. V. C., *s.q.* 15/7/61

Wilkinson, D. J. S. 21/10/61

Wilson, *Hon.* B. C. 16/7/62

Bradish-Ellames, S. E. M. 17/1/64

Daly, D. J. 23/5/64

Boyd, D. S. A., *p.t.s.c.*, *tt.* 8/2/65

Lane-Fox, G. F., *p.t.s.c.* (*Local Lt.-Col.* 30/9/67) 8/2/65

Miller, D. 23/5/65

Majors—contd.

Davey, A. B. T., w., g.w., *tt* 6/2/66

Boucher, W. S. H., *p.s.c.* 6/2/66

Scott, J. J. F. 31/7/66

Eyre, J. A. C. G., j.s.s.c., *p.s.c.* 16/12/67

Morris, T. C. 31/12/67

Wright, B. H. F., *p.l.* 31/12/67

Pitman, J. H., *p.s.c.* 31/12/67

Rayner, R. C. 31/12/67

Lockhart, B. J., *tt.* 30/6/68

Broughton, *The Hon.* A. H. G. 31/12/68

The battle honours to be borne on the new colours of The Blues and Royals are under consideration and will be inserted in due course. See Notes page iv.

Digitized by Google

Household Cavalry—The Blues and Royals—*continued*

Captains.

Amery, C. B. (*A/Maj.* 1/10/67)	6/3/61
Keightley, P. T.	16/12/61
Crisp, J. S. (*A/Maj.* 26/9/68)	21/12/62
Hugh Smith, H. O. (*A/Maj.* 1/6/67)	13/1/63
Aylen, J. A. (*A/Maj.* 1/10/68)	2/8/63
Burbury, T. N. P. W.	6/5/64
Loyd, J. M.	2/8/64
Woodward, A. E.	2/8/64
Connell, T. W. P., *tt.*	19/12/64
Smiley, D. V.	1/4/65
Hamilton-Russell, J. G.	11/9/65
Smith-Bingham, J. D. (*Adjt.* 29/11/68)	18/12/65
Spencer, D. H., *tt.*	23/7/66
Crawford, J. C. M. L.	23/7/66
Parker-Bowles, A. H.	23/7/66
Coode, B. H., *p.h.*	29/7/67
Barne, C. M., *tt.*	22/12/67
Roberts, N. M. B.	7/6/68
Simpson-Gee, C. J.	3/11/68
Bucknall, J. W. L.	21/12/68
Cuthbertson-Smith, D. M. (*attd. Para*)	21/12/68

Lieutenants.

Eddison, C. E. T. (*A/Capt.* 1/3/68)	5/3/63
Brook, P. M. R. (*A/Capt.* 1/7/67)	21/8/63
Lewis, J. W. S. (*A/Capt.* 8/9/68)	20/6/65
Mackie, J. F.	20/6/65
Hewson, D. P. L. (*A/Capt.* 10/7/68)	3/11/65
Tweedie, G. H.	31/1/66
Wilkinson, R. C. (*A/Capt.* 25/3/68)	31/1/66
Weston, I. M. D. L., *p.h.*	31/1/66
Lambert, *Hon.* G., *tt.*	27/7/66
Bois, A. N. D., *tt.*	27/7/66
Brooksbank, E. N.	27/7/66
Campbell, R. A.	6/10/66
Oliver, J. S. (*A/Capt.* 11/6/68)	9/11/66

Lieutenants—contd.

Davies, H. W.	17/6/67
Wheeler, N. N.	29/1/68
Wyburd, J. W	16/6/68
Couper, R. N. O.	16/6/68
Rogers, P. B.	28/1/69
Hayward, H. T.	28/1/69

2nd Lieutenants.

†Medlicott, P. S. G.	9/9/67
Matthews, J. W.	15/12/67
Brennan, T. K.	29/3/68
Walker-Okeover, P. R. L.	2/8/68
Whetherly, R. C. P.	19/10/68
Goodall, C. R.	20/12/68
Felstead, D. M. R.	20/12/68

Quarter-Masters.

Sallis, J. T.		2/3/61
	maj.	24/4/68
Ayrton, A. S.		4/5/63
	capt.	21/9/64
Williams, T. J.	*capt.*	1/4/66
Price, O. M.	*capt.*	10/5/66
Stringer, W. A.	*capt.*	1/7/67

Medical Officer.

Page, J. P. A., *M.B.*		19/8/62
	surg.-maj.	19/8/67

Veterinary Officer.

Dean, P. W., *M.R.C.V.S.*		16/11/39
	vety. lt.-col.	10/6/60

Director of Music

Jeanes, E. W., *L.R.A.M.*, *A.R.C.M.*, *p.s.m.*		1/9/61
	maj.	21/8/68

Short Service Officers

Captain.

Fletcher, F.	21/8/66

Lieutenants

Marsh, W. R.	1/5/67
Leech, J. C.	1/6/67
Enderby, D. J.	16/1/68
Corbett, S. M.	16/1/68
Fletcher, P. T.	3/4/68
Normanton, *The Earl*	3/4/68
Robertson, J. W. B.	22/1/69

2nd Lieutenants

Sorby, M. R.	8/4/66
Steel, R. M.	15/4/67
Gill, J. C.	10/6/67
Boone, C. H.	9/12/67
Birdwood, G. T. R.	17/2/68
Agar, *The Hon.* M. S. A.	10/8/68

Territorial and Army Volunteer Reserve

Captains.

Ward, G. J.	1/9/65
Shaw, G. W.	1/4/67

Lieutenants.

Penny, P. G.	25/3/62
Dickinson, W. J.	8/6/67

Digitized by Google

ROYAL ARMOURED CORPS

In front of two concentric circles broken and barbed at the top, a gauntlet, clenched, charged with a billet inscribed with the letters "R.A.C." the whole ensigned with The Crown.

Regimental Depot—Administrative Wing R.A.C. Centre, Bovington Camp, Wareham, Dorset.

For Record Office ... ... *See* Col. 2801. For Regimental Pay Office ... ... *See* Col. 2853.

Uniform—Blue. *Facing Colour*—Yellow.

Alliances

Canadian Army. Royal Canadian Armoured Corps

Australian Military Forces. Royal Australian Armoured Corps.

Colonel Commandant ... Field Marshal *Sir* Richard A. Hull, *G.C.B.*, *D.S.O.*, *M.A.*, *LL.D.*, *i.d.c.*, *p.s.c.* (*Hon. Col. O.T.C.*) 1/4/68

Lt.-Colonels.

Murray, G. S., *M.C.*, 5 Innis D.G. 16/9/62
Barraclough, M. C., 4/7 D.G., *p.s.c.* 17/2/64
Ward, H. D., *M.B.E.*, R.T.R., *p.s.c.* 19/2/64
Laurence-Smith, J., *O.B.E.*, R.T.R., j.s.s.c., *p.s.c.* 28/3/64
Grantham, D. T., R.T.R., *p.s.c.*, (*A/Col.* 25/11/68) 15/4/64
Reade, A. H. N., Q.O.H., *p.s.c.* (*A/Col.* 25/11/68) 15/4/64
Frazer, S. R. M., 14/20 H., *p.s.c.* 10/6/64
Tamplin, R. L. C., 17/21 L., *f.s.c.*(*BE*), *s.q.* 6/7/64
Dorman, *Sir* Charles G., *Bt.*, *M.C.*, 13/18 H., *p.s.c.*, *p.t.s.c.*, *tt.* 22/7/64
Cowgill, J. A., R.T.R., s.o.w.c., *p.s.c.* 28/7/64
Foster, K. A., 13/18 H., s.o.w.c., *p.s.c.* 16/11/64
Muir, T. W., Q.D.G., s.o.w.c., *p.s.c.* 16/11/64
Allen W. R. B., *O.B.E.*, 3 D.G. 16/1/65
Paley, J. T., *M.C.*, Q.R.I.H. (*A/Col.* 22/10/67) 1/4/65
Parks, A. H., R.T.R. 9/4/65
Woods, H. G., *M.B.E.*, *M.C.*, 5 Innis D.G., j.s.s.c., *p.s.c.* 4/5/65
Ambidge, D. W. A., *M.B.E.*, *M.C.*, R.T.R., j.s.s.c., *p.s.c.* 28/6/65
Willis, J. B., 10 H., j.s.s.c., *p.t.s.c.* 23/7/65
bt. lt.-col. 1/7/65
Cockle, A. A. V., 11 H., *p.t.s.c.*, g.w. 30/8/65
Ottey, G. R., *M.B.E.*, Q.R.I.H., *p.t.s.c.*, g.w., *tt.* 1/9/65
Wood, H. H., Q.R.I.H., *p.s.c.* 1/9/65

Lt.-Colonels—contd.

Hogge, A. M. L., Q.O.H., *p.s.c.*, *p.t.s.c.*, *tt.* (*A/Col.* 12/12/68) 30/9/65
Hodgkinson, G. H., 11 H. 2/10/65
Sharpe, J. R. D., 15/19 H., *s.q.* (*A/Col.* 16/11/68) 16/10/65
Carey, J. de B., 10 H. 8/11/65
Hamer, P. M., *O.B.E.*, IIH, *p.s.c.* 16/2/66
Stanier, J. W., *M.B.E.*, Scots Greys, j.s.s.c., *p.s.c.* 2/5/66
Beresford, R. S., *M.B.E.*, x., 13/18 H., *p.s.c.*†, *p.s.c.* 2/7/66
bt. lt.-col. 1/7/64
Brooke, H. A. G., *M.C.*, 16/15 L., j.s.s.c., *p.s.c.* 11/7/66
Woodhead, M. ff., 9/12 L. 4/8/66
Sanders, M. A., R.T.R., *p.s.c.*, *f.s.c.*(*US*) 21/9/66
Bell, J. W., 13/18 H., j.s.s.c., *p.s.c.* 26/9/66
Cavendish, P. B., 14/20 H., *p.s.c.* 1/11/66
Carnegie, R. M., *O.B.E.*, Q.O.H., *p.s.c.* 31/12/66
bt. lt.-col. 1/7/64
Bagnall, N. T., *M.C.*, 4/7 D.G., j.s.s.c., *p.s.c.* 31/12/66
bt. lt.-col. 1/7/65
Chater, R. K., *M.B.E.*, R.T.R., *p.s.c.* 31/12/66
Wright, E. R., McM., *M.B.E.*, *M.C.*, 13/18 H., *s.q.* 31/12/66
Thrift, A. H., *M.C.*, R.T.R., *p.s.c.* 31/12/66
Heath, D. A., *M.C.*, 14/12 H., *p.s.c.* 31/12/66
Johnston, B. R., *M.B.E.*, R.T.R., *p.s.c.*, *p.s.c.*(*a*) 31/12/66
Woodhouse, J. D. A., *M.C.*, 11 H. 31/12/66

Lt.-Colonels—contd.

Hawkins, D. H., *M.C.*, *M.M.*, 15/19 H., *p.t.s.c.* 31/12/66
Washington, T. J. C., *M.C.*, 9/12 L. *p.s.c.* 31/12/66
Addison, D., *M.C.*, R.T.R., *p.s.c.*, *p.t.s.c.*, *tt.* 31/12/66
Baker, I. H., *M.B.E.*, R.T.R., *p.s.c.* 31/12/66
Plowden, R. B. C., R.T.R., *p.s.c.* 23/1/67
James, M. A., *M.C.*, 14/20 H., *p.s.c.*, p.s.c. (*a*) 30/6/67
Bidie, G. K., *M.B.E.*, Q.R.I.H. 30/6/67
Rice, D. H. G., Q.D.G., j.s.s.c., *p.s.c.* 30/6/67
Inglis, J. C., 15/19 H., *p.s.c.* 30/6/67
Wathen, G. L., 5th Innis D.G. 30/6/67
Piper, R. W., *M.C.*, Q.R.I.H., *p.s.c.*, *p.t.s.c.*, *tt.* 30/6/67
Powell, G. N., Q.D.G., j.s.s.c., *p.s.c.* 30/6/67
Welch, T. S. M., R.T.R., *p.s.c.* 30/6/67
Fairbairn, W. A. H., R.T.R., *p.t.s.c.*, *tt.* 30/6/67
Howard, J. R. L., 13/18 H., j.s.s.c.(US), *p.s.c.* 30/6/67
Lidsey, J. H., Q.D.G., j.s.s.c., *p.s.c.* 30/6/67
Tustin, P. J. L., R.T.R., *p.s.c.* 30/6/67
Lawson, R. G., *D.S.O.*, R.T.R., j.s.s.c.(US), *p.s.c.* 30/6/67
Laver, I. J. C., R.T.R., j.s.s.c., *p.t.s.c.* 30/6/67
Vickers, R. M. H., *M.V.O.*, *M.B.E.*, R.T.R., *p.s.c.* 30/6/67
Taylor, W. R., 4/7 D.G., *p.s.c.* 30/6/67
Johnston, M. R., Q.D.G., *p.s.c.* 30/6/67

Digitized by Google

Royal Armoured Corps—*continued*

Lt.-Colonels—contd.

Dalzell-Payne, H. S. L., *M.B.E.*, 3 D.G., *p.s.c.* 30/6/67
Boyall, D. C., 15/19 H. 30/6/68
Shackleton, R. J., *M.B.E.*, R.T.R., j.s.s.c., *p.s.c.*, *tt.* 30/6/68
Chirnside, G. M., 13/18 H., *p.s.c.* 30/6/68
Randall, R. J. H., Q.R.I.H., j.s.s.c. 30/6/68
Greenwood, B. C., 10 H., *p.t.s.c.*, *tt.* 30/6/68
Davies, P. F., x., R.T.R., *p.t.s.c.*, g.w., *tt.* 30/6/68
Blacklock, M. D., Scots Greys, *p.s.c.* 30/6/68
Jerram, R. M., *M.B.E.*, R.T.R., j.s.s.c.(US), *p.s.c.* 30/6/68
Platts-Martin, P., R.T.R., *p.s.c.* 30/6/68
Taylor, C. E., *M.C.*, 5 Innis D.G., *s.q.* 30/6/68
Mulloy, C. P. M., 17/21 L., *p.s.c.*, *tt.* 30/6/68
Duckworth, G. L. D., R.T.R., *p.s.c.* 30/6/68
Dennis, A. W., 16/5 L., *p.s.c.* 30/6/68
Stocker, G., 13/18 H., *s.q.* 30/6/68
Heffill, D. L., R.T.R., *p.s.c.* 30/6/68
Hay, A. E., 16/5L., *p.t.s.c.*, *tt.* 30/6/68
Bissett, A. R., R.T.R., *p.t.s.c.*, *tt.* 30/6/68
Wattenbach, J. R. D., *M.B.E.*, R.T.R., j.s.s.c., *p.s.c.* 30/6/68
Robertson, C. H., 11H., j.s.s.c., *p.s.c.* 30/6/68
Pownall, J. L., 16/5H., *p.s.c.* 30/6/68
Millen, A. T. P., 5 Innis. D.G., j.s.s.c., *p.s.c.* 30/6/68

Lt.-Colonels (*Special List*)

Massy, H. P. S., R.T.R., *p.s.c.* 29/5/64, 21/6/57
Dobson, C. H., *O.B.E.*, 9/12L. 26/6/64, 8/9/60
Hoare, J. G., *M.C.*, R.T.R., *p.s.c.* 11/8/66, 26/9/57
Long, H. S., 5 Innis D.G. 20/10/66, 21/4/64
Tapson, P. E., R.T.R., *p.s.c.* 19/1/67, 6/12/60
Walmesley-Cotham, I. K. P., R.T.R., *p.s.c.* 17/7/67, 14/9/60
Moir, D. N., R.T.R., *p.s.c.* 24/8/68
(*local Col.* 22/7/65) 28/4/58

Majors

Samuels, F. A. L., R.T.R. 23/3/50
Gay, C. L., Q.D.G. 28/3/50
Maunsell, R. E., *M.C.*■, R.T.R. (*local Lt.-Col.* 19/10/64) 11/4/50
Filby, M. J., *M.C.*, Q.O.H. 27/4/50
Monck-Mason, R. L., Q.O.H. 5/12/50
Laing, A. H., R.T.R., *tt.* 27/1/51

Majors—contd.

Blaxland, J. C., 15/19 H., *p.s.c.* 3/3/51
Bingham, J. K. W., R.T.R. 28/8/51
Eggleton, J. T., *M.C.*, 15/19 H. 1/11/51
Norris, F. A., 3 D.G. 8/11/51
Pughe, R. F. H., *D.F.C.*, *E.R.D.*, 16/5 L. 3/2/52
Batchelder, J. J., Q.O.H. 8/2/52
Knowles, P. D., R.T.R., *p.s.c.* 2/7/52
Bailey, N. L. L., Q.D.G. 24/8/52
Beresford, W. B., *M.C.*, R.T.R., *p.s.c.* 11/5/53
Fleming, M. W. S., 10 H., *f.s.c.*(*IT*) 24/4/54
Gaskin, B. F. B., *T.D.*, 10 H. 8/5/54
Gray, C. H., R.T.R. 6/12/54
Crawley-Boevey, A. *M.B.E.*, 17/21 L., *p.s.c.* 10/1/55
Brewer, R. M., R.T.R. (*local Lt.-Col.* 1/9/65) 17/1/55
Cassels, H. G., *M.C.*■, Q.D.G., *p.s.c.* (*local Lt.-Col.* 1/9/63) 4/6/55
Wallerstein, F. C., *M.C.*, R.T.R., *f.s.c.*(*FR*) 18/6/55
Green, V. L., R.T.R. 30/6/55
Baker, K. T. W., Scots Greys 2/10/55
Gill, P. W. D., Q.D.G., *p.s.c.* 18/1/56
Lewis, G. D. C. M., 10 H. 11/5/56
Bridge, V. T., R.T.R., *s.q.* 8/12/56
Gordon-Smith, M. A., *M.C.* 15/19H. 29/3/57
Gudgin, P. L., R.T.R., *p.t.s.c.*, *tt.* 11/5/57
Entwistle, D. S., R.T.R., *p.s.c.* 8/6/57
Duckworth, P. A., 5 Innis D.G. 16/7/57
Mantell, D. R., 16/5 L., *p.t.s.c.*, *tt.* 21/9/57
Crocker, K. R. T., R.T.R. 17/11/57
Waller, P. J. R., *M.B.E.*, 9/12 L., *p.s.c.*, *tt.* 24/11/57
Schofield, E. H., R.T.R., *p.s.c.* 11/12/57
Rooney, K. F., 17/21 L. 20/12/57
Bird, D. H., 14/20 H. 5/2/58
Garbutt, W. D., 14/20 H. 17/4/58
Holford-Walker, B. E., R.T.R. 17/4/58
Wreford, D. E., 14/20 H., *tt.* 8/6/58
Caunter, J. R. L., R.T.R., *p.s.c.* 19/7/58
Vickers, P. J. H., 3 D.G., *tt.* 29/7/58
Lemon, R. F., *M.C.*, R.T.R., *p.s.c.* 19/8/58
Dudley, K. C., R.T.R., *tt.* 2/2/59
Walter, D. E., R.T.R., *p.s.c.*, *tt.* 14/2/59

Majors—contd.

Blad, A. J., *M.B.E.*, R.T.R., j.s.s.c., *p.s.c.* 13/4/59
Gilks, A. P. 9/12 L., *tt.* 20/5/59
Douglass, L. C., R.T.R., *p.t.s.c.*, *tt.* 7/8/59
Clarke, B. H. S., R.T.R. 13/9/59
Wood, P. H., 11 H. 22/9/59
MacKinnon, I. R., 3 D.G. 19/11/59
Huggan, T. E. H., R.T.R., *f.s.c.*(*IT*) 15/12/59
Canning, M. G. 17/21 L. 12/2/60
Hope, T., 10H. 15/3/60
Upton, P. K., 11 H., *p.s.c.* 16/4/60
Wallis, S. E., 16/5 L. 10/6/60
Snowden, C. G. P., R.T.R. 11/6/60
Larminie, J. C., Q.D.G., *p.t.s.c.*, *tt.* 12/7/60
Charrington, G. A., 9/12 L., *p.s.c.* 14/7/60
Ford, D. V., *M.B.E.*, 3D.G. 19/7/60
Gilchrist-Fisher, I. C. S., 5 Innis D.G. 12/9/60
Will, P. M., R.T.R., *p.s.c.* 6/11/60
Bonsor, J. M. C., 9/12 L., *s.q.* 25/1/61
Andrews, T. B., 9/12 L., *tt.* 21/3/61
Tilbrook, T. W., Q.R.I.H., *p.s.c.* 27/3/61
Murray, J. S. F., 15/19 H., *tt.* 18/5/61
Attoe, R. W., R.T.R., *p.t.s.c.*, g.w., *tt.* 1/7/61
Marshall, J., *M.B.E.*, R.T.R., *p.s.c.* 5/7/61
Sinnatt, M. H., R.T.R., j.s.s.c., *p.s.c.* 15/7/61
Forty, G., R.T.R., *p.s.c.* 15/7/61
Shewen, A. G. M., Q.D.G., j.s.s.c., *p.s.c.* 15/7/61
Hewer, M. K., Q.O.H., *p.s.c.* 15/7/61
Brett, R. T., 3D.G., *p.s.c.* 15/7/61
Oborne, J. D., 4/7D.G., *p.s.c.* 15/7/61
Richardson, A. W. N., 16/5L, *tt.* 15/7/61
Smyth, R. H., 10 H., *s.q.*, *tt.* 15/7/61
Sims, P. R., R.T.R., *p.t.s.c.*, *tt.*, g.w. 21/10/61
Barry, P. G., R.T.R. 21/10/61
Speirs, J. A., 3 D.G., *tt.* 21/10/61
Anderson, R. B., Scots Greys 21/10/61
Currie, W. F. P., Q.R.I.H., *p.s.c.* 21/10/61
Courtney-Clarke, J. K., 10 H. 4/12/61
Pritchard, M. B., Q.O.H., j.s.s.c., *p.s.c.* 22/12/61
Palmer, J. M., 14/20 H., j.s.s.c., *p.s.c.* 22/12/61
Glanfield, B., R.T.R., *p.t.s.c.*, *tt.* 22/12/61

Digitized by Google

Royal Armoured Corps—*continued*

***Majors*—contd.**

Hind, J. G., R.T.R., *p.t.s.c., tt.* 22/12/61
Woodhouse, W. F., R.T.R., *p.t.s.c., tt.*, g.w. 22/12/61
Rogers, M. H., R.T.R., j.s.s.c., *p.t.s.c., tt.*, g.w. 22/12/61
Gilhead, G. A., Q.R.I.H., *p.s.c.* 22/12/61
Collings, M. H., R.T.R., *tt.* 22/12/61
Hobkirk, A. I. A., 15/19 H., *p.s.c.* 22/12/61
Wilson, R. P., 10 H. 22/12/61
Dewey, M. G., Q.O.H., *p.s.c.* 22/12/61
Reynolds, H. D. F., R.T.R., j.s.s.c.(US), *p.s.c., tt.* 3/1/62
Everard, R. M., *M.B.E.*, R.T.R., j.s.s.c., *p.s.c.* 10/2/62
Walton, J. C., Scots Greys. 16/4/62
Hunt, E. E., M.B.E., 13/18 H., *p.s.c.* 14/7/62
Paton, J. O. G., x., 13/18 H., *p.s.c., p.t.s.c., tt.* 14/7/62
Champion de Crespigny, H. P., 15/19 H., *tt.* 14/7/62
Mackaness, R. J., 9/12 L., s.q. 14/7/62
Moreton, J. A., Q.D.G. 14/7/62
Troughton, C. D. B., *M.C.*, Q.R.I.H., *p.s.c.* (*A/Lt.-Col.* 17/12/68) 14/7/62
Findlay, W. F. A., 5 Innis.D.G., j.s.s.c.(US), *p.s.c.* 14/7/62
Rowat, D. P., 5 Innis. D.G., j.s.s.c., *p.s.c.* 14/7/62
Goble, C. P. J., R.T.R., *p.h.*(i), *p.l.*,(i), *tt.* 14/7/62
Peck, A. G. C. W., Q.O.H. 14/7/62
Beardsworth, S. J., R.T.R., *p.s.c., p.t.s.c.* 16/12/62
Parker, J. E., R.T.R., *p.t.s.c., tt.* 16/12/62
Farmer, M. G., R.T.R., *p.s.c.* 16/12/62
Uloth, A., 10 H., *p.s.c., p.l., p.h.* 16/12/62
Mathieson, A. A., *M.C.*, R.T.R., v., *p.t.s.c.*, g.w. 16/12/62
Wootton, T. P. 16/5 L., *p.s.c.* 16/12/62
Maxwell, P. W. S., 3 D.G., *p.s.c.* 16/12/62
Buglass, K. R., R.T.R., *p.s.c.* 16/12/62
Simmons, S. A., 3 D.G., *p.s.c.* 16/12/62
Anthony, P. W., Q.O.H. 16/12/62
Crouch, D. C., *D.F.C.*, R.T.R., *p.s.c., p.h., p.l.* 16/12/62
Cordozo, B.N., 4/7 D.G., *p.s.c.* 11/1/63
Berryman, M. E. A. 17/21 L. 28/4/63
Bengough, P. H. G., 10 H. 24/5/63
Blackwell, J. D., R.T.R., *p.s.c.* 22/7/63
Hodgson, I. S., Q.D.G., x., *p.t.s.c.*, g.w. 22/7/63
Turner, J. W., 17/21 L., *p.s.c., tt.* (*A/Lt.-Col.* 10/12/68) 22/7/63
Holy-Hasted, R. E., 16/5 L. 22/7/63
Hamilton-Fletcher, N., R.T.R., *s.q., tt.* 22/7/63
Webber, R. G., 4/7 D.G. 22/7/63
Wright, C. C. S., Q.D.G., *p.s.c., tt.* 22/7/63

***Majors*—contd.**

Phelps, J. D. V. L., 5 Innis.D.G., *p.t.s.c., tt.* 22/7/63
Tyacke, H. J., 13/18 H. 22/7/63
Kent, E. H., R.T.R., *p.s.c.* 19/8/63
Trotter, W. K., 11 H. 4/9/63
Sutro, J. L., *M.C.*, Q.R.I.H., *p.s.c.* 15/11/63
Henderson, J. D. S., 3 D.G., *p.s.c.* 20/11/63
Fraser, M. Q., Q.O.H. 2/12/63
Delamain, C. J. G., 13/18 H., *p.t.s.c.* 10/12/63
Swindells, G. M. G., 5 Innis.D.G., *p.s.c., tt.* 15/1/64
Gauntlett, A. E. G., 16/5 L. 9/2/64
Osborne, R. G. L., R.T.R., *p.t.s.c.* 9/2/64
Firth, J. L., R.T.R., *tt.* 9/2/64
Alexander, J. D. F., R.T.R., *p.l.* 9/2/64
Arkwright, A. R. F., 9/12 L. 9/2/64
Venner, J.B., *M.C.*, Q.O.H. 17/2/64
Chapman, J., R.T.R., *p.s.c.* 23/3/64
Cooke, R. H., Q.R.I.H. 26/4/64
Dent, J. H. B., Q.D.G., *p.s.c., p.t.s.c.* 19/7/64
Arthur, J. N. S., Scots Greys, j.s.s.c., *p.s.c.* 3/8/64
Linaker, D. D. A., R.T.R., *p.t.s.c., tt.* 3/8/64
Bastick, J. D., R.T.R., *p.s.c.* 3/8/64
Shepherd, G. A., R.T.R. 3/8/64
Lewis, S.D.B., R.T.R., *p.s.c.* 3/8/64
Beard, D. P. C., R.T.R., *p.s.c.* 3/8/64
Good, A. B., R.T.R., *p.t.s.c.* 3/8/64
Allenby, *Hon.* M. J. H., 11 H. 3/8/64
Edwards, S. A. B., 3 D.G., *tt.* 3/8/64
Thomas, T. J., Q.O.H. 3/8/64
Ross, C. C. G., 14/20 H. 3/8/64
Middleton, R. C., Q.D.G. 25/10/64
Hunter, E. J. L., Q.D.G. 30/11/64
Robertson, *Hon.* W. R., Scots Greys, *p.s.c., tt.* 8/12/64
Wood, R. O. G., Q.R.I.H. 9/1/65
Ellis, J. E. S., R.T.R., *p.s.c.* 29/1/65
Dixon, J. G. R., R.T.R., *p.s.c., tt.* 8/2/65
O'Rorke, B. R., Q.R.I.H., *p.s.c.* 8/2/65
Mackie, J. M., R.T.R., *p.s.c.* 8/2/65
Waring, P. H. W., 16/5 L. 8/2/65
Oliver, M. D., Scots Greys, *p.s.c.* 8/2/65
Stockton, W. J., 14/20 H., *p.s.c.* 8/2/65

***Majors*—contd.**

Ansell, J. C. M., 13/18 H., *p.s.c.* 8/2/65
Morris, R. Q. M., 16/5 L. 9/2/65
Green, R. S. M., 16/5 L., *tt.* 15/2/65
Goodhart, M. H., 14/20 H. 2/5/65
Smith, L. G. G., R.T.R., *p.h., p.l.* 9/5/65
Tytler, I. F. B., R.T.R., *p.t.s.c., tt.* 18/5/65
Bateman, A. J., 17/21 L., j.s.s.c., *p.s.c.* 3/6/65
Merton, R. B., 11 H., *p.l.* 30/7/65
Douglas-Nugent, A. R., 17/21 L., *p.s.c.* 1/8/65
Ivy, D. R., R.T.R., *p.t.s.c.* 1/8/65
New, L. A. W., R.T.R., j.s.s.c., *p.s.c., tt.* 1/8/65
Winter, N. C. P., 11 H., *p.s.c.* 1/8/65
Gordon-Hall, A., Q.D.G. 1/8/65
Price, M. C. H., 16/5 L. 1/8/65
Williams, T. G., *M.B.E.*, 14/20 H., *p.s.c.* 1/8/65
Pinney, W. J., 11 H. 1/8/65
Coxwell-Rogers, R. A., 15/19 H. 1/8/65
Johnston, D. W. A., 16/5 L. 1/11/65
Buckley, D. L., 3 D.G. 4/11/65
Bowers, F. V. P., R.T.R., *p.s.c.* 25/11/65
Dawnay, H., 10 H. 3/12/65
Walters, D. R., R.T.R., x., *p.s.c., p.t.s.c.* 6/2/66
Murray-Brown, D. A. R., Q.R.I.H., *p.t.s.c., tt.* 6/2/66
Evans, M. J., R.T.R., *p.s.c.* 6/2/66
Cracroft, P. K., 4/7 D.G., *p.s.c.t., tt.* 6/2/66
Acworth, H. J., Q.R.I.H. 6/2/66
Routledge, G. R., R.T.R., *p.t.s.c.* 6/2/66
Field, C. H. C., R.T.R., *p.s.c.* 6/2/66
Moon, J. J. E. G. 15/19 H. 6/2/66
Barclay, M. L., 3 D.G., j.s.s.c.(US), *p.s.c.* 9/2/66
Keightley, R. C., 5 Innis D.G., *p.s.c.* 31/7/66
Ockenden, R. V., R.T.R., *p.s.c.* 31/7/66
Clitherow, N. A. H., R.T.R., *p.s.c.* 31/7/66
Glazebrook, D., R.T.R., *p.s.c.* 31/7/66
Maxwell, J. P., R.T.R., *p.s.c.* 31/7/66
Chater, A. G., 9/12 L., *tt.* 31/7/66
Anson, T. P., Q.R.I.H., *tt.* 31/7/66
McIntosh, A. K., R.T.R. 31/7/66
Solly, G. R. J., 15/19 H. 31/7/66

Digitized by Google

Royal Armoured Corps—*continued*

Majors—contd.

Schwabe, M. T., Q.O.H., *p.s.c.* 31/7/66
Harris, N. C. N., 4/7 D.G., *p.s.c.*, *p.t.s.c.*, *tt.* 11/8/66
Darlington, J., R.T.R., *p.t.s.c.*, *tt.* 24/9/66
Grimwade, J. G., R.T.R., *p.s.c.*, *p.l.* 13/10/66
Gordon, A. J. W., 10 H. 5/12/66
Anstice, D. J. W., 10 H., *p.s.c.*, *tt.* 10/12/66
Edelsten, D. A. G., 13/18 H., *p.s.c.* 12/2/67
Green, T., R.T.R. 12/2/67
Rich, C. St. G., Q.R.I.H., *p.s.c.* 12/2/67
Henshaw, N. P. J., Q.O.H., *p.s.c.*, *p.t.s.c.*, *tt.* 12/2/67
Teale, M. E., 15/19 H. 12/2/67
Barrington, J. M., 17/21 L., *p.s.c.*, *tt.* 12/2/67
Osborne, R. W. L., x. R.T.R., 12/2/67
Wallerstein, A. B., R.T.R., *p.s.c.* 12/2/67
Hedley, P. J. O., 3 D.G. 12/2/67
John, R. S., Scots Greys 12/2/67
Beckford, A. H., Q.O.H. 12/2/67
Maitland-Titterton, D.H.S.L., 9/12 L. 12/3/67
De Candole, J. A. V., *M.C.*, Q.D.G. 29/3/67
Garnett, T. A. F., 4/7 D.G., *p.s.c.* 24/4/67
Warren, H. A., R.T.R., *p.s.c.*, *tt.* 6/5/67
Railton, J. D., Q.D.G., *p.s.c.*(*a*) 24/6/67
Lockhart, C. A. R., Q.O.H. 30/6/67
Loftus, D. J. St. J., 13/18 H., *p.s.c.* 30/6/67
Kenny, B.L.G., Q.R.I.H., *p.s.c.*, *p.l.* 30/6/67
Baddeley, R. J., 4/7 D.G., *p.s.c.* 30/6/67
Eaton, C. F., R.T.R., *p.c.s.* 30/6/67
Walker, A. K. F., R.T.R., *p.s.c.* 30/6/67
Mesquita, P. D., 10 H. 30/6/67
Risby, D. C., Q.O.H. 30/6/67
Pharo-Tomlin, J. A. 14/20 H., *p.s.c.*(*n*) 30/6/67
Stopford, S. R. A., Scots Greys, *p.t.s.c.*, *tt.* 30/6/67
Cochraine-Dyet, R. S., 9/12 L. 30/6/67
Cormack, D. G., Q.R.I.H. 30/6/67
Bagnell, R. C., Q.O.H., *tt.* 30/6/67
Couzens, B., R.T.R., *tt.* 6/11/67
Browning, L. M., Q.D.G., *p.s.c.* 13/12/67
Gregson, P. F., R.T.R., *p.s.c.* 31/12/67
Rix, J. V., R.T.R. 31/12/67
Read, G., v., R.T.R., *p.s.c.*(*n*) 31/12/67

Majors—contd.

Lawes, C. C. R.T.R., *p.s.c.*, *p.t.s.c.*, *tt.* 31/12/67
Webster, R. S., Q.R.I.H., *p.s.c.* 31/12/67
Joynson, H. C. W. G., 14/20 H., *p.l.* 31/12/67
Williamson, E. F., Q.O.H., *p.s.c.*†.. *tt.*
Watts, J. R. C., R.T.R. 31/12/67
Heath, A. T., Q.O.H. 31/12/67
Wilmot, N. P., R.T.R., *p.s.c.* 31/12/67
Sands, D., R.T.R., *p.s.c.* 31/12/67
Norman, M. C., R.T.R., *p.s.c.*†, *tt.* 31/12/67
Mates, M. J., Q.D.G., *p.s.c.* 31/12/67
H.R.H. The Duke of Kent, Scots Greys, *G.C.M.G.*, *G.C.V.O.*, *A.D.C.*(*P.*), *p.s.c.* 31/12/67
Ecclestone, K., R. T. R., *p.s.c.* 31/12/67
Ward, R. W., Q.D.G., *p.s.c.*(*n*), *tt.* 31/12/67
Vere-Laurie, G. E., v., 9/12 L., *p.s.c.*†, *p.h.* 31/12/67
Loup, P. A. T., R.T.R., *tt.* 31/12/67
Bagnall-Wild, R. H., R.T.R., *p.t.s.c.*, *tt.* 31/12/67
McCarthy, R. H. G., 15/19 H., *p.s.c.* 31/12/67
Dangar, R. H. F., 16/5 L. 31/12/67
Weeks, A. L. P., R.T.R., *p.s.c.* 31/12/67
Dick, R. C. J., R.T.R., *p.s.c.*† 31/12/67
Cox, S. G. F., Scots Greys, *p.s.c.* 31/12/67
Vivian, *Hon.* N.C.L., 3 D.G. 31/12/67
Timmis, M. F., R.T.R. 31/12/67
Blount, A. H. 13/18 H. 30/6/68
Cocking, N. H., R.T.R. 30/6/68
Garrett, C. H. A., R.T.R. 30/6/68
Walcot, T., R.T.R. 30/6/68
Tindall, D. M. K., 4/7 D.G., *tt.* 30/6/68
Pipe, D. G., Q.O.H., *p.s.c.* 30/6/68
Still, N. M., 17/21 L., *p.s.c.* 30/6/68
Mullens, A. R. G., 4/7 D.G., *p.s.c.* 31/12/68
Ramsey, C. A., Scots Greys., *p.s.c.* 31/12/68
Tubbs, V. J., 14/20 H. 31/12/68
Lindsay, A. T., 17/21 L., *p.s.c.* 31/12/68
Bingley, R. N. C., 11 H. 31/12/68
Martin, R. J., Q.R.I.H. 31/12/68
Eyre, J. V., 14/20 H. 31/12/68
Shennan, M. K., Scots Greys 31/12/68
Philips, H. B. J., R.T.R., *p.s.c.* 31/12/68
Powell, J. M. N., Q.R.I.H. 31/12/68
Longsdon, R. S., 17/21 L., *p.s.c.* 31/12/68
Rucker, J. W. F., 5 Innis. D.G., *p.s.c.* 31/12/68

Captains

O'Flaherty, M.A., R.T.R. 4/2/61
Baker, A. P., 4/7 D.G. 9/6/61
Ayshford-Sandford, M. H. S., 9/12 L. (*A/Maj.* 31/10/67) 20/7/61
Steveney, P. H. K., Q.O.H. (*A/maj.* 5/8/68) 29/7/61
Waller, C. J., Q.R.I.H. (*Seconded to O.T.C.*) 4/11/61
Osborne, R., R.T.R., *p.s.c.* (*A/Maj.* 23/1/69) 16/12/61
Kan, M., v., R.T.R., *p.s.c.*† (*A/Maj.* 23/1/68) 16/12/61
White, M. D., Q.R.I.H., *tt.* 16/12/61
Gouriet, J. P., 15/19 H., *p.s.c.* 16/12/61
Park, C. A., v., 14/20 H., (*A/Maj.* 1/3/68) 27/7/62
Cable-Alexander, P.D.W., 3 D.G., *p.s.c.* (*A/Maj.* 9/5/68) 27/7/62
Cliff, R. T., 13/18 H., *tt.* 27/7/62
Campbell, A. B. MacN., w., 5 Innis D.G., *p.h.* 27/7/62
Robertson, N. C. H., R.T.R., *p.h.*, *tt.* (*A/Maj.* 1/9/67) 27/7/62
Dangerfield, M. R., 4/7 D.G. 4/11/62
Allen, W. A., R.T.R. (*A/Maj.* 4/9/67) 21/12/62
Hale, C. B. R., 17/21 L. (*A/Maj.* 2/10/67) 21/12/62
Friedberger, J. P. W., 10 H. 21/12/62
Ansell, N. G. P., 5 Innis D.G. (*A/Maj.* 21/10/67) 21/12/62
Norrie, *Hon.* G. W. M., 11 H. 21/12/62
Pocock, J. I., Q.D.G. 21/12/62
Gray, G. C., R.T.R., *p.s.c.*†, *tt.* 21/12/62
Greenwood, R. D., Q.O.H. 21/12/62
Gordon, R. P. D., 15/19 H. (*A/Maj.* 24/1/67) 21/12/62
Sherwin, M. J., Q.O.H. 30/3/63
Lewis, J. H. P. S. B., 11 H. (*A/Maj.* 17/9/68) 7/7/63
Swinburn, R. H., 17/21 L. (*A/Maj.* 5/5/67) 2/8/63
Tweed, M. G., R.T.R., *p.h.* 2/8/63
Witheridge, A. G., 15/19 H. 2/8/63
Golding, F. W. V., R.T.R. 2/8/63
Mylne, O. N. P., 10 H., *p.h.*, *p.h.*(i) 2/8/63
Hammond, P., R.T.R., *p.s.c.* (*A/Maj.* 9/1/69) 1/9/63
Mallam, D. F., R.T.R., *p.h.* 20/12/63
Rich, E. J., 5 Innis D.G., *tt.* (*A/Maj.* 1/1/68) 20/12/63
Meredith, M. L. C., Q.O.H. 20/12/63
Hudleston, A. E., Q.D.G. 20/12/63
Williams, S. J., R.T.R. 20/12/63
Bond, C. H., Q.D.G. 20/12/63
Stenhouse, E., Q.D.G., *p.h.*, *tt.* 20/12/63
Brooke, M. P., 16/5 L. 20/12/63

Digitized by Google

Royal Armoured Corps—*continued*

Captains—contd.

Knight, W. H. A., 3 D.G., *tt.* (*A/Capt.* 14/10/68) 20/12/63
Coombes, B. J. N., R.T.R. 1/3/64
Beaver, P. C., 13/18 H. (*A/Maj.* 23/9/68) 13/3/64
Lewis, *Hon.* P. H. 15/19 H., *p.h.* (*A/Maj.* 5/12/66) 25/3/64
Brooking, P. G., 5 Innis D.G. (*A/Maj.* 1/3/68) 4/4/64
Stoner, P. E., Q.O.H., *p.h.* (*A/Maj.* 8/2/68) 8/7/64
Wyatt, M. G., *M.B.E.*, 17/21 L., *tt.* (*A/Maj.* 2/10/67) 17/7/64
Slade, J. A. T., R.T.R. 2/8/64
Rash, J. D. x., R.T.R. 2/8/64
Dollar, D. G., 11 H. 2/8/64
Oliver, R. G., R.T.R., *tt.* 2/8/64
Pye, H. W. K., 9/12 L. (*A/Maj.* 24/3/68) 2/8/64
Lewis, D. L., R.T.R. 2/8/64
Shaw, D. C. B., 10 H., *tt.* 2/8/64
Wynne, T., 9/12 L. 2/8/64
Moriarty, M. N. S., R.T.R. 2/8/64
Caldecott, G. H., 9/12 L. 2/8/64
Kaye, P. C. C., 10 H. *tt.* 2/8/64
Bentley, P. D., R.T.R. 1/10/64
Bower, J. R. I., 3 D.G. 5/11/64
Hanbury, R. Fitz. R., 15/19 H., *tt.* 19/12/64
Hardman, E. J. P., R.T.R., *p.l.* 19/12/64
Swetenham, J. F., Scots Greys., *tt.* 19/12/64
de Beaujeu, D. L., 14/20H. (*A/Maj.* 3/10/68) 20/12/64
Marsden, A. T., Q.D.G. 10/2/65
Trueman, B. C., R.T.R. 2/3/65
De Clermont, P. A. J., Q.R.I.H., *p.h.* 20/3/65
Gaitskell, A. A., w., R.T.R. 25/4/65
Thimbleby, N. T. L., 11 H. 10/5/65
Stephen, G. McL., Scots Greys 12/5/65
Pugh, J., R.T.R., *tt.* 14/5/65
Propert Lewis, M. F., Q.D.G., *tt.* (*A/Maj.* 2/12/68) 27/5/65
Rhoderick-Jones, R. J., Q.R.I.H. *p.h.* (*A/Maj.* 3/6/67) 20/6/65
Flynn, G. M. R., 16/5 L. 22/6/65
Le Blanc-Smith, W. A., 4/7 D.G. 10/7/65
Blacker, A. S. J., w., R.T.R. 25/7/65
Evans, W. A., 5 Innis. D.G. 25/7/65
Evans, G. R. A., 4/7D.G. 25/7/65
Mallaby, P. J. A., 17/21 L. 25/7/65

Captains—contd.

Peacocke, C. G., x. Q.D.G., 25/7/65
Jones, A. R., R.T.R., *p.h.* 25/7/65
Cornwell, A. J., R.T.R. 25/7/65
Enderby, S. C., 9/12 L. 25/7/65
Faulkner, R. H. W., 5 Innis. D.G. 25/7/65
Notley, C. R. S., 3 D.G., *tt.* 25/7/65
Hibbert, P. C., Q.R.I.H., 25/7/65
Stephenson, C. J. N., *B.Sc.*(*Eng.*) x., 9/12 L. *tt.* 25/7/65
Boitel-Gill, P. A., R.T.R., *p.h.*, (i) 25/7/65
Stutchbury, P. W. F., R.T.R., *p.h.* (*A/Maj.* 1/2/68) 25/7/65
Lowman, S. R., 4/7 D.G., *p.h.* *p.h.*(1) 25/7/65
Perry, C. A. G., 9/12 L., *p.h.*, *p.l.*, *tt.* 25/7/65
Treasure, D. J. C., Q.D.G. 25/7/65
Sandars, H. M., Q.O.H., *tt.* 25/7/65
Duff, C. E. A., Q.R.I.H. 2/8/65
Gilruth P. A. M., 4/7 D.G. (*A/Maj.* 1/12/68) 12/9/65
Wrigley, S. M. C., 13/18 H. 28/9/65
Cummins, M. J. A., 3 D.G. 18/12/65
Shillinglaw, D. C., R.T.R. 18/12/65
Bindloss, C. O. A., 13/18 H., *tt.* 18/12/65
Airey, J. F. St. G., 9/12 L. 18/12/65
Harman, P., 14/20 H. 18/12/65
Wheeler, D. H., R.T.R. 9/1/66
Edwards, D. C., 10 H., *p.h.* 9/1/66
Drake, R. M. W., R.T.R., *tt.* 31/1/66
Faith, P. W., 4/7 D.G., *tt.* 19/2/66
Barneby, M. P., 15/19 H. 29/3/66
Westropp, E. M., 11 H., *tt.* 30/3/66
Robins, G. F. E., R.T.R. 1/4/66
Gray, P. J. S., Scots Greys 26/4/66
Hills, J. E. B., 17/21 L. 16/5/66
Pepper, E. J., R.T.R. 17/5/66
Scott, P. G., R.T.R. 19/5/66
Coombes, J. D., R.T.R. 3/7/66
Jarvis, P. N., R.T.R. 17/7/66
Rose, M. J., R.T.R., *tt.* 23/7/66
Duckett, G. H., 10 H., *p.h.* 23/7/66
Knox, J. S., 15/19 H. 23/7/66
Fishbourne, P. C. E., 3 D.G. 23/7/66

Captains—contd.

Evans, R. S., R.T.R. 23/7/66
Nash, L. J. R., 9/12 L., *p.h.* 23/7/66
Harris, J. D., Q.D.G. 23/7/66
Dowson, K. P. M., 16/5 L. 23/7/66
Chappell, D. V. F., 14/20 H. 23/7/66
Packard, C. J., 5 Innis.D.G. 23/7/66
Hayman-Joyce, R. J., 11 H., *tt.* 23/7/66
Winship, E. A. N., R.T.R. 23/7/66
Leigh, M. R. O., 4/7 D.G. 23/7/66
Shafto, R. A., 15/19 H., *tt.* 2/8/66
Salter, P. J. de C. S., 16/5 L., *p.h.* 31/8/66
Wright, C. T. J., 4/7 D.G. 7/9/66
Younger, D. J., Q.O.H. 23/10/66
Malet, G. J. W., 10 H. 6/12/66
Wells, C. A. G., 15/19 H. 16/12/66
Richards, M. J., Q.D.G., *p.h.* 16/12/66
Courage, W. J., 5 Innis. D.G., *p.h.* 16/12/66
Taylor, J. H. B., R.T.R. 16/12/66
Hedley, A. A., 16/5 L., *tt.* 16/12/66
ffrench Blake, R. J. W., 13/18H. 16/12/66
Villiers, M. A., 11 H., *tt.* 16/12/66
Hamilton-Russell, B. G., 17/21 L., *tt.* 16/12/66
Hervey, P. V., 15/19 H. 16/12/66
Hodson, K. M., 14/20 H., *tt.* 16/12/66
Wright, J. A., R.T.R. 16/12/66
Bale, W. S., R.T.R. 16/12/66
Le Sueur, L. S. P., 3 D.G., *p.h.* (i) 16/12/66
Cowdy, R. E. C., 5 Innis.D.G. 16/12/66
Gradidge, A. F., 17/21 L., *tt.* 16/12/66
Perry, R. L., 10 H., *p.h.* 16/12/66
Heyer-Lyford, M., 3 D.G. 16/12/66
Flanagan, J. I., Q.D.G. 16/12/66
Galloway, I. J. B., R.T.R., *tt.* 20/12/66
Cannon, D. N., Q.O.H. 3/2/67
Lyall Grant, A. H., 10 H. 23/2/67
Blakiston, J. A. C., 13/18 H. 6/3/67
Norrie, *Hon.* G. B., 10 H. 3/5/67
Delius, D. J., 13/18 H. 4/6/67
Doble, J. F., 17/21 L. 29/7/67
Duncan, B. A. C., R.T.R. 29/7/67
Young, *Sir* William, N., *Bt.*, 16/5 L., *p.h.* 29/7/67

Digitized by Google

Royal Armoured Corps—*continued*

Captains—contd.

Layard, A. R., 4/7 D.G. 29/7/67
Mallock, G. R., R.T.R., *p.h.*(*i*) 29/7/67
Messenger, C. R. M., R.T.R. 29/7/67
Warren, R. S. R. de W., 11 H. 29/7/67
Carver, M. O. A. H., *B.Sc.*, x., R.T.R. 29/7/67
McConnel, D. I., Q.O.H. 29/7/67
Curtis, E. P., 16/5 L., *tt.* 29/7/67
Robinson, C. A. G., 13/18 H., *tt.* 29/7/67
Offord, M. E. F., R.T.R. 29/7/67
Parker, M. J., *M.B.E.*, Q.O.H. 29/7/67
Irwin, J. J., 5 Innis.D.G. 29/7/67
Radford, C. J., 16/5 L. 29/7/67
Payne, N. G. A., 13/18 H., *p.h.* 29/7/67
Morgan, R. E. R., 11 H. 29/7/67
Cramsie, A. J., Q.R.I.H. 29/7/67
Gordon, D. B. M. 14/20 H. 29/7/67
Cotterell, R. C. R., 13/18 H. 29/7/67
Bastin, J. D., 15/19 H. 29/7/67
Rawlins, J. G., R.T. R. 10/8/67
Clarke, C., Q.O.H. 6/9/67
Stanley, M. J., 3 D.G. 24/9/67
Bovill, B. C., 5 Innis. D.G. 24/9/67
Goodwin, M. R., R.T.R. 11/10/67
Webb, C. I. P., 3 D.G. 22/12/67
Ingall, I. C. T., 5 Innis. D.G., v. 22/12/67
Capper-Jackson, M. P., 10 H., *p.h.* 22/12/67
Muers Raby, N. J., 11 H. 22/12/67
Whitley, D. O. S., 5 Innis. D.G. 22/12/67
Seely, V. R., 11 H. 22/12/67
Pavitt, M. R., R.T.R. 22/12/67
Allan, J., R.T.R., *p.h.* 22/12/67
Archer, J. R., 4/7 D.G. 22/12/67
Mort, T. S. R., 9/12 L. 22/12/67
Prendergast, J. H. V., R.T.R., *tt.* 22/12/67
Fraser, A. H., Q.R.I.H., *p.h.* 13/1/68
Churton, C. H., 17/21 L. 26/1/68
Ker, J. S., 5 Innis. D.G. 23/2/68
Clifton-Bligh, J. R., 14/20 H., *tt.* 19/3/68
Puren, H. B., R.T.R. 14/4/68
Roe, P. M., 11 H. 21/5/68

Captains—contd.

Pocock, M. D., Scots Greys, *tt.* 28/7/68
Aitken, K. B. D., R.T.R. 4/8/68
Jackson, T. W., 4/7 D.G. 4/8/68
Warnes, D. W. H., R.T.R., x. 4/8/68
Orde, J. R., 15/19 H., *p.h.* 4/8/68
Coghlan, R. E. H., 9/12 L., v 4/8/68
Woodward, J., R.T.R. 4/8/68
Petre, R. D., 17/21 L., *tt.* 4/8/68
Gillespie, H. R., Q.R.I.H. 4/8/68
Beeching, V. L., 13/18 H. 4/8/68
Barron, R. E., Q.R.I.H. 4/8/68
Whitfield, M. S., 3 D.G. 4/8/68
Morrison, E. C. W., 5 Innis. D.G. 9/8/68
Wood, A. S., Q.D.G. 2/9/68
Paton-Smith, W. R., Q.R.I.H. 26/10/68
Nelson, P. A., R.T.R., *tt.* 21/12/68
French Blake, A.O'B., 17/21 L. 21/12/68
Lunt, R. J. C., 16/5 L. 21/12/68
Staveacre, P. J., 4/7 D.G., *p.h.* 21/12/68
Kinsella-Bevan, R. D., 5 Innis D.G. 21/12/68
Robinson, J. F. E., R.T.R. 21/12/68
Beresford, P. J. C., 10 H. 21/12/68
H.R.H. Prince Michael of Kent, 11 H. 21/12/68
Henniker Wilson, J. C., 15/19 H., *p.h.* 21/12/68
Turner, C. P. G., 4/7 D.G. 21/12/68
Brown C. F., 4/7 D.G. 21/12/68
Price, M. W. T., Q.O.H. 21/12/68
Loyd, P. R., Scots Greys., *p.h.* 21/12/68
Meares, C. R. N., R.T.R. 21/12/68
Ferguson, J. G. G. de P., Q.D.G., *s.q.* 21/12/68
Rawlins, J. P., 14/20 H. 21/12/68
Phipps, J. J. J., Q.O.H. 21/12/68
Rankin, M., 15/19 H. 21/12/68
Grose, C. J., 17/21 L. 21/12/68
Davey, C. J. T., R.T.R. 21/12/68
Williams, D. A., R.T.R. 21/12/68
Conolly-Carew, *Hon.* G. E. I., 15/19 H. 28/12/68

Lieutenants.

Williams, J. J., R.T.R. (*A/Capt.* 27/3/68) 12/11/62
Holder, O. E. V., 10 H. (*A/Capt.* 1/5/68) 10/5/63
Garton, J. H., R.T.R. 4/2/64
Rowland, G. T. W., R.T.R. 4/2/64
Sinclair, A. C., 17/21 L. (*A/Capt.* 14/12/66) 7/5/64
Hope, M. L. A., 14/20 H. (*A/Capt.* 1/9/66) 8/7/64
Hibbert-Foy, P. M. L., 9/12 L. (*A/Capt.* 13/2/68) 21/10/64
King, H. R., R.T.R. 13/1/65
Buxton, J. J., 17/21 L. 13/1/65
Burnand, G. F., 13/18 H. (*A/Capt.* 3/5/68) 2/2/65
Tomlinson, G. R., R.T.R. 2/2/65
Pusinelli, P. G., Q.R.I.H. 2/2/65
Corbin, D. A. J., 4/7 D.G. (*A/Capt.* 1/7/68) 2/2/65
Sanders, P. J., R.T.R., *tt.* 2/2/65
Miller, A. G. G., Q.R.I.H. 2/2/65
Smales, J. R., 14/20 H. (*A/Capt.* 1/9/66) 2/2/65
Bowles, W. G. C., 14/20 H. (*A/Capt.* 1/11/66) 2/2/65
Turner, L. T., R.T.R. (*A/Capt.* 6/11/68) 2/2/65
Villiers, T. C., 15/19 H. (*A/Capt.* 16/8/67) 2/2/65
Hodgson, I. F. B. P., R.T.R. (*A/Capt.* 15/1/69) 2/2/65
Terry, T. W., R.T.R. (*A/Capt.* 20/1/68) 2/2/65
Walker, C. J. A., 17/21 L. (*A/Capt.* 27/9/68) 2/2/65
Le Sueur, D. A. M., Scots Greys (*A/Capt.* 9/4/66) 2/2/65
Greenway, J. P. S. K. R.T.R. 2/2/65
Bickford, G. W. M., R.T.R. 2/2/65
Earp, P. T., Scots Greys 2/2/65
Illingworth, M. A., 16/5 L. (*A/Capt.* 19/9/67) 2/2/65
McCombe, B. S., R.T.R. (*A/Capt.* 17/12/66) 15/2/65
Roe, D. E., 11 H. (*A/Capt.* 11/12/68) 17/4/65
Ross, J. M. A., Scots Greys (*A/Capt.* 23/8/67) 6/6/65
Pettigrew, S. W. G., *B.Sc.*, x., R.T.R. 20/6/65
Turner, J. R., 10 H., *p.h.* 20/6/65
Roberts, P. F. T., 13/18 H. (*A/Capt.* 18/6/68) 20/6/65
Tomlinson, G. S., 5 Innis D.G. 20/6/65
Williams, G. D., R.T.R. 20/6/65
Sjogren, F. G. N., R.T.R. 20/6/65
Bartholomew, P. G. E., 3 D.G., *tt.* (*A/Capt.* 15/10/68) 20/6/65
Preston G. E., R.T.R. (*A/Capt.* 18/7/68) 20/6/65
Jones-Davies, P. M., 17/21 L. (*A/Capt.* 19/4/68) 20/6/65

Digitized by Google

Lieutenants—contd.

Purbrick, R. T. S. 17/21 L., *p.h.*(*A/Capt.* 1/10/67)	20/6/65
Scholfield, D. G. P., 3 D.G.	20/6/65
Morgan-Kilner, A. A., 4/7 D.G.	20/6/65
Hoare, R. H. H., Q.R.I.H. (*A/Capt.* 17/7/68)	20/6/65
O'Brien, E. J. K., Q.D.G. (*local Capt.* 20/7/68)	20/6/65
Stopford Adams, P. M. G., 4/7/ D.G. (*A/Capt.* 1/8/68)	20/6/65
Baker, R. D., 16/5 L. (*A/Capt.* 1/5/68)	20/6/65
Roberts, T. J., Q.O.H.	20/6/65
Lochore, H. J., Scots Greys (*A/Capt.* 16/1/68)	20/6/65
Earle, J. J., Q.R.I.H.	20/5/66
Emerson, G. A. D., 17/21 L. (*A/Capt.* 18/10/68)	20/6/65
Edge, W. R. T., 14/20 H.	14/7/65
Harding-Newman, R. E., 4/7 D.G.	28/7/65
Daniell, S. R., Q.R.I.H., *p.h.* (*A/Capt.* 8/12/67)	28/7/65
Ambridge, R. J., R.T.R.	28/7/65
Strang Steel, F. M., 17/21 L. (*A/Capt.* 1/4/68)	28/7/65
Woolley, J. D. V., 17/21 L. (*A/Capt.* 1/4/68)	28/7/65
Grant-Peterkin, M. R., Scots Greys (*A/Capt.* 15/11/67)	3/11/65
Williams, J. D., R.T.R.	3/11/65
Taylor Firth, J. N., R.T.R.	8/12/65
Perrett, M. H. M. C., 17/21 L., *p.h.*	31/1/66
Gordon, R. J., 5 Innis D.G.	31/1/66
Barry, P. R., 17/21 L.	31/1/66
Lovett, H. S. R., Q.O.H. *p.h.* (*A/Capt.* 29/4/68)	31/1/66
Mills, C. J. F., Q.D.G.	31/1/66
Lerwill, M. G., 4/7 D.G., *p.h.*	31/1/66
Readhead, R. M., 9/12 L., *p.h.*	31/1/66
Seymour, M., R.T.R.	31/1/66
Horne, H. C., R.T.R.	31/1/66
Balmain, D. S., 15/19 H.	31/1/66
Anderson, N. M., Q.O.H.	31/1/66
Orton, S. R., 11 H.	31/1/66
Tait, E. C., R.T.R.	31/1/66
Greenleaves, J. E. V., Q.R.I.H.	31/1/66
Poett, B. H., 5 Innis D.G.	31/1/66
Hampton, G. A., 15/19 H.	31/1/66
Going, C. W., 9/12 L.	31/1/66
Wilkinson, R. A., 11 H.	31/1/66
Wilkin, R. C., 17/21 L. (*A/Capt.* 13/6/68)	31/1/66
Hulton, T. M., Q.D.G. (*A/Capt.* 1/12/68)	31/1/66

Lieutenants—contd.

Clapton, T.R., 9/12 L. (*A/Capt.* 7/2/68)	31/1/66
Colquhoun, T. A., 14/20 H.	31/1/66
Longman, J. L., R.T.R.	31/1/66
Balmain, A. G. S., 15/19 H.	31/1/66
Vickery, P. R. G., 14/20 H., *p.h.*	31/1/66
Sullivan, R., R.T.R.	31/1/66
Cowie, N. H. A., 16/5 L. (*A/Capt.* 1/5/68)	31/1/66
Price, A. R., Scots Greys	31/1/66
Marriott, C. J. W., 17/21 L.	31/1/66
Wilson, R. A. R., 3 D.G.	27/4/66
O'Brien, C. M. J., 14/20 H. (*A/Capt.* 21/8/68)	27/4/66
Pumphrey, M. C. S., 10 H.	18/6/66
Graves, J. R. W., R.T.R. (*A/Capt.* 20/9/68)	18/6/66
Keun, M. I., *R.T.R.*	18/6/66
Jenkins, D. J. M., Q.O.H.	18/6/66
Tuck, N. J., 10 H.	18/6/66
Pyman, C. McA., Scots Greys	18/6/66
Jenkins, R. L., Q.D.G. (*A/Capt.* 1/5/68)	18/6/66
Collingwood, D. A., 15/19 H.	18/6/66
Pike, G. E., 14/20 H. (*A/Capt.* 1/1/69)	18/6/66
Hope-Johnstone, P. W., 13/18 H.	18/6/66
Pearson, R. A. F., Q.R.I.H. (*A/Capt.* 29/6/68)	18/6/66
Spenlove-Brown, T. R., 3 D.G.	18/6/66
Jameson, M. S., Scots Greys	18/6/66
Napper, M. J., R.T.R.	18/6/66
Holmes, J. P. B., R.T.R.	29/6/66
Macrae, H. I., Scots Greys	27/7/66
Offord, A. P., R.T.R.	27/7/66
Speers, C. N. P., 16/5 L. (*A/Capt.* 8/9/68)	27/7/66
Hope, J. F. A., 14/20 H. (*A/Capt.* 1/1/69)	27/7/66
Arthur, *Hon.* S. M., 10 H.	27/7/66
Scott-Dalgleish, M. I., 10 H.	31/7/66
Wise, R. B., R.T.R.	9/11/66
Cordy-Simpson, R. A., 13/18 H.	9/11/66
Griffiths, P. A. D., R.T.R.	30/1/67
Koldewey, R. P. N., R.T.R.	30/1/67
Cordingley, P.A. J., 5 Innis D.G.	30/1/67
Johnson, A. M., R.T.R.	30/1/67

Lieutenants—contd.

Green, E. W. S., 13/18 H.	30/1/67
Fearnehough, R., 10 H.	30/1/67
Critien, A. D. R., Q.D.G.	30/1/67
Brennan, M. G. F., 15/19 H.	30/1/67
Scholfield, P. V., 10 H.	30/1/67
Lawton, K. J. A., 4/7 D.G.	30/1/67
Yorke, E. L., 13/18 H.	30/1/67
Thompson, C. P., 11 H.	30/1/67
Marman, M. A., 9/12 L.	30/1/67
Davis, M. G. S., 14/20 H.	30/1/67
Warner, N. S., R.T.R.	30/1/67
Sievwright, D. A. H., 3 D.G.	30/1/67
Sharp, D. G., R.T.R.	30/1/67
Streatfeild, G. C., Q.D.G. (*A/Capt.* 11/1/69)	30/1/67
Widdows, G. J., 15/19 H.	30/1/67
Hawthorn, I. A., R.T.R.	30/1/67
Brightman, C. J., R.T.R.	30/1/67
Jenkins, S. J. M., 4/7 D.G.	15/2/67
Lort-Phillips, P. G. F., 9/12 L., *p.h.*	15/2/67
Thomas, M. L., 3D.G.	15/2/67
Cheshire, C. C. C., R.T.R.	2/5/67
Chappel, D. M., 4/7 D.G. (*A/Capt.* 2/5/68)	2/5/67
Whitfield, A. G., R.T.R.	2/5/67
Holmes, T. J. D., Q.D.G.	17/6/67
Gates, R. A., Q.D.G.	17/6/67
Farquhar, I. W., Q.O.H.	17/6/67
Churton, R. H., 15/19 H.	17/6/67
Thoyts, J. H., 10 H.	17/6/67
Coles, G. R., R.T.R.	17/6/67
Duncan, H. D. C., R.T.R.	17/6/67
Daukes, C. D., 4/7 D.G.	17/6/67
Carr, J., 5 Innis D.G.	17/6/67
Gesiler, F. R., R.T.R.	17/6/67
O'Callaghan, D. M., Q.R.I.H.	17/6/67
Hall, J. M. F. C., 3 D.G.	17/6/67
Zvegintzov, P. D., 5 Innis. D.G.	17/6/67
Gay, P., Q.O.H.	17/6/67
Hancock, G. A. S., 3 D.G.	17/6/67
Templer, J. M., 17/21 L.	17/6/67
Hartigan, P. W., Q.R.I.H.	17/6/67
Mileham, P. J. R., R.T.R.	17/6/67
Faulkner, R. E. S., 16/5 L.	17/6/67
Dean, C. R. K., 14/20 H.	17/6/67

Digitized by Google

Royal Armoured Corps—*continued*

Lieutenants—contd.

Collis, A. J. N., 13/18 H. 17/6/67
Eliot, A. C. G., Q.D.G. 18/7/67
Bulkeley, J. E. R., Q.O.H. 18/7/67
Durie, A. J. D., 16/5 L. 12/12/67
Hammerbeck, C. J. A., R.T.R. 16/1/68
Drake, T. C. L., R.T.R. 29/1/68
Willis, I. H., 4/7 D.G. 29/1/68
Edward-Collins, C. F. T., 17/21 L. 29/1/68
Fielding, M. G. R., Q.O.H. 29/1/68
Williams, M. I., R.T.R. 29/1/68
Spurrier, M. B., R.T.R. 29/1/68
Mumford, G. M., Q.O.H. 29/1/68
Squire, J. E., 16/5 L. 29/1/68
Hewett, C. R., R.T.R. 29/1/68
Rooke, H. J. P. D., Q.R.I.H. 29/1/68
Russell, D. A., Q.D.G. 29/1/68
Mackie, I. A., 15/19 H. 29/1/68
Stocker, G. W., 13/18 H. 29/1/68
Barton, A. J. P., 13/18 H. 29/1/68
Blatherwick, C.E., R.T.R. 29/1/68
Harrison, R. L. N., R.T.R. 29/1/68
Dene, J. M., 16/5 L. 29/1/68
Taylor, M. A. B., 14/20 H. 29/1/68
Moore, T. D., 4/7 D.G. 3/4/68
Mayne, G. J. O., R.T.R. 3/4/68
Methven, C. N. F., 5 Innis. D.G. 3/4/68
Gore, P. W., Q.O.H. 16/6/68
Edwards-Stuart, A. J. C., R.T.R. 16/6/68
Chappell, D. N., 9/12 L. 16/6/68
East, R. H., 10 H. 16/6/68
Knott, R. W., R.T.R. 16/6/68
Brady, G. E., 4/7 D.G. 16/6/68
Gabbey, H. C. G., 5 Innis. D.G. 16/6/68
Scott, T. P., 14/20 H. 16/6/68
Lindsay, D. C., 5 Innis. D.G. 16/6/68
Fitzgerald-Smith, J. W., 3 D.G. 16/6/68
Brook-Fox, V. J., 15/19 H. 16/6/68
Crawford, J. A., 16/5 L. 16/6/68
Northey, M. A., 15/19 H. 16/6/68
Vaughan-Griffith, R. D. L., *M.C.*, Q.O.H. 16/6/68

Lieutenants—contd.

Groves, J. G., 17/21 L. 16/6/68
Scrivener, J. R., 3 D.G. 16/6/68
Woodall, J. W. A., 4/7 D.G. 16/6/68
Gudgin, M. J., R.T.R. 16/6/68
Wright, W. H., R.T.R. 16/6/68
Oakley, D. W., 4/7 D.G. 16/6/68
Doble, S. C., R.T.R. 10/7/68
McPhie, H. J., R.T.R. 10/7/68
McAfee, R. W. M., R.T.R. 10/7/68
de Chair, D. G., 5 Innis D.G. 9/10/68
Dealtry, P. G., R.T.R. 9/10/68
Horne, R. R., Scots Greys 9/10/68
Wilson, C. C. H., Q.O.H. 28/1/69
Treadwell, D. J., R.T.R. 28/1/69
Radford, M. F. C., 16/5 L. 28/1/69
Powell, A. J. W., 11 H. 28/1/69
Lewis, D. G., 15/19 H. 28/1/69
Carson, H. C. K., R.T.R. 28/1/69
Beevor, A. J., 11 H. 28/1/69
Hurrell, W. J., 17/21 L. 28/1/69
Crawford, J. H. D., Q.D.G. 28/1/69
Ward-Harrison, M. B., 5 Innis D.G. 28/1/69
McBean, C. J., R.T.R. 28/1/69
Jayes, B. H., 10 H. 28/1/69
Scott, P. E., 16/5 L. 28/1/69
Anderson, M. J., Q.D.G. 28/1/69
Trevelyan, A. C., 3 D.G. 28/1/69
Glyn-Jones, C. D., 9/12 L. 28/1/69

2nd Lieutenants.

††Crichton, R. F. A., Q.R.I.H. 10/9/66
††Hamilton, B. R., 14/20 H. 10/9/66
††Readman, J. P. A., Scots Greys 10/9/66
††Smedley, J. E. B., R.T.R. 10/9/66
††Walcot, J. H., Q.R.I.H. 10/9/66
Bayley, J. R., R.T.R. 13/5/67
Twickel, A. R., 9/12 L. 10/6/67
†Morpeth, *Visct.*, 9/12 L. 9/9/67
Holtom, C. G., R.T.R. 15/12/67
Wachter, P. O. M., R.T.R. 15/12/67
Rankin, D. R., 16/5 L. 15/12/67
Hutchins, J., 9/12 L. 15/12/67
Cumming, A. A. J. R., 17/21 L. 15/12/67
Pickering, R. D. P., R.T.R. 15/12/67
Watt, C. R. G., 10 H. 15/12/67
Gibson, P. A. J., 13/18 H. 15/12/67
Clark, H. A., R.T.R. 15/12/67
Anderson, B. R., 5 Innis. D.G. 15/12/67

2nd Lieutenants—contd.

Muir, N. B., R.T.R. 15/12/67
Pugh, C. M. E., R.T.R. 15/12/67
Taylor, D. P., 3 D.G. 15/12/67
Lancaster, H. M., Q.O.H. 15/12/67
Portman, M. B., 15/19 H. 15/12/67
Mackenzie, R. S., Q.R.I.H. 15/12/67
Eveleigh, P. M., 17/21 L. 15/12/67
MacKenzie, R. D., R.T.R. 15/12/67
Hardy, D. T. L., 4/7 D.G. 17/2/68
Price, C. K., 4/7 D.G. 12/7/68
Cobb, S. S., 17/21 L. 2/8/68
Mann, R. J., 14/20 H. 2/8/68
Atkinson, R., R.T.R. 2/8/68
Plunkett, P. N., 17/21 L. 2/8/68
Vigors, P. M. D., 5 Innis D.G. 2/8/68
Gregg, T. D., R.T.R. 2/8/68
Rogers, J. J., 11 H. 2/8/68
Denaro, A. G., Q.R.I.H. 2/8/68
Hay, A. M., Scots Greys 2/8/68
Campbell, D. J., R.T.R. 2/8/68
Watson, J. M. C., Q.O.H. 2/8/68
Copeland, P. T. G., 11 H. 2/8/68
Fairrie, J. P. J., 13/18 H. 2/8/68
Blomfield-Smith, C. A., 9/12 L. 2/8/68
Le Hardy, C. A., 13/18 H. 2/8/68
Young, P. D., Scots Greys 2/8/68
Cantley, W. D., R.T.R. 2/8/68
Malyon, M. J. H., 10 H. 2/8/68
Murray, L. C., R.T.R. 2/8/68
Patey, C. G., R.T.R. 2/8/68
Brunton, M. D., 3 D.G. 2/8/68
Waterhouse, W. R., 16/5 L. 2/8/68
Burgess, R. I. S., 9/12 L. 2/8/68
Cunningham H. M. C., Q.O.H. 2/8/68
††MacDonald, W. R., 10 H. 7/9/68
††Walsh, D. P., Q.D.G. 7/9/68
†Dick, C. J., 14/20 H. 11/9/68
Borwick, L. M., Scots Greys 11/11/68
Baker, R. C., R.T.R. 20/12/68
Yates-Smith, R. S., R.T.R. 20/12/68
Sharples, J. F. B., 3 D.G. 20/12/68
Pearn, P. R. G., 5 Innis D.G. 20/12/68
Vickery, M. J. H., 14/20 H. 20/12/68
Searby, R. V., 9/12 L. 20/12/68
Forrest, C. A. A., 11 H. 20/12/68
Gould, E. J., R.T.R. 20/12/68
Eliott-Lockhart, P. N., 14/20 H. 20/12/68
Tetley, C. M., 16/5 L. 20/12/68
Lonsdale, M. E., 15/19 H. 20/12/68
Potter, J. L., Scots Greys 20/12/68
Gillman, J. C. W., 15/19 H. 20/12/68
Stanley-Cary, C. E. F., Q.R.I.H. 20/12/68

Staff Quarter-Masters.

King, H. G., *M.B.E.*, 11 H. 22/3/51
lt.-col. 1/8/65
Cooper, G. R., R.T.R. 8/5/52
lt.-col. 15/4/66
Rothwell, J. R., Q.D.G. 1/1/57
maj. 8/7/68

Digitized by Google

Royal Armoured Corps—*continued*

Quarter-Masters

Bowman, R. A., *M.B.E.*, 16/5 L. 15/9/54
lt.-col. 1/9/67
Shaw, G. B., *M.B.E.*, Scots Greys 1/1/57
maj. 22/4/63
Blackshaw, A. S. C., *M.B.E.*, Q.O.H. 1/1/57
maj. 1/3/64
Cole, T. H., *M.B.E.*, Q.R.I.H. 1/1/57
maj. 12/9/64
Adams, E., *B.E.M.*, 16/5 L. 1/1/57
maj. 26/3/67
Rogers, C. J., *M.B.E.*, R.T.R. 29/5/58
maj. 27/4/63
Cleere, P., *M.B.E.*, *D.C.M.*, Q.O.H. 21/1/59
maj. 30/10/66
Hill, K. J., R.T.R. 12/2/59
maj. 30/8/66
Patrick, S., R.T.R. 12/3/59
maj. 28/8/65
Haynes, W. J., Scots Greys 5/5/60
maj. 8/8/66
Pavitt, F. C. H., 15/19 H. 1/5/61
capt. 10/3/63
Tocock, P. H., *M.B.E.*, R.T.R. 2/11/61
Kelly, O. B., 3 D.G. 30/6/62
capt. 12/4/64
Kendell, T., *M.B.E.*, R.T.R., *tt.* *capt.* 8/3/63
Mantle, P. A., 3 D.G. 1/6/63
capt. 1/4/66
Quinn, E. S., 9/12 L.
capt. 11/11/63
Vallance, R. I., *D.C.M.*, Q.R.I.H. *capt.* 18/12/63
Covill, D. F., *M.B.E.*, *D.C.M.*, 10 H. 18/12/63
maj. 16/11/68
Mitchell, F. J., R.T.R. 19/12/63
capt. 15/9/64
Horn, G. V., R.T.R. 20/12/63
capt. 1/4/66
Vale, T., 14/20 H. *capt.* 21/12/63
Simmonds, B. O., 15/19 H. 13.3/64
capt. 29/7/64
Prevett, A. F., 14/20 H. 13/3/64
capt. 30/10/64
Ferrier, T. A., *M.M.*, Q.R.I.H. 13/3/64
capt. 21/7/64
Musk, P. A., 5 Innis. D.G. 13/3/64
capt. 31/7/65
Sheldon, M. W., 16/5 L. 13/3/64
capt. 8/9/65
Garbutt, E. J. S., 13/18 H. 13/3/64
capt. 1/4/66
Wadmore, J. 13/1 8H. 13/3/64
capt. 1/4/66
Dixon, J. T., 9/12 L. 13/3/64
capt. 1/4/66
Taylor, G. F., 17/21 L. 13/3/64
capt. 1/4/66
Olorenshaw, R. P. W., R.T.R. 28/9/64
capt. 1/4/66
Bright, D. S. B., R.T.R. 15/12/64
capt. 15/2/66
Hall, J. A., 11 H.
capt. 1/1/65
Bent, J. E., 11 H. 1/1/65
capt. 1/4/66

Quarter-Masters—contd.

Winter, G. E., 17/21 L. 28/2/65
capt. 1/4/66
Payne, D. H., Q.O.H.
maj. 4/4/65
Cameron, E. F., Q.O.H.
capt. 10/6/65
Fitzsimmons, B. J., 5 Innis. D.G. 10/8/65
capt. 1/4/66
Knight, T. H., 10 H. 20/8/65
capt. 1/4/66
Jeffreys, R. J., 4/7 D.G. 9/9/65
capt. 1/4/66
Sheen, E., 14/20 H. *capt.* 1/4/66
Bailey, H. O., *M.M.*, Q.D.G. *capt.* 28/4/66
Smart, L. S. A., R.T.R.
capt. 16/12/66
Ward, A. T., R.T.R.
capt. 19/1/67
Napier, R. B., R.T.R.
capt. 25/1/67
Mitchell, S. F., Q.D.G.
capt. 1/8/67
Slingo, M. P., *M.B.E.* 9/12 L. *capt.* 31/10/67
Seelhoff, S. C., Scots Greys
capt. 18/12/67
Core, G., 15/19 H. *capt.* 31/12/67
Smith, J. W., R.T.R.
capt. 1/1/68
Burrows S. A., R.T.R.
capt. 2/1/68
Morris, R., 4/7 D. G. *capt.* 8/1/68
Turner, J. H., 4/7 D.G.
capt. 29/1/68
Bentley, W. H., 14/20 H.
capt. 7/3/68
Cooper, P., Q.O.H. *capt.* 19/3/68
Churchill, E. G., 16/5 L.
capt. 3/6/68
Browell, J. W., R.T.R.
capt. 8/6/68
Bertrand, J., 5 Innis. D.G.
capt. 6/7/68
Stratton, P. J., 13/18 H.
capt. 29/9/68
Brown, R. G., 17/21 L.
capt. 3/10/68

Directors of Music.

Boulding, K. R. R., *L.R.A.M.*, *A.R.C.M.*, *p.s.m.*, R.T.R. 15/7/63
capt. 1/4/66
Vince, H. W., *A.R.C.M.*, 5 Innis. D.G.
capt. 27/7/63
Richards, A. J., *A.R.C.M.*, *L.G.S.M.*, *L.R.A.M.*, *p.s.m.*, R.T.R. 2/4/64
capt. 1/4/66

Special Regular Officers

Major.

Cornish, W. F. J., *M.M.*, R.T.R. 3/7/55

Captains.

Watson, W. R., 4/7 D.G. 21/6/48
Hunn, F., *M.B.E.*, 9/12 L. (*A/Maj.* 1/12/65) 25/4/52
Reed, N., 3 D.G. (*A/Maj.* 14/9/68) 19/12/60
Starr, H. C., R.T.R. (*A/Maj.* 19/12/64) 1/9/61

Captains—contd.

Frape, W. V., 9/12 L. 17/10/62
Whittlestone, D. A., 10 H. (*A/Maj.* 30/9/68) 2/1/63
Moulder, W. W. H., R.T.R. (*A/Maj.* 12/6/67) 21/9/64
Reynolds, C. H., Q.R.I.H. 10/10/64
Riches, W. J., R.T.R. 1/3/65
Norman, B. D., 9/12 L. 6/6/65
Burroughs, H., Q.R.I.H. 26/8/65
Hayward, J., R.T.R. 28/8/65
Mckee, G., *M.M.*, R.T.R. 5/9/65
Boardman, C., 5 Innis. D.G. 5/12/65
De Carle, G. S. B., 15/19 H. 31/12/65
Denholm, G. D., *B.E.M.*, Q.R.I.H. 13/1/66
Chester, R. M., 13/18 H. 30/9/66
Lindsay, R., 9/12 L. 1/4/67
Hodges, F. C., 11 H. 1/7/67
Chesher, N. L., R.T.R. 12/7/67
South, N. P. A., Q.O.H. 15/9/67
Wallace R., R.T.R. 7/10/67
Edwards, D. E., 5 Innis. D.G. 18/10/67
Laverack, P., 17/21 L. 1/11/67
Alderton, A. M., 11 H. 1/11/67
Glarvey, D. J., *M.B.E.*, R.T.R. 1/11/67
Cripps, T. R., 14/20 H. 15/2/68
Thornton, J. E., 9/12 L. 28/3/68
Chisholm, G. R., R.T.R. 1/11/68
Willis, H. J., Scots Greys 1/12/68

Lieutenants.

Castle, E. E., Q.D.G. 1/5/65
Scragg, C. A., R.T.R. 4/3/66
Francis, C. T., Q.D.G. 15/4/66
Corrigan, J., 16/SL. 1/7/66
Clipston, B. H., 5 Innis. D.G. 6/8/66
Harris, B., 13/8 H. 30/8/66
Lund, F. J., 17/21L 11/11/66
Chapman, T. J., 4/7 F.G. 10/12/66
Sullivan, D. B., 4/7 D.G. 2/1/67
Peaper, R. C., 9/12 L. 1/5/68
(*A/Capt.* 1/8/68) 1/5/68
Clifford, R. W. C., Q.R.I.H. 22/1/69

2nd Lieutenants.

Cullinan, M. A., 14/20 H. 8/4/66
H.R.H. Prince Alexander *of* Yugoslavia, R.T.R. 30/7/66
Valdes-Scott, F. J. A., 14/20 H. 3/12/66
Morgan, R. V. O., R.T.R. 20/3/67
Blackie, J. D., 9/12 L. 10/8/68
†Moger, J. M. D., 14/20 H. 19/11/68

Short Service Officers

Captains.

Clewley, L. T., R.T.R. 23/8/65
Yorke, A. T., R.T.R. 6/11/65
Pitt, J., *B.E.M.*, R.T.R. 7/4/66
de Fraine, F. W., 3. D.G. 1/1/67
Carne, W. D., Scots Greys 1/9/67
James, J. H., 9/12 L. 11/4/68
Hudson, H. D., R.T.R., *p.h.* 14/4/68
Williams, P., Q.R.I.H. 16/5/68
Bennett, T., 15/19.H. 7/7/68
Willson, N., R.T.R. 20/9/68
Camp, E. G., R.T.R. 1/10/68
Walters, F. W., Scots Greys 1/1/69
Emerson, R. R., R.T.R. 6/1/69

Digitized by Google

Lieutenants.

Hughes-Young, *Hon.* P.M., 11 H. (*A/Capt.* 1/8/65) 6/12/62
Bulwer-Long, T. H. E., 15/19 H. (*A/Capt.* 1/3/68) 3/2/63
Bailey, R. M., Q.R.I.H. 27/12/64
Coombs, M. E. C., 3 D.G., *p.h.* 28/7/65
Smyly, R. M., 16/5 L. 3/11/65
Mahony, R. C. S., 3 D.G. 26/1/66
Parsons, L. H., Scots Greys, *p.h.* (*A/Capt.* 15/9/68) 26/1/66
Twisleton-Wykeham-Fiennes, *Sir* Ranulph, *Bt.*, Scots Grey (*A/Capt.* 6/7/68) 27/7/66
Thompson, M. G., 17/21 L. 27/7/66
Curwen, C. R., 11 H. (*local Capt.* 26/4/67) 15/2/67
Clifford, P. R. H., 14/20 H. 15/2/67
Gardner, R. W. H., R.T.R. (*A/Capt.* 1/11/67) 3/4/67
Evans, G. A., B.E.M., R.T.R. 1/6/67
Phipps, C. A., Q.D.G. 6/8/67
Thomas, W. G., 3 D.G. (*A/Capt.* 15/5/68) 14/10/67
Williams, D. A. J., 14/20 H. 7/12/67
Parker, W., R.T.R. 21/12/67
Barnes, J. A., Scots Greys 31/12/67
Hotham, E. D., 15/19 H. 1/1/68
Hanbury, C. O. P., Q.R.I.H. 16/1/68
Barratt, L. G., R.T.R. 1/2/68
Chapman, E., R.T.R. 15/2/68
Thompson, D. R. B., Q.R.I.H. 3/4/68
Blount, C., 13/18 H., *p.h.* 3/4/68
Sykes, P. A., 15/19 H. 15/4/68
Baldwin, J. G., 16/5/. L. 5/6/68
Lemon, J. M., 11 H. 26/6/68
Paterson, M. I., 3 D.G. 10/7/68
Bateman, K. B., 10 H. 22/7/68
Harrison, F., 13/8 H. 16/8/68
Sinclair, N. R., R.T.R. 28/8/68
Wilkins, M. J. S., 13/18 H. 28/8/68
Theobald, J. L., R.T.R. 16/9/68
Copeman, S. M., 5 Innis. D.G. 9/10/68
Hyde-Smith, C. S., 15/19 H 9/10/68
Lawton, C. Q.R.I.H (*A/Capt.* 2/12/68) 28/10/68
Thirst, J. V., 10 H. 18/11/68
Truscott, D. H., R.T.R. 25/11/68
Muir J. R., 11 H. 22/1/69
Gemmell, D. S., 9/12 L. 22/1/69
Harris, W. M., R.T.R. 22/1/69

2nd Lieutenants

Matthew, K. A. L., R.T.R. 28/8/65
Lowther, C. D., Q.R.I.H. 8/4/66
Varvill, S. P., Q.R.I.H. 8/4/66
Hoare, P. A., 14/20 H. 8/4/66
May, C. F. S., 15/19 H. 8/4/66
Blott, J. W. R., R.T.R. 8/4/66
Stirling, N. C., 16/5 L. 4/6/66
Wedgewood, D. J., R.T.R. 4/6/66
Wright, A. R., 13/18 H. 30/7/66
Grandy, J., Q.D.G. 30/7/66
Haines, N. R., Q.O.H. 30/7/66
Howard, M. E., Q.O.H. 30/7/66
de Zoete, N. A., 9/12 L. 30/7/66
Hope-Gregory, I. R., 13/18 H. 30/7/66
Harris, T. C. L., 13/18 H. 30/7/66
Grounds, E. D., Q.D.G. 8/10/66
Macgregor, R. A., Scots Greys 8/10/66
Oldham, C. R., 10 H. 8/10/66
Agg-Manning, R. J. F., 16/5 L. 8/10/66
Witherell, M. W. J., R.T.R. 8/10/66
McCallum, A. C., Q.D.G. 3/12/66
H.R.H. Prince Nicholas von Preussen, Scots Greys 3/12/66
Stancliffe, J. P., Q.R.I.H. 3/12/66
Thring, E. P. W., 9/2 L. 3/12/66
Oliver, R. W., 14/20 H. 3/12/66
Edwards, M. G., 14/20 H. 3/12/66
Ford, J. D., Q.D.G. 11/2/67
Graham, I. M., 5 Innis. D.G. 11/2/67
More Oferrall R. L. D. J., Q.O.H. 11/2/67
Butler, R. P., Q.R.I.H. 11/2/67
Hutchinson, C. I., 9/12 L. 11/2/67
Rowe, R. J. D., 13/18 H. 11/2/67
De Foubert, N. O. H., R.T.R. 11/2/67
Garrad-Cole, P. J., R.T.R. 11/2/67
Jeffs, A. D., R.T.R. 11/2/67
Lindsay, N. E., 5 Innis. D.G. 15/4/67
Ogier, M. A.E., Q.R.I.H. 15/4/67
Awdry, G. A., 10 H. 15/4/67
Clarkson, N. R. N., 11 H. 15/4/67
Riggall, R. S. D., 11 H. 15/4/67
Wright, N. C., 9/12 L. 15/4/67
Barnett, C. G., 15/19 H. 15/4/67
Tillett, R. H., 15/19 H. 15/4/67
Brunton, N. R., R.T.R. 15/4/67
Stewart, S., R.T.R. 15/4/67
Sutcliffe, R. J. W., 9/12 L. 10/6/67
Bindloss, J. D., 13/18 H. 10/6/67
Russell, R. G., 14/20 H. 10/6/67

2nd Lieutenants—contd.

Macgregor, J. C. W., 14/20 H. 10/6/67
Thomson, W. A. C., 17/21 L. 10/6/67
Ranford, J., R.T.R. 10/6/67
Wallington, A. E., R.T.R. 10/6/67
Eliott-Lockhart, R., Scots Greys 5/8/67
Hewetson, M. J. T., Q.O.H. 5/8/67
Tiarks, C. P. F., Q.O.H. 5/8/67
Soames, A. N. W., 11 H. 5/8/67
Haslam, A. C. G., 13/18 H. 5/8/67
Hodgson, P. E. B., 13/18 H. 5/8/67
Barlow, C. F. E., 17/21 L. 5/8/67
Goodson, M. J. H., R.T.R. 5/8/67
Hartley, P. R. L., R.T.R. 5/8/67
Micklem, E. J., 14/20 H. 14/10/67
Amoore, M. B. J., 14/20 H. 14/10/67
Moss, P. W. K., 3.D.G. 24/10/67
Reid Scott, M., 11 H. 9/12/67
Garrard, C. L., R.T.R. 9/12/67
Griffiths, D. J. P., R.T.R. 9/12/67
Hole, W. M., Q.D.G. 17/2/68
Perry, C. M. L., 4/7 D.G. 17/2/68
Skene, R. D. F. C., Scots Greys 17/2/68
Hall, P. J., 11 H. 17/2/68
Phillips, J. G., 11 H. 17/2/68
Thorold, J. R., 9/12 L. 17/2/68
Pyemont, C. P., 17/21 L. 17/2/68
Brummitt, R. W., R.T.R. 17/2/68
Meharg, T. P., R.T.R. 17/2/68
Blair, A., Scots Greys 12/4/68
Howard, O. C., 10 H. 12/4/68
Dening-Smitherman, P. C. H., R.T.R. 12/4/68
Duncan, M. H., R.T.R. 12/4/68
St. Clair Sproul-Boulton, R. R. J., R.T.R. 12/4/68
Harbord, D. R. F., 15/19 H. 15/6/68
McKenzie, C. M., R.T.R. 15/6/68
Raw, J. P., 3 D.G. 15/6/68
Whatley, A. J., R.T.R. 15/6/68
Russell, W. H., R.T.R. 15/6/68
Churton, D. N. V., 11 H. 10/8/68
Davy, F. E. G., Scots Greys 10/8/68
Purslow, I. G. S., 16/5 L. 10/8/68
Trotter, J. H., Scots Grey 10/8/68
Villiers, *The Visct.*, 11 H. 10/8/68
Fairhurst, C. S., 13/18 H. 19/10/68
Callander, J. H., Scots Greys 14/12/68

Quarter-Master

Henson, E. J., *B.E.M.*, 13/18 H. 12/12/60
Capt. 25/8/63
Mills, R. W., 3 D.G. *lt.* 14/10/68

Extended Service Officer

Captain

Matthews, G. E., R.T.R. (*A/Maj.* 22/3/66) 28/3/65

Digitized by Google

1st THE QUEEN'S DRAGOON GUARDS

The Cypher of Queen Caroline within the Garter

"Blenheim," "Ramillies," "Oudenarde," "Malplaquet," "Dettingen," "Warburg," "Beaumont," "Willems," "Waterloo," "Sevastopol," "Lucknow," "Taku Forts," "Pekin, 1860," "South Africa, 1879," "South Africa, 1901-02."

The Great War.—**"Mons," "Le Cateau," "Retreat from Mons," "Marne, 1914," "Aisne, 1914," "Messines, 1914," "Armentières, 1914," "Ypres, 1914, '15," "Frezenberg," "Bellewaarde," "Somme, 1916, '18," "Flers-Courcelette," "Morval," "Arras, 1917," "Scarpe, 1917," "Cambrai, 1917, '18," "St. Quentin," "Bapaume, 1918," "Rosières," "Amiens," "Albert, 1918," "Hindenburg Line," "St. Quentin Canal," "Beaurevoir," "Pursuit to Mons," "France and Flanders, 1914-18."**

"Afghanistan, 1919."

The Second World War.—**"Somme, 1940," "Withdrawal to Seine," "North-West Europe, 1940," "Beda Fomm," "Defence of Tobruk," "Tobruk, 1941," "Tobruk, Sortie," Relief of Tobruk," "Msus," "Gazala," "Bir el Aslagh," "Bir Hacheim," "Cauldron," "Knightsbridge," "Via Balbia," "Mersa Matruh," "Defence of Alamein Line," "Alam el Halfa," "El Alamein," "El Agheila," "Advance on Tripoli," "Tebaga Gap," "Pt 201 (Roman Wall)," "El Hamma," "Akarit," "El Kourzia," "Djebel Kournine," "Tunis," "Creteville Pass," "North Africa, 1941-43," "Capture of Naples," "Scafati Bridge," "Monte Camino," "Garigliano Crossing," "Capture of Perugia," "Arezzo," "Gothic Line," "Coriano," "Carpineta," "Lamone Crossing," "Lamone Bridgehead," "Rimini Line," "Ceriano Ridge," "Cesena," "Argenta Gap," "Italy, 1943-45," "Athens," "Greece, 1944-45."**

Agents—Lloyds Bank Limited, Cox's & King's Branch.

Home Headquarters.
Territorial House,
Sundorne Road, Shrewsbury.

Regimental Journal.
The Journal of the Queen's Dragoon Guards.

Regimental Association.
1st The Queen's Dragoon Guards Regimental Association incorporating King's Dragoon Guards and The Queen's Bays Comrade Association.

Home Headquarters

Uniform—Blue.

Facing Colour—Blue.

Allied Regiments
The Canadian Army
The Governor General's Horse Guards.

Australian Military Forces
1st/15th Royal New South Wales Lancers

Ceylon Military Forces
Ceylon Armoured Corps
(1st Reconnaissance Regiment)

The Pakistan Army
11th Cavalry (Frontier Force).

Colonel-in-Chief

H.M. QUEEN ELIZABETH
THE QUEEN MOTHER

Colonel.

(Hon. Brig.) A.W.A., Llewellen Palmer, Col. *D.S.O., M.C.*, ret, *p.s.c.* 1/7/68

Lt.-Colonels.

Muir, T. W. s.o.w.c., *p.s.c.* 16/11/64
Rice, D. H. G., j.s.s.c., *p.s.c.* 30/6/67
Powell, G. N., j.s.s.c., *p.s.c.* 30/6/67
Johnston, M. R., *p.s.c.* 30/6/67
Lidsey, J. H., j.s.s.c., *p.s.c.* 30/6/67

Majors.

Gay, C. L. 28/3/50
Bailey, N. L. L. 24/8/52
Cassels, H. G., *M.C.m, p.s.c.* (*local Lt.-Col.* 19/9/63) 4/6/55
Gill, P. W. D., *p.s.c.* 18/1/56
Larminie, J. C., *p.t.s.c., tt.* 12/7/60
Shewen, A. G. M., j.s.s.c., *p.s.c.* 15/7/61
Moreton, J. A. 14/7/62
Hodgson, I. S., x., *p.t.s.c.*, g.w. 22/7/63
Wright, C. C. S., *p.s.c., tt.* 22/7/63
Dent, J. H. B., *p.s.c., p.t.s.c.* 19/7/64
Middleton, R. C. 25/10/64
Hunter, E. J. L. 30/11/64
Gordon-Hall, A. 1/8/65
de Candole, J. A. V., *M.C.* 29/3/67
Railton, J. D., *p.s.c.(a)* 24/6/67
Browning, L. M., *p.s.c.* 13/12/67
Mates, M. J., *p.s.c.* 31/12/67
Ward, R. W., *p.s.c.(n), tt.* 31/12/67

Captains.

Pocock, J. I. 21/12/62
Stenhouse, E. *p.h., tt.* 20/12/63
Hudleston, A. E. 20/12/63
Bond, C. H. 20/12/63
Marsden, A. T. 10/2/65

Captains—contd.

Propert Lewis, M. F., *tt.* (*A/Maj.* 2/12/68) 27/5/65
Peacocke, C. G., x. 25/7/65
Treasure, D. J. C. 25/7/65
Harris J. D. 23/7/66
Richards, M. J., *p.h.* 16/12/66
Flanagan, J. I. 16/12/66
Wood A. S. 2/9/68
Ferguson, J. G. G. de P., *s.q.* 21/12/68

Lieutenants.

O'Brien, E. J. K. (*local Capt.* 20/7/68) 20/6/65
Mills, C. J. F. 31/1/66
Hulton, T. M. (*A/Capt.* 1/12/68) 31/1/66
Jenkins, R. L. (*A/Capt.* 1/5/68) 18/6/66
Critien, A. D. R. 30/1/67
Streatfeild, G. C. (*A/Capt.* 11/1/69) 30/1/67
Holmes, T. J. D. 17/6/67
Gates, R. A. 17/6/67
Elliot, A. C. G. 18/7/67
Crawford, J. H. D. 28/1/68
Anderson M. J. 28/1/68
Russell, D. A. 29/1/68

2nd Lieutenant

††Walsh, D. P. 7/9/68

Staff Quarter-Master

Rothwell, J. R. 1/1/57
maj. 8/7/68

Quarter-Masters

Bailey, H. O., *M.M.* *capt.* 22/4/66
Mitchell, S. F. *capt.* 1/8/67

Special Regular Officers

Lieutenants.

Castle, E. E. 1/5/65
Francis, C. T. 15/4/66

Short Service Officers

Lieutenant.

Phipps, C. A. 6/8/67

2nd Lieutenants.

Grandy, J. 30/7/66
Grounds, E. D. 8/10/66
McCallum, A. C. 3/12/66
Ford, J. D. 11/2/67
Hole, W. M. 17/2/68

Territorial and Army Volunteer Reserve

Lieutenant.

Todd, M. R. T. 3/3/63

Digitized by Google

3rd CARABINIERS
(Prince of Wales's Dragoon Guards)

Two Carbines in saltire surmounted by the Plume of the Prince of Wales

The Rising Sun in the second corner and the Red Dragon in the third corner.

"Blenheim," "Ramillies," "Oudenarde," "Malplaquet," "Warburg," "Beaumont," "Willems," "Talavera," "Albuhera," "Vittoria," "Peninsula," "Sevastopol," "Delhi, 1857," "Abyssinia," "Afghanistan, 1879-80," "Relief of Kimberley," "Paardeberg," "South Africa, 1899-1902."

The Great War.—**"Mons," "Le Cateau," "Retreat from Mons," "Marne, 1914," "Aisne, 1914," "Messines, 1914," "Armentières, 1914," "Ypres, 1914, '15," "Nonne Bosschen," "St. Julien," "Frezenberg," "Bellewaarde," "Loos," "Arras, 1917," "Scarpe, 1917," "Cambrai, 1917, '18," "Somme, 1918," "St. Quentin," "Avre," "Lys," "Hazebrouck," "Amiens," "Bapaume, 1918," "Hindenburg Line," "Canal du Nord," "Beaurevoir," "Selle," "Sambre," "France and Flanders, 1914-18"**

The Second World War.—**"Imphal," "Tamu Road," "Nunshigum," "Bishenpur," "Kangjatenghi," "Kennedy Peak," "Shwebo," "Sagaing," "Mandalay," "Ava," "Irrawaddy," "Yenangyaung 1945," "Burma, 1944-45."**

Agents—Messrs. Glyn, Mills & Co. Holt's Branch.

Home Headquarters.
The Dale, Chester.

Regimental Journal.
The Feathers and Carbine.
Regimental Headquarters.

Regimental Associations.
(3rd & 6th Dragoon Guards.)
206, Brompton Road,
London, S.W.3.

Uniform—Blue.
Facing Colour—Yellow.

Allied Regiment

The Canadian Army

The Windsor Regiment (R.C.A.C.)

Colonel.

Brig. W. C. W. Sloan, *C.B.E., A.D.C., p.s.c.*	1/12/66

Lt.-Colonels.

Allen, W. R. B., *O.B.E.*	16/1/65
Dalzell-Payne, H. S. L., *M.B.E., p.s.c.*	30/6/67

Majors.

Norris, F. A.	8/11/51
Vickers, P. J. H., *tt.*	29/7/58
MacKinnon, I. R.	19/11/59
Ford, D. V., *M.B.E.*	19/7/60
Brett, R. T., *p.s.c.*	15/7/61
Speirs, J. A., *tt.*	21/10/61
Maxwell, P. W. S., *p.s.c.*	16/12/62
Simmons, S. A., *p.s.c.*	16/12/62
Henderson, J. D. S., *p.s.c.*	20/11/63
Edwards, S. A. B., *tt.*	3/8/64
Buckley, D. L.	4/11/65
Barclay, M. L., j.s.s.c., (US), *p.s.c.*	9/2/66
Hedley, P. J. O.	12/2/67
Vivian, *Hon.* N. C. L.	31/12/67

Captains.

Cable-Alexander, P.D.W. (*A/maj.* 9/5/68), *p.s.c.*	27/7/62
Knight, W. H. A., *tt.* (*A/Capt.* 14/10/68)	20/12/63
Bower, J. R. I.	5/11/64
Notley, C. R. S., *tt.*	25/7/65
Cummins, M. J. A.	18/12/65
Fishbourne, P. C. E.	23/7/66
Le Sueur, L. S. P., *p.h.* (i)	16/12/66
Heyer-Lyford, M.	16/12/66
Stanley, M. J.	24/9/67
Webb, C. I. P.	22/12/67
Whitfield, M. S.	4/8/68

Lieutenants.

Bartholomew, P. G. E., *tt.* (*A/Capt.* 15/10/68)	20/6/65
Scholfield, D. G. P.	20/6/65
Wilson, R. A. R.	27/4/66
Spenlove-Brown, T. R.	18/6/66
Sievwright, D. A. H.	30/1/67
Thomas, M. L.	15/2/67
Hall, J. M. F. C.	17/6/67
Hancock, G. A. S.	17/6/67
Fitzgerald-Smith, J. W.	16/6/68
Scrivener, J. R.	16/6/68
Trevelyan, A. C.	28/1/69

2nd Lieutenants.

Taylor, D. P.	15/12/67
Brunton, M. D.	2/8/68
Sharples J. F. B.	20/12/68

Quarter-Masters.

Kelly, O. B.	30/6/62
capt.	12/4/64
Mantle, P. A.	1/6/63
capt.	1/4/66

Special Regular Officer

Captain.

Reed, N. (*A/Maj.* 14/9/68)	19/12/60

Short Service Officers

Captain.

de Fraine, F. W.	1/1/67

Lieutenants.

Coombs, M. E. C., *p.h.*	28/7/65
Mahony, R. C. S.	26/1/66
Thomas, W. G. (*A/Capt.* 15/5/68)	14/10/67
Paterson, M. I.	10/7/68

2nd Lieutenants.

Moss, P. W. K.	24/10/67
Raw, J. R.	15/6/68

Quarter-Master.

Mills, R. W.	*lt.* 14/10/68

Territorial and Army Volunteer Reserve

Captain.

Ponte, A. J.	1/4/67

Lieutenants.

Cope, G. V.	1/3/66
Gillington, R. J. F.	7/4/66

Digitized by Google

4th/7th ROYAL DRAGOON GUARDS

The Star of the Order of St. Patrick

In the third corner The Harp and Crown. In the fourth corner The Coronet of Her late Majesty the Empress and Queen Frederick of Germany and Prussia as Princess Royal of Great Britain and Ireland

"Blenheim," "Ramillies,"

"Oudenarde," "Malplaquet,"

"Dettingen," "Warburg,"

"Peninsula," "South Africa 1846-7," "Balaklava," "Sevastopol," "Tel-el-Kebir," "Egypt 1882," "South Africa 1900-02"

The Great War.—**"Mons,"** "Le Cateau," "Retreat from Mons," **"Marne, 1914," "Aisne, 1914," "La Bassée, 1914,"** "Messines, 1914," "Armentières, 1914," **"Ypres, 1914-'15,"** "Givenchy 1914," "St. Julien," "Frezenberg," "Bellewaarde," **"Somme, 1916-18"** "Bazentin," "Flers-Courcelette," "Arras, 1917," "Scarpe, 1917," **"Cambrai, 1917, '18,"** "St Quentin," "Rosières," "Avre," "Lys," "Hazebrouck," **"Amiens,"** "Albert, 1918." **"Hindenburg Line,"** "St. Quentin Canal," "Beaurevoir," **"Pursuit to Mons,"** "France and Flanders, 1914-18."

The Second World War.—**"Dyle" "Dunkirk, 1940," "Normandy Landing," "Odon," "Mont Pincon,"** "Seine, 1944," **"Nederrijn," "Geilenkirchen,"** "Roer," **"Rhineland," "Cleve," "Rhine,"** "Bremen," "North-West Europe, 1940,'44-45."

Agents—Messrs Glyn, Mills & Co., Holt's Branch.

Home Headquarters.
Cambrai Barracks,
Catterick, Yorks.

Regimental Journal.
4th/7th Royal Dragoon Guards Regimental Magazine, Regimental Headquarters.

Regimental Associations.
Royal Irish Dragoon Guards Comrades, 10, South Drive, Coulsdon, Surrey
7th Dragoon Guards Black Horse Association, 5, Studdridge Street, Fulham, S.W.6.
4th/7th Royal Dragoon Guards Past and Present Association 10, South Drive, Coulsdon, Surrey
4th/7th Royal Dragoon Guards Benevolent Fund, 206, Brompton Road, London, S.W.3.

Uniform - Blue.
Facing Colour - Blue

Allied Regiments

The Canadian Army
The Fort Garry Horse.

Australian Military Forces
4th/19th Prince of Wales's Light Horse.

New Zealand Army
The Waikato Regiment, R.N.Z.A.C.

Allied Regiment of the Pakistan Army
15 Lancers

Colonel.

Maj.-Gen. J. A. d'Avigdor-Goldsmid, *C. B., O.B.E., M.C., ret. pay, p.s.c.*	6/6/63

Lt.-Colonels.

Barraclough, M. C., *p.s.c.*	17/2/64
Bagnall, N. T., *M.C.*, j.s.s.c., *p.s.c.*	31/12/66
bt. lt.-col.	1/7/65
Taylor, W. R., *p.s.c.*	30/6/67

Majors.

Oborne, J. D., *p.s.c.*	15/7/61
Cardozo, B. N., *p.s.c.*	11/1/63
Webber, R. G.	22/7/63
Cracroft, P. K., *p.s.c.*†, *tt.*	6/2/66
Harris, N. C. N., *p.s.c., p.t.s.c., tt.*	11/8/66
Garnett, T. A. F., *p.s.c.*	24/4/67
Baddeley, R. J., *p.s.c.*	30/6/67
Tindall, D. M. K., *tt.*	30/6/68
Mullens, A. R. G., *p.s.c.*	31/12/68

Captains.

Baker, A. P.	9/6/61
Dangerfield, M. R.	4/11/62
Le Blanc-Smith, W. A.	10/7/65
Evans, G. R. A.	25/7/65
Lowman, S. R., *p.h.*, *p.h.*(i)	25/7/65
Gilruth, P. A. M. (*A/Maj.* 1/12/68)	12/9/65
Faith, P. W., *tt.*	19/2/66
Leigh, M. R. O.	23/7/66
Wright, C. T. J.	7/9/66
Layard, A. R.	29/7/67
Archer, J. R.	22/12/67
Jackson, T. W.	4/8/68
Staveacre, P. J., *p.h.*	21/12/68
Turner, C. P. G.	21/12/68
Brown, C. F.	21/12/68

Lieutenants.

Corbin, D. A. J. (*A/Capt.* 1/7/68)	2/2/65
Morgan-Kilner, A. A.	20/6/65
Stopford Adams, P. M. G. (*A/Capt.* 1/8/68)	20/6/65
Harding-Newman, R. E.	28/7/65
Lerwill, M. G., *p.h.*	31/1/66
Lawton, K. J. A.	30/1/67
Jenkins, S. J. M.	15/2/67
Chappel, D. M. (*A/Capt.* 2/5/68)	2/5/67
Daukes, C. D.	17/6/67
Willis, I. H.	29/1/68
Moore, T. D.	3/4/68
Brady, G. E.	16/6/68
Woodall, J. W. A.	16/6/68
Oakley, D. W.	16/6/68

2nd Lieutenants.

Hardy, D. T. L.	17/2/68
Price, C. K.	12/7/68

Quarter-Masters.

Jeffreys, R. J.		9/9/65
	capt.	1/4/66
Morris, R.	*capt.*	8/1/68
Turner, J. H.	*capt.*	29/1/68

Special Regular Officers

Captain.

Watson, W. R.	21/6/48

Lieutenants.

Chapman, T. J.	10/12/66
Sullivan, D. B.	2/1/67

Short Service Officer

2nd Lieutenant.

Perry, C. M. L.	17/2/68

Digitized by Google

5th ROYAL INNISKILLING DRAGOON GUARDS

The Castle of Inniskilling with the St. George's colours above the monogram "V.D.G." In the second corner "V. PCW. DG" on a blue ground, and in the third corner the Castle of Inniskilling also on a blue ground

"Vestigia nulla retrorsum."

"Blenheim," "Ramillies," "Oudenarde," "Malplaquet," "Dettingen," "Warburg," "Beaumont," "Willems," "Salamanca," "Vittoria," "Toulouse," "Peninsula," "Waterloo," "Balaklava," "Sevastopol," "Defence of Ladysmith," "South Africa, 1899-1902."

The Great War.—**"Mons," "Le Cateau,"** "Retreat from Mons," **"Marne, 1914,"** "Aisne, 1914," "La Bassée, 1914," **"Messines, 1914** Armentières, 1914," **"Ypres, 1914, '15,"** "Frezenberg," "Bellewaarde," **"Somme, 1916, '18,"** "Flers - Courcelette," "Morval," "Arras, 1917," "Scarpe, 1917," **"Cambrai, 1917, '18,"** "St. Quentin," "Rosières," "Avre," "Lys," "Hazebrouck," **"Amiens,"** "Albert, 1918," **"Hindenburg Line,"** "St. Quentin Canal," "Beaurevoir," **"Pursuit to Mons,"** "France and Flanders, 1914-18."

The Second World War.—**"Withdrawal to Escaut," "St. Omer-La Bassée," "Dunkirk, 1940," "Mont Pincon,"** "St. Pierre La Vielle," "Lisieux," "Risle Crossing," **"Lower Maas," "Roer,"** "Ibbenburen," "North-West Europe, 1940, '44-45."

"The Hook, 1952," "Korea 1951-52."

Agents—Lloyds Bank Limited, Cox's & King's Branch.

Home Headquarters.

Dunmore Park Camp, Antrim Road, Belfast 19.

Regimental Journal.

The Regimental Journal of the 5th Royal Inniskilling Dragoon Guards, Regimental Headquarters

Regimental Association.

5th Royal Inniskilling Dragoon Guards Association, c/o Midland Bank, Ltd., 66, St. James's Street, S.W.1.

Jacket—Blue. *Trousers*—Dark Green. *Facing Colour*—Blue.

Allied Regiments

The Canadian Army

The British Columbia Dragoons.

Australian Military Forces

3rd/9th South Australian Mounted Rifles.

Colonel-in-Chief.

His Majesty King Leopold III, *K.G., G.C.V.O.* 30/8/37

Colonel.

Brig. A., Carr, *O.B.E., B.A., p.s.c.* 16/11/67

Lt.-Colonels.

Murray, G. S., *M.C.* 16/9/62

Woods, H. G., *M.B.E., M.C., j.s.s.c., p.s.c.* 4/5/65

Wathen, G. L. 30/6/67

Taylor, C. E., *M.C. s.q.* 30/6/68

Millen, A. T. P., j.s.s.c., *p.s.c.* 30/6/68

Lt.-Colonel (Special List)

Long, H. S. 20/10/66
21/4/64

Majors.

Duckworth, P. A. 16/7/57

Gilchrist-Fisher, I. C. S. 12/9/60

Findlay, W. F. A., j.s.s.c. (US) *p.s.c.* 14/7/62

Rowat, D. P., j.s.s.c., *p.s.c.* 14/7/62

Phelps, J. D. V. L., *p.t.s.c., tt.* 22/7/63

Swindells, G. M. G., *p.s.c., tt.* 15/1/64

Keightley, R. C., *p.s.c.* 31/7/66

Rucker, J. W. F., *p.s.c.* 31/12/68

Captains.

Campbell, A. B. MacN., w., *p.h.* 27/7/62

Ansell, N. G. P. (*A/Maj.* 21/10/67) 21/12/62

Rich, E. J., *tt.* (*A/Maj.* 1/1/68) 20/12/63

Brooking, P. G. (*A/Maj.* 1/3/68) 4/4/64

Evans, W. A. 25/7/65

Faulkner, R. H. W. 25/7/65

Packard, C. J., *tt.* 23/7/66

Courage, W. J., *p.h.* 16/12/66

Cowdy, R. E. C. 16/12/66

Irwin, J. J. 29/7/67

Bovill, B. C. 24/9/67

Ingall, I. C. T., v. 22/12/67

Whitley, D.O.S. 22/12/67

Ker, J. S. 23/2/68

Morrison, E. C. W. 9/8/68

Kinsella-Bevan, R. D. 21/12/68

Lieutenants.

Tomlinson, G. S. 20/6/65

Gordon, R. J. 31/1/66

Poett, B. H. 31/1/66

Cordingley, P. A. J. 30/1/67

Carr, J. 17/6/67

Zvegintzov, P. D. 17/6/67

Methven, C. N. F. 3/4/68

Gabbey, H. C. G. 16/6/68

Lindsay, D. C. 16/6/68

de Chair, D. G. 9/10/68

Ward-Harrison, M. B. 28/1/69

2nd Lieutenants.

Anderson, B. R. 15/12/67

Vigors, P. M. D. 2/8/68

Pearn, P. R. G. 20/12/68

Quarter-Masters.

Musk, P. A. 13/3/64
capt. 31/7/65

Fitzsimmons, B. J. 19/8/65
capt. 1/4/66

Bertrand, J. *capt.* 6/7/68

Director of Music.

Vince, H. W., *A.R.C.M.* *capt.* 27/7/63

Special Regular Officers

Captains.

Boardman, C. 5/12/65

Edwards, D. E. 18/10/67

Short Service Officers

Lieutenant.

Copeman, S. M. 9/10/68

2nd Lieutenants.

Graham, I. M. 11/2/67

Lindsay, N. E. 15/4/67

Territorial and Army Volunteer Reserve

Captain.

Hall, C. S. 9/3/63

Lieutenants.

Hewetson, P. R. T. 2/3/65

Dallmeyer, G. R. J. 20/2/67

2nd Lieutenant.

†Moir, J.P. 16/5/67

Digitized by Google

THE ROYAL SCOTS GREYS
(2nd Dragoons)

The Thistle within the Circle and Motto of the Order of the Thistle

"Second to None."
An eagle

"Blenheim," "Ramillies," "Oudenarde," "Malplaquet," "Dettingen," "Warburg," "Willems," "Waterloo," "Balaklava," "Sevastopol," "Relief of Kimberley," "Paardeberg," "South Africa, 1899-1902."

The Great War.—**"Mons," "Retreat from Mons," "Marne, 1914," "Aisne, 1914," "Messines, 1914," "Ypres, 1914, '15," "Gheluvelt," "Neuve Chapelle," "St. Julien," "Bellewaarde," "Arras, 1917," "Scarpe, 1917," "Cambrai, 1917, '18," "Lys," "Hazebrouck," "Amiens," "Somme, 1918" "Albert, 1918," "Bapaume, 1918," "Hindenburg Line," "St. Quentin Canal," "Beaurevoir," "Pursuit to Mons," "France and Flanders, 1914-18."**

The Second World War.—**"Caen" "Hill 112," "Falaise," "Venlo Pocket," "Hochwald," "Aller," "Bremen," "North-West Europe, 1944–45," "Merjayun," "Syria, 1941," "Alam El Halfa," "El Alamein," "El Agheila," "Nofilia,"** "Advance on Tripoli," "North Africa, 1942–43," **"Salerno,"** "Battipaglia," "Volturno Crossing," "Italy, 1943"

Agents—Lloyds Bank Limited, Cox's & King's Branch.

Home Headquarters.
The Castle, Edinburgh

Regimental Association.
The Royal Scots Greys' Association
The Castle, Edinburgh, 1.

Uniform—Blue
Facing Colour—Blue.

Allied Regiments

The Canadian Army
57th Field Artillery Regiment (2nd/10th Dragoons.)

Australian Military Forces
12th/16th Hunter River Lancers

New Zealand Army
The New Zealand Scottish Regiment, R.N.Z.A.C.

Colonel-in-Chief.

THE QUEEN

Colonel.

(Hon. Lt.-Col.), A. G. J. Readman, *D.S.O.*, (s.c.) 1/1/68

Lt.-Colonels.

Stanier, J. W., *M.B.E.*, j.s.s.c., *p.s.c.* 2/5/66
Blacklock, M. D., *p.s.c.* **30/6/68**

Majors.

Baker, K. T. W. 2/10/55
Anderson, R. B. **21/10/61**
Walton, J. C. **16/4/62**
Arthur, J. N. S., j.s.s.c., *p.s.c.* 3/8/64
Robertson, *Hon.* W. R., *p.s.c.*, *tt.* 8/12/64
Oliver, M. D., *p.s.c.* 8/2/65
John, R. S. **12/2/67**
Stopford, S. R. A., *p.t.s.c.* *tt.* 30/6/67
H.R.H. The Duke of Kent, G.C.M.G., G.C.V.O., A.D.C.(p), p.s.c. 31/12/67
Cox, S. G. F., *p.s.c.* **31/12/67**
Ramsay, C. A., *p.s.c.* 31/12/68
Shennan, M. K. 31/12/68

Captains.

Swetenham, J. F., *tt.* 19/12/64
Stephen, G. McL. 12/5/65
Gray, P. J. S. **26/4/66**
Pocock, M.D., *tt.* 28/7/68
Loyd, P. R., *p.h.* 21/12/68

Lieutenants.

Le Sueur, D. A. M. (*A/Capt.* 9/4/66) 2/2/65
Earp, P. T. **2/2/65**
Ross, J. M. A. (*A/Capt.* 23/8/67) 6/6/65
Lochore, H. J. (*A/Capt.* 16/1/68) 20/6/65
Grant Peterkin, M. R. (*A/Capt.* 15/11/67) 3/11/65
Price, A. R. 31/1/66
Pyman, C. McA. **18/6/66**
Jameson, M. S. **18/6/66**
Macrae, H. I. **27/7/66**
Horne, R. R. 9/10/68

2nd Lieutenants.

††Readman, J. P. A. **10/9/66**
Hay, A. M. 2/8/68
Young, P. D. 2/8/68
Borwick, L. M. 11/11/68
Potter, J. L. 20/12/68

Quarter-Masters.

Shaw, G. B., *M.B.E.* **1/1/57**
maj. **22/4/63**
Haynes, W. J. **5/5/60**
maj. **8/8/66**
Seelhoff, S. C. *capt.* 18/12/67

Special Regular Officers

Captain.

Willis, H. J. 1/12/68

Short Service Officers

Captains.

Carne, W. D. **1/9/67**
Walters, F. W. 1/1/69

Lieutenants.

Parsons, L. H., *p.h.* (*A/Capt.* 15/9/68) 26/1/66
Twisleton-Wykeham-Fiennes, *Sir* Ranulph, *Bt.* (*A/Capt.* 6/7/68) 27/7/66
Barnes, J. A. 31/12/67

2nd Lieutenants.

Macgregor, R. A. **8/10/66**
H.R.H. Prince Nicholas Von Preussen 3/12/66
Elliott Lockhart, R. 5/8/67
Skene, R. D. F. C. 17/2/68
Blair, A. **12/4/68**
Davy, F. E. G. 10/8/68
Trotter, J. H. 10/8/68
Callander, J. H. 14/12/68

Territorial and Army Volunteer Reserve

Lieutenant.

Brassey, A. H. O. **9/11/66**

Digitized by Google

THE QUEEN's OWN HUSSARS

Q.O. above the White Horse of Hanover, within the Garter.

"Dettingen," "Warburg," "Beaumont," "Willems," "Salamanca," "Vittoria," "Orthez," "Toulouse," "Peninsula," "Waterloo," "Cabool, 1842," "Meeanee," "Ferozeshah," "Sobraon," "Chillianwallah," "Goojerat," "Punjab," "Lucknow," "South Africa, 1901–2."

The Great War.—**"Mons," "Le Cateau," "Retreat from Mons," "Marne, 1914," "Aisne, 1914," "Messines, 1914," "Armentières, 1914," "Ypres, 1914, '15," "Gheluvelt," "St. Julien," "Bellewaarde," "Arras, 1917," "Scarpe, 1917," "Cambrai, 1917, '18," "Somme, 1918," "St. Quentin," "Lys," "Hazebrouck," "Amiens," "Bapaume, 1918," "Hindenburg Line," "Canal du Nord," "Selle," "Sambre," "France and Flanders 1914–18," "Khan Baghdadi," "Sharqat," "Mesopotamia, 1917–18.**

The Second World War.—**"Egyptian Frontier, 1940," "Sidi Barrani," "Buq Buq," "Beda Fomm," "Sidi Suleiman," "Sidi Rezegh, 1941," "El Alamein," "North Africa, 1940–42," "Citta della Pieve," "Ancona," "Citta di Castello," "Rimini Line," "Italy, 1944–45," "Crete," "Pegu," "Paungde," "Burma, 1942."**

Agents—Lloyds Bank Limited, Cox's & King's Branch.

Home Headquarters.

Post Office Chambers, Old Square, Warwick

Regimental Journal.

The Regimental Journal of The Queen's Own Hussars.

Regimental Association.

Queen's Own Hussars Aid Society (Incorporating 3rd The King's Own Benevolent Fund and 7th Queen's Own Hussars Aid Society). c/o Home Headquarters, The Queen's Own Hussars, Post Office Chambers, Old Square, Warwick.

Uniform—Blue.

Facing Colour—Garter Blue.

Allied Regiments

The Canadian Army

87th Field Battery, 1st (Halifax-Dartmouth) Field Artilley Regiment.
7th/11th Hussars.

Australian Military Forces

3rd/9th South Australian Mounted Rifles.

New Zealand Army

The Waikato Regiment, R.N.Z.A.C.
The Wellington East Coast Regiment (City of Hastings' Own), R.N.Z.A.C.

Colonel-in-Chief.

H.M. **QUEEN ELIZABETH THE QUEEN MOTHER**

Colonel.

Brig. D. H. Davies, *M.C.*, ret. pay, *p.s.c.*	17/8/65

Lt.-Colonels.

Reade, A. H. N., *p.s.c.* (*A/Col.* 25/11/68)	15/4/64
Hogge, A. M. L., *p.s.c.*, *p.t.s.c.*, *tt.* (*A/Col.* 12/12/68)	30/9/65
Carnegie, R. M., *O.B.E.*, *p.s.c.*	31/12/66
bt. lt.-col.	1/7/64

Majors.

Filby, M. J., *M.C.*	27/4/50
Monck-Mason, R. L.	5/12/50
Batchelder, J. J.	8/2/52
Hewer, M. K., *p.s.c.*	15/7/61
Pritchard, M. B., j.s.s.c., *p.s.c.*	22/12/61
Dewey, M. G., *p.s.c.*	22/12/61
Peck, A. G. C. W.	14/7/62
Anthony, P. W.	16/12/62
Fraser, M. Q.	2/12/63
Venner, J. B., *M.C.*	17/2/64
Thomas, T. J.	3/8/64
Schwabe, M. T., *p.s.c.*	31/7/66
Henshaw, N. P. J., *p.s.c.*, *p.t.s.c.*, *tt.*	12/2/67
Beckford, A. H.	12/2/67
Lockhart, C. A. R.	30/6/67
Risby, D. C.	30/6/67
Bagnell, R. C., *tt.*	30/6/67
Williamson, E. F., *p.s.c.*†, *tt.*	31/12/67
Heath, A. T.	31/12/67
Pipe, D. G., *p.s.c*	30/6/68

Captains.

Steveney, P. H. K. (*A/Maj.* 5/8/68)	29/7/61
Greenwood, R. D.	21/12/62
Sherwin, M. J.	30/3/63
Meredith, M. L. C.	20/12/63
Stoner, P. E., *p.h.* (*A/Maj.* 8/2/68)	8/7/64
Sandars, H. M., *tt.*	25/7/65
Younger, D. J.	23/10/66
Cannon, D. N.	3/2/67
McConnel, D. I., *p.h.*	29/7/67
Parker, M. J., *M.B.E.*	29/7/67
Clarke, C.	6/9/67
Price, M. W. T.	21/12/68
Phipps, J. J. J.	21/12/68

Lieutenants.

Roberts, T. J.	20/6/65
Lovett, H. S. R., *p.h.* (*A/Capt.* 29/4/68)	31/1/66
Anderson, N. M.	31/1/66
Jenkins, D. J. M.	18/6/66
Farquhar, I. W.	17/6/67
Gay, P.	17/6/67
Bulkeley, J. E. R.	18/7/67
Fielding, M. G. R.	29/1/68
Mumford, G. M.	29/1/68
Gore, P. W.	16/6/68
Vaughan-Griffith, R. D. L., *M.C.*	16/6/68
Wilson, C. C. H.	28/1/69

2nd Lieutenants.

Lancaster, H. M.	15/12/67
Watson, J. M. C.	2/8/68
Cunningham, H. M. C.	2/8/68

Quarter-Masters.

Blackshaw, A. S. C., *M.B.E.*		1/1/57
	maj.	1/3/64
Cleere, P., *M.B.E.*, *D.C.M.*		21/1/59
	maj.	30/10/66
Payne, D. H.	*maj.*	4/4/65
Cameron, E. F.	*capt.*	10/6/65
Cooper, P.	*capt.*	19/3/68

Special Regular Officer.

Captain.

South, N. P. A.	15/9/67

Short Service Officers

2nd Lieutenants.

Haines, N. R.	30/7/66
Howard, M. E.	30/7/66
More O'Ferrall, R. L. D. J.	11/2/67
Hewetson, M. J. T.	5/8/67
Tlarks, C. P. F.	5/8/67

Territorial and Army Volunteer Reserve.

Captain.

MacInnes, C. D.	1/4/67

Lieutenant.

Allday, S. E.	12/4/62

Digitized by Google

THE QUEEN'S ROYAL IRISH HUSSARS

The Irish Harp surmounted by the Royal Crest.

"*Mente et Manu.*"

"*Pristinae Virtutis Memores.*"

"Dettingen," "Leswarree," "Hindoostan," "Talavera," "Albuhera," "Salamanca," "Vittoria," "Toulouse," "Peninsula," "Ghuznee, 1839," "Affghanistan, 1839," "Alma," "Balaklava," "Inkerman," "Sevastopol," "Central India," "Afghanistan, 1879-80," "South Africa, 1900-02."

The Great War.—**"Mons,"** "Le Cateau," "Retreat from Mons," **"Marne, 1914,"** "Aisne, 1914," "Messines, 1914," "Armentières 1914," **"Ypres, 1914,'15,"** "Langemarck, 1914," "Gheluvelt," **"Givenchy, 1914,"** "St. Julien," "Bellewaarde," **"Somme, 1916, '18,"** "Bazentin," "Flers-Courcelette," "Arras, 1917," "Scarpe, 1917," **"Cambrai, 1917,'18,"** "St. Quentin." **"Bapaume, 1918,"** "Rosières," **"Amiens," "Albert, 1918,"** "Hindenburg Line," "Canal du Nord," "St. Quentin Canal," "Beaurevoir," "Pursuit to Mons," **"France and Flanders, 1914-18."**

The Second World War.—**"Villers Bocage,"** "Mont Pincon," **"Dives** Crossing," "Nederrijn," "Best," "Lower Maas" **"Roer," "Rhine,"** "North-West Europe, 1944-45," "Egyptian Frontier, 1940," "Sidi Barrani," "Buq Buq," **"Sidi** Rezegh, 1941," "Relief of Tobruk," **"Gazala,"** "Bir el Igela," "Mersa Matruh," "Defence of Alamein Line," "Ruweisat," **"Alam el Halfa," "El Alamein," "North Africa, 1940-42," "Coriano,"** "San Clemente," "Senio Pocket," "Rimini Line," "Conventello-Comacchio," "Senio," "Santerno Crossing," "Argenta Gap," "Italy, 1944-45," **"Proasteion,"** "Corinth Canal" **"Greece, 1941."** Seoul," "Hill 327," **"Imjin,"** "Kowang-San," **"Korea, 1950-51."**

Agents—Lloyds Bank Limited Cox's & King's Branch.

Regimental Journal.

"The Cross-belts," Regimental Headquarters.

Regimental Association.

The Queen's Royal Irish Hussars Association.

Uniform—Blue.

Facing Colour—Emerald Green.

Allied Regiments
The Canadian Army

4th Princess Louise's Dragoon Guards.
The Royal Canadian Hussars (Montreal).
8th Canadian Hussars (Princess Louise's)

Australian Military Forces

2nd/14th Queensland Mounted Infantry.
8th/13th Victorian Mounted Rifles.
3rd Battalion, The Royal Australian Regiment.

Colonel-in-Chief.

Field-Marshal *H.R.H. The Prince* Philip, *Duke of* Edinburgh, *K.G., K.T., O.M., G.B.E.*, Field-Marshal, Australian Military Forces, Capt.-Gen., R. Mar., Col-in-Chief D.E.R.R., Q.O. Hldrs., A.C.F., The Royal Canadian Regiment, Royal Canadian Army Cadets, Royal Canadian Army Cadets, Royal Corps of Australian Electrical & Mechanical Engineers and Australian Cadet Corps, Col. W. G. (*Hon. Col. O.T.C.*), *p.s.c.*(*n*)

Colonel.

Lt.-Col. G. J. Kidston-Montgomerie of Southannan, *D.S.O., M.C., D.L.*, ret. pay (*Gentleman-at-Arms*) 1/6/65

Lt.-Colonels.

Paley, J. T., *M.C.* (*A/Col.* 22/10/67) 1/4/65
Ottey, G. R., *M.B.E., p.l.s.c.*, g.w., *tt.* 1/9/65
Wood, H.H., *p.s.c.* 1/9/65
Bidie, G. K., *M.B.E.* 30/6/67

Piper R. W. *M.C., p.s.c., p.l.s.c., tt.* 30/6/67
Randall, R. J. H., j.s.s.c. (*seconded to O.T.C.*) 30/6/68

Majors.

Tilbrook, T. W., *p.s.c.* 27/3/61
Currie, W. F. P., *p.s.c.* (*Seconded to O.T.C.*) 21/10/61
Gilhead, G. A., *p.s.c.* 22/12/61
Troughton, C. D. B., *M.C., p.s.c.* (*A/Lt.-Col.* 17/12/68) 14/7/62
Sutro, J. L., *M.C., p.s.c.* 15/11/63
Cooke, R. H. 26/4/64
Wood, R. O. G. 9/1/65
O'Rorke, B. R., *p.s.c.* 8/2/65
Murray Brown, D. A. R., *p.l.s.c., tt.* 6/2/66
Acworth, H. J. 6/2/66
Anson, T. P., *tt.* 31/7/66
Rich, C. St. G., *p.s.c.* 12/2/67
Kenny, B. L. G., *p.s.c., p.l.* 30/6/67
Cormack, D. G. 30/6/67
Webster, R. S., *p.s.c.* 31/12/67
Martin, R. J. 31/12/68
Powell, J. M. N. 31/12/68

Captains.

Waller, C. J. 4/11/61
White, M. D., *tt.* 16/12/61
De Clermont, P. A. J., *p.h.* 20/3/65
Rhoderick-Jones, R. J., *p.h.* (*A/Maj.* 3/6/67) 20/6/65
Hibbert, P. C. 25/7/65
Duff, C. E. A. 2/8/65
Cramsie, A. J. 29/7/67
Fraser, A. H., *p.h.* 13/1/68
Barron, R. E. 4/8/68
Gillespie, H. R. 4/8/68
Paton-Smith, W. R. 26/10/68

Lieutenants.

Pusinelli, P. G. 2/2/65
Miller, A. G. G. 2/2/65
Hoare, R. H. G. (*A/Capt.* 17/7/68) 20/6/65
Earle, J. J. 20/6/65
Daniell, S. R., *p.h.* (*A/Capt.* 8/12/67) 28/7/65
Greenleaves, J. E. V. 31/1/66
Pearson, R. A. F. 18/6/66
O'Callaghan, D. M. 17/6/67
Hartigan, P. W. 17/6/67
Rooke, H. J. P. D. 29/1/68

2nd Lieutenants.

††Walcot, J. H. 10/9/66
††Crichton, R. F. A. 10/9/66
Mackenzie, R. S. 15/12/67
Denaro, A. G. 2/8/68
Stanley-Cary, C. E. F. 20/12/68

Quarter-Masters.

Cole, T. H., *M.B.E.* 1/1/57
maj. 12/9/64
Vallance, R. I., *D.C.M.*
capt. 18/12/63
Ferrier, T. A., *M.M.* 13/3/64
capt. 21/6/65

Special Regular Officers.

Captains.

Reynolds, C. H. 10/10/64
Burroughs, H. 26/8/65
Denholm, G. D., *B.E.M.* 13/1/66

Lieutenant.

Clifford, R. W. C. 22/1/69

Short Service Officers

Captain.

Williams, P. 16/5/68

Lieutenants.

Bailey, R. M. 27/12/64
Hanbury, C. O. P. 16/1/68
Thompson, D. R. B. 3/4/68
Lawton, C. (*A/Capt.* 2/12/68) 28/10/68

2nd Lieutenants.

Lowther, C. D. 8/4/66
Varvill, S. P. 8/4/66
Stancliffe, J. P. 3/12/66
Butler, R. P. 11/2/67
Ogier, M. A. E. 15/4/67

Territorial and Army Volunteer Reserve

Captains.

Pope, C. J. R. 1/11/64
Sibley, N. T. 1/4/67

Lieutenant.

O'Neill, P. A. I. 20/8/67

Digitized by Google

9th/12th ROYAL LANCERS (Prince of Wales's)
The Plume of the Prince of Wales upon two lances crossed in saltire, within the Garter.
The Cypher of Queen Elizabeth The Queen Mother
The Cypher of Queen Adelaide reversed and interlaced. Sphinx superscribed 'Egypt'.
"Salamanca," "Peninsula," "Waterloo," "Punniar," "Sobraon," "Chillianwallah," "Goojerat," "Punjaub," "South Africa, 1851–53," "Sevastopol," "Delhi, 1857," "Lucknow," "Central India," "Charasiah," "Kabul, 1879," "Kandahar, 1880," "Afghanistan, 1878–80," "Modder River," "Relief of Kimberley," "Paardeberg," "South Africa, 1899–1902."
The Great War.—**"Mons,"** "Le Cateau," **"Retreat from Mons," "Marne, 1914," "Aisne, 1914,"** "La Bassée, 1914," **"Messines, 1914,"** "Armentières, 1914," **"Ypres, 1914, '15,"** "Neuve Chapelle," "Gravenstafel," "St. Julien," "Frezenberg," "Bellewaarde," **"Somme, 1916, '18,"** "Pozières," "Flers-Courcelette," **"Arras, 1917,"** "Scarpe, 1917," **"Cambrai, 1917, '18,"** "St. Quentin," **"Rosières,"** "Avre," "Lys," "Hazebrouck," "Amiens," "Albert, 1918," "Hindenburg Line," "St. Quentin Canal," "Beaurevoir," **"Sambre," "Pursuit to Mons,"** "France and Flanders, 1914–18."
The Second World War.— **"Dyle,"** "Defence of Arras," "Arras Counter attack," **"Dunkirk, 1940," "Somme, 1940,"** "Withdrawal to Seine," **"North-West Europe, 1940," "Chor Es Sufan,"** "Saunnu," **"Gazala,"** "Bir el Aslagh," "Sidi Rezegh, 1942," "Defence of Alamein Line," **"Ruweisat,"** "Ruweisat Ridge," "Alam el Halfa," **"El Alamein,"** "Advance on Tripoli," "Tebaga Gap," **"El Hamma,"** "Akarit," "El Kourzia," "Djebel Kournine," **"Tunis,"** "Creteville Pass," **"North Africa, 1941–43,"** "Citerna," "Gothic Line," "Coriano," "Capture of Forli," "Lamone Crossing," "Pideura," **"Lamone Bridgehead,"** "Conventello-Comacchio," **"Argenta Gap," "Bologna,"** "Sillaro Crossing," "Idice Bridgehead," **"Italy, 1944–45."**
Agents—Lloyds Bank Limited, Cox's & King's Branch.
Home Headquarters.
Glen Pava Barracks, South Wigstone, Leicestershire.
Regimental Journal.
The 9th/12th Royal Lancers Regimental Journal, Regimental Headquarters.
Regimental Association
The 9th/12th Royal Lancers Regimental Association, 206, Brompton Road, London, S.W.3.
Uniform—Blue.
***Facing Colour*—Scarlet.**

Allied Regiments

The Canadian Army

The Prince Edward Island Regiment (R.C.A.C.)
12th Manitoba Dragoons.

Allied Regiment of the Pakistan Army

12th Cavalry

Colonel-in-Chief.

H.M. QUEEN ELIZABETH THE QUEEN MOTHER

Colonel.

Monckton of Brenchley, Maj.-Gen. *The Visct., C.B., O.B.E., M.C., M.A.* ret. pay, *i.d.c., p.s.c., f.s.c.(US), p.s.c.(a)* 26/2/67

Lt.-Colonels.

Woodhead, M., *ff.* 4/8/66
Washington, T. J. C., *M.C., p.s.c.* 31/12/66

Lt.-Colonel (Special List.)

Dobson, C. H., *O.B.E.* 26/6/64
8/9/60

Majors.

Waller, P. J. R., *M.B.E., p.s.c., tt.* 24/11/57
Gilks, A. P., *tt.* 20/5/59
Charrington, G. A., *p.s.c.* 14/7/60
Bonsor, J. M. C., *s.q.* 25/1/61
Andrews, T. B., *tt.* 21/3/61
Mackaness, R. J., *s.q.* 14/7/62
Arkwright, A. R. F. 9/2/64
Chater, A. G., *tt.* 31/7/66
Maitland-Titterton, D. H. S. L. 12/3/67
Cochrane-Dyet, R. S. 30/6/67
Vere-Laurie, G. E., v., *p.s.c.*† *p.h.* 31/12/67

Captains.

Ayshford-Sanford, M. H. S. (*A/Maj.* 31/10/67) 20/7/61
Pye, H. W. K. (*A/Maj.* 24/3/68) 2/8/64
Wynne, T. 2/8/64
Caldecott, G. H. 2/8/64
Enderby, S. C. 25/7/65
Stephenson, C. J. N., *B.Sc.(Eng.)* x., *tt.* 25/7/65
Perry, C. A. G., *p.h., p.l. tt.* 25/7/65
Airey, J. F. St. G. 18/12/65
Nash, L. J. R., *p.h.* 23/7/66
Mort, T. S. R. 22/12/67
Coghlan, R. E. H., v. 4/8/68

Lieutenants.

Hibbert-Foy, P. M. L. (*A/Capt.* 13/2/68) 21/10/64
Readhead, R. M., *p.h.* 31/1/66
Going, C. W. 31/1/66
Clapton, T. R. (*A/Capt.* 7/2/68) 31/1/66
Marman, M. A. 30/1/67
Lort-Phillips, P. G. F., *p.h.* 15/2/67
Chappell, D. N. 16/6/68
Glyn-Jones, C. D. 28/1/69

2nd Lieutenants.

Twickel, A. R. 10/6/67
†Morpeth, *Visct.* 9/9/67
Hutchins, J. 15/12/67
Blomfield-Smith, C. A. 2/8/68
Burgess, R. I. S. 2/8/68
Searby, R. V. 20/12/68

Quarter-Masters.

Quinn, E. S. *capt.* 11/11/63
Dixon, J. T. 13/3/64
capt. 1/4/66
Slingo, M.P., *M.B.E.* *capt.* 31/10/67

Special Regular Officers.

Captains.

Hunn, F., *M.B.E.* (*A/Maj.* 1/12/65) 25/4/52
Frape, W. V. 17/10/62
Norman, B. D. 6/6/65
Lindsay, R. 1/4/67
Thornton, J. E. 28/3/68

Lieutenant.

Peaper, R. C. (*A/Capt.* 1/8/68) 1/5/68

2nd Lieutenant.

Blackie, J. D. 10/8/68

Short Service Officers

Captain.

James, J. H. 11/4/68

Lieutenant.

Gemmell, D. S. 22/1/69

2nd Lieutenants.

de Zoete, N. A. 30/7/66
Thring, E. P. W. 3/12/66
Hutchinson, C. I. 11/2/67
Wright, N. C. 15/4/67
Sutcliffe, R. J. W. 10/6/67
Thorold, J. R. 17/2/68

Territorial and Army Volunteer Reserve

Lieutenants.

Bond Gunning, R. G. 22/6/63
Grant, R. J. 15/9/65
Harford, P. H. 16/12/67

Digitized by Google

10th ROYAL HUSSARS

(Prince of Wales's Own)

The Plume of the Prince of Wales.

The Rising Sun. The Red Dragon

"Warburg," "Peninsula," "Waterloo," "Sevastopol," "Ali Masjid," "Afghanistan, 1878–79," "Egypt, 1884," "Relief of Kimberley," "Paardeberg," "South Africa, 1899–1902."

***The Great War.*—"Ypres, 1914 '15," "Langemarck, 1914, "Gheluvelt," "Nonne Bosschen," "Frezenberg," "Loos," "Arras, 1917, '18," "Scarpe, 1917," "Somme, 1918," "St. Quentin," "Avre," "Amiens," "Drocourt-Quéant," "Hindenburg Line," "Beaurevoir," "Cambrai, 1918," "Pursuit to Mons," "France and Flanders, 1914–18."**

***The Second World War.*— "Somme 1940," "North-West Europe, 1940," "Sannan," "Gazala," "Bir el Aslagh," "Alam el Halfa," "El Alamein," "El Hamma" "El Kourzia," "Djebel Kournine," "Tunis," "North Africa, 1942-43," "Geriane," "Santarcangelo," "Cosina Canal Crossing," "Senio Pocket," "Cesena," "Valli di Comacchio," "Argenta Gap," "Italy, 1944-45."**

Agents—Lloyds Bank Limited, Cox's & King's Branch.

Home Headquarters.

Hyde Close, Winchester, Hants.

Regimental Journal.

The Tenth Royal Hussars Gazette, Regimental Headquarters.

Regimental Association

Tenth Royal Hussars (P.W.O.) Association,

206, Brompton, Road, London, S.W.3.

Uniform—Blue.

Facing Colour—Scarlet.

Allied Regiments

The Canadian Army

4th Princess Louise Dragoon Guards

Australian Military Forces

10th Light Horse

Allied Regiment of the Pakistan Army

Guides Cavalry (Frontier Force)

Colonel-in-Chief.

Field-Marshal *H.R.H. The Duke of* Gloucester, *Earl of* Ulster, *K.G., K.T., K.P., G.C.B., G.C.M.G., G.C.V.O., A.D.C.(p)*, Col.-in-Chief R. Irish, Glosters, Gordons, R.C.T., Royal Canadian Army Service Corps, Royal Winnipeg Rifles, Royal Australian Armoured Corps, Royal Australian Army Service Corps, Royal New Zealand Army Service Corps and Ceylon Light Infantry, Dep. Col-in-Chief R. G. J. Col. S. G. (*Hon. Col. R.A. (T. & A.V.R.(V)) and O.T.C.*)

Colonel.

Maj.-Gen., *Sir* D. Dawnay, *K.C.V.O., C.B., D.S.O.* m, ret. pay, *p.s.c.* Col. 10 H, (*Hon. Col. R.Y.R.*) 14/3/62

Lt.-Colonels.

Willis, J. B., j.s.s.c., *p.t.s.c.* 23/7/65
bt.-lt.-col. 1/7/65

Carey, J. de B. 8/11/65

Greenwood, B. C., *p.t.s.c., tt.* 30/6/68

Majors.

Fleming, M. W. S., *f.s.c.(IT)* 24/4/54

Gaskin, B. F. B., *T.D.* 8/5/54

Lewis, G. D. C. M. 11/5/56

Hope, T. 15/3/60

Smyth, R.H., *s.q., tt.* 15/7/61

Courtney-Clarke, J. K. 4/12/61

Wilson, R. P. 22/12/61

Uloth, A., *p.s.c., p.l., p.h.* 16/12/62

Bengough, P. H. G. 24/5/63

Dawney, H. 3/12/65

Gordon, A. J. W. 5/12/66

Anstice, D. J. W., *p.s.c., tt.* 10/12/66

Mesquita, P. D. 30/6/67

Captains.

Friedberger, J. P. W. 21/12/62

Mylne, O. N. P., *p.h., p.h.(i)* 2/8/63

Shaw, D. C. B., *tt.* 2/8/64

Kaye, P. C. C., *tt.* 2/8/64

Edwards, D. C., *p.h.* 9/1/66

Duckett, G. H., *p.h.* 23/7/66

Malet, G. J. W. 6/12/66

Perry, R. L., *p.h.* 16/12/66

Lyall Grant, A. H. 23/2/67

Norrie, *Hon.* G. B. 3/5/67

Capper-Jackson, M. P., *p.h.* 22/12/67

Beresford, P. J. C. 21/12/68

Lieutenants.

Holder, O. E. V. (*A/Capt.* 1/5/68) 10/5/63

Turner, J. R., *p.h.* 20/6/65

Pumphrey, M. C. S. 18/6/66

Tuck, N. J. 18/6/66

Arthur, *Hon.* S. M. 27/7/66

Scott-Dalgleish, M. I. 31/7/66

Fearnehough, R. 30/1/67

Scholfield, P. V. 30/1/67

Thoyts, J. H. 17/6/67

East, R. H. 16/6/68

Jayes, B. H. 28/1/69

2nd Lieutenants.

Watt, C. R. G. 15/12/67

Malyon, M. J. H. 2/8/68

††MacDonald, W. R. 7/9/68

Quarter-Masters.

Covill, D. F., *M.B.E., D.C.M.* *capt.* 18/12/63

Knight, T. H. 20/8/65
capt. 1/4/66

Special Regular Officer

Captain.

Whittlestone, D. A. (*A/Maj.* 30/9/68) 2/1/63

Short Service Officers

Lieutenants.

Bateman, K. B. 22/7/68

Thirst, J. V. 18/11/68

2nd Lieutenants.

Oldham, C. R. 8/10/66

Awdry, G. A. 15/4/67

Howard, O. C. 12/4/68

Territorial and Army Volunteer Reserve

Lieutenant.

Erith, R. F. 11/12/58

Digitized by Google

11th HUSSARS
(Prince Albert's Own)

The Crest and Motto of the late Prince Consort

Sphinx superscribed "Egypt."

"Warburg," "Beaumont," "Willems" "Salamanca," "Peninsula," "Waterloo," Shurtpore," "Alma," "Balaklava," "Inkerman," "Sevastopol."

The Great War.—**"Mons," "Le Cateau," "Retreat from Mons," "Marne, 1914," "Aisne, 1914," "Messines, 1914," "Armentières, 1914," "Ypres, 1914, '18," "Frezenberg," "Bellewaarde," "Somme, 1918, '18," "Flers-Courcelette," "Arras, 1917," "Scarpe, 1917," "Cambrai, 1917, '18," "St. Quentin," "Rosières," "Amiens," "Albert, 1918," "Hindenburg Line," "St. Quentin Canal," "Beaurevoir," "Selle," "France and Flanders, 1914–18."**

The Second World War.—**"Ville Bocage," "Bourguebus Ridge," "Mont Pincon," "Jurques," "Dives Crossing," "La Vie Crossing," "Lisieux," "Le Touques Crossing," "Risle Crossing," "Roer," "Rhine," "Ibbenburen," "Aller," "North-West Europe, 1944–45," "Egyptian Frontier, 1940," "Withdrawal to Matruh," "Bir Enba," "Sidi Barrani," "Buq Buq," "Bardia, 1941," "Capture of Tobruk," "Beda Fomm," "Halfaya, 1941," "Sidi Suleiman," "Tobruk, 1941," "Gubi I, II," "Gabr Saleh," "Sidi Rezegh, 1941," "Taieb el Essem," "Relief of Tobruk," "Saunnu," "Msus," "Defence of Alamein Line," "Alam el Halfa," "El Alamein," "Advance on Tripoli," "Enfidaville," "Tunis," "North Africa, 1940–43," "Capture of Naples," "Volturno Crossing," "Italy, 1943."**

Agents – Lloyds Bank Limited, Cox's & King's Branch.

Home Headquarters.
Highfield House, Somerford Road, Cirencester, Gloucestershire.

Regimental Journal.
The 11th Hussars Journal, Regimental Headquarters.

Regimental Association.
11th Hussars Old Comrades' Association, 206, Brompton Road, London, S.W.3.

Jacket—Blue. ***Trousers*** – Crimson
Facing Colour—Crimson

Allied Regiment

The Canadian Army

1st Hussars

Colonel.

Maj. (Hon. Lt.-Col.), *Sir* John C. D. Lawson, *Bt., D.S.O., M.C.* 1/6/65

Lt.-Colonels.

Cockle, A. A. V., *p.l.s.c., g.w.* 30/8/65
Hodgkinson, G. H. 2/10/65
Hamer, P. M., *O.B.E., p.s.c.* 16/2/66
Woodhouse, J. D. A., *M.C.* 31/12/66
Robertson, C. H., j.s.s.c., *p.s.c.* 30/6/68

Majors.

Wood, P. H. 22/9/59
Upton, P. K., *p.s.c.* 16/4/60
Trotter, W. K. 4/9/63
Allenby, *Hon.* M. J. H. 3/8/64
Merton, R. B., *p.l.* 30/7/65
Winter, N. C. P., *p.s.c.* 1/8/65
Pinney, W. J. 1/8/65
Bingley, R. N. C. 31/12/68

Captains.

Norrie, *Hon.* G. W. M. 21/12/62
Lewis, J. H. P. S. B. (*A/Maj.* 17/9/68) 7/7/63
Dollar, D. G. 2/8/64
Thimbleby, N. T. L. 10/5/65
Westropp, E. M., *tt.* 30/3/66
Hayman-Joyce, R. J., *tt.* 23/7/66
Villiers, M. A., *tt.* 16/12/66
Warren, R. S. R. de W. 29/7/67
Morgan, R. E. R. 29/7/67
Muers Raby, N. J. 22/12/67
Seely, V. R. 22/12/67
Roe, P. M. 21/5/68
H.R.H. Prince Michael of Kent 21/12/68

Lieutenants.

Roe, D. E. (*A/Capt.* 11/12/68) 17/4/65
Orton, S. R. 31/1/66
Wilkinson, R. A. 31/1/66
Thompson, C. P. 30/1/67
Powell, A. J. W. 28/1/69
Beevor, A. J. 28/1/69

2nd Lieutenants.

Rogers, J. J. 2/8/68
Copeland, P. T. G. 2/8/68
Forrest, C. A. A. 20/12/68

Staff Quarter-Master.

King, H. G., *M.B.E.* 22/3/51
lt.-col. 1/8/65

Quarter-Masters.

Hall, J. A. *capt.* 1/1/65
Bent, J. E. 1/1/65
capt. 1/4/66

Special Regular Officers

Captains.

Hodges, F. C. 1/7/67
Alderton, A. M. 1/11/67

Short Service Officers

Lieutenants.

Hughes-Young, *The Hon.* P. M. (*A/Capt.* 1/8/65) 6/12/62
Curwen, C. R. (*local Capt.* 26/4/67) 15/2/67
Lemon, J. M. 26/6/68
Muir, J. R. 22/1/69

2nd Lieutenants.

Clarkson, N. R. N. 15/4/67
Riggall, R. S. D. 15/4/67
Soames, A. N. W. 5/8/67
Reid Scott, M. 9/12/67
Hall, P. J. 17/2/68
Phillips, J. G. 17/2/68
Churton, D. N. V. 10/8/68
Villiers, *The Viscount* 10/8/68

Territorial and Army Volunteer Reserve

Lieutenants.

Bridge, J. W. 24/1/60
Meade, R. J. H. 12/6/60
Maddock, J. F. 28/1/61

Digitized by Google

13th/18th ROYAL HUSSARS
(Queen Mary's Own)
The Cypher Q.M.O. interlaced.
"Vivet in Æternum."
"Pro Rege, pro Lege, pro Patria conamur."
"Albuhera," "Vittoria," "Orthes," "Toulouse," "Peninsula," "Waterloo," "Alma," "Balaklava," "Inkerman," "Sevastopol," "Defence of Ladysmith," "Relief of Ladysmith," "South Africa, 1899–1902."

The Great War.—**"Mons,"** "Le Cateau," "Retreat from Mons," **"Marne, 1914," "Aisne, 1914,"** "La Bassée, 1914," **"Messines, 1914,"** "Armentières, 1914," **"Ypres, 1914, '15,"** "Gravenstafel," "St. Julien," "Frezenberg," "Bellewaarde," **"Somme, 1916, '18,"** "Flers-Courcelette," "Arras, 1917," "Scarpe, 1917," **"Cambrai, 1917, '18,"** "St. Quentin," "Rosières," **"Amiens,"** "Albert, 1918," **"Hindenberg Line,"** "Pursuit to Mons." **"France and Flanders, 1914–18," "Kut al Amara, 1917," "Baghdad," "Sharqat," "Mesopotamia, 1916–18.**

The Second World War.— "Dyle," "Withdrawal to Escaut," **"Ypres Comines Canal," "Normandy Landing,"** "Breville," **"Caen,"** "Bourguebus Ridge," **"Mont Pincon,"** "St. Pierre La Vielle," **"Gellenkirchen," "Roer," "Rhineland,"** "Waal Flats," **"Goch,"** "Rhine," "Bremen," **"North-West Europe, 1940, '44–45."**

Agents—Lloyds Bank Limited, Cox's & King's Branch.

Home Headquarters.
T. & A.V.R. Centre, Colliergate, York.

Regimental Journal.
13th/18th Journal,
Regimental Headquarters.

Regimental Association.
13th/18th Royal Hussars (Queen Mary's Own) Aid Fund.
206, Brompton Road,
London, S.W.3.

Uniform—Blue.

Facing Colour—White.

Allied Regiments

The Canadian Army
The Royal Canadian Hussars (Montreal)
118th Medium Battery;
40th Medium Artillery Regiment.

Allied Regiment Indian Army
Skinner's Horse (1st Duke of York's Own Cavalry.)

Allied Regiment of the Pakistan Army
6 Lancers

Federation of Malaysia Forces.
2nd Federation Reconnaissance Regiment

Colonel.

Col. Cordy-Simpson, J. R., *C.B.E.*, *M.C.*, ret. pay, *p.s.c.*	11/5/68

Lt.-Colonels.

Dorman, *Sir* Charles G., *Bt.*, *M.C.*, *p.s.c.*, *p.t.s.c.*, *tt.*	22/7/64
Foster, K. A., *p.t.s.c.*	20/8/64
Beresford, R. S., *M.B.E.*, x, *p.s.c.*†, *p.s.c.*	2/7/66
bt. lt.-col.	1/7/64
Bell, J. W., j.s.s.c., *p.s.c.*	26/9/66
Wright, E. R. McM., *M.B.E.*, *M.C.*, *s.q.*	31/12/66
Howard, J. R. L., j.s.s.c.(US), *p.s.c.*	30/6/67
Chirnside, G. M., *p.s.c.*	30/6/68
Stocker, G., *s.q.*	30/6/68

Majors.

Hunt, E. E., *M.B.E.*, *p.s.c.*	14/7/62
Paton, J. O. G., x., *p.s.c.*, *p.t.s.c.*, *tt.*	14/7/62
Tyacke, H. J.	22/7/63
Delamain, C. J. G., *p.t.s.c.*	10/12/63
Ansell, J. C. M., *p.s.c.*	8/2/65
Edelsten, D. A. G., *p.s.c.*	12/2/67
Loftus, D. J. St. J., *p.s.c.*	30/6/67
Blount, A. H.	30/6/68

Captains.

Cliff, R. T., *tt.*	27/7/62
Beaver, P. C. (*A/Maj.* 23/9/68)	13/3/64
Wrigley, S. M. C.	28/9/65
Bindloss, C. O. A., *tt.*	18/12/65
ffrench Blake, R. J. W.	16/12/66
Blakiston, J. A. C.	6/3/67
Delius, D. J.	4/6/67
Robinson, C. A. G., *tt.*	29/7/67
Payne, N. G. A., *p.h.*	29/7/67
Cotterell, R. C. R.	29/7/67
Beeching, V. L.	4/8/68

Lieutenants.

Burnand, G. F. (*A/Capt.* 3/5/68)	2/2/65
Roberts, P. F. T. (*A/Capt.* 18/6/68)	20/6/65
Hope-Johnstone, P. W.	18/6/66
Cordy-Simpson, R. A.	9/11/66
Green, E. W. S.	30/1/67
Yorke, E. L.	30/1/67
Collis, A. J. N.	17/6/67
Stocker, G. W.	29/1/68
Barton, A. J. P.	29/1/68

2nd Lieutenants.

Gibson, P. A. J.	15/12/67
Fairrie, J. P. J.	2/8/68
Le Hardy, C. A.	2/8/68

Quarter-Masters.

Wadmore, J.	13/3/64
capt.	1/4/66
Garbutt, E. J. S.	13/3/64
capt	1/4/66
Stratton, P. J. *capt.*	29/9/68

Special Regular Officer.

Captain.

Chester, R. M.	30/9/66

Short Service Officers

Lieutenants.

Blount, C., *p.h.*	3/4/68
Harrison, F.	16/8/68
Wilkins, M. J. S.	28/8/68

2nd Lieutenants.

Hope-Gregory, I. R.	30/7/66
Harris, T. C. L.	30/7/66
Wright, A. R.	30/7/66
Rowe, R. J. D.	11/2/67
Bindloss, J. D.	10/6/67
Haslam, A. C. G.	5/8/67
Hodgson, P. E. B.	5/8/67
Fairhurst, C. S.	19/10/68

Quarter-Master.

Henson, E. J., *B.E.M.*	12/12/60
capt.	25/8/63

Territorial and Army Volunteer Reserve

Captain.

Pike, D. B. E.	16/12/61

Lieutenants.

Stancomb, R. J.	10/6/57
Ball, M. G.	6/9/59
Green, A. E. M.	25/8/60
Rugge-Price, A. J.	24/5/62
Hartley, C. J. M.	3/2/64
Walsh, W. N. F.	18/3/66

Digitized by Google

14th/20th KING'S HUSSARS

A Prussian Eagle.

"Vimiera," "Douro," "Talavera," "Fuentes d'Onor," "Salamanca," "Vittoria," "Pyrenees," "Orthes," "Peninsula," "Chillianwallah," "Goojerat," "Punjaub," "Persia," "Central India," "Suakin, 1885," "Relief of Ladysmith," "South Africa, 1900-02."

The Great War.—**"Mons," "Retreat from Mons," "Marne, 1914," "Aisne, 1914," "Messines, 1914." "Ypres, 1914, '15," "Neuve Chapelle," "St. Julien," "Bellewaarde," "Arras, 1917," "Scarpe 1917," "Cambrai, 1917, '18" "Somme, 1918," "St. Quentin," "Lys" "Hazebrouck," "Amiens," "Albert, 1918," "Bapaume, 1918," "Hindenburg Line," "St. Quentin Canal," "Beaurevoir," "Sambre," "France and Flanders, 1914–18" "Tigris, 1916," "Kut al Amara, 1917," "Baghdad," "Mesopotamia, 1915-18," "Persia, 1918."**

The Second World War.—**"Bologna," "Medicina," "Italy, 1945"**

Agents—Lloyds Bank Limited Cox's & King's Branch.

Home Headquarters.

Lancaster House, Manchester Road, Clifton, Lancs.

Regimental Journal.

The Hawk, Regimental Headquarters.

Regimental Associations.

14th King's Hussars Old Soldiers' Association, 206, Brompton Road, London, S.W.3.

20th Hussars Association, 206, Brompton Road, London, S.W.3.

Uniform—Blue.
Facing Colour—Yellow.

Allied Regiments

Australian Military Forces

2nd/14th Queensland Mounted Infantry

8th/13th Victorian Mounted Rifles

New Zealand Army

The Queen Alexandra's Regiment R.N.Z.A.C.

The Zambia Army

Zambia Armoured Car Regiment

Affiliated Regiment

6th Queen Elizabeth's Own Gurkha Rifles

Colonel.

Lt.-Col. B. B. N. Woodd, *M.A.*, *p.s.c.* 28/5/66

Lt.-Colonels.

Frazer, S. R. M., *p.s.c.* 10/6/64

Cavendish, P. B., *p.s.c.* 1/11/66

Heath, D. A., *M.C.*, *p.s.c.* 31/12/66

James, M. A., M.C., *p.s.c.*, *p.s.c.*(*a*) 30/6/67

Majors.

Bird, D. H. 5/2/58

Garbutt, W. D. 17/4/58

Wreford, D. E., *tt.* 8/6/58

Palmer, J. M., j.s.s.c., *p.s.c.* 22/12/61

Ross, C. C. G. 3/8/64

Stockton, W. J., *p.s.c.* 8/2/65

Goodhart, M. H., *tt.* 2/5/65

Williams, T. G., *M.B.E.*, *p.s.c.* 1/8/65

Pharo-Tomlin, J. A., *p.s.c.*(*n*) 30/6/67

Joynson, H. C. W. G., *p.l.* 31/12/67

Tubbs, V. J. 31/12/68
Eyre, J. V. 31/12/68

Captains.

Park, C. A., v. (*A/Maj.* 1/3/68) 27/7/62

de Beaujeu, D. L., (*A/Maj.* 3/10/68) 20/12/64

Harman, P. 18/12/65

Chappell, D. V. F. 23/7/66

Hodson, K. M., *tt.* 16/12/66

Gordon, D. B. M. 29/7/67

Clifton-Bligh, J. R., *tt.* 19/3/68

Rawlins, J. P. 21/12/68

Lieutenants.

Hope, M. L. A. (*A/Capt.* 1/9/66) 8/7/64

Smales, J. R. (*A/Capt.* 1/9/66) 2/2/65

Bowles, W. G. C. (*A/Capt.* 1/11/66) 2/2/65

Edge, W. R. T. 14/7/65

Colquhoun T. A. 31/1/66

Lieutenants—contd.

Vickery, P. R. G., *p.h.* 31/1/66

O'Brien, C. M. J. (*A/Capt.* 21/3/68) 27/4/66

Pike, G. E. (*A/Capt.* 1/1/69) 18/6/66

Hope, J. F. A. (*A/Capt.* 1/1/69) 27/7/66

Davis, M. G. S. 30/1/67

Dean, C. R. K. 17/6/67

Taylor, M. A. B. 29/1/68

Scott, T. P. 16/6/68

2nd Lieutenants.

††Hamilton, B. R. 10/9/66

†Dick, C. J. 11/9/68

Mann, R. J. 2/8/68

Vickery, M. J. H. 20/12/68

Eliott-Lockhart, P. N. 20/12/68

Quarter-Masters.

Moore, B. E. 29/8/55
maj. 5/6/64

Vale, T. *capt.* 21/12/63

Prevett, A. F. 13/3/64
capt. 30/10/64

Sheen, E. *capt.* 1/4/66

Bentley, W. H. *capt.* 7/3/68

Special Regular Officers

Captain.

Cripps, T. R. 15/2/68

2nd Lieutenants.

Cullinan, M. A. 8/4/66

Valdes-Scott, F. J. A. 3/12/66

†Moger, J. M. D. 19/11/68

Short Service Officers.

Lieutenants.

Clifford, P. R. H. 15/2/67

Macgregor, J. C. W. 1/6/67

Williams, D. A. J. 7/12/67

2nd Lieutenants.

Hoare, P. A. 8/4/66

Edwards, M. G. 3/12/66

Oliver, R. W. 3/12/66

Russell, R. G. 10/6/67

Micklem, E. J. 14/10/67

Territorial and Army Volunteer Reserve

Captain.

Whittington, P. J. 21/12/62

Lieutenants.

Fernsby, R. F. 7/12/61

Holderness, Roddam, T. D. 4/4/63

Evans, A. J. C. 17/4/63

Digitized by Google

15th/19th THE KING'S ROYAL HUSSARS

The Crest of England within the Garter.

The Elephant superscribed "Assaye."

"*Merebimur.*"

"Emsdert," "Villers-en-Cauchies," "Willems," "Egmont-op-Zee," "Seringapatam," "Mysore," "Sahagun," "Vittoria," "Peninsula," "Niagara," "Waterloo," "Afghanistan, 1878-80," "Tel-el-Kebir," "Egypt, 1882, '84," "Abu Klea," "Nile, 1884-85," "Defence of Ladysmith," "South Africa, 1899-1902."

The Great War—"Mons," **"Le Cateau," "Retreat from Mons," "Marne, 1914," "Aisne, 1914," "Armentières, 1914," "Ypres, 1914, '15,"** "Langemarck, **1914,"** "Gheluvelt," "Nonne Bosschen," "Frezenberg," **"Bellewaarde," "Somme, 1916, '18,"** "Flers-Courcelette," **"Cambrai, 1917, '18,"** "St. Quentin," **"Rosières," "Amiens,"** "Albert, 1918," "Bapaume, 1918," "Hindenburg Line," "St. Quentin Canal," "Beaurevoir," **"Pursuit to Mons," "France and Flanders, 1914-18."**

The Second World War.—**"Withdrawal to Escaut," "Seine, 1944",** "Hechtel," **"Nederrijn," "Venraij," "Rhineland," "Hochwald," "Rhine," "Ibbenburen," "Aller," "North-West Europe, 1940, '44-45."**

Agents—Lloyds Bank Limited Cox's & King's Branch

Home Headquarters,

T.A. Centre, Debdon Gardens, Newcastle-on-Tyne, 6.

Regimental Journal

15/19th. The King's Royal Hussars.

Regimental Association.

15th/19th. The King's Royal Hussars Regimental Association, T. & A.V.R. Centre. Debdon Gardens, Newcastle upon-Tyne 6.

Uniform—Blue.

Facing Colour—Scarlet.

Allied Regiments

Canadian Militia

The South Alberta Light Horse (29th Armoured Regiment)

19th Alberta Dragoons.

Australian Military Forces

1st/15th Royal New South Wales Lancers.

Allied Regiment of the Pakistan Army.

19 Lancers

Colonel-in-Chief.

H.R.H. The Princess Margaret, *Countess of* Snowdon. *C.I., G.C.V.O.*, Col.-in-Chief R.H.F. Q.A.R.A.N.C., Women's Royal Australian Army Corps, The Highland Light Infantry of Canada and The Princess Louise Fusiliers. Dep. Col.-in-Chief R. Anglian.

Colonel.

Maj. (Hon. Lt.-Col.) A. D. Taylor, *D.S.O., M.C., p.s.c.* 1/1/64

Lt.-Colonels.

Sharpe, J. R. D., *s.q.* (*A/Col.* 16/11/68) 16/10/65

Hawkins, D. H., *M.C., M.M., p.t.s.c.* 31/12/66

Inglis, J. C., *p.s.c.* 30/6/67

Boyall, D. C. 30/6/68

Majors.

Blaxland, J. C., *p.s.c.* 3/3/51

Eggelton, J. T., *M.C.* 1/11/51

Gordon-Smith, M. A., *M.C.* 29/3/57

Murray, J. S. F., *tt.* 18/5/61

Hobkirk, A. I. A., *p.s.c.* 22/12/61

Champion de Crespigny, H. P., *tt.* 14/7/62

Coxwell-Rogers, R. A. 1/8/65

Moon, J. J. E. G. (*Seconded to O.T.C.*) 6/2/66

Solly, G. R. J. 31/7/66

Teale, M. E. 12/2/67

McCarthy, R. H. G., *p.s.c.* 31/12/67

Captains.

Gouriet, J. P., *p.s.c.* 16/12/61

Gordon, R. P. D. (*A/Maj.* 24/1/67) 21/12/62

Witheridge, A. G. 2/8/63

Lewis, *Hon.* P. H., *p.h.* (*A/Maj.* 5/12/66) 25/3/64

Hanbury, R. Fitz.R., *tt.* 19/12/64

Barneby, M. P. 29/3/66

Knox, J. S. 23/7/66

Shafto, T. A., *tt.* 2/8/66

Wells, C. A. G. 16/12/66

Hervey, P. V. 16/12/66

Bastin, J. D. 29/7/67

Orde, J. R., *p.h.* 4/8/68

Henniker Wilson, J.C., *p.h.* 21/12/68

Rankin, M. 21/12/68

Conolly-Carew, *Hon.* G. E. I. 28/12/68

Lieutenants.

Villiers, T. C. (*A/Capt.* 16/8/67) 2/2/65

Balmain, D. S. 31/1/66

Hampton, G. A. 31/1/66

Balmain, A. G. S. 31/1/66

Collingwood, D. A. 18/6/66

Brennan, M. G. F. 30/1/67

Widdows, G. J. 30/1/67

Churton, R. H. 17/6/67

Mackie, I. A. 29/1/68

Brook-Fox, V. J. 16/6/68

Northey, M. A. 16/6/68

Lewis, D. G. 28/1/69

2nd Lieutenants.

Portman, M. B. 15/12/67

Lonsdale, M. E. 20/12/68

Gillman, J. C. W. 20/12/68

Quarter-Masters.

Pavitt, F. C. H. 1/5/61
capt. 10/3/63

Simmonds, B. O. 13/3/64
capt. 29/7/64

Core, G. *capt.* 31/12/67

Special Regular Officer

Captain.

de Carle, G. S. B. 31/12/65

Short Service Officers

Captain.

Bennett, T. 7/7/68

Lieutenants.

Bulwer-Long, T. H. E. (*A/Capt.* 1/3/68) 3/2/63

Hotham, E. D. 1/1/68

Sykes, P. A. 15/4/68

Hyde-Smith, C. S. 9/10/68

2nd Lieutenants.

May, C. F. S. 8/4/66

Barnett, C. G. 15/4/67

Tillett, R. H. 15/4/67

Harbord, D. R. F. 15/6/68

Territorial and Army Volunteer Reserve

Captains.

Daubigny, R. A. 1/11/62

Gow, I. R. E. 1/11/64

Lieutenants.

Barclay, J. C. 17/8/67

Hazlerigg, S. M. 17/10/67

Digitized by Google

16th/5th THE QUEEN'S ROYAL LANCERS

The Royal Cypher.

"*Aut cursu, aut cominus armis.*"

"Blenheim," "Ramillies," "Oudenarde," "Malplaquet," "Beaumont," "Willems," "Talavera," "Fuentes d'Onor," "Salamanca," "Vittoria," "Nive," "Peninsula," "Waterloo," "Sherjpore," "Ghuznee, 1839," "Afghanistan, 1839," "Maharajpore," "Aliwal," "Sobraon," "Sunkia, 1845," "Defence of Ladysmith," "Relief of Kimberley," "Paardeberg," "South Africa, 1899–1902."

The Great War.— "Mons," "Le Cateau," "Retreat from Mons," "Marne, 1914," "Aisne, 1914," "Messines, 1914," "Armentières, 1914," "Ypres, 1914, '15," "Gheluvelt," "St. Julien," "Bellewaarde," "Arras, 1917," "Scarpe, 1917," "Cambrai, 1917," "Somme, 1916," "St. Quentin," "Amiens," "Hindenburg Line," "Canal du Nord," "Pursuit to Mons," "France and Flanders, 1914–18."

The Second World War.—"Kasserine," "Fondouk," "Kairouan," "Bardi," "Djebel Kournine," "Tunis," "Grombalia," "Bou Ficha," "North Africa, 1942–43," "Cassino II," "Liri Valley," "Monte Piccolo," "Capture of Perugia," "Arezzo," "Advance to Florence," "Argenta Gap," "Traghetto," "Italy, 1944–45."

Agents—Lloyds Bank Limited, Cox's & King's Branch.

Home Headquarters.

T. & A.V.R. Centre, Hornington Street, Burton-on-Trent, Staffs.

Regimental Journal.

"Scarlet and Green", Regimental Headquarters.

Regimental Association.

16th/5th The Queen's Royal Lancers Association.
c/o The Regtl. Secretary, Home Headquarters
Benevolent Fund,
206 Brompton Road, London S.W.3.

Uniform—Blue.
Facing Colour Blue.

Allied Regiments.

Australian Military Forces

12th/16th Hunter River Lancers.

New Zealand Army

3rd Armoured Regiment.
Royal New Zealand Armoured Corps.

Colonel-in-Chief.

THE QUEEN

Colonel.

Lt.-Col. A. S. Bullivant, *M.B.E.*, ret. pay	27/3/69

Lt.-Colonels.

Brooke, H. A. G., *M.C.*, *j.s.s.c.*, *p.s.c.*	11/7/66
Dennis, A. W., *p.s.c.*	30/6/68
Hay, A. E., *p.t.s.c.*, *tt.*	30/6/68
Pownall, J. L., *p.s.c.*	30/6/68

Majors.

Pughe, R. F. H., *D.F.C.*, *E.R.D.*	3/2/52
Mantell, D. R., *p.t.s.c.*, *tt.*	21/9/57
Wallis, S. E.	10/6/60
Richardson, A. W. N., *tt.*	15/7/61
Wootton, T. P., *p.s.c.*	16/12/62
Holy-Hasted, R. E., *p.s.c.*	22/7/63
Gauntlett, A. E. G.	9/2/64
Waring, P. H. W.	8/2/65
Morris, R. Q. M.	9/2/65
Green, R. S. M., *tt.*	15/2/65
Price, M. C. H.	1/8/65
Johnston, D. W. A.	1/11/65
Dangar, R. H. F.	31/12/67

Captains.

Brooke, M. P.	20/12/63
Flynn, G. M. R.	22/6/65
Dowson, K. P. M.	23/7/66
Salter, P. J. de C. S., *p.A.*	31/8/66
Hedley, A. A. *tt.*	16/12/66
Young, *Sir* William, N., *Bt.*, *p.h.*	29/7/67
Curtis, E. P., *tt.*	29/7/67
Radford, C. J.	29/7/67
Lunt, R. J. C.	21/12/68

Lieutenants.

Illingworth, M. A. (*A/Capt.* 19/9/67)	2/2/65
Baker, R. D. (*A/Capt.* 1/5/68)	20/6/65
Cowie, N. H. A. (*A/Capt.* 1/5/68)	31/1/66
Speers, C. N. P. (*A/Capt.* 8/9/68)	27/7/66
Faulkner, R. E. S.	17/6/67
Durie, A. J. D.	12/12/67
Squire, J. E.	29/1/68
Dene, J. M.	29/1/68
Crawford, J. A.	16/6/68
Radford, M. F. C.	28/1/69
Scott, P. E.	28/1/69

2nd Lieutenants.

Rankin, D. R.	15/12/67
Waterhouse, W. R.	2/8/68
Tetley, C. M.	20/12/68

Quarter-Masters.

Bowman, R. A., *M.B.E.*		15/9/54
	lt.-col.	1/9/67
Adams, E., *B.E.M.*		1/1/57
	maj.	26/3/67
Sheldon, M. W.		13/3/64
	capt.	8/9/65
Churchill, E. G.	*capt.*	3/6/68

Special Regular Officer

Lieutenant.

Corrigan, J.	1/7/66

Short Service Officers

Lieutenants.

Smyly, R. M.	3/11/65
Baldwin, J. G.	5/6/68

2nd Lieutenants.

Stirling, N. C.	4/6/66
Agg-Manning, R. J. F.	8/10/66
Purslow, I. G. S.	10/8/68

Territorial and Army Volunteer Reserve

Lieutenant.

Fawcett, R. S.	20/4/60

Digitized by Google

17th/21st LANCERS

Death's Head "*Or Glory.*"

"Alma," "Balaklava," "Inkerman," "Sevastopol," "Central India," "South Africa, 1879," "Khartoum," "South Africa, 1900–02."

The Great War.—**"Festubert," "Somme, 1916, '18," "Morval," "Cambrai, 1917, '18," "St. Quentin, "Avre," "Lys," "Hazebrouck," "Amiens,"** "Hindenburg Line," "St. Quentin Canal," "Beaurevoir," **"Pursuit to Mons," "France and Flanders, 1914–18," "N.W. Frontier, India, 1915, '16."**

The Second World War.—**"Tebourba Gap,"** "Bou Arada," **"Kasserine,"** "Thala," **"Fondouk," "El Keurzia," "Tunis,"** "Hammam Lif," **"North Africa, 1942–43," "Cassino II,"** "Monte Piccolo," **"Capture of Perugia,"** "Advance to Florence," **"Argenta Gap"** "Fossa Cembalina," **"Italy, 1944–45."**

Agents—Lloyds Bank Limited, Cox's & King's Branch.

Home Headquarters.

T. & A.V.R. Centre, Sherwood Avenue, Newark, Notts.

Regimental Journal.

The White Lancer & The Vedette

Regimental Association.

c/o The Regtl. Secretary, Home Headquarters.

Benevolent Fund.

c/o The Regtl. Secretary, Home Headquarters.

Uniform—Blue.

Facing Colour—White.

Allied Regiments

The Canadian Army

Lord Strathcona's Horse (Royal Canadians).

Colonel.

Maj.-Gen. R. E. Coaker, *C.B.E., M.C., i.d.c., p.s.c.* 1/7/65

Lt.-Colonels.

Tamplin, R. L. C., *f.s.c.(BE), s.q.* 6/7/64

Mulloy, C. P. M., *p.s.c., tt.* 30/6/68

Majors.

Crawley-Boevey, A., *M.B.E., p.s.c.* 10/1/55

Rooney, K. F. 20/12/57

Canning, M. G. 12/2/60

Berryman, M. E. A. 28/4/63

Turner, J. W., *p.s.c., tt.* (*A/Lt.-Col.* 10/12/68) 22/7/63

Bateman, A. J., j.s.s.c., *p.s.c.* 3/6/65

Douglas-Nugent, A. R., *p.s.c.* 1/8/65

Barrington, J. M., *p.s.c., tt.* 12/2/67

Still, N. M., *p.s.c.* 30/6/68

Lindsay, A. T., *p.s.c.* 31/12/68

Longsdon, R. S., *p.s.c.* 31/12/68

Captains.

Hale, C. B. R. (*A/Maj.* 2/10/67) 21/12/62

Swinburn, R. H. (*A/Maj.* 5/5/67) 2/8/63

Wyatt, M. G., *M.B.E., tt.* (*A/Maj.* 2/10/67) 17/7/64

Mallaby, P. J. A. 25/7/65

Hills, J. E. B. 16/5/66

Hamilton-Russell, B. G., *tt.* 16/12/66

Gradidge, A. F., *tt.* 16/12/66

Doble, J. F. 29/7/67

Churton, C. H. 26/1/68

Petre, R. D., *tt.* 4/8/68

ffrench Blake, A.O'B. 21/12/68

Grose, C. J. 21/12/68

Lieutenants.

Sinclair, A. C. (*A/Capt.* 14/12/66) 7/5/64

Buxton, J. J. 13/1/65

Walker, C. J. A., (*A/Capt.* 27/9/ 68) 2/2/65

Jones-Davies, P. M. (*A/Capt.* 19/4/68) 20/6/65

Purbrick, R. I. S., *p.h.* (*A/Capt.* 1/10/67) 20/6/65

Emerson, G. A. D. (*A/Capt.* 18/10/68) 20/6/65

Strang Steel, F. M. (*A/Capt.* 1/4/68) 28/7/65

Wooley, J. D. V. (*A/Capt.* 1/4/68) 28/7/65

Perrett, M. H. M. C., *p.h.* 31/1/66

Barry, P. R. 31/1/66

Wilkin, R. C. (*A/Capt.* 13/6/68) 31/1/66

Marriott, C. J. W. 10/10/66

Templer, J. M. 17/6/67

Edward-Collins, C. F. T. 29/1/68

Groves, J. G. 16/6/68

Hurrell, W. J. 28/1/69

2nd Lieutenants.

Cumming, A. A. J. R. 15/12/67

Eveleigh, P. M. 15/12/67

Cobb, S. S. 2/8/68

Plunkett, P. N. 2/8/68

Quarter-Masters.

Walker, L., *M.B.E.* 1/1/57
***maj.* 22/4/65**

Taylor, G. F. 13/3/64
***capt.* 1/4/66**

Winter, G. E. 28/2/65
capt. 1/4/66

Brown R. G. (*Seconded to O.T.C.*) *capt.* 3/10/68

Special Regular Officers

Captain.

Laverack, P. 1/11/67

Lieutenant.

Lund, F. J. 11/11/66

Regular Army Short Service Officers

Lieutenant.

Thomson, M. G. 27/7/66

2nd Lieutenants.

Thomson, W. A. C. 10/6/67

Barlow, C. F. E. 5/8/67

Amoore, M. B. 14/10/67

Pyemont, C. P. 17/2/68

Digitized by Google

ROYAL TANK REGIMENT

A tank encircled by a wreath of laurel and surmounted by The Crown.

" Pour naught."

The Great War.—**"Somme, 1916-18" "Arras, 1917-18" "Messines 1917," "Ypres, 1917," "Cambrai," 1917," "St. Quentin, 1918," "Villers Bretonneux," "Amiens," "Bapaume 1918" "Hindenburg Line," "Epéhy," "Selle," "France and Flanders, 1916-18," "Gaza."**

The Second World War.—"Arras counter attack," "Calais, 1940, "St. Omer-La Bassee," "Somme 1940," "Odon," "Caen," "Bourguebus Ridge," "Mont Pincon," "Falaise," "Nederrijn," "Scheldt," "Venlo Pocket," "Rhineland," **"Rhine,"** "Bremen," **"North-West Europe, 1940, '44-45," "Abyssinia, 1940,"** "Sidi Barrani," "Beda Fomm," "Sidi Suleiman," **"Tobruk, 1941,"** "Sidi Rezegh, 1941," "Belhamed," "Gazala," "Cauldron," "Knightsbridge," "Defence of Alamein Line," "Alam el Halfa," **"El Alamein,"** "Mareth," "Akarit," "Fondouk," "El Kourzia," "Medjez Plain," "Tunis," **"North Africa, 1940-43,"** "Primosole Bridge," "Gerbini," "Adrano," **"Sicily, 1943,"** "Sangro," "Salerno," "Volturno Crossing," "Garigliano Crossing," "Anzio," "Advance to Florence," "Gothic Line," "Coriano," "Lamone Crossing," "Rimini Line," "Argenta Gap," **"Italy, 1943-45," "Greece, 1941," "Burma, 1942."**

"Korea, 1951-53."

Agents—**Messrs. Glyn, Mills & Co., Holt's Branch.**

Regimental Headquarters,

1, Elverton Street,
London. S.W.1.

Regimental Journal—

" The Tank,"

R.H.Q., Royal Tank Regiment,
1, Elverton Street,
London, S.W.1.

Regimental Association—

Royal Tank Regiment Association and Benevolent Fund, Headquarters, R.A.C. Centre, Bevington Camp, Dorset.

Uniform—**Blue.**

Facing Colour—**Black.**

Allied Regiments

Allied Regiment of The Canadian Army

Le Regiment de Trois-Rivières

The Royal Canadian Armoured Corps

Australian Military Forces
1st Armoured Regiment
Royal Australian Armoured Corps

Allied Regiment of New Zealand Army.
Royal New Zealand Armoured Corps

Allied Regiment of the Pakistan Army

13 Lancers, Pakistan Armoured Corps

Colonel-in-Chief.

THE QUEEN

Colonels Commandant.

‡Gen. *Sir* Alan Jolly, *G.C.B., C.B.E., D.S.O., A.D.C.(Gen.), i.d.c.*, j.s.s.c., *p.s.c., p.s.c.(a)* 1/5/64

Gen. *Sir* R. Michael P. Carver, *K.C.B., C.B.E., D.S.O.*m, *M.C., i.d.c.*, j.s.s.c., *p.s.c.* 1/1/68

Maj.-Gen. P. R. C. Hobart, *D.S.O., O.B.E., M.C., i.d.c., p.s.c.* 1/9/68

Lt.-Colonels.

Ward, H. D., *M.B.E., p.s.c.* 19/2/64

Laurence-Smith, J., *O.B.E.*, j.s.s.c., *p.s.c.* 28/3/64

Grantham, D. T., *p.s.c.* 11/4/64

Cowgill, J. A., s.o.w.c., *p.s.c.* 28/7/64

Parks, A. H. 9/4/65

Ambidge, D. W. A., *M.B.E. M.C.*, j.s.s.c., *p.s.c.* 28/6/65

Sanders, M. A., *p.s.c., f.s.c. (US)* 21/9/66

Chater, R. K., *M.B.E., p.s.c.* 31/12/66

Thrift, A. H., *M.C., p.s.c.* 31/12/66

Johnston, B. R., *M.B.E., p.s.c., p.s.c.(a)* 31/12/66

Addison, D., *M.C., p.s.c., p.t.s.c.* 31/12/66

Baker, I. H., *M.B.E., p.s.c.* 31/12/66
bt.lt.-col. 1/7/65

Plowden, R. B. C., *p.s.c.* 23/1/67

Welch, T. S. M., *p.s.c.* 30/6/67

Fairbairn, W. A. H., *p.t.s.c., tt.* 30/6/67

Tustin, P. J. L., *p.s.c.* 30/6/67

Lawson, R. G., *D.S.O.*, j.s.s.c.(US), *p.s.c.* 30/6/67

Vickers, R. M. H., *M.V.O., M.B.E., p.s.c.* 30/6/67

Laver, I. J. C., j.s.s.c., *p.t.s.c.* 30/6/67

Shackleton, R. J., *M.B.E.*, j.s.s.c., *p.s.c., tt.* 30/6/68

Davies, P. F., x., *p.t.s.c.*, g.w., *tt.* 30/6/68

Jerram, R. M., *M.B.E.*, j.s.s.c.(US), *p.s.c.* 30/6/68

Platts-Martin, P., *p.s.c.* 30/6/68

Duckworth, G. L. D., *p.s.c.* 30/6/68

Heffill, D. L., *p.s.c.* 30/6/68

Bissett, A. R., *p.t.s.c., tt.* 30/6/68

Wattenbach, J. R. D., *M.B.E.*, j.s.s.c., *p.s.c.* 30/6/68

Lt.-Colonels (Special List)

Massy, H. P. S., *p.s.c.* 29/5/64
21/6/57

Hoare, J. G., *M.C., p.s.c.* 11/8/66
26/9/57

Tapson, P. E., *p.s.c.* 19/1/67
6/12/60

Walmesley-Cotham, I. K. P., *p.s.c.* 17/7/67
14/9/60

Moir, D. N., *p.s.c. (local Col.* 22/7/65) 24/8/68
28/4/58

Majors.

Samuels, F. A. L. 23/3/50

Maunsell, R. E., *M.C.*m, *(local Lt.-Col.* 19/10/64) 11/4/50

Laing, A. H., *tt.* 27/1/51

Bingham, J. K. W., *p.s.c.* 25/9/51

Knowles, P. D., *p.s.c.* 2/7/52

Beresford, W. B., *M.C., p.s.c.* 11/5/53

Gray, C. H. 6/12/54

Brewer, R. M. *(local Col.* 1/9/65) 17/1/55

Wallerstein, F. C., *M.C., f.s.c.(FR)* 18/6/55

Green, V. L. 30/6/55

Bridge, V. T., *s.q.* 8/12/56

Gudgin, P. L., *p.t.s.c., tt.* 11/5/57

Entwistle, D. S., *p.s.c.* 8/6/57

Crocker, K. R. T. 17/11/57

Schofield, E. H., *p.s.c.* 11/12/57

Holford-Walker, B. E. 17/4/58

Caunter, J. R. L., *p.s.c.* 19/7/58

Lemon, F. R. *M.C., p.s.c.* *(Seconded to O.T.C.)* 19/8/58

Dudley, K. C., *tt.* 2/2/59

Walter, D. E., *p.s.c., tt.* 14/2/59

Blad, A. J., *M.B.E.*, j.s.s.c., *p.s.c.* 13/4/59

Douglass, L. C., *p.t.s.c., tt.* 7/8/59

Clarke, B. H. S. 13/9/59

Huggan, T. E. H., *f.s.c (IT)* 15/12/59

Snowden, C. G. P. 11/6/60

Will, P. M., *p.s.c.* 6/11/60

Attoe, R. W., *p.t.s.c.*, g.w., *tt.* 1/7/61

Marshall, J., *M.B.E., p.s.c.* 5/7/61

Sinnatt, M. H., j.s.s.c., *p.s.c.* 15/7/61

Forty, G., *p.s.c.* 15/7/61

Sims, P. R., *p.t.s.c., tt.*, g.w. 21/10/61

Barry, P. G. 21/10/61

Glanfield, B., *p.t.s.c., tt.* 22/12/61

Hind, J. G., *p.t.s.c., tt.* 22/12/61

Woodhouse, W. F., *p.t.s.c. tt.* g.w. 22/12/61

Rogers, M. H., j.s.s.c., *p.t.s.c., tt.*, g.w. 22/12/61

‡ Representative Colonel Commandant for 1969

Digitized by Google

Majors—contd.

Collings, M. H., *tt.* 22/12/61
Reynolds, H. D. F., j.s.s c. (US), *p.s.c., tt.* 3/1/62
Everard, R. M., *M.B.E.*, j.s.s.c., *p.s.c.* 10/2/62
Goble, C. P. J., *p.h.(i), p.l. (i), tt.* 14/7/62
Beardsworth, S. J., x., *p.s.c., p.t.s.c.* 16/12/62
Parker, J. E., *p.t.s.c., tt.* 16/12/62
Farmer, M. G., *p.s.c.* 16/12/62
Mathieson, A. A., *M.C.*, v., *p.t.s.c.*, g.w. 16/12/62
Buglass, K. R., *p.s.c.* 16/12/62
Crouch, D. C., *D.F.C.*, *p.s.c., p.h., p.l.* 16/12/62
Blackwell, J. D., *p.s.c.* 22/7/63
Hamilton-Fletcher, N., *s.q., tt.* 22/7/63
Kent, E. H., *p.s.c.* 19/8/63
Osborne, R. G. L., *p.t.s.c.* 8/2/64
Firth, J. L., *tt.* 9/2/64
Alexander, J. D. F., *p.l.* 9/2/64
Chapman, J., *p.s.c.* 23/3/64
Linaker, D. D. A., *p.t.s.c., tt.* 3/8/64
Bastick, J. D., *p.s.c.* 3/8/64
Shepherd, G. A. 3/8/64
Lewis, S. D. B., *p.s.s.* 3/8/64
Beard, D. P. C., *p.s.c.* 3/8/64
Good, A. B., *p.t.s.c.* 3/8/64
Ellis, J. E. S., *p.s.c.* 29/1/65
Dixon, J. G. R., *p.s.c., tt.* 8/2/65
Mackie, J. M., *p.s.c.* 8/2/65
Smith, L. G. G., *p.h., p.l.* 9/5/65
Tytler, I. F. B., *p.t.s.c., tt.* 18/5/65
Ivy, D. R., *p.t.s.c.* 1/8/65
New, L. A. W., j.s.s.c., *p.s.c., tt.* 1/8/65
Bowers, F. V. P., *p.s.c.* 25/11/65
Walters, D. R., x., *p.s.c., p.t.s.c.* 6/2/66
Evans, M. J., *p.s.c.* 6/2/66
Routledge, G. R., *p.t.s.c.* 6/2/66
Field, C. H. C., *p.s.c.* 6/2/66
Ockenden, R. V., *p.s.c* 31/7/66
Clitherow, N. A. H., *p.s.c.* 31/7/66
Glazebrook, D., *p.s.c.* 31/7/66
Maxwell, J. P., *p.s.c.* 31/7/66
McIntosh, A. K. 31/7/66
Darlington, J., *p.t.s.c., tt.* 24/9/66
Grimwade, J. G., *p.s.c., p.l.* 13/10/66
Green, T., *p.s.c.* 12/2/67
Osborne, R. W. L., x. 12/2/67
Wallerstein, A. B., *p.s.c.* 12/2/67
Warren, H. A., *p.s.c., tt.* 6/5/67
Eaton, C. F., *p.s.c.* 30/6/67
Walker, A. K. F., *p.s.c.* 30/6/67
Couzens, B., *tt.* 6/11/67
Gregson, P. F., *p.s.s.* 31/12/67
Rix, J. V. 31/12/67

Majors—contd.

Read, G., v., *p.s.c.(n)* 31/12/67
Lawes, C. C., *p.s.c., p.t.s.c., t.t.* 31/12/67
Watts, J. R. C. 31/12/67
Wilmot, N. P., *p.s.c.* 31/12/67
Sands, D., *p.s.c.* 31/12/67
Norman, M. C., *p.s.c.*†, *tt.* 31/12/67
Ecclestone, K., *p.s.c.* 31/12/67
Loup, P. A. T., *tt.* 31/12/67
Bagnall-Wild, R. H. *p.t.s.c., tt.* 31/12/67
Timmis, M. F. 31/12/67
Weeks, A. L. P., *p.s.c.* 31/12/67
Dick, R. C. J., *p.s.c.*† 31/12/67
Garrett, C. H. A. 30/6/68
Walcot, T. 30/6/68
Cocking, N. H. 30/6/68
Phillips, H. B. J., *p.s.c.* 31/12/68

Captains.

O'Flaherty, M. A. (*A/Maj.* 23/1/69) 4/2/61
Osborne, R., *p.s.c.* 16/12/61
Kan, M., v., *p.s.c.*† (*A/Maj.* 23/1/68) 16/12/61
Robertson, N. C. H., *p.h., tt.* (*A/Maj.* 1/9/67) 27/7/62
Allen, W. A. (*A/Maj.* 4/9/67) 21/12/62
Gray, G. C., *p.s.c.*†., *tt.* 21/12/62
Tweed, M. G., *p.h.* 2/8/63
Golding, F.W. V. 2/8/63
Hammond, P., *p.s.c.* (*A/Maj.* 9/1/69) 1/9/63
Mallam, D. F., *p.h.* 20/12/63
Williams, S. J. 20/12/63
Coombes, B. J. N. 1/3/64
Slade, J. A. T. 2/8/64
Rash, J. D., x. 2/8/64
Oliver, R. G., *tt.* 2/8/64
Lewis, D. L. 2/8/64
Moriarty, M N. S. 2/8/64
Bentley, P. D. 1/10/64
Hardman, E. J. P., *p.l.* 19/12/64
Trueman, B. C. 2/3/65
Gaitskell, A. A., w. 25/4/65
Pugh, J., *tt.* 14/5/65
Blacker, A. S. J., w. 25/7/65
Jones, A. R., *p.h.* 25/7/65
Boitel-Gill, P. A., *p.h.(i)* 25/7/65
Cornwell, A. J. 25/7/65
Stutchbury, P. W. F., *p.h.* (*A/Maj.* 1/2/68) 25/7/65
Shillinglaw, D. C. 18/12/65
Wheeler, D. H. 9/1/66
Drake, R. M. W., tt. 31/1/66
Robins, G. F. E. 1/4/66
Pepper, E. J. 17/5/66
Scott, P. G. 19/5/66

Captains—contd.

Coombes, J. D. 3/7/66
Jarvis, P. N. 17/7/66
Rose, M. J., *tt.* 23/7/66
Evans, R. S. 23/7/66
Winship, E. A. N. 23/7/66
Taylor, J. H. B. 16/12/66
Wright, J. A. 16/12/66
Bale, W. S. 16/12/66
Galloway, I. J. B., *tt.* 20/12/66
Mallock, G. R., *p.h.*(i) 29/7/67
Messenger, C. R. M. 29/7/67
Carver, M. O. A. H., *B.Sc.*, x. 29/7/67
Duncan, B. A. C. 29/7/67
Offord, M. E. F. 29/7/67
Rawlins, J. G. 10/8/67
Goodwin, M. R. 11/10/67
Pavitt, M. R. 22/12/67
Allan, J., *p.h.* 22/12/67
Prendergast, J. H. V., *tt.* 22/12/67
Puren, H. B. 14/4/68
Warnes, D. W. H. x. 4/8/68
Woodward, J. 4/8/68
Aitken, K. B. D. 4/8/68
Nelson, P. A., *tt.* 21/12/68
Robinson, J. F. E. 21/12/68
Meares, C. R. N. 21/12/68
Williams, D. A. 21/12/68
Davey, C. J. T. 21/12/68

Lieutenants.

Williams, J. J. (*A/Capt.* 27/3/68) 12/11/62
Garton, J. H. 4/2/64
Rowland, G. T. W. 4/2/64
King, H. R. 13/1/65
Tomlinson, G. R. 2/2/65
Sanders, P. J., *tt.* 2/2/65
Turner, L. T. (*A/Capt.* 6/11/68) 2/2/65
Hodgson, I. F. B. P. (*A/Capt.* 15/1/69) 2/2/65
Terry, T. W. (*A/Capt.* 20/1/68) 2/2/65
Bickford, G. W. M. 2/2/65
Greenway, J. P. S. K. 2/2/65
McCombe, B. S (*A/Capt.* 17/12/66) 15/2/65
Pettigrew, S. W. G., *B.Sc.*, x. 20/6/65
Williams, G. D. 20/6/65
Sjogren, F. G. N. 20/6/65
Preston, G. E. (*A/Capt.* 18/7/68) 20/6/65
Ambridge, R. J. 28/7/65
Williams, J. D. 3/11/65
Taylor Firth, J. N. 8/12/65
Seymour, M. 31/1/66
Horne, H. C. 31/1/66
Tait, E. C., *p.h.* 31/1/66
Longman, J.L. 31/1/66
Sullivan, R. 31/1/66
Graves, J. R. W. (*A/Capt.* 20/9/68) 18/6/66
Keun, M. I. 18/6/66
Napper, M. J. 18/6/66
Holmes, J. P. B. 29/6/66
Offord, A. P. 27/7/66
Wise, R. B. 9/11/66
Griffiths, P. A. D. 30/1/67
Koldeway, R. P. N. 30/1/67
Johnson, A. M. 30/1/67

Digitized by Google

Lieutenants—contd.

Warner, N. S.	30/1/67
Sharp, D. G.	30/1/67
Brightman, C. J.	30/1/67
Hawthorn, I. A.	30/1/67
Whitfield, A. G.	2/5/67
Cheshire, C. C. C.	2/5/67
Coles, G. R.	17/6/67
Geisler, F. R.	17/6/67
Duncan, H. D. C.	17/6/67
Mileham, P. J. R.	1/6/67
Hammerbeck, C. J. A.	16/1/68
Drake, T. C. L.	29/1/68
Williams, M. I.	29/1/68
Hewett, C. R.	29/1/68
Spurrier, M. B.	29/1/68
Blatherwick, C. E.	29/1/68
Harrison, R. L. N.	29/1/68
Mayne, G. J. O.	3/4/68
Edwards-Stuart, A. J. C.	16/6/68
Knott, R. W.	16/6/68
Gudgin, M. J.	16/6/68
Wright, W. H.	16/6/68
McPhie, H. J.	10/7/68
Doble, S. C.	10/7/68
McAfee, R. W. M.	10/7/68
Dealtry, P. G.	9/10/68
Treadwell, D. J.	28/1/69
Carson, H.C.K.	28/1/69
McBean, C. J.	28/1/69

2nd Lieutenants.

††Smedley, J. B. B.	10/9/66
Holtom, C. G.	15/12/67
Wachter, P. O. M.	15/12/67
Pickering, R. D. P.	15/12/67
Clark, H. A.	15/12/67
Muir, N. B.	15/12/67
Pugh, C. M. E.	15/12/67
MacKenzie, R. D.	15/12/67
Atkinson, R.	2/8/68
Gregg, T. D.	2/8/68
Campbell, D. J.	2/8/68
Cantley, W. D.	2/8/68
Murray, L. C.	2/8/68
Patey, C. G.	2/8/68
Baker, R. C.	20/12/68
Yates-Smith, R. S.	20/12/68
Gould, E. J.	20/12/68

Staff Quarter-Master.

Cooper, G. R., *M.B.E.*	8/5/52
lt.-col.	15/4/66

Quarter-Masters.

Rogers, C. J., *M.B.E.*	29/5/58
maj.	27/4/63
Hill, K. J.	12/2/59
maj.	30/8/66
Patrick, S.	12/3/59
maj.	28/8/65

Quarter-Masters—contd.

Tocock, P. H., *M.B.E.*	2/11/61
maj.	25/6/68
Kendell, T., *M.B.E., ti.*	
capt.	8/3/63
Mitchell, F. J.	19/12/63
capt.	15/9/64
Horn, G. V.	20/12/63
capt.	1/4/66
Olorenshaw, R. P. W.	28/9/64
capt.	1/4/66
Bright, D. S. B.	15/12/64
capt.	15/2/66
Smart, L. S. A. *capt.*	16/12/66
Ward, A. T. *capt.*	19/1/67
Napier, R. B. *capt.*	25/1/67
Smith, J. W. *capt.*	1/1/68
Burrows, S. A. *capt.*	2/1/68
Browell, J. W. *capt.*	8/1/68

Directors of Music.

Boulding, K. R. R., *L.R.A.M., A.R.C.M., p.s.m.*	15/7/63
capt.	1/4/66
Richards, A. J., *A.R.C.M., L.G.S.M., L.R.A.M., p.s.m.*	2/4/64
capt.	1/4/66

Special Regular Officers.

Major.

Cornish, W. F. J., *M.M.*	3/7/55

Captains.

Starr, H. C. (*A/Maj.* 19/12/64)	1/9/61
Moulder, W. W. H. (*A/Maj.* 12/6/67)	21/9/64
Riches, W. J.	1/3/65
Hayward, J.	28/8/65
McKee, G., *M.M.*	5/9/65
Chesher, N. L.	12/7/67
Wallace, R.	17/10/67
Glarvey, D. J., *M.B.E.*	1/11/67
Chisholm G. R.	1/11/68

Lieutenant.

Scragg, C. A.	4/3/66

2nd Lieutenants.

H.R.H. Prince Alexander of Yugoslavia	30/7/66
Morgan, R. V. O.	20/3/67
Bayley, J. R.	13/5/67

Short Service Officers

Captains.

Clewley, L. T.	23/8/65
Yorke, A. T.	6/11/65
Pitt, J., *B.E.M.*	7/4/66
Hudson, H. D., *p.h.*	14/4/68
Willson, N.	20/9/68
Camp, E. G.	1/10/68
Emerson, R. R.	6/1/69

Lieutenants.

Gardner, R. W. H. (*A/Capt.* 1/11/67)	3/4/67
Evans, G. A., *B.E.M.*	1/6/67
Parker, W.	7/12/67

Lieutenants—contd.

Barratt, L. G.,	1/2/68
Chapman, E.	15/2/68
Sinclair, N. R.	28/8/68
Truscott, D. H.	25/11/68
Cornish, A. A., *B.E.M.*	7/1/69
Harris, W. M.	22/1/69

2nd Lieutenants.

Matthew, K. A. L.	28/8/65
Blott, J. W. R.	8/4/66
Wedgwood, D. J.	4/6/66
Witherell, M. W. J.	8/10/66
De Foubert, N. O. H.	11/2/67
Garrad-Cole, P. J.	11/2/67
Jeffs, A. D.	11/2/67
Brunton, N. R.	15/4/67
Stewart, S.	15/4/67
Ranford, J.	10/6/67
Wallington, A. E.	10/6/67
Goodson, M. J. H.	5/8/67
Hartley, P. R. L.	5/8/67
Garrard, C. L.	9/12/67
Griffiths, D. J. P.	9/12/67
Brummitt, R. W.	17/2/68
Meharg, T. P.	17/2/68
Denning-Smitherman, P.C.H.	12/4/68
Duncan, M. H.	12/4/68
St. Clair Sproul-Bolton, R. R. J.	12/4/68
McKenzie, C. M.	15/6/68
Whatley, A. J.	15/6/68
Russell, W. H.	15/6/68

Extended Service Officer

Captain.

Matthews, G. E. (*A/Maj.* 22/3/66)	28/3/56

Territorial and Army Volunteer Reserve

Captains.

Pratley, C. W.	16/12/55
Stevens, B. R. I.	7/6/60
Rawson, D. B.	1/1/63
Griffiths, R.	19/11/63
McGuiness-Smith, G. P. R.	1/4/67
Hardman, R. E.	1/4/67

Lieutenants.

Cranfield, D. G.	18/1/57
Doyle, P.	17/5/59
Edwards, C. M.	5/5/60
Fleming, J. W. R.	12/6/60
Hemmings, P. G.	3/4/61
Burn, G. H.	4/1/62
Tedder, J. A.	11/11/62
Perrett, B.	12/8/63
Fieldhouse, A.B.	9/8/64
Sangster, P. B.	6/10/65
Hunter-Cox, S. L.	1/3/66
McLernan, J. U.	24/9/66
Swabey, J. C. M.	2/3/67
Boardman, J. K.	13/2/68
Ing, C. E. J.	6/5/68
Yates, W. A.	11/11/68

Digitized by Google

TERRITORIAL AND ARMY VOLUNTEER RESERVE

THE ROYAL YEOMANRY REGIMENT

Associated Regular Regiments ... ... 10th Royal Hussars

17th/21st Lancers

The Blues and Royals (Royal Horse Guards and 1st Dragoons)

5th Royal Inniskilling Dragoon Guards, The Queen's Royal Irish Hussars

2nd Royal Tank Regiment

Hon. Colonels ... ... *H.M.* QUEEN ELIZABETH, THE QUEEN MOTHER

The Lord. Margadale of Islay, *T.D., D.L., J.P.* 1/4/67

(*Hon. Colonels of Squadrons*

(*Royal Wiltshire Yeomanry*) *Squadron* ... ... *The Lord.* Margadale of Islay, *T.D., D.L., J.P.* ... 1/4/67

(*Sherwood Rangers Yeomanry*) *Squadron* ... Lt.-Col. (Bt. Col.) P. J. D. McCraith, *M.C., T.D., D.L.* 1/10/68

(*Kent and County of London Yeomanry*) *Squadron* Maj.-Gen. G. P. B. Roberts, *C.B., D.S.O* ■■, *M.C., J.P.*, ret. pay 1/4/67

(*North Irish Horse*) *Squadron* ... ... Maj.-Gen. *Sir* D. Dawnay, *K.C.V.O., C.B., D.S.O.*■, ret. pay, *p.s.c.*, Col. 10.H. 1/4/67

(*Berkshire and Westminster Dragoons*) *Squadron* Lt.-Col. (Bt. Col.) *The Hon.* G. W. N. Palmer, *O.B.E., T.D., D.L.* 1/4/67

Majors.

Alexander, C. 1/11/65

Bowlby, R. A. S. 1/4/67

Abel Smith, R. F. 3/11/67

Part, D. C. 8/1/68

Leslie, J. F. 19/7/68

Captains.

Hanson, R. W. D. (*A/Maj.* 2/12/62) 10/12/58

Mollo, B. (*A/Maj.* 18/7/68) 5/9/62

Lyte, M. D. M. 18/1/63

Craig, J. M. 25/1/64

Bishop, D. A. 13/7/64

Newton, C. D. 31/7/64

Captains—contd.

Adeley, J. M. 1/11/65

Laurence, R. A. S. 16/2/66

Grove, J. A. R. 2/3/66

Moore, G. H. 1/4/67

Combe, K. C. 8/1/68

Christie, D. M. 19/7/68

Manning, P. J. M. 1/11/68

Lieutenants.

Stokes, T. G. H. 4/12/58

Peel, J. G. 29/7/61

Richards, W. F. 9/11/62

Wills, F. H. P. H. 19/12/62

Browne, M. E. 20/3/63

Gamble, T. M. 15/8/63

Lees, R. J. 1/11/63

Preston, A. R. 11/6/64

Lieutenants—contd.

Tryon, *Hon.*, A. G. M. 9/8/64

Walker, V. S. H. 12/2/65

Shelburne, *The Earl of* 21/3/65

Sellers, J. E. L. 20/6/65

Cornish, N. J. C. 27/1/66

Bolton, B. B. 29/10/67

Wenham, C. E. J. 11/11/67

Stanley, D. A. 22/4/68

Peck, A. J. 17/9/67

2nd Lieutenants.

†Scott, J. A. 24/5/68

†Mayles, W. P. M. 12/3/68

Quarter-Master.

Brown, A. S. *ll.* 1/4/67

R.A.O. (T.A.V.R.)

Major.

Way, J. M., *T.D.* (*Seconded to O.T.C.*) 6/11/68

Captain.

Clowes, S. H., *T.D.* (*Seconded to O.T.C.*) 18/8/67

Lieutenants.

Warde, J. St. A. 6/12/62

McGladdery, J. R. 2/7/67

Wrout, J. D. (*Seconded to O.T.C.*) 21/9/67

2nd Lieutenant.

†Main, J. A. 23/6/67

"Cadres are to be formed from disbanded Territorial units of T. & A. V.R. Category III; the names of Officers serving in them will appear in future aditions of the Army List."

Digitized by Google

ROYAL REGIMENT OF ARTILLERY

A Gun between two Scrolls that above inscribed UBIQUE that beneath inscribed QUO FAS ET GLORIA DUCUNT; the whole ensigned with The Crown all Gold.

Agents—	Lloyds Bank Limited, Cox's & King's Branch.
Regimental Depot	Depot, R.A., Woolwich, London, S.E.18.
Regimental Journals	"Journal of the Royal Artillery, "Royal Artillery Institution, Woolwich, S.E.18. "The Gunner," Artillery House, Woolwich, S.E.18.
Regimental Association ...	Royal Artillery Association, Artillery House, 58, Woolwich Common, Woolwich, S.E.18.

For Record Office ... ... *see* column 2801. For Regimental Pay Office ... ... *see* column 2853

Uniform—Blue. *Piping*—Scarlet. *Facing Colour*—Scarlet.

Alliances

Canadian Army	The Royal Canadian Artillery
Australian Military Forces ...	The Royal Regiment of Australian Artillery
New Zealand Army	Royal Regiment of New Zealand Artillery
Indian Army	Regiment of Artillery
Pakistan Army	Artillery of Pakistan
Ceylon Army	The Ceylon Artillery
Malaysian Armed Forces ...	Federation Artillery 10 Regt., Federation Artillery (SVA) TA
Southern Rhodesia Army ...	Rhodesia Artillery
Colonial Forces	The Fiji Artillery Artillery Battery, Royal Hong Kong Defence Force

Captain-General ... ... THE QUEEN

Master Gunner, St. James's Park — Mansergh, Gen. *Sir* Robert, *G.C.B.*, *K.B.E.*, *M.C.*, Col. Comdt. R.H.A. & R.A., ret. pay 1/12/60

Colonels Commandant.

Mansergh, Gen *Sir* Robert, *G.C.B.*, *K.B.E.*, *M.C.*, Col. Comdt. R.H.A., ret. pay (*Master Gunner, St. James's Park*) 5/9/50

Thompson, Lt.-Gen. *Sir* Geoffrey, *K.B.E.*, *C.B.*, *D.S.O.*, ret. pay, *i.d.c.*, *p.s.c.* 25/5/61

Pike, Lt.-Gen. *Sir* William G. H., *K.C.B.*, *C.B.E.*, *D.S.O.*, ret. pay, *i.d.c.*, *p.s.c.* 19/4/62

Stirling, Gen. *Sir* William G., *G.C.B.*, *C.B.E.*, *D.S.O.*, ret. pay, *i.d.c.* *p.s.c.* 29/5/62

Howard-Vyse, Lt.-Gen. *Sir* Edward D., *K.B.E.*, *C.B.*, *M.C.*, Col. Comdt. R.H.A., ret. pay. (*Vice-Lieutenant*) 17/7/62

‡Hewetson, Gen. *Sir* Reginald H., *G.C.B.*, *C.B.E.*, *D.S.O.*, ret. pay, Col. Comdt., A.P.T.C., *i.d.c.*, *p.s.c.* 4/11/62

Colonels Commandant—contd.

O'Connor, Lt.-Gen. *Sir* Denis S. S., *K.B.E.*, *C.B.*, *D.L.*, ret. pay, *i.d.c.*, *p.s.c.* 7/1/63

Wheeler, Maj.-Gen. R. H. L., *C.B.*, *C.B.E.*, ret. pay, *p.s.c.*, G 15/1/63

McNeill, Maj.-Gen. J. M., *C.B.*, *C.B.E.*, ret. pay, *i.d.c.*, j.s.s.c. 21/7/64

Baker, Gen. *Sir* Geoffrey H., *G.C.B.*, *C.M.G.*, *C.B.E.*, *M.C.*, *A.D.C.* (*Gen.*), Col. Comdt. R. M. P., *i.d.c.*, *p.s.c.* 30/7/64

Cole, Lt.-Gen. *Sir* George S., *K.C.B.*, *C.B.E.*, ret. pay., *i.d.c.*, j.s.s.c., *p.s.c.* 25/9/65

Block, Maj.-Gen. A. J. C., *C.B.*, *C.B.E.*, *D.S.O.*, ret. pay, j.s.s.c., *p.s.c.* 1/12/65

Colonels Commandant—contd.

Bates, Maj.-Gen. *Sir* Edward J. H., *K.B.E.*, *C.B.*, *M.C.*, *M.A.*, ret. pay, *i.d.c.*, j.s.s.c., *p.s.c.*†, *p.s.c.* (*Hon. Col. R.A.*, *T. & A.V.R.*) 3/5/66

Foster, Maj.-Gen. N. L., *C.B.*, *D.S.O.*, ret. pay, *i.d.c.*, j.s.s.c., *p.s.c.* 21/8/66

Morris, Maj.-Gen. J. E. L., *C.B.*, *C.B.E.*, *D.S.O.*, ret. pay, *i.d.c.*, j.s.s.c., *p.s.c.* 18/11/66

de Gex, Maj. Gen. G. F., *C.B.*, *O.B.E.*, *M.A.*, ret. pay, j.s.s.c., *p.s.c.* 22/8/67

Broke, Maj.-Gen. R. S., *C.B.*, *O.B.E.*, *M.C.*, B.A., ret. pay, *i.d.c.*, j.s.s.c., *p.s.c.* 1/1/68

Gillett, Maj.-Gen. P. B. *C.B.*, *O.B.E.* (*late R.A.*) *i.d.c.*, *p.s.c.*, *f.s.c.*(*US*) 12/11/68

‡ Representative Colonel Commandant for 1969.

Digitized by Google

Royal Regiment of Artillery—*continued*

Lt.-Colonels.

Dumas, J. R., *p.s.c.* 9/7/60
Coaker, G. A. 19/1/61
Murray, N. J., *D.F.C.*, *p.s.c.*, *p.h.*, *p.l.*(i) 31/3/61
Chanter, J. B., *M.B.E.*, j.s.s.c., *p.s.c.*, *p.l.* 27/6/62
Bayne-Jardine, D., *T.D.* *p.h.*, *p.l.* (*A/Col.* 10/1/66) 5/7/62
Lewis, N. M. R., *p.s.c.* 7/7/62
Shaw, P. J., *p.t.s.c.*, G(a), g.w. 15/7/62
Robertson, G. L., *p.t.s.c.*, G†., g.w. 19/7/62
Andrews, A. D., *M.C.*, *p.s.c.*, *p.l.* 16/8/62
Dudley-Jones, F. C., G 2/4/63
Howard-Harwood, P. G., *p.s.c.*, *p.l.* 6/4/63
Allday, R. A., G†, G(s), G (y). 3/6/63
Pitcairn, J. R. C., *M.B.E.*, j.s.s.c., *p.s.c.* 14/8/63
Dobson, K. B., *p.t.s.c.*, G., g.w. 17/10/63
Macnair, R. H. D., *p.s.c.* 8/1/64
Howell, G. R. W., *p.t.s.c.*, g.w., *p.l.*(i) 11/3/64
Morley, V. F., *p.t.s.c.*, G(a), g.w. 25/3/64
Southgate, T. F. S., *M.C.*, *p.t.s.c.*, g.w. 1/4/64
Low, D. A., *M.C.*, *p.s.c.*, *p.s.c.*(*a*) 17/4/64
Peal, C. D. M., *M.C.*, *p.s.c.* (*local Col.* 24/2/65) 19/4/64
Thorne, L. W., *p.t.s.c.* 30/6/64
Leach, D. W., G, *p.h.*, *p.l.* 20/7/64
Scott, C., x., *p.t.s.c.*, G (*A/Col.* 12/10/68) 15/8/64
Barron, G. R. L., *M.C.*, *p.s.c.*, G 16/8/64
Earle, D. E. M., *O.B.E.*, *p.s.c.* 22/8/64
Pike, P. C., *M.C.*, *p.l.* 4/9/64
Barry, P. F. G., *p.s.c.*, G, *p.l.*(i) 12/9/64
Tucker, K. W. C., *p.t.s.c.*, G(a), *p.l.*(i) 15/9/64
McDonald, G., *p.s.c.*, *p.s.c.*(*n*) 18/9/64
Corkill, W. G. R., *O.B.E.*, *p.s.c.* 22/9/64
Webb, C. M. F., j.s.s.c., *p.s.c.*, G, *p.l.* 23/9/64
Fowle, A. P. H. B., *M.C.*, *p.t.s.c.*, g.w. 25/9/64
Hornby, F. J., *O.B.E.*, *p.h.*, *p.l.*(i) 24/3/65
Collins, P. E., *p.s.c.*, *p.h.*, *p.l.* 25/3/65
Burlton, G. L. W., *p.s.c.* 10/5/65
Heaven, R. J. G., *M.C.*, *p.s.c.* 20/5/65
Hamilton, C. J. M., *M.B.E.*, *p.s.c.* 22/5/65
Wells, A. G. I., *p.s.c.* 23/5/65
Ford-Jones, E. B., *p.t.s.c.* 27/5/65
Yates, J. A., *p.t.s.c.*, G†, g.w. 28/5/65
Rowe, G. C. K., G 14/7/65

Lt.-Colonels—contd.

Waldram, O. J., *A.F.C.*, *p.s.c.*, *p.l.* 15/7/65
Harrison, R. N., *O.B.E.*, j.s.s.c., *p.s.c.* 17/7/65
Lewendon, R. J., j.s.s.c., *p.t.s.c.* (*A/Col.* 26/9/68) 18/7/65
Marsh, J. C. S., *p.s.c.* 19/7/65
Grove-White, N. F., j.s.s.c., *p.s.c.* 20/7/65
Gower, R. N. L., *D.F.C.*, *p.s.c.*, *p.l* 2/8/65
Badley, J. S., *p.s.c.*, G, *p.l.* 3/8/65
Heaton-Ellis, P. R., *O.B.E.* 4/8/65
Addington, *Hon.* L. R. B., *D.F.C.*, G, *p.l.*(i) 5/8/65
Berkeley, M., *p.t.s.c.* 13/8/65
Conran, W. M. A., *O.B.E.*, *p.s.c.*, *p.s.c.*(*n*) 14/8/65
de Burgh, P. R. R., *O.B.E.*, G. 21/8/65
Webb, W. D. M., *O.B.E.*, *p.s.c.* (*local Col.* 12/2/65) 22/8/65
Thompson, R. V., *O.B.E.*, v., *p.t.s.c.*, *p.l.*(i) (*A/Col.* 26/4/68) 27/8/65
Vivers, J. R., G 1/9/65
Andrews, J. L. S., *O.B.E.* 2/9/65
Swiney, D. A., j.s.s.c., *p.s.c.* *p.l.* 4/9/65
McEnroy, B. P., *p.s.c.* 5/9/65
Barker, L. M., *p.s.c.* 7/9/65
Cook, C. G. L., j.s.s.c., *p.s.c.*, G, *p.l.* 8/9/65
Nicholson, P. L., j.s.s.c., *p.s.c.* 9/9/65
Oakley, C. L., G., *p.l.* 27/1/66
Jarrett, C. J. B., *M.C.*, *D.F.C.*, *p.s.c.*, G., *p.h.*, *p.l.* 28/1/66
Price, D. W.O., G 10/3/66
Dawson, J. I., *p.s.c.*, G† 11/3/66
Dormer, H. G., *p.s.c.* 12/3/66
Garnett, H. M., G†, *p.l.*(i) 14/3/66
Simpson, B. G., *M.B.E.*, *p.s.c.*, G 15/3/66
Newton, V., *p.s.c.* 16/3/66
Hurndall, D. F., *p.s.c.* 17/3/66
Painter, J. L. A., *p.s.c.* 18/3/66
Gallie, J. A., *p.s.c.* 19/3/66
Stewart-Cox, A. G. E., *D.F.C.*, *p.s.c.*, *p.l.* 20/3/66
Worthing-Smith, B., *p.s.c.* 21/3/66
Ohlenschlager, R. N., *M.B.E.*, *p.s.c.* 22/3/66
FitzGibbon, T., j.s.s.c., *p.s.c.*, *p.l.* 23/3/66
Cameron-Hayes, J., *M.V.O.*, *p.l.*, *p.s.c.*(*a*) 24/3/66
Strahan, R. N., *p.s.c.* 31/12/66

Lt.-Colonels—contd.

Harding, H. C. E., *M.C.*, *p.s.c.*, G 31/12/66
Gwynne-Howell, M. R., *M.B.E.*, *p.s.c.*, G† 31/12/66
Griffin, P. S. D., *p.s.c.* 31/12/66
Newall, F. A., *O.B.E.*, *p.s.c.* 31/12/66
Courtney, I. R., *O.B.E.*, *p.s.c.* 31/12/66
Stevenson, J. C. 31/12/66
Vigors, D. D., *p.s.c.*, *p.l.* 31/12/66
Davidge, H. G. S., *M.C.*, G 31/12/66
Douglas, W. R., G†, G(a) 31/12/66
Lang, D. D'A. H., s.o.w.c., *p.s.c.* 31/12/66
Michel, D. H., *p.t.s.c.*, g.w., *p.l.*(i) 31/12/66
Smart, J. H., *M.B.E.*, *M.C.*, *p.s.c.* 31/12/66
Field, J. C., *O.B.E.*, *p.s.c.*, G 31/12/66
Gourd, R. A., G†, G(a), *s.q.* 31/12/66
Pybus, C. G., *T.D.*, G†, G(a), *s.q.* 31/12/66
Rutledge, W. J., *p.t.s.c.*, g.w. 31/12/66
Smith, S. C., x., *p.t.s.c.* (*A/Col.* 6/6/68) 31/12/66
Blofeld, F. H., G†, *s.q.* 31/12/66
Lock, E. M., *p.t.s.c.*, g.w. 31/12/66
O'Connor, D. J. N., x., *p.t.s.c.*, g.w. 31/12/66
Kenyon, J. F., *M.C.*, j.s.s.c., *p.s.c.* 31/12/66
Connolly, L. C., *p.t.s.c.*, g.w. 31/12/66
Rennie, D., *O.B.E.*, *p.t.s.c.*, g.w. 31/12/66
Hammond, B. A. T., *p.t.s.c.*, *p.l.* 31/12/66
McLean, J. T., *p.t.s.c.*, g.w., *p.l.*(i) 31/12/66
Pakenham-Walsh, W., j.s.s.c., *p.s.c.* 31/12/66
Loraine, P. C. A., *p.t.s.c.* g.w. 31/12/66
Fairgrieve, H., G(a) 31/12/66
Dier, J. V., *p.t.s.c.* 31/12/66
Peck, I. W., *p.t.s.c.*, g.w. 31/12/66
Angus, W. T. C., *p.t.s.c.*, g.w. 31/12/66
Cawston, S. A. R., *p.s.c.* 31/12/66
Streatfeild, T. S. C., *M.B.E.*, j.s.s.c., *p.s.c.* 31/12/66
bt. lt.-col. 1/7/64
Morony, T. L., *p.s.c.*† 31/12/66
bt. lt.-col. 1/7/65
Woodley, H., *O.B.E.*, *p.s.c.* 30/6/67
Taylor, C. E., *p.s.c.* 30/6/67
Eades, A. S., *p.t.s.c.*, g.w., *p.l.* 30/6/67
Brooks, P. C. McE., *M.B.E.*, j.s.s.c., *p.s.c.* 30/6/67

Digitized by Google

Lt.-Colonels—contd.

Dewing, J. R. N., *p.s.c.*, G 30/6/67
Jebb, P. N. M., j.s.s.c., *p.t.s.c.*, *p.l.* 30/6/67
Baynham, B. C., *p.t.s.c.*, G†, g.w. 30/6/67
Murray-Playfair, C. D., *M.B.E.*, j.s.s.c., *p.s.c.* 30/6/67
Brown, G. G. W., j.s.s.c., *p.s.c.* 30/6/67
Lambie, I. C., *M.B.E.*, *p.s.c.* 30/6/67
Hatch, G. S., j.s.s.c., *p.s.c.* 30/6/67
Hamilton-Jones, J., j.s.s.c., *p.t.s.c.*, G(a) 30/6/67
Tedman, E. T., j.s.s.c., *p.s.c.* 30/6/67
Rigby, J. R., j.s.s.c., *p.s.c.* 30/6/67
Perkins, K., *M.B.E.*, *D.F.C.*, j.s.s.c., *p.s.c.*, *p.l.* 30/6/67
Strickland, N. V. E., j.s.s.c., *p.s.c.* 30/6/67
Wilson, G. B., j.s.s.c., *p.s.c.* 30/6/67
Arnold, C. G. H., *M.B.E.*, j.s.s.c., *p.s.c.*, *p.l.* 30/6/67
Rogers, H. D., *p.s.c.*, *p.t.s.c.* 30/6/67
Evans, E. W. P., *M.B.E.*, *p.s.c.* 30/6/67
Staveley, R., *p.s.c.*, *p.l.* 30/6/67
Farndale, M. B., *p.s.c.* 30/6/67
Stephenson, J. A., *p.s.c.* *p.t.s.c.*, *p.l.* 30/6/67
Trant, R. B., j.s.s.c., *p.s.c.* 30/6/67
Carr, E. L. K. A., *M.C.*, *p.s.c.* (*local Col.* 13/4/67) 30/6/67
Timbrell, R. E. C., *s.q.* (*local Col.* 17/4/67) 30/6/67
Holloway, B. H. J., *p.s.c.*, G 30/6/67
Tudor, J. L. H., *p.t.s.c.*, G, g.w. 30/6/67
Haynes, R. H., *M.B.E.*, j.s.s.c., *p.s.c.*, G 30/6/67
Arthur, R. W. J., *p.s.c.*, G† 30/6/67
Vaudrey, D. R. L., *p.t.s.c.*, *p.l.* 30/6/67
Bush, D. H., *f.s.c.*(*GE*) 30/6/67
McDougall, W. G., x., *p.t.s.c.* 30/6/67
Truell, G. D. S., *M.B.E.*, *p.s.c.* 30/6/67
Cox, J. M., *p.t.s.c.*, g.w. 30/6/67
Wilson, C. D. H., *p.s.c.* 30/6/67
Childs, P. D. R., *M.C.*, *p.t.s.c.*, G†, G(s), g.w. 30/6/67
Spencer, J. 30/6/67
Bayly, D. A., j.s.s.c. (US), *p.s.c.* 30/6/67
Burgess, E. A., j.s.s.c., *p.s.c.* 30/6/67
Ferry, J. P., j.s.s.c., *p.t.s.c.*, *tt.* 30/6/67
Grace, G. F., *p.s.c.* 30/6/68
Grey, R. S. A., *M.B.E.*, *p.s.c.*, *p.l.* 30/6/68

Lt.-Colonels—contd.

Crossman, H., j.s.s.c., *p.s.c.*, G. 30/6/68
Sisson, A. A., *M.B.E.*, *p.s.c.* 30/6/68
Jarvis, D. B. W., *D.F.C.*, *p.s.c.*, *p.l.* 30/6/68
Lothian, J. L., *p.s.c.* 30/6/68
Blanchard, K. M., *p.s.c.* 30/6/68
Sellers, J. P., *D.F.C.*, *p.s.c.*, *p.l.*(i) 30/6/68
Latham, A. B., G(a), *p.l.* 30/6/68
Lewis, W., *p.t.s.c.* 30/6/68
Steward, D. W. D., *p.s.c.* 30/6/68
Rodwell, P. F., *p.t.s.c.*, *p.l.* 30/6/68
Smailes, R. F., *p.h.*, *p.l.* 30/6/68
Cooper, J. S., *p.s.c.*, *p.t.s.c.* 30/6/68
Higgins, R. G., j.s.s.c., *p.s.c.* 30/6/68
Allardyce, P. F. G., *p.s.c.*, *p.l.* 30/6/68
Neville, D. K., *p.s.c.* 30/6/68
Barber, B. R. W., j.s.s.c. (US). *p.s.c.* 30/6/68
Nagle, M. N., *p.s.c.* 30/6/68
Tomlinson, M. J., *M.B.E.*, *p.s.c.* 30/6/68
Tozer, J. R., *p.s.c.* 30/6/68
Budd, J. A. J., *p.s.c.*, G 30/6/68
Curtis, R. C., G., *s.q.* 30/6/68
Elliot, J. E. M., *p.h.*, *p.l.* 30/6/68
Sweet, P. A., *p.s.c.*, G. 30/6/68
Henry, M. W. *M.B.E.*, j.s.s.c., *p.s.c.*, *p.l.* 30/6/68
Seabrook, P. W. G., *p.s.c.* 30/6/68
Parham, J. G., *M.B.E.*, *p.s.c.* 30/6/68
Brett, A. J. A., *p.s.c.*, G. 30/6/68
Hutton, G. W., *p.s.c.*, *f.s.c.*(*US*) 30/6/68
Cartmel, P. W., *p.t.s.c.* 30/6/68
Tregear, H. A., *M.B.E.*, *pl.* 30/6/68
Frend, N. W., j.s.s.c., *p.s.c.* 30/6/68

Lt.-Colonels (*Special List*).

Sopper, J. B., *p.t.s.c.* 21/11/63 1/1/57
Hirst, M. S. 20/12/63 5/12/57
Tracy, A. E., *p.s.c.*, *p.s.c.*(s) 26/7/64 15/9/58
Newell, J. A. E., *D.S.O.*, G 10/12/64 1/5/58
Mercer, A. E. E., *O.B.E.*, *M.C.*, *p.s.c.* 28/1/65 14/7/59
White, J. D., j.s.s.c.(US), *p.s.c.* 11/3/65 1/3/57
Williams, L. L. S., G† 14/4/65 17/1/61
Whitehead, H. A., *M.B.E.*, s.o.w.c., *p.s.c.* 16/1/61 16/5/65
Lindsay, J. B., *M.C.*, j.s.s.c., *p.s.c.* 22/5/65 9/2/61
Reyne, P. A. R., *O.B.E.*, *M.C.*, *p.s.c.* 6/8/65 5/6/58
Martin, W. E., *M.B.E.*, G(a) 11/9/65 13/7/59

Lt.-Colonels (*Special List*)—contd.

Pusinelli, C. C. L., *O.B.E.*, *p.s.c.* 21/10/65 28/2/58
Mumford, E. N., *M.C.*, G(a) 19/11/65 1/4/57
Edmeades, F. B., *M.C.*x 7/1/66 23/6/62
Hawker, R. V., *M.B.E.*, *p.s.c.* 20/1/66 18/4/62
Simm, W. H. G., *p.t.s.c.* 14/3/66 20/10/60
Boyle, J. G., *p.s.c.* 23/6/66 25/6/62
Wakelin, P. B., *M.C.*, *p.s.c.* 31/10/66 28/4/58
Price, J. H., G 22/12/66 12/1/63
Mackay, W. M., *D.S.O.*, *M.C.*x 13/1/67 21/8/58
Juriens, A. A., G., G(y), *p.l.* 21/4/67 13/4/64
Oswald, D. F., *M.C.*, *p.t.s.c.*, g.w. 21/4/67 8/5/59
Lee-Emery, K. A., *T.D.*, *p.s.c.* 5/7/67 22/1/64
Richmond, R. S., *M.C.*, G 10/9/67 7/4/65
Reeve, A. R., *M.B.E.*, *T.D.*, *p.s.c.* 2/10/67 24/5/65
Hickson, D. F., *M.B.E.*, *M.C.*, j.s.s.c., *p.s.c.* 30/10/67 29/1/61
Robinson, J. T., *M.C.*, *p.s.c.* 1/12/67 29/1/61
Bradly, E. D. W., G(a), *s.q.* 11/12/67 5/4/64
Boulter, C. J., *O.B.E.*, *M.C.*, s.o.w.c., *p.s.c.* 20/1/68 29/6/62
Coats, P. B., *M.B.E.*, *p.s.c.* 25/1/68 1/7/62
Johnson, D. A., *M.B.E.*, *M.C.*, *p.s.c.* 15/2/68 17/5/65
Kent, N. H., G(a) 26/2/68 2/1/65
Haire, J. A., *p.s.c.*, *p.t.s.c.* 2/6/68 4/10/62
Carter, D. A. E., *O.B.E.*, *p.t.s.c.*, G 7/6/68 12/2/61
Temple, E. P., *p.t.s.c.*, g.w. 10/6/68 11/7/62
Parker, J. H. L., *M.C.*, *p.s.c.* 10/10/68 18/5/65
Daniel, J. B. H., *M.B.E.*, *M.C.*, *p.s.c.* 3/11/68 19/5/65
Howe, M. W., *O.B.E.* 8/11/68 18/8/65
Macallister, S. R., *T.D.*, *p.s.c.* 5/12/68 20/7/62
Coates, A., *p.s.c.* 20/1/69 31/12/66

Digitized by Google

Majors.

Warden, W. A. P., *M.C.*, *p.s.c.*, *p.l.* 30/1/49
McLeod, N. P. 27/8/49
Evans-Gordon, B. K. S., *M.B.E.*, *p.s.c.* 27/8/49
Waring, J. H., G. 27/8/49
Burrill, J. E. O., *p.s.c.*, G(a) 28/1/50
Stallard, A. T. F. 28/1/50
Pryer, B. P., *M.B.E.* 4/6/50
Jackson, D. G. L., *p.s.c.* 26/8/50
Hoddinott, J. H., *p.s.c.* 14/10/50
Humphrey, J. S., *M.B.E.*, *p.s.c.*, *p.s.c.(n)* 27/1/51
Norton-Taylor, S., *p.s.c.*, *p.l.* 27/1/51
Napier, A., *M.B.E.*, *p.s.c.* 28/5/51
Moore, P. W., G, *s.q.* 25/8/51
Hughes, M. G. *s.q.* 25/8/51
Clarke, A. R. E. 23/11/51
Nelson, D. H., *p.s.c.* 26/1/52
Greenwood, J. G. 26/1/52
Gordon, L. M., *p.s.c.* 26/1/52
Porter, C. H. 7/5/52
McCulloch, D. St. D., j.s.s.c., *p.s.c.* 1/7/52
Ball, A. R., G(a) 1/7/52
Bruce, D. G., G† 1/7/52
Steeves, W. B., G† 2/7/52
Dale-Green, J. L., *p.s.c.* 3/7/52
Goodall, K. M., *p.s.c.* 3/7/52
Riach, H. F., *M.B.E.*, G†, G(s) 15/7/52
Pillar, R. C., *M.B.E.*, *p.s.c.*, *p.s.c.(n)* 30/8/52
Bridge, G. M., *M.B.E.*, *T.D.*, *s.q.* 4/9/52
Clark, R. W. 22/10/52
Moorhouse, D., *p.s.c.* 23/11/52
Fullerton J.J., G(y), Y 16/12/52
Chubb, F. E., *M.C.*, *p.s.c.* 25/12/52
James, R. E. A., G 31/12/52
Mackenzie, A., *s.q.* 13/2/53
Underhill, B. J., *M.B.E.*, *p.s.c.* 16/3/53
Dunsby, V. W., *p.t.s.c.*, g.w. 6/4/53
Preece, J. A. R. A., *M.C.*, *T.D.* 23/2/54
Allsop, R., G. 14/3/54
Satchell, S. W., G, *p.l.* 8/7/54
Joplin, N., G 26/7/54
Drew, J., G 18/10/54
Clist, E. N., G† 3/12/54
Stadward, E. G., *T.D.*, G 20/1/55
Warburton, T. H. B., *s.q.* 16/2/55
Collins, T. S. H., G(a), *p.l.* (*local Lt.-Col.* 24/4/61) 25/6/55
Francis, D. R., *M.C.*, G 14/7/55
Arnold, R. K., G 26/10/55

***Majors*—contd.**

Gibson, T. 7/12/55
Rolles, P. N. M., G 29/1/56
Gordon, J. L. H., *M.C.*, *p.s.c.*, G. 6/3/56
Dawson, A. 11/4/56
Kalbraier, S. R., *p.s.c.* 20/5/56
Forestier-Walker, E. A., G 22/5/56
Harris, P., *s.q.* 18/7/56
Hole, R. S. 21/7/56
Simpson, I. L., *p.s.c.* 24/9/56
Cole, D. I., *p.s.c.* 15/11/56
Matthews, R. H., *M.C.*, G, *p.l.* 21/11/56
Burden, P. J., G 3/12/56
Jones, H. G., *M.C.*, G(a) 9/1/57
Scotter, N. G., *p.s.c.*, G 2/3/57
Musters, P. T. A., *D.F.C.*, G(y), *p.l.*, *s.q.*, Y. 4/3/57
Brill, P. J. 18/4/57
Harrison, J. A., *M.B.E.*, *M.C.*, *p.s.c.* 20/5/57
Dixon-Nuttall, J. F., *M.B.E.*, *p.s.c.* 18/7/57
Venour, V. B. H., *p.s.c.*, *p.l.* 30/11/57
Litt, K., G(y), *p.l.* 24/12/57
Pinfold, C.R., *p.s.c.* 20/1/58
Carter, G. S., G 16/2/58
Riches, P. 27/2/58
Cox, L. A. A., *p.t.s.c.*, g.w. (*A/Lt.-Col.* 7/2/69) 5/4/58
Harris, D. J., G 12/5/58
Buchanan, K. C., *p.h.*, *p.l.* 16/5/58
Block, J. R., *p.s.c.*, *p.l.* 22/6/58
Anderson, R. D., G., G(y). 22/6/58
Lancaster, B. T., j.s.s.c., *p.s.c.* 16/7/58
Cox, L. F., *p.t.s.c.* 25/8/58
Burroughs, P. G., *p.s.c.*, G†, *tt.* 7/9/58
Gurr, A. R., *p.t.s.c.*, G†, g.w. 15/9/58
Amis, B. G., *p.t.s.c.* 20/11/58
Matthews, J. C., *p.t.s.c.* 17/12/58
Hickey, D., *p.t.s.c.*, G(a), g.w. 16/1/59
Preece, D. N., *p.s.c.* 6/3/59
Yarnold, A. G. F. 23/3/59
Pearson, J. R., G, *p.l.* 28/4/59
Hider, K. G., G† 29/4/59
Langford, G. W. 5/5/59
Wooldridge, J. M. C., *p.s.c.* 19/6/59
Osmond, W. F., G, G(s) 29/6/59
Potter, H. J. F., *p.s.c.* 4/7/59
Kelly, J. H., *p.s.c.* 6/7/59
White, P. R., G 18/7/59
Parton, M. H., *p.s.c.*, *p.l.* 22/7/59
Forster-Knight, R. W., G(y) 8/8/59

***Majors*—contd.**

Evelegh, P. D., *p.s.c.* 13/8/59
Talbot, J., *p.s.c.* 17/8/59
Pilleau, D. M. G., *p.s.c.* 28/8/59
Floyd, W. J. N., G(a) 10/9/59
Jones, R. M., *s.q.* 19/9/59
Dennis, G. V. 25/10/59
Walker, H. R., G(s), *p.l.* 13/12/59
Goss, W. R., *p.t.s.c.*, g.w. 29/12/59
Ryan, D. F., *p.s.c.* 8/1/60
Roberts, J. A., *p.s.c.*, *p.l.* 11/2/60
Davies, W. J. J. 15/2/60
Keenan, J. B., G (*Seconded to O.T.C.*) 3/4/60
Mott, G. S. G., G(a), *p.l.* 18/4/60
Manning, F. A., *p.s.c.*, G† 26/4/60
Cameron, A. W. H., *p.s.c.* 3/5/60
Schuster Bruce, L. A. C., *p.s.c.* 14/7/60
Browne, D. J., *D.F.C.*, G†, G(a), *p.l.* 21/7/60
Stirling, W. R. F., *p.t.s.c.* 1/8/60
Clark, J. G. 5/8/60
Tindill, B., G 6/8/60
Walpole, K. R., *p.s.c.* 8/8/60
Rasmussen, W. A. 14/8/60
Hicks, P. G. 15/8/60
Turner, J. C., G(a), G† 4/9/60
Danskin, J. C., *M.C.*, G, G(s) 27/9/60
Richings, P. J., *p.s.c.* 24/10/60
Norton, R. P., *p.s.c.* 19/11/60
Elliott, P. R., G(s) 29/11/60
Wyndham, A. M. H., *p.t.s.c.* 14/1/61
Keable, E. S. 2/2/61
Rissik, H. W., *p.t.s.c.*, *p.l.* 6/2/61
West, P. M., *p.h.*, *p.l.* 6/2/61
Burke, E. B. P. M. 6/2/61
Smith, G. J., *p.s.c.* 17/2/61
Eastwood, G. B., *p.s.c.* 25/2/61
Eastwood, R. J. S., *p.s.c.* 25/2/61
Hoare, J. E. T., *D.F.C.*, G, *p.l.* 4/3/61
Pickthall, C. H. C., *D.F.C.*, *p.s.c.*, *p.l.* 31/3/61
Ward-Best, R. E., G 12/4/61
Everitt, M. A., G 13/4/61
Pickford, B. S., j.s.s.c., *p.s.c.* 29/4/61
Crutchley, H. G., *D.F.C.*, *p.h.*, *p.l.* 1/5/61
Cook, D. R. 16/5/61
Jones, S., G(a) 19/5/61
Back, D. H. L., G† 27/5/61
Allen, G. J., G 28/5/61
Hartley, I. N., G(a), g.w., *p.l.* 11/6/61

Digitized by Google

***Majors*—contd.**

Bell, R. A., *p.t.s.c.*, G† 22/6/61
Lochhead, M. 1/7/61
Newcome, J., *p.s.c.* 15/7/61
Colebrook, L. W., *p.t.s.c.*, *p.l.* 15/7/61
Howard-Vyse, G. R., *p.s.c.*, G 15/7/61
Bone, D. F., *p.t.s.c.*, g.w. 15/7/61
Smith, D. W., *D.F.C.*, *p.s.c.*, *p.l.* (*local Lt.-Col.* 25/9/66) 15/7/61
Nicholls, J. R., *p.s.c.*, G(s) 15/7/61
Hinton, E. G., G(a) 15/7/61
Griffiths, J. L., G(a) 15/7/61
O'Leary, J. C., *p.s.c.* 15/7/61
Cleave, R. H. L., G(y) 15/7/61
Robinson, F. P., G(a) 15/7/61
Hartland, P B., *p.s.c.* 15/7/61
Franklin, J. M. 15/7/61
Arend, D. R., G† 15/7/61
Huelin, L. W. 15/7/61
Bedford Davies, J., *p.s.*, *p.l.* 28/7/61
Bartlett, P. H., *s.q.* 1/8/61
Bagnall-Oakeley, L. D. 10/8/61
Welch, P. S., *p.s.c.* 31/8/61
Reynolds, T. J., *p.s.c.*, *p.l.* 14/9/61
Buckley, J. D. C., G(s) 15/9/61
Stirling, D. J., *p.s.c.* 14/10/61
Harper, J. S., *p.t.s.c.* 21/10/61
Grantham-Wright, K., *p.t.s.c.* 21/10/61
Vicary, A. G., j.s.s.c., *p.s.c.* 21/10/61
Swan, L. G., *p.t.s.c.*, G 21/10/61
Eastwood, F. H. B., G(y) 21/10/61
Stewart, P. N., *p.t.s.c.*, *p.l.* 21/10/61
Taylor, R. A., *p.t.s.c.* 21/10/61
Barrington-Ward, J. C. 21/10/61
Gibbs, J. F., G 21/10/61
Fuller, F. C., G(a) 21/10/61
Horridge, G. B. R., *p.s.c.*, *p.t.s.c.* 21/10/61
Eve, K. R. H., G(a) 21/10/61
Weighill, W. P., G 21/10/61
Thomas, C. D. L., G 21/10/61
Cottam, J. B. S. 21/10/61
Harrison, S. T. 21/10/61
Scott, C. L. (*Seconded to Q.T.C.*) 21/10/61
Hurn, R. E., *p.t.s.c.*, G(a) (*A/Lt.-Col.* 1/11/68) 21/10/61
Lloyd, D. A., G., *p.l.* 21/10/61
Locke, G. N. W., *p.s.c.* 8/11/61
Smith, J. R. A. *M.B.E.*, G(s), *p.l.* (*A/Lt.-Col.* 30/1/68) 18/11/61
Kennedy, G. R. D., *p.s.c.* 19/11/61
Brown, J. A. T., *p.l.*(i) 4/12/61

***Majors*—contd.**

Grant, A. McC. B., j.s.s.c., *p.t.s.c.* 22/12/61
Kettley-Jackson, P. R., *p.s.c.*, G† (*local Lt.-Col.* 29/11/68) 22/12/61
Prestige, A. N., *p.s.c.* 22/12/61
Shepherd, P. J., x., *p.t.s.c.* 22/12/61
Burke-Gaffney, J. E. B. T., G(y) 22/12/61
Young, D. C. W., G(y) 22/12/61
Spafford, R. N., Y. 22/12/61
d'Ambrumenil, A. Y., *p.t.s.c.* 22/12/61
Woodford, A. E., *p.h. p.l.* 22/12/61
Drew, D. J., *p.s.c.* 9/2/62
Henderson, B., *p.s.c.* 16/2/62
Kenney, W. J. S., *p.h.*, *p.l.* 2/3/62
Crocombe, O., G 5/3/62
Barnes, G. L., *p.t.s.c.*, Y 29/3/62
Snell, R. J., G(a) 3/4/62
Stagg, A. J. B., *M.B.E.*, G 8/4/62
Winterton, T. H. 8/4/62
Colman, D. A. 2/5/62
Southern, J. M. 5/5/62
Furse, P. J., *p.l.* 16/5/62
Haywood, A. J. F., G 20/5/62
Browell, J. M., *M.B.E.*, G 4/6/62
Brendon-Cook, R. L., G 7/6/62
Oakford, G. H. W., G 29/6/62
Saunders, H. P. L., G 10/7/62
Leece, W. B. S., *p.s.c.*, *p.l.* 13/7/62
Hopkins, D. G., *p.s.c.* 13/7/62
Faux, B. L., *p.s.c.* 14/7/62
Avery, J. C., G (*local Lt.-Col.* 12/1/68) 14/7/62
McKay, I. K., *p.s.c.* 14/7/62
Gallon, A. W., j.s.s.c., *p.s.c.*, *p.l.* 14/7/62
Gurney, S. H., *p.t.s.c.*, *p.l.* 14/7/62
Gilbert, P. J., *p.s.c.* 14/7/62
Deacon, J. W., G(a) 14/7/62
Pollitt, D. U., *p.t.s.c.*, G 14/7/62
Phillips, H. C. 14/7/62
Corrigan, J. B., G(a) 14/7/62
Pickard, O. 14/7/62
Cottrill, G. M. C., *p.s.c.*, 14/7/62
Weaver, L. R., G(y). Y 14/7/62
Wilcox, D. A., *p.t.s.c.*, G(a), *p.l.* 14/7/62
Gorddard, C. R., G(a), *p.l* 14/7/62
Kendall, G. R., G† 14/7/62
Schooling, J. H., G 14/7/62
Harris, C. G. 14/7/62
Pollock, D. F., G(s), *tt.* 14/7/62
Williams, F. O., G(s) 14/7/62

***Majors*—contd.**

Davies, M. J. H., *p.s.c.* 14/7/62
Wigglesworth, R. C., *p.s.c.*, G., *f.s.c.*(*US*) 14/7/62
Ferguson, J. H., *p.s.c.* 9/8/62
Campbell, D. D., G 14/8/62
Blackwell, A. L., G(a) 20/8/62
Shaddock, E. R., *M.B.E.*, *p.t.s.c.* 14/10/62
Collins, H. K. C., G 27/11/62
Munden, P., *p.h.*, *p.l.*(i) 3/12/62
Lys, J. F. 3/12/62
Darell, R. H., *p.l.* 7/12/62
Starkey, H. C. R., *p.s.c.* 16/12/62
Wilson, J. J., j.s.s.c., *p.s.c.* 16/12/62
Hutchings, E. B., G(a) 16/12/62
Nicholson, J. D. G., *p.s.c.* 16/12/62
Stock, P. W., *p.t.s.c.*, Y 16/12/62
Fuller, D. J., G(a) (*local Lt.-Col.* 5/3/68) 16/12/62
Body, G. L., *p.s.c.* 16/12/62
Leech, P., *s.q.* 16/12/62
Vincent, M. R., G 16/12/62
Denyer, R. N. L., *s.q.*, Y 16/12/62
Lane, J. M. 16/12/62
Ryan, J. T., *s.q.* 16/12/62
Fielder, A. A., *p.s.c.* 16/12/62
Moseley, J. C. D., G 16/12/62
Harrison, P. R. 16/12/62
Nisbet, R. A., G(a) 16/12/62
Avery, G., *p.s.c.* 16/12/62
Morris, P. V., *p.t.s.c.*, Y 16/12/62
Jones, D. A., G(a) 16/12/62
Runton, M. R., G(a) 16/12/62
Barrat, J. A., G 16/12/62
Nicholas, O. R., *p.s.c.* 16/12/62
Holland, P. A., G 16/12/62
Williams, G. F. P., G, *p.l.* 16/12/62
Crichton, I. M., G 16/12/62
Hill, A. S., G(a) 16/12/62
Hall, R. C. D., G(a) 16/12/62
Grove, M. R., *p.t.s.c.*, *p.l.* 16/12/62
Cavell, N. J., G 16/12/62
Reynolds, K. H. J. 16/12/62
Beeton, C., Y 16/12/62
Bell, I. E., *D.F.C.*, *p.h.*, *p.l.*(*c.f.s.*) 30/12/62
Atkins, G. M. G., *p.t.s.c.* 3/1/63

Digitized by Google

Majors—contd.

Linn, J. D. A., *M.C.* 12/1/63
Allum, B. A., *p.l.* 15/1/63
Pares, T. H., *p.s.c.*, G 14/2/63
Westropp, M. V. A., *p.t.s.c.* 23/3/63
Plunkett, G. T. 29/3/63
Pearson, B. W. R., *s.q.* 8/4/63
Young, R. H., j.s.s.c., *p.s.c.* 15/4/63
Ecott, S. H. 1/5/63
Fitchie, J. F. (*Seconded to O.T.C.*) 2/5/63
Wintle, K. S. B., *M.B.E.*, *p.s.c.* 22/7/63
Bromby, E. C., *p.s.c.*, G 22/7/63
Stacpoole, P. M. R., *p.s.c.*, G(s) 22/7/63
Jones, T. R., j.s.s.c., *p.s.c.* (*A/Lt.-Col.* 14/10/68) 22/7/63
Groom, J. C., v., *p.s.c.*, g.w. 22/7/63
l'Anson, A. C., G(a) 22/7/63
Bonham, D. F. H., *p.t.s.c.* 22/7/63
Wheatcroft, A. R. L., v., *p.t.s.c.*, g.w. 22/7/63
Halfpenny, L. M., *p.s.c.* 22/7/63
Wiseman, D. J. C., *p.s.c.* 22/7/63
Gore, D. St.J. M., G 22/7/63
Macfarlane, A. M., *p.s.c* 22/7/63
Williams, P. D., *p.t.s.c.* 22/7/63
Buckley, P. C. 22/7/63
Martin, D. G., *p.l.* 22/7/63
Pegg, J. H., *p.s.c.* 22/7/63
Searight, M. P. C. 22/7/63
Fausset, M. O. F., *p.t.s.c.*, g.w. 22/7/63
Clay, R. A., *p.s.c.* 22/7/63
Budd, D. J., *M.B.E.* 22/7/63
Daubeney, P. H. 22/7/63
Mercer, P. 22/7/63
Gulliver, N. 1/9/63
Ormerod, P. J. 16/9/63
A'Hearne, P. 27/10/63
Scott, T. E., G 2/12/63
Simpson, C. D., *p.s.c.* 5/12/63
Mathias, Q. L. S., G(a) 1/1/64
Barton, R. G., G 8/1/64
Lush, D., G(s) 12/1/64
Brake, J. A., *p.s.c.* 13/1/64
Scott, R. W. 16/1/64
Horne, D. L. O., *p.t.s.c.* 16/1/64
Springett, R., G 5/2/64
Stanford, W., j.s.s.c. *p.s.c.* 9/2/64

Majors—contd.

Southgate, J. T., v., j.s.s.c., g.w. 9/2/64
Stones, P. J., *p.t.s.c.* 9/2/64
Goodman, G. H. W., *p.t.s.c.* 9/2/64
Lachlan, E. G. S., *p.s.c.* 9/2/64
Frost, R. B., *p.t.s.c.*, G 9/2/64
Whiter, D. S., *M.B.E.*, *p.s.c.* 9/2/64
Derry, B. A. E., *p.t.s.c.* 9/2/64
Young, J. S. M., *p.t.s.c.* 9/2/64
Creswell, H. F., *p.s.c.* 9/2/64
Carpenter, V. L., *M.B.E.*, *p.s.c.* 9/2/64
Morris, J. W. G., *p.s.c.*(n) 9/2/64
Brailsby, J. D. 9/2/64
Richey, G. H. M., *p.s.c.*, *p.l.* 9/2/64
Cooke, J. J., *p.l.*, Y 9/2/64
Stone, R. Q., *p.s.c.*, G(a) 9/2/64
Thomas, H. B., G(a) 9/2/64
Bonavia, R. W., G(a) 9/2/64
Cowper, G. C., G(a) 18/2/64
Goodeve-Ballard, M. G., G(s) *p.t.s.c.*, 1/4/64
Hirschfeld, M. A., G(y) 4/4/64
Carlill, P. D. R., G(a) 5/4/64
Ellwood, P. J., *p.s.c.* 3/5/64
Allen, R. N. J., *s.q.* 7/5/64
Boobbyer, D. V., *p.t.s.c.* 26/5/64
Shephard, M. R., Y 6/6/64
Manning-Press, C. B., *s.q.* 16/6/64
Burnett, R. J., *p.t.s.c* 14/7/64
Carter, J. C., *p.t.s.c.* 20/7/64
Daniel, R. W., *M.B.E.*, *p.h.*, *p.l.* 26/7/64
Smith, G. T. V., *p.s.c.*, G 3/8/64
Lane, W. L. S., *p.t.s.c.*, G(a) 3/8/64
Smith, R. H., G(a) 3/8/64
Perry, J. M., *p.t.s.c.* 3/8/64
Murray, M. A. C., *p.s.c.* 3/8/64
Counsell, D. J. R., *p.t.s.c.*, *p.h.*, *p.l.* 3/8/64
Young, A. V., *p.s.c.* 3/8/64
Pillidge, R. C., G 3/8/64
Butler, R. P. H., G(a) 3/8/64
Barnard, J. F. 3/8/64
Sharp, P. W. L., *p.s.c.* 3/8/64
Everill, J .E., G 3/8/64
Ransley, D .E., G, *p.l.* 3/8/64
Bacon, D. G. 3/8/64

Majors—contd.

Norman-Walker H. 3/8/64
Park, D. E. 3/8/64
Rodick, R. A. 3/8/64
Taylor, J. H. R., *p.l.* 3/8/64
Jessop, K. C., G 3/8/64
Davis, B. W., *p.s.c.*, G 28/8/64
Blunt, B. E., j.s.s.c.(US), *p.s.c.*, *p.h.*, *p.l.* 16/10/64
Harrison, A. J., *p.s.c.*, G† 22/10/64
Upton, R. G., G(s) 16/11/64
Williams, J. G., G(a) 30/11/64
Freeman, G. G., G(a) 3/1/65
Couper, T. F. 10/1/65
Cooper, J. R. J. 13/1/65
Claydon, A. V., j.s.s.c., *p.s.c.* 7/2/65
Farrow, J. M., *p.t.s.c.* 8/2/65
Roberts, D., *p.s.c.* 8/2/65
Brumham, P. H., *p.s.c.* 8/2/65
Williamson, D. F. 8/2/65
Lawrence, J. D., *p.s.c.* 8/2/65
Jones, D. M., *p.s.c.* 8/2/65
Walter, E. J. 8/2/65
Jackson, P. R. S., *p.s.c.* 8/2/65
Heath, J. M., *p.h.*(i) 8/2/65
Moriarty, D. M. K., G 8/2/65
Biddulph, P. A. V., x., *p.t.s.c.*, g.w. 8/2/65
Reay, D. C., *p.t.s.c.* 8/2/65
Steele, M. C. M., *p.s.c.* 8/2/65
Brennan, R. M., *p.s.c.*, *p.l.* 8/2/65
Jordan, J. P., G, *p.l.* 8/2/65
Montgomery, A. S., *p.s.c.* 8/2/65
McDonald, D. W. B., G(y) 8/2/65
Hallett, B. C., G(a) 8/2/65

Digitized by Google

***Majors*—contd.**

Shaw, R. J., G	8/2/65
Cooke, D. L., *p.s.c.*(s)	8/2/65
Spencer, P. A. H.	8/2/65
Courtenay-Thompson, F. C. W., G	8/2/65
Gray, P. R., x., *p.t.s.c.*, g.w.	16/2/65
Longfield, D. R. H., *p.t.s.c.*	24/2/65
Cunningham, P. A.	11/3/65
Parrington, G. B., G(a)	21/3/65
Barton, P. R., G, *p.l.*	22/3/65
Moore, M. J., *p.l.*	22/3/65
Spackman, R. A., j.s.s.c. (US) *p.s.c.*, G(s)	28/3/65
Williams, P. W., *p.l.*	3/4/65
Gutteridge, J. G., *p.s.c.*	9/4/65
Page, M. J., *p.h.*, *p.l.*	27/4/65
Snell, C. P., G	9/5/65
Samuelson, R., x., *p.t.s.c.*	13/5/65
Brind, D. J., *p.s.c.*	17/5/65
Perkins, M. J., *p.s.c.*	23/5/65
Mayo, E. J.	24/5/65
Cronk, P. W., G	25/5/65
Gell, P. M., *p.t.s.c*, G	3/6/65
Harwood, W.	6/6/65
Adair, A. J., *p.l.*	11/6/65
Hamill, P. J.	13/6/65
McGuinness, B. P., *p.s.c.*	26/6/65
Anderson, D. G., *p.t.s.c.*, G	10/7/65
Ford, M. L., *p.s.c.*, G	1/8/65
Pettyfer, P. H., *p.t.s.c.*, *p.h.*, *p.l.*	1/8/65
Jones, D. A., G, *p.s.c.*(s) (424370)	1/8/65
Greig, R. M. W., G(a)	1/8/65
Kopanski, T. W.	1/8/65

***Majors*—contd.**

Goodman, J. D. W., *p.s.c.*	1/8/65
Bayly, H. R., *p.t.s.c.*	1/8/65
Richards, P. J. M., G.	1/8/65
Davies, H. L., *p.s.c.*	1/8/65
Sibbald, D. J. F., *p.t.s.c.*	1/8/65
Reid, G. D., G	1/8/65
Message, T. S., *p.s.c.*	1/8/65
Amos, E. W., *p.s.c.*	1/8/65
Golding, M. C., G	1/8/65
Webber, B. L., G(a), *p.l.*	1/8/65
Williams, J. A., G(a), *p.h.*, *p.l.*	1/8/65
Myatt, J. E., G(y)	1/8/65
Attard Manche, G. A., *p.s.c.*	1/8/65
Rees-Webbe, A. R., *p.s.c.*	1/8/65
Warner, B. K., *p.s.c.*	1/8/65
Brown, J. J., G	1/8/65
Fox, B. N. E., G.	1/8/65
Hole, A. P. M., *p.s.c.*	1/8/65
Sweeney, M. C. *p.t.s.c.*, Y	1/8/65
Barry-Taylor, C. N., *p.h.*, *p.l.*	1/8/65
Fleetwood, G. M., *p.s.c.*	1/8/65
Whitcomb, S. A.	1/8/65
Godfrey-Faussett, R. H.	1/8/65
Skinner, M. T., *p.s.c.*, *p.t.s.c.*	5/8/65
Duffield, P. G., *p.t.s.c.*	7/8/65
Carr, B. D., *p.s.c.*, *p.t.s.c.*	17/8/65
Vincent, R. F., *p.s.c.*, *p.t.s.c.*, G(a)	23/8/65
King, R. D., G(s)	24/8/65
Love, S., *p.s.c.*, *p.h.*, *p.l.*	13/9/65
Savage, J. C.	25/10/65
Forsyth, B. M. L., *p.s.c.*	4/11/65
Maidwell, N. W. J., *p.t.s.c.*, G(a)	9/11/65
Cross, J. P., *p.s.c.*	15/11/65
Crane, J. M.	28/1/66
Paterson, J. R., *p.s.c.*	6/2/66
Barden, J. P.	6/2/66
Safford, G. C., *p.s.c.*	6/2/66
Bagwell Purefoy, P. R., *p.s.c.*	6/2/66
Dean, R.A.	6/2/66
Beere, N. J. G.	6/2/66
Hudson, R. M. A., *p.t.s.c.*	6/2/66

***Majors*—contd.**

Quinn, J., *p.s.c.*(s)	6/2/66
Jenks, J. M., G(y)	6/2/66
Couldrey, R. F.	6/2/66
Nagle, C. J., *p.t.s.c. p.l.*	6/2/66
Green, P. J., G.	6/2/66
Boatfield, J. A. B., G(a), *p.l.*	6/2/66
Harman, J. R. L., G	6/2/66
Moore, B., *p.s.c.*	6/2/66
Wilson, M. B.	6/2/66
Cole, J. R., *p.s.c.*	6/2/66
Maxted, R. M.	6/2/66
Ayers, R. C., G(y)	6/2/66
Gage, E. C., *p.s.c.*	6/2/66
Harding, B. C. M. *p.s.c.*	6/2/66
Soffe, T.	6/2/66
Leegood, D. M., *p.t.s.c.*, G	7/2/66
Withers, J. R., *p.t.s.c.*	22/2/66
Goodliff, M. R., *M.B.E.*, *p.s.c.*	1/3/66
Thatcher, G. D. B., G	14/3/66
Watson, P. J., *p.t.s.c. p.l.*	17/3/66
Bruty, G. W.	29/3/66
Bordass, T. D., *p.s.c.*	30/3/66
Deane, T. M., *p.h.*, *p.l.*	23/4/66
Littlejohns, B. D.	25/4/66
Powell, S. B.	27/5/66
Jenkinson, D. H., *p.s.c.*	29/5/66
Shortland, R. G., G(y). Y	1/6/66
Cartwright, D. A. J., G	26/6/66
Eastwood, R. S., *p.t.s.c.*	23/7/66
Parkinson, D. M.	28/7/66
Crowe, B. G., *p.s.c.*, G	31/7/66
Hartigan, I. G. S., x., *p.s.c.*	31/7/66
Robins, C. D., w., *p.s.c.*	31/7/66
May, M. J. R., G	31/7/66
Whitmore, S. B., *p.t.s.c.*	31/7/66
Billinghurst, P. J. H., *p.t.s.c.*	31/7/66
Scullard, R. S.	31/7/66
Dunstone, J. G., *p.s.c.*	31/7/66
Watkins, G. H., *p.s.c.*	31/7/66
Kelway, D. J., *p.s.c.*(s)	31/7/66
James, D. K., G.	31/7/66
Landau, J. S., *p.s.c.*, *p.t.s.c.*	31/7/66

Digitized by Google

Majors—contd.

Parsons, T. G., *p.t.s.c.*, *p.h.*, *p.l.*	31/7/66
Chew, G. W., G(y)	31/7/66
Robinson, J. R., *p.s.c.*†, G	31/7/66
Sibley, D. W., *p.s.c.*	31/7/66
Postlethwaite, C. P.	31/7/66
Gahan, G. P.	31/7/66
Smith, R., *p.s.c.*†, G(y)	31/7/66
Moore, J. A. G., *p.s.c.*	31/7/66
Thurgood, W. P. C., G	31/7/66
Payne, C. W., G(a)	31/7/66
Darmody, M. J., *p.s.s.*	31/7/66
Sturt-Scobie, M. K., G(y)	31/7/66
Moore, B. W., G(a)	31/7/66
Masters, C. P., *p.s.c.*	31/7/66
Alcock, D. N. H., G	31/7/66
Fowle, B. J. S., *p.s.c.*, G(a)	31/7/66
Turner, E. M. S., G(a)	31/7/66
Marsh, B. J.	31/7/66
Peel, J. A.. *M.C.*, G(a)	31/7/66
Cotton, R. G. S.	31/7/66
de Vivenot, F. X.	31/7/66
Irlam, T., G(a)	31/7/66
Williams, H. N., G(a)	31/7/66
Bettridge, J. B., *p.s.c.*	16/8/66
Howard, J. G., *p.s.c.*	21/8/66
Edwards, C. G., *p.s.c.*	11/9/66
Waggett, M. J. L., *p.t.s.c.*	14/10/66
Kirkman, C. C., *p.t.s.c.*	24/11/66
Hamer, R. F.	5/12/66
Macfarlane, I. P.	5/12/66
Bates, R. N., G(y)	5/12/66
McDonnell, T. R. N., G	7/12/66
Brown, B. R., *p.s.c.* G(a)	14/12/66
Robinson, D. W. L.	24/12/66
Ballance, J. C. R., G(a)	5/2/67
Smith, P. R. S., *p.s.c.*, G(a)	12/2/67
Rowell, P. I., x., *p.s.c.*, *p.t.s.c.*	12/2/67
Lewis, J. W., *p.h.*	12/2/67
Davies, N. T., *p.s.c.*, *p.t.s.c.*	12/2/67
Learmont, J. H., *p.s.c.*	12/2/67
Riddell, J. K., G(a), *p.l.*, *tt.*	12/2/67
Monk, G. C., *p.t.s.c.*, G(a)	12/2/67
Michie, J. D. V., *p.s.c.*	12/2/67
Sexstone, P. A., *p.s.c.*†, G	12/2/67
Ollerhead, J. G., *p.s.c.*	12/2/67
Horwood, P. A., *p.s.c.*	12/2/67

Majors—contd.

Bennett, J. S., G	12/2/67
Robertson, P.	12/2/67
Bacon, R., *p.s.c.*†	12/2/67
Sheridan, M. S., G	12/2/67
Kennedy, J. B.	12/2/67
Phipps, P. C., G	12/2/67
Singer, J. C. W., G(y)	12/2/67
Camilleri, E. C., *p.s.c.*, G(a)	12/2/67
Potter, I.	12/2/67
Jackman, B. E.	12/2/67
Fenech, A. D. J., G(a)	12/2/67
May, D. J., G, *p.h.*	12/2/67
Myburgh, R. D., G.	12/2/67
Sorsbie, J. W., G	12/2/67
Pattison-Appleton, G. R.	12/2/67
Leese, M. I., *p.s.c.*, *p.t.s.c.*, G(s)	12/2/67
Harford, G. A.	6/3/67
Harvey, A. R.	11/3/67
Mackintosh, D. R., x., *p.t.s.c.*	28/3/67
Nicholls, J. R. J., *p.t.s.c.*, G(s)	4/4/67
Lees, M.	13/4/67
Steer, P. F., *p.s.c.*	1/5/67
Northey, A. J.	4/5/67
Hodge, D. H., *p.s.c.*	15/5/67
Gill, P. N., *p.s.c.*, *p.h.*	15/5/67
Killick, J. E., *p.s.c.*(*n*)	28/5/67
Horne, C. V.	30/5/67
Howarth, J. H. *p.s.c.*	11/6/67
Ramsden, A. D., *p.s.c.*†, G(s)	30/6/67
McEwen, P. C., v., *p.s.c.*, *p.t.s.c.*, G(a)	30/6/67
Earlam, D. P., *p.s.c.*	30/6/67
Cawse, M. G., *p.s.c.*, *p.t.s.c.* G	30/6/67
Barnard, T. A., G(a)	30/6/67
Porter, R. J. M., *p.s.c.*†, G	30/6/67
Jones, N., *p.s.c.*	30/6/67
Hughes, J. E. M., *M.B.E.*, *p.s.c.*	30/6/67
Picton, I. R., G(a)	30/6/67
Burch, E. C., G(a)	30/6/67
Wilby, K. G., *p.s.c.*†	30/6/67
Pearson, R. T., *p.s.c.*	30/6/67
Greenwood, R. A., G(y)	30/6/67
Sender, M. C., *p.t.s.c.*	30/6/67
Garrett, C.	30/6/67
Elliot, R. G., *p.s.c.*, G	30/6/67
Rundle, P., G(a)	30/6/67
Denton, C. W., *p.s.c.*, G	30/6/67

Majors—contd.

Stevenson, J. B., *p.s.c.*	30/6/67
Webber, J. C., *p.s.c.*†	30/6/67
Bennett, A. D., *p.s.c.*	30/6/67
Gray-Newton, D., G	30/6/67
Rudin, T. R. P., *p.s.c.*, G	30/6/67
Redford, R. J., G(s)	30/6/67
Crossley, R. J., *p.t.s.c.*, G, *p.l.*	30/6/67
Honnor, A. J.	9/8/67
Maloney, M. R.	3/12/67
Athron, J. C., *p.h.*	31/12/67
Smith, J. B.	31/12/67
Dickins, W. A., *p.s.c.*	31/12/67
Morris, N. H.	31/12/67
Gray, N. G. S., *p.s.c.*	31/12/67
Eastwood, T. J. S.	31/12/67
Mackenzie, A. I., *p.s.c.*† G(a)	31/12/67
O'Hara, B. C.	31/12/67
Payne, A. J.	31/12/67
McQuoid, R. F. P., *p.s.c.*	31/12/67
Bull, A. F.	31/12/67
Winder, W. E., *p.s.c.*	31/12/67
Morland, A. D.	31/12/67
Marsh, P., v., *p.s.c.*†, G	31/12/67
Fletcher, T. F. J., *p.s.s.*	31/12/67
Davies, M. F., *p.s.c.*(*n*)	31/12/67
Muntz, C. G. A., G(s)	31/12/67
Keefe, J. T. R., *p.h.*	31/12/67
Peile, J. H. H., *p.s.c.*	31/12/67
Phipps, D. D., G	31/12/67
Stoneham, T. E. M., G	31/12/67
Hudson, M. J. H., *p.s.c.*, *p.h.*	31/12/67
Collins, M. G., *p.s.c.*	31/12/67
Statham, P. R., *p.s.c.*†., G(ss)	31/12/67
Barnard, D. M., G	31/12/67
Jago, J. M.	31/12/67
Morgan, W. M., *p.s.c.*	31/12/67
Westell, M. J.	31/12/67
O'Hagan, M. L., G	31/12/67
Scicluna, M. L., *p.s.c.*	31/12/67
Atkinson, D. J., *p.s.c.*, G	31/12/67
Peecock, J. B. R., *p.s.c.*	31/12/67
Ford, D. R., *p.s.c.*	31/12/67
Fowler, A. K.	31/12/67
Cornock, C. G., *p.s.c.*	31/12/67
Timbers, K. A., *p.s.c.*†., G	31/12/67
Woolrych, W. T., *p.s.c.*	31/12/67

Digitized by Google

***Majors*—contd.**

Preedy, R. A., G, *p.s.c.(a)*	31/12/67
Morris, E. A., *B.E.M.*	31/12/67
Rodger, A. J., *p.s.c.*, G	31/12/67
Daly, J. M., G(y)	30/6/68
Henslowe, P. F. A., G	30/6/68
Turnbull, G.	30/6/68
Holtom, A. C. S., *p.h.(i)*	30/6/68
Eden, J. A., G(y)	30/6/68
Elliot, D. R. A., *p.s.c.*	30/6/68
Knowles, J. N., *p.h.*, *p.l.*	30/6/68
O'Connor, D. A., *p.s.c.(a)*	30/6/68
Moore, R. V., G	30/6/68
Allen, A. J. E.	30/6/68
Ryan, S. F., G(y)	30/6/68
Bagshawe-Mattei, J.	30/6/68
Brown, R. P.	30/6/68
Booth, G. W., G(a)	30/6/68
Hills, W. G., G	30/6/68
Oliver, J. M. J.	30/6/68
Sinclair, R. G., G(y)	30/6/68
Preece, W. R.	30/6/68
Hickie, J.	30/6/68
Wilkinson, C. A., *p.s.c.*	30/6/68
de Salis, R. J.	30/6/68
Harper, J. S.	30/6/68
Brooks, A. J. P., v., g.w., G(y)	30/6/68
MacLeod, R. N. A., G	30/6/68
Kearon, M. B.	30/6/68
Marsden, A. D., *p.s.c.*	30/6/68
Wright, D. C. W., G	30/6/68
Branton, I. H., *p.s.c.*	30/6/68
Stewart, I. A.	30/6/68
Salisbury, P. A., G(a)	30/6/68
Templer, J. R., *p.s.c.*	30/6/68
Tucker, D. E. A., v., G(a)	30/6/68
Jack, I. G., *p.s.c.*†	30/6/68
Lucas, P. J.	30/6/68
Biles, J. C. V., *p.s.c.*	30/6/68
Jones, M. E., *p.s.c.*	30/6/68
Smith, K. T. G., *p.s.c.*	30/6/68
Sampson, R. K. *p.h.*	30/6/68
Cookson, E. P. T., G(y)	31/12/68
Grapes, K. J., *p.s.c.*	31/12/68
Gray, S. D., *p.s.c.*†., G	31/12/68
Reed, M. J. S., v., *p.s.c.*†	31/12/68
Quayle, T. D. G.	31/12/68
Storry, D. A., *p.s.c.*	31/12/68

Majors—contd.

Molesworth, A. J. L.	31/12/68
Bond, L. C., *p.h.*	31/12/68
Rearill, D. R., *p.s.c.*	31/12/68
Wilkinson, M. C.	31/12/68
Haughton, C. J. W.	31/12/68
Duchesne, P. R.	31/12/68
Howes, P. C. R., *p.s.c.*, G	31/12/68
Painter, P. J. F., G(a)	31/12/68
Zala, R. A.	31/12/68
Williams, D. S.	31/12/68
Butler, P. E.	31/12/68
Bonnet, P. R. F., x.	31/12/68

Captains.

Woodruff, J. W., *p.l.*	21/10/54
Attoe, A. G.	10/7/58
Haselden, G. E.	1/8/58
MacDonald, R. A. A.	31/7/59
Storry, H. A. B.	31/7/59
Brooke, *Hon.* A. V. H.	24/11/59
Morris, C. G.	12/2/60
Marsh, R. I. L.	6/8/60
Gordon, A. V.	6/8/60
Bolwell, M., G(a) (*A/Maj.* 4/1/67)	4/2/61
Irven, C. N. L., G(a)	4/2/61
Proctor, J. T.	4/2/61
Pound, M. J.	4/2/61
Loch, A. B., G(a)	4/2/61
Reed, T. N.	29/7/61
Bittles, W. J.	29/7/61
Parry, E. L., G(y)	29/7/61
Hoad, G. A. L.	29/7/61
Beech, R., *p.l.*	29/7/61
Bacon, W. J.	29/7/61
Pughe, N. M. (*A/Maj.*, 6/1/69) (*Seconded to O.T.C.*)	16/12/61
Back, R. W.	16/12/61
Thompson, T. K., *M.B.E.*, w., *p.s.c.*†.	16/12/61
Phillips, M. H. A. C.	16/12/61
Kyte, A. W.	16/12/61
Flowers, J. E., G	16/12/61
Bryan, D. G., G	16/12/61
Weston, A. R., v. *p.s.c.*† (*A/Maj.* 30/12/68)	16/12/61
Coward, A. G.	16/12/61
Pink, J. M., *p.h.*	16/12/61
Jones, R. S., *tt.*	16/12/61
Bateman, C. N. R., G	6/4/62

***Captains*—contd.**

Headley, R. L. T.	13/5/62
Booth, J. A., *tt.*	6/6/62
Ashley, P. R.	24/6/62
Woodcock, M. J.	27/7/62
Jackson, R. K. W.	27/7/62
Child, A. M., *p.s.c.* G, (*A/Maj.* 18/1/68)	27/7/62
Stewart, A. H. G.	27/7/62
Rundell, A. J., *p.s.c.* (*A/Maj.* 13/3/68)	27/7/62
Ruffer, R. J.	27/7/62
Farley, D. J.	27/7/62
Kelly, B. J., G(y)	27/7/62
Pannell, R. J., G(y)	27/7/62
Gillingham, H. J. H.	27/7/62
Crossley, A. B.	27/7/62
Corner, D. J. (*local Maj.* 8/11/66)	24/9/62
Beatty, C.	10/11/62
Miller, G. H.	27/11/62
Pratt, A. D.	21/12/62
Dann, K. G. F., G(a)	21/12/62
Pethick, D.	21/12/62
King, A. F.	21/12/62
Jones, R. A. E.	21/12/62
Evans, I. D., G	21/12/62
Crimp, R. F.	21/12/62
Gough, T. W. B.	21/12/62
Helby, A. S. H.	21/12/62
Brown, R. G. W., *p.h.*	22/12/62
Ellis, C. P.	2/1/63
Ewing, C. A.	5/1/63
Cross, M. D.	9/6/63
Wilmshurst, A., G(y)	5/7/63
Hornby, R. N. D.	11/7/63
McGregor, J. R., *p.h.*	16/7/63
Heaney, J. G. A.	22/7/63
Jones, J. M.	2/8/63
Gillespie, M., G	2/8/63
Prior, T. M.	2/8/63
Betts C. C. *p.h.*	2/8/63
Paxton, J. F. E.	2/8/63
Bartlett, C. O.	2/8/63
Shellard, M. F. L.	2/8/63
Hughes, P. H. O., *p.h.*	2/8/63
Goatley, G. F.	2/8/63
Patterson, D. J. McG.	2/8/63
Ahl, C. J. F.	18/8/63
Aylward, J. C., *p.h.*	4/9/63

Digitized by Google

Captains—contd.

Lees, C. D. W.	19/10/63
Simmonds, M. S. H.	8/12/63
Thirsk, A. F.	10/12/63
de Fonblanque, H. B.	20/12/63
Strathern, F. A.	20/12/63
Dent, J. R.	20/12/63
Brecht, T. B.	20/12/63
Bilton, J.	20/12/63
Cornick, A. E.	20/12/63
Pennicott, B. T.	20/12/63
Dowling, D. T.	20/12/63
Price, J. R.	20/12/63
Munson, T. St. J	20/12/63
Bolton, R., G	20/12/63
Leaning, J. M. C.	20/12/63
Price, J. N.	20/12/63
Nolan, T.	20/12/63
Boulter, H. C.	20/12/63
Colley, H. E. P.	20/12/63
Craven, R. C. F.	20/12/63
Beachus, J. W.	20/12/63
Dromard, D. L.	20/12/63
Cassar, A. M.	20/12/63
Kingsland, B. G.	20/1/64
Fryer, T., G(a)	20/1/64
Tarr, R. P. S.	6/2/64
Webster, R. G	23/2/64
Brook, A. R., w.	5/3/64
Fraser, G. W.	9/5/64
Brown, M. C.	20/5/64
Kenny, B. G.	25/5/64
Bowden, M. C.	2/8/64
Clark, A. J. McD. (*A/Maj.* 1/9/67)	2/8/64
O'Connor, M. R. S.	2/8/64
Arnold, G. G.	2/8/64
Johnstone, K. P.	2/8/64
Blunt, J. M. C., G	2/8/64
Briggs, W. J.	2/8/64
Walsh, R. E. W., G	2/8/64
Chamberlain, R. C.	2/8/64
Leighton, R. H., G	2/8/64
Mesch, J. M.	2/8/64
Breach, C. G.	2/8/64
Wright, R. W. L., *p.h.*	2/8/64
Bomford, C. G.	2/8/64
Letchworth, R. C.	3/8/64

Captains—contd.

Short, J. B.	10/9/64
Macfarlane, J.	12/9/64
Rouquette, R. A. S.	21/9/64
Lefever, P. S. H.	1/10/64
Crawshaw, J. S.	19/11/64
Smith, A. K.	30/11/64
Gard, R. M.	14/12/64
Goodban, D. C. J.	19/12/64
Timbers, J. W.	19/12/64
Barber, R. G.	19/12/64
Sanders, G., *tt.*	19/12/64
Wiseman, P. J.	19/12/64
Stickley, A. S., *p.h.*	11/3/65
Hebbert, C. M.	16/3/65
Barker, P. W., G	10/4/65
Ropes, J. J.	9/5/65
Nettleton, A. J.	30/5/65
Pinion, A. J.	6/6/65
Johnson, T. B.	30/6/65
Harding, K. R.	12/7/65
Hall, R. W. S.	25/7/65
Mountford, R. S.	25/7/65
Harnett, A. W., *p.h.*	25/7/65
Vasey, R. E. S.	25/7/65
Grace C. B. T.	25/7/65
Harrison, D. G.	25/7/65
Clarke, J. H.	25/7/65
Alford, J. N., v.	25/7/65
Bird, N. J.	25/7/65
Estcourt, E. J.	25/7/65
Bremridge, M. F., *M.C*	25/7/65
Girdlestone, M. O.	25/7/65
Ward, J. C. C.	25/7/65
Broke-Smith, A. W.	25/7/65
Hord, M.	3/8/65
Troughton, P. L.	7/8/65
Oliver, K. H., G	11/9/65
Smith, M. J. H.	15/9/65
Dyer, A. W.	15/9/65
Shields, D. N.	29/9/65
Blandy, C. W.	1/10/65
Henderson, E. M.	8/10/65
Beckingsale, J. M., *M.C.*	8/10/65
Hawes, W. D.	3/11/65
Crighton, A. N.	14/12/65
Radband, E. D.	16/12/65

Captains—contd.

Daniell, P. J.	18/12/65
Eastwood, J. H., x.	18/12/65
Freeman, P. R. L.	18/12/65
Wilson, A. J.	18/12/65
Campbell, N. R. ff.	18/12/65
Gordon, A. F.	18/12/65
Holbrook, N. St. C., *p.h.*	18/12/65
Nash, P. G.	18/12/65
Davies, F. N. J.	18/12/65
Naesmyth, R. W.	19/12/65
Lee-Elliott, A. D.	29/1/66
Whyte, A. MacG.	9/2/66
Sawrey-Cookson, J. H. C.	12/2/66
Ives, M. E.	23/2/66
Sprague, R. J. C.	15/3/66
Bolton-Clark, J.	7/3/66
Ransby, G. P. R.	12/4/66
Thomson, J. M. F.	13/4/66
Shedden, R. C.	20/4/66
Murdock, J. H., *p.h.*	23/4/66
Lawrence, G. P.	24/4/66
Reed, V. B.	26/4/66
Taylor, M. T.	30/4/66
Orr, G. S.	3/5/66
Burkey, R W.	8/5/66
McCarthy, C. D.	17/5/66
Kidner, R. H.	23/5/66
Galte, A. F. E.	27/5/66
Holt, G. A.	4/7/66
Brand, I. R. O.	4/7/66
Miller, M. B.	10/7/66
Reed, A. G.	23/7/66
Ransome Williams, H. B.	23/7/66
Murphy, F. A.	23/7/66
Clifford, B. C. A.	23/7/66
Holl, R. D.	23/7/66
Ledger, M. E.	23/7/66
Jackson, D. A.	23/7/66
Cloughley, B. W.	8/8/66
Craigie, A. J.	1/9/66
Thomson, R. D. S., G	2/9/66
Bazeley, S. D.	11/9/66
Graham, J. R.	27/9/66
Logan, J. W. D.	6/12/66
Mardles, P. J.	13/12/66
Correa, G. F.	16/12/66

Digitized by Google

Captains—contd.

Mitchell, J. H.	16/12/66
Edmunds, M. C.	16/12/66
Hutchinson, J. J., w.	16/12/66
Stone, A. C.	16/12/66
Wilkes, M. J.	16/12/66
Naughton, P. M. J., v.	16/12/66
Bayly, G. M.	16/12/66
Collings, W. J.	16/12/66
Pickard, C. E.	16/12/66
Prior, P. A. R.	16/12/66
Millard, R. J.	16/12/66
Lewis, J. C.	16/12/66
Mews, H. H.	16/12/66
Walpole, A. C.	7/2/67
Jones, P.	25/2/67
Milnes, T. J.	10/3/67
McLellan, M. R.	25/5/67
Blanco, A. A.	4/6/67
Cattaway, A. R.	29/7/67
Kincaid, J. W. M., v.	29/7/67
Brown, K. B., x.	29/7/67
Allison, R. W.	29/7/67
Moore, J. W., *p.h.*	29/7/67
Gordon, J. C. M.	29/7/67
Bladon, N. C.	29/7/67
Cole, G. K.	29/7/67
Preston, B. D. S., *p.h.*	29/7/67
Welsh, J. S.	29/7/67
Giles, R. M.	29/7/67
Landrey, P. R. F., G	29/7/67
Anderson, M. G. R.	29/7/67
Fleming, J. N., *p.h.*	29/7/67
Williams, C. N. C.	29/7/67
Rawlingson-Plant, A. J.	29/7/67
Townsend, I. G., G	29/7/67
Jerrard, A. C., *p.h.*	29/7/67
Hicks, J. D., *p.h.*	29/7/67
Cook, C. P.	29/7/67
Brown, A.	29/7/67
Ginone, J. J.	29/7/67
Bentley, C. P.	29/7/67
Clarke, L. C.	29/7/67
Edwards, J. C.	29/8/67
Anthony, R. W. B.	4/9/67
Webb, R. J. M. C.	6/10/67

Captains—contd.

Freeman, J. Le B.	25/10/67
Mitchell, P. C. C.	26/11/67
Vernon, T. H.	21/12/67
Meyrick, N. W.	22/12/67
Tennant, M. T.	22/12/67
Entwistle, I. J.	22/12/67
Whidborne, R. St. J., *p.h.*	22/12/67
Fowler, I. B. R.	22/12/67
Faith, C. S.	22/12/67
Cranmer, J. H., *p.h.*	22/12/67
Hoggarth, T. P. B.	22/12/67
Skeen, O. St. J.	22/12/67
Simson, M. J. L., *p.h.*	22/12/67
Lyons, T. M.	22/12/67
Colmsee, M. R.	22/12/67
Barron, P. R. A.	22/12/67
Gay, D. S.	8/1/68
Vaughan, R. D., *p.h.*	21/1/68
Burson, C. R., G	8/2/68
Bush, W. P. A.	14/4/68
McNaught, L. W.	14/4/68
Goodbody, R. M.	18/4/68
Williamson, W.	1/5/68
Caruana, A. B.	6/5/68
Shaw, M. W.	4/8/68
Palmer, A. V.	13/6/68
Ashton-Wickett, P. D.	4/8/68
Vines, R. J.	4/8/68
Vere, R. M., *p.h.*	4/8/68
Rowlandson, M. W. M., v.	4/8/68
Pickup, C. J., *p.h.*	4/8/68
Creswell, D. H. C.	4/8/68
Webster, R. M. O.	4/8/68
Hyland, G. J.	4/8/68
McLeod, D. N. K., *p.h.*	4/8/68
Yeoman, W. J.	4/8/68
Bonallack, T. G.	4/8/68
Fox, D. W., *M.C.*, *p.h.*	4/8/68
Colson, J. D.	4/8/68
Hazel, W. T., *p.h.*	4/8/68
Torpy, C. J.	4/8/68
Wiskin, M. C. R.	4/8/68
Anderson-Bickley, R. J. G.	4/8/68
Windham, A. A.	4/8/68
Springfield, P. M. O.	4/8/68
Cornwell, J. C.	4/8/68
Walton, J. E. F.	4/8/68
Harley, A. G. H.	4/8/68
Claypoole, N. J.	4/8/68

Captains—contd.

Lambe, S. D.	4/8/68
Sullivan, B., *p.h.*	4/8/68
Easterbrook, W. J.,	4/8/68
Wise, N. B., *p.h.*	4/8/68
Austin, R. P. M.	4/8/68
Freeth, D.	12/9/68
Nicholson, P. J., *p.h.*	17/9/68
Roberts, F.	8/10/68
Blay, K. J. W.	14/10/68
Hunter-Choat, A.	3/11/68
Higgins, P. J. O.	3/11/68
Launders, N. H.	3/11/68
Walmsley, D. R.	5/11/68
D'Apice, P. A. J.	3/12/68
Arnell, N. R., w.	21/12/68
Wilson, G. J. S.	21/12/68
Symonds, G. T. C.	21/12/68
Stevens, A. J., x.	21/12/68
Carter, E. C. D., x.	21/12/68
Wilkes, L. A.	21/12/68
Best, M. J. P.	21/12/68
Sjöberg, R.	21/12/68
Young, R. B. H.	21/12/68
Norris, M. V.	21/12/68
Cameron, R. N.	21/12/68
Woolfrey, R. A.	21/12/68
Madden, P. J.	21/12/68
Howard-Harwood, I. P.	21/12/68
Dobson, G. A.	21/12/68
Stott, H.	21/12/68
Hansen, R. S., *p.h.*	21/12/68
Tinniswood, M. C.	21/12/68
Inness, C. H. P.	21/12/68
Morphew, P. G., *p.h.*	21/12/68
King-Martin, W. J.	21/12/68
Tibbs, R. E.	27/12/68
Groves, M. E. B.	15/1/69
Adams, J.	18/1/69
Hyland, M. T. P. M.	20/1/69
Sudbury, P. J.	26/1/69
Porter, B. K.	11/2/69

Digitized by Google

Lieutenants.

Perry, M. A., *p.h.*(i) 9/6/63
Westley, A. C. D. 11/1/65
O'Connor, N. P. S., v. 2/2/65
Dix, M. J., v. 2/2/65
Richards, R. 2/2/65
Starmer-Smith, J. N. G. 2/2/65
Middlemas, R. G. 2/2/65
Black, J. S. 2/2/65
Bryan, K. R. 2/2/65
Pallot, D. M. 2/2/65
Harvey, A. S. 2/2/65
Roberts, P. H. (*A/Capt.* 1/4/68) 2/2/65
Boys, R. A. 2/2/65
Robinson, M. G. 2/2/65
Hollands G. S. 2/2/65
Jackson, W. M. W. 2/2/65
Morris, G. A. 2/2/65
MacLean, I. L. (*A/Capt.* 5/3/68) 2/2/65
Nicholson, B. G. G. (*A/Capt.* 2/7/68) 2/2/65
David, A. M. 2/2/65
Tucker, P. 2/2/65
Scott-Cumming, I. P. 2/2/65
Barton, D. A. G. 2/2/65
Blower, S. A. 2/2/65
Irven, P. C. D. 2/2/65
Boxall-Hunt, C. S. 2/2/65
Brayshaw, C. R. 2/2/65
Woodward, A. N. W. H. 2/2/65
Copeland, C. J. B. 2/2/65
Arney, R. W. (*A/Capt.* 6/3/68) 2/2/65
Jackson, C. N. M. J. W. G. 2/2/65
Miller, C. R. 2/2/65
Proudlock, M., *M.C.* 2/2/65
Scarlett, J. J. M. (*A/Capt.* 23/1/68) 18/3/65
Mitcheson, K. A. 20/6/65
Burton, E. F. G., *B.A.*, v. 20/6/65
Lowe, D. M. P., (*A/Capt.* 28/9/68) 20/6/65
Wilkinson, I. A. 20/6/65
Overton, S. G. 20/6/65
Miller, R. A. 20/6/65
Bearfoot, E. J. 20/6/65
Horlick, M. J. 20/6/65
Thatcher, W. R. 20/6/65
Snape, C. J., *p.h.* 20/6/65
Parkhurst, M. R. 20/6/65

Lieutenants—contd.

Middleton, R. 20/6/65
McNee, A. S. 20/6/65
Sulman, P. J. 20/6/65
North, N. P. O. 20/6/65
Stuart-Nash, C. 20/6/65
Goodman, A. B. 20/6/65
Brooke-Webb, A. T. 20/6/65
Wright, M. C. S. 20/6/65
Crump, P. 20/6/65
Brightman, C. J. 20/6/65
Stewart, I. R. G. (*A/Capt.* 2/10/68) 20/6/65
Hodges, M. G. 20/6/65
D'Alton, A. A. M. 20/6/65
Bogie, C. F. A. 20/6/65
Birt, S. G., *p.h.* 20/6/65
Healy, T. H. 20/6/65
Dawson, C. B. 21/6/65
Dixon, G. R. (*A/Capt.* 1/2/68) 21/7/65
Scruton, A. J. (*A/Capt.* 9/11/67) 8/8/65
Dumas, J. J. 3/11/65
Mutton, C. J. 3/11/65
Andrew, J. R. D. 14/11/65
Morphew, A. J., w. 31/1/66
Willcocks, M. A. *B.Sc.*(*Eng.*), x. 31/1/66
Durie, I. G. C. 31/1/66
Brown, R. T. (*A/Capt.* 4/9/68) 31/1/66
Forward, I. K. 31/1/66
Pelmore, B. J. 31/1/66
Welby-Everard, H. E. 31/1/66
Gwyn, R. T. 31/1/66
Symonds, R. J. R. 31/1/66
Simpson, M. R. 31/1/66
Hooton, J. C., *B.Sc.*(*Eng.*), x. 31/1/66
Lanyon, M. R. 31/1/66
Farquhar, T. R., *p.h.* 31/1/66
Crockett, R. J., *B.Sc.*(*Eng.*), x. 31/1/66
Short, A. G. E. 31/1/66
Campbell, P. M. 31/1/66
O'Hagan, D. P. C. 31/1/66
McKeown, R. D. 31/1/66
Douglas, J. E. A. 31/1/66
Miskelly, J. B. 31/1/66
Meggy, J. 31/1/66
Orr, A. J. P. 31/1/66
Ralph, P. G. 31/1/66

Lieutenants—contd.

Bird, R. G. (*A/Capt.* 5/9/67) 31/1/66
Lovegrove, M. L. 31/1/66
Jordan, I. 31/1/66
Blofeld, S. J. W. 31/1/66
Stephenson, A. H. 31/1/66
Taylor, D. B. 31/1/66
Stangroom, R. W. 27/4/66
Cater, J. 27/4/66
Wanhill, S. R. C. 18/6/66
Youlten, P. D. (*A/Capt.* 3/8/68) 18/6/66
Freeman, J. D. 18/6/66
Billson, J. T. 18/6/66
Wingate, O. J. 18/6/66
Reid, J. S. D. 18/6/66
Patrick, J. M. 18/6/66
Prince, R. D. 18/6/66
Bell, P. R. 18/6/66
Scarisbrick, A. A. 18/6/66
Richards, M. J. N. 18/6/66
Hardy, M. H. 18/6/66
Stewart, R. J. M. 18/6/66
Wray, P. M., *p.h.* 18/6/66
Copper, B. W. J. 18/6/66
Clayton, R. S. 18/6/66
Musgrave, G. T. C. 18/6/66
Treseder, H. S. 20/7/66
Burbidge, A. J. 27/7/66
Millum, R. G. (*A/Capt.* 2/10/67) 27/7/66
Mount, A. R. Le B. P. 4/11/66
Boyce, A. C. 9/11/66
Johnston, J. I. 9/11/66
Hopkins, J. D. 9/11/66
Watson, M. G. 9/11/66
Bremridge, T. J. 30/1/67
Wood, J. R., w. 30/1/67
Gerig, R. A. 30/1/67
McDowall, D. B. 30/1/67
Boulton, A. D. 30/1/67
Legge, H. 30/1/67
Douglas-Withers, M. G. 30/1/67
Ventham, P. R. 30/1/67

Digitized by Google

Lieutenants—contd.

Henderson, R. J. R. M.	30/1/67
Kirby, P. B.	30/1/67
Nicholson, M. J.	30/1/67
Blessington, P. M. T.	30/1/67
Shaw, A. M. J.	30/1/67
Palmer, C. H.	30/1/67
Addison, J. P. G.	30/1/67
Stent, R. E.	30/1/67
Wagstaffe, P. J.	30/1/67
Baker, D. R.	30/1/67
Lake, A. L.	30/1/67
Murray, A. G. I.	30/1/67
Stoneham, F. T.	30/1/67
Lloyd-Jones, P. A.	30/1/67
Clarke, D. W. R.	30/1/67
Smith, G. F. W.	30/1/67
Tugwell, R.	30/1/67
Middleton, J. D.	30/1/67
George, N.	30/1/67
Grieve, R. V. E.	30/1/67
Morley, D. G. V.	30/1/67
Clement, F. A. B.	30/1/67
Pelly, G. M. H.	30/1/67
Ridley, J. D.	30/1/67
James, I. F.	30/1/67
Cracknell, S. T. G.	30/1/67
Abela, H. C.	30/1/67
Johnston, W. M.	15/2/67
Strong, W. E.	15/2/67
Brand, C. N.	15/2/67
Miles, D. W.	2/5/67
Richards, N. W. F.	17/6/67
Walker, R. C.	17/6/67
Wayne, E. R.	17/6/67
Brown, S. D. R.	17/6/67
Baker, A. W.	17/6/67
Eliot, J. H.	17/6/67
Eager, C. J.	17/6/67
McFadden, D. J. N.	17/6/67
Gibson, R. M.	17/6/67
Hall, D. J. M. (*A/Capt.* 29/7/68)	17/6/67
Calver, J. R. O.	17/6/67

Lieutenants—contd.

Binks, R. J.	17/6/67
Isaac, D.	17/6/67
Blythe, G. E. J.	17/6/67
Clark, T. M. J.	17/6/67
Barnes, K. J.	17/6/67
Draper, R. A.	17/6/67
Rees, V. H.	17/6/67
Shepherd, M. M.	17/6/67
Allardice, S. S. M. A.	17/6/67
Munro, P. A. D.	17/6/67
Mill, D. H.	17/6/67
Relph, G. C. N.	17/6/67
Mellows, J. C. W.	17/6/67
Swan, N. C.	17/6/67
Steele, D. K. P.	17/6/67
Phillips, J. M.	17/6/67
Whitworth, D. B. D.	18/7/67
Young, P. S.	17/10/67
Sudbury, T. J.	13/11/67
Carr, S. J. S.	27/11/67
Hammerton, M. J. (*A/Capt.* 2/12/68)	16/1/68
Blackwell, R. G.	16/1/68
Street, N. J.	29/1/68
Sales, J. B.	29/1/68
Lamond, A. W.	29/1/68
Nisbet, C. J.	29/1/68
Long-Price, J. C. D.	29/1/68
McComas, P. M.	29/1/68
Wheelwright, B. D.	29/1/68
Hope, P. E. A.	29/1/68
King-Harman, A. W.	29/1/68
Cooper, S. E.	29/1/68
Gordon-Smith, B.	29/1/68
Evans, E. F.	29/1/68
Sullivan, T. J.	29/1/68
Kerr, G.	29/1/68
Manning, G.	29/1/68
Graham, M. J.	29/1/68
Lapworth, J. M.	29/1/68
Naughton, B. M. P.	29/1/68
Gaillard, M. C. de L.	29/1/68

Lieutenants—contd.

Davies, G. R.	29/1/68
Berry, D. R. I.	29/1/68
Lewis, C. J.	29/1/68
Kirkham, J. W.	29/1/68
Fielding, R. E.	29/1/68
Cranston, D. A.	29/1/68
Anderson, M. H.	29/1/68
Dumas, T. R.	29/1/68
White, R. D.	29/1/68
Reid, D. S. G.	29/1/68
Rose, D. J.	29/1/68
Foster, A. F.	29/1/68
Macaulay, N. P. H.	1/4/68
Marshall, M. D. J.	3/4/68
Smith, V. T. M.	3/4/68
Carter, A. E. S. (*A/Capt.* 6/9/68)	3/4/68
Burt-Andrews, R. C.	3/4/68
Hazlerigg, A. P.	31/5/68
Pigott, M. W.	16/6/68
Marshall, T. R. G.	16/6/68
Read, P. W. C.	16/6/68
Christopherson, R. J.	16/6/68
Rutter-Jerome, M. S.	16/6/68
Shahinian, P. A.	16/6/68
Deuchar, A. D.	16/6/68
Wilkinson, A.	16/6/68
Fletcher-Wood, C.	16/6/68
Dingle, K. G.	16/6/68
Hutchinson, D. C. F.	16/6/68
Sibun, C. S.	16/6/68
Whelan, P. T.	16/6/68
Ross, J. H. D.	16/6/68
Gillson, R. A.	16/6/68
Hall, N. S. C.	16/6/68
Acland, C. G. D.	16/6/68
Muirhead, A. P.	16/6/68
Harris, S. P.	16/6/68
Buisseret, C. J.	16/6/68
Hinton, J. P. R.	16/6/68
March, F. M. H.	16/6/68
Armstrong, M. J.	16/6/68
Carter, D. P.	16/6/68
Staples, J. E.	16/6/68
Maclaine, D. A. R.	16/6/68
Oakley, C. T.	16/6/68

Digitized by Google

Royal Regiment of Artillery—*continued*

Lieutenants—contd.

Malcolm, D. A.	16/6/68
Webb, R. W.	16/6/68
Summers, R. W.	16/6/68
McIntosh, L. M.	16/6/68
Granville-Chapman, T. J.	16/6/68
Morley, M. H.	10/7/68
Swann, J. C., (*A/Capt.* 10/11/68)	10/7/68
Middleton, G. C.	10/7/68
Broke, G. R. S.	10/7/68
Thompson, P. G. N.	4/12/68
Pitt, J. R. M.	12/1/69
Lewin, J. H.	22/1/69
Ellicock, J. H.	28/1/69
Dunlop, E. F.	28/1/69
Yates, R. C.	28/1/69
Glover, J. J.	28/1/69
Aitken, D.	28/1/69
Sargeant, G. A.	28/1/69
Preece, M. D. G., *B.Sc.(Eng.)*, x.	28/1/69
Harding-Newman, N. H.	28/1/69
Fairman, B. J.	28/1/69
Clubley, D. G.	28/1/69
Jordan, C.	28/1/69
Moorby, A. L.	28/1/69
Long, M. G.	28/1/69
Dore, M. I. V.	28/1/69
Langford, D. E.	28/1/69
Jeffray, J. S. A.	28/1/69
Pead, D. R. J.	28/1/69
Kellie, R. I. W.	28/1/69
Stevens, S. P. B.	28/1/69
Curtis, A. R. E.	28/1/69
Cheesman, N. C.	28/1/69
Dodgson, G.	28/1/69
Fallon, M. H.	28/1/69
Reglar, M. P. J.	28/1/69
Morgan, M. J.	28/1/69
Cowley, M. G.	28/1/69
Lambe, R. M.	28/1/69

2nd Lieutenants.

Mumford, L. W. J.	8/4/66
Bowe, A. D.	30/7/66
††Wilson, J. D.	10/9/66
††MacLucas, I. D.	10/9/66
Marchant, S. S.	23/1/67
Martin, K. M. O.	13/3/67
Crawford, C. M.	28/7/67
†Cottam, P. V.	9/9/67
†Farrell, M. W.	9/9/67
†Harrold, S. C.	9/9/67
Milne, J.	13/10/67
Richey, G. C.	15/12/67
Wilkins, P.	15/12/67
Mitchell, A. MacG.	15/12/67
Peregrine, R. B.	15/12/67
Truffet, I. N. S.	15/12/67
Miller, D. A.	15/12/67
Bowen, M. C.	15/12/67
Wilkinson J. H.	15/12/67
Walshaw, E. C.	15/12/67
Goodfellow, M. R.	15/12/67
Wray, C. B.	15/12/67
Johnstone, I. K.	15/12/67
Akhurst, G. R.	15/12/67
Afford, N. A.	15/12/67
Sheldrake, R. G.	15/12/67
Hobden, D. J.	15/12/67
Hodges, J. R. L.	15/12/67
Arthur, D. R.	15/12/67
Rose, P. I.	15/12/67
Gibbins, J. B.	15/12/67
Thomas, D. M.	15/12/67
Holbrook, A.St.C.	15/12/67
Burt, P. N.	15/12/67
Hatton, R. R.	15/12/67
Martin, P. W. J.	15/12/67
Ford, M. R.	15/12/67
Stewart, I. B.	15/12/67
Dalley, M. J.	15/12/67
Peters, R. M.	15/12/67
Johnson, A. P.	15/12/67
Warburton, J. B. W.	15/12/67
Hamilton, S. F.	15/12/67
Thompson, G. A. C.	15/12/67
Harrington, J. E.	15/12/67
Longfield, J. C.	15/12/67
Newell, P. J.	15/12/67

2nd Lieutenants—contd.

MacMillan, I. C.	2/8/68
Morris, M. D. A.	2/8/68
Kelly, R. V.	2/8/68
Shaw-Brown, R. D.	2/8/68
Clarke, S. J.	2/8/68
Price, K. A.	2/8/68
Winfield, B. C.	2/8/68
Dobbie, I. K.	2/8/68
Evans, I. C.	2/8/68
Cowlishaw, R. G.	2/8/68
Deakin, J. A. C.	2/8/68
West, P. R.	2/8/68
Stevenson, K. A. P.	2/8/68
Gillett, G. M. V.	2/8/68
Hodkinson, G. A.	2/8/68
du Pré, G. M.	2/8/68
Ventham, I. R.	2/8/68
Lawson, P.	2/8/68
Garnier, J. H.	2/8/68
Hunt, P. H.	2/8/68
Smeeth, P. M. A.	2/8/68
Mayger, K. R.	2/8/68
Bates, J. E. N.	2/8/68
Anderson, C. S. K.	2/8/68
Parks, C. E.	2/8/68
Jefferis, C. J.	2/8/68
Howard-Vyse, J. C.	2/8/68
Hopkin, S. P. M.	2/8/68
Rice, A. J.	2/8/68
Beaves, H. W.	2/8/68
Carr, N. H.	2/8/68
Rogers, J. H.	2/8/68
Aldous, D. P.	2/8/68
†Fitzgerald, P. I.	21/8/68
††Allinson, C. T.	7/9/68
††Pantling, N. A.	7/9/68
Blanch, J.	20/12/68
Montgomery, A. P.	20/12/68
Styles, R. L.	20/12/68
Stormonth, R. J.	20/12/68
Powrie, I. G. C.	20/12/68
Bleakley, J. A.	20/12/68
Rodgers, C. H.	20/12/68
Smythe, M.	20/12/68
Rooke, J. L. K.	20/12/68
Boryer, R. D.	20/12/68
Drinnan, D. R.	20/12/68
Manton, A. R.	20/12/68
Burden, R. M.	20/12/68
Peters, C. I.	20/12/68
Llewellyn, M.	20/12/68
Moulton, D. G.	20/12/68
Moore, A. J.	20/12/68
Micallef, P. G.	20/12/68
Cooke, R. C.	20/12/68

Digitized by Google

Staff Quarter-Masters.

Ellicock, J. H. 1/7/59
maj. 9/11/66

Burgess, J., *M.M.* 8/6/62
maj. 10/2/67

Quarter-Masters.

Rale, W. L. 10/9/51
lt.-col. 1/5/65

Skinner, E. V., *M.B.E.* 13/9/56
lt.-col. 5/6/66

McWade, J. R. 20/11/56
lt.-col. 10/6/67

Froud, S. A. J. 24/12/56
lt.-col. 4/3/68

Peacock, C. F. E. 15/6/57
maj. 26/9/63

Gillett, J. 1/7/57
lt.-col. 29/3/68

Lawrenson, W. *maj.* 1/8/57

Collis-Bayley, S. *maj.* 2/4/58

Sims, A. J. 2/6/58
maj. 10/7/64

McLean, J., *M.B.E.* 1/7/58
maj. 22/9/63

Rice, R. J. 15/9/58
maj. 3/7/64

Francis, M. R. *maj.* 1/10/58

Rutherford, W. K. *maj.* 1/1/59

Byatt, P. H. (*Seconded to O.T.C.*) *maj.* 1/2/59

Carter, A. J. 1/4/59
maj. 23/6/65

Chaplin, A. E. 10/4/59
maj. 10/4/66

Bailey, F. C., *M.B.E.* 1/6/59
maj. 2/4/66

Wall, F. W., *M.B.E.* 2/8/59
maj. 2/11/66

Spencer, L. J., *M.B.E.*, 19/9/59
maj. 16/4/66

Storer, F. J., *M.B.E.* 18/10/59
maj. 7/8/65

McAndrew, J. G. 8/2/60
maj. 7/6/65

Nash, G. 1/4/60
maj. 23/10/66

Flowers, H., *M.B.E.*, *M.M.* 2/4/60
maj. 13/12/66

Palmer, B. J., *M.B.E.* 7/5/60
maj. 8/2/65

Melley, K., *M.B.E.* 10/5/60
maj. 5/11/68

Perkins, R. S., *M.B.E.* 18/5/60
maj. 13/6/68

***Quarter-Masters*—contd.**

Morrison, H. 15/9/60
maj. 10/9/67

Jones, D. L. 1/11/60
maj. 21/7/67

Jones, T. H. F., *M.B.E.* 1/1/61
maj. 16/2/67

Tunstall, R., *M.M.* 1/2/61
maj. 2/5/66

Wilson, D. P., *M.B.E.* 2/2/61
maj. 27/6/68

Jackson, G. J. 3/2/61
maj. 31/5/68

Lockyer, T. E., *M.B.E.* 28/10/61
maj. 5/9/68

Gregory, W. D. 6/11/61
maj. 1/9/67

Fisher, W. J. 5/12/61
maj. 12/10/68

Miller, E. R. 1/1/62
capt. 11/8/63

Clapton, H. 2/1/62
maj. 13/7/68

Gannon, J. D. F., *M.B.E.* 4/1/62
capt. 17/8/63

Vodden, G. G. 9/1/62
capt. 26/7/64

Mason, S. N., *M.B.E.* 10/1/62
capt. 6/8/63

Knight, C. N. 1/2/62
capt. 31/5/63

Dell, R. F., *M.B.E.* 30/3/62
capt. 20/9/64

Wright, H. S. J. 2/4/62
capt. 31/5/63

Paterson, D. 3/4/62
capt. 20/9/64

Macleod, N. E. 2/5/62
capt. 22/12/63

Thomas, W. J. 8/6/62
capt. 24/10/64

Jordan, E. S. 8/6/62
capt. 15/6/64

Grosse, A. 22/6/62
capt. 2/11/64

Rayner, W. J. H. H. 22/6/62
capt. 15/8/64

Wells, A. A. 22/6/62
capt. 1/12/63

Hill, P. G. 17/8/62
capt. 21/12/64

Knowles, K. A. 18/9/62
capt. 28/10/63

Stewart, J. H., *M.M.* 19/10/62
capt. 5/3/64

Ladd, A. F. 19/10/62
capt. 21/12/64

Campkin, H., *M.B.E.* 19/10/62
capt. 13/10/64

Whalley, J. 19/10/62
capt. 29/4/64

Manley, A. G. 28/12/62
capt. 14/10/65

***Quarter-Masters*—contd.**

Cannon, V. C. 9/1/63
capt. 29/3/65

Horton, R. R. 9/1/63
capt. 20/3/66

Stenning, C. J. 6/2/63
capt. 14/4/65

Austin, A. F., *M.B.E.* 6/2/63
capt. 1/4/65

Boorman, J., *M.B.E.* 8/3/63
capt. 24/8/65

Bayley, H. J., *M.B.E.* 8/3/63
maj. 18/12/65

O'Connor, J., *M.B.E. maj.* 1/4/63

Camies, C. J. 28/5/63
capt. 16/5/65

Campbell, D. M. 28/5/63
capt. 30/10/65

Craggs, A. T. 21/6/63
capt. 20/7/65

Robertson, F. G. 30/7/63
capt. 18/8/65

Page, R. S. 30/7/63
capt. 3/8/65

Robinson, V. R. 30/7/63
capt. 25/2/65

Terry, H. A. 30/7/63
capt. 17/1/66

Prewett, L. G. 30/7/63
capt. 26/9/65

Davison, G. R. 29/10/63
capt. 1/4/66

Tullett, R. V. 29/10/63
capt. 13/8/65

Osborne, R. C. 20/12/63
capt. 16/1/66

Kerfoot, F. T. 20/12/63
capt. 26/7/65

Jordan, J. 20/12/63
capt. 1/4/66

Bowery, R. T. 6/3/64
capt. 24/6/65

Bennett, N. B. J. 29/5/64
capt. 18/3/66

Wolsey, H. 29/5/64
capt. 11/2/66

Reed, D. 29/5/64
capt. 28/2/66

Searle, E. S. 31/7/64
capt. 1/4/66

Lines, E., *M.M.* 18/8/64
capt. 1/4/66

Wheelhouse, W. K. 18/8/64
capt. 1/4/66

Caplin, C. H., *M.B.E.* 16/10/64
capt. 19/12/64

Scott, R. 24/11/64
capt. 1/4/66

Parton, G. 5/3/65
capt. 1/4/66

Digitized by Google

Quarter-Masters—contd.

Gadsden, D. T.		6/4/65
	capt.	1/4/66
Winstone, R. J.		6/4/65
	capt.	18/3/66
Genner, A. G.		6/4/65
	capt.	1/4/66
Forman, R.		30/4/65
	capt.	1/4/66
Blair, W. W.	*capt.*	14/5/65
Clare, A.		14/5/65
	capt.	1/4/66
Clowes, E.		14/5/65
	capt.	1/4/66
Servis, V. G.		12/10/65
	capt.	1/4/66
Hale, W. T.		4/3/66
	capt.	1/4/66
Whitehead, H. W.		4/3/66
	capt.	1/4/66
Grimes, J.	*capt.*	4/3/66
Taylor, A. J. C., *M.B.E.*	*capt.*	1/4/66
Williams, J. E.	*capt.*	14/4/66
Briggs, H. J.	*capt.*	23/5/66
Murphy, A. P.	*capt.*	27/5/66
Lake, R. C.	*capt.*	19/7/66
Heal, A. W.	*capt.*	24/10/66
Nottage, S. H.	*capt.*	25/10/66
Thayre, G. T. (*Seconded to O.T.C.*)	*capt.*	14/12/66
Lambert, E. McD.	*capt.*	16/12/66
Smith, E. W. P.	*capt.*	28/3/67
Haslam, W. A.	*capt.*	15/5/67
Bowell, J. E. M.	*capt.*	16/5/67
Knights, D. H.	*capt.*	18/7/67
Hopper, T. H.	*capt.*	18/7/67
Dingle, J. B.	*capt.*	1/11/67
Hurlock, T. H.	*capt.*	1/11/67
Adams, R.	*capt.*	21/12/67
Kent, L. E.	*capt.*	21/12/67
Holdaway, V. C., *B.E.M.*	*capt.*	7/5/68
Harris, W.	*capt.*	7/5/68

Quarter-Masters—contd.

Smith, G. G.	*capt.*	7/5/68
Mella, C.	*capt.*	7/5/68
Abbott, L. W.	*capt.*	9/7/68
Jolliffe, J.	*capt.*	9/7/68
McCarthy, C. C.	*capt.*	23/12/68
Boardman, H. M.	*capt.*	23/12/68
McGowan, J. D. D.	*capt.*	1/1/69

Technical Instructors in Gunnery

Lyons, G. E.		10/9/51
	maj.	29/8/62
Brown, H. J., *M.B.E.*		10/9/51
	lt.-col.	5/7/68
Johnson, A. L., *M.B.E.*		15/1/52
	lt.-col.	28/1/66
Wright, J. E., *M.B.E.*		22/1/52
	maj.	25/12/63
Stevens, J. T. A.		22/1/53
	maj.	6/8/64
Ogden, H. K.		5/2/53
	lt.-col.	20/3/67
Welham, A. C., *M.B.E.*		8/1/54
	maj.	21/7/65
Crump, R. E.		5/2/54
	maj.	9/4/65
Curren, A. C.		15/1/55
	maj.	28/10/65
Richards, C. H.		15/1/55
	maj.	27/9/66
Stevens, D. D.		5/4/61
	maj.	9/5/68
Lee, P. J.		23/6/61
	capt.	13/3/64
Walsh, J. C.		1/11/61
	capt.	22/4/64
James, E. R. L.		15/11/61
	capt.	26/4/64
Higgs, L.		6/5/62
	capt.	19/3/64
Norton, G. W. A.		8/9/62
	capt.	4/6/64
Taylor-Beasley, W. G.		29/9/62
	capt.	30/1/65
Laing, T., *M.B.E.*		1/11/62
	capt.	29/8/65
Byrne, G. H.		1/11/62
	capt.	3/10/64
Shaw, A.		5/2/63
	capt.	25/3/64
Sandison, G. F.		23/7/63
	capt.	7/12/65

Technical Instructors in Gunnery—contd.

Truluck, G. W.		5/8/63
	capt.	29/8/63
Jackson, K. M.		25/11/63
	capt.	26/8/65
Owens, A.		21/4/64
	capt.	19/10/64
Heggie, P. J.		31/5/64
	capt.	27/2/66
Allinson, D. H., *M.B.E.*		1/7/64
	capt.	1/4/66
Connelly, P. R.		9/8/64
	capt.	1/4/66
Whalley, G. R.		25/8/64
	capt.	1/4/66
Firmager, D. W.		25/8/64
	capt.	15/11/65
Walker, H.		9/9/64
	capt.	1/4/66
Midford, M. A. C.		20/10/64
	capt.	1/4/66
Woodcock, N. C.		20/10/64
	capt.	1/4/66
Goldthorp, F.		27/5/65
	capt.	1/4/66
Frost, L. J.		1/9/65
	capt.	1/4/66
Cook, B. A.		5/10/65
	capt.	1/4/66
Lockhart, R. B.		5/10/65
	capt.	1/4/66
Anderson, N. F.		7/12/65
	capt.	1/4/66
Sawford, J., G†	*maj.*	1/1/66
Guite, H.		28/1/66
	capt.	1/4/66
Phillips, R. W.		5/2/66
	capt.	1/4/66
Border, K. R.	*capt.*	15/11/66
Felton, A. E. J.	*capt.*	9/1/67
Brown, E. G.	*capt.*	5/5/67
Beesley, G. W.	*capt.*	15/5/67
Gibbs, D.	*capt.*	10/8/67
Inkster, H. K.	*capt.*	1/1/68
Talbot, R. C.	*capt.*	5/7/68
Guy, J. R.	*capt.*	27/9/68

Technical Instructor in Location.

Marshall, J. M.		19/11/58
	maj.	22/2/68

Directors of Music.

Quinn, R., *M.B.E.*, *p.s.m.*		31/7/62
	capt.	15/10/64
Evans, G. E., *A.R.C.M.*, *p.s.m.*,	*capt.*	5/4/66
Allen, W., *p.s.m.*	*capt.*	15/4/66

Digitized by Google

Special Regular Officers

Majors.

Ashton, H., *M.B.E.*	19/4/55
Turner, A. E.	20/12/55
Pyne, W. P. S.	30/4/57
Dudley, A. B.	21/8/57
Webb, C. C., G†	1/1/58
Price, R. C. S.	10/12/62
Clarke, M. S.	12/12/63

Captains.

Hardcastle, S. (*A/Maj.* 8/12/68)	1/4/47
Shaw, J. R. (*A/Maj.* 1/4/67)	24/7/48
Penton, H. G. J.	6/9/50
Clemo, J. W. F.	1/6/51
Gibson, D. R. M. (*A/Maj.* 1/4/67)	3/4/52
Gough, P. J. A.	22/4/52
Marsh, S.	4/10/52
Collings, G. N.	4/1/55
Steggles, A. R., *M.C.* (*A/Maj.* 7/1/66)	17/8/55
Higgins, P. K.	10/12/55
Manifield, H.	12/11/57
Hollingham, C. B.	24/4/65
Guthrie, J. J.	15/11/65
Young, M. A.	15/11/65
Oldham, D. J.	20/8/66
Roberts, D. J. E., *G.M.*	6/4/68
Stirling, G. F., *M.B.E.*,	11/10/68
Tester, P. B.	11/10/68
Cox, A. P. W.	11/10/68
Taylor, R. C.	11/10/68
Wood, D. W.	11/10/68
Dorey, A.	11/10/68
Crabtree, R. L.	11/10/68
Parsley, D. A.	11/10/68
Campbell, C. W.	3/12/68
McKenna, H. A.	11/2/69

Lieutenants.

Hoskins, J.	6/4/65
Reynolds, J. H.	10/10/65
Logie, A.	10/10/65
Barnes, B.	10/10/65
Steptoe, M. A.	10/10/65
Cannon, J. A.	10/10/65
John, J. B.	10/10/65
Miller, W. F.	10/10/65
Davies, H. D. L.	26/1/66
Williams, R. D. A.	2/8/66
Johnston, A. F.	20/8/66
Sadler, J. R.	20/8/66
Snook, J. E. F.	20/8/66
Hankins, C. J. (*A/Capt.* 1/12/68)	20/8/66
Santer, F. H. W. (*A/Capt.* 1/1/69)	20/8/66
Colligan, E.	20/8/66
Cook, R.	20/8/66
Goodfellow, J. N.	15/2/67
Lloyd, J. H. L.	17/6/67
Llewelyn-Davies, J. D.	16/1/68

2nd Lieutenants.

Gordon, P. M. S.	8/4/66
Howard-Ford, M. G.	20/4/66
Gosling, W. J. M.	11/2/67
Johnston, J.	10/6/67
Graham, J. W. R.	17/2/68

Short Service Officers

Captains.

Paterson, J. M.	20/10/63
Barden, D.	15/11/65
Napier, G. H.	15/11/65
Johnson, K., *M.B.E.*	15/11/65
Adlem, A. J.	24/11/66
Akerman, R.	19/2/67
Field, R. M.	19/2/67
Ferry, D. J. C.	2/3/67
Macrae, M.	12/10/67
Mason, C. D.	12/10/67
Myford, R.	12/10/67
Dyke, D. J.	12/10/67
Bender, D. J.	12/10/67
Harrison, R. F.	12/10/67
Leach, E. W.	12/10/67
Anderson, J. T.	12/10/67
Fitzpatrick, M. P.	11/10/68
Riordan, F. P.	11/10/68
Sarson, F. G.	11/10/68

Lieutenants.

Coeshott, P. M. D.	3/1/67
Kirke, N. M.	1/8/67
Tolliss, C. J.	5/8/67
Mawdsley, D. A.	1/9/67
Dredge, S.	17/9/67
Pringle, D. H. J.	10/10/67
Dunell, A. (*A/Capt.* 16/10/67)	10/10/67
Moore, F. H.	10/10/67
Piggott, P. E.	10/10/67
Duncalf, A. J. R.	10/10/67
Pinder, G. A.	10/10/67

Digitized by Google

Royal Regiment of Artillery—Regular Army Short Service Officers—*continued*

Lieutenants—contd.

Milburn, G. W.	10/10/67
Moffatt, R. H. I.	17/10/67
Eastwood, G. I.	8/1/68
Read, M. P.	26/2/68
Davies, S. E., *p.h.*	3/4/68
Smith, S. A. G.	3/4/68
Morley, T. C.	15/5/68
Smith, R. M.	10/7/68
Cormack, D. P. (*A/Capt.* 30/9/68)	20/8/68
Watson, A. (*A/Capt.* 3/9/68)	20/8/68
Lumb, D.	20/8/68
Winchester, N. W.	20/8/68
Munro, D. R. B.	20/8/68
Erdozain, F. X.	20/8/68
Trenaman, J.	9/10/68
Anderson, G. A.	21/11/68
Barbary, C. H. P	31/12/68

2nd Lieutenants.

Stokes, T. O. G.	8/4/66
Williams, L. M.	8/4/66
Wilkie, W. R.	8/4/66
James, P. F.	4/6/66
Coyle, I. H. M.	4/6/66
London, N. S.	4/6/66
Tyrwhitt, *Sir* Reginald T. N., *Bt.*	30/7/66
Ashley, R. T.	30/7/66
Cardale, N. F.	30/7/66
Crocker, R. M.	30/7/66
Dickinson, H. E.	30/7/66
Miles, D. R.	30/7/66
Nash, E. J.	30/7/66

2nd Lieutenants—contd.

Donaldson, G.	8/10/66
Knapp, A. T. H.	8/10/66
Chatfield, B. M.	3/12/66
Fison, W. G. C.	3/12/66
Cobham, W. R. H.	3/12/66
MacEachern, J. A.	3/12/66
Rawlinson, P. A.	3/12/66
Rayner, J. R. McL.	3/12/66
Smith, A.	3/12/66
Bransby, G. H.	11/2/67
Byrne, D. P.	11/2/67
Harbury, M. F.	11/2/67
Kirkwood, D.	11/2/67
Muschamp, D. H.	11/2/67
Rees, H. V.	11/2/67
Wallace, M. C. R.	11/2/67
Young, N. R.	11/2/67
Hogarth, M. A.	15/4/67
MacFaul, D. W.	15/4/67
O'Donoghue, M.	15/4/67
Radcliffe, D. E.	15/4/67
Taylor-Roberts, A. B.	15/4/67
Wareham, R. A. C.	15/4/67
Kirby, R. H. T.	10/6/67
Hutchence, K. S.	10/6/67
Kerridge, M. R.	10/6/67
Sandford-Pike, W. S.	10/6/67
Stevens, W. B.	10/6/67
Stoddart, C.	10/6/67
Lyell, A.	5/8/67
Neame, N.	5/8/67
Payling, B.	5/8/67

2nd Lieutenants—contd.

Bleasdale, D. H.	14/10/67
Boyle. R. J.	14/10/67
Burn, G.	9/12/67
Dean, J. G. W.	9/12/67
Newhouse, S. R.	9/12/67
Corser, M. G.	17/2/68
Jackson, R.	17/2/68
McLaren, D. E. G.	17/2/68
Sheridan, R. B.	15/6/68
Langham, J. J. J.	10/8/68
Mathers, P. J.	19/10/68
Patrick, J. B.	14/12/68

Extended Service Officers

Majors.

Bardell, F. E., *E.R.D.*	3/9/52
Budd, M., *M.B.E.*	7/12/53
Ross, P.	25/1/54
Phelps, N. A., *T.D.*	27/10/55
Merritt, L. F.	25/5/60

Captains.

Wright, D. Y.	22/5/50
Davies, D. G. (370969) (*A/Maj.* 18/9/65)	21/9/52
Fuller, G. J.	27/4/53
Kempe, D. R S.	9/4/54
Bartlett, J. B.	12/12/56

Digitized by Google

Royal Regiment of Artillery—*continued*

TERRITORIAL AND ARMY VOLUNTEER RESERVE

Hon. Colonels ... ... Field-Marshal *H.R.H. The Duke of* Gloucester, *Earl of* Ulster, *K.G.*, *K.T.*, *K.P.*, *G.C.B.*, *G.C.M.G.*, *G.C.V.O.*, *A.D.C* (*p*), Col.-in-Chief 10 H., R. Irish, Glosters, Gordons, R.C.T., Royal Canadian Army Service Corps, Royal Winnipeg Rifles, Royal Australian Armoured Corps, Royal Australian Army Service Corps, Royal New Zealand Army Service Corps and Ceylon Light Infantry Dep. Col.-in-Chief R.G.J., Col. S. G. (*Hon. Col. O.T.C.*)

His Majesty Olav V, King of Norway, *K.G.*, *K.T.*, *G.C.B.*, *G.C.V.O.*, Col.-in-Chief Green Howards

Bates, Maj.-Gen. *Sir* Edward J. H., *K.B.E.*, *C.B.*, *M.C.*, *M.A.*, Col. Comdt. R.A., *i.d.c.*, j.s.s.c., *p.s.c.*†., *p.s.c.*, ret. pay 1/4/67
Peile, Lt.-Col. (Bt. Col.) H. H., *O.B.E.*, *T.D.* 1/4/67
Porter, Lt.-Col. (Hon. Col.) H. J., *O.B.E.*, *T.D.*, *J.P.* 1/4/67
Crawford, Col. (Hon. Brig.) *Sir* Douglas, *Kt.*, *C.B.*, *D.S.O.*, *T.D.*, *D.L.* 1/4/67
Hill, Col. E. R., *D.S.O.*, *J.P.*, ret. pay (*H.M. Lieutenant*) 1/4/67

Lt.-Colonels.

Bolton, J. D., *T.D.* (*A/Col.* 1/4/67) 1/4/67
Logan, H. O'H., *T.D.* 11/12/67

Majors.

Birch, E. J. H., T.P. 16/3/50
Varley, R. H. A., *T.D.* 1/5/57
Buckingham, C. J., *T.D.* 1/12/59
Roberson, P. G., *M.B.E.*, *T.D.* 1/2/61
Vaughan, P. A. (*Unatt'd List*) 8/6/61
Binder, P., *T.D.* 2/3/62
Bradbeer, J. D. R., *T.D.* 1/6/62
Aris, J. B. B., *T.D.* 2/10/62
Wotherspoon, J. O., *T.D.* 9/10/62
Rogerson, N., *T.D.* 18/10/62
Tatlow, D. M., *T.D.* 2/1/63
Forster, R. W. 1/6/63
Travers, K. F., *T.D.* 26/10/63
Wighton, D. A., *T.D.* 24/11/63
Jones, N. D. 9/12/63
Phillips, W. T., *T.D.* 1/2/64
Holden, J. P., *T.D.* 16/4/64
Swinnerton, I. S., *T.D.* 1/10/64
Sadler, T. M., *T.D.* 9/12/64
Makin, A. I. S., *T.D.* 18/12/64
Roberts, A. F., *T.D.* 28/2/65
Keir, J. M. (*Unatt'd. List*) 26/11/65
Furmston, M. P., *T.D.* (*Seconded to O.T.C.*) 1/5/66
Squires, R. 30/11/66
Burbidge, A. E. L., *T.D.* 20/6/67
Paterson, D. J. (*Seconded to O.T.C.*) 1/10/67
Brett, E. J. M., *T.D.* 1/10/68
Morrish, P. H. 1/11/68

Captains.

Muir, J., *M.M.*, (*Seconded to O.T.C.*) 1/7/46
Dingwall, D. 28/9/48
Hall, G. W., *T.D.* 14/8/53
Gordon, R. S. 1/11/56
Craig-Cooper, F. H. M. 10/8/57
Hughes, K. R. 30/12/58
Newman, J. M. W. 1/7/59
Seaton, T. I., *T.D.* 1/11/59
Paton, A. J. B. 26/2/60
Thorne, N. G. (*Seconded to O.T.C.*) 25/3/60
Jardine, A., *p.h.* 6/8/60
Walker, T. D. E. L. 1/1/61
Morris, M. H. 5/1/61
Jackman, A. F., *M.B.E.* 3/2/61
Perkins, A. D. J. (*A/Maj.* 22/6/68) 20/3/61
Hardie, D. D. G. (*A/Maj.* 1/10/65) (*Seconded to O.T.C.*) 1/4/61
Mortis, A. R. 1/5/61
Johnston, T. J., *T.D.* 1/8/61
Meighan, J. S. 14/8/61
Howard, J. A. 1/9/61
Pyle, N. G. 13/12/61
Knox, J. H., *T.D.* 2/1/62
Jennings, G. N. 25/5/62
Colwill, D. J., *T.D.* 2/8/62
Orchard-Lisle, P. D. (*A/Maj.* 1/11/68) 23/8/62
Paisley, C. F. W., *T.D.* 18/10/62
Palin, J. C. 23/10/62
John, P. H. 16/3/63

Captains—contd.

Landucci, A. W. 1/5/63
McMinnies, M. I. 10/5/63
Mitchell, A. J. 16/5/63
McClements, T. 16/6/63
Evans, K. G. C. 20/9/63
Wade, A. F. 14/10/63
Earl, M. 26/11/63
Southern, P. H. P. 15/2/64
Harwood, B. G. 28/2/64
Ingham, J. E. 12/3/64
Sainsbury, J. D. 16/3/64
Waddington, J. 20/3/64
Blackiidge, J. V. 1/4/64
Fryer, G. M. (*Seconded to O.T.C.*) 29/4/64
Lloyd, P. J. 11/5/64
Pratt, J. M. 21/5/64
Clarke, J. A. 1/6/64
Briggs, E. 7/9/64
Hembry, J. 1/11/64
Simmonds, P. J. 1/11/64
Hall, L. R. 1/11/64
Lindsay, C. T. J. 1/11/64
West, B. J. 1/11/64
Parker, I. K. 1/11/64
Dawson, A. A. B. 1/11/64
Baxter, G. J. S. 1/11/64
Taylor, M. J. E. 19/11/64
Bowden, R. G. 1/1/65
Jackson, W. G. M. (*Seconded to O.T.C.*) 14/1/65

"Cadres are to be formed from disbanded Territorial units of the T. & A.V.R. Category III; the names of their Honorary Colonels and officers serving in them will appear in future editions of the Army List."

Digitized by Google

***Captains.*—contd.**

Suter, G. I. 1/3/65
Keilthy, D. 1/4/65
Wilkinson, D. G. 8/5/65
Knight, G. S. 21/5/65
Cox, R. H. F., *T.D.* (*A/Maj.* 9/11/67) 22/5/65
Jenkins, P. G. 20/9/65
Fordyce, M. M. 1/10/65
Sharkey, D. 1/10/65
Lapsley, G. S. 1/10/65
Eade, A. J., *T.D.* (*Seconded to O.T.C.*) 16/10/65
Asher, D. M. (*Seconded to O.T.C.*) 20/10/65
McLeish, I. B. 1/11/65
Moodie, J. A. 30/11/65
Collins, A. E. P. 1/12/65
Stokes, R. R. C. 2/12/65
Webb, J. F. 25/12/65
Hargreaves, H. N. 3/2/66
Charlton, M. M. G. 22/2/66
Reid, J.C. 1/7/66
Reid, W. E. L. 14/2/67
Davis, E. W. 1/4/67
Francis, R. V. 1/4/67
Lindsay, M. W. 1/4/67
Bruce, A. J. 1/4/67
Clark, R. F. N. 1/4/67
Pritchett, R. W. 1/4/67
Page-Jones, R. F. A. 1/4/67
Walsh, C. H., *M.B.E.* 1/4/67
Wilson, N. J., *O.B.E.* 1/4/67
Morris, J. I. 1/4/67
Jones, H. A. G., *M.B.E.* 1/4/67
Matthews, D. M. K. 1/4/67
Woods, P. J. 1/4/67
Graham, H. J. M. 1/4/67
Cowan, J. M. 14/4/67
Cox, J. C. 20/6/67
Chadwick, D. J. (*Seconded to O.T.C.*) 1/7/67
Welsh, J. L. 4/9/67
Gilbert, M. G. F. 22/11/67
Appleby, C. R. 1/12/67
Cox, T. J. L. 1/12/67
Tegetmeier, T., *T.D.* 1/2/68
Clarke, G. S. 15/2/68
Headey, P. G. 4/3/68
Treble, W. F. 17/3/68
Slade, D. L. 31/3/68
Lindsley, R. M. 1/4/68
Gillions, B. 1/4/68
Jaine, W. E., *M.B.E.* 1/4/68
Walters, D. B. (*Seconded to O.T.C.*) 16/7/68
Moss, H. D. T. 1/11/68

Lieutenants.

Miller, C. S. 24/1/60
Cogswell, E. R. 19/6/60
Rodale, P. H. A. 29/7/61
Friend-Smith, J. N. 17/12/61
Johnston, C. E. A. 6/2/62
Kelly, R. D. 29/5/62
Oliver, J. (*A/Capt.* 22/2/66) (*Unatt'd List*) 23/8/62
Batterbury, P. T. S. 25/8/62
Forshaw, J. 23/9/62
Dawson, M. P. 30/9/62
Austin, E. J. F. 24/10/62
Spyer, R. C. 4/11/62

***Lieutenants*—contd.**

Taylor, J. A. (*Unatt'd List*) 20/11/62
Hill, C. P. R. 29/1/63
Irvine, R. A. N. (*Seconded to O.T.C.*) 4/2/63
Hornby, P. E. 25/6/63
Doyle, G. W. 24/11/63
Maughan, M. 24/11/63
Vere, C. M. N. 29/11/63
Mortimer, C. J. 11/12/63
Irvine, J. M. 1/5/64
Jopp, P. (*Seconded to O.T.C.*) 17/5/64
Waller, J. S. de W. 21/5/64
Robinson, D. J. K. 21/5/64
Taylor, R. D. 21/5/64
Glenton, A. A. E. (*A/Capt.* 22/6/68) 7/6/64
Mead, J. H. 2/9/64
Rowley, L. J. E. 4/10/64
Crum, C. 14/10/64
Plant, C. E. 28/10/64
Wilson, T. A. K. (*A/Capt.* 10/5/68) 27/1/65
Lamont, A. McG. 17/2/65
Hill, R. A. 25/4/65
Walker, A. J. 25/6/65
Landolt, R. B. 22/7/65
Snell, D. T. (*Seconded to O.T.C.*) 22/7/65
Kay, R. S. (*Seconded to O.T.C.*) 10/9/65
Adams, R. M. 30/9/65
Chambers, T. H. 2/10/65
Gurd, J. N. 24/10/65
Abrams, R. L. 15/11/65
Wilde, A. 16/11/65
Whiting, L. J. 10/12/65
Linton, D. R. 12/2/66
Fraser, E. R. 23/2/66
Lucas, C. W. 23/2/66
Dornan, P. A. 23/2/66
Ridley, N. R. N. 28/2/66
Johnston, G. S. 1/3/66
Raeburn, D. C. 8/3/66
Morgan, R.O. 10/3/66
Almond, P. D. 3/4/66
Sharp, M. P. (*Seconded to O.T.C.*) 3/4/66
Beasley, P. F. 25/4/66
MacIntyre, R. H. 5/6/66
Hopkinson, A. R. 10/6/66
Walsh, R. E. 10/8/66
Brown, I. M. 24/9/66
Downham, R. E. 24/9/66
Stevens, D. E. 24/9/66
Cohen, J. 24/9/66
Hawtin, S. J. 22/10/66
Lenton, T. J. 30/10/66
Kent, A. R. 30/10/66
Tomlinson, D. I. 15/11/66
Kirkham, D. J. 18/1/67
Saunders, P. A. 6/2/67
Pritchard, S. C. G. 26/2/67
Draper, J. H. 2/3/67
Partridge, C. N. 2/3/67
Keith, L. J. 8/3/67
Marwick, J. F. 24/3/67
Lloyd, T. D. C. 12/4/67
Herron, E. R. C. 25/4/67

***Lieutenants*—contd.**

Heath, R. A. 25/4/67
Phillips, S. B. 2/6/67
Milner, K. J. 2/6/67
Leach, R. J. B. 9/6/67
Redfern, C. P. 25/6/67
Gornall, R. E. 25/6/67
Wallace, D. W. Mc.K. 22/7/67
Wilding, C. R. 22/7/67
Wray, K. S. 2/8/67
Doyle, F. T. Mc.A. 3/8/67
Raymond, J. R. 7/8/67
Jenkinson, N. C. 3/9/67
Williams, C. L. 6/9/67
Stone, P. W. 16/9/67
Hancock, M. J. 22/9/67
Pierce, R. M. 18/10/67
Kay, J. M. 22/10/67
Jackson, J. L. 29/11/67
Morgan, D. G. 12/12/67
Seal-Coon, R. F. M. 14/1/68
Tattersall, C. J. 21/1/68
Barnes, M. 2/2/68
Moss, A. P. 24/3/68
Petty, G. R. C. 27/3/68
Ricketts, M. L. C. (*Seconded to O.T.C.*) 27/3/68
Pugsley, C. R. J. 29/3/68
Brown-Hovelt, I. S. 15/4/68
Stubbs, G. M. 27/4/68
Bucknall, R. M. 12/6/68
Alder, C. P. R. 24/6/68
Agnew, E. M. 30/7/68
Evans, I. R. 14/8/68
Moulton, B. J. 15/11/68

2nd Lieutenants.

†Thomas, R. E. (*Seconded to O.T.C.*) 21/5/64
†Bulmer, P. C. (*Unatt'd. List*) 9/11/65
†Fitzgerald-Lombard, G. P. B. 27/4/66
†Williams, A. G. 20/10/66
†Peach, A. 24/10/66
†Lucas, P. J. V. 27/10/66
†Hoffman, C. M. 18/11/66
†Fossick, W. G. 1/4/67
†Dorman, W. J. 16/7/67
†Taffs, J. D. 11/9/67
†Payne, N. J. D. 21/9/67
†Scott, A. 21/9/67
†Halliday, G. H. 19/11/67
†Edwards, J. H. 1/4/68
†Felton, M. G. 16/6/68
†Goodbody, M. I. A. 19/7/68
†Salmon, W. B. 1/10/68

Quarter-Masters.

Evans, E. H. 24/4/61
capt. 24/4/67
White, D. T. *lt.* 23/6/64
Draper, R. L. *capt.* 3/12/64
Perry, D. H. *lt.* 1/4/67
Bloor, C. E. *lt.* 1/4/67

Digitized by Google

ROYAL MALTA ARTILLERY

A gun superimposed upon the Maltese Cross; below, a scroll inscribed "Tutela bellicae virtutis" the whole ensigned with The Crown.

"Egypt, 1882."

For Record Office ... *see* column 2901.

***Uniform*—Blue. *Piping*—Scarlet.**

***Facing Colour*—Scarlet.**

Colonel-in-Chief.

THE QUEEN

Colonel Commandant.

Colquhoun, Maj.-Gen. *Sir* C. H., *K.C.V.O.*, *C.B.*, *O.B.E.*, Col. Comdt. R.A., ret. pay, *p.s.c.* 17/3/62

Colonel.

Micallef, G. V., *O.B.E.*, *p.s.c.* 7/6/66

Lt.-Colonels.

Samut Tagliaferro, A., *M.B.E.*, *p.s.c.* 30/6/66

Gatt, E. J., *s.q.* 21/1/68

Majors.

Ferro, L. C. 21/2/52

Pace Bonello, A. L., *M.B.E.* (*A/Lt.-Col.* 15/12/67) 5/9/52

Axisa, E. J., *M.B.E.* 5/9/52

Attard, W. J. 5/9/52

Stewart, A., *M.B.E.*, *p.s.c.* 19/4/54

Cassar-Torreggiani, P. S., G† 8/7/55

Castles, J. T., G† 15/10/55

Montalto, J. 10/12/55

Micallef-Eynaud, M. H., *M.B.E.*, G† 12/7/56

Gatt, H. L. 20/1/57

Muscat, J. H. 15/12/57

Trigona, R. F., G† 3/10/58

***Majors*—contd.**

Camilleri, R. J. 16/12/62

Parnis, E. W. A., G(a) 16/12/62

Gera, A. J. A. 16/12/62

Busuttil, C. L. 22/7/63

Valenzia, K. J. T. 9/2/64

Spiteri, J. 25/9/64

Samut Tagliaferro, S. 8/2/65

Gatt, P. G. 1/8/65

Manduca, P. F. A. 1/8/65

Dandria, H. A. 3/12/65

Abela, A. E. 6/2/66

Abela, R. P. 12/2/67

Borg-Manduca, J. F. 6/8/67

Calleja, M. E. 6/8/67

Micallef, J. H. 4/2/68

Grisceti, E. H. 29/7/68

Captains.

Zammitt-Briffa, P. 27/7/62

Naudi, F. X. 27/7/62

Gaffiero, C. M. 27/7/62

Ripard, P. P. 27/7/62

Busuttil, E. 21/12/62

Ganado, J. 25/7/65

Gatt, N. J. 25/7/65

Cassar Reynaud, A. J. 18/12/65

Xuereb, E. H. 23/7/66

Craig, M. J. 29/7/67

Dunkerley, C. A. L. 22/12/67

Borg, M. A. 4/8/68

Gauchi-Inglott, F. F. 21/12/68

Lieutenants.

Montanaro, R. C. 2/2/65

Samut-Tagliaferro, M. 31/1/66

Miller, R. P. A. V. 30/1/67

District Officer.

D'Anastasi, C., *M.B.E.* 24/4/57
maj. 21/10/66

Quarter-Master.

Muscat, L. 31/5/60
maj. 31/8/67

Medical Officers.

Camilleri, G. G., *M.D.* 6/9/39
surg. lt.-col. 17/10/63

Bonello, G. V., *M.D.* 6/9/39
surg. lt.-col. 17/10/63

Dental Officer.

Cremona, A. G., *Dip. D.S.* 26/6/58
lt.-col. 26/6/65

Short Service Officers

Chaplain to the Forces (4th Class)

Pace, *Rev.* F. E. 14/4/62

2nd Lieutenants.

Torreggiani, C. C. 30/7/66

Sansone, L. J. 30/7/66

Inglott, A. V. M. 10/6/67

Digitized by Google

TERRITORIAL ARMY AND VOLUNTEER RESERVE

THE HONOURABLE ARTILLERY COMPANY

Captain-General ... ... THE QUEEN

Colonel Commandant ... ... Gen. *Sir* Rodney Moore, *G.C.V.O.*, *K.C.B.*, *C.B.E.*, *D.S.O.*, ret. pay, *i.d.c.*, *p.s.c.* 1/4/67

Lt. Colonel.

Davis, B. L., *T.D.*	17/10/67

Majors.

Walker, D. S.	11/9/62
Cloote, M. J. B., *T.D.*	27/7/63
Bennett, J. S., *T.D.*	3/9/64
Loscombe, W. C.	26/4/68

Captains.

Collins, D. A.	1/12/62
Pain, A.	18/7/64
Perring, R. E.	18/12/64
Pooley, G. W.	9/6/65
Barkshire, R. R. St.J. (*A/Maj.* 1/1/67)	8/12/65
Grove, P. H.	8/12/65
MacLean, C. D. H.	31/1/67
Powell-Smith, C. B.	1/6/68

Lieutenants.

Kay, B. A.	4/12/58
Herron, A. G.	19/8/60
Pettit, P. C. F.	6/12/61
Martin, C. H.	19/5/63
Murray, A. J.	20/11/63
Brown, C. H.	13/7/64
Jones, P. W.	21/8/65
Ferguson, R. A.	30/9/65
Vale, L. F. B.	21/1/67
Hutton-Black, M. W. W.	1/4/67
Fraser, B. A. I.	1/4/67
Riseley, J. E.	7/7/67
Phipson, J. N.	7/7/67
Smith, P. A. D.	3/12/67
Stroud, A. H.	19/4/68
Blunt, G. D. S.	19/4/68
Somerville, G. C.	19/4/68
Thornton, D. J. B.	15/11/68

2nd Lieutenants.

†Hopper, R. I.	18/1/67
†Burford, R. A.	18/1/67
†Hamilton Harding, R. A.	18/1/67
†Rimmer, C. A.	18/1/67
†Izod, A. H. W.	18/1/67
†Webb, J. C. M.	18/1/67
†Hume, D. H.	17/3/67
†O'Hagan, A. R.	17/3/67
†Justice, W. D. A.	1/4/67
†Sebire, D. J.	1/4/67
†Dodd, M. W. L.	1/4/67

2nd Lieutenants—contd.

†Deakin, C. C. W.	1/4/67
†Read, M. J.	1/4/67
†Berkeley, C. W. M.	24/5/67
†Henry, R. C.	24/5/67
†Lowry, J. M. J.	24/5/67
†Falk, F. A.	19/10/67
†Darby, R. H. R.	19/10/67
†Richards, A. T. G.	19/10/67
†King, M. J. G.	19/10/67
†Cowdry, J. J. A.	19/10/67
†Tarrant, G. J. H.	19/10/67
†Champness, P. A.	19/10/67
†Lewin, J. L. P.	19/10/67
†Marcus, A. H. M	19/10/67
†Agnew, P. M. H.	8/12/67
†Ray, C. P.	8/12/67
†Pullinger, R. H.	8/12/67
†Howells, R. A.	8/12/67
†Peters, R. N.	8/12/67
†Sampson, I. G.	8/12/67
†Roche, A. M.	8/12/67
†Adams, B. W.	8/12/67
†Stamp, E. G. M.	27/2/68
†Wood, T. C.	27/2/68
†Armstrong-Flemming, N. H. G.	27/2/68
†Howell, A. L.	2/5/68
†Gauge, T. M. R.	2/5/68
†Prichard, B.	25/10/68
†Skinner, D. R.	25/10/68
†Teare, J. J.	13/12/68

Digitized by Google

CORPS OF ROYAL ENGINEERS

The Royal Arms and Supporters—"*Ubique*" and "*Quo Fas et Gloria ducunt.*"

Agents ... ... Lloyds Bank Limited, Cox and King's Branch.

Regimental Depot ... ... Depot Regt., R.E., Brompton Barracks, Chatham.

Regimental Journals ... ... "The Royal Engineers Journal," Institution of Royal Engineers, Chatham.
"The Sapper," Brompton Barracks, Chatham.

Regimental Association ... ... Royal Engineer Association, RSME, Brompton Barracks, Chatham, Kent.

For Record Office, *see* Col. 2801. For Regimental Pay Office, *see* Col. 2853.

Uniform—Blue. *Piping*—Scarlet. *Facing Colour*—Blue.

Alliances

Canadian Army	The Corps of Royal Canadian Engineers
Australian Military Forces ...	The Royal Australian Engineers
New Zealand Army...	The Corps of Royal New Zealand Engineers
Indian Army	Indian Engineers
Pakistan Army...	Pakistan Engineers
Ceylon Army	The Ceylon Engineers
Malaysian Armed Forces ...	The Federation Engineers
Zambia Army	Zambia Corps of Engineers
Southern Rhodesia Army ...	Rhodesia Corps of Engineers
Colonial Forces	The Corps of Fiji Engineers

Affiliated Regiment

Gurkha Engineers

Colonel-in-Chief ... ... THE QUEEN

Chief Royal Engineer ... ... Jones, Gen. *Sir* Charles P., *G.C.B.*, *C.B.E.*, *M.C.*, ret. pay, *i.d.c.*, *p.s.c.* 1/7/67

Colonels Commandant ... ... Sugden, Maj-Gen. *Sir* Henry, H. C., *K.B.E.*, *C.B.*, *D.S.O.*, ret. pay, *p.s.c.* 29/5/61

Cowley, Lt.-Gen. *Sir* John G., *K.B.E.*, *C.B.*, *A.M.*, ret. pay, *i.d.c.*, *p.s.c.* 7/6/61

Jones, Gen. *Sir* Charles P., *G.C.B.*, *C.B.E.*, *M.C.*, ret. pay, *i.d.c.*, *p.s.c.* 20/8/61

Richardson, Gen. *Sir* Charles, L., *G.C.B.*, *C.B.E.*, *D.S.O.*, *A.D.C.*(*Gen.*) *B.A.*, w., Col. Comdt. R.A.O.C., *i.d.c.*, *p.s.c.* 11/7/62

Hamilton, Maj.-Gen. J. R. C., *C.B.*, *C.B.E.*, *D.S.O.*, ret. pay, *i.d.c.*, *p.s.c.* 25/7/62

Foulkes, Maj.-Gen. T. H. F., *C.B.*, *O.B.E.*, *M.A.*, w., ret. pay, *p.s.c.* (*Hon. Col. R.E.* (*T. & A.V.R.*)) 25/3/63

Duke, Maj.-Gen. *Sir* Gerald W., *K.B.E.*, *C.B.*, *D.S.O.*, *B.A.*, w., *F.I.C.E.*, ret. pay, *i.d.c.*, *p.s.c.*... ... ... 11/12/66

‡Boyd, Maj.-Gen. I. H. F., *C.B.*, *C.B.E.*, *B.A.*, w., ret. pay, *p.s.c.*, EM. 18/12/66

Shepheard, Maj.-Gen. J. K., *C.B.*, *D.S.O.*, *O.B.E.*, *B.A.*, w., ret. pay, *i.d.c.*, j.s.s.c., *p.s.c.* 1/7/67

Gavin, Maj-Gen. J. M. L., *C.B.*, *C.B.E.*, *B.A.*, w., ret. pay, n.a.d.c., j.s.s.c., *p.s.c.* 1/7/68

Thomas, Lt.-Gen. J. N., *C.B.*, *D.S.O.*, *M.C.*, *B.Eng.*, Col. Comdt. R.P.C., *i.d.c.*, *p.s.c.* (*Hon. Col. O.T.C.*) 15/10/68

Bowring, Maj-Gen. J. H. S., *C.B.*, *O.B.E.*, *M.C.*, *M.A.*, w., *F.I.C.E.*, ret. pay, j.s.s.c., *p.s.c.* 18/10/68

‡ Representative Colonel Commandant for 1969.

Digitized by Google

Lt.-Colonels.

Wheatcroft, A. J., *B.Sc.(Eng.)*, x., *A.M.B.I.M.*, *p.s.c.* 1/9/60

Peploe, S. H., *B.Sc.(Eng.)*, x., *p.s.c.* 1/10/60

Morgan, T. E., *M.B.E.*, *B.Sc.(Eng.)*, x., *p.t.s.c.* 15/2/61

Baxter, J. St. J., *p.s.c.* 25/5/61

Montgomery, J. C. D., *M.A.*, w., *M.I.C.E.*, C., *s.q.* 30/7/61

Clark, B. A., *p.t.s.c.* (*A/Col.* 17/3/66) 1/10/61

Webb-Bowen, H. W. H., *O.B.E.*, *p.s.c.* 5/10/61

Shepard, F. W. L., *M.B.E.*, *B.Sc.(Eng.)*, x., *M.I.C.E.*, ENG. 10/10/61

Thornely, D. E. 28/11/62

Hare, W. A., *M.C.*, *M.I.C.E.*, *M.I.Mech.E.*, C. 2/1/63

Genn, R. S., *M.C.*, *s.q.* 25/8/63

Beddall, B. S., *O.B.E.*, *M.C.*, *p.t.s.c.* 1/9/63

Begbie, D. L. G., *O.B.E.*, *M.C.*, *B.Sc.*, v., j.s.s.c. *p.s.c.* 1/11/63

Fitzgerald-Smith, J. P., *B.A.I.*, *M.I.C.E.*, *p.t.s.c.* 5/3/64

Townsend-Rose, A. G., *M.A.*, w., *p.t.s.c.* 20/8/64

Allen, J. F., *M.B.E.* 19/9/64

Crook, P. M., *p.s.c.* 20/9/64

Clark, S. H., *p.s.c.* 21/9/64

Coombs, J. A., *p.s.c.* 24/9/64

Panton, D. M., *M.B.E.*, *B.Sc.(Eng.)*, v., *p.s.c.* 25/9/64

Macey, D., *s.q.* 30/9/64

Campbell, M. J. A., *M.B.E.*, *M.C.*, *B.A.*, w., j.s.s.c. *p.s.c.* (*A/Col.* 16/9/68) 1/10/64

Stafford, R. H., *M.C.*, *p.s.c.* 1/3/65

Orrell, K. N., *O.B.E.*, *B.Sc.(Eng.)*, v., *M.I.C.E.*, ENG. 2/3/65

O'Callaghan, E. C., *M.B.E.*, *M.C.*, *s.q.* 3/3/65

Sleep, I. E., *A.R.I.C.S.*, Pr., SVY 28/6/65

Walker, J. D., *p.s.c.* 29/6/65

Holdsworth, P. W. A., j.s.s.c., *p.s.c.* 30/6/65

Atkey, R. G., *A.M.B.I.M.*, SVY (*A/Col.* 11/11/68) 1/7/65

Branford, W. W., *B.Sc.(Eng.)*, v. *p.t.s.c.*, g.w. 31/8/65

Hamilton, J. B. S., *M.A.*, w., *p.s.c.* 17/9/65

Harris, G. S., *s.q.* 19/9/65

Lt.-Colonels—contd.

Eales, D. R., *s.q.* 22/9/65

Bowker, Q., *B.Sc.(Eng.)*, x., *p.t.s.c.*, g.w. 24/9/65

Moss, E. J., *p.s.c.* 25/9/65

Harris, T., *M.B.E.*, EM. 2/1/66

Gullidge, H. L., *p.s.c.* 3/1/66

Hughes, E., *M.B.E.* 4/1/66

Pollock, W., *B.Sc.*, C. 5/1/66

Mitchley, P. G. L., *M.B.E.*, *p.s.c.*, ENG. 6/1/66

Garrett, H. E. M. L., *M.A.*, j.s.s.c.(US), *p.s.c.* (*A/Col.* 22/8/68) 7/1/66

Merrell, R. M., *M.B.E.*, *B.A.*, w., j.s.s.c., *p.s.c.* 24/3/66

Stacy-Marks, H. A., j.s.s.c., *p.s.c.* 12/4/66

Norbury, P., j.s.s.c., *p.s.c.* 13/4/66

Notley, J. A., *M.B.E.* 14/4/66

Burrows, T. R., Pg., SVY 15/4/66

White, T. C., *p.s.c.* 16/4/66

Halliday E. X., *M.B.E.*, SVY. 17/4/66

Gardiner-Hill, R. C., *O.B.E.*, *B.A.*, w., SVY 9/7/66

Aylwin-Foster, P. F., *M.A.*, w., *M.I.C.E.*, *A.M.B.I.M.*, *p.s.c.*, ENG. 10/7/66

Budden, P. H., j.s.s.c.(US), *p.s.c.* 11/7/66

Landale, C. A., *B.A.*, w., j.s.s.c., *p.s.c.* 12/7/66

Barker-Wyatt, D. A., *M.B.E.*, j.s.s.c., *p.s.c.* 13/7/66

Marles, A. C., Pr., SVY 14/7/66

Holden, J. N., *p.s.c.* 15/7/66

Browne, H. W. L., *O.B.E.*, *B.A.*, w., *p.s.c.* 16/7/66

Weir, B. A., *M.A.*, w., *p.s.c.* 31/12/66

Kidner, P. W. E., *M.C.*, *B.Sc.(Eng.)* x., *p.s.c.* 31/12/66

Laing, J. M., *M.C.*, *p.s.c.* 31/12/66

Hartley, H. F., *s.q.* 31/12/66

Suter, D. J., SVY. 31/12/66

Wilde, D. G. L., *A.R.I.C.S.*, SVY. 31/12/66

Clarke, J. G. F., *p.s.c.*, *f.s.c.(US)* 31/12/66

Sheldon, W. L., *p.s.c.* 31/12/66

Lt.-Colonels—contd.

Shepherd, A. B., *B.Sc.*, x., *p.s.c.* 31/12/66

Ransley, I. J. P., *B.Sc.* (*Eng.*), v. *M.I.Mech.E.*, EM. 31/12/66

Egerton-Smith, N. D., *B.Sc.(Eng.)*, v., *p.s.c.* 31/12/66

Watson, J. D., *M.B.E.*, *B.A.*, w., *p.t.s.c.* 31/12/66

Ellison, P. J. K., *B.A.*, w., *M.I.C.E.*, ENG. 31/12/66

Castle-Smith, P. M., *M.C.*, *B.Sc.(Eng.)*, v., *p.t.s.c.*, SVY 31/12/66

Shirlaw, J. H., *B.A.*, w., *p.s.c.*, *p.t.s.c.* (*Seconded to O.T.C.*) 31/12/66

Robinson, J. A., *B.Sc.(Eng.)*, v., *M.I.C.E.*, ENG. 31/12/66

Ireland, R. S. J., Pg., SVY 31/12/66

Davies, M. J. K., *B.Sc.(Eng.)*, x., Gdy., SVY 31/12/66

Williams, D. W. B., *M.A.*, w., *p.s.c.* 30/6/67

Shave, A. G. T., *M.B.E.*, *M.A.*, w., j.s.s.c. (US), *p.s.c.* 30/6/67

Wilson, I. T. C., *M.B.E.*, *M.C.*, *B.Sc.(Eng.)*, x., *p.s.c.* 30/6/67

Johnson, J. K., j.s.s.c., *p.s.c.* 30/6/67

Lister, R. W. M., j.s.s.c., *p.s.c.*†, *p.s.c.* 30/6/67

Baldry, S. T., *M.B.E.*, *B.Sc.(Eng.)*, x., j.s.s.c. (US), *p.s.c.* 30/6/67

Fursdon, F. W. E., *M.B.E.*, *A.M.B.I.M.*, j.s.s.c., *p.s.c.* 30/6/67

Foster, J. H., j.s.s.c., *p.s.c.* 30/6/67

Ross-Magenty, E. N., *M.B.E.*, *p.s.c.* 30/6/67

Jones, D. L., ENG. 30/6/67

Ayers, A. J., *M.I.E.E.*, SVY 30/6/67

Ryan, J. F., *B.Sc.*, *M.I.C.E.*, ENG. 30/6/67

Raschen, D. G., *M.A.*, w., *p.t.s.c.*, *s.q.* 30/6/67

Twiss, E. F., *p.s.c.* 30/6/67

Reed, W. J., *p.s.c.* 30/6/67

Pattenden, E. C., *M.C.*, *M.I.C.E.*, ENG. 30/6/67

Polley, J. G. T., j.s.s.c., *p.s.c.* 30/6/67

Jenkins, M. W., *M.B.E.*, *p.s.c.* 30/6/67

Popham, C. J., j.s.s.c., *p.s.c.* 30/6/67

Pollard, C. B., j.s.s.c., *p.s.c.* 30/6/67

Carter, G. G., *M.B.E.*, *B.Sc.*, x., *p.t.s.c.* 30/6/67

Digitized by Google

Lt.-Colonels—contd.

Sinclair, G. B., *p.s.c.* 30/6/67
Groom, J. P., *M.B.E.*, *p.s.c.* 30/6/67
Berry, E. H. P., *p.s.c.*, *f.s.c.*(*SP*) 30/6/67
Marsh, T. B. V., j.s.s.c., *p.s.c.* 30/6/67
Elderkin, J. N., *B.Sc.*(*Eng.*), x., j.s.s.c., *p.s.c.* 30/6/67
Capadose, J. I. G., *B.Sc.* (*Eng.*), v., *p.t.s.c.*, (*local Col.* 31/5/68) 30/6/67
Roach, G. G., *p.s.c.* 30/6/67
Genet, D. J. N., j.s.s.c., *p.s.c.* 30/6/67
Wilson, D. P. S., *M.B.E.*, *A.M.B.I.M.* Pr., SVY 30/6/67
Busk, R. M. W., *B.A.*, SVY. 30/6/67
Hartington, C., *p.t.s.c.* 30/6/67
Campbell, C. P., j.s.s.c., *p.s.c.* 30/6/67
Rushworth, W. D., *M.B.E.*, *B.Sc.*(*Eng.*), x., Gdy., SVY 30/6/67
Barton, E. W., *M.B.E.*, *B.Sc.*(*Eng.*), x., *A.M.B.I.M.* Pg., SVY. 30/6/67
Cook, W., *B.Sc.*, C. 30/6/68
Camp, P. A., *p.t.s.c.* 30/6/68
Salberg, J. H. F., *B.Sc.* (*Eng.*), v., *p.t.s.c.* 30/6/68
Eastwood, J., *p.t.s.c.* 30/6/68
Sharp, E. J., *A.M.B.I.M.*, *M.I.C.E.*, ENG. 30/6/68
Wadsworth. P. S., ENG. 30/6/68
Eagan, D.M.R., *p.s.c.* 30/6/68
Hutton, R. M., *M.B.E.*, *B.Sc.*(*Eng.*), x., C. 30/6/68
Bird, R. W., *B.Sc.*, *M.I.C.E.*, *p.s.c.* 30/6/68
Worlledge, V. F., *p.t.s.c.*, g.w. 30/6/68
Pyne, A. M., *p.s.c.* 30/6/68
Read, B. S., *B.Sc.*(*Eng.*), v., *p.s.c.* 30/6/68
Stevens, J. H. G., *B.Sc.* (*Eng.*), x., j.s.s.c., *p.s.c.*, ENG. 30/6/68
Roberts, M. G. L., *M.B.E.*, *B.A.*, w., *p.s.c.* 30/6/68
Blomfield, R. A., *M.A.*, v., *p.s.c.* 30/6/68
Rickets, R. A. S., *A.M.B.I.M.*, *p.s.c.* 30/6/68
Withall, W. N. J., j.s.s.c., *p.s.c.* 30/6/68
Matthews, M., *p.s.c.* 30/6/68
Dixon, N. G., *A.M.B.I.M.*, *p.s.c.* 30/6/68
Bruce, I. A. C., *B.Sc.*(*Eng.*), x., *p.s.c.* 30/6/68
McBlain, P. S., *s.q.* 30/6/68
Newman, H. E. H., *B.Sc.*(*Eng.*), v., *p.s.c.* 30/6/68
Otten, F. J., *B.A.*, w., ENG. 30/6/68
Coulson, J. S., Pr., SVY 30/6/68
Inglefield-Watson, J. F., *p.s.c.* 30/6/68
Blanford, A. H., *B.A.*, w., *p.s.c.* 30/6/68
Roland-Price, H. A., *p.t.s.c.* 30/6/68
Booth, J. L., j.s.s.c., *p.s.c.* 30/6/68
Tomlinson, G. H., SVY 30/6/68

Lt.-Colonels (*Special List*).

Young, R. E., *D.S.O.*, *D.F.C.*, *B.Sc.*, x., EM. 2/8/65, 1/8/56
Thompstone, R. E., *D.S.O.* *p.s.c.* 26/5/66, 31/12/57
Court, J. C., E.M. 31/12/66, 10/10/59
Sharp, W. T., *s.q.* 28/7/67, 10/2/64
Story, C. W. R., *p.s.c.* (*local Col.* 19/2/66) 9/11/67, 1/6/62
Simson, J. A., *M.C.*, *A.M.B.I.M.*, SVY. 1/2/68, 4/3/64
Bevan, R. A., *M.A.*, v., *p.s.c.* 6/2/68, 22/2/60
Wilkins, G. H., *F.I.C.E.* 31/3/68, 2/1/65
Paterson, E. R., *M.B.E.* *B.A.*, v., s.o.w.c., *p.s.c.* 31/7/68, 1/8/59
Realf, H. T., *s.q.* 11/10/68, 1/1/65
Wolsey, A. N., *s.q.* 25/10/68, 3/1/65
Densham-Booth, D. F., *O.B.E.*, C., TN 7/2/69, 11/10/61

Majors.

Byrde, W. 26/1/52
Gravells, R. G. H., EM. 10/9/52
Marlow, T. K. R. 27/9/52
Tovell, D. R. W. 31/12/52
McKay, J. W., *M.B.E.* 9/4/53
Shadbolt, A. B., *M.C.* 1/7/54
Le Gassick, D. N., TN. 5/8/54
Mackay, G. A., SVY. 24/9/54
Edwards, N. A. F., *p.h.* 21/10/54
Parr, R. E. 23/10/55
Francis, K. B. 12/1/56
Good, D. A. 18/4/56
Gordon, C. V. E., *M.C.*, *p.s.c.* 1/5/56
Labey, T. C., SVY. 3/8/56
Tudor, H. R., *B.A.*, w., *M.I.C.E.*, ENG. 7/11/56
Eke, R. F. N., *M.B.E.*, *D.F.S.*, *p.l.*, *s.q.* 3/12/56
Robinson, C. A. S., *M.C.*, *p.t.s.c.* 4/1/57
Dempsey, B. H.. *p.s.c.* 25/2/57
Wright, D. H. 12/3/57
Morrison, I. A. D. 18/6/57
Bewlay, C. J. 22/6/57
Haddock, J. R., *M.C.*, j.s.s.c., *p.s.c.* 10/7/57
Bird, P. C., M. 31/7/57
Howard-Jones, W. F., EM. 26/9/57
Smith, P. E. H., *B.Sc.*(*Eng.*), v., *p.s.c.* 3/1/58

Majors—contd.

Vivian, A. C., *B.Sc.*, v., *p.t.s.c.*, g.w. 28/3/58
Hough, R. H., *M.B.E.*, *G.M.*, *p.t.s.c.* 2/5/58
Sankey, A. J. P., *B.Sc.*(*Eng.*) v., *p.s.c.* 14/6/58
Phillips, I. G. L. 22/6/58
Hackford, J. B. 23/6/58
Gout, G. R. 6/7/58
McCoy, A. J. W., *p.s.c.* 19/7/58
Braithwaite, A. G., *p.t.s.c.* (*A/Lt.-Col.* 28/10/68) 21/8/58
Vernon-Betts, H. D., *p.t.s.c.* 3/9/58
Hart, I. D., SVY. 24/9/58
Townshend, D. W. 3/11/58
Lang, D. H. P., *p.s.c.* 17/1/59
Burrows, R. H., EM., *s.q.* 9/2/59
Holland, C. T. P., *M.B.E.*, *B.A.*, w., *p.s.c.* 23/2/59
Clarke, P. F. W., *s.q.*, TN 27/3/59
Hubbert, D. R. 3/5/59
Gillespie, C. L. B., *M.B.E.*, *p.s.c.* 10/5/59
Brotherton, D. B. S., *B.Sc.*, *p.s.c.* 13/5/59
Dalton, R. G., *B.Sc.*, v., *p.s.c.* 10/6/59
Rees, J. V. 18/6/59
Scott, R. F., SVY. 18/6/59
Gardner, K. A., *p.s.c.* 12/7/59
Harlow, N. S. C., *p.t.s.c.*, g.w. 13/7/59
King, M. D., *A.M.B.I.M.* 25/8/59
Jackson, P. H., *B.Sc.*(*Eng.*), x., j.s.s.c., *p.s.c.* 2/11/59
Hughes, A. J. D., *p.t.s.c.* 17/11/59
Vann, J. N. P., *s.q.* 2/1/60
Sherburn, P., *B.Sc.*, *s.q.* 8/1/60
Ferraby, E. F., *p.s.c.* 28/1/60
Chappel, W. A. B., *s.q.* 1/2/60
Storr, C. W., *B.A.*, w., C. 15/2/60
Philp, G. C. 18/3/60
McKay-Forbes, J. A., *B.Sc.*(*Eng.*), v., *p.t.s.c.* 14/4/60
Wright, M. J. W., *p.s.c.* 19/4/60
Hartley, A. J., ENG. 19/4/60
MacSwiney, J. G., *p.s.c.* 26/4/60
Fielder, L., ENG. 28/4/60
Loch, A. J. 1/5/60
Bastock, P. L., *s.q.* 13/5/60
Aitken, R. C., *B.Sc.*, *M.I.C.E.*, ENG. 26/8/60
Ritchie, G. N., *p.s.c.* 8/9/60

Digitized by Google

***Majors*—contd.**

Mason, P. N., *B.Sc.(Eng.)*, v., *p.s.c.* 13/9/60
Barrett, B. W. W., *s.q.* 2/11/60
Northcott, G. D. S., *B.Sc. (Eng.)*, v., C. 7/11/60
Radford, R. I., *p.s.c.* 27/11/60
McCloghry, S., *p.s.c.* 5/12/60
Frank, G. N., EM. 8/12/60
Cameron, D. E. R., *M.C.*, *p.s.c.* 5/3/61
Carter, F. W. B., *B.Sc(Eng.)*, x., *p.s.c.* 9/4/61
Gatfield, L. P. K., *s.q.* 11/4/61
Allison, M. J., *p.s.c.* 20/4/61
Fowles, J. S., *p.s.c.* 23/4/61
Brazier, P. H., j.s.s.c., *p.s.c.* 9/5/61
Negus, G. V., *s.q.* 28/5/61
Petrie, A. W., *p.s.c.* 6/6/61
Caton, D. O. 15/7/61
Woolcott, P., *M.A.*, *M.I.C.E.*, C. 15/7/61
Donaldson, W. H., *M.B.E.*, EM. 15/7/61
MacSwiney, H. F., *B.Sc.(Eng.)*, v., C. 15/7/61
Cormack, J. N., *M.B.E.*, *M.C.* 15/7/61
Gilliat, R. C., *B.Sc.(Eng.)*, v., *A.M.B.I.M.* ENG. 24/7/61
Joiner, J. H., *B.Sc.(Eng.)*, x., *M.I.C.E.*, ENG., *s.q.* 15/8/61
May, J., *B.Sc.(Eng.)*, v., ENG. 21/8/61
Warrick, E. M. 24/9/61
Sturt, N. R., *B.A.*, w., ENG. 21/10/61
Cadoux-Hudson, D. P., *s.q.* 21/10/61
Bannan, L. C., *B.Sc.* v., *p.t.s.c.* 21/10/61
Nott-Bower, C. G., SVY. 21/10/61
Mackintosh, H. W. B., *p.t.s.c.* 21/10/61
Lamble, B. R., j.s.s.c., *p.s.c.* 21/10/61
Crawford, H. G. W., SVY. 21/10/61
Attenborough, H. E., TN. 3/11/61
Steel, A. G., j.s.s.c., *p.s.c.* 22/12/61
Brearley-Smith, A. N., j.s.s.c., *p.s.c.* (*A/Lt.Col.* 31/7/68) 22/12/61
Stewart, K. V., *B.Sc.(Eng.)*, v., *p.t.s.c.* 22/12/61
Finch, R. F., *B.Sc.*, v., *p.t.s.c.*, *tt.* 22/12/61
Wilkinson, S. G. 22/12/61
Hay, J. S. 22/12/61
Boonham, F., *p.t.s.c.* 22/12/61
Lower, R. E. J., Gdy., SVY. 22/12/61

***Majors*—contd.**

Silberrad, R. M., *M.B.E.*, *A.M.B.I.M.*, SVY. 22/12/61
Prescott, N. J. D., *M.B.E.*, *A.R.I.C.S.*, Gdy., SVY. 22/12/61
Chitty, P. O. M., *M.B.E.*, *s.q.* 22/12/61
Underwood, J. A., SVY. 21/1/62
Herbert, N. D. B., *p.l.* 4/2/62
Smith, R. W. W. 22/3/62
Wheatley, R., *M.B.E.*, *M.I.C.E.*, ENG. 5/4/62
Davies, B. L., Pr., SVY. 6/4/62
Everard, H. F., j.s.s.c. (US) *p.s.c.* 17/4/62
Henshaw, J. L., Pr., SVY. 19/4/62
Howard, J. D. J. 2/5/62
Haynes, I. P., *p.s.c.* 20/5/62
Skell, A. F., *p.s.c.* 5/6/62
Julius, A. A., *s.q.* 30/6/62
Kissack, H. J., *s.q.* 1/7/62
Port, W. J., *p.t.s.c.* 3/7/62
Sellar, D. A., *M.I.C.E.*, ENG. 5/7/62
Beringer, F. R., j.s.s.c., *p.s.c.* 14/7/62
Stacey, S. W. H., *B.A.*, v., EM. 14/7/62
Cooper, C. F., *B.A.*, w., *p.t.s.c.*, EM. 14/7/62
Ross, A. C. S., *p.s.c.* 14/7/62
Fortescue, F. S., Pr., SVY. 14/7/62
Whitaker, D. R., *M.A.*, w., *p.t.s.c.* 14/7/62
Rich, P. P., *M.A.*, w., *p.t.s.c.* 14/7/62
Crawford, J. P. K., *B.Sc.*, v., *p.s.c.*, *p.t.s.c.* 14/7/62
Fitzherbert, A. A., *f.s.c.* (*BE*) 14/7/62
Barton, F. G., *B.Sc.(Eng.)* v., j.s.s.c., *p.s.c.* 14/7/62
Vaughan, D. O. 14/7/62
Hancock, J. T. 14/7/62
Rosser, P. G., *p.s.c.* 14/7/62
Little, R. J., *B.Sc.*, v., M 14/7/62
Davies, G. M., *B.Sc.(Eng.)*, v., *p.t.s.c.* 14/7/62
Roberts, G. W., *M.B.E.* 14/7/62
Taylor, A. A., *p.s.c.* 14/7/62
Lauder, J. G., M. 14/7/62
Owens, R. B. 14/7/62
Jenkins, E. G., *B.Sc.*, v., *p.t.s.c.*, ENG. 15/7/62
Matthews, E. G., ENG. 18/7/62
Scott, J., C. 18/7/62
Merchant, R. A., C. 20/7/62
Downs, R. B., *B.Sc.(Eng.)*, *M.I.C.E.*, ENG. 19/8/62
Laycock, G., *p.s.c.* 10/9/62

***Majors*—contd.**

Honeyman, H. C., *M.B.E.*, SVY 3/12/62
Peacey, J. C., *M.I.C.E.*, *F.I.Mech.E.*, ENG. 11/12/62
Pipe-Wolferstan, F. C., *B.A.*, w., *p.s.c.* 16/12/62
Bowen, D. H., *M.B.E.*, j.s.s.c., *p.s.c.* 16/12/62
Yates, T. St. J., *B.A.*, v., *p.t.s.c.* 16/12/62
Barton, G. H., j.s.s.c., *p.s.c.* 16/12/62
Wagstaff, E. M. W., *B.A.*, *p.s.c.* 16/12/62
Grear, J. F., *p.s.c.* 16/12/62
Hill, W. J., *p.t.s.c.* 16/12/62
Dowdall, R. W., *p.s.c.* 16/12/62
Dunham, J. N. S., *B.Sc.*, v., *p.s.c.*, *p.t.s.c.* 16/12/62
Gallard, P. A. 16/12/62
Lucas, P. M., *B.Sc.*, v., *p.s.c.* 16/12/62
Nottingham, M. P. C. 16/12/62
Wellard, G. B. F., TN. 16/12/62
Shephard, B.A., *p.s.c.* 18/12/62
Lipscombe, B. A., *p.t.s.c.* 15/1/63
Richards, D. A., *B.A.*, w., *p.s.c.* 28/1/63
Ellis, J. D. 1/4/63
Peel, J., M. 9/4/63
Gates, B. C. 3/5/63
Donaldson, K. C. 26/5/63
Humphreys, T. E., *B.Sc.*, v. 3/6/63
Cholerton, D. T., *p.l.*, *f.s.c.(GE)* 20/6/63
Davies, B. G., Pr., SVY. 14/7/63
Linley, T. A., *B.A.*, w., *A.R.I.C.S.*, Pg., SVY. 22/7/63
Preston-Jones, G. W., *M.B.E.*, *B.A.*, w., *p.s.c.* 22/7/63
Grosvenor, J. B. 22/7/63
Wightman, C. E. L., *B.A.*, w., *p.s.c.* 22/7/63
Bellam, R. G. 22/7/63
Sherwood, D. R., *B.Sc.*, v., *p.t.s.c.*, *tt.* 22/7/63
Newth, P. L., *M.A.*, w., *p.s.c.* 22/7/63
Nobbs, J. S., *M.B.E.* 22/7/63
Rowse, D. L., *p.t.s.c.* 22/7/63
Duck, J. M. 22/7/63
Crawford, W. G., *B.Sc.(Eng.)*, x., C. 22/7/63
Ives, D. T., *p.t.s.c.* 22/7/63
Dufton, F., EM. 22/7/63
Farmer, T. W. G., *A.R.I.C.S.*, SVY. 22/7/63
McLaughlin, P., *s.q.* 25/7/63

Digitized by Google

***Majors*—contd.**

Rawlins, A. G., *p.t.s.c.* 2/8/63
Ashton, J. B., *p.t.s.c.*, EM. 2/11/63
Symons, A. J., *s.q.* 18/11/63
Goodson, H. J., *B.A.*, w., *p.s.c.* 20/11/63
Hooper, J. H., j.s.s.c., *p.s.c.* 8/12/63
Waymark, J. D., *B.A.*, w., *s.q.* 18/1/64
Hutchings, P. W., *B.Sc.(Eng.)*, v., *M.I.C.E.*, C. 9/2/64
Ritchie, A. J. W., *B.A.*, w., *p.s.c.* 9/2/64
Macmillan, R. G., *B.Sc.(Eng.)*, x., EM. 9/2/64
Cole, R. F. H., *B.A.*, w., C. 9/2/64
Grey, C. R., *p.s.c.* 9/2/64
Kendall, A. J. V., *p.s.c.*, *f.s.c.(US)* 9/2/64
Dickison, P. J., TN. 9/2/64
Neeves, K. F., *M.A.*, w., *p.t.s.c.* 9/2/64
Phillips, D. J., *B.Sc.(Eng.)*, v., ENG. 9/2/64
Quinlan, R. A., *B.Sc.*, v., *p.s.c.* 9/2/64
Rich, M. R., *A.M.B.I.M.*, M. 9/2/64
Keef, O. P., *p.s.c.* 9/2/64
Harman, D. T. M. 9/2/64
Carroll, J. 9/2/64
Jackson, A., *s.q.* 9/2/64
Ingram-Johnson, P. R., *B.Sc.(Eng.)*, x., C. 23/2/64
Mountjoy, B. H., *B.Sc.(Eng.)*, v., *p.s.c.* 26/2/64
Gilson, P. W. 5/3/64
Hogben, A. S. 13/3/64
Eldridge, J. H., C. 2/5/64
Varrier, J. W., *p.t.s.c.*, EM 1/6/64
Richards, M. R., *A.R.I.C.S.*, Gdy., SVY. 8/6/64
Plummer, R. C., *B.Sc.(Eng.)*, x., *p.s.c.* 3/8/64
Marchant, K. J., *B.Sc.(Eng.)*, x., *p.s.c.* 3/8/64
Carter, M. S., *B.Sc.(Eng.)*, x., C. 3/8/64
French, J., *p.t.s.c.* 3/8/64
Mason, P. F. 3/8/64
Jordan, D. L. E., *p.t.s.c.* 3/8/64
Arber, M. C. 3/8/64
Gathercole, G. R., Pg., SVY. 3/8/64
Wren, M. W. 3/8/64
Anthony, C. D. 3/8/64
Begg, M. M. I. 3/8/64
Holland, J., *B.Sc.(Eng.)*, v. 3/8/64

***Majors*—contd.**

Chave, G. J., *B.Sc.(Eng.)*, x., *p.t.s.c.* 3/8/64
O'Connor, F. M., *p.l.* 3/8/64
Clifford, N. D., *B.Sc.*, C. 3/9/64
Doyle, R. A., *A.M.B.I.M.*, *M.I.E.E.*, E. 19/10/64
Stevenson, D. J., *A.R.I.C.S.*, SVY. 12/11/64
Sartain, A. P., *p.s.c.* 21/1/65
Wilks, J. B., *p.s.c.* 8/2/65
Morgan, D. F., *B.A.*, w., C. 8/2/65
Burleigh, P. R., *p.s.c.* 8/2/65
Spary, R. D., *p.h.*, *p.l.* 8/2/65
Underhill, C. J. A., *B.A.*, w., *p.s.c.* 8/2/65
Morrison, P. E., *M.B.E.*, *p.s.c.* 8/2/65
Booth, G. K., *B.Sc.(Eng.)*, x., *M.I.C.E.*, C. 8/2/65
White, D. H. S., TN. 8/2/65
Sowton, M., *B.Sc.(Eng.)*, x., *A.R.I.C.S.*, Pg., SVY. 8/2/65
Bruges, D. M. L., *B.A.*, *A.R.I.C.S.*, SVY. 8/2/65
Bell, D. B., *M.A.* 8/2/65
Russell, A. R. 8/2/65
Hill, J. R. M., TN. 8/2/65
Campbell, C. M., *B.Sc.(Eng.)*, x., M. 8/2/65
Yerburgh, J. R., *p.t.s.c.* 8/2/65
Collins, B. E., *B.Sc.*, *p.s.c.* 8/2/65
Quinnell, J. J., *s.q.* 15/2/65
Holland, R. D., C. 29/3/65
Olley, G. J., *M.B.E.*, *p.l.* 7/4/65
Rogers, J. E. N. 10/4/65
Pagan, D. G., *B.A.*, w., TN. 3/5/65
Graham, I. G. 9/5/65
Driscoll, P. R. T., *B.Sc.(Eng.)*, v., *p.s.c.* 12/6/65
Harvey, P. C., *M.V.O.*, *B.A.*, w., *p.s.c.* 1/8/65
Curry, M. F. R., *B.Sc.(Eng.)*, x., *p.t.s.c.*, C. 1/8/65
Napier, G. W. A., *B.A.*, w., *p.s.c.* 1/8/65
Shotter, R. L., *B.Sc.(Eng.)*, v., *p.s.c.* 1/8/65
Cook, D. J. R., *B.A.*, w., *p.t.s.c.* 1/8/65
Pim, M. V. F., *B.Sc.(Eng.)*, v., *p.s.c.* 1/8/65
McMaster, P., *B.Sc.(Eng.)*, v., Gdy., SVY. 1/8/65
Spottiswoode, C., *B.Sc.,(Eng.)*, v., C. 1/8/65
Rooth, S. L. 1/8/65
Bland, D. H., *B.A.*, w., *p.s.c.* 1/8/65
Wilson, J. P. M., *s.q.*, *tt.* 1/8/65

***Majors*—contd.**

Quirke, D. M. A. 1/8/65
Batterham, D. M. R., *A.R.I.C.S.*, SVY. 11/8/65
Dennis, R. A., *B.Sc.(Eng.)*, x., *p.t.s.c.*, C. 19/8/65
Jukes-Hughes, R., C. 31/10/65
Vanner, J. J. 31/10/65
Ward, B. A. O., *p.s.c.* 6/2/66
Knott, T. J., *B.A.*, C., *p.l.* 6/2/66
Thompson, C. N., SVY. 6/2/66
Woodburn, C. W., *M.A.*, v., *p.s.c.*, *p.t.s.c.* 6/2/66
Hill, R. B., *B.A.*, *p.s.c.* (426909) 6/2/66
Alexander, J. C. D., *B.A.*, w., *p.t.s.c.* 6/2/66
Pulverman, T. R. M., *B.Sc.(Eng.)*, x., *p.s.c.* 6/2/66
Puntan, J. E. K., *p.t.s.c.* 6/2/66
Hill, J. R., *p.t.s.c.* 6/2/66
Serjeant, J. S. D., *B.Sc.* (*Eng.*), v., *p.s.c.* 6/2/66
Edwards, J. H., *B.Sc.(Eng.)*, x., *p.s.c.*, *p.t.s.c.* 6/2/66
Ward, J. R. E., TN. 6/2/66
Punnett, M. J. 6/2/66
Charles, N. H., Pr., SVY. 6/2/66
Himbury, J. S., *B.Sc.*, v., SVY. 6/2/66
Muir, K. E., *B.Sc.*, v., C. 6/2/66
Licence, B. E., EM 6/2/66
Mackay, D. L., M. 6/2/66
Ransom, J. D. 6/2/66
Luetchford, M. F., *p.s.c.* 6/2/66
Abbatt, J. M. P. 20/2/66
Austin, G. E. 31/3/66
Soper, J. R. 18/6/66
Router, A. M. *B.Sc.(Eng.)*, x., C. 6/7/66
Ford, R. 7/7/66
Bendle, D. J. 15/7/66
Rougier, C. J., *B.A.*, w., *p.s.c.* 31/7/66
Alford, J. R., *B.A.*, w., *p.s.c.* 31/7/66
Whitehorn, A., *p.s.c.* 31/7/66
Pritchett, C. B., *B.A.*, w., *p.t.s.c.* 31/7/66
Whitten, D. C., *B.Sc.(Eng.)*, v., *p.s.c.*†, *p.h.*, *p.l.(c.f.s.)* 31/7/66
Jordan, R. L., *p.s.c.* 31/7/66
Robinson, G. W., *B.Sc.(Eng.)*, x., M. 31/7/66
Northey, N. J. G. 31/7/66
Hutchinson, D. G., *B.Sc.(Eng.)*, x. 31/7/66

Digitized by Google

Majors—contd.

Davey, B., *p.t.s.c.* 31/7/66
White, N. M., *B.Sc.(Eng.)*, v., *p.s.c.* 31/7/66
Wright, J. J. 31/7/66
Kemp, D. R., *p.s.c.*†, TN. 31/7/66
Nias, J. R., *p.l.* 20/9/66
Stewart, T. H., SVY 5/12/66
Hardy, T. P. 25/12/66
Bordley, R. F., *B.Sc.*, Gdy., SVY. 5/2/67
Hunter, M. G., *B.Sc.(Eng.)*, x., C. 12/2/67
Pinder, R. A., *p.s.c.* 12/2/67
Slater, I. C., *B.Sc.(Eng.)*, v 12/2/67
Symons, J. S., *p.s.c.* 12/2/67
Clint, R. J., SVY. 12/2/67
Hopkins, J. L., *B.Sc.(Eng.)*, v., *M.I.C.E.* 12/2/67
Clements, P., *B.Sc.(Eng.)*, v., C. 12/2/67
Awford, J. B., *p.s.c.* 12/2/67
Heath, M. H. S. 12/2/67
Calder, A. S., *p.l.* (i) 12/2/67
Adams, M. J. E., *B.A.*, w., EM. 12/2/67
Thomson, M. H. R. 20/4/67
Bannerman, A. F. 4/5/67
Harman, J. M., *B.Sc.(Eng.)*, v., *M.I.C.E.*, *p.s.c.*, *p.t.s.c.*, C. 15/6/67
Ballard, M. E., *p.h.*, *p.l.* 24/6/67
Rooke, J. D. N., *B.Sc.(Eng.)*, v., EM 30/6/67
Young, A. R., *B.Sc.(Eng.)*, v. 30/6/67
Davall, P. J., *p.h.* 30/6/67
Swinburn, D. H. A., *M.A.*, w., *p.s.c.* 30/6/67
Tuck, F. M. K., *B.A.*, w., *p.s.c.*, *p.t.s.c.* 30/6/67
Stibbon, J. J., *B.Sc.(Eng.)*, v. 30/6/67
Walsh, P. J., *B.A.*, w., *p.s.c.* 30/6/67
Reynolds, M. R. C., *B.A.*, w. 30/6/67
Mills, T. S., EM 30/6/67
Chater, J. K., *B.Sc.(Eng.)*, x., *p.s.c.*† 30/6/67
Morris, R. H., *B.Sc.(Eng.)*, v., *p.s.c.(n)*† 30/6/67
Neve, N. J. F., *B.A.*, w., *p.t.s.c.* 30/6/67
Stewart, F., *p.s.c.*† 30/6/67
Orr, R. N. 30/6/67
Hills, W. S., *B.Sc.(Eng.)*, v., C. 30/6/67
Richardson, M .J. B., *p.s.c.*†, *p.l.* 30/6/67
Bown, B. O., *M.I.C.E.*, C. 30/6/67

Majors—contd.

Hall, D. N., *p.s.c.*† 19/11/67
Iles, B. M. 21/12/67
Jardine, S., TN. 31/12/67
Clowes, E. R., *B.A.*, SVY. 31/12/67
Dell, P. L., *M.A.*, w., *M.I.C.E.*, *p.s.c.* 31/12/67
Wall, E. L. V., *B.A.*, v., *p.s.c.*, *p.t.s.c.* 31/12/67
Marks, W. W., *B.A.*, v. 31/12/67
Williams, D. W., *p.s.c.*, *p.t.s.c.* 31/12/67
Woodrow, H. C., *B.Sc.(Eng.)*, x., *A.R.I.C.S.*, Pg., SVY. 31/12/67
Burnet, J. W., *p.s.c.*† 31/12/67
Rawlings, B. R., C. 31/12/67
Speight, J., *p.s.c.*† 31/12/67
Eagle, R. W. M. 31/12/67
Getley, J. C. 31/12/67
Shortall of Ballylorcan, *p.s.c.*† 31/12/67
Beckett, C. W., *B.Sc.* (*Eng.*), v., *p.s.c.*† 31/12/67
Blagden, P. M., *B.Sc.(Eng.)*, v., *p.s.c.*† 31/12/67
Kitching, J. E., *p.s.c.*† 31/12/67
Addison, W. M. R., *B.Sc.* 31/12/67
Watson, M. R., *B.Sc.(Eng.)*, x., *p.s.c.*† 31/12/67
Murray, P. C. 31/12/67
Weston, G. V. J., *p.s.c.*† 31/12/67
Sanderson, R. W., McK. 31/12/67
Morgan, P. F., *p.s.c.*† 31/12/67
Lloyd, A. C. D., *p.s.c.*† 31/12/67
Baker, D. J., SVY. 31/12/67
Raffle, N. C. G. 31/12/67
Brownson, D., *p.s.c.*† 31/12/67
Owens, G. R., *p.s.c.* 31/12/67
Barton, D. J. H. 30/6/68
McGuire, R. B., *A.R.I.C.S.*, SVY. 30/6/68
Owens, D. F. 30/6/68
de Planta de Wildenburg, C. M. G. 30/6/68
Leonard, R. J. N., *B.A.*, w., C. 30/6/68
Woollatt, G. E. C., *M.I.C.E.*, C. 30/6/68
White, J. 30/6/68
Plommer, G. L., *p.s.c.*†, *tt.* 30/6/68
Stokes, J. T., C. 30/6/68
Cameron, B. 30/6/68
Sneyd, T. S., *p.s.c.* 30/6/68
Hill, G. M. 30/6/68

Majors—contd.

Shaw, D. S., *B.A.*, v., C. 30/6/68
Johnson, D. A., *B.A.*, v., C. 30/6/68
Drake, J. N. S. B., *B.Sc.* (*Eng.*), v., C. 30/6/68
Pringle, E. R. M. 30/6/68
Evans, J. A. M., *B.A.*, w., *p.s.c.*† 30/6/68
Fraser-Allen, M. 30/6/68
Codd, J. F., *B.Sc.(Eng.)*, v., Gdy., SVY. 30/6/68
Garnett, R. D., *p.s.c.*† 30/6/68
Dennison, W. T. 30/6/68
Homeshaw, R. T., *p.s.c.*†, *p.h.* 30/6/68
Cray, A. S. 30/6/68
Daly, B. P., *B.Sc.(Eng.)*, v., C. 31/12/68
Holloway, J. A. McK., *p.s.c.*† 31/12/68
Whatley, N. J., *B.Sc.(Eng.)* 31/12/68
Benham-Crosswell, J. A. 31/12/68
Bevan, F. G., *B.A.*, w., *p.s.c.*† 31/12/68
Willmott, E. G., *B.A.*, w., *p.s.c.*† 31/12/68
Coe, M. E., *B.A.*, w. 31/12/68
Parsons, M. J., *B.Sc.(Eng.)*, x., *M.I.C.E.*, *p.s.c.*, C. 31/12/68
Eggleston, W. C., *B.Sc.(Eng.)*, v. 31/12/68
Grainger, F. G. E., *p.h.* 31/12/68
Mornement, A. 31/12/68
Henry, W. M., SVY. 31/12/68
Hayes, J. P. R., *p.s.c.* 31/12/68
Blashford-Snell, J. N. 31/12/68
Prosser, J. W., *tt.* 31/12/68
Hewish, G. A. 31/12/68
Williams, J. W., *B.Sc.*, SVY. 31/12/68

Captains

Speedy, P. T. D., *p.h.*, (*c.f.s.*) 1/8/58
Niblock, J., *M.B.E.*, SVY. (*A/Maj.* 1/6/68) 10/4/59
Tulloch, J. G. 20/10/59
Cronchey, G. R., SVY. 4/2/61
Osborn, R. G., *B.Sc.(Eng.)*, v., C. 29/7/61
Eady, J., *B.Sc.(Eng.)*, v., SVY. 29/7/61
Ewing, J. D., *B.Sc.(Eng.)*, v. 29/7/61
Rycroft, D. G. F. 29/7/61
Kennedy, L. J., *B.Sc.(Eng.)*, x., C. 16/12/61

Digitized by Google

Captains—contd.

Matthews, A. E. H., Pg., SVY. 16/12/61
Allen, J. M., *B.Sc.(Eng.)*, v. 16/12/61
Fagan, P. F., *M.B.E.*, SVY. 16/12/61
Smith, G. A. 16/12/61
Kruger, D. F. 27/7/62
Fraser, S. E. G., SVY. 27/7/62
Webb, M. C. S., *B.Sc.(Eng.)*, v. 27/7/62
Shaw, R. G. 27/7/62
Jackson, R. P., *B.Sc.(Eng.)*, x. 27/7/62
Durham, D. E., *p.h.* 27/7/62
Luxton, R. M. R. 27/7/62
Aitken, G., *B.Sc.(Eng.)*, v., *p.h.* 27/7/62
Jarman, R. 27/7/62
Bailey, G. D., *p.s.c.* (*A/Maj.* 21/12/67) 27/7/62
Timpson, W. R. C. 21/12/62
Stewart, W. W., *B.A.*, w., EM. (*A/Maj.* 4/11/68) 21/12/62
Murcott, J. C. 21/12/62
Treays, P. 21/12/62
Charlesworth, A. D., *M.B.E.*, *B.A.*, w., 21/12/62
Cullens, P. J., *B.A.*, v. 21/12/62
Williams, R. J. B. 21/12/62
Thorpe, D. J., C. 21/12/62
Corsellis, D. H. G., *B.Sc.(Eng.)*, x. 2/8/63
Barker, J. L., *B.A.*, w., C. 2/8/63
Busk, L. F. H., *B.Sc.(Eng.)*, v. 2/8/63
Lord, W. D. B. 2/8/63
Thompson, N. H., *B.Sc.(Eng.)* v. 2/8/63
White, G. G., *B.Sc.(Eng.)*, v., C. 2/8/63
Macbeth, P. H., *B.Sc.(Eng.)*, v., *p.h.* 2/8/63
Guthrie, I. M. 26/9/63
Peck, R. L., *B.Sc.(Eng.)*, x. 20/12/63
Seekings, D. A. L., *B.Sc.(Eng.)*, v. 20/12/63
Carlier, A. N., *B.Sc.* (*Eng.*), v. 20/12/63
Abernethy-Clark, A. B. D. E., *B.Sc.(Eng.)*, v., SVY. 20/12/63
Brown, C. B. 20/12/63
Leivers, J. N., *B.Sc.(Eng.)*, x. 20/12/63
Black, A. E. N. 20/12/63
Read, R. A. 20/12/63
Hoskins, M. J. V., *B.Sc.* (*A/Maj.* 8/3/68) 20/12/63
Volkers, R. C. R., *B.A.* 2/2/64

Captains—contd.

Alexander, J. H., *B.Sc.(Eng.)* 15/2/64
Parker, M. J. M. 17/4/64
Sanderson, B. J. 24/7/64
Fawcus, G. B., *B.A.*, w. 2/8/64
Stephens, M. J. F., *B.A.*, w. 2/8/64
Versholyle, D., *B.A.*, w. 2/8/64
Philpott, D. H., *B.Sc.(Eng.)*, x. 2/8/64
Simpson, J. P. W. 2/8/64
Mirams, L. J., SVY. 2/8/64
Bailey, R. A., 2/8/64
Ellis, R. A., SVY. 2/8/64
Croft, J. A. N., SVY. 2/8/64
Rogers, S., *p.h.* 2/8/64
Christie, R. J. 2/8/64
Tomlinson, N. W. A., *B.Sc.(Eng.)*, x. 5/10/64
Griffith, P. D., *B.Sc.(Eng.)*, v. 19/12/64
Langford, R. E., *B.A.*, w. 19/12/64
Dobbie, W. I. C., *B.Sc.(Eng.)*, v. 19/12/64
Calvert, M. A. M., *B.A.*, w. 19/12/64
Eyre, P. M. J. 19/12/64
Shaw, M. T. C., *B.Sc.(Eng.)*, v. 19/12/64
Fisher, F. T., *B.Eng.* 20/12/64
Castle, J. A., *B.A.*, w. 25/7/65
Aylmore, R. H., *B.A.*, w. 25/7/65
Parsons, C. C., *B.Sc.(Eng.)*, x. 25/7/65
Paul, R. P., *B.A.*, w., SVY. 25/7/65
Willatts, D. C., *B.Sc.(Eng.)*, x. 25/7/65
Worthington, P. J., *B.Sc.(Eng)*., v. 25/7/65
Ray, J. W. 25/7/65
Tansey, R. A. 25/7/65
Randel, B. A. F. 25/7/65
Fisher, A. M. 25/7/65
Sugden, F. G. 27/7/65
Milsom, R. J. 4/8/65
Reedman, P. 6/9/65
Morrison, K. G. 7/9/65
McKeag, W. J. 6/11/65
Nowers, J. E. 27/11/65
Morris, D. R. G., *B.Sc.(Eng.)*, x. 18/12/65
Barker, E. H., *B.A.*, w. 18/12/65

Captains—contd.

Savage, A. P. J., *B.A.*, w., SVY. 18/12/65
Philbrick, E. P. 18/12/65
Hill, P. M., *B.Sc.* (*Eng.*), v. 18/12/65
Prescott, C. B., *B.Sc.(Eng.)*, v. 18/12/65
Lister, R. J. 18/12/65
Timmins, B. E. 12/1/66
Curtis, N. A. L., *B.Sc.(Eng.)*, x. 11/2/66
Whitworth, M. T. 4/3/66
Nolan, M. A., *B.Sc.* 17/3/66
Bosworth, A. J. 1/4/66
Barr, J. A. J. P. 10/5/66
Maclean, D. A. 10/5/66
Stables, D. G. 18/5/66
Pass, F. G., *B.Sc.(Eng.)* 24/6/66
Rowell, D. 1/7/66
Irwin, M. St.G., *B.A.*, SVY. 23/7/66
Allain, C. P., *B.Sc.(Eng.)*, v. 23/7/66
Wood, R., *B.A.*, w, SVY. 23/7/66
Ievers, P.R., *B.A.*, w. 23/7/66
Bell, A.M. 23/7/66
Cowie, A., *B.Sc.(Eng.)* v. 23/7/66
Payne, M. J., *B.Sc.(Eng.)* v. 23/7/66
Farmbrough, J. S., *B.Sc.(Eng.)*, v., *p.h.* 23/7/66
Gilbert, S. R. 23/7/66
Vialou-Clark, H. E., *B.Sc.(Eng.)*, v. 23/7/66
Lewin-Harris, M. C. 23/7/66
Marlow, A. R., *B.A.*, w. 23/7/66
Hume, R. J. 23/7/66
Weld, S. C. E. 23/7/66
Wareham, C. D. 5/8/66
Jefferis, D. 6/8/66
Green, G. E. F. 11/10/66
Cairns, G. T. 11/10/66
Mundy, R. F. 16/10/66
Thompson, M. F., *B.A.* 25/11/66
Lawson, B. R. 6/12/66
Lipscomb, M. H., *M.A.*, w. 16/12/66
Cooper, M. R., *B.A.*, w. 16/12/66
Robinson, G. P. G., SVY. 16/12/66
Hook, K. A., *B.A.*, w. 16/12/66

Digitized by Google

Captains—contd.

McMullan, P. E. W., *B.A.*, w. 16/12/66
Merrifield, A. G., *B.Sc.* (*Eng.*), v. 16/12/66
Khanna, S. K. 16/12/66
Berkley-Matthews, J. 16/12/66
Daniell, F. A. F. 16/12/66
Jolley, A. D., *B.Sc.*(*Eng.*) 16/12/66
Jamieson, L. H. 20/1/67
Wilson, M. S. 17/2/67
Hillard, D. H. 3/3/67
Mawer, R. 6/7/67
Wright, A. J. 29/7/67
Stancombe, R. M., *B.Sc.*(*Eng.*), v. 29/7/67
Dobbie, R. O. M., *B.Sc.*(*Eng.*), x. 29/7/67
Green, M. S., *B.A.*, w. 29/7/67
Stott, M. W., *B.A.*, w. 29/7/67
Roberts, D. M., *B.Sc.*(*Eng.*), v. 29/7/67
Lobb, T. J. 29/7/67
Allardyce, C. G. M. 29/7/67
Howgate, A., *p.h.* 29/7/67
Crawshaw, W. M. 1/10/67
Roberts, G. T. 4/11/67
Grove, D. A., *B.Sc.* 25/11/67
Day, M. W. H., *B.A.*, w. 22/12/67
Scarlett, P. F., *B.Sc.*(*Eng.*), x. 22/12/67
Griffin, P. W. A., *B.Sc.* (*Eng.*), x. 22/12/67
Field, G. W. 22/12/67
Sims, M. A. St. C. K., *B.Sc.*(*Eng.*), x. 22/12/67
Brown, A. P. 22/12/67
Hale, J., *B.Sc.*(*Eng.*), x. 22/12/67
Bickford, J. M. *B.Sc.*(*Eng.*) x. 22/12/67
Marsh, T. R., *B.Eng.* 22/12/67
Smales, R. N. C., *B.Sc.* (*Eng.*), x. 22/12/67
Colquhoun, A. P., *B.A.*, w. 22/12/67
Dawson, T. R H., *B.Sc.* (*Eng.*) v. 22/12/67
Hornsby, T. M. R. C. 22/12/67
Meston, R. J. C., *B.Sc.* (*Eng.*) 22/12/67
Mizen, J. W. R. 22/12/67
Hunt, C. J. McG., *B.Sc.*(*Eng.*), *p.h.* 24/2/68
Blackburn, R. E. G. 14/4/68
Judson, D. 19/5/68

Captains—contd.

Lee, B. C. A. 17/7/68
Berchem, I. R., *B.Sc.* (*Eng.*) 25/7/68
Taggart, H. G. R. 28/7/68
Houlton, A. E. 3/8/68
Hook, C. P., *B.A.*, w. 4/8/68
Campbell, G. B. L., *B.Sc.*,(*Eng.*), x. 4/8/68
Kerr, H. H., *B.Sc.*(*Eng.*), v. 4/8/68
Sandiford, A. J., *B.Sc.*(*Eng.*), v. 4/8/68
Reynolds, P. W., *B.Sc.*(*Eng.*), v. 4/8/68
Battye, G. S. H., *B.A.*, w. 4/8/68
Meheux, C. C. 4/8/68
Bradbeer, P., *B.Sc.* (*Eng.*), v. 4/8/68
Biscombe, P. J. W. 4/8/68
Webb, R. D. J. 4/8/68
Robertson, J. C. *B.Sc.*(*Eng.*) 4/8/68
Sheppard, P. J., *B.Sc.*(*Eng.*), x. 4/8/68
Carr, R. J., *B.A.*, w. 4/8/68
Shackell, W. E., *B.A.*, w. 4/8/68
Prior, J. A. G. 4/8/68
Samuel, H. R., *B.A.*, w. 4/8/68
Roseveare, A. T. J., *B.Sc.*(*Eng.*), v. 4/8/68
Daniell, P. J. P., *B.Sc.*(*Eng.*), x. 4/8/68
Midwinter, J. D., *B.A.*, w. 4/8/68
Gaffney, M. 4/8/68
Druitt, P. G. C. P. 4/8/68
Hewitt, J. H., *B.Sc.* 14/9/68
Fawcus, R. K., *B.Sc.*(*Eng.*), x. 21/12/68
Prendergast, N. H. D., *B.Sc.*(*Eng.*), x. 21/12/68
Shellswell, M. A., *B.A.*, w. 21/12/68
Cox, B. F., *B.Sc.*(*Eng.*), x. 21/12/68
Jarvis, C. J. F.. *B.Sc.*(*Eng.*), x. 21/12/68
Robertson, J. G. H. 21/12/68
Travers, M. C. 21/12/68
Bryce, R. D. H., *B.A.*, w. 21/12/68
Reive, R. I., *ut.* 21/12/68
Read, J. A. C. 21/12/68
Fawcett, M. 21/12/68
Stuart, J. N. B., *B.Sc.*(*Eng.*), x. 21/12/68
Preiss, W. J., *B.A.*, w. 21/12/68
Wyatt, J. G. H., *B.Sc.* (*Eng.*), x. 21/12/68
Elder, J. P. 26/1/69
Linham, W. F. 2/2/69

Lieutenants.

Hill, P. M. R., *B.A.*, w. (*A/Capt.* 1/12/67) 2/2/65
Chesshyre, W. J., *B.A.*, v. (*A/Capt.* 6/10/67) 2/2/65
Walker, D. J., *B.A.*, w., (*A/Capt.* 6/5/68) 2/2/65
Galloway, C. C., *B.Sc.* (*Eng.*) x. (*A/Capt.* 16/11/67) 2/2/65
Lean-Vercoe, R. 2/2/65
Hughes, J. C. M., *p.h.* 2/2/65
Gibson, R. J., *B.A.*, v. 2/2/65
Thompson, J. J. J. (*A/Capt.* 21/7/67) 2/2/65
Lee, R. H., *B.Sc.*(*Eng.*), x., (*A/Capt.* 1/2/68) 2/2/65
Walker, M. R., *p.h.* 2/2/65
Barber, J. G. (*A/Capt.* 16/10/67) 2/2/65
Knowles, J., *B.Sc.*(*Eng.*), x. 2/2/65
Brain, M. A., *B.Sc.*(*Eng.*), v. (*A/Capt.* 1/7/67) 2/2/65
Boyd, M. L. (*A/Capt.* 11/6/67) 2/2/65
Bambury, P. J. (*A/Capt.* 1/8/68) 2/2/65
Hyde, G. (*A/Capt.* 6/11/67) 2/2/65
Cooper, J. A. 2/2/65
Clements, G. A. (*A/Capt.* 14/5/68) 2/2/65
Lucken, J. M., *B.Sc.*(*Eng.*), v. 2/2/65
Newman, R. A. 2/2/65
Harris, M. J., *B.Sc.*(*Eng.*), v. (*A/Capt.* 15/10/68) 2/2/65
Lacey, J. N. H. (*A/Capt.* 11/12/67) 2/2/65
Darwall-Smith, A. A., *B.Sc.* (*Eng.*), x. 2/2/65
Young, M. D. P., *B.Sc.*, x. 2/2/65
Holder, G. R. J., *B.Sc.* (*A/Capt.* 30/9/68) 28/3/65
Van-Orden, W. T. 12/4/65
Edwards, G. G., *B.Sc.*(*Eng.*), x. 20/6/65
Spaight, W. H. T. 20/6/65
Adamson, D. M., *B.A.*, w. 20/6/65
D'Arcy, J. O., *B.A.*, w. (*A/Capt.* 7/11/68) 20/6/65
Lane-Jones, S., *B.Sc.*(*Eng.*), v. (*A/Capt.* 8/11/68) 20/6/65
Johnson, J. F., *B.Sc.*(*Eng.*), x. 20/6/65
Baines, A. F. S. (*A/Capt.* 23/6/67) 20/6/65
Dean, J. D. A., *B.Sc.*(*Eng.*), x. 20/6/65
Clements, D. F. (*A/Capt.* 1/9/67) 20/6/65
Barlow, R. 20/6/65
Bradbury, R. A., *B.Sc.*(*Eng.*), x. 20/6/65
Terry, P. C. 20/6/65
Hulton, F. G., *B.A.*, (*A/Capt.* 16/5/68) 20/6/65
Reed Screen, A. J., *B.Sc.* 20/6/65

Digitized by Google

Lieutenants—contd.

Garrod, C. M. B., *B.Sc.*	21/6/65
MacArthur, R. I. M.	28/7/65
Reid, D. I., *B.A.*	13/8/65
Jennings-Bramly, J. A.	14/8/65
Neale, M. A. (*A/Capt.* 1/7/68)	3/11/65
Montgomery, S. B.	13/11/65
Campbell-Ellen, B.	26/1/66
Streeten, J. D. R., *B.A.*, w.	31/1/66
Montgomery, M. G. R., *B.Sc.*(*Eng.*), x.	31/1/66
Cobb, P. S.	31/1/66
Hills, R. A.	31/1/66
Berry, G. D. K.	31/1/66
Chapman, J. W. A.	31/1/66
Hawkins, J. N., *B.A.*, w.	31/1/66
Cooke, R. J. H. (*A/Capt.* 9/12/68)	31/1/66
Fisher, J. A. D., *B.Sc.*(*Eng.*), x.	31/1/66
Tebbutt, M. P., *B.Sc.*(*Eng.*), x.	31/1/66
Yerbury, J. T., *B.A.*, v.	31/1/66
Obbard, R. C., *B.Sc.*(*Eng.*), x.	31/1/66
Chalmers, S. A. M., *B.Sc.*(*Eng.*), x.	31/1/66
Braithwaite, J. D. (*A/Capt.* 1/11/67)	31/1/66
Smitherman, R. H., *B.Sc.*(*Eng.*), x.	31/1/66
Marett, P. J.	31/1/66
Pollock, C. D. C.	31/1/66
Fossey, M. G., *B.A.* (*A/Capt.* 13/9/67)	31/1/66
Zorichak, T. J., *B.Sc.*, x.	31/1/66
Young, J.	8/3/66
Norris, B. W., *B.A.*, w.	18/6/66
Urquhart, P. W., *B.A.*, w.	18/6/66
Bates, C. P. R.	18/6/66
Pigott, A. D., *B.A.*, w., (*A/Capt.* 8/9/68)	18/6/66
Rogers, J. W. G.	18/6/66
Brooks, R. M. G.	18/6/66
Forbes, J. G.	18/6/66
Charlton, C. W. (*A/Capt.* 24/7/68)	18/6/66
Bearder, L. A., *B.A.*, w.	18/6/66
Stack, D. J. R.	18/6/66
Mercer, I. S. (*A/Capt.* 1/5/68)	18/6/66
Heier, P. (*A/Capt.* 5/11/68)	18/6/66

Lieutenants—contd.

Cook, P. W. (*A/Capt.* 6/10/67)	18/6/66
Parkes, G. C.	18/6/66
Thomas, M. F.	18/6/66
Reid, J. R., *B.Sc.*	18/6/66
Cowan, H. A.	20/6/66
Nash, R. H. J.	27/7/66
Black, J. T. (*A/Capt.* 22/10/67)	27/7/66
Humphrey, D. R. (*A/Capt.* 1/7/67)	27/7/66
Tew, E. D. C.	27/7/66
Wiggett, W. J. (*A/Capt.* 10/7/68)	12/10/66
Field, R. A.	4/12/66
Wright P. S.	18/12/66
Roulstone, P. J.	30/1/67
Stirling, D. T.	30/1/67
Grant, S. C.	30/1/67
Skinner, A. W.	30/1/67
Hunt, R. McD. R.	30/1/67
Taylor, J. C. M.	30/1/67
Robertson, T. J. W.	30/1/67
Tait, E.	30/1/67
Coupland, P. L.	30/1/67
Oliver, R. A.	30/1/67
Kirkpatrick, T. R.	30/1/67
Wright, T. R.	30/1/67
Williams, P. J.	30/1/67
Davidson, W. M.	30/1/67
Kingston, A. M.	30/1/67
Roy, D. M.	30/1/67
Young, D. H.	30/1/67
Burgess, C. J. McE.	30/1/67
Revve, A. J.	30/1/67
Martin, D. J. (*A/Capt.* 7/11/68)	30/1/67
Furnivall, J. H.	30/1/67
Bennett, J. B. (*A/Capt.* 7/11/68)	30/1/67
Mackey, T. A. A.	30/1/67
Thorp, J. A., *B.A.*, w. *B.Sc.*	30/1/67
Hamilton, C. F.	30/1/67
Hornby, P. C.	30/1/67

Lieutenants—contd.

Paterson-Fox, R. J. A.	15/2/67
Mounde, M. B.	15/2/67
Boyd, E. A.	15/2/67
O'Donovan, B.	24/4/67
Nicholas, R. A.	16/6/67
Fletcher, R. C.	17/6/67
Skippage, G. M.	17/6/67
Taylor, S. G.	17/6/67
Bridges, M. G. le G.	17/6/67
Smallman, R. L.	17/6/67
Crow, J. A.	17/6/67
Saunders, D. G.	17/6/67
Morgan, R. C.	17/6/67
Marsh, J. P.	17/6/67
Conroy, M. J., *M.C.*	17/6/67
Conroy, J. D.	17/6/67
Hoon, A. J.	17/6/67
Duquemin, J. M.	17/6/67
Sweeting, J. W. F.	17/6/67
Sinclair, K. R.	18/7/67
Stanbridge, M. J.	18/7/67
Bradford, A. J., *p.h.*	18/7/67
Mason, R. A. S.	16/1/68
Drewienkiewicz, K. J.	29/1/68
Jude, R. A.	29/1/68
Ris, J. A.	29/1/68
Evans, M. A.	29/1/68
Mackie, P. J.	29/1/68
Warren, M. W. M.	29/1/68
Haworth, R. C. O'B.	29/1/68
Bullock, W. F.	29/1/68
Brant, R. W.	29/1/68
Whittington, I. F. G.	29/1/68
Stow, A. J.	29/1/68
Willis, M.	29/1/68
Bradwell, T. R.	29/1/68
Reynolds, M. D.	29/1/68
Davis, D. A. S.	29/1/68
Hope, R. R.	29/1/68
Johnston, R. M.	29/1/68

Digitized by Google

Corps of Royal Engineers—*continued*

Lieutenants—contd.

Henderson, R. B.	3/4/68
Golby, F. C.	3/4/68
Baker, J. G.	16/6/68
Hayward, R. H. O.	16/6/68
Walker, A. W.	16/6/68
Shipton, M. N.	16/6/68
Walpole, J. A. F.	16/6/68
Semple, B. M.	16/6/68
Lynch, A. S. R.	16/6/68
Bevis, R. D. C.	16/6/68
Lester, R. M. S.	16/6/68
Ludlam, T. J.	16/6/68
Hawken, R. B.	16/6/68
Stephenson, D. P.	16/6/68
Mackenzie, A. MacC.	16/6/68
Clare, J. J.	16/6/68
Sandy, R. J.	16/6/68
McLachlan, A.	16/6/68
Tomlin, A. S.	16/6/68
Holtby, D. J.	16/6/68
White, E. T. L.	16/6/68
Campbell, M. S., *B.Sc.(Eng.)*, x.	16/6/68
Cooper, M. D., *B.Sc.(Eng.)*, x.	16/6/68
Bray, P. M.	16/6/68
Boyd-Heron, A. D.	10/7/68
Summerton, R. A.	10/7/68
Lucas, G. S.	10/7/68
Ashmore, M. J. C.	28/1/69
Douglas, A. F. M.	28/1/69
Taylor, B.	28/1/69
Bradbury, C. C.	28/1/69
McGill, I. D. T.	28/1/69
Brett, A. T.	28/1/69
Wilson, A. A.	28/1/69
Adams, P. S.	28/1/69
Fogden, S. N. L.	28/1/69
Lewin, R. A.	28/1/69
Thackwell, W. T. R.	28/1/69
Ashcroft, J. S.	28/1/69

Lieutenants—contd.

Elliott, C. L.	28/1/69
McLean, A. A. J.	28/1/69
Brown, S. A.	28/1/69
Moorhouse, J. C. H.	28/1/69
Rowland, S. C. W.	28/1/69
Reid, R. D. J.	28/1/69
Wyatt, J. R.	28/1/69
Smith, G. M. K.	28/1/69
Howat, M. D., *B.Sc.(Eng.)*, x.	28/1/69

2nd Lieutenants.

Ferguson, R. N., *B.Eng.*, v.	30/7/65
Wilson, M. P. B. G.	8/4/66
††Wildman, P. R.	10/9/66
††Gye, D. H.	10/9/66
Mair, W. F.	18/2/67
Lawson-Tims, R. A.	12/3/67
Sloan, C. E. E.	28/7/67
Stephens, B. W. W.	15/12/67
Harvey, M.	15/12/67
Gill, D. M.	15/12/67
Gordon-Wilson, C. N.	15/12/67
Lowe, C. A.	15/12/67
Williams, R. H.	15/12/67
Roberts, D. R.	15/12/67
White, G. M.	15/12/67
Wyatt, J. M.	15/12/67
Beazley, R. M.	15/12/67
Hoey, H. M.	15/12/67
Searle, P. R.	15/12/67
Iwanek, V. G.	15/12/67
Adams, S. R.	15/12/67
Jacotin, C. I.	2/8/68
Little, R. J.	2/8/68
Isbell, B. R.	2/8/68
Hutchinson, A. R. E.	2/8/68
Dudin, R. A.	2/8/68
Russell-Jones, P. J.	2/8/68
Thomson, D. A.	2/8/68
Handel J. M.	2/8/68
Nott, C. A. H.	2/8/68
Collins, J. F.	2/8/68
MacDonald, G.	2/8/68

2nd Lieutenants—contd.

MacDonald, R.	2/8/68
Harrison, J. R.	2/8/68
Rayner, J. M.	2/8/68
Moss, J. N. R.	2/8/68
Chilton, G. P.	2/8/68
Rycroft, C. I.	2/8/68
Gabbett, M. R. V.	2/8/68
††Claber, K. J.	7/9/68
††Thornton, H. J. D.	7/9/68
††Moir, I. W.	7/10/68
Kershaw, G. C.	20/12/68
Mulliner, N. F.	20/12/68
Milne, A. G.	20/12/68
Turpin, K. P. M.	20/12/68
Farrington, G. C.	20/12/68
Richardson, M. W.	20/12/68
Pilkington, A. J.	20/12/68
Hurford, M. W. G.	20/12/68
Tuggey, A. S.	20/12/68
Field, J. S.	20/12/68
Orrell, K. M.	20/12/68

Digitized by Google

Staff Quarter-Masters.

South, J. E.		25/6/57
	lt-col.	11/5/68
Emment, H., *M.B.E.*		8/10/58
	maj.	10/12/66

Quarter-Masters.

Stride, L. H. G.	*maj.*	31/5/55
Raine, F., *M.B.E.*		6/12/55
	maj.	23/8/57
Whitehead, J.		1/1/56
	lt.-col.	30/12/66
Davis, E. G. W., *M.B.E.*	*maj.*	1/9/56
Mitchell, R. D.		15/12/56
	lt.-col.	25/4/68
Williamson, F. G.	*maj.*	27/5/57
Meyers, J. H.		22/12/57
	maj.	18/6/62
Bennie, J. F.		1/1/58
	maj.	21/1/62
Cusack, E. J. H.		7/4/58
	maj.	23/5/66
Borthwick, J. T.		26/6/58
	maj.	11/3/67
Blewett, W. J. R.		5/8/58
	maj.	20/10/67
Watson, F. E. G.	*maj.*	14/2/59
Town, V. J. G.		1/4/60
	lt.-col.	11/2/69
Fisher, E. R.		17/4/60
	maj.	27/10/62
Gibson, F. J.		13/6/60
	maj.	3/10/62
Baillie, G. E.		19/6/60
	maj.	10/7/65
McGuire, J. M.		30/6/60
	maj.	11/5/67
Bolton, R.		7/7/60
	lt.-col.	4/7/68
Rice, R. V.		28/10/60
	maj.	3/2/68
McClure, R. W. R., *A.M.B.I.M.*	*maj.*	12/2/61
Walsh, D.		9/3/61
	maj.	29/7/68
Wood, B.		2/4/61
	capt.	12/8/63
Tarrant, C.		6/5/61
	maj.	5/9/65
Brown, J. J.		8/5/61
	capt.	5/3/64
Muston, H. W. B.	*maj.*	19/5/61
Clark, J. J. C.	*maj.*	26/6/61
Grant, J. H.	*maj.*	13/9/61
Ferguson, R. D.	*maj.*	1/10/61
Mutton, L. H.	*maj.*	2/10/61
Cooper, D. F. J.	*maj.*	3/10/61
Fitzgerald, A. W.	*maj.*	4/10/61

Quarter-Masters—contd.

Frise, C. G.		5/10/61
	maj.	25/8/62
Hassell, D. R., *M.B.E.*	*maj.*	6/10/61
Stevens, J. W. M., *M.B.E.*		7/10/61
	maj.	22/5/67
Vines, K. J.		23/10/61
	capt.	20/5/64
Duffield, K.		28/1/62
	capt.	23/4/63
Huggins, F. E.		19/3/62
	capt.	17/2/64
Wren, E. J.		29/3/62
	capt.	23/8/63
Bailey, J.		29/3/62
	capt.	30/4/63
Byrne, E. W.		7/6/62
	capt.	3/4/64
Taylor, F. C., *M.B.E.*		7/6/62
	capt.	29/9/64
Sinclair-Lee, J.		7/6/62
	capt.	4/5/64
Watson, R., *M.M.*		7/6/62
	capt.	16/12/64
Mellor, A.		7/6/62
	capt.	21/3/64
Wampach, C. R.		31/10/62
	capt.	3/6/65
Aldrige, H. W.		3/1/63
	capt.	14/5/65
Norton, J. G.		1/2/63
	capt.	25/3/65
Turnham, H.		2/2/63
	capt.	26/3/65
Rose, W. A.		4/2/63
	capt.	25/5/64
Ford, G. T.	*maj.*	4/2/63
Ballard, C. R.	*maj.*	5/2/63
Coggins, D. R., *B.E.M.*		6/2/63
	capt.	5/1/65
Woodfield, C. A.		7/2/63
	capt.	25/5/65
Giles, F. F.		1/4/63
	capt.	14/7/65
White, H. S., *M.B.E.*	*maj.*	1/4/63
Gold, C. G.		3/4/63
	capt.	22/9/65
Kite, J. E.		28/6/63
	capt.	28/1/65
Lyall, I. M.		8/9/63
	capt.	27/3/66
Wilson, T. P.		13/9/63
	capt.	9/9/65
Monaghan, E. L.		21/9/63
	capt.	1/4/66
Nunn, J. H.		11/11/63
	capt.	7/9/65
Houghton, G. J. J.	*maj.*	20/11/63
Collins, G. H., *B.E.M.*		1/12/63
	capt.	16/10/65
Jones, E. L.		2/12/63
	capt.	29/8/65
Humphreys, J. E.		1/1/64
	capt.	27/3/65
Chambers, D. G.	*maj.*	17/1/64
Cockle, W. A. J.		1/2/64
	capt.	3/4/65

Quarter-Masters—contd.

Mapp, E. W.	*maj.*	2/2/64
Taylor, S. E.		4/5/64
	capt.	26/10/65
Southam, G. J.		6/5/64
	capt.	1/4/66
Tarling, G.		8/6/64
	capt.	1/4/66
Harvey, E. T. V.		18/6/64
	capt.	13/6/66
Brown, R. C., *M.B.E.*		25/7/64
	capt.	23/6/65
Oxley, D. I.		7/10/64
	capt.	1/4/66
McIver, D.		1/12/64
	capt.	14/10/65
Powell, J., *M.B.E.*, *M.M.*		9/12/64
	capt.	1/4/66
Docherty, D. L.		18/12/65
	capt.	14/1/64
Teeling, W. G., *M.M.*		22/1/65
	capt.	1/4/66
Hills, G. A., *M.B.E.*	*maj.*	1/2/65
Young, G.		1/2/65
	capt.	1/4/66
Petty, N. E.		1/4/65
	capt.	1/4/66
Lyons, J. A.		4/4/65
	capt.	1/4/66
Simpson, E. B. B. McD.		20/4/65
	capt.	1/4/66
Mantle, D.		10/6/65
	capt.	1/4/66
Hole, G. I. J.		21/8/65
	capt.	1/4/66
Davenport, H. G. C.		1/9/65
	capt.	1/4/66
Rees, R. D.		1/9/65
	capt.	1/4/66
Wood, H. J.		2/9/65
	capt.	1/4/66
Grocott, R. J.		2/9/65
	capt.	1/4/66
Shuter, J. A.		2/9/65
	capt.	1/4/66
Styles, T. G.		15/10/65
	capt.	1/4/66
Errington, H.		2/11/65
	capt.	1/4/66
Foggin, K.		2/12/65
	capt.	1/4/66
Blencowe, A. A.	*capt.*	11/1/66
Briggs, A. S. T.	*capt.*	1/4/66
Mallinson, R.	*capt.*	23/4/66
Brazier, N.	*capt.*	2/7/66
Ledgley, P. H.	*capt.*	17/2/67
South, D.	*capt.*	30/6/67
Iveson, J. G.	*capt.*	5/8/67
Brown, A.	*capt.*	17/8/67

Digitized by Google

Quarter-Masters—contd.

Ramsey, G., *M.B.E.* *capt.* 1/9/67
Newman, F. W. *capt.* 1/9/67
Thompson, G. *capt.* 1/9/67
Sewell, F. *capt.* 22/10/67
McGarry, M. J., *B.E.M.* *capt.* 23/11/67
Conway, P. R. M., *B.E.M.* *capt.* 1/12/67
Morris, K. *capt.* 14/12/67
Atkinson, J. *capt.* 16/3/68
Batty, L. E. *capt.* 1/4/68
Taylor, R. *capt.* 11/5/68
Walker, J. *capt.* 21/6/68
Gillespie, J. *capt.* 4/7/68
Gauld, P. D. H. *capt.* 22/7/68
Robson, D. J. *capt.* 24/10/68

Directors of Music.

Parkes, P.W., *L.R.A.M.*, *A.R.C.M.*, *p.s.m.* 11/6/62
capt. 1/4/66
Ridings, R. A., *A.R.C.M.*, *p.s.m.* 17/6/68

Electrical and Mechanical Officers

Gadd, A. H. *maj.* 19/1/56
Hatten, J. D. 1/3/57
lt.-col. 22/7/68
Janeck, F. C. 1/5/57
maj. 28/10/62
Smith, R. H. 8/6/58
maj. 29/12/66
White, F., *M.B.E.* 3/3/60
maj. 26/9/65
Wilkes, L. S. *maj.* 6/1/61
Scott, K. E. 1/2/61
maj. 6/5/67
Butler, J. J. *maj.* 10/5/61
Gadd, R. J. 18/9/61
capt. 11/11/63
Wyatt, W. T. 7/11/61
capt. 11/12/63
Wood, J. P. 20/12/61
capt. 17/7/65
Batchelor, P. R. 3/3/62
capt. 9/9/63
Hudston, R. H. N. 1/10/62
capt. 1/4/66
Jenkins, A. S. 27/10/62
capt. 16/8/65

Electrical and Mechanical Officers—contd.

Lodge, D. W. 1/3/64
capt. 1/4/66
Yellen, F. 31/3/64
capt. 1/4/66
James, P. W., *M.B.E.* 28/11/64
Theobald, R. R., *M.B.E.* 1/12/64
(*local Maj.* 3/10/68) *capt.* 1/4/66
Coombes, E. G. 1/12/64
capt. 1/4/66
Butler, W. P. 1/4/65
capt. 1/4/66
Meredith, F. H. 1/4/65
capt. 1/4/66
Osborn, P. W. 22/4/65
capt. 1/4/66
Dyer, R. W. C. 1/5/65
capt. 1/4/66
Caplin, H. W. E., *B.E.M.* 11/8/65
capt. 1/4/66
Smith, S. G. *maj.* 1/1/66
Rafferty, R. G. *capt.* 1/4/66
Cole, D. W. *capt.* 17/4/66
Robinson, T. H., *M.B.E.* *capt.* 16/5/66
Hearsum, H. *capt.* 22/5/66
Smith, N. T. *capt.* 11/3/67
Jackson, J. R. *capt.* 1/4/67
Jones, G. *capt.* 8/4/67
Allcock, A. E. *capt.* 3/6/67
Tadier, F. W. *capt.* 1/4/68
Phillips, J. E. *capt.* 18/7/68
Samways, N. J. *capt.* 1/9/68

Survey Executive Officers.

Robertson, G. E. 19/5/53
lt.-col. 22/10/67
Hendry, H. 20/6/62
capt. 18/7/65
Eade, R. L. 1/6/63
capt. 1/4/66
Jenkins, W. J. 31/3/64
capt. 1/4/66
Lyddall, D. E. *capt.* 1/4/66
Harding, K. J. *capt.* 31/8/66
Ward, D. E. W. *capt.* 31/8/67
Howe, J. R. *capt.* 23/2/68
Simpson, F. J. *capt.* 22/3/68

Garrison Engineers.

Reading, L. W. 4/6/56
lt.-col. 5/5/67
Perring, W. G. 23/9/60
capt. 30/9/63
Reid, C. E. E. 11/12/60
maj. 9/2/69
Dollery, L. R., *M.B.E.* 19/2/61
maj. 26/2/63
Belither, J. H. 22/3/61
(*local Maj.* 5/7/66) *capt.* 10/3/63
Davis, C. F. *maj.* 19/6/62
Harris, G. W. 14/9/62
capt. 2/11/63
Hazeldine, D. F. 4/2/63
capt. 17/3/65
Stevenson, I. B. 11/4/63
capt. 15/10/65
Snape, F. E. 9/12/63
capt. 23/6/65
Blackwell, G. E. 19/1/64
capt. 1/4/66
Jepson, K. G. 4/2/64
capt. 22/4/65
Hessey, G. 4/5/64
capt. 1/4/66
Cockerill, E. 1/12/64
capt. 1/4/66
Bright, F. W. 1/12/64
capt. 1/4/66
Lambell, E. B. 1/4/65
capt. 1/4/66
Barker, J. 1/4/65
capt. 1/4/66
Anderson, J. W. F. 1/4/65
capt. 1/4/66
Crichton, J. R. 1/4/65
capt. 1/4/66
Moor, H., *B.E.M.* 30/6/65
capt. 1/4/66
Darrell, W. T. 19/7/65
capt. 1/4/66
Philpott, D. H. G. 1/9/65
capt. 1/4/66
Bavin, E. G. S. 19/1/66
capt. 1/4/66
Davis, R. E. J., *B.E.M.* *capt.* 1/4/66
Skipp, R. R., *M.B.E.* *capt.* 1/4/66
Harrison, C. W. *capt.* 9/6/66
Sales, J. A. *capt.* 11/6/66
Slater, G. J. *capt.* 1/10/66
Thompson, G. I. *capt.* 5/5/67
O'Regan, D. J. *capt.* 9/6/67
Butler G. L. *capt.* 30/6/67
Butler, D. G. *capt.* 24/8/67
Carter, W. A. G. *capt.* 25/8/67
Broadbent, P. *capt.* 1/10/67
Staples, P. W. *capt.* 10/4/68
Cloke, J. B. *capt.* 25/4/68
Aston, D. P. *capt.* 4/5/68
Mitchell, R. A. *capt.* 24/8/68
Sutton, J. E. *lt.* 18/11/68

Digitized by Google

MALTESE SECTION

Quarter-Master.

Calleja, J., *M.B.E.* 1/1/64
capt. 12/5/65

POSTAL AND COURIER SECTION

Lt.-Colonels.

Bennett, L. P. 31/12/66
Holmes, J. W. 31/12/66
Bridge, J. W. 1/3/67
Owens, J. A. 30/6/67
Burge, A. V., *M.B.E., B.E.M.* 30/6/67

Majors.

Ashworth, J. F. 11/10/61
Harper, D. W. 17/7/64
Wilson, L. 27/7/64
Streatfield D. L. 8/9/68

Captains.

Calcutt, L. G. (*A/Maj.* 24/2/66) 13/12/62
Kelly, R. J. N. (*A/Maj.* 3/1/66) 16/10/63
Watkins, L. E. (*A/Maj.* 29/7/66) 23/11/64
Hucker, M. (*A/Maj.* 21/12/68) 2/3/65
James, R. N. R. P. (*A/Maj.* 6/4/66) 1/6/65
Prince, A. P. J. (*A/Maj.* 28/4/67) 2/2/66
Worthington, E. J. M. (*A/Maj.* 8/2/67) 20/4/66
Wescott, P. (*A/Maj.* 1/4/68) 8/3/67
Gratwicke, E. M. 11/7/68
Williams, J. (472218) 15/10/68

Lieutenants.

Swanson, D. (*A/Maj.* 27/5/68) 1/3/64
Lea, F. H. 24/5/65

Postal Executive Officer.

Corrigan, J., *M.B.E.* 21/9/60
capt. 15/1/64
Connelly, J. R. N. M., *B.E.M.* *capt.* 23/10/68

Special Regular Officers

Majors.

Houghton, L. G. E. 14/3/56
Male, S. J. 8/12/56
Hunt, J. C., *M.B.E.* 26/8/57
Morgan, T. S. 19/6/60
Fletcher, G. R., *M.B.E.* 13/2/62
Griffiths, F. H., *M.B.E.* 22/12/64

Captains.

Clarke, G. R. (*A/Maj.* 16/9/68) 20/1/48
Hill, J. J. (*A/Maj.* 17/4/64) 16/6/48
Goodman, A. T. (*A/Maj.* 3/4/68) 28/8/49
Mawer, A. G. 24/11/49
Davies, N. H. 25/12/49
Johns, S. B. 1/11/52

Captains—contd.

Quinn, F. J. (*A/Maj.* 27/7/67) 4/10/53
Budd, P. M. 16/10/53
Kelly, W., *M.B.E.* (*A/Maj.* 12/5/67) 31/5/54
Lowings, W. P. (*A/Maj.* 24/5/68) 13/8/54
Seaward, B. A., *M.B.E.* (*A/Maj.* 1/4/64) 10/3/55
Lennie, G. W., *M.B.E.* (*A/Maj.* 14/11/68) 19/8/55
Graham, D. A. G. (*A/Maj.* 28/5/63) 19/9/55
Wilkinson, A. F., (*A/Maj.* 21/6/68) 19/9/55
Peart, R. J. (*A/Maj.* 26/2/66) 25/9/56
Henshaw, M. P., SVY. 5/3/57
Plant, P. D., (*A/Maj.* 10/2/68) 18/3/57
Dean, E. M., SVY. 1/10/57
Dalby, D. J. W., *M.B.E.* (*A/Maj.* 7/8/67) 14/5/58
Risdon, A. C. B. (*A/Maj.* 12/2/68) 22/10/58
Andrews, P. E., SVY 8/4/59
Farrow, J. E., SVY 29/7/63
Roger, J. W., SVY 15/1/64
Newberry, R. P. V. 30/1/64
Roberts, G. 3/4/65
Gale, D. W. 5/9/65
Butt, A. K. 10/1/66
Bryan, K. F. 16/3/66
Dyer, M. L. 17/3/66
Robson, A., *M.M.* 6/4/66
McCarthy, D., *M.M.* (*A/Maj.* 6/4/67) 20/6/66
Edwards, F. R. 29/6/66
Miller, P. A. 12/8/66
Jordan, R. C. 13/8/66
Carmichael, R. 6/12/66
Wood, E. 11/3/67
Revins, D. C. 2/9/67
Bonney, D. F. L. 9/10/67
Campbell, D. A. 20/1/68
Grant, J. D. C. 22/1/68
Avery, R. C. 5/4/68
Williams, A. St. J. 8/4/68
Cregan, M. 7/5/68
Riley, W. E. 16/6/68
Jordan, R. M. 16/6/68
Barnes, M. J. 7/7/68
Kennedy, J. D. 28/7/68
Carter, J. E. 29/9/68
Jarvis, G. W. 11/10/68
Howells, D. J. 1/12/68
Buxey W. T. 1/12/68

Lieutenants.

Hoyle, H. F. (*A/Capt.* 1/10/68) 2/3/65

Lieutenants—contd.

Hutchison, T. J. (*A/Capt.* 30/8/67) 6/4/65
Cridge, J. F., (*A/Capt.* 16/5/68) 6/4/65
Neave, L. A., *M.M.* (*A/Capt.* 1/10/68) 6/4/65
Durey, E. A. E., *M.B.E.* 6/4/65
Couch, A., *B.E.M.* (*A/Capt.* 10/6/68) 4/5/65
Hicks, A. J. (*A/Capt.* 1/10/68) 4/5/65
Masters, J. 4/5/65
Letherby, A. J. (*A/Capt.* 1/10/68) 4/5/65
Cheeseman, J. T. (*A/Capt.* 1/9/68) 6/7/65
Smith, G. I. T. (*A/Capt.* 16/12/68) 5/10/65
Thurgood, D. J. (*A/Capt.* 1/11/67) 1/11/65
Smith, A. (*A/Capt.* 1/7/67) 9/11/65
Allison, K. (*A/Capt.* 15/3/68) 6/2/66
Darby, V. C. C. 11/3/66
Silver, D. (*A/Capt.* 28/10/68) 1/4/66
Taylor, R. G. 20/6/66
Hitcham, P. 2/12/66
Whale, P. J. 8/12/66
Clegg, S. C., *p.h.* 7/2/67
Marshall, D. L. 16/1/68
Scamp, G. A. 3/4/68
Birch, B. J. 10/7/68
Russ-Turner, A. M. 10/7/68
Wallace, P. M. 22/1/69

2nd Lieutenants.

Freeman, B. W. 8/4/66
Starkey, I. K. 8/4/66
McKeown, J. H. 30/7/66
Barnett, R. D. 15/4/67
Hardwick, G. J. 15/4/67
Dunn, T. C. 5/8/67
Mulholland, R. H. 14/10/67
Humphreys, J. R., *B.Sc.(Eng.)*, x. 16/12/67
Vernon, R. K. 12/4/68

POSTAL AND COURIER SECTION

Captains.

Long, J. G. (*A/Maj.* 13/8/54) 16/10/49
Isaacs, A. A. (*A/Maj.* 25/9/65) 28/3/56
Watson, J. E. (*A/Maj.* 30/11/63) 22/10/57
Smith, K. W. 12/6/58
Youdell, V. P. (*A/Maj.* 8/7/66) 4/9/58
Hillier, A. G., *B.E.M.* (*A/Maj.* 29/3/67) 1/9/64
Dunkeld, I. W. (*A/Maj.* 1/10/67) 8/10/64
Jackson, R. 23/10/64
Cralb, J. A. 8/4/66
Stewart, D. S. 8/4/66
Huxley, J. E. 1/7/66
Parkes, R. J. 1/7/66
Conjoice, M. C. 22/2/67
Lloyd, D. T. 22/2/67
Hayhurst, A. J. 10/8/68

Digitized by Google

Short Service Officers

Major.

Vest, M. V.	30/6/58

Captains.

Dows, F. A.	1/4/62
Sandham, H. L. (*A/Maj.* 23/12/66)	1/4/62
Orr, J.	8/6/66
Constable, G. A., *M.B.E.*	11/2/67
Whiteford, I. R.	29/7/67
Goulter, J. F. (*A/Maj.* 10/10/68)	29/7/67
Moore, T. I.	23/9/67
Middlebrook, C.	14/10/67
Guy, F. M.	2/12/67
Atkinson, C. F. J.	20/1/68
de Pledge, P.	20/1/68
Stack, A. N.	17/2/68
Richmond, J. E.	5/4/68
Bloomfield, J. V.	5/4/68
Thompson, B. V. D.	28/4/68
Nesbitt, A.	12/5/68
Stainer, G. J.	12/5/68
Ewing, F. H.	16/6/68
Nicholls, C. E.	16/6/68
Moy, M. H. J.	28/7/68
Dale, M.	1/9/68
Mitchell, F. T.	29/9/68
Hastings, C. C.	29/9/68
Dawson, W. H.	29/9/68
Rodbard, R. H.	29/1/69
Maskens, D. F.	2/2/69

Lieutenants.

Smith, R. A. (*A/Capt.* 25/5/64)	8/7/63
Sievier, J. B.	27/7/66
Goman, J. L. (*A/Capt.* 1/2/67)	9/11/66
Pike, A. D. P.	2/2/67
Conroy, F.	2/3/67
Ebsworth, R. F. (*A/Capt.* 6/4/68)	6/4/67
Heap, G. H. (*A/Capt.* 6/1/69)	6/4/67
Hitchings, N. J. (*A/Capt.* 6/4/68)	6/4/67
Parkinson, K. R. W. (*A/Capt.* 21/9/67)	4/5/67
Quick, B. D.	4/5/67
Kennerley, W. E.	4/5/67
Smith, K. B., *B.E.M.* (*A/Capt.* 4/12/67)	4/5/67
Yeomans, J. R.	10/6/67
Smith, R. B. (*A/Capt.* 9/12/68)	6/7/67

Lieutenants—contd.

Wilson, J. M. (*A/Capt.* 7/7/68)	6/7/67
Banks, A. J. (*A/Capt.* 6/7/68)	6/7/67
Scott, D. R. S. (*A/Capt.* 4/9/67)	6/7/67
Johnson, P. R., *B.E.M.* (*A/Capt.* 7/7/68)	6/7/67
Neal, R. E. (*A/Capt.* 1/9/68)	6/7/67
Evans, N. F. (*A/Capt.* 5/2/68)	3/8/67
Millington, D. J.	3/8/67
Stacey, E. (*A/Capt.* 1/9/68)	3/8/67
Jackson, T. W.	3/8/67
Crighton, P. A. (*A/Capt.* 22/1/68)	7/9/67
Marchant, G. F. (*A/Capt.* 26/3/68)	26/9/67
Wheeler, M. J. (*A/Capt.* 1/9/68)	31/10/67
Cartin, D. (*A/Capt.* 18/6/68)	13/12/67
Rylatt, J.	2/1/68
Saunders, P. J.	12/1/68
Whitaker, R. A. (*A/Capt.* 1/8/68)	12/1/68
Jackson, R. J.	6/2/68
Wilson, N.	6/2/68
Puckey, B. L.	1/4/68
Gill, G. C. (*A/Capt.* 1/8/68)	1/4/68
Sherriff, R. F.	1/4/68
Walsh, N. E.	1/4/68
Wilks, B. N.	1/4/68
Hewes, T. H.	12/4/68
Cooper, D. T.	20/4/68
Smitherman, W.	6/5/68
Philpot, R. L. S.	1/7/68
Keane, M.	1/7/68
Suart, D. W. (*A/Capt.* 29/9/68)	1/7/68
Richmond, L. (*A/Capt.* 29/11/68)	1/7/68
Preedy, J. E.	1/7/68
Whittaker, R.	5/8/68
Levitt, R.	30/9/68
Warr, A. R.	30/9/68
Hill, A. N.	30/9/68
Smaller, S. A.	30/9/68
Poulter, F. S.	30/9/68

2nd Lieutenants

Weaving, B. E.	22/1/66
Carr, F. A.	8/4/66
Scalfe, P.	4/6/66
Gallagher, M. H.	13/6/66
Hollister, W. F.	30/7/66
Boyle, E. A. H.	8/10/66
Collyer, J. W. W.	11/2/67

2nd Lieutenants—contd.

Kedward, R. M.	11/2/67
Stoneman, K.	11/2/67
Wilson, M. F.	11/2/67
Bentham, S. L.	15/4/67
Hyde-Bales, R. A.	15/4/67
Page, P. B.	15/4/67
Abbot, S.	10/6/67
Fenton, J. B.	10/6/67
Leschallas, A. C. C.	10/6/67
Francklow, J. D.	5/8/67
Setchell, D. G.	5/8/67
Story, P. C. T.	5/8/67
Wilson, B. R.	5/8/67
Wolfenden, M. E. H.	5/8/67
Brewin, I. C.	14/10/67
Carter, R. J.	14/10/67
Connell, M. A. G.	14/10/67
Mence, D. G.	14/10/67
Phillips, D. C. F.	14/10/67
Wells, E. W.	14/10/67
Bell, W. J.	9/12/67
Evans, T. P.	9/12/67
Wallis, P. R.	9/12/67
Brooks, C. J. F.	12/4/68
Green, M. A.	12/4/68
Jackson, D. A.	12/4/68
Bourne, M. J.	15/6/68
Alexander, R. J. F.	15/6/68
Hart, R. C.	15/6/68
Lee, C. J.	15/6/68
Lees, A. J.	15/6/68
Chapman, I. Mc.L.	10/8/68
Rigby, R. A.	30/9/68
Ferguson, I. R.	19/10/68
Spencer, D. B.	19/10/68
Reed, P. R.	14/12/68

Electrical and Mechanical Officer.

Pollit, J. E.	*lt.*	6/7/67

Malaysian Section

Captain.

Cheah, P. B.	13/12/67

Digitized by Google

Short Service Officers—*continued*

POSTAL AND COURIER SECTION

Captains.

Ford, D. B. H.	27/10/66
Smith, K. J.	22/2/67
Dickson, C.	25/1/68
Rous, J. A.	25/1/68

Lieutenants.

Williams, J. (*A/Capt.* 15/2/64)	15/10/64
Pawson, C. C. M. (*A/Capt.* 1/1/65)	1/5/65
Patient, K. G. (*A/Capt.* 18/12/66)	22/11/65
Brown, A. M. (*A/Capt.* 1/9/66)	10/1/66
Francis, J. (*A/Capt.* 19/10/66)	16/5/67
Platt, J. R. (*A/Capt.* 4/9/67)	1/8/67
Browne, M. A.	7/10/67
Wilkinson, D. (*A/Capt.* 21/6/67)	29/11/67
Winfield, I. (*A/Capt.* 2/11/67)	25/12/67

POSTAL AND COURIER SECTION—*contd.*

Lieutenants—contd.

Bryant, A. (*A/Capt.* 18/10/68)	6/6/68
Butt, W. F.	14/8/68
Goldsmith, T. P. (*A/Capt.* 23/10/68)	1/11/68
Rickard, C. M.	1/11/68
St. Ruth, P.	1/11/68
Tarbett, A. W.	2/1/69

2nd Lieutenants.

McCandlish, B. A.	1/11/67
Bowman, D. K. L.	1/11/67
Stanley, H. P.	1/11/67
Siddall, I. M.	1/4/68

Extended Service Officers

Majors.

O'Brien, T. J., *M.C.*	20/1/54
Andrews, R. J., *M.B.E.*	28/3/57
Tree, A. T.	9/1/61

Extended Service Officers—contd.

Captains.

Rowe, F. (*A/Maj.* 1/10/66)	24/6/53
Schofield, W. L.	16/9/53
Read, M. G., *M.B.E.*, *T.D.* (*A/Maj.* 3/1/66)	17/6/54
Adams, A. J. (*A/Maj.* 1/1/67)	9/10/55
Allen, L. T. (*A/Maj.* 8/5/66)	15/5/58

POSTAL AND COURIER SECTION

Captains.

Blackman, H. (*A/Maj.* 25/8/58)	12/1/52
London, D. J. (*A/Maj.* 9/7/58)	8/6/53
Hamilton, D.	1/4/62

TERRITORIAL AND ARMY VOLUNTEER RESERVE

ROYAL MONMOUTHSHIRE ROYAL ENGINEERS (MILITIA)

Hon. Colonel ... ... Clay, Lt. (Hon. Col.), H. A. P., *E.R.D.*, *D.L.* 1/4/67

Majors.

Taylor, R. K., *T.D.*	9/10/57
Boddye, E. T., *T.D.*, *M.A.*	14/7/58
Jennings, P. W.	1/10/62
Quick, C. W.	22/4/68
Hickman, J. G. K.	12/5/68

Captains.

Haynes, A. A.	1/6/61
Carter, A. J.	1/7/61
Watkins, C. J. P.	17/10/62
Jones, G. C., *M.Sc.*	9/5/63
Pope, R. J., *M.A.*	1/8/63
Leask, J. G.	8/5/64
Wolstenholme, P.	1/7/64

Captains—contd.

Fletcher, J. B. F.	1/9/64
Russell, G. G.	8/2/65
Fussell, C. V., *B.Sc.*, v.	14/2/66
Clemits, J. H.	25/10/66
Davis, H.	1/4/67
Martin, R. O.	22/4/68

Lieutenants.

Campbell, M. A., *B.Sc.*, *M.I.C.E.*	28/12/61
Williams, H. D. B., *B.Sc.*, *M.I.C.E.*, (*A/Capt.* 25/10/65)	9/9/62
Humphreys, D. C., *B.A.*	14/6/63

Lieutenants—contd.

Paynter, W. G.	7/4/66
Harrison, C. P., *B.Sc.*	5/10/66
Neale, D. R.	5/10/66
Evans, D. M. L.	16/11/66
Moyle, D.	24/5/67
Evans, A. J. L.	30/5/67
Thomas, D. C.	21/7/67
George, D.	12/12/67
Scudamore, P. F.	12/12/67
Martin, R. J. M.	13/12/67
Adcock, P. G.	13/12/67

2nd Lieutenants.

†Williams, R. C.	5/3/67
†Coulson, M. G.	31/3/68

Digitized by Google

Honorary Colonels ... ...

Alexander, Col. J. O. McD., *D.S.O.*, *M.C.*, *T.D.*, *D.L.* 1/4/67
Cotton, Col. B. D., *O.B.E.*, *A.D.C.*, *T.D.* 1/4/67
Tyzack, Col. W. S., *M.C.*, *T.D.* 1/4/67
Foulkes, Maj.-Gen. T. H. F., *C.B.*, *O.B.E.*, *M.A.*, w., Col. Comdt. R.E., ret. pay, *p.s.c.* 1/4/67
Reid, Col. W., *E.R.D.*. *T.D.*, *M.I.C.E.*, *M.I.Mech.E.* 1/4/67

Lt.-Colonels.

Ash, F. M., *O.B.E.*, *E.R.D.* 26/2/52
Evans, J. L., *O.B.E.*, *T.D.* 1/5/64
Eltringham, G. J., *T.D.*, *M.A.* (*Seconded to O.T.C.*) 18/11/64
Hughes, N. F., *E.R.D.*, *T.D.* 14/2/65
Morris, W. E. M. 1/7/65
Watson, C. I., *E.R.D.* 1/12/67
Batt, N. F., *E.R.D.* 2/12/67
Ingram, T. G. L., *E.R.D.* 1/1/68
Gray, C. (*Seconded to O.T.C.*) 1/7/68

Majors.

Callow, R. J., *E.R.D.*, *T.P.* 11/8/49
Patterson, H. B. W., *E.R.D.*, *T.P.* 22/9/49
Burman, R. C., *T.D.* 4/10/50
Pringle, K. H. St.C. 10/7/56
Fox, A. F., *B.Sc.*, *p.t.s.c.* 18/7/58
Fitzsimons, A. P., SVY. 3/8/58
Swift, B. J. F., *T.D.* 1/11/58
Anderson, R., *T.D.* (*Seconded to O.T.C.*) 31/5/59
Mells, R. O., *E.R.D.* 17/7/59
Richards, N. W. 18/7/59
Evans, J. G. 1/6/61
Timmins, J. B. 30/9/61
Harvey, B. N. 1/5/62
Boys, J. A., *B.Sc.*(*Eng.*) 1/7/62
Donaldson, W., *T.D.* 1/1/63
ech, G. A. 8/10/63
Newton, D. A., *E.R.D.* 1/11/63
Balfour, D. M. 1/2/64
Parkin, J. W., *T.D.* (*Seconded to O.T.C.*) 1/2/64
Brightman, K. T. 4/5/64
Manning, P. I. 3/7/64
Coltart, G. J. L. 16/8/64
Catherwood, R. McC., *T.D.*, *B.Sc.*, *M.I.C.E.* (*Seconded to O.T.C.*) 1/10/64
Weir, J. M. K. 19/12/64

Majors—contd.

Cadman, J. R. 28/1/65
Pearce, D. N. I. 12/4/65
Attwater, A. K. J. 27/11/65
Claridge, R. J. (*Seconded to O.T.C.*) 1/2/66
McAdam, I.M. 3/3/67
Knill, M. W. 1/4/67
Cruse, P. K. 1/4/67
Paul, I. W. 1/4/67
Andrews, J. W. T. 25/4/67
Bannister, R. C., *T.D.* 12/7/67
Woollven, N. P. 1/11/67
Tatham, A. D., *T.D.* 14/11/67
Dale, K. W. 1/12/67
Thurlow, D. K. 1/1/68
Goulston, G. 1/1/68
Turnbull, A. 5/2/68
Millar, J. H. 1/6/68
Randall, K. V. 19/10/68

Captains.

Aspin, E. V. 1/11/54
Guest, G. W. 9/10/55
Hadley, G. A. S. 11/8/56
Kipping, J. P. B. 1/9/56
Squires, R. F. 29/12/56
Hartill, F. W. 5/11/57
Preece, R. M. 1/7/58
Miall, R. C. 30/7/58
Illingworth, R. P. 24/5/59
Welchman, R. T. 27/7/59
Warton, J. G., *E.R.D.* 2/8/59
Moore, J. 5/8/59

Captains—contd.

O'Hara, T., *T.D.* 1/1/60
Cram, A. R., *T.D.* (*Seconded to O.T.C.*) 2/3/60
Fretwell, B. G. 10/6/61
Oborne, D. M. (*A/Maj.* 3/3/64) (*Unatt'd. List*) 30/6/61
Senior, J. B. 30/9/61
Walker, R. I. 1/12/61
Berrett, J. M. 18/12/61
James, M. A. I. 12/2/62
Fitzjohn, A. A. 5/5/62
Innes, R. 28/5/62
Shepherd, B. 1/6/62
Gillett, T. B. 1/8/62
Weeden, M. H. D. 1/8/62
Beagley, I. E. 1/11/62
Turver, K. E. 1/1/63
Murray, I. B. H. (*A/Maj.* 1/4/67) 1/2/63
Monaghan R. T. (*A/Maj.*) 1/1/68 1/2/63
Bond, G. A. (*Seconded to O.T.C.*) 1/2/63
Watson M. H. 16/3/63
Balmer, J. L. 1/6/63
Evans, H. J. C. 1/6/63
Marshall, J. 3/6/63
Halls, T. A. 1/11/63
Keeping, D. R. 4/12/63
Hawksley-Wood, J. M. 5/12/63
Scott, I. McL. 21/1/64
Bryce, I. R. (*A/Maj.* 1/11/67) 24/1/64
Myers, P. J. R. (*Seconded to O.T.C.*) 13/3/64
Keeling, R. H. 24/7/64
Badger, J. 24/7/64
Martin, D. B. 31/7/64

Digitized by Google

Corps of Royal Engineers—Territorial and Army Volunteer Reserve—*continued*

Captains—contd.

Terry, A. A. F.	1/8/64
Udall, R. D. (*A/Maj.* 1/1/69)	1/8/64
Russell, I. K.	15/8/64
Ward, J. A.	1/9/64
Knott, D. G.	5/10/64
Hobbs, J. M.	16/10/64
Davis, S. K.	1/11/64
Preston, H. E. R. (*Seconded to O.T.C.*)	1/11/64
Leventhorpe, D. M.	1/12/64
Clothier, N. D.	1/12/64
Bailey, A.	1/12/64
Parker, A. S.	1/12/64
Hall, D. Q. (*A/Maj.* 20/11/67)	14/12/64
Simpson, J. T. F.	1/1/65
Joels, K. G. A.	18/1/65
Hamilton-Melkle, J. R.	25/1/65
Balmbra, P. A.	1/2/65
Orrell-Jones, M.	2/2/65
Gardiner, B. J.	12/3/65
Tyrer, W. N.	1/5/65
Zagni, A. F. E.	1/6/65
McBrinn, G. F.	1/6/65
Macnab, R. I.	22/6/65
Garside, F. J.	15/7/65
Dewar, I. A.	20/7/65
Beatty, M. P. K.	1/9/65
Bettridge, J. S.	16/11/65
McCartney, K. J.	6/12/65
Grant, A. C.	6/12/65
Urquhart, A. E. (*Seconded to O.T.C.*)	1/1/66
Crane, R. J.	1/2/66
Batchelor, N. G.	1/2/66
Butler, I. F. H.	1/3/66
Macmillan, A. S.	16/3/66
Pain, D. A.	16/3/66
Wilson, M. J.	28/3/66
Williamson, D., *M.I.E.E.*	28/3/66
McKenzie, W.	28/3/66
Young, J. F.	28/3/66
Spark, A. J.	29/3/66
Newton, K. W.	31/3/66
Murdock, D. K.	1/12/66

Captains—contd.

Farquhar, T. G. L.	22/2/67
Barton, W.	1/4/67
Mitchell, D. S., *M.A.*	1/4/67
Jones, G. D., *T.D.*	1/4/67
Beardmore, C. L. B., *M.B.E.*, *T.D.*	1/4/67
Callaghan, C.	1/4/67
Colley, E. W., *M.B.E.*	1/4/67
Sleeman, N.	1/5/67
Leggott, P. E.	1/5/67
Wing, G.	1/6/67
Flint, R. W.	1/7/67
Cooper, R. J.	1/7/67
Thompson, R.	1/9/67
Abdy, A.	13/9/67
Crawford, D. W. J.	24/9/67
Pilcher, C. M.	1/11/67
Klewin, L. M.	1/11/67
Regan, J.	1/11/67
Caddy, P. J.	2/12/67
Ayling, L. J. A.	3/12/67
Gladstone, J. M. C.	4/12/67
Sage, R. J.	5/12/67
Whitten, B. S. R.	9/2/68
Haxton, G. G.	1/6/68
Mould, D. J.	1/7/68
Logan, B. E.	1/10/68
Blade, L. J.	25/11/68
Twinn, J. E., *M.B.E.*	1/12/68
Perks, J.	15/12/68

Lieutenants.

Sharp, L. F.	8/7/54
White, E. A., *T.D.*	22/2/55
Parr, E. J.	21/7/60
Kennedy, J. O.	5/10/60
Elkington, A. C.	27/6/61
Welsh, A. E.	2/4/62
Corbett-Reakes, G. F.	21/1/63
Widdowson, G. H.	20/3/63
Dawes, H. B. (*A/Capt.* 1/1/66)	17/4/63
Batchelor, C. W. J. F.	10/5/63
Feketey, P. A.	2/6/63

Lieutenants—contd.

Kendrick, R. J.	1/9/63
Martin, E. W. J.	14/9/63
Golland, A. P. (*A/Capt.* 1/11/65)	30/9/63
Goodall, G. R.	27/1/64
Price, J. M.	2/4/64
Holt, S.	29/6/64
Bewley, C. A.	12/8/64
Giles, J. A.	23/10/64
Wimbury, R. H.	2/12/64
Garrow, R. S.	7/2/65
Eaton, R.	1/3/65
Ruffle, J. P.	2/3/65
McLoughlin, A. G.	26/3/65
Anderson, J. M. (*A/Capt.* 1/10/68)	9/4/65
Cooper, E.	23/4/65
Livingstone, W. G.	16/6/65
Fick, B. A.	24/8/65
Stewart, M. J.	10/9/65
Knapton, P. A. (*Seconded to O.T.C.*)	19/11/65
Scott, D. A. (*A/Capt.* 1/4/68)	12/12/65
Proud, I. P. S.	14/1/66
Davies, G. S.	27/1/66
Knott, M.B.	31/1/66
Pagan, C. W.	27/2/66
Ross, T. P.	27/2/66
Johnston, W. A.	10/3/66
Murning, I. H.	11/3/66
Hay, D. S.	11/3/66
Johnston, N. K. (*Seconded to O.T.C.*)	14/4/66
Edwards, M. C., *M.Sc.* (*Eng.*)	12/6/66
Sutherland, D. R.	13/6/66
Wallis, B. C.	13/6/66
Spiers, B. W. T.	16/6/66
Morrison, J. N.	16/6/66
Kelley, R.	1/7/66
Crosland, C. P. (*Unatt'd List*)	19/8/66
Burgoyne, F. D.	19/8/66
Ford, J.	16/9/66
Holt, N. A. C.	5/10/66
Garner, J. W.	13/10/66
Reid-Peters, A.	16/11/66

Digitized by Google

Lieutenants—contd.

Paige, C. D.	22/11/66
McLeman, L.	22/11/66
Ferrier, A. G. (*Seconded to O.T.C.*)	3/12/66
Shields, M. A.	6/12/66
Lockie, M. T.	22/12/66
Redfearn, B. A.	15/1/67
Rylance, J. H.	15/2/67
Henney, G. (*Seconded to O.T.C.*)	21/2/67
Ewen, R. (*Seconded to O.T.C.*)	27/3/67
Jack, R. L.	12/4/67
Hunter, D. McC.	14/5/67
Edwards, G. F.	20/5/67
Disney, R.	3/7/67
Butters, D.	29/7/67
Jordan, M. S.	29/7/67
Robb, M. F.	5/9/67
Mackay, R. I.	16/9/67
Austin, E. E.	16/9/67
Everett, A. D.	19/10/67
Bates, H. A.	19/10/67
Murray, J. S.	24/11/67
Gateshill, R.	28/11/67
Cutts, J. R.	28/11/67
Jones, P. D.	13/12/67
de Nahlik, C.A.V.I.A.H.	19/1/68
Firth, S.	23/1/68
Nicol, P. S.	23/1/68
Thompson, P. J.	15/2/68
Howle, M. A.	5/3/68
Cochrane, I. S.	10/3/68
Mathers, E.	25/4/68
Boulton, G. S.	25/4/68
Laverack, P. D.	8/6/68
Henry S. K. J.	21/7/68
Jones, C. D.	28/7/68
Mawhinney, T. H. M.	19/8/68
Trimble, R. D.	20/10/68
Fitzgerald, P. O.	27/11/68
Coulthard, J.	27/11/68
Thompson, W. F.	16/12/68

2nd Lieutenants.

†Bacon, J. S.	27/7/65
†Maitland, P.	28/11/65
†Peart, A. D.	13/12/65
†Gordon, A. L.	24/1/67
†Connor, K. S.	11/7/67
†Hughes, W. J. E.	11/7/67
†Griffiths, W. K.	11/7/67
†Polglass, J. E.	16/8/67
†Johnston, T. A.	5/9/67
†McDermott, J.	29/9/67
†Cockburn, W.	14/10/67
†Belsey, A. B.	15/10/67
†Stanley, G. R.	24/10/67
†Evans, K. R. G.	10/11/67
†Hunniford, J. C.	18/12/67
†Harper, G. Mc.I.	13/3/68
†Williams, W. J.	13/5/68
†Thompson, D. A.	16/6/68
†Dobbs, M.	8/9/68
†Alton, R. E.	8/9/68
†Robertshaw, I.	8/9/68
†Selby-Boothroyd, R. G. (*Seconded to O.T.C.*)	25/10/68

Quarter-Masters.

Sawyer, K. J. R., *E.R.D.*		11/11/53
	maj.	11/11/65
McCarthy, G. P.		7/10/59
	capt.	7/10/65
Bound, A. H. (*Unatt'd List*)	*capt.*	11/10/63
Kerry, A. M.	*lt.*	31/8/64
Davies, W. C. J.	*lt.*	29/9/64
Crassweller, G. G.	*lt.*	29/4/65

POSTAL AND COURIER SECTION

Lt.-Colonel.

Lane, A. E. F., *E.R.D.*, *T.D.*	1/6/65

Majors.

Moseley, F.	18/7/58
Manson, P. J. L., *M.C.*, *E.R.D.*	30/3/59
Noble, L., *E.R.D.*	16/1/61
Bartlett, D. J., *E.R.D.*	1/10/63
Stewart, D., *E.R.D.*	1/10/63

POSTAL AND COURIER SECTION—*contd.*

Majors—contd.

Collingbourne, F. H., *E.R.D.*	1/10/63
Brown, E. E.	21/8/65
Day, J. F. A., *E.R.D.*	21/8/65
Thomas, K., *E.R.D.*	21/8/65
Gray, L. F., *E.R.D.*	21/8/65
White, H. R. H., *E.R.D.*	21/8/65
Manley, E. J.	16/3/66
Jones, W. G., *E.R.D.*	16/3/66

Captains.

Dewar, A. A., *E.R.D.*	30/3/59
Minchin, H. T., *E.R.D.*	30/3/59
Gannon, J.	30/3/59
Bush, N. A.	13/2/62
Shipley, I. V.	24/4/63
Whittall, D. E. L.	21/4/64
Jackson, P. V.	21/8/65
Mackay, J. W.	21/8/65
Jessop, J. A.	21/8/65
Anderson, J. H.	21/8/65
Colgan, M. W.	21/8/65
Blanchard, J., *E.R.D.*	21/8/65
Denham, J. C.	16/3/66
Baxter, L.	16/3/66
Ellbeck, H. M.	16/3/66
Connor, H.	16/3/66
Allen, W. R.	16/3/66
Morton, W. A.	16/3/66
Harvey, A. M., *M.M.*	16/3/66
Hawley, M.	16/3/66
Fowler, K. A.	16/3/66
Boyd, T.	16/3/66

Lieutenants.

Baker, D. E.	14/12/63
Wiltshire, A. D.	20/4/66
King, R. V.	6/5/66
Veater, S. R.	6/5/66
Ward, C. R.	23/6/66
Elmy, S. G.	11/9/66
Brown, J. B.	18/9/66
Mottershaw, J. H.	15/7/67
Birkett, L.	11/9/67

Digitized by Google

Corps of Royal Engineers—Territorial and Army Volunteer Reserve—*continued*

ENGINEER AND RAILWAY STAFF CORPS

Abbey House, 2/3, Victoria Street, Westminster, S.W.1.

Hon. Colonel ... ... Robertson of Oakridge, Gen. *The Lord*, *G.C.B.*, *G.B.E.*, *K.C.M.G.*, *K.C.V.O.*, *D.S.O.*, *M.C.*, *D.L.*, ret. pay, *p.s.c.* 1/4/67

In Command.

Wilson, Col. G. A., *C.B.E.*, *M.Eng.*, *F.I.C.E.*, *F.I.Mech.E.* 22/12/64

Colonels.

Robertson, V. A. M., *C.B.E.*, *M.C.*, *F.I.C.E.* 8/5/40

Quartermaine, *Sir* Allan S., *Kt.*, *C.B.E.*, *M.C.*, *B.Sc.*, *F.I.C.E.* 29/10/43

Watson, D. M., *B.Sc.*, *F.I.C.E.* 26/2/49

Riddles, R. A., *C.B.E.*, *F.I.Mech.E.* 26/2/49

Elliot, *Sir* John, *Kt.* 26/5/51

Blee, D., *C.B.E.*, *M.Inst.T.* 18/11/52

Grand, K. W. C. 15/8/56

Harding, *Sir* Harold J. B., *Kt.*, *B.Sc.*, *F.I.C.E.* 15/8/56

Valentine, *Sir* Alec, *Kt.* 5/9/56

Ford, *Sir* Leslie E., *Kt.*, *O.B.E.*, *M.Inst.T.* 25/2/57

Short, H. A., *C.B.E.*, *M.C.*, *E.R.D.* 1/6/58

Wilson, G. A., *C.B.E.*, *M.Eng.*, *F.I.C.E.*, *F.I.Mech.E.* 1/10/58

Ratter, J., *C.B.E.*, *E.R.D.*, *B.Sc.*, *F.I.C.E.* 23/3/60

Hopkins, C. P. 3/7/62

Freeman, R., *C.V.O.*, *C.B.E.*, *M.A.*, *F.I.C.E.* 16/2/63

Finnis, S. A., *O.B.E.*, *E.R.D.*, *M.Inst.T.* 8/5/63

Johnson, *Sir*. Henry C., *Kt.* *C.B.E.* 23/12/64

Morgan, H. D., *M.Sc.*, *F.I.C.E.* 7/1/65

Bond, R. C., *F.I.C.E.*, *F.I.Mech.E.* 1/4/66

Perkins, G. D. G., *M.A.* 14/10/66

George, J. M. 1/4/67

Houchen, H. O., *F.I.Mech.E.* 1/5/67

Harrison, N. C. S., *C.B.E.*, *E.R.D.* 14/8/67

Thorpe, W. G. 1/1/68

Jellett, J. H., *O.B.E.*, *M.A.*, *F.I.C.E.* *F.I. Mech.E.* 6/5/68

Lt.-Colonels.

Bateman, W. H., *M.C.*, *T.D.*, *F.I.C.E.*, *F.I.Mech.E.* 20/4/38

Biddle, *Sir* Reginald, *Kt.*, *C.B.E.*, *T.D.*, *D.L.* 8/5/40

McAlpine, R., *C.B.E.* 6/9/50

Lt.-Colonels—contd.

Harrington, J. L. 15/8/56

Hearn, S. G., *C.V.O.*, *O.B.E.*, *M.Inst.T.* 15/8/56

Maxwell, F. G., *C.B.E.*, *T.D.*, *D.L.*, *M.Inst.T.* (s.c.) 5/9/56

Granter, E., *B.Sc.*, *F.I.C.E.* 25/2/57

Smith, M. G. R., *M.B.E.*, *B.Sc.*, *F.I.C.E.* 25/2/57

Cox, S. W., *B.Sc.*, *F.I.C.E.* 21/8/57

Firth, J. D. T., *B.Eng.*, *F.I.C.E.* 8/9/57

Hammond, J. R., *M.B.E.*, *B.Sc.*, *F.I.C.E.*, *M.Inst.T.* 23/3/60

Hardie, O., *F.I.C.E.* 1/4/60

Dunbar, A. R., *C.B.E.* 29/7/61

Margetts, F. C., *C.B.E.* 3/7/62

McKenna, D., *C.B.E.* 8/5/63

Coode, D. C., *F.I.C.E.* 28/7/63

Fiennes, G. F., *O.B.E.* 17/10/63

Butland, A.N., *O.B.E.*, *E.R.D.*, *B.A.*, *B.Sc.*, (*Eng.*), *F.I.C.E.* 18/9/65

Cantrell, A.H., *E.R.D.*, *B.Sc.*, *F.I.C.E.* 18/9/65

Ibbotson, L. W., *M.B.E.* 1/4/66

Bonham-Carter, J., *D.S.O.*, *O.B.E.*, *E.R.D.* 28/9/66

Hill, A. J. *B.Sc.*, *F.I.C.E.* 14/10/66

Lovell, S. M. *C.B.E.*, *E.R.D.*, *T.D.*, *F.I.C.E.* 1/1/67

Robson, A. E., *M.B.E.*, *F.I.Mech.E.*, *M.Inst.T.* 1/5/67

Laing, *Sir W.* Kirby, *Kt.*, *J.P.*, *M.A.*, *F.I.C.E.* 23/12/67

Green, R. A., *M.B.E.*, *E.R.D.* 1/1/68

Lawrence, R. L. E., *O.B.E.*, *E.R.D.* 1/1/68

Barrie, D. S. M., *O.B.E.*, *M.Inst.T.* 1/1/68

Barnwell, F. R. L., *O.B.E.*, *E.R.D.*, *F.I.C.E.* 31/1/68

Paterson A., *F.I.C.E.* 31/1/68

Follenfant, H. G., *O.B.E.*, *T.D.*, *B.Sc.* (*Eng.*), *M.I.C.E.*, *A.M.Inst.T.* 6/5/68

Majors.

Edwards, R. H., *E.R.D.*, *F.I.C.E.* 5/9/56

Samuel, D. S., *F.I.C.E.* 5/9/56

Peel, C., *B.Sc.*, *F.I.C.E.* 31/10/56

Roberts, W. M. L., *C.B.E.*, *M.Eng.*, *F.I.C.E.* 3/7/57

Tripp, V. H., *B.Sc.*, *F.I.C.E.* 8/9/57

Sinclair, P. McA., *M.C.*, *F.I.C.E.* 15/10/57

Majors—contd.

Sayers, L. M. 1/10/58

Falkiner, R. H., *B.A.*, *F.I.C.E.* 15/10/58

V.C. Newman, A.C. *O.B.E.*, *T.D.*, *F.I.C.E.* 1/10/59

New, D. H., *E.R.D.*, *B.Sc.*, *F.I.C.E.*, *F.I.Mech.E.* 14/10/60

Henderson, A. B., *M.A.*, *F.I.C.E.*, *F.I.Mech.E.* 1/11/61

Harris, A. J., *C.B.E.*, *B.Sc.*(*Eng.*), *F.I.C.E.* 1/10/63

Beatty, W. F., *M.B.E.*, *B.Sc.*, *F.I.C.E.* 1/10/63

Miller, T. C. B., *M.B.E.*, *F.I.Mech.E.* 1/10/63

Lisle, P. R., *O.B.E.*, *F.I.C.E.* 1/6/64

Sykes, W. J. A., *O.B.E.*, *F.I.Mech.E.*, *F.I.E.E.* 4/2/65

Jowett, W. G., *B.Sc.*(*Eng.*), *F.I.E.E.* 13/10/65

McMurdo, A. W., *M.B.E.*, *E.R.D.*, *B.Sc.*, *F.I.C.E.* 20/10/65

Townsend, C. E. C., *T.D.*, *B.Sc.*(*Eng.*), *F.I.C.E.* 25/1/66

McGarey, D. G., *B.Sc.*(*Eng.*), *F.I.C.E.*, *F.I.E.E.* 1/4/66

Evans, R. E., *B.Sc.*, *F.I.C.E.* 15/4/66

Beck, E. C., *C.B.E.*, *M.A.*, *F.I.C.E.* 14/7/66

Boniface, E. S., *B.Sc.*, *F.I.C.E.*, *F.I.Mech.E.* 18/7/66

Williams, J. T., *B.Sc.*, *F.I.C.E.* 24/8/66

Agar, M., *B.Sc.*, *F.I.C.E.* 30/8/66

Matthewson-Dick, T., *F.I.Mech.E.*, *F.I.E.E.* 29/9/66

Stringer, D. A. 1/1/67

Stanbury, J. F., *F.I.C.E.* 13/4/67

Fenton, D., *M.A.* 2/10/67

Blyth, A. E., *O.B.E.*, *F.I.C.E.* 24/12/67

Campbell, I. M., *B.Sc.*, *F.I.C.E.* 1/1/68

Turner, S. 2/1/68

Emerson, A. H., *F.I.E.E.* 2/1/68

Reynolds, W. O., *M.B.E.*, *M.Inst.T.* 31/1/68

Dytch, A. K. 31/1/68

Low, R. C. S., *M.C.*, *B.A.*, *F.I.Mech.E.* 6/5/68

Holloway, P. W. E., *O.B.E.*, *M.A.*, *F.I.C.E.* 16/8/68

Digitized by Google

ROYAL CORPS OF SIGNALS

The figure of Mercury holding a Caduceus in the left hand the right hand aloft poised with the left foot on a globe all silver, above the globe a Scroll inscribed "*Certa Cito*" and below on each side six laurel leaves all gold, the whole ensigned with The Crown in gold.

Agents	Lloyds Bank Limited, Cox's & King's Branch.
Regimental Depot	11th Signal Regiment (Depot), Catterick Camp, Yorkshire.
Regimental Journals	"The Royal Signals Journal" R.H.Q. Royal Signals, Cheltenham Terrace, Chelsea, London, S.W.3.
	"The Wire" R.H.Q. Royal Signals, Cheltenham Terrace, Chelsea, London, S.W.3.
Regimental Association... ...	Royal Signals Association, Cheltenham Terrace, Chelsea, London, S.W.3.

For Record Office, *see* Col. 2801. For Regimental Pay Office, *see* Col. 2853.

Uniform—Blue. *Piping*—Scarlet. *Facing Colour*—Black.

Alliances.

Canadian Army...	The Royal Canadian Corps of Signals.
Australian Military Forces ...	The Royal Australian Corps of Signals.
New Zealand Army	Royal New Zealand Corps of Signals.
Indian Army	Indian Corps of Signals.
Pakistan Army	Pakistan Signal Corps.
Ceylon Army	The Ceylon Signal Corps.
Malaysian Armed Forces ...	Federation Signals.
Zambia Army	Zambia Corps of Signals.
Southern Rhodesia Army ...	Rhodesia Corps of Signals.

Affiliated Regiment

Gurkha Signals.

Master of Signals	Scott, Maj.-Gen. *Sir* William A., *K.C.M.G.*, *C.B.*, *C.B.E.*, ret. pay, *p.s.c.*	4/8/61
Colonels Commandant	Scott, Maj.-Gen. *Sir* William A., *K.C.M.G.*, *C.B.*, *C.B.E.*, ret. pay, *p.s.c.*	1/1/54
	Stoneley, Brig. C. H., *O.B.E.*, ret. pay, j.s.s.c., *p.s.c.*	1/4/65
	‡Robinson, Brig. R. H. E., *C.B.E.*, *E.R.D.*, ret. pay	2/2/66
	Deane-Drummond, Maj.-Gen. A. J., *D.S.O.*, *M.C.*, n.a.d.c., s.o.w.c., *p.s.c.*, *p.h.*	1/5/66
	Bradley, Maj.-Gen. P. E. M., *C.B.*, *C.B.E.*, *D.S.O.*, Col. Gurkha Signals, *p.s.c.*	1/7/67
	Price, Maj.-Gen. M.D., *O.B.E.*, ...	1/9/67

Lt.-Colonels.

Donald, G. B., *s.q.*	1/11/59
Martin, V. H., *M.C.*	3/4/60
Holifield, A., *M.C.*, *p.s.c.*	14/4/61
Brackenbury, S. W., *M.B.E.*, *p.s.c.(a)*	5/10/61
Lamb, A., *M.B.E.*, *B.Sc.*, TE	19/4/62
Bovey, B. C., *s.q.*	23/4/62
Collyer, W. T. A., *B.Sc.*, x., *A.M.I.E.E.*, *p.t.s.c.*	1/10/62

Lt.-Colonels—contd.

Newell, K. S.	30/11/62
Hencher, W. R. G., *M.B.E.*	1/12/62
Rahilly, J. R., *p.s.c.*	9/9/63
Beattie, B. A.	9/9/63
Freeland, D. H., *s.q.*	11/9/63
Rayner, J. W., *p.s.c.*	13/9/63
Winter, F. M. S., *M.B.E.*, *s.q.*	14/9/63

Lt-Colonels.

Horner, G. A., *p.s.c.*	16/9/63
Emley, D. B., *O.B.E.*, *M.A.*, w., *M.I.E.E.* *s.q.*	11/11/63
Jackson, T. G. H., *O.B.E.*	11/12/63
Ferguson, J. Y., *p.s.c.*	12/12/63
Armour, T. W., *O.B.E.*, *M.A.*, *p.t.s.c.*, g.w	13/12/63
Congdon, J. N., *p.s.c.(n)*	1/1/64
Leney, P. H., *A.M.I.E.R.E.*, *p.t.s.c.* (*local Col.* 20/5/66)	8/7/64

‡Representative Colonel Commandant for 1969.

Digitized by Google

Lt.-Colonels—contd.

Parker, F. 12/8/64
Scott, A. T., *O.B.E.* 12/8/64
Beale, E. J., s.o.w.c., *p.s.c.* 15/8/64
Ellis, J. R. 16/8/64
Masser, C. B., *p.s.c.* 18/8/64
Millo, R. W., *p.s.c.* 19/8/64
Higgins, D. E., *M.B.E.*, *s.q.* 20/8/64
Gallyer, N. G. 28/3/65
Smith, E. O., *M.B.E.*, *D.C.M.*, *p.s.c.* 30/3/65
Neilson, W. G., *p.s.c.* 31/3/65
Sykes, W. A. *p.s.c.* 1/4/65
Polley, D. A., *O.B.E.*, *s.q.* 2/4/65
Cleland, J. A., *p.s.c.* 3/4/65
Irwin, S. P., *p.s.c.* 4/4/65
Burrell, J. N., *M.B.E.*, j.s.s.c., *p.s.c.* 13/7/65
Maxfield, R. H., *A.M.I.E.R.E.* *p.t.s.c.* (*A/Col.* 24/6/68) 14/7/65
Borthwick, R. H., *B.Sc.* (*Eng.*), v., *M.I.E.E.*, j.s.s.c., *p.s.c.* 15/7/65
Ronald, T. I., *O.B.E.*, *s.q.* 21/8/65
Lane, J. B. D., *M.B.E.*, *A.M.I.E.R.E.*, *p.t.s.c.* 25/8/65
Holbrook, R. S. *M.I.E.E.*, *B.A.*, w., *s.q.*, TE. 29/8/65
Newman, D. C., *p.s.c.* 18/10/65
Wainwright, F. A. 8/2/66
Purdon, J. L., *O.B.E.*, TE. 9/2/66
Palmer, P. H., *p.s.c.* 10/2/66
Paterson, J. R. T. 1/5/66
Carroll, J. E., *M.B.E.*, *p.s.c.* 2/5/66
Flear, P. H., *O.B.E.*, *p.s.c.* 5/5/66
Lucas, J. C., *B.Sc.*, *M.I.E.E.*, *p.s.c.*, TE. 25/5/66
Crump, E. M. T., *p.s.c.* 26/5/66
Sherratt, W. E., *M.B.E.*, *B.Sc.*, *M.I.E.E.*, *p.s.c.* 30/6/66
Clarke, D. S., *M.A.*, j.s.s.c.(FR), *p.s.c.* 2/7/66
Baynham, D. H., *G.M.*, *B.Sc.*, j.s.s.c., *p.s.c.* 3/7/66
Bound, C. O. 4/7/66
Skelly, T. N., *p.s.c.* 5/7/66
Massey, J. A. J., *M.B.E.*, j.s.s.c., *p.s.c.* 6/7/66
Williams, F. D., *M.B.E.*, *B.Sc.*(*Eng.*) x., *M.I.E.E.*, 7/7/66
Webb, P. H. F., *M.B.E.*, j.s.s.c., *p.s.c.* 3/9/66
Lashmar, A. S., *M.I.Mech.E.*, *p.t.s.c.*, g.w. 31/12/66
Edwards, V., *p.s.c.* 31/12/66
Broadway, M. H. 31/12/66
Mitchell, C., *p.s.c.* 31/12/66
Furlonge, T. P., *p.s.c.* 31/12/66
Taylor, J. E., *p.s.c.* 31/12/66
Dare, S. C., *B.Sc.*(*Eng.*), v., *M.I.E.E.*, *p.t.s.c.* 31/12/66
Scott, M. D. 31/12/66
Gray, J. E., *B.Sc.*, v., *F.I.E.E.*, *M.I.E.R.E.*, *p.t.s.c.* 31/1/66

Lt.-Colonels—contd.

Richards, A. W., *p.t.s.c.* 31/12/66
Ball, L. F., *F.I.E.R.E.*, *M.I.E.E.*, *A.M.B.I.M.*, *p.t.s.c.*, TE 31/12/66
Skelly, B. C., *T.D.*, *p.s.c.* 31/12/66
Bonnart, F. G., j.s.s.c. (FR) 20/3/67
Hone, R. T., *p.s.c.* 30/6/67
Thursby-Pelham, D. H., *B.Sc.*(*Eng.*), v., *M.I.E.E.*, *p.s.c.* 30/6/67
Hibberd, D. C., *s.q.* 30/6/67
Dowell, A. L., *p.s.c.* 30/6/67
Maclean, J., *M.A.*, *p.s.c.* 30/6/67
Wickes, P. J. L., *p.s.c.* 30/6/67
Murray, R. L., *s.q.* 30/6/67
Sturge, H. A. J., j.s.s.c., *p.s.c.* 30/6/67
Ramsbottom, F., *p.s.c.* 30/6/67
Macfarlane, W. T., j.s.s.c., *p.s.c.* 30/6/67
Gilbertson, R. H., *B.Sc.* (*Eng.*), x., *M.I.E.E.*, TE 30/6/67
Francis, J. A. D., *p.s.c.*, *f.s.c.*(*US*) 30/6/67
Davies, G. L., *s.q.* 30/6/67
Baldwin, P. A. C., j.s.s.c., *p.s.c.* 30/6/67
Anderson, A. A. G., j.s.s.c. *p.s.c.* 30/6/67
Hellier, E. J., *M.B.E.*, j.s.s.c., *p.s.c.* 30/6/67
Dacre, A. A., *M.B.E.*, j.s.s.c. 30/6/67
Bate, A. C., *O.B.E.*, j.s.s.c., *p.s.c.* 30/6/67
Rose, I. M., *M.A.*, w., *p.t.s.c.*, TE 30/6/67
Painter, R. P. D., TE 30/6/68
Willway, M. L. 30/6/68
Barker, D. M. F., *p.s.c.* 30/6/68
Bell, W., *p.s.c.* 30/6/68
Ranft, D. D., *p.s.c.* 30/6/68
Akass, J. L., *B.A.*, w., *M.I.E.E.*, *p.t.s.c.*, TE 30/6/68
Walker, R. C., j.s.s.c., *p.t.s.c.* 30/6/68
Evans, P. J., *M.B.E.*, *p.s.c.* 30/6/68
Whitehead, R. D., *p.t.s.c.*, TE 30/6/68
Hart, J. P., *p.s.c.* 30/6/68
Butler, N. A., n.s.d.c., j.s.s.c., *p.s.c.* 30/6/68

Lt.-Colonels—contd.

Hall, D. 30/6/68
Phippard, R. G. *A.M.I.E.R.E.*, *p.t.s.c.*, TE 30/6/68
Brown, M. B. M., *p.s.c.* 30/6/68
Agar, J. S., *s.q.* 30/6/68
Dennis, A. H., *B.Sc.*, *M.I.E.E.*, *p.s.c.*†, *p.s.c.*, TE 30/6/68
Stephenson G. W. A., *s.q.* 30/6/68
Birtwistle, A. C., *M.A.*, w., *s.q.*, TE 30/6/68
Stonham R. L., *p.s.c.* 30/6/68
Bohannan, A. G., *p.s.c.* 30/6/68

Lt.-Colonels (Special List)

Curry, P. G., *O.B.E.* 1/4/64
17/5/55
Lonnon, P. W., *O.B.E.*, *B.Sc.*, v., *M.I.E.E.*, *p.s.c.* 6/4/64
21/1/55
Chambers, T. G., *M.C.* 1/9/64
25/7/57
Fenton, G. S., *M.B.E.* 7/12/64
7/6/58
Swallow, J. J. H., *O.B.E.*, *B.Sc.*(*Eng.*), v., *M.I.E.E.* 23/12/64
8/6/58
Brown, E. N. L., *B.A.*, w., *M.I.E.E.*, TE 1/1/65
1/1/63
Evans, K. M. 15/2/66
1/7/58
Banbury, P. S., *M.B.E.*, *p.s.c.* 19/2/66
1/4/59
Farr, J. E. D., *M.B.E.* 11/3/66
Rapsey, F. G. G., *s.q.* 26/8/66
1/1/63
Webber, J. A. C. 26/2/68
10/1/65
Evans, J. E., *M.C.* 10/4/68
11/1/65
Valle, V. C. 9/5/68
12/1/65
Pounds, D. L. 25/6/68
7/9/62
Gladwyn, R. F. C., *M.B.E.* 15/8/68
14/1/65
Lowe, G. F., *p.s.c.* 31/8/68
Rowlands, H., *f.s.c.* (*BE*), *s.q.* 16/9/68
Inglis, A. D. 26/12/68

Majors.

Hunter, H. B. de M. 31/1/48
Woolrych, G. D. K., TE 31/1/48
Paris, A. G., *p.s.c.* 29/8/48
Shaw, N. D., *p.s.c.*, TE 30/1/49
Power, R. F. B., TE 28/1/50
Chapman, H. McD. 19/9/50
MacTavish, A. G. 14/10/50
Buirski, E. J. 29/4/51
Parker, L. J. 25/7/51
Terrey, F. A. L. *p.s.c.* 18/12/51

Digitized by Google

Majors—contd.

Stewart, F. P., *M.B.E.*	26/3/52
Wilson, R. O.	22/6/52
Barrett, E. W.	28/6/52
Pringle, R. C.	1/7/52
Humphries, D. M.,	3/7/52
Ellis, F. F., *M.B.E.*, *T.D.*	17/7/52
Stewart, A. W.	22/10/52
Adams, J. E. L.	27/11/52
Baron, R. C. K., *T.D.*	1/12/52
Denton, J. E.	12/4/53
Handsley, F. M., *p.s.c.*	6/6/53
Elliott, D. A. R., *M.C.*	12/6/53
Hewitt, M. R.	15/6/53
Sloan, F., *M.B.E.*	22/6/53
Peirson, G. H.	21/7/53
Dunkley, S. F.	12/9/53
McDevitt, C.	10/10/53
Miller, S. E., *M.B.E.*	29/11/53
Barnes, D. H. W.	13/1/54
Watterson, R., *B.A.*, *f.s.c.* (*GE*)	30/3/54
Mott, P. E.	17/4/54
Stephens, P. J. W.	16/10/54
MacDonald, W., *p.l.*	15/12/54
Jaggard, L. C. P	9/2/55
Scarfe, D. H.	25/2/55
James, J. G., *M.C.*, *s.q.*	12/5/55
Parker, P. D., *s.q.*	26/3/56
Begg, A., *M.B.E.*, *p.s.c.*	29/3/56
Matthew, E. F.	11/5/56
Chappell, H. D. V.	22/6/56
Cheesewright, J. F., *s.q.*	28/6/56
Warren, P. D., *p.s.c.*	19/7/56
Rawson, A. S.	28/7/56
Walmesley-Cotham, J. H.	9/8/56
Hardy, E. R.	28/8/56
Boyle A. P.	13/9/56
Haycock, K. E., *p.s.c.*, *p.s.c.*(*a*)	11/11/56
Prockter, E. F.	24/11/56
Armstrong, R. J.	23/2/57
Stears, M.	6/3/57
Sandys, C. G.	9/3/57
Sherrard-Smith, D. W., *s.q.*	11/3/57
Gahan, P. F. W.	8/5/57

Majors—contd.

Garnons-Williams, D. P., *B.A.*, w., *M.I.E.E.*, *p.s.c.*	7/10/57
Bryson, R. C.	2/2/58
Ashlin, P.	2/2/58
Baker, N. L.	8/4/58
Barker, M. M.	18/7/58
Leatherland, F. W.	25/8/58
Lloyd, K. F.	3/10/58
Strong, D. J.	23/10/58
Andrews, K. E. P., *M.B.E.*	6/3/59
Charles, D. A. L., *p.s.c.*	20/5/59
Armstrong, R. M., TE	23/5/59
Le Gassick, C. N., *M.B.E.*	9/7/59
Partington, F. M., *s.q.*	8/9/59
Baker, A. P., *p.s.c.*	17/9/59
Barry, D. A.	26/9/59
Sinclair, C. M.	1/2/60
Petheram, M. A.	13/4/60
MacKinnon, N. R. F.	9/5/60
Frost, S. A.	12/6/60
Hewson, A. M.	10/7/60
Cattermull, D. G., *p.s.c.*	31/7/60
Rothwell, H., *M.B.E*	8/8/60
Batty, W., *s.q.*	2/9/60
Saul, F. B.	11/10/60
Ingledow, J. W.	18/11/60
Clapp, W. J.	16/12/60
Findlater, J. A. H. K.	13/1/61
Tidey, P. D.	6/2/61
Parkes, W. H. H.	6/2/61
Jackson, A. J., *p.s.c.* (448505)	28/2/61
Pollard, M. W.	19/3/61
Fortescue-Hitchins, T. W. E., *M.A.*, *p.s.c.*	9/4/61
Trelawny, R.	19/5/61
Prescot, L. W.	28/5/61
Galbraith, C. S.	21/6/61
Priestley, M. H., TE	15/7/61
Botterill, J. L.	15/7/61
Ward, C. B., *B.A.*, *s.q.*, TE (*A/Lt.-Col.* 1/9/68)	15/7/61
Cathcart, W. G. A.	9/8/61
Curl, G. J., *s.q.*	19/10/61
Knott, P. J., *B.A.*, w., *p.t.s.c.*	21/10/61
MacDonald, I., *B.A.*, w., *p.s.c.*, TE	21/10/61
King, J. A.	21/10/61

Majors—contd.

Garratt. P. J., *M.A.*, w., *M.I.E.E.*, *p.t.s.c.*, TE (*A/Lt.-Col.* 28/10/68)	24/10/61
Cox, J., *B.A.*, v.	4/12/61
Welton, L. A.	4/12/61
Pope, R., *s.q.* (*A/Lt.-Col.* 27/9/68)	22/12/61
Ross, T. F.	22/12/61
Weston, J. H. S., TE	2/3/62
Wright, R. M.	10/3/62
Lyons, J. M. N., *p.t.s.c.*	16/4/62
Oakley, D. F., *B.Sc.*(*Eng.*), v., *M.I.E.E.*, *A.M.I.E.R.E.*, TE	14/5/62
Cooper, D. W. W., *M.I.E.E.*, *p.t.s.c.*	5/6/62
Holmes, R., *A.M.I.E.R.E.*, TE	20/6/62
MacIntyre, D. J., TE	24/6/62
MacGillivray, P. A. M., *s.q.*	1/7/62
Exell, G.A. S., *B.A.*, w., *p.t.s.c.*	11/7/62
Kirkby, K., TE	14/7/62
Woodbridge, D. C., *s.q.*	14/7/62
Lockwood, F. C.	14/7/62
Garratt, J. R.	14/7/62
Swindale, A. V.	22/7/62
Campbell, G. G.	4/8/62
Fowke, C., *p.t.s.c.*, TE	22/8/62
O'Connor, M. J. T., *p.s.c.*	26/8/62
Jacob, B. R., *B.Sc.*, TE	16/11/62
Rogers, E. L.	26/11/62
Plant, R., *s.q.*	7/12/62
Ferguson, K. W. E., *B.Sc.*(*Eng.*), v., TE	16/12/62
Gibson, J. R., *f.s.c.*(*GE*)	16/12/62
Sumner, C. R. A., *p.l.*	16/12/62
Robinson, F. St. C.	16/12/62
Deverill, M. C., *p.l.*	16/12/62
Foote, W. B.	16/12/62
Robinson, T. I.MacL.	16/12/62
Treglown, J. T.	16/12/62
Heyes, J. K.	16/12/62
Ryan, M. U.	16/12/62
Plummer, J. D., *M.A.*, *p.t.s.c.*, TE	10/2/63
Edinger, L. D.	14/2/63
Wilton-Steer, M. J.	7/4/63
King, R. A., *p.t.s.c.*, TE	24/5/63
Baker, J. A., *p.t.s.c.*	14/6/63
Jones, R. G.	22/7/63
Beadon, D. R.	22/7/63
Ashcroft, B. M.	22/7/63

Digitized by Google

Majors—contd.

Pritchard, W. J.	22/7/63
Allen, M.	22/7/63
Nice, R. K., *A.M.I.E.R.E.*, *p.t.s.c.*, TE	22/7/63
Dexter, A. C.	22/7/63
Lewis, C. F.	22/7/63
Blake, J. F., TE	2/9/63
Briggs, D. H., *s.q.*, TE	29/9/63
Hickman, G. A. W. *M.I.E.E.*, *M.I.E.R.E.*, TE	31/10/63
McKinnon, A. W. McL., *B.Sc.(Eng.)*, x., *M.I.E.E.*, j.s.s.c., TE	9/11/63
Mercer, C. B.	2/12/63
Watson, D. P.	2/12/63
Baxter, T. E. D.	7/12/63
Complin, B. C., TE	25/12/63
Smith, V. S.	9/1/64
Gilbert, C. J., *p.s.c.*	2/2/64
Ferrier, G.	6/2/64
Thompson, G. A., *B.Sc.(Eng.)*, v., *p.s.c.*, TE	9/2/64
Jarrett, M. S., *B.Sc.(Eng.)* x., *p.t.s.c.*	9/2/64
Grice, T. E.	9/2/64
Savage, R. J., *p.s.c.*	9/2/64
Robertson, C. A. M.	9/2/64
Simms-Reeve, M. W.	9/2/64
Lewis, A. D., *p.s.c.*	10/3/64
Tripp, P. C.	20/3/64
Roberts, D. J., *B.A.*, w., *p.t.s.c.*	25/3/64
Talbot, P. A., TE	7/6/64
Lettin, F. C.	22/6/64
de Clive-Lowe, S. G.	25/7/64
Ridlington, P. H.	1/8/64
Spear, I. C.	3/8/64
Morrison, S. P., *p.t.s.c.*	3/8/64
Ridley, C. G. A.	3/8/64
Thompson, J. E. W., TE	3/8/64
Welch, A. J.	3/8/64
Hasell, J. A. E.	3/8/64
Dominy, A. R.	3/8/64
Walker, S. G.	3/8/64
Booth, J. B.	8/9/64
Hartnett, M. A. T.	1/10/64
Panton, M. G., *p.l.*	14/10/64
Rogers, P. G.	2/11/64
Poole, W. D. A. (409859)	3/11/64
Coates, A.	5/11/64

Majors—contd.

Anthoniaz, D. F. B.	15/11/64
Robotham, W. H. D. N.	30/11/64
MacKintosh, G. J. K., *B.A.*, v., *p.h.*, *p.l.*	30/11/64
Trotman, R. A.	30/11/64
Tyson, C. S., TE	6/1/65
Bolt, E. T.	30/1/65
Hild, J. H., j.s.s.c., *p.s.c.*, TE	8/2/65
Johnstone, H. A., *M.B.E.*, *p.s.c.*	8/2/65
Barrett, M. C.	8/2/65
Wood, W. L., *p.t.s.c.*,	8/2/65
Atkinson, J. B., *B.Sc.(Eng.)*, v., TE	8/2/65
Fleming, J. G.	8/2/65
Carnie, D. B., *M.B.E.*, *p.s.c.*	8/2/65
Wetherill, P.	8/2/65
Montague, J. A.	8/2/65
Edwards, F. W., *B.A.*, *p.s.c.*	8/2/65
Daly, P. A., TE	9/2/65
White, K. G.	2/3/65
Gittins, D.	1/4/65
Grayson, N. C., *B.A.*, w., g.w., TE	7/5/65
Haw, B. O.	22/7/65
Simpson, I. E., *p.s.c.*	30/7/65
Driskell, B. A. R.	1/8/65
Keeling, M. V., *p.t.s.c.*	1/8/65
Livingstone, T. C.	1/8/65
Pratt, D. G., *p.s.c.*	1/8/65
Pitkin, D., *p.h.*, *p.l.*	1/8/65
Martin, R. T., *p.s.c.*	1/8/65
Chitty, G. J., TE	1/8/65
Blackwood, T. R.	1/8/65
Thompson, P. A.	1/8/65
Robinson, W. G.	1/8/65
Williams, M. J. H.	1/8/65
Carr, P., *p.h.*, *p.l.*	1/8/65
Jenkins, G. N.	1/8/65
Wilson, K. A. C., *p.h.*, *p.l.*	1/8/65
Weiner, M. R. C., *p.t.s.c.*	1/8/65
Williams, J. H.	1/8/65
Carroll, R. B.	23/8/65
Woods, T. B., TE	26/10/65
Lycett-Gregson, D.	3/12/65
Cathcart, J. D.	3/12/65
Davis, P. S., *M.B.E.*, *p.s.c.*	9/12/65

Majors—contd.

Davies, D. A., *p.s.c.*	31/1/66
Wise, M. G. H., *p.h.*	6/2/66
Riding, P. B.	6/2/66
Hunt, E. W.	6/2/66
Rigby, T.	6/2/66
Newman, J. M.	6/2/66
Spooner, P. A.	6/2/66
Adams, M. G.	6/2/66
Bell, G. N. *B.Sc.(Eng.)*, v., g.w., TE	19/3/66
Cox, G. A., *B.A.*	5/4/66
Corden, G., *p.t.s.c.*	9/5/66
Ping, R.	14/5/66
Hartshorn, P. J.	16/6/66
de Bretton-Gordon, A. N., *p.s.c.*	23/7/66
Benbow, R., *p.s.c.*	31/7/66
Russell, J.A. P., *p.s.c.*	31/7/66
Campbell, J. C.	31/7/66
Hancock, J. N., *p.s.c.*	31/7/66
Olds, K. H.	31/7/66
Brian, J. P., *p.t.s.c.*	31/7/66
Watson, B. A.	31/7/66
Newton, G. C. M.	31/7/66
Anderson, A. S. Mc.K., TE	31/7/66
Larrington, P. F., TE	31/7/66
Templeman-Evans, P. D.	31/7/66
Williams, H. R.	31/7/66
Fender, J.	31/7/66
Rogers, H. S. de N.	31/7/66
Boast, T. G.	31/7/66
Taylor, J. N., *p.s.c.*	31/7/66
Gallagher, B. B.	15/8/66
Cunningham, W. G.	24/9/66
Byrne, T. A., *M.A.*, w., *p.t.s.c.*, TE	1/10/66
Flynn, M. J., *p.s.c.*	7/10/66
Hewson, J. M.	5/12/66
Hackworth, T. W., *B.Sc.(Eng.)*, x., TE	17/1/67
Hopkins, D. S., *M.B.E.*, *p.s.c.*	9/2/67
Yeoman, A., *p.s.c.*	12/2/67
Topple, M. R., *p.s.c.*†	12/2/67
Halford, J. B. J., *p.s.c.*†	12/2/67
Allen, B. F., *p.s.c.*†	12/2/67
Gregory, P. D. E.	12/2/67
Copeland, D. L.	12/2/67

Digitized by Google

Majors—contd.

Adams, B. W. P., *B.Sc.(Eng.)*, x., TE	12/2/67
Roberts, J. R., *p.h.*	12/2/67
Blashill, T. H., TE	12/2/67
Pack-Davison, M. R. E., TE	22/3/67
Brockhurst, D. A.	25/3/67
Chase, P. D. E., *M.B.E.*	11/5/67
Moran, L. W., *M.B.E.*	17/6/67
Burrows, J. R., *R.A.*, *p.s.c.*	30/6/67
Rowland, P. J., *p.s.c.*	30/6/67
Milton, D. J., *p.s.c.*	30/6/67
Michie, W. J. M., *p.s.c.*	30/6/67
Byng, A. B., TE	30/6/67
Fletcher, F. R.	30/6/67
Stevens, J. E. C., *B.Sc.(Eng.)*, x., *p.s.c.*†.	30/6/67
Billingham, J. G., *p.l.*	30/6/67
Hill, A. J.	30/6/67
Pedley, F. H., *p.s.c.*	30/6/67
Reader, P. S., *p.s.c.*	30/6/67
Bird, M. O. N.	30/6/67
Simpson, W.	22/10/67
Hills, R. F., *p.t.s.c.*	3/11/67
Holland, G. A. M., *p.s.c.*†	6/12/67
Tanner, R. J., TE	31/12/67
Gent., D. W., TE	31/12/67
Bell, R., *p.s.c.*†	31/12/67
Westlake, J., *p.s.c.*	31/12/67
Randel, D. A. C.	31/12/67
Alexander, P. D., *M.B.E.*, *p.s.c.*	31/12/67
Shapter, I. R. D., *p.s.c.*†	31/12/67
Hodgson, B. C.	31/12/67
Morrison, H. A., *p.s.c.*	31/12/67
Hales, M. J., TE.	31/12/67
Whitehead, D. C.	31/12/67
Weston, B. I., *M.A.*	31/12/67
Mackinlay, H. G.	31/12/67
Bunce, C. R. C., *p.s.c.*	31/12/67
Wheawell, T. H., *B.Sc.* (*Eng.*), v., *p.s.c.*†	31/12/67
Allwright, K. S. H., TE	31/12/67
Wilson, H. S, *p.s.c.*	31/12/67
Swindells, J. W.	31/12/67
Last, C. N.	31/12/67
Greaves, M. Q. M.	31/12/67
Oehlers, G. R., TE	31/12/67

Majors—contd.

MacHeath, R. A.	30/6/68
Carrel, E. F.	30/6/68
Bullard, P. H. F.	30/6/68
Smith, F.	30/6/68
Castle-Smith, R., *B.Sc.* (*Eng.*), x.	30/6/68
Morris, J. D., *M.A.*, w., TE	30/6/68
Burke, B. J.	30/6/68
Cemm, R. A., *p.s.c.*, *p.h.*, *p.l.*	30/6/68
Eamey, T. R., *p.s.c.*†	30/6/68
Lavender, D. P. J.	30/6/68
Senior, C. M.	30/6/68
Lee, I. N., TE	30/6/68
Powell, C. K., TE	30/6/68
Goldney, P., *p.h.*, *p.l.*	30/6/68
Cuerden, H. A., *p.s.c.*	30/6/68
Postlethwaite, B. B., TE	30/6/68
Nealon, J. H. T.	30/6/68
Read, S. W., TE	30/6/68
Alexander, J. O. C.	30/6/68
Pickard, M. J., *p.s.c.*	30/6/68
Ainsworth, A. R. J., *p.s.c.*	30/6/68
Harrison, A. J., TE.	31/12/68
Treseder, P. A.	31/12/68
Colman, M. F. H.	31/12/68
Lockett, S. J., *p.s.c.*	31/12/68
Sprackling, I. O. J., *B.Sc.(Eng.)*, x.	31/12/68
Ward, R. K., *p.s.c.*	31/12/68
Hinds, C. R. F., *p.s.c.*	31/12/68
Vaudyck, N. A.	31/12/68
Moss, N., *p.s.c.*,† TE	31/12/68
Valder, P.	31/12/68
Bromley, J. D.	31/12/68

Captains

Simms-Reeves, M. W.	9/2/57
Leonard, P. B. (*A/Maj.* 26/8/68)	20/4/60
Higham, R. A.	6/8/60
Liddell, J. U.	23/9/60
Young, G. W., *B.Sc.(Eng.)*, v., TE	29/7/61
Grundy, C. E., TE	29/7/61
Pickard, R.	29/7/61
White, P. J. F., TE	29/7/61
Dolan, P. C. V., TE	3/10/61

Captains—contd.

Burridge, D. M. A.	31/10/61
Morgan, W. A. F., *p.h.*, *p.l.*	16/12/61
Buchanan, P. R., *p.s.c.*	16/12/61
Edmonds, W. E. A., *p.h.*	16/12/61
Bushell, A. R.	16/12/61
Rayner, C. J.	16/12/61
Mitchell, D. G., *B.Sc.* (*Eng.*), v., TE	29/5/62
Mills, J.	27/7/62
Amos, R. I. F.	27/7/62
Glydon, C. H., TE.	27/7/62
Pickup, E.	21/12/62
Reynolds, R. A. F.	21/12/62
Bradbury, M. E.	21/12/62
Stubbs, D. W.	21/12/62
Carpenter, B. C.	21/12/62
Verdon, G. C.	21/12/62
Morgan, G. H.	21/12/62
Hincks, J. M.	21/12/62
Barnett, G., TE	26/5/63
Kavanagh, B. F., *p.h.*	2/8/63
Wilson-Brown, M. S.	2/8/63
Mansfield, R. S.	2/8/63
Williams, E. G.	2/8/63
Pertwee, L. J.	2/8/63
Allan, M.	2/8/63
Mullineaux, D. S., TE	11/11/63
Sammes, A. J., *B.Sc.* (*Eng.*) v., TE (*A/Maj.* 8/5/67)	20/12/63
Miller, D. M. O.	20/12/63
Milford, J. C., TE	20/12/63
Walter, N. A., TE	20/12/63
Adams, M. R., TE	20/12/63
Crow, C. J.	20/12/63
Woods, L. A., TE	20/12/63
Mackay, G. D. A.	20/12/63
Jennings, M. L. W.	11/2/64
Panther, T. A., TE	8/6/64
Vulliamy, E. C., *B.A.*, w.	11/6/64
Lettin, R. J.	2/8/64
Golding, J. L., TE	2/8/64
Malone, D. F., *B.Sc.* (*Eng.*), v., TE	2/8/64
Penny, E. W., TE	2/8/64
Ford, M. J., TE	2/8/64
Jolly, D. J.	2/8/64

Digitized by Google

Royal Corps of Signals—*continued*

Captains—contd.

Barker, A. M. P.	2/8/64
Webb, P.	2/8/64
Davies, P. R.	2/8/64
Gryspeerdt, J. L. E., TE	2/8/64
Mulley, E.	8/10/64
Prince, A. C. M.	14/11/64
Griffiths, W. A. C.	23/11/64
Story, C. E. R., *B.A.*, w.	19/12/64
Kennedy, W. C. A., *B.A.*, w.	19/12/64
Blackwell, B. A.	19/12/64
Tregoning, A., TE	19/12/64
Willcox, A. M.	19/12/64
Chandler, M. E. G.	19/12/64
Bonaker, H. M., TE	19/12/64
Miller, M. Y., TE	19/12/64
Carling, A. H.	19/12/64
Andrews, M. F., *p.h.*	19/12/64
Ovenden, J. R. S.	19/12/64
Cheal, A. S.	26/12/64
Graham, I.	14/1/65
Ingram, R. B.	9/2/65
Mills, G. T.	20/2/65
Clayton, R. S., TE	24/2/65
Hoghton, R. A. H.	7/4/65
Brown, C. A.	20/5/65
Cross, C. H. D., *p.h.* (*A/Maj.* 1/1/69)	22/5/65
Baily, J. J., TE	2/6/65
Austin, B. J.	21/6/65
Scott, I. D., TE	30/6/65
Sampson, R.	3/7/65
Greatrix, J. G.	21/7/65
Fielding, J. V., TE	25/7/65
Spence, M. C.	25/7/65
Marples, M.	25/7/65
Cook, R. F. K., *B.Sc.*, x.	25/7/65
Dudley, D. G.	25/7/65
Thompson, R. D. K., *B.Sc.*(*Eng.*), v., TE	25/7/65
Brown, P. J. R.	25/7/65
Drake, J. M.	25/7/65
Ryding, K.	25/7/65
Wood, S.	25/7/65
Collins, M. F., TE	25/7/65
Maynard, F. R.	25/7/65

Captains—contd.

Funnell, G. R.	25/7/65
Saville, R.	20/8/65
Gray, J. M.	20/9/65
Fielding, A. P.	7/10/65
Rassim, A.	13/10/65
Barnes, J. E.	18/12/65
Vann, M. J. P., *B.Sc.*(*Eng.*), v.	18/12/65
Passmore, J. M., *B.A.*, w.	18/12/65
Johnson, R. R., *B.A.*	18/12/65
McCann, M. J., TE	18/12/65
Birch, G. D.	18/12/65
Dawson, J. R., TE	18/12/65
Brunton, P. J.	18/12/65
Brinsford, J. S., TE	18/12/65
Hamilton, I. J.	18/12/65
Marley, A. P. H.	1/2/66
McLuckie, J. G. McK.	5/3/66
Thomas, W. P. B.	11/3/66
Nicoll, W. C., TE	5/4/66
Price, W. A., *p.l.*	22/4/66
Kent, K. B. S.	10/5/66
Garlick, R. W.	8/6/66
Grist, G. J. H.	19/6/66
Hervey, A. J., *B.Sc.*(*Eng.*), x., TE	23/7/66
Gordon, S. G. McK.	23/7/66
Belton, B. L., TE	23/7/66
Maynard, R. F. *BSc.*(*Eng.*), v.	23/7/66
Carter, A. F., TE	23/7/66
Shiner, R. P.	23/7/66
Finney, G. M.	23/7/66
Stamp, P. M.	23/7/66
Burke, K. P., *B.Sc.*(*Eng.*), v., TE	23/7/66
Crouch, I. J.	23/7/66
Hunt, A. W. De V.	23/7/66
Blessington, C. D. A.	23/7/66
Dale, P. H., TE	23/7/66
Maude, G. A., TE	23/7/66
Stutchbury, A. C.	23/7/66
Jones, P. D., *B.Sc.*(*Eng.*), v., TE (*A/Maj.* 29/6/67)	23/7/66
Goldney, J. P.	26/7/66
Muir, N. C.	4/8/66
Scarff, T. B.	6/9/66
Hunter, J. M. D.	20/10/66

Captains—contd.

Barrett, J.	4/11/66
May, J. H.	13/11/66
Seward, A. R.	6/12/66
Cullen, J. J.	16/12/66
Crew, C. R.	16/12/66
Higton, J. F., TE	16/12/66
Kerr, I. E.	16/12/66
Noonan, C. R. M., TE	16/12/66
Garton, C. T.	3/1/67
Hodges, D. R., *B.Sc.*, TE	22/4/67
Bruce, P. E.	13/5/67
Siderfin, R. A. C.	15/5/67
Hood, J. A.	9/7/67
Ayrton, M. M.	29/7/67
Almonds, J. H., *B.Sc.*, (*Eng.*), x.	29/7/67
Potter, J. R., *B.A.*, v.	29/7/67
Genders, D. C. N.	29/7/67
Burton, D. T.	29/7/67
Smith, R. B., TE	29/7/67
Robins, W. J. P., *B.Sc.*(*Eng.*), x.	29/7/67
Forge, M. L.	29/7/67
Doyle, K. G.	29/7/67
Hallchurch, T. T.	29/7/67
Cornforth, M. A., *B.Sc.*(*Eng.*), v.	29/7/67
Boyle, A. H., *B.A.*, v., TE	29/7/67
Dorrell, R.	1/11/67
Webster, P. B., *B.Sc.* (*Eng.*), x.	22/12/67
Hood, R. C.	22/12/67
Edgar, J. McD.	22/12/67
Louden, M. S.	22/12/67
Fulton, G. O.	22/12/67
Brewis, P. R., *p.l.*	22/12/67
Ridlington, M. J., *B.A.*	22/12/67
McCoy, T. C.	22/12/67
Burns, P. C.	22/12/67
Etheridge, R. C.	22/12/67
Lenthall, P. A.	23/12/67
Graham, J.	15/1/68
Orwin, M. A., *p.h.*	16/1/68
Henning, D. J., *B.Sc.* (*Eng.*), x.	25/4/68
Storr, J. F., *B.A.*, w.	4/8/68
Ventham, J. J., *B.A.*, v., TE	4/8/68
Howard, G. W., TE	4/8/68

Digitized by Google

***Captains*—contd.**

Bye, P. L.	4/8/68
Cook, D. W.	4/8/68
Robinson, B.	4/8/68
Carr Smith, S. R.	4/8/68
Bailey, A. R.	4/8/68
Roper, W.	4/8/68
Knox-Johnston, R. A.	4/8/68
Stark, R. W., *B.Sc.* (*Eng.*), v.	4/8/68
Lowe, J. H., *B.Sc.*(*Eng.*), x.	4/8/68
Turner, K. G.	4/8/68
Yates, D. B. S.	4/8/68
Saunders, G. C., *p.h.*	4/8/68
Cowan, G. W. B.	21/12/68
Strong, D.	21/12/68
Chaddock, P. E. A.	21/12/68
Walker, M. P.	21/12/68
Double, I. C.	21/12/68
Drew, R. E. S.	21/12/68
Browne, A. F.	21/12/68
Brock, M. L. P.	21/12/68
Martin, A. R., *B.A.*	21/12/68
Hunt, D., TE	7/1/69
Cartwright, M. J.	26/1/69

Lieutenants

Walden, D. J. (*A/Capt.* 9/9/68)	19/5/63
Elliott, A. M., *B.Sc.* (*Eng.*), x.	4/2/64
Hood, L. S.	24/2/64
Byrom, C. E. (*A/Capt.* 10/12/68)	2/2/65
Payne, M. A.	2/2/65
Pritchard, P. J., *B.Sc.*(*Eng.*), x.	2/2/65
Yolland, R. M.	2/2/65
Brooks, R. F., *B.Sc.*(*Eng.*), x.	2/2/65
Wright, R. A., *B.Sc.*(*Eng.*), v.	2/2/65
Sweetman, J. M., *B.Sc.*(*Eng.*), TE, (*A/Capt.* 24/6/68)	2/2/65
Davies, M. S., *B.Sc.*(*Eng.*), (*A/Capt.* 18/7/68)	2/2/65
Allen, G. A.	2/2/65
Cooke, B. M., *B.Sc.*(*Eng.*), x., (*A/Capt.* 1/11/68)	2/2/65
Boden, R., *B.Sc.*(*Eng.*), x., (*A/Capt.* 19/7/68)	2/2/65
Fraser, L. G., *B.Sc.*(*Eng.*), x.	2/2/65
Horler, N. A., *B.Sc.*(*Eng.*), v.	2/2/65
Gravestock, R. P. (*A/Capt.* 16/9/68)	2/2/65
Stephenson, M. R., *B.Sc.*(*Eng.*), x. (*A/Capt.* 23/7/68)	2/2/65

***Lieutenants*—contd.**

Carson, M. K.	2/2/65
Steane, A. L. W. G.	2/2/65
Alden, M. J. M.	2/2/65
Podevin, D. C.	2/2/65
Wood, N. F., *B.A.*, w. (*A/Capt.* 28/9/67)	20/6/65
Eastburn, A. F. (*A/Capt.* 29/12/67)	20/6/65
Lance, M. J.	20/6/65
Stanley, P., *B.Sc.*(*Eng.*), v. (*A/Capt.* 1/8/68)	20/6/65
Waugh, T. I. M.	20/6/65
Westerman, R. T., (*A/Capt.* 11/11/68)	20/6/65
Gadd, S. C. L., *B.Sc.*(*Eng.*), x.	20/6/65
Dickinson, P. J. K.	20/6/65
Goymour, R. M.	20/6/65
Buckley, D. J.	20/6/65
Ingham, A. G. (*A/Capt.* 28/7/67)	20/6/65
Clare, W. R.	20/6/65
Taylor, M. G. (*A/Capt.* 10/11/68)	20/6/65
Neale, P. A., *B.Sc.*(*Eng.*), x.	20/6/65
Cruickshank, C. G.	20/6/65
Rumford, R. J. G. M.	28/7/65
Guthrie, C. W.	3/9/65
Pollard, A.W.	3 9/65
Windmill, R. L.	19/10/65
Urquhart, C. R.	31/1/66
Grenville-Jones, H.	31/1/66
Baly, R. F.	31/1/66
Daglish, J. D.	31/1/66
Overton, D. G. McH.	31/1/66
Young, M. J.	31/1/66
Backhouse, W. H.	31/1/66
Burtt, A.	31/1/66
Culley, H. A.	31/1/66
Turner, I.	31/1/66
Thorne, M. A.	31/1/66
Jackman, A. J. R.	31/1/66
Haysom, R. N.	31/1/66
Whitehead, C. G. A.	31/1/66
Macklin, M. J.	31/1/66
Cox, R. B. H.	31/1/66
Roberts, J. H.	31/1/66
Hanbury, R. W.	31/1/66
Collier, C. W.	31/1/66
Briggs, A. J. (*A/Capt.* 25/11/68)	31/1/66

***Lieutenants*—contd.**

Messer-Bennetts, J. M., *p.h.*	27/4/66
Vest, M. J., *B.A.*, v.	18/6/66
Thomas, H. G. S.	18/6/66
Buxton, W. I., *B.A.*, v.	18/6/66
Martin, M. L.	18/6/66
Hutt, A. J.	18/6/66
Woodhouse, T. A.	18/6/66
Swainson, R. J. H.	18/6/66
Melhuish, C. D.	18/6/66
Whitehead, P. J.	18/6/66
Williams, D. A.	18/6/66
Singleton, T. N.	7/10/66
Cowan, S.	9/11/66
Budd J. F.	9/11/66
Pearson, P. C.	12/11/66
Galloway, M. J. C.	1/1/67
White, P. P.	30/1/67
Carruthers, I. N.	30/1/67
Miller, J. W.	30/1/67
Stuart, J. F.	30/1/67
Bowen, M. J.	30/1/67
Green, P. M.	30/1/67
Walters, C. J.	30/1/67
Kemp, C. D. McK.	30/1/67
McLean, D. J.	30/1/67
Mann, G. J.	30/1/67
Rowbory, M. A.	30/1/67
Neeve, J. E.	30/1/67
Fitzgerald, J. E.	30/1/67
Reed, V. J.	30/1/67
Exon, H. J. P.	30/1/67
Oddie, I. J.	30/1/67
Backhurst, M. J., (*A/Capt.* 14/9/68)	30/1/67
Fisher, J. H.	30/1/67
Smith, P. D.	30/1/67
Hetreed, D. M.	30/1/67
Treeby, C. R.	30/1/67
Vigurs, Q.	30/1/67
Case, D. J.	30/1/67
Armstrong, W. J.	30/1/67
Ingram, J. D. M.	30/1/67
Harrison, R. P.	11/2/67
Barrett, G. J.	17/6/67

Digitized by Google

Royal Corps of Signals—continued

Lieutenants—contd.

Legge, W. V.	17/6/67
Willsher, R. F. (*A/Capt.* 29/12/67)	17/6/67
Patterson, M. D.	17/6/67
Mills, G. H. (*A/Capt.* 10/3/68)	17/6/67
Harrison, R. N. C.	17/6/67
Bennett, H. B.	17/6/67
Dakin, C. J.	17/6/67
Rice, M. A.	17/6/67
Saunders, A. J.	17/6/67
Stokes, R. G.	17/6/67
Barry, R. W.	17/6/67
Hallett, P. A.	17/6/67
Morris, I. W.	17/6/67
Grierson, J. A.	17/6/67
Dick, P. R.	17/6/67
Vines, H. M.	17/6/67
Reading, I. D.	17/6/67
Grant, C. J.	17/6/67
Whittaker, P. M. A.	17/6/67
Hayes, J. P.	12/7/67
Meakin, G., *B.A.*, w.	30/7/67
Hodson, W. J.	17/10/67
Rowe, B. H.	17/10/67
Robinson, T. W.	17/10/67
Cox, J. D.	16/1/68
Lee, S. M. A.	29/1/68
Shaw, M. P. S.	29/1/68
Roberts, M. W. H.	29/1/68
Butler, W. K.	29/1/68
Higson, B. C. P.	29/1/68
Smith, J. R.	29/1/68
Mayne, N. J.	29/1/68
McLuckie, D. S.	29/1/68
Gardner, R. A. J.	29/1/68
Billett, M. E.,	29/1/68
Munnery, J. P.	29/1/68
Shuker, I. C.	29/1/68
Wollaston, J. C.	29/1/68
Moir, D. F.	29/1/68
Wilkinson, F. P.	29/1/68
Abbott, R. D.	29/1/68
Richardson, D. C.	29/1/68
Young, J. C.	29/1/68
Mountford, T. P.	8/3/68
Coltman, S. A.	3/4/68
Mackereth, N. A.	3/4/68
Tydeman, J. D.	16/6/68
Taylor, W. M.	16/6/68
Rowbory, K. H.	16/6/68
Williams, N. O.	16/6/68

Lieutenants—contd.

Anderson, R. A. L.	16/6/68
Needham, C.	16/6/68
Pattison, I. C.	16/6/68
Simpson, J. C. B.	16/6/68
Adams, H. M.	16/6/68
Bone, C. W.	16/6/68
Morgan, T. R.	16/6/68
French, L. G.	16/6/68
Drake, R. G.	16/6/68
Bonser, P. J.	16/6/68
Thompson, P.	16/6/68
Powell, E. M.	16/6/68
Wilkinson, M. C.	16/6/68
Cooper, P. A.	16/6/68
Lewis, O. M.	10/7/68
Greig, C. B.	10/7/68
Myatt, P. J.	16/7/68
Theodorson, J. P.	28/8/68
Vaughan, G. R.	28/8/68
Reynolds, N. G.	22/1/69
Chubb, B.	28/1/69
Farrimond, R. A.	28/1/69
Lillie, W. J.	28/1/69
Smith, L. R.	28/1/69
Kington, P. J. J.	28/1/69
Mackenzie, F. S.	28/1/69
Maddren, G. P.	28/1/69
Garrod, F. J.	28/1/69
Paul, S. S.	28/1/69
Couchman, R. A.	28/1/69
Goodman, G. H.	28/1/69
Hughes, B. J.	28/1/69
Stone, M. R.	28/1/69
Hughes, D. P.	28/1/69
Ebdon, R. J.	28/1/69
Carmichael, G. A.	28/1/69
Brill, C. J.	28/1/69
Siddall, S. M.	28/1/69
Munro, D.	28/1/69
Smith, H.	28/1/69
Reed, P. J.	28/1/69
Thewlis, J. M	28/1/69
Amberton, J. R. S.	28/1/69

2nd Lieutenants.

Maclean, J. K. C.	4/6/66
Chambers, J. C.	15/12/67
Wallace, A. M.	15/12/67
Prymaka, M.	15/12/67
Wallis, M. S.	15/12/67
Walker, M. J.	15/12/67
Freeman, R. N. B.	15/12/67

2nd Lieutenants—contd.

Graham, R. D. M.	15/12/67
Thomas, G. J.	15/12/67
Smith, J. T.	15/12/67
Moralee, S. C.	15/12/67
Galpin, S. D.	15/12/67
Lovatt, A. M.	15/12/67
Pullman, N. R.	15/12/67
Fairley, N. C.	15/12/67
Fish, T. G. B.	15/12/67
Johnson, C. C.	15/12/67
Skaife, R. J.	2/8/68
Chatterton, D. M. J.	2/8/68
Knock, I. R.	2/8/68
Donaldson, G. N.	2/8/68
Munro, D. J.	2/8/68
Beare, D.	2/8/68
Griffin, J. H.	2/8/68
Pennington, A. J.	2/8/68
Clarke, W. M.	2/8/68
Stuart, J. R.	2/8/68
Elliot, G. R.	2/8/68
Whitehead, R. F.	2/8/68
Strudley, D.	2/8/68
Palmer, R. C. C.	2/8/68
Spencer, C. I.	2/8/68
Kennedy, A.	2/8/68
Tilson, P. L.	2/8/68
Barnes, C. P. P.	2/8/68
Burrell, M. K.	2/8/68
Williams, P.	2/8/68
Gordon, G. S.	2/8/68
Rutherford, R. F.	2/8/68
Wilson, I. R.	2/8/68
†Cooper, P. A.	22/8/68
††Thornton, J. A. V.	7/9/68
†Burgess, J. W.	15/9/68
Stokoe, J. D.	20/12/68
Strong, I. M. G.	20/12/68
Truluck, A. E.	20/12/68
Heaney, R. G.	20/12/68
Innocent, P. T.	20/12/68
Howshall, D. P.	20/12/68
Sugdon, A.	20/12/68
Cross, I. M. S.	20/12/68
Strivens, V. G.	20/12/68
Hadden, D. K.	20/12/68
Wannell, R. A.	20/12/68
Smith, C. P. B.	20/12/68
Bowels, P. J.	20/12/68

Digitized by Google

Staff Quarter-Masters.

Luscombe, T. H. 17/10/53
maj. 12/7/54

Hallett, C. W. 25/11/59
maj. 14/6/66

Quarter-Masters.

Glover, E. 17/10/52
lt.-col. 27/12/64

Andrews, G. B. 30/9/55
maj. 9/4/56

Richmond, R. N. *maj.* 18/8/57

Walker, F. P. *maj.* 14/10/58

Hoskings, W. F. G., *M.B.E.* 4/7/59
lt.-col. 28/11/67

Judd, W. E. 4/7/59
maj. 3/1/64

Cross, C. C., *M.B.E.* 4/7/59
maj. 22/2/63

Truscott, M. E. E. 25/11/59
lt.-col. 3/5/68

Furtado, R. G., *B.E.M.* 25/11/59
maj. 21/2/65

Thirkell, R. F. 25/11/59
maj. 5/6/63

King, V. W. G. 25/11/59
maj. 7/2/64

Rowbory, W. A. 25/11/59
maj. 16/12/62

Douthwaite, K. W. 25/11/59
maj. 16/11/66

Hopkins, J., *M.B.E.* 25/11/59
maj. 8/2/66

Worsley, J. 25/11/59
maj. 1/12/66

French, A. M., *B.E.M.* 1/4/60
maj. 6/7/66

Johnstone, P. H. 1/7/60
maj. 6/11/66

Etherington, R. S. 1/10/60
maj. 29/5/66

Bevan, G. J., *M.M.* 27/12/60
maj. 27/12/66

Barnes, S. G. 7/3/61
maj. 22/2/68

Smith, A. E. 1/4/61
maj. 23/8/66

MacMorran, H. B. S. 1/6/61
maj. 5/6/68

Gosling, J. C. 19/10/61
maj. 16/2/68

Dunlop, H. R. H. 28/10/61
maj. 5/5/67

Pavey, F. J. 1/1/62
capt. 18/5/63

Page, A. 17/1/62
capt. 15/4/63

Stubbs, A. F., *M.B.E.* 1/4/62
maj. 14/6/67

Rose, R. R. 1/7/62
capt. 21/11/63

Needham, J. V. 1/10/62
capt. 7/2/64

Ormond, S. 31/3/63
capt. 17/3/64

Quarter-Masters—contd.

Harding, J. V. 1/4/63
maj. 25/9/67

McKirgan, T. 1/5/63
maj. 23/8/68

Wall, E. R. C. 24/8/63
capt. 12/8/64

Wilderspin, J., *B.E.M.* 3/9/63
capt. 26/7/64

Finch, W. G. 10/9/63
capt. 6/3/64

Laing, R. D. 14/12/63
capt. 11/8/65

Taylor, L. J., *M.B.E.* 20/12/63
capt. 5/11/64

MacGillivray, D. 17/1/64
capt. 18/8/64

O'Connor, T. P. 21/7/64
capt. 19/6/65

Barnes-Murphy, M. A. 27/7/64
capt. 28/1/65

Ham, M. 15/11/64
capt. 1/4/66

Pavey, S. G. 5/12/64
capt. 1/4/66

Knight, R. G. 27/12/64
capt. 23/1/66

Sinclair, J. W. 1/1/65
capt. 24/1/66

Lane, N. 1/1/65
capt. 1/4/66

Ward, A. V. K. 23/3/65
capt. 1/4/66

Webb, R. A. 3/8/65
capt. 1/4/66

Howard, R. E., *B.E.M.* 3/11/65
capt. 1/4/66

Harfield, A. G., *B.E.M.* 11/11/65
capt. 1/4/66

Swales, T. A. 13/12/65
capt. 1/4/66

Ford, E. J. 16/12/65
capt. 1/4/66

Jones, T., *B.E.M.* *capt.* 5/2/66

Howley, W. E. *capt.* 16/6/66

Neale, D. T. *capt.* 14/7/66

Jackson, T. W. *capt.* 4/8/66

Canham, T. P. *maj.* 28/11/66

McGlynn, J. *capt.* 1/12/66

Spence, D. *capt.* 1/2/67

Crocker, H. J., *B.E.M.* *capt.* 14/2/67

Johnston, C. W. *capt.* 22/2/67

Bain, W. A. *capt.* 19/7/67

Lewis, P. *capt.* 18/9/67

Lafferty, P. W. H. *capt.* 28/11/67

Licence, T. J. *capt.* 21/12/67

Quarter-Masters—contd.

Chilvers, P. *capt.* 28/1/68

Newton, D. G. *capt.* 22/4/68

Leeson, W. T. *capt.* 3/5/68

Taylor, A. *capt.* 31/5/68

Stephens, V. H. *capt.* 13/9/68

Rothwell, G. K. *capt.* 13/9/68

Schofield, G. *capt.* 13/12/68

Dunlop, S. J. R. *capt.* 29/12/68

Traffic Officers.

Stagg, E. C. W. 1/10/51
maj. 19/11/59

Sawyer, A. 17/10/51
lt.-col. 6/12/68

Barrett, R. 17/10/52
lt. col. 18/9/67

Moseley, F. W. 17/10/53
maj. 23/5/62

Cowley, N. J. 17/10/55
maj. 16/10/62

Clarke, V. R. 17/10/55
maj. 6/7/66

Wyatt, S. J. 17/10/55
maj. 7/8/67

McLoughlin, E. A. *maj.* 17/10/56

MacLeod, N. 30/7/58
maj. 30/1/66

Lavers, W. A. 20/6/59
maj. 20/3/63

Hipperson, T. A. 15/8/59
maj. 7/3/65

Cheshire, A. J. E. 8/10/59
maj. 21/8/68

Robinson, R. J., *M.B.E.* (*local Maj.* 28/6/68)
capt. 8/9/65

Barrett, E. G. 1/1/61
maj. 10/1/69

Cowsill, G. H. 31/3/61
capt. 28/12/63

Mitchell, R. G. 1/4/62
maj. 14/11/65

Massey, G. S. 1/8/62
maj. 24/10/66

Digitized by Google

Traffic Officers—contd.

Brandreth, F.		31/12/62
	capt.	14/6/64
Natolie, F. W.		10/4/63
	capt.	19/1/64
Pendock, J. C.		22/5/63
	capt.	8/2/64
Lombard, W. C.		14/7/63
	capt.	1/4/66
Davidge, R.		1/9/63
	capt.	25/3/65
Gill, J. E.		20/11/63
	capt.	6/2/65
Grant, P. H.		1/1/64
	capt.	1/4/66
Archer, W. B.		1/3/64
	capt.	1/4/66
Nutt, J. J. M.		18/11/64
	capt.	20/7/65
Duncan, D.		12/6/65
	capt.	1/4/66
Budden, W. F.		30/8/65
	capt.	1/4/66
Seymour, B. T.		1/9/65
	capt.	1/4/66
Kelly, J. A.		2/11/65
	capt.	1/4/66
Bicknell, K. J.		9/11/65
	capt.	1/4/66
Hill, E. W. G.		20/11/65
	capt.	1/4/66
Loudoun, G. E.		29/11/65
	capt.	1/4/66
Kennedy, W. R. S.	*capt.*	9/4/66
Burge, D. A.	*capt.*	21/5/66
Finister, R.	*capt.*	4/11/66
O'Toole, T. C.	*capt.*	16/1/67
Lockie, W. H.	*capt.*	16/1/67
Clark, J. N.	*capt.*	1/4/67
Oakley, G.	*capt.*	20/5/67
Byers, P. F.	*capt.*	12/7/67
Hesketh, C. E.	*capt.*	24/7/67
Weir, W.	*capt.*	3/9/67
Smithard, R. E.	*capt.*	18/9/67
Wallis, D. K.	*capt.*	19/10/67
Chater, J. F.	*capt.*	1/1/68
Bees, D.	*capt.*	1/1/68
Reid, R.	*capt.*	1/1/68
Davies, A. J. D.	*capt.*	1/1/68
Heard, J. D.	*capt.*	1/1/68
Metcalfe, P. F.	*capt.*	1/1/68
Cotton, J. H.	*capt.*	1/1/68
Cooper, F.	*capt.*	1/1/68
Gubler, G. I. D.	*capt.*	1/1/68
Pilkington, J. St. P.	*capt.*	1/1/68
Ewens, R. M.	*capt.*	10/4/68
Caplan, M. J.	*capt.*	24/4/68
Elliott, J. J., *M.B.E.*	*capt.*	17/5/68
Ashton, D. C.	*capt.*	24/8/68

Technical Officers, Telecommunications.

Dowding, L. H. F.		27/11/47
	maj.	22/2/53
Speakes, F., *M.B.E.*		24/6/49
	maj.	27/4/54
Rogers, J. T		31/7/50
	lt.-col.	11/12/65
Bennett, T.		18/8/50
	lt.-col.	8/6/64
Cooper, R. W.		3/7/51
	lt.-col.	2/9/65
Thompson, E.		17/10/51
	lt.-col.	15/9/68
Bewley, J.		17/10/51
	maj.	20/12/62
Foster, J.		1/1/52
	maj.	28/3/63
Earl, A. C.		1/1/52
	maj.	5/7/64
Pedley, F. R.		20/1/52
	maj.	5/7/64
Marsh, R., *M.B.E.*		9/2/52
	maj.	5/7/64
Harwood, J.		22/2/52
	maj.	5/7/64
Larner, E. J.		1/1/53
	lt.-col.	22/1/69
Pritchard, A. G.		5/10/53
	maj.	1/8/63
Pattison, K.		17/10/53
	maj.	10/8/65
Chetwynd, D. J.		17/10/53
	maj.	16/10/65
Moores, P. R.		17/10/53
	maj.	18/3/62
Crookes, D.		8/11/53
	maj.	5/10/65
Amott, T. H.		11/5/54
	maj.	6/2/63
Le Hardy, J. E.		14/6/54
	maj.	5/10/65
Dolbear, R. A.		17/10/54
	maj.	17/10/66
Dale, P. W.		17/10/54
	maj.	17/10/66
Adcock, L. E.		17/10/54
	maj.	17/10/66
Knight, L. F.		17/10/54
	maj.	17/10/66
Bevan, J. A.		17/10/55
	maj.	13/2/67
Impey, C. V.		17/10/55
	maj.	21/10/65
Render, A. V.		17/10/56
	maj.	20/4/66
Ottley, C. K.		17/10/56
	maj.	6/9/67

Technical Officers, Telecommunications—contd.

Thomson, P.		17/10/56
	maj.	6/9/67
Willingale, R. D.		17/10/56
	maj.	17/10/67
Merrifield, N. W.		17/10/56
	maj.	11/7/66
Pinder, G. E.		31/7/58
	maj.	28/12/68
Martin, A. D.		5/4/59
	maj.	7/5/67
Cox, N. A.		1/7/62
	capt.	27/4/64
Iveson, F.		1/10/62
	capt.	1/4/64
Jackson, J. A.		1/1/63
	maj.	27/1/69
Mercer, A. K.		1/4/63
	capt.	3/12/63
Foakes, P. W.		31/5/63
	capt.	28/5/64
Newton, P.		1/9/63
	capt.	10/12/65
Lees, A. J. (*A/Maj.* 27/2/65)		3/9/63
	capt.	23/7/64
Baker, J. D.		1/1/64
	capt.	1/4/66
Spragg, R. G. P.		1/3/64
	capt.	27/11/65
Taylor, R.	*capt.*	4/4/64
Churchill, L. R.		28/4/64
	capt.	2/5/65
Herring, D. P.		8/6/64
	capt.	12/1/66
Bayfield, C. J.		1/10/64
	capt.	26/1/66
Hutley, R. W. V.		2/4/65
	capt.	3/12/65
Gent, A. N. G.		14/5/65
	capt.	1/4/66
Todd, R. S.		16/8/65
	capt.	1/4/66
Williams, A.		2/9/65
	capt.	1/4/66
Risby, K. V.		11/9/65
	capt.	1/4/66
Ireland, J. C.		21/9/65
	capt.	1/4/66
Hooper, L. C.		11/10/65
	capt.	1/4/66
Hooper, C. G.		1/12/65
	capt.	21/2/66
Bowden, D. A.		1/2/66
	capt.	1/4/66
Hazel, D.	*capt.*	2/6/66
Davis, W. G.	*capt.*	7/8/66
Nixson, J. H.	*capt.*	21/11/66
Whittington, A.	*capt.*	3/12/66
Ribchester, N. A. V.	*capt.*	31/12/66

Digitized by Google

Technical Officers, Telecommunications—contd.

Jenkins, R. E.	*capt.*	8/2/67
Frost, E. M., *M.B.E.*	*capt.*	14/4/67
Hudson, G. L. P.	*capt.*	13/8/67
Soward, P. F.	*capt.*	11/9/67
Day, J. C.	*capt.*	26/9/67
Holmes, A.	*capt.*	3/12/67
Rutter, K. A.	*capt.*	4/12/67
Capon, D. W.	*capt.*	1/1/68
Parkin, J. A.	*capt.*	1/1/68
Rose, I. J.	*capt.*	1/1/68
Davies, H.	*capt.*	1/1/68
Webb, N. F.	*capt.*	1/1/68
Edge, M. R.	*capt.*	1/1/68
Grigsby, J. E.	*capt.*	1/1/68
Jupe, J. B.	*capt.*	1/1/68
Devanney, P.	*capt.*	1/1/68
Davies, R. F. A.	*capt.*	1/1/68
Paul, G. H.	*capt.*	1/1/68
Sharp, G. A.	*capt.*	1/1/68
West, K. J.	*capt.*	17/2/68
Boulter, R. C.	*capt.*	31/3/68
Willis, G. D.	*capt.*	1/7/68
Green, J. F.	*capt.*	22/7/68
Alblas, D. P.	*capt.*	1/8/68
Spurgin, A. H.	*capt.*	15/9/68
Swaby, P. J.	*capt.*	12/9/68
Brown, V. C.	*capt.*	25/9/68

Director of Music.

Pike, C. H., *L.R.A.M., A.R.C.M., p.s.m.*		16/7/60
	capt.	13/1/63

Special Regular Officers.

Majors.

Hesketh, T. H.	22/6/53
Dunkley, W. R. M.	25/1/54
Stewart, R. H.	29/4/54
McKellar, J. L.	19/7/56
Fox, E. M.	12/1/57
Slinger, S. R. W.	5/8/57
Toy, B. C.	11/9/57
Dutton, L. H.	19/2/58
Harry, J. G.	24/2/58
Hart, J. F.	29/3/58
Perry, W. J.	5/7/58
Bushell, C. F.	29/8/58
Collins, B. W. A.	19/10/58
Butcher, D. A.T.	9/5/59
Bamber, L. S.	18/9/60
Oakes, F. W.	4/1/61
Mootham, P. D.	13/4/61
Clark, P. B.	12/4/62
Watts, K.	29/5/62
Shaw, D.	11/6/64

Captains.

Walsh, J. B.	7/11/46
Cox, S. W. P.	5/2/47
Joyner, J. W.	27/2/47
Hardy, F. G.	17/4/48

Captains—contd.

Cross, J. R. E. (*A/Maj.* 4/7/64)	18/5/48
Mogridge, K. F. J.	4/6/48
Clayton, L. P. (*A/Maj.* 1/8/64)	15/8/48
Aggett, R.	8/12/48
Stokes, R. J. R.	4/5/49
Fyfe, J. W. (*A/Maj.* 15/3/63)	6/3/50
Turpin, J. R.	5/4/50
Mawson, S. W., *M.B.E.* (*A/Maj.* 1/4/65)	22/6/50
Bolton, P. H. (*A/Maj.* 13/9/68)	1/10/50
Philp, F. V. B. (*A/Maj.* 20/1/67)	11/11/50
Scott, H.	19/11/51
Canning, K. R.	26/11/51
Webb, L. J. (*A/Maj.* 21/10/63)	8/8/52
Turner, D.	9/11/52
Bingley, R. A. J.	1/12/52
Elliott, G. F. G. (*A/Maj.* 7/8/60)	16/12/52
Butterell, S. D. (*A/Maj.* 1/1/61)	19/5/53
Tacey, G. W.	3/7/53
Meek, R. L.	16/7/53
Ellingworth, J. M., *M.B.E.* (*A/Maj.* 27/8/66)	18/9/53
Clague-Quine, E. P.	22/7/55
Stork, F. A.	10/10/55
Stockill, J. E.	7/11/55
Barber, R. E.	16/11/55
Turney, W. H.	6/2/56
Gatward, J. A.	15/5/56
McKail, D. J. D. (*A/Maj.* 17/11/64)	30/10/56
Moyan, T. J.	19/3/57
Burt, D. E.	14/4/58
Roberts, J. W. (*A/Maj.* 22/1/64)	19/5/58
Rowland, R. S.	7/12/60
Strange, B. F.	15/8/61
Mayne, W. R.	10/10/61
Watson, A. L.	5/12/61
Kenrick, A.	29/12/61
Field, A. J.	25/3/62
Giller, B. W.	4/3/63
Pearson, W. J.	8/8/63
Castle, E. R.	13/1/64
Hedges, J. K.	22/2/64
Hodges, P. J.	14/12/64
Eastgate, J. A.	21/2/65
Middleton, R. J. L.	24/4/65
Potts, J. D.	2/6/65
Goulding, K. G.	2/6/65

Captains—contd.

Wilford, R. F.	27/1/66
Hampson, E.	19/4/66
Daw, J., *B.E.M.*	27/4/66
Watson, W.	27/4/66
Granger, G. A.	27/4/66
Haywood, R. J.	14/9/66
Hayes, G.	23/9/66
de Bretton-Gordon, A. P.	25/9/66
Souter, F., *B.E.M.*	1/10/66
Riley, C.	8/12/66
Jenkins, J. I.	17/12/66
Raynor, G. V.	22/12/66
Bird, A. W.	28/12/66
Alexander, H. A. J., *M.B.E.*	15/1/67
Ellis, R. A.	16/1/67
White, D. G. O., *B.E.M.*	22/3/67
Swan, T. B.	1/6/67
Byrne, E. C., *B.E.M.*	8/6/67
Crich, J.	2/8/67
Mileham, G. E., *M.B.E.*	1/9/67
Hawthornthwaite, J.	17/12/67
Radford, J.	22/1/68
May, F. A.	4/3/68
Crabtree, A. F. N.	12/4/68
White, B. L.	12/4/68
Wilson, M. O.	4/6/68
Gahan, W. J.	6/6/68
Matthews, F. W.	6/6/68
Waumsley, L. T.	6/6/68
Knight, T. E.	13/6/68
Harrison, G.	12/10/68

Lieutenants.

Simmons, R. W., *B.E.M.*	10/2/65
Wymbs, P. B.	6/3/65
Hendren, T. J.	15/4/66
Selby, J. R. (*A/Capt.* 3/10/66)	9/6/66
Litchfield, G. H.	19/3/67
Gardiner, D. G. W.	18/3/68
Halliburton, D. G.	3/6/68
Clark, A. J.	22/1/69

2nd Lieutenants.

Morgan, P. G. T.	8/4/66
Arthur, C.	30/7/66
Riley, C.	8/10/66
Fiskel, W. J. L.	3/12/66
Spiers, W. J.	3/12/66
Baxter, M. L.	5/8/67
Sanders, R. J.	25/11/67
†Whipp, A. D.	18/9/68
Holmes, R. J.	23/10/68

Digitized by Google

Short Service Officers

Captains.

Roberts, R. C., *p.l.*	11/1/53
Golding, S. H. D.	16/8/67
Carnell, D. J.	18/10/67
Giles, M. J.	11/11/67
Baalham, C.	6/12/67
Rates, G. D.	7/12/67
Firth, E. W.	13/12/67
Richardson, F.	13/12/67
Rees, D. F.	17/1/68
Jones, E. C.	17/1/68
Barnaby, G. A. J.	21/1/68
Parfitt, G. E.	4/3/68
McNaughton, P.	12/4/68
Williams, J. V.	13/6/68
Stather, R.	13/6/68
Allen, R. D., *M.B.E.*	13/6/68
Law, S.	18/7/68
Bingham, J. J.	1/8/68
Summers, E., *M.B.E.*	22/8/68
Lord, B. T.	31/8/68
Peck, J. A.	31/8/68
Young, C.	31/8/68
Kay, R. W.	31/8/68
Palmer, G. W., *M.B.E.*	5/9/68
Stanley, D. W.	12/9/68
Bulloch, R. R.	26/9/68
Leighton, D. F.	3/10/68
Barnes, W. A.	3/10/68
Hughes, C. T. A., *B.E.M.*	10/10/68
Reed, A. A. J.	12/10/68
Wright, K. G.	23/11/68
Dean, J.	28/12/68

Lieutenants.

Kelly, G. B. (429811)	16/4/63
Tilson, L. R. J.	14/8/65
Issom, G. A. J.	8/10/66
Davies, G.	20/11/66
Arthur-Smith, P. A.	18/12/66
Timson, C. E., *B.E.M.*	6/2/67
Howie, A. M. P., *B.E.M.* (*A/Capt.* 3/9/68)	1/3/67
Evis, C. D.	15/3/67
Oliver, R. E., *B.E.M.* (*A/Capt.* 7/11/67)	3/4/67
Walls, P. J.	8/6/67
Bailey, A. J.	28/6/67
Baynes, R. C. K.	5/7/67
Marriott, R.	31/7/67
Falla, S. G.	31/7/67
Lidster, W. G., *B.E.M.*	5/8/67
Adams, R.	4/9/67
Byrne, J. F.	27/9/67
Pearse, E. R. T.	23/10/67
Dransfield, R.	6/1/68
Spillane, A. J., *p.h.*	16/1/68

Lieutenants—contd.

Farey, R. H.	3/2/68
Barnard, R. T., *B.E.M.*	26/2/68
MacCulloch, P. H.	4/5/68
Vaigncourt-Strallen, J. N.	3/6/68
Harrison, M. E.	7/7/68
Giles, G. W.	23/9/68
Speakes, J. A.	27/9/68
Aitken, R. G.	7/10/68
Emery, G. J.	7/10/68
Burns, A.	7/10/68
Vaigncourt-Strallen, A. A.	28/10/68
Enright, C. C. L.	10/1/69

2nd Lieutenants.

Wilson, R. L.	22/1/66
MacDougall, G. D.	8/4/66
Rhodes, R. C. J.	4/6/66
Howard, R. G.	4/6/66
Taylor, P. M.	4/6/66
Cunniam, M. D.	4/6/66
Coppock, I. F.	8/10/66
MacGregor, A. C.	8/10/66
Marks, D. R.	8/10/66
Farrell, G. R.	11/2/67
Sambell, E. H.	15/4/67
Montgomery-Swan, G. A.	10/6/67
Jessett, D.	5/8/67
Gale, A. R.	5/8/67
Macdonald, N. G.	10/8/67
Edwards, A. R.	14/10/67
Kimber, A. T. B.	9/12/67
Renecle, P. N.	12/4/68
Ambrose, J. D.	15/6/68
Dickson, R. A.	15/6/68
Moncur, T. F.	15/6/68
Richardson, R. G.	15/6/68
Meaning, P. F.	10/8/68
Dobson, D. W.	14/12/68
Moody, C. H.	14/12/68

Quarter-Masters.

Graham G. H.	16/10/61
	capt. 26/4/63
Roberts, G. (*A/Capt.* 6/1/64)	*lt.* 3/4/63
Bailey, K. B.	8/7/63
	capt. 20/6/65
Kemp, A. A.	4/3/65
	capt. 28/12/66
Irving, L.	12/3/65
	capt. 15/7/66
Gerrard, J. J., *B.E.M.*	18/5/65
	capt. 23/10/66

Traffic Officers.

Taylor, F. W.	13/4/64
	capt. 31/1/67
Francis, J. D. F.	*lt.* 20/11/67
Littlejohn, W. A.	*lt.* 5/6/68

Technical Officers, Telecommunications.

Oates, W. E.	1/9/60
	maj. 25/11/68
Ferguson, J. D.	23/9/63
	capt. 2/3/68
Holmes, A.	*lt.* 28/2/66
Craze, T. L.	4/7/66
	capt. 22/11/68
Taylor, A. R.	*lt.* 3/9/68

MALAYSIAN SECTION

Captains.

Mansur Bin Mohd Desa	3/4/65
Wan Jalil Bin Ahmad, *M.B.E.*	17/9/67
Yahya Bin Haji Omar	17/9/67
Bin Abdullah Ahmad	3/7/68

Lieutenants.

Sin Wah Lai	10/8/68
Kok Nam Loke	10/8/68

Extended Service Officers.

Majors.

Robins, N. B., *E.R.D.*	16/2/53
Hall, J. R., *E.R.D.*	25/5/53
Beaumont, L.	16/8/55
Stewart, J. B.	8/3/57
Dale, J. S. N.	6/5/57
Dale, A. R. B. B., *M.B.E.*	21/10/57
Golding, M. E.	26/4/58
Gordon-Jones, M. S.	21/8/58
Cooper, J.	7/11/66

Captains.

Griss, A. A.	1/1/51
Baker, J. G. (*A/Maj.* 2/1/61)	3/5/53
Howe, J. S.	10/6/53
Hughes, E. P. (*A/Maj.* 22/9/68)	23/1/54
Tonnison, J. A.	12/4/54
Steel, A. D.	30/5/55
Moody, N. C.	13/9/55

Technical Officers, Telecommunications.

Holland, C. G.	9/10/45
	maj. 9/10/57
Connett, W. J., *A.M.I.E.R.E.*	26/12/47
	maj. 27/12/59

Digitized by Google

TERRITORIAL AND ARMY VOLUNTEER RESERVE

Hon. Colonels ... ...

Greenaway, Capt. (Hon. Col.) *Sir* Derek B., *Bt.*, *T.D.*, *J.P.*	1/4/67
Langton, Maj. (Hon. Col.) T. B., *M.C.*	1/4/67
Lindsay, Maj. (Hon. Col.) C. F. C., *E.R.D.*	1/4/67
Fairweather, Brig. C. C., *C.B.*, *C.B.E.*, *T.D.*, *D.L.*, *J.P.*	1/4/67
Jones, Col. F. E. B., *O.B.E.*, *T.D.*, *D.L.*, *J.P.*	1/4/67
Hood, Col. *Sir* Tom F., *K.B.E.*, *C.B.*, *T.D.*, *D.L.*	1/4/67
St. Johnston, Maj. (Hon. Col.) *Sir* Thomas E., *K.T.*, *C.B.E.*	1/4/67
Wood, Col. B. R., *O.B.E.*, *T.D.*, *D.L.*	1/4/67
Patterson, Col. K. D., *O.B.E.*, *T.D.*	1/2/68
Grimwood-Taylor, Col. J. R. S., *T.D.*, *D.L.*	3/6/68

Lt.-Colonel.

Price, G. R., *M.B.E.*	1/4/67

Majors.

Smith, C. W. W., *T.D.*	1/11/51
Mills, D. E., *T.D.*	1/9/52
Brown, K. R., *T.D.*	1/11/56
Bailey, J. H., *E.R.D.*	30/12/56
Proctor, L. D., *T.D.*	4/5/57
Bailiff, C. N., *T.D.*	17/7/57
Cottle, V. W., *E.R.D.*	7/2/58
Jones, I. B. C.	27/7/58
Hughes, R. J., *T.D.*	23/8/58
Robin, E. H.	21/9/58
Lawson, J. A., *T.D.*	17/12/58
Prophet, B. E. M., *T.D.*	1/1/59
Peden, D., *T.D.*	11/3/59
Gill, K. R.	1/8/59
Russell, K. C., *T.D.*	1/9/59
Sutherland, D. M., *T.D.*	1/4/60
Reid, D. J., *M.B.E.*, *T.D.*	2/7/60
Knight, S. H., *T.D.*	1/3/61
James, L. A., *T.D.*	1/4/61
Spence, W. A.	1/4/61
Dale, J. A., *T.D.*	21/6/61
Currie, G. A. C., *T.D.*	15/9/61
Muir, W. H. W., *T.D.*	1/10/61
McCreadie, A. R.	29/11/61
Stewart, R. M., *T.D.*	1/1/62
Heaton, W. G., *T.D.*	1/4/62
Scarlett, E. A., *B.E.M.*, *T.D.*	1/5/62
Latham, D., *E.R.D.*	23/8/62
Ledder, R. A., *T.D.*	2/9/62
Bamford, N., *T.D.*	28/2/63
Brooke, G. C., *T.D.*	1/4/63
Oliver, C.	12/5/63
Hart, P. J.	11/6/63
Fawcett, R. W.	15/6/63
Hall, G. C., *T.D.*	3/7/63
Harmon, K. A.	24/7/63

Majors—contd.

Robinson, D. P., *T.D.* (*Seconded to O.T.C.*)	1/10/63
Burgess, C. D., *E.R.D.*	18/10/63
Williams, D. S., *T.D.*	20/10/63
Farrar, D. G., *T.D.*	1/11/63
Smith, D. A. D., *T.D.*	23/12/63
Taylor, A. D., *E.R.D.*	1/2/64
Revill, P.	1/3/64
Shaw, E. T., *T.D.*	21/5/64
Stirling, J. D., *T.D.*	22/5/64
Williams, M. E.	23/5/64
Crawford, D. A. B., *E.R.D.*	10/7/64
Cohen, I. H.	1/8/64
Brown, P. D., *E.R.D.*	15/12/64
Lancaster, P. A., *T.D.*	10/7/65
Hadley, J. F. T.	16/9/65
Froud, M. T., *T.D.*	24/9/65
Laing, A., *T.D.*	1/10/65
Ker, D. G.	1/10/65
Dixon, P. R. H., *E.R.D.*	3/10/65
Baker, S. H., *E.R.D.*	1/11/65
Hartley, A.	1/11/65
Douglas, J. W.	1/12/65
Stables, R. H., *T.D.*	1/12/65
Willis, T. R. G., *E.R.D.*	22/1/66
Malcolm, G. J.	29/3/66
Marten-Smith, H. J.	25/5/66
Whipp-Goode, J. M.	31/5/66
Scott, J. B., *T.D.*	1/7/66
Holdaway, J. C. (*Unatt'd List*)	1/4/67
Eyton, R. H.	1/4/67
Carmichael, N. R., *E.R.D.*	1/4/67
Sowerby, A. H.	1/4/67
Smiles, J. R., *T.D.*	3/4/67
Harwood, C.	1/12/67
Barlow, D. J.	1/12/67
Foster, W. J. C.	1/1/68
Russell, G. M., *T.D.*	15/1/68
Green, G.	1/3/68
Lewis, D. G.	1/3/68
Mistlin, R.	1/4/68
Eversfield, J. C., *E.R.D.*	1/5/68
Surgeon, W.	8/9/68
Isaac, P. G.	1/12/68

Captains.

Addie, R. W.	20/10/48
Stables, A. G., *T.D.*	1/7/53
France, J. B. (*Seconded to O.T.C.*)	26/10/54
Fuller, D., *E.R.D.*	19/12/54
Gollop, A. S.	1/3/55
Phillips, R. N.	9/3/55
Anderson, J. I., *E.R.D.*	1/9/55
Pennington, G. C.	1/12/56
Beadle, G. C.	16/3/57
Willcocks, L. B., *T.D.*	17/4/57
Sams, J. D., *E.R.D.*	3/6/57
Iliffe, R., *T.D.*	2/6/58
Gundry, R. J.	2/6/58
Antrobus, P. M., *E.R.D.*	18/10/57
Currie, A. D. H., *T.D.*	2/11/57
Norman, L. R., *E.R.D.*	15/3/58
Irving, D. A.	25/9/58
Sutherland, E. R. Mc.G., *T.D.*	1/10/58
Holmes, R. E.	15/12/58
Anderson, D. B.	16/1/59
Willey, M. H.	5/2/59
Pilley, K. O., *T.D.*	1/3/59
Smith, J. G.	2/6/59
Roberts, J. G., *E.R.D.*	25/10/59
Morfoot, D. J.	13/12/59
Jolliffe, P. F.	16/2/60
Birch, R. P.	20/4/60
Hill, J.	4/5/60
Charlesworth, T. C.	6/8/60
Sharp, A. J.	30/9/60
Raw, J. H.	1/11/60
Watson, E. F. *T.D.*	18/2/61
Jones, H. M. (*A/Maj.* 1/4/68)	15/3/61
Reade, C. D.	15/5/61
Blake, I. H.	22/6/61
Greenhill, J.	1/7/61

Digitized by Google

Captains—contd.

Bailey, F. K.	21/12/61
Wilkins, J. R.	13/2/62
Spiegelberg, A. W. A. (*A/Maj.* 6/6/64)	21/2/62
Isted, G. H. J.	1/5/62
Platt, C. A.	18/5/62
Folkes, W. J.	24/5/62
Stanley, H. D.	1/7/62
Whalley, E.	1/8/62
Robinson, C. J. D.	2/9/62
Skillicorn, M. D., (*A/Maj.* 1/7/68)	1/10/62
Bradley, D. N.	1/10/62
Murray, J. S. A.	25/12/62
Lambert, A. W., *T.D.*	10/1/63
Logue, H.	15/1/63
Wright, A.	1/2/63
Sanderson, M. G.	11/2/63
Tonkin, A.	1/3/63
Upson, M. V.	18/3/63
Jenkins, M. L.	1/4/63
Horrell, M. C.	1/5/63
Osborne, J. L.	1/5/63
Wilson, A. B.	26/5/63
Hawksworth, A. H. (*A/Maj.* 23/5/65)	8/6/63
Green, E. D.	14/6/63
Notton, B. A.	1/9/63
Woodhouse, A. P.	20/9/63
Tasker, J. H.	15/11/63
Mitchell, G. C.	1/12/63
French, D. A.	1/12/63
Theu, J. M.	1/12/63
Hordle, B. J.	1/1/64
Gravett, M. B.	1/4/64
Logan, A. D.	9/4/64
Bedford, J. F.	1/5/64
Fountain, F. J.	21/5/64
Maggs, A.	23/5/64
Shoolbred, R. J.	25/5/64
Cundall, B., *T.D.*	1/7/64

Captains—contd.

Groves, A. P.	1/7/64
Park, M. V.	1/7/64
Ewing, W. R. (*Seconded to O.T.C.*)	1/7/64
Russell, F. W., *T.D.*	15/7/64
Christie, J. S.	28/7/64
Kelly, G. B.	28/7/64
Edwards, S. C.	31/7/64
Moxon, P.	1/8/64
Pugh, J. R.	10/8/64
Tyler, A. J.	28/9/64
Pow, I.	8/10/64
Anderson, K.	8/10/64
Rutherford, G. S. W. (*Seconded to O.T.C.*)	8/10/64
Walker, R.	1/11/64
Smith, R. M.	1/12/64
Felton, A. L.	5/12/64
Henderson, T. W.	17/12/64
Ault, E. D.	1/1/65
Brown, K. D.	1/1/65
Merryweather, R.	1/1/65
Ripley, A. R.	1/1/65
Tucker, E. G. H.	1/1/65
Holness, S. F.	1/3/65
Bland, T. A.	15/3/65
Pine, R. N.	1/4/65
Marshall, D. B., *T.D.* (*Seconded to O.T.C.*)	4/4/65
Gee, R. D.	6/4/65
Fluendy, M. A. D.	1/5/65
Lloyd, A. D. N. (*Unatt'd List*)	1/5/65
Harrison, P. R.	1/5/65
McCulloch, I. C.	9/5/65
Binns, M. O.	11/5/65
Woodcock, J. L.	17/5/65
Beswick, J. S.	1/6/65
Burnett, W.	1/6/65
Benbow, G. F.	1/6/65
Allmond, M. Mc.A.	19/8/65

Captains—contd.

Wright, D. E. D.	1/10/65
Motteram, B. M.	12/10/65
Webster, J.	1/12/65
Illingworth, A. W.	1/1/66
Powell, J.	1/3/66
Smith, K. R.	8/3/66
Sansom, P. L.	24/3/66
Manders, D. H.	24/3/66
Saunders, A. C.	31/5/66
Lamb, D. A. A.	19/6/66
Hammerton, R. H.	5/11/66
Rowley, K. S.	1/12/66
McClatchey, R. F.	5/12/66
Brown, J. R.	5/12/66
Davies, D. M.	1/1/67
Hawkins, D. A.	1/4/67
Doherty, F.	1/4/67
Patterson, R. S.	1/4/67
Metcalfe, C. A.	1/4/67
Cox, F. A., *D.F.C.*	1/4/67
Newton, W. T.	1/4/67
Barker, E. C.	1/4/67
Marjoram, H., *B.E.M.*	1/4/67
Tyers, W.	1/4/67
Varty, P., *D.F.M.*, *T.D.*	1/4/67
Eve, F.	1/4/67
Dunbar, J. A., *M.B.E.*	1/4/67
Timbrell, W. A.	1/4/67
Maloney, E. W. S.	1/4/67
Rees, N. R.	1/4/67
Vokes, M. G.	1/5/67
Thorpe, D. J.	1/6/67
Upton, P. A.	1/6/67
Hall, A. T.	1/6/67
Hill, D. W.	16/6/67
Birkin, M. S.	1/7/67
Coombes, A. S.	1/7/67

Digitized by Google

Royal Corps of Signals—Territorial and Army Volunteer Reserve—*continued*

Captains—contd.

Davey, R. A.	15/7/67
Alletson, J. M.	1/8/67
Farrell, T.	1/11/67
Nolan, A. V.	1/11/67
Armstead, T. H. C.	1/12/67
Dignan, J.	1/2/68
Brewster, F. J. T.	1/3/68
Francis, M. J.	1/4/68
Wardley, J. H.	1/4/68
Brent, C. P.	1/4/68
Bissell, R. A.	1/4/68
Oxford, P. S.	1/4/68
Crook, W. R.	30/4/68
Ramsay, A. R.	30/4/68
Boyle, W.	30/4/68
Taylor, C. G.	1/6/68
Myhill, R. P.	1/6/68
Leney, P.	1/7/68
Lloyd, J. M.	1/7/68
Moore, D. S.	7/7/68
Magill, E. P.	9/7/68
Mather, P. J.	1/8/68
Mackinnon, D. C., *B.Sc.* (*Seconded to O.T.C.*)	1/8/68
Hutchison, J. D.	1/12/68
Hannabus, C. A.	1/1/69

Lieutenants.

Dorman, S. R. C.	28/8/47
Harrison, E. C., *M.B.E.*, *B.E.M.*	14/9/50
Searle, W. R. R.	8/5/52
Beabey, R. J.	6/2/55
Melhuish, P. J.	24/6/59
Elliott, J. S.	6/8/59
Harrison, K. W.	29/9/59
Hunting, J.	3/9/60
Fell, B. E.	26/5/61

Lieutenants—contd.

Cooke, G. L.	19/11/61
Titterington, R. G. (*A/Capt.* 1/10/67)	19/3/62
Owen, M. D.	27/3/62
Reynolds-Jones, C.	29/7/62
Paden, R. S. (*Seconded to O.T.C.*)	22/1/63
Atkinson, R. B.	5/2/63
Clements, W. R.	20/2/63
Strachan, N.	27/6/63
Smith, E. I.	14/7/63
Chapman, J. A.	10/9/63
Geddes, M. S. (*Seconded to O.T.C.*)	19/11/63
Rundall, J. C. A.	29/11/63
Hornby, P. F.	24/1/64
Purdy, G. M.	27/1/64
Burden, A. R.	2/2/64
Medcalf, F. G.	27/2/64
Sale, C. D. *A/Capt.* 15/7/67)	28/2/64
Brooker, A. T.	21/3/64
Broomhead, R. A.	2/5/64
Linsell, T. W. E.	29/8/64
Douglas, J. A. K.	13/10/64
Chambers, B. (*A/Capt.* 2/11/66)	25/10/64
Langmaid, W. O.	1/12/64
Cunningham, A. C.	5/12/64
Cook, P. S.	7/12/64
Wilson, G. McI.	10/12/64
Murray, D. E. (*A/Capt.* 1/4/68)	10/12/64
Lovis, R. J. O.	17/1/65
Smith, D. L. (*A/Capt.* 18/9/68) (*Seconded to O.T.C.*)	12/3/65
Gibson, N. D.	22/3/65
Harvey, K. R. J.	3/4/65
Beaumont, K.	12/6/65
Harvey, N. R.	15/6/65
Woodhouse, P. M.	27/6/65
Kinnear, E. K.	25/7/65
Wallace, D. A.	29/8/65
Atkinson, N. D.	12/9/65
Straton, T. D.	12/9/65
White, P. R.	20/9/65
Boocock, T. W.	30/10/65
Thomas, T. J.	7/11/65
Keane, J. W. W.	1/12/65

Lieutenants—contd.

Williams, N.	2/12/65
Craig, J. P.	4/12/65
Wheeler, P. R.	7/12/65
Beattie, R. A.	12/12/65
Sutherland, A. K.	22/12/65
Price, R. T.	27/2/66
Fletcher, S. B. H.	3/3/66
Sillars, M. G.	8/3/66
Leech, W. C.	7/4/66
Dag, M. S.	20/5/66
Jones, A.	24/5/66
Simpson, R. G.	12/6/66
Barlow, R. H. (*Unatt'd List*)	12/6/66
Wynne, M. D.	27/6/66
Foote, E. G.	14/7/66
Wing, D. B.	10/8/66
Grocott, D. J.	11/9/66
Adams, T.	30/9/66
Ralli, R. A.	4/10/66
Mallard, R. L. R.	9/10/66
Clark, C. J. B.	30/10/66
Hill, J. D.	31/10/66
Bates, J. R.	10/11/66
Berry, G.	22/11/66
Dennis, C. J. P.	7/12/66
Foster, R. T.	13/12/66
Gilpin, R. D.	16/12/66
Johnson, N.	2/2/67
Sanger, F. R.	19/2/67
Squance, E.	26/2/67
Jones, C. D. (*Unatt'd List*)	2/3/67
Grant, R. C.	15/3/67
Cree, D. J.	28/3/67
Williams, R.	29/3/67
Nesbitt, W. H.	9/4/67
Entwistle, R.	12/4/67
Jones, I. G.	25/4/67
Goldsworthy, P.	7/5/67
Curry, D. G.	7/5/67
Allan, A. G. E.	19/5/67
Searle, G. J.	27/7/67
Clarke-Lomas, H. R. E.	13/8/67
Ivison, J. B.	13/8/67

Digitized by Google

Lieutenants—contd.

Macfarlane, D. C.	10/9/67
Murphy, K. H. J.	17/9/67
Cafferata, M. L.	30/10/67
Stenning, C. P.	3/11/67
Ford, T. G.	3/11/67
Simmons, M. C.	10/11/67
Dann, D. J. G.	13/12/67
Lambert, D. S.	14/2/68
Matthews, M. E.	15/2/68
Matheson, A.	10/3/68
Rose, I. W.	13/3/68
Ayres, G. R.	29/3/68
Allan, J. C.	25/5/68
Bodycombe, D. A.	31/5/68
Oliver, G. F.	5/8/68
Hunter, R D.	11/8/68
Eve, R. M. (*Seconded to O.T.C.*)	11/8/68
Woolfson, P. M.	30/10/68

2nd Lieutenants

†Jenkins, R. P. (*Seconded to O.T.C.*)	27/6/65
†Eley, J.	9/11/65
†Chandler, G. P. (*Seconded to O.T.C.*)	28/11/65
†Mackarness, S. P. R.	4/12/65
†Hale, P. F. T. (*Unatt'd List*)	12/6/66
†Holliman, G. T. R.	27/7/66
†Hunt, R.	27/10/66
†McLinden, J. A.	15/11/67
†Milne, W. D.	5/1/67

2nd Lieutenants—contd.

†Marriott, J.	12/3/67
†Trayers, D.	12/3/67
†Beaven, C. J.	17/3/67
†Webber, C. B. J.	30/7/67
†Sandys, M. E. K.	29/9/67
†Turner, N.	11/10/67
†Turpin, M. T. L.	11/10/67
†Holland, D.	11/11/67
†Wrigglesworth, M. D.	5/12/67
†Vero, D. A.	27/2/68
†Leech, A. C.	7/3/68
†John, D. L. R.	7/3/68
†Bruce, N. S. (*Seconded to O.T.C.*)	23/3/68
†Crusher, A.	24/3/68
†Abram, J.	31/3/68
†Roberts, J. W.	31/3/68
†Patterson, B. G.	4/5/68
†Instone, M. A.	2/8/68
†Martin, C. D.	10/10/68
†Wright, M. W.	27/10/68
†Stafford, P.	27/10/68

Quarter-Masters.

Mowatt, E., *E.R.D.*		21/2/57
	capt.	21/2/63
Roscoe, W.	*lt.*	19/10/62
Stilwell, R. N.	*lt.*	26/2/63
Couch, R. H.	*capt.*	2/5/66
Harrell, G. H.	*lt.*	11/11/67
Wilkins, W.	*lt.*	27/2/68

Traffic Officers.

Ludlow, S.		10/11/58
	maj.	31/1/67
Bridgwood, W. A.		20/7/61
	capt.	20/7/67
Dibley, G.		28/11/61
	maj.	28/11/67
Braidwood, A. E.	*lt.*	19/7/62
Robinson, T. A. S.	*lt.*	11/6/63
Graham, C. St. J.	*lt.*	1/10/63
Harrison, G. W.	*lt.*	7/10/63
Wright, A. H.	*lt.*	25/9/64
Langley, J.	*lt.*	9/10/64
Bolland, N.	*lt.*	22/10/65
Blair, J.	*lt.*	10/12/65

Technical Officers, Telecommunications.

Duell, A. N., *E.R.D.*		16/6/52
	maj.	1/1/66
Lomas, T., *E.R.D.*		12/10/53
	maj.	10/10/65
Harding, W. J., *E.R.D.*		9/2/54
	maj.	9/2/66
Halsey, S. P., *E.R.D.*		11/5/54
	maj.	11/5/66
Christian, K. A., *E.R.D.*		13/2/57
	capt.	13/2/63
Walker, R. W.		24/7/57
	capt.	24/7/63
James, H. D.		29/4/58
	capt.	29/4/64
Cottage, S.		17/7/59
	capt.	17/7/65
Grant, J. E., *T.D.*	*maj.*	7/3/60
Preston, A.	*capt.*	13/12/61
Wood, J. O., *T.D.* (*Unatt'd List*)		7/4/62
	maj.	7/4/64
Smith, E. G., *M.B.E.*, *T.D.*	*capt.*	8/5/62
Lovell, A.		18/9/62
	capt.	18/9/68
Godley, A. J.	*lt.*	4/2/63
Quick, C. A. P.	*lt.*	1/11/63
Rose, J. P.	*lt.*	1/12/63
Uprichard, A.	*lt.*	2/4/64
Peebles, A. D.	*lt.*	8/6/64
Crocker, D. E.	*lt.*	12/6/64
Filliter, E. St. J.	*lt.*	11/12/64
Littlewood, L.	*lt.*	22/12/64
Oakley, E. A.	*lt.*	13/12/65
Dawson, P.	*lt.*	23/7/66
Pugsley, R. E.	*lt.*	1/4/67
McInnes, D.I.	*lt.*	29/9/67
Wall, H. J. B.	*lt.*	11/11/67

Digitized by Google

THE GUARDS DIVISION

GRENADIER GUARDS

The Queen's Colours :—
1st Battalion.—Gules (crimson): In the centre The Crown; in base a Grenade fired proper.
2nd Battalion.—Gules (crimson): In the centre the Royal Cypher reversed and interlaced or, ensigned with The Crown; in base a Grenade fired proper; in the dexter canton the Union.
3rd Battalion.—As for the 2nd Battalion, with, for difference, issuing from the Union in bend a pile wavy or.

The Regimental Colours :—
The Union: In the centre a company badge ensigned with The Crown; in base a Grenade fired proper. The 30 company badges are borne in rotation, 3 at a time, one on the Regimental Colour of each of the Battalions.

The Battle Honours shown in heavy type below are borne upon the Queen's and Regimental Colours:—
"Tangier, 1680," "Namur, 1695," "Gibraltar, 1704-5," "Blenheim," "Ramillies," "Oudenarde," "Malplaquet," "Dettingen," "Lincelles," "Egmont-op-Zee," "Corunna," "Barrosa," "Nive," "Peninsula," "Waterloo," "Alma," "Inkerman," "Sevastopol," "Tel-el-Kebir," "Egypt, 1882," "Suakin, 1885," "Khartoum," "Modder River," "South Africa, 1899-1902."
The Great War—5 Battalions.—"Mons," "Retreat from Mons," **"Marne, 1914," "Aisne, 1914," "Ypres, 1914, '17,"** "Langemarck, 1914," "Gheluvelt," "Nonne Bosschen," "Neuve Chapelle," "Aubers," "Festubert, 1915," **"Loos," "Somme, 1916, '18,"** "Ginchy," "Flers-Courcelette," "Morval," "Pilckem," "Menin Road," "Poelcappelle," "Passchendaele," **"Cambrai, 1917, '18,"** "St. Quentin," "Bapaume, 1918," **"Arras, 1918,"** "Lys," **"Hazebrouck,"** "Albert, 1918," "Scarpe, 1918," **"Hindenburg Line,"** "Havrincourt," "Canal du Nord," "Selle," "Sambre," **"France and Flanders, 1914-18."**

The Second World War.—"Dyle," **"Dunkirk, 1940,"** "Cagny," **"Mont Pincon," "Nijmegen,"** "Reichswald," **"Rhine,"** "North-West Europe, 1940, '44-45," **"Mareth," "Medjez Plain,"** "North Africa, 1942-43," **"Salerno,"** "Volturno Crossing," **"Monte Camino," "Anzio" "Gothic Line,"** "Battaglia," "Italy, 1943-45."

Agents—Lloyds Bank Limited, Cox's & King's Branch.
Regimental Headquarters—Birdcage Walk, S.W.1 (*Tel. No.*:—01; 930 4466)
Regimental Journal.—"The Household Brigade Magazine," Horse Guards, Whitehall S.W.1.
Regimental Association.—Grenadier Guards Comrades' Association, Central Office, Birdcage Walk, S.W.1.
Household Brigade Employment Society.—c/o Regimental Headquarters, Grenadier Guards, Birdcage Walk, London, S.W.1.

For Record Office...*see* Column 2801. **For Regimental Pay Office...*see* column 2853.**

Full Dress—Scarlet. *Facing Colour*—Blue.
No. 1 Dress—Blue. *Facing Colour*—Blue.

Allied Regiment of The Canadian Army
The Canadian Grenadier Guards

Allied Battalion of The Australian Military Forces
1st Battalion, The Royal Australian Regiment

Colonel-in-Chief ... ... THE QUEEN

Colonel ... Maj.-Gen. *Sir* Allan H. S., Adair, *Bt.*, *K.C.V.O.*, *C.B.*, *D.S.O.*, *M.C.*, *D.L.*, *J.P.*, ret. pay, 19/12/60
Officer Commanding the Regt. and Regtl. District Col. A. N. Breitmeyer, j.s.s.c., *p.s.c.* 10/12/66

Lt.-Colonels.

Way, A. G., *M.C.*, *s.q.* 20/6/59
Freyberg, *The Lord*, *O.B.E.*, *M.C.*, j.s.s.c., *p.s.c.* 1/9/65
Prescott, P. G. A., *M.C.* *p.s.c* 5/10/66
Hargreaves, D. W., *p.s.c.* 6/10/66
Thwaites, P. T., j.s.s.c., *p.s.c.* 30/6/67
Hales-Pakenham-Mahon, N., *p.s.c.* 30/6/68
Ratcliffe, P. J. C., *s.q.* 30/6/68

Majors.

Haslett, P. H., *M.B.E.* 6/2/61
Rochfort-Rae, G. E. V., *p.s.c.* 21/10/61
Wise, M. H. *s.q.* 4/12/61
Anderson, G. C. 4/12/61
Bromage, T. N., *O.B.E.*, *p.s.c.* 26/6/62
Agate, J. P. B. 16/12/62
Aubrey-Fletcher, E. H. L., *p.s.c.* 22/7/63
Ussher, A. B. N. 2/12/63

Majors—contd.

Tufnell, G. W., *p.s.c.* 1/8/65
Besly, J. R. S., *p.s.c.* 28/9/65
Gordon Lennox, B. C., *M.B.E.*, *p.s.c.* 6/2/66
Smiley, J. P. 12/2/67
Airy, C. J., *p.s.c.* 12/2/67
Fanshawe, D. V. 12/2/67
Duncan, A. T. W., *M.V.O.*, *p.s.c.* 30/6/67
Blundell-Hollinshead-Blundell, D. H., *p.s.c.* 31/12/67
Gordon-Lennox, D. H. C. 31/12/67
Healing, M. L. K. 31/12/68

Digitized by Google

Captains.

Abel Smith, F. J.	6/2/59
Corkran, R. S. (*A/Maj.* 18/7/67)	21/12/62
Hope, C. J., *p.l.*	2/8/63
West, G. A. A.-R. (*A/Maj.* 8/3/68)	20/12/63
Smith, H. M. L. (*A/Maj.* 23/10/67)	20/12/63
Hobbs, M. F. (*A/Maj.* 15/1/68)	28/2/64
Lindsay, O. J. M.	19/12/64
Hanning, H. S. (*A/Maj.* 6/1/68)	25/7/65
Heroys, A. (*A/Maj.* 26/9/68)	16/12/66
Tedder, T. J.	12/2/67
Cordle, P. H. (*A/Maj.* 1/8/68)	29/7/67
O'Connell, J. V. E. F. (*Adjt.* 14/2/68)	29/7/67
Seymour, C. J. E.	29/7/67
Baskervyle-Glegg, J. (*Adjt.* 2/12/67)	10/11/67
Denison-Smith, A. A.	4/8/68
Smith, P. M. L.	4/8/68
Thorne, N. A.	4/8/68
Boggis-Rolfe, N.	14/8/68
Braddell, D. M.	21/12/68
Coleridge, *Hon.* S. J. T., *p.h.*	5/2/69

Lieutenants.

Wright, P. A. J. (*A/Maj.* 9/1/67)	6/4/62
Gray-Cheape, H. L. (*A/Capt.* 7/3/68)	4/11/64
Mather, A. C. McC., *M.B.E.* (*A/Capt.* 17/7/66)	13/1/65
Rollo, *The Master of* (*A/Capt.* 15/9/67)	13/1/65
Buxton, J. W. H. (*A/Capt.* 15/9/67)	20/6/65
Maxwell, P. G. C. (*A/Capt.* 12/10/67)	20/6/65
Chambers, A. C. (*A/Capt.* 1/6/68)	20/6/65
Hirst, J. M. (*A/Capt.* 1/6/68)	18/6/66
Pugh, J. G. L. (*A/Capt.* 7/3/68)	19/1/67
Thorne, I. D. P.	30/1/67
Lort-Philips, A. F. F. (*A/Capt.* 1/8/68)	30/1/67
Lort-Phillips, T. T. R.	30/1/67
Pike, R. E. N. (*A/Capt.* 10/5/68)	30/1/67

Lieutenants—contd.

Hudson, E. T. (*A/Capt.* 1/8/68)	17/6/67
Woodrow, A. J. C. (*A/Capt.* 1/10/68)	17/6/67
Houstoun, E. H. (*A/Capt.* 1/8/68)	18/7/67
Baillie, H. A. (*A/Capt.* 1/10/68)	17/10/67
Webb-Carter, E. J.	29/1/68
Langdon-Wilkins, C. W. J. P.	16/6/68
Lockhart, H. J.	16/6/68
Fenwick, C. X. S.	22/1/69

2nd Lieutenants.

March-Phillipps de Lisle, H. L. R.	15/8/67
Burnett-Hitchock, C. D.	12/10/67
Lindsay, C. S. S.	15/12/67
Keyser, C. P.	15/12/67
Scott-Clarke, J. S.	2/8/68
Walters, C. H.	2/8/68
††Fenwick, J. F. Q.	7/9/68
††Festing, R. M.	7/9/68
Holcroft, P. R.	20/12/68
Ogden, A. G. H.	20/12/68

Quarter-Masters.

Weaver, E. C., *M.B.E.*		5/3/58
	maj.	16/11/66
Nash, W. L. A., *M.B.E.*		1/4/60
	maj.	10/6/66
Felton, S. T., *M.B.E.*		1/4/61
	maj.	10/3/67
Drouet, L. C., *M.B.E.*		1/4/62
	maj.	11/7/68
Clutton, F. J., *M.B.E.*, *M.M.*		1/4/63
	capt.	10/4/65
Parry, P. W. E., *M.B.E.*	*capt.*	1/4/66
Dobson, A.	*capt.*	1/4/66
White, L. G.	*capt.*	1/4/68

Director of Music.

Bashford, R., *L.R.A.M. A.R.C.M., p.s.m.*	20/3/59

Short Service Officers

Lieutenants.

Dann, J. R.	29/10/67
Huskinson, P. J. S.	10/7/68
Cordle, C. H.	22/1/69
Sidney, *The Hon.* P. J. A.	22/1/69

2nd Lieutenants.

Nisbett, P. G. D.	11/2/67
Harriss, C. G.	15/4/67
Newman, G. R.	15/4/67
Luddington, J.	10/6/67
Roupell, A. C.	10/6/67
Strutt, S. M. A.	5/8/67
Bennett, P. M. A.	14/10/67
Wallace, F. A.	15/6/68
Tredinnick, D. A. S.	10/8/68
Hawesworth, J. P. C.	19/10/68
Cheape, R. H. B. I.	19/10/68
Wiggin, C. R. J.	19/10/68
Cecil, *The Hon.* R.	19/10/68
Forbes, *The Hon.* J. A.	14/12/68

Quarter-Master.

Pugh, T. M.	*lt.*	1/8/67

Digitized by Google

COLDSTREAM GUARDS

"Nulli Secundus."

The Queen's Colours :—

1st Battalion—Gules (crimson): In the centre the Star of the Order of the Garter proper, ensigned with The Crown; in base the Sphinx superscribed "Egypt."

2nd Battalion.—Gules (crimson): In the centre a star of eight points argent within the Garter, ensigned with The Crown; in base the Sphinx superscribed "Egypt"; in the dexter canton the Union.

3rd Battalion.—As for the 1st Battalion, with, for difference, in the dexter canton the Union and issuing therefrom in bend a pile wavy or.

The Regimental Colours :—

The Union: In the centre a company badge ensigned with The Crown; n base the Sphinx superscribed "Egypt."

The 24 company badges are borne in rotation, 3 at a time, one on the Regimental Colour of each of the 3 Battalions.

The Battle Honours shown in heavy type below are borne upon the Queen's and Regimental Colours :—

"Tangier, 1680," "Namur, 1695," "Gibraltar, 1704-5," "Oudenarde," "Malplaquet," "Dettingen," "Lincelles," "Talavera," "Barrosa," "Fuentes d'Onor," "Salamanca," "Nive," "Peninsula," "Waterloo," "Alma," "Inkerman," "Sevastopol," "Tel-el-Kebir," "Egypt, 1882," "Suakin, 1885," "Modder River," "South Africa, 1899-1902."

The Great War—5 *Battalions*.—"Mons," **"Retreat from Mons," "Marne, 1914," "Aisne, 1914," "Ypres" 1914, '17,"** "Langemarck, 1914," "Gheluvelt," "Nonne Bosschen," "Givenchy, 1914," "Neuve Chapelle," "Aubers," "Festubert, 1915," **"Loos,"** "Mount Sorrel," **"Somme, 1916, '18,"** "Flers-Courcelette," "Morval," "Pilckem," "Menin Road," "Poelcappelle," "Passchendaele, **"Cambrai, 1917, '18,"** "St. Quentin," "Bapaume, 1918," **"Arras, 1918,"** "Lys," **"Hazebrouck,"** "Albert, 1918" "Scarpe, 1918," "Drocourt-Quéant," **"Hindenburg Line,"** "Havrincourt," "Canal du Nord," "Selle," "Sambre," "France and Flanders, 1914–18."

The Second World War.—"Dyle," "Defence of Escaut," **"Dunkirk, 1940,"** "Cagny," **"Mont Pincon,"** "Quarry Hill," "Estry," "Heppen," "Nederrijn," "Venraij," "Meijel," "Roer," **"Rhineland,"** "Reichswald," "Cleve," "Goch," "Moyland," "Hochwald," "Rhine," "Lingen," "Uelzen," **"North-West Europe, 1940, '44–45,"** "Egyptian Frontier, 1940," **"Sidi Barrani,"** "Halfaya, 1941," **"Tobruk, 1941, 1942,"** "Msus," "Knightsbridge," "Defence of Alamein Line," "Medenine," "Mareth," "Longstop Hill, 1942," "Sbiba," "Steamroller Farm," **"Tunis,"** "Hammam Lif," "North Africa, 1940–43," **"Salerno,"** "Battipaglia," "Cappezano," "Volturno Crossing," "Monte Camino," "Calabritto," "Garigliano Crossing," **"Monte Ornito,"** "Monte Piccolo," "Capture of Perugia," "Arezzo," "Advance to Florence," "Monte Domini," "Catarelto Ridge," **"Argenta Gap," "Italy 1943–45."**

Agents—Lloyds Bank Limited, Cox's & King's Branch.

Regimental Headquarters—Birdcage Walk, S.W.1. (*Tel. No.*:- 01:930 4466

Regimental Journals { "The Household Brigade Magazine," Horse Guards, Whitehall, S.W.1.
"Coldstream Gazette," Birdcage Walk, S.W.1.

Regimental Association.—Old Coldstreamers' Association, Central Office, Birdcage Walk, S.W.1.

Household Brigade Employment Society.—c/o Regimental Headquarters, Grenadier Guards, Birdcage Walk, London, S.W.1.

For Record Office...*see* **column 2801.** **For Regimental Pay Office**... *see* **column 2853**

Full Dress—Scarlet. *Facing Colour*—Blue.
No. 1 Dress—Blue *Facing Colour*—Blue.

Allied Regiment of the Canadian Army
The Governor-General's Foot Guards

Allied Battalion of the Australian Military Forces
2nd Battalion, The Royal Australian Regiment

Colonel-in-Chief ... ...THE QUEEN

Colonel ... Maj.-Gen. *Sir* W. A. George Burns, *K.C.V.O., C.B., D.S.O., O.B.E., M.C., B.A.*, ret., *p.s.c.* (*H.M. Lieutenant*) 8/5/66

Officer Commanding the Regt. and Regtl. District ...Col. *Sir* Ian L. Jardine, *Bt., O.B.E., M.C., p.s.c.* 13/3/67

Lt.-Colonels.

Noel, D. F. D., j.s.s.c.(F.R.), *p.s.c.* 8/4/64

Mayes, C. M. A., j.s.s.c., *p.s.c.* 29/7/65

Smyth-Osbourne, E. T., j.s.s.c., *p.s.c.* 18/10/65

MacLellan, A. P. W., *M.B.E., p.s.c.* 31/12/66

Windsor Clive, E. I., *p.s.c.* 30/6/67

Hicks, W. M. E., j.s.s.c., *p.s.c.* 30/6/67

Lt.-Colonels—contd.

Wallis-King, C. S., *p.s.c.* 30/6/68

Alvingham, *The Lord*, *p.s.c.* 30/6/68

Majors.

Noel, D. R. G., *f.s.c.(IT)* 16/4/58

Pelham-Burn, C. L. St. H., *p.s.c.* 6/5/60

Luard, J. A. H. 15/7/61

Tower, A. R. S., *p.s.c.* 26/7/61

Majors—contd.

Pollard, J. B. B., *p.s.c.* 7/10/61

Mitchell, M. A. P. 4/12/61

Lewey, D. H. A., j.s.s.c., *p.s.c.* 16/12/62

Adair, P. R., *p.s.c.* 3/8/64

Powell, D. 8/2/65

Willoughby, *Hon.* H. E. C., *p.s.c.* 1/8/65

Digitized by Google

Majors—contd.

Tower, P. G. S., *p.s.c.*	1/8/65
Napier, A. P. F.	1/8/65
Willasey-Wilsey, M. G.	6/2/66
Bull, M. M.	25/8/66
Salusbury-Trelawny, J. W. *p.s.c.* †	30/6/67
Drake, A. J. M., *p.s.c.* *p.h.*	12/11/67
Gibbs, P. E. W.	31/12/67
Havergal, H. M. C.	31/12/67
Maxse, M. W. F., *p.s.c.*	30/6/68
Avens, W. R.	31/12/68

Captains.

Cadge, J. E. (*A/Maj.* 14/6/66)	12/2/60
Tenlon-Sellers, K. (*A/Maj.* 9/10/68)	29/7/61
James, J. H.	21/12/62
Broadhurst, A. M. S.	10/10/63
Coleridge, *Hon.* W. D.	20/12/63
Philippi, G. A.	2/8/64
Pope, J. J. B.	19/12/64
Novis, R. A.	21/6/65
Rous, W. E. (*A/Maj.* 20/8/68)	25/7/65
Macfarlane, J. R.	18/12/65
Blackett, J. B.	6/5/66
Rolleston, G. L. St. L., *M.B.E.*	8/5/66
Wills, M. T. N. H. (*Adjt.* 6/12/66)	31/5/67
Sweeting, R. N. F.	29/7/67
Rose, H. M.	8/12/67
Chetwynd-Talbot, M. P., *p.h.*	22/12/67
Barttelot, *Sir* Brian W. De S., *Bt.* (*Adjt.* 25/12/67)	22/12/67
Davie, S. J.	25/11/68

Lieutenants.

Folland, D. D.	2/2/65
Howard, M. B. N. (*A/Capt.* 21/6/68)	2/2/64
Thornewill, D. N., *p.h.*	14/4/65
Innes, J. R. (*local capt.* 1/10/67)	20/6/65
Frisby, M. R. (*A/Capt.* 1/9/68)	18/8/65
Zvegintozov, I. D. (*A/Capt.* 22/9/68)	31/1/66
Sainthill, A. C.	31/1/66
Felton, C. J. N. (*A/Capt.* 1/2/68)	31/1/66
Bell, P. L. (*A/Capt.* 16/9/68	27/4/66
Heywood, R. J. (*A/Capt.* 1/2/68)	27/7/66
Crisp J. R. G.	9/11/66
Thomson-Moore, J. N. McT.	30/1/67
Wardle, R. J. S.	2/5/67
Holdsworth-Hunt, C. E. (*A/Capt.* 8/6/68)	14/6/67
Crofton, E. M.	17/6/67
Faure Walker, E. W.	29/1/68
Pollen, A. S. H.	29/1/68
Campbell, M. R. A.	29/1/68
Forestier-Walker, C.	29/1/68
Alderson, R. E. R.	3/4/68
Windsor-Clive, E. A.	16/6/68
Cazenove, R. de L.	5/8/68
Evans, A. H. B.	28/1/69
Armitstead, E. B. L.	28/1/69
Cazenove, B. M. de L.	28/1/69

2nd Lieutenants.

Emson, N. E., *M.C.*	2/12/66
Breakwell, O. R. St. J.	15/12/66
Mills, P. H.	15/12/67
Cunningham, I. J. G.	2/8/68
Mason, A. R.	20/12/68

Staff Quarter-Master.

Betts, F. A. D., *M.B.E.*	6/9/57
maj.	1/9/67

Quarter-Masters.

Duckworth, N., *M.B.E.*, *M.M.*	1/1/57
maj.	23/8/67

Quarter-Masters—contd.

Glisson, D. H. J.	1/4/62
capt.	19/6/63
Blake, S. A. J.	1/4/65
capt.	1/4/66
Rose, E. J. R. *capt.*	1/4/67
Willis, D. *capt.*	1/4/68

Director of Music

Sharpe, T. Le M., *M.B.E.*, *L.R.A.M.*, *A.R.C.M.*, *p.s.m.*	7/11/61
capt.	15/4/64

Special Regular Officer.

Lieutenant.

Larkin, J. E.	20/8/66

Short Service Officers

Captain.

Morse, N.Mac.D.	7/10/67

Lieutenants.

Johnston, T. D.	12/7/68
Langley, C. J. M.	9/10/68
Tildesley, R. H. M.	9/10/68

2nd Lieutenants.

Somervell, M. H.	15/4/67
Clifford, *The Hon.* T. H.	10/6/67
Bradford, C. R. W.	5/8/67
Willoughby, M. C. J.	5/8/67
Chichester, D. S. S.	15/6/68
Kendall, B. M.	15/6/68
Ramsey, *The Lord*	15/6/68
Greenly, R. A. H.	19/10/68

Quarter-Master.

Forrest, T. R. *lt.*	15/6/68

Digitized by Google

SCOTS GUARDS

The Queen's Colours :—

1st Battalion.—Gules (crimson): In the centre the Royal Arms of Scotland, ensigned with The Crown Motto, "*En Ferus Hostis*;" in base the Sphinx superscribed "Egypt."

2nd Battalion—Gules (crimson): In the centre the Thistle and the Red and White Roses conjoined, issuant from the same stalk all proper, ensigned with The Crown. Motto, "*Unita Fortior*"; in base the Sphinx superscribed "Egypt"; in the dexter canton the Union.

The Regimental Colours :—

The Union: In the centre a company badge ensigned with The Crown; in base the Sphinx superscribed "Egypt."

The 24 company badges are borne in rotation, 2 at a time, one on the Regimental Colour of each of the two Battalions.

The Battle Honours shown in heavy type below are borne upon the Queen's and Regimental Colours :—

"**Namur, 1695,**" "**Dettingen,**" "**Lincelles,**" "**Talavera,**" "**Barrosa,**" "**Fuentes d'Onor,**" "**Salamanca,**" "**Nive,**" "**Peninsula,**" "**Waterloo,**" "**Alma,**" "**Inkerman,**" "**Sevastopol,**" "**Tel-el-Kebir,**" "**Egypt, 1882,**" "**Suakin, 1885,**" "**Modder River,**" "**South Africa, 1899-1902.**"

The Great War—3 *Battalions*.—"**Retreat from Mons,**" "**Marne, 1914,**" "**Aisne, 1914,**" "**Ypres, 1914, '17,**" "Langemarck, 1914," "Gheluvelt," "Nonne Bosschen," "Givenchy, 1914," "Neuve Chappelle," "Aubers," "**Festubert, 1915,**" "**Loos,**" "**Somme, 1916, '18,**" "Flers-Courcelette," "Morval," "Pilckem," "Poelcappelle," "Passchendaele," "**Cambrai, 1917, '18,**" "St. Quentin," "Albert, 1918," "Bapaume, 1918," "Arras, 1918," "Drocourt-Quéant," "**Hindenburg Line,**" "Havrincourt," "Canal du Nord," "Selle," "Sambre," "**France and Flanders, 1914-18.**"

The Second World War.—"Stien," "Norway, 1940," "Mont Pincon," "**Quarry Hill,**" "Estry," "Venlo Pocket," "**Rhineland,**" "Reichswald," "Cleve," "Moyland," "Hochwald," "Rhine," "Lingen," "Uelzen," "**North-West Europe, 1944-45,**" "Halfaya, 1941," "Sidi Suleiman," "Tobruk, 1941," "**Gazala,**" "Knightsbridge," "Defence of Alamein Line," "**Medenine,**" "Tadjera Khir," "Medjez Plain," "Grich el Oued," "**Djebel Bou Aoukaz, 1943, I,**" "**North Africa, 1941-43,**" "Salerno," "Battipaglia," "Volturno Crossing," "Rocchetta e Croce," "**Monte Camino,**" "**Anzio,**" "Campoleone," "Carroceto," "Trasimene Line," "Advance to Florence," "Monte San Michele," "Catarelto Ridge," "Argenta Gap," "**Italy, 1943-45.**"

Agents—Lloyds Bank Limited, Cox's & King's Branch.

Regimental Headquarters—Birdcage Walk, S.W.1. (*Tel. No.*:—01:930 4466).

Regimental Journals—"The Scots Guards Magazine," Birdcage Walk, S.W.1.
"The Household Brigade Magazine," Horse Guards, Whitehall, S.W.1.

Regimental Association—Scots Guards Association, Central Office, Birdcage Walk, S.W.1.

Household Brigade Employment Society.—c/o Regimental Headquarters, Grenadier Guards, Birdcage Walk, London, S.W.1.

For Record Office ... *see* column 2801. **For Regimental Pay Office** ... *see* column 2853.

Full Dress—Scarlet. *Facing Colour*—Blue.
No. 1 Dress—Blue. *Facing Colour*—Blue.

Allied Regiment of the Canadian Army
The Winnipeg Grenadiers

Allied Regiment of The Australian Military Forces
3rd Battalion, The Royal Australian Regiment
Colonel-in-Chief ... ... THE QUEEN

Colonel ... ... **Field-Marshall** *H.R.H. The Duke of* **Gloucester,** *Earl of* **Ulster,** *K.G.*, *K.T.*, *K.P.*, *G.C.B.*, *G.C.M.G.*, *G.C.V.O.*, *A.D.C.(P.)*, Col-in-Chief 10 H., R. Irish, Glosters, Gordons, R.C.T., Royal Canadian Army Service Corps, Royal Winnipeg Rifles, Royal Australian Armoured Corps, Royal Australian Army Service Corps, Royal New Zealand Army Service Corps and Ceylon Light Infantry, Dep. Col.-in-Chief R.G.J. (*Hon. Col. R.A.* (*T. & A.V.R.*)) *and O.T.C.*)

Officer Commanding the Regt. and Regtl. District ... A/Col. A. I. D. Fletcher, *O.B.E.*, *s.q.* 23/7/67

Lt.-Colonels.		*Majors.*		*Majors*—contd.	
Burnett, G. P., *p.s.c.*	18/1/60	Philipson, A. T., *M.B.E.*	5/12/58	Laing, H. C. D., *p.s.c.*	8/2/65
Fletcher, A. I. D., *O.B.E.*, *s.q.* (*A/Col.* 23/7/67)	5/4/63	Nickerson, G. S.	4/9/59	Boam, T. A., *p.s.c.*	1/8/65
Swinton, J., *O.B.E.*, *p.s.c.*	1/4/66	de Klee, M. P., *s.q.*	3/1/62	Ferguson, I. A., *p.s.c.*	1/8/65
MacGregor of MacGregor, *Sir* Gregor, *Bt.*, j.s.s.c., *p.s.c.*	14/4/66	Harrison, A. J. R., *p.s.c.*	2/5/62	Scott, M. B.	31/7/66
Denham, J. B., *p.s.c.*	31/12/66	Stewart-Wilson, B.A.	14/7/62	Erskine, P. N.	31/7/66
Acland, J. H. B., j.s.s.c., *p.s.c.*	30/6/67	Bell, B. A. J.	16/12/62	Arthur, J. R., *p.s.c.*	31/12/67
Bland, S. C. M., *M.V.O*	23/1/68	Mayfield, R., *s.q.*	2/11/64	Dunsmure, J. A., *p.s.c.*	31/12/68

Digitized by Google

The Guards Division—Scots Guards—*continued*

Captains.

Maxwell Hyslop, H. M.	**21/2/63**
Whiteley, J. R. L.	**2/8/63**
Carnegie-Brown, M. M. (*A/Maj.* 10/10/67)	**20/12/63**
Nicol, D. N. D. (*A/Maj.* 2/10/67)	**2/8/64**
McKay, I. A. (*A/Maj.* 20/3/68)	**19/12/64**
Milner Brown, A. L. (*A/Maj.* 7/11/67)	**17/1/65**
Naylor, D. M. (*A/Maj.* 11/11/67)	**5/3/65**
Boyd-Carpenter, T. P. J. (*A/Maj.* 2/1/68)	**16/6/65**
Saunders, D. H.	**18/12/65**
Whiteley, M. G. L.	**9/2/66**
Clavering, J. M. (*A/Maj.* 17/12/68)	12/4/66
Buchanan-Dunlop, R. D.	**11/8/66**
Scott, M. I. E.	**16/12/66**
Johnson, P. D. (*A/Maj.* 1/4/68)	12/7/67
Smart, M. C. B.	**29/7/67**
Campbell of Airds Bay, M. McN. (*Adjt.* 9/8/67)	**29/7/67**
Nurton, J. M. A.	**29/7/67**
McLaughlan, I. W.	**29/7/67**
Parsons, A. P. H.	**30/7/67**
Ross, A. G. (*Adjt.* 17/12/68)	4/8/68
Bell, T. M.	**5/8/68**
Jenner-Fust, R.	21/12/68

Lieutenants.

Maclean, L. H. C.	**13/1/65**
Leask, A. de C. L. (*A/Capt.* 1/7/68)	2/2/65
Morrison, A. G. A. (*A/Capt.* 4/5/67)	**2/2/65**
Gordon, A. I. C. (*A/Capt.* 1/4/68)	**2/2/65**
Harvey, P. F. (*A/Capt.* 17/12/67)	**14/4/65**
Forbes, A. D. K. (*A/Capt.* 4/5/68)	20/6/65
Cox, J. J. D. (*A/Capt.* 1/10/68)	20/6/65
Seddon-Brown, J. L. (*A/Capt.* 31/3/68)	28/7/65
Gwyn, C. A. H. (*A/Capt.* 23/2/68)	26/1/66
Ross, W. H. M. (*A/Capt.* 1/1/68)	31/1/66
Warren, J. F. (*A/Capt.* 27/6/68)	27/7/66
Mackay-Dick, I. C.	**30/1/67**
Lawrie, J. W. S.	**30/1/67**
Spencer, R. E. P. (*A/Capt.* 23/12/68)	30/1/67
Rose, S. H. (*A/Capt.* 1/9/68)	30/1/67
Cameron, N. E. A. G.	**1/4/67**
Roberts, S. J.	**16/6/68**
Joscelyne, A. M. H.	**16/6/68**
Snow, H. M.	**16/6/68**
Le Marchand, P.	28/1/69
Napier, J. A.	28/1/69

2nd Lieutenants.

††Gow, R. C.	**10/9/66**
Barna, N. M. L.	8/1/67
†Nicol, R. L.	**27/2/67**
Dalzel-Job, I. E.	**15/12/67**
Kiszely, J. P.	20/12/68
Maule Ramsay, A. J. P.	20/12/68

Staff Quarter-Master.

Whyte, D. McN., *M.B.E.*	**1/1/57**
maj.	**7/11/66**

Quarter-Masters.

Thomson, R. H., *M.B.E., D.C.M.*	**11/6/56**
maj.	**27/6/65**
Wilbur, W.	**1/4/60**
maj.	**11/11/68**
Hughes, J., *M.B.E.*	**1/4/61**
maj.	**21/8/68**
Adams, F.	**1/4/63**
capt.	**2/6/65**
Forsyth, J.	**1/4/65**
capt.	**1/4/66**
Mitchell, G. R., *B.E.M.*	**1/4/65**
capt.	**26/6/65**
Graham, C. ***capt.***	1/4/68

Director of Music.

Howe, J. H., *L.R.A.M., A.R.C.M., p.s.m.*	**4/11/59**
maj.	**22/9/67**

Short Service Officers.

Lieutenants.

Gordon-Duff, S. L., *p.h.(i)*	6/12/62
Morris, J. J. C. (*A/Capt.* 26/7/66)	6/12/62
Clapton, P. T. A.	16/1/68
Drummond Moray, D. M.	16/1/68
Grant, J. I.	26/4/68
Allen, J. H. G.	22/1/69

2nd Lieutenants.

Gow, D. W. M.	4/6/66
Tennant, E. M.	15/4/67
Lancaster, J. A. S.	10/6/67
Crichton-Stuart, J. N. A.	5/8/67
Duncan, J. D. G.	15/6/68
Woods, E. A.	15/6/68

Digitized by Google

IRISH GUARDS

The Queen's Colours :—

1st Battalion.—Gules (crimson): In the centre the Royal Cypher or, within the Collar of the Order of St. Patrick with badge appendant proper, ensigned with The Crown.

2nd Battalion.—Gules (crimson): In the centre the Star of the Order of St. Patrick ensigned with The Crown; in the dexter canton the Union.

The Regimental Colours :—

The Union, in the centre a company badge ensigned with The Crown. The 22 company badges are borne in rotation.

The Battle Honours shown in heavy type below are borne upon the Queen's and Regimental Colours :—

The Great War—3 *Battalions*.—" Mons," " **Retreat from Mons,**" " **Marne, 1914,**" " **Aisne, 1914,**" " **Ypres 1914, 17,**" " Langemarck, 1914," " Gheluvelt," " Nonne Bosschen," " **Festubert, 1915,**" " **Loos,**" " **Somme 1916, '18,**" " Flers-Courcelette." " Morval." " Pilckem." " Poelcappelle." " Passchendaele," " **Cambrai 1917, '18,**" " St. Quentin," " Lys," " **Hazebrouck,**" " Albert, 1918," " Bapaume, 1918," " Arras, 1918," " Scarpe, 1918," " Drocourt-Quéant." " **Hindenburg Line,**" " Canal du Nord," " Selle," " Sambre," " France and Flanders, 1914–18,"

The Second World War.—" Pothus," " **Norway, 1940,**" " **Boulogne, 1940,**" " Cagny," " **Mont Pincon,**" " **Neerpelt,**" " **Nijmegen,**" " Aam," " **Rhineland,**" " Hochwald," " Rhine," " Bentheim," " **North-West Europe, 1944-45,**" " Medjez Plain," " **Djebel Bou Aoukaz, 1943,**" " **North Africa, 1943,**" " **Anzio,**" " Aprilia," " Carroceto," " Italy, 1943-44."

Agents—Lloyds Bank Limited, Cox's & King's Branch.

Regimental Headquarters—Birdcage Walk, S.W.1. (*Tel. No.*:- 01:930 4466

Regimental Journals—" The Household Brigade Magazine," Horse Guards, Whitehall, S.W.1.
" Irish Guards Association Journal," Birdcage Walk, S.W.1.

Regimental Association—Irish Guards Association, Regimental Headquarters, Irish Guards, Birdcage Walk, S.W.1.

Household Brigade Employment Society.—c/o Regimental Headquarters, Grenadier Guards, Birdcage Walk, London, S.W.1.

For Record Office ... *see* column 2801. For Regimental Pay Office ... *see* column 2853.

Full Dress—Scarlet. *Facing Colour*—Blue.
No. 1 *Dress*—Blue. *Facing Colour*—Blue.

Allied Regiments of the Australian Military Forces.
4th Battalion The Royal Australian Regiment.

Colonel-in-Chief ... ... THE QUEEN

Colonel ... Field-Marshal *the Earl*, Alexander of Tunis, *K.G.*, *P.C.*, *G.C.B.*, *O.M.*, *G.C.M.G.*, *C.S.I.*, *D.S.O.*, *M.C.*, *D.C.L.*, *LL.D.* Col. 3/2 Punjab Regt. *i.d.c.*, *p.s.c.* 28/8/46

Officer Commanding the Regt. and Regtl. District—A/Col. C. W. D., Harvey-Kelly, *p.s.c.* 12/1/66

Lt.-Colonels		*Majors*		*Majors*—contd.	
Harvey-Kelly, C. W. D., *p.s.c.* (*A/Col.* 12/1/66)	19/1/64	Hendry, J. A. H., *s.q.*	26/6/55	Verney, P. V., *p.s.c.*	9/2/64
Aylmer, J. A., j.s.s.c. (US), *p.s.c.*	7/2/66	Doyle, P.	2/8/56	Faulkner, D. J., *p.t.s.c.*	6/2/66
Barnes, B. A. S., *p.s.c.*	25/7/66	Plunket, *The Lord, C.V.O.* (*Eq. to the Queen*)	8/9/57	Carleton-Smith, M. V.	31/7/66
Head, J. G. F., *M.B.E.*	30/6/68	O'Grady, R. H. S., *M.C.*	15/1/59	Hume, R. T. P., *p.s.c.*	12/2/67
Plummer, R. A., *p.s.c.*	30/6/68	Allan, G. A.	2/12/63	Blosse-Lynch, H. C.	17/6/67
Ghika, J. N.	30/6/68			Grogan, H. M. E.	31/12/67
				Kennedy, R. F., *p.s.c.*	31/12/67
				Blewitt, S. G. B.	31/12/67

Digitized by Google

Captains.

Gilbart-Denham, B. J. 6/8/60

Brooke, T. C. P. (*A/Maj.* 28/6/68) 2/8/64

de Remusat, P. J. F. F. A. (*A/Maj.* 21/8/67) 19/12/64

Baker, J. H. (*A/Maj.* 1/3/68) 15/2/65

Daintry, G. M., *p.A.(i), p.l.* 30/8/65

Webb-Carter, D. B. W., *M.C.* (*Adjt.* 15/10/68) 16/12/66

Wolverson, R. C. (*Seconded to O.T.C.*) 16/12/66

Cooper, E. J. 1/11/67

O'Dwyer, S. G. 22/12/67

Grayson, P. T. F. 4/8/68

Wilson, R. A. 21/12/68

Lieutenants.

Davies, C. C. S. (*A/Capt.* 11/4/68) 2/2/65

Thomson-Moore, C. N. R. (*A/Capt.* 1/5/68) 2/2/65

Corbett, P. M. 2/2/65

Bellew, B. E. 2/2/65

Bullock-Webster, R. J. S. 30/1/67

Aikenhead, C. D. 17/6/67

Keigwin, R. T. 17/6/67

Gardner, N. C. E. 29/1/68

Gubbins, B. E. T. 16/6/68

2nd Lieutenants.

††Dunne, T. R. E. 7/9/68

††Boyd, R. McN. 20/10/68

Warrender, M. J. V. 20/12/68

O'Gorman, J. B. 20/12/68

Staff Quarter-Master.

Kelly, J. J., *M.B.E.* 9/4/55
maj. 30/12/66

Quarter-Masters.

Mercer, P., *M.B.E.*, *M.M.* 1/4/60
maj. 12/3/68

Bell, A. 1/4/62
capt. 14/9/64

Sullivan, V. 1/4/67
capt. 20/2/68

Williams, J. E. *capt.* 1/4/68

Directors of Music.

Jaeger, C. H., *O.B.E.*, *Mus. Bac.*, *L.R.A.M.*, *A.R.C.M.*, *p.s.m.* 6/3/48
lt.-col. 1/9/66

Horabin, E. G., *L.R.A.M.*, *A.R.C.M.*, *p.s.m.* 31/10/62
capt. 14/8/68

Short Service Officers

Captains.

Mahon, W. W. 4/12/67

Forwood, R. S. D. 3/7/68

Lieutenants.

Gordon Watson, J. M. 6/6/66

Chesterton, M. S. 3/4/68

Officer, J. B. 1/9/68

O'Reilly, P. B. 22/1/69

2nd Lieutenants.

Weldon, A. W. 8/4/66

Bevan, M. C. 10/6/67

Daubeny Harclerode, H. M. P. 10/6/67

Russell, J. D. A. 10/6/67

Sharman, M. F. 10/8/68

Baker, C. B. G. 14/12/68

Digitized by Google

WELSH GUARDS

The Queen's Colours :—

1st Battalion.—Gules (crimson). In the centre a Dragon **passant** or, underneath a scroll with motto "**Cymru-Am-Byth,**" the whole ensigned with The Crown.

2nd Battalion.—Gules (crimson). In the centre a leek or within the Garter, ensigned with The Crown, in the dexter canton the Union.

The Regimental Colours :—

The Union. In the centre a company badge ensigned with The Crown.

The 15 company badges are borne in rotation.

The Battle Honours shown in heavy type below are borne upon the Queen's and Regimental Colours :—

The Great War—2 Battalions.—"**Loos,**" "Somme, 1916, '18," "**Ginchy,**" "**Flers-Courcelette,**" "**Morval,**" "Ypres, 1917," "**Pilckem,**" "**Poelcappelle,**" "Passchendaele," "**Cambrai, 1917, '18,**" "**Bapaume, 1918,**" "Arras, 1918," "Albert, 1918," "Drocourt-Quéant," "Hindenburg Line," "Havrincourt," "**Canal du Nord,**" "Selle," "**Sambre,**" "France and Flanders, 1915–18."

The Second World War.—"**Defence of Arras,**" "**Boulogne, 1940,**" "St. Omer-La Bassee," "Bourguebus Ridge," "Cagny," "**Mont Pincon,**" "**Brussels,**" "**Hechtel,**" "Nederrijn," "Rhineland," "Lingen," "North-West Europe, 1940, '44–45," "**Fondouk,**" "Djebel el Rhorab," "Tunis," "**Hammam Lif,**" "North Africa, 1943," "**Monte Ornito,**" "Liri Valley," "**Monte Piccolo,**" "Capture of Perugia," "Arezzo," "Advance to Florence," "Gothic Line," "**Battaglia,**" "Italy, 1944–45."

Agents—Lloyds Bank Limited, Cox's & King's Branch.

Regimental Headquarters—Birdcage Walk, S.W.1. (*Tel. No.:-* 01:930 4466

Regimental Journal—"The Household Brigade Magazine," Horse Guards, Whitehall, S.W.1.

Regimental Association.—Welsh Guards Comrades' Association, Regimental Headquarters, Welsh Guards, Birdcage Walk, London, S.W.1.

Household Brigade Employment Society.—c/o Regimental Headquarters, Grenadier Guards, Birdcage Walk, London, S.W.1.

For Record Office ... *see* column 2801. For Regimental Pay Office ... *see* column 2853.

Full Dress—Scarlet. *Facing Colour*—Blue.

No. 1 *Dress*—Blue. *Facing Colour*—Blue.

Allied Regiment of the Australian Military Forces

5th Battalion, The Royal Australian Regiment.

Colonel-in-Chief ... ... THE QUEEN.

Colonel ... ... Field-Marshal *H.R.H. The Prince* Philip, *Duke of* Edinburgh, *K.G.*, *K.T.*, *O.M.*, *G.B.E.*, Field-Marshal Australian Military Forces, Capt.-Gen. R. Mar., Col-in-Chief, Q.R.I.H., D.E.R.R., Q.O., Hldrs., A.C.F., The Royal Canadian Regt., Royal Canadian Army Cadets, Royal Corps of Australian Electrical and Mechanical Engineers and Australian Cadet Corps (*Hon. Col. O.T.C.*), *p.s.c.*(*n.*)

Officer Commanding the Regt. and Regtl. District—A/Col., V. G. Wallace, *p.s.c.* 12/6/67

Lt.-Colonels.		*Majors.*		*Majors*—contd.	
Wallace, V. G., *p.s.c.* (*A/Col.* 12/6/67)	6/3/61	De Salis, J. O.	14/7/62	Stewart, H. D.	25/10/66
Retallack, J. D. N., *s.q.*	10/8/64	Malcolm, J. W. T. A., *p.s.c.*	22/7/63	Lee, M. R., *p.s.c.*	31/12/67
Ward, P. J. N., *p.s.c.*	11/9/65	Greenacre, D. L.	14/10/64		
Webb-Bowen, N., j.s.s.c., *p.s.c.*	30/6/68	Gaussen, S. C. C., *p.s.c.*	1/8/65	Williams, P. R. G., *p.s.c.*	31/12/68

Digitized by Google

Captains.

Macdonald-Milner, D. C., *p.s.c.* (*A/Maj.* 20/1/64) 8/2/58

Cockcroft, J. B. B. (*A/Maj.* 1/11/68) 21/12/62

Richardson, J. I. C. 7/9/63

Lewis D. R. P. 17/11/63

Wyne, O. G. (*A/Maj.* 1/4/66) 20/12/63

Dawnay, C. J. 29/1/65

Richmond Brown, G. F. 3/2/65

Wood, L. D. (*A/Maj.* 31/3/68) 25/3/65

Guthrie, C. R. L. 25/7/65

Wakefield, T. M. 9/1/66

Ricket, J. F., *M.B.E.*, (*A/Maj.* 23/7/68) (*Adjt.* 29/4/68) 7/9/66

Stephens, C. F. B. 22/12/67

Houghton, P. J. (*A/Maj.* 30/12/68) 8/4/68

Vere Nicholl, G. M. 4/8/68

Lieutenants

Powell, R. F. (*A/Capt.* 7/5/68) 4/4/63

Fordham, S. (*A/Capt.* 2/8/67) 2/2/65

Griffiths-Eyton, J. D. (*A/Capt.* 15/9/67) 20/6/65

Goodridge, J. L. 31/1/66

Wall, A. D. I. (*A/Capt.* 16/9/68) 18/6/66

Moss, W. J. H (*A/Capt.* 20/5/68) 22/7/66

Barnes, M. P. R., *p.h.* (*A/Capt.* 6/7/67) 27/7/66

Belcher, D. P. 17/6/67

Glyn-Owen, D. T. I. (*A/Capt.* 19/9/68) 17/6/67

James, C. N. M. 17/6/67

Fletcher, R. E. 1/1/68

Sayers, H. R. L. 16/6/68

2nd Lieutenants.

Sayle, G. N. R. 17/12/65

Bremner, C. M. 15/12/67

David, R. E. H. 8/6/68

Smith, C. J. S. 2/8/68

Quarter-Master.

Phelps, W. S., *M.B.E.* 7/1/58
maj. 18/2/68

Quarter-Masters—contd.

Williams, R. C., *M.B.E.* 1/4/61
capt. 23/1/64

Joyce, A. P., *M.M.*, *B.E.M.* 1/4/64
capt. 1/4/66

Lewis, K. D., *M.B.E.* *capt.* 1/4/67

Director of Music.

Kenney, H. A., *L.R.A.M.*, *A.R.C.M.*, *p.s.m.* 21/4/60
maj. 10/8/68

Short Service Officers

Lieutenants.

Harmsworth, V. P. W. (*A/Capt.* 1/10/67) 29/4/66

Senior, M. R. (*A/Capt.* 1/11/68) 18/7/67

Collins, T. A. 5/8/67

Cox, D. A. J. 22/11/68

2nd Lieutenants.

Clauson, C. A. G. 30/7/66

Coombs, J. T. H. 8/10/66

Vaughan, R. P. 10/8/68

GUARDS DEPOT

Pirbright Camp, Brookwood, Surrey.

Digitized by Google

THE SCOTTISH DIVISION

Comprising ... ... The Royal Scots (The Royal Regiment).
The Royal Highland Fusiliers (Princess Margaret's Own Glasgow and Ayrshire Regiment)
The King's Own Scottish Borderers.
The Cameronians (Scottish Rifles).
The Black Watch (Royal Highland Regiment).
Queen's Own Highlanders (Seaforth and Camerons).
The Gordon Highlanders.
The Argyll and Sutherland Highlanders (Princess Louise's).

Agents ... ... Lloyds' Bank Limited, Cox's & King's Branch.

Divisional Headquarters ... The Castle Edinburgh.

Divisional Depots ... ... Glencorse Barracks, Milton Bridge, Midlothian
Gordon Barracks, Bridge of Don, Aberdeen.
For Record Office *see* Column 2803. For Regimental Pay Office *see* Column 2853

Colonel Commandant... ... Maj.-Gen. H. L. E. C. Leask, *C.B.*, *D.S.O.*, *O.B.E.*, *i.d.c.*, *p.s.c.*, *p.s.c.(a)* 1/11/68

Divisional Brigadier... ... Brig. F. H. Coutts, *O.B.E.* (*late Inf.*), *p.s.c.*

Lt.-Colonels

Harper, C. G. I., *O.B.E.*, *M.C.*, R.S., *p.s.c.* 7/9/59
Underwood, J. M. *M.B.E.*, Q.O. Hldrs., j.s.s.c., *p.s.c.* 13/7/61
Fortune, J. B. F., *M.C.*, B.W., *p.s.c.* 12/7/62
Stewart, B. A., R.H.F., j.s.s.c., *p.s.c.* (*A/Col.* 18/12/67) 22/7/62
Campbell, R. M., Q.O. Hldrs., *p.s.c.* 1/8/62
Denniston, R. K., *M.C.*, Q.O. Hldrs. 14/3/63
Douglas, W. D., *M.C.*, R.H.F., *p.s.c* 31/10/63
Smith, R. W., Gordons, j.s.s.c., *p.s.c.* 29/11/63
Sinclair, *The Hon.* J. R. K., *O.B.E.*, Q.O. Hldrs., *f.s.c.* (*FR*), *s.q.* 26/2/64
McNabb, M. B., *M.B.E.*, R.S., *p.s.c.* 15/4/64
Wood, G. P., *M.C.*, A. & S.H. 19/6/64
Stonor, C. G., *M.C.*, K.O.S.B., *p.s.c.* 20/7/64
Stewart, J. L., B.W., *p.s.c.* 15/8/64
Currie, A. W. R., *O.B.E.*, R.S., *p.s.c.*, *p.s.c.(n)* 17/11/64
Mackenzie, D. I., R.H.F., j.s.s.c.(US), *p.s.c.* 1/7/65
Logan, J. F., Q.O. Hldrs., *p.s.c.* 1/8/65
Neish, J., Gordons 1/10/65

Lt.-Colonels—contd.

Ward, D. C. R., K.O.S.B. 20/5/66
Brown, A. T. C., Gordons, *p.s.c.*, *p.h.*, *p.l.* 24/6/66
Houston, J. S., *M.B.E.*, Q.O. Hldrs, *s.q.* 6/7/66
Nicoll, E. W., B.W., *p.s.c.* 11/8/66
Dow, L. P. G., *O.B.E.*, K.O.S.B., j.s.s.c., *p.s.c.* 10/9/66
Maclennan, D. R., Q.O. Hldrs., *s.q.* 1/12/66
Young, D. T., *D.F.C.*, R.S., *p.s.c.*, *p.l.* 31/12/66
bt. lt.-col. 1/7/64
Haynes, D. S., x., Q.O. Hldrs., *p.t.s.c.* (*A/Col.* 11/1/68) 31/12/66
Richardson, A. J. C., Gordons, *p.t.s.c.* 31/12/66
Dormer, W. N.McN., R.H.F., *p.t.s.c.* 31/12/66
Lear, D. J., K.O.S.B., *p.s.c.*, *p.s.c.(a)* 31/12/66
McCallum, R. J., *M.C.*, K.O.S.B., *s.q.* 21/1/67
Burnaby-Atkins, F. J., B.W., *p.s.c.(a)* 30/6/67
Todd, K. L., R.H.F., *p.s.c.* 30/6/67
Green, R. L. S., R.H.F., j.s.s.c., *p.t.s.c.* 30/6/67
Critchley, I. R., B.W., j.s.s.c.(FR), *p.s.c.*, *f.s.c.*(*FR*) 30/6/67
Cameron, I. D., *M.C.*, Q.O. Hldrs., *p.s.c.* 30/6/67

Lt.-Colonels—contd.

Hamilton, B. M., *M.B.E.*, B.W., *p.s.c.* 30/6/67
Watson, A. L., B.W., j.s.s.c., *p.s.c.* 30/6/67
Slim, *Hon.* J. D., A. & S.H., j.s.s.c., *p.s.c.* 30/6/67
Simpson, J. J. H., Gordons, j.s.s.c., *p.s.c.* 30/6/67
Boswell, A. C. S., *M.B.E.*, A.&S.H., j.s.s.c., *p.s.c.* 30/6/67
Mackay, H., K.O.S.B., *p.s.c.* 30/6/67
Brown, D. H. W., *M.C.*, Gordons, *s.q.* 30/6/68
Chancellor, R. C. B., *M.B.E.*, Gordons, *p.s.c.* 30/6/68
Arbuthnott, *Hon.* W. D., *M.B.E.*, B.W., *p.s.c.* 30/6/68
Anderson, D. W., R.H.F., *p.s.c.* 30/6/68
Richardson, R. F., *M.B.E.*, R.S., j.s.s.c., *p.s.c.* 30/6/68
Burge, M. H., Gordons, *p.s.c.* 30/6/68
Bewsher, H. F. O., R.S., j.s.s.c., *p.s.c.* 30/6/68

Lt.-Colonels (*Special List*)

Slessor, T. B. G., A. & S.H. 22/10/64
1/4/60
Dinwiddie, G. M., *T.D.*, K.O.S.B., j.s.s.c., *p.s.c.* 1/1/67
20/2/60
Wallace, M. R., B.W., *p.s.c.* 11/3/67
22/7/64
Taylor, H. D. G., R.S. 1/8/68
22/1/62
Munro, I. C. S., Gordons, *p.s.c.* 4/10/68
19/8/65

Digitized by Google

Majors.

Leslie, H. K. A., Q.O. Hldrs. 12/1/49

Whitcombe, J. D. H., R.H.F. 26/8/50

Cameron, H. P. L., R.H.F., *p.s.c.* 28/1/51

Robertson, J. A., *M.B.E.*, Q.O. Hldrs. 9/8/51

Livingstone, D. A., R.H.F. 1/7/52

Buchanan, P. G., *M.B.E.*, *T.D.*, B.W., *p.s.c.* 29/9/52

Clarke, S. D., R.S., *p.s.c.* 26/12/52

Dunbar, M. L., *M.B.E.*, Gordons 31/12/52

Wagstaff, W. W., R.S. 23/10/53

Rutherford, R. J., R.S., *p.l.* 27/10/53

Stephen, M. A. C., Gordons, 2/3/55

Gilfillan, T. V., K.O.S.B. 1/7/55

Mothersill, R. C., R.S. 30/4/56

Nickson, R. A., *M.C.*, Gordons 25/5/56

Newton, J. H., Q.O. Hldrs. 8/6/56

Perkins, T. H., K.O.S.B., *s.q.* 30/6/56

Reid, A., R.H.F. 29/1/57

Smyth, J. B. A., K.O.S.B. 30/1/57

Tindall, J. A. C., Gordons, *p.s.c.* 5/6/57

Sunderland, J. H., R.S. 3/10/57

Carson, F. D., Q.O. Hldrs., *s.q.* 11/7/58

Taylor, J. A. R., R.H.F. 8/12/58

Cookson, A. J., A. & S.H. 4/2/59

Stewart, A. McR., Q.O. Hldrs. 2/9/59

Oatts, R. H. B., K.O.S.B. 12/10/59

Maclachlan, I. A., R.S. 25/11/59

Ward, A. J., *O.B.E.*, A. & S.H. (*local Lt.-Col.* 12/3/68) 24/6/60

Severn, D. B., B.W. 10/11/60

O'Connor, W. J., Q.O. Hldrs., *p.s.c.* 9/1/61

Majors—contd.

Rodger, W. A. L., K.O.S.B. 18/1/61

Robertson, McK., Gordons 1/2/61

Vaughan-Johnson, J. H., Q.O. Hldrs., *p.s.c.* 12/4/61

Macdonald-Gaunt, C. A., B.W. 21/5/61

Wilson-Smith, J. L., R.S., j.s.s.c., *p.s.c.* 4/7/61

Wirgman, E. I., R.H.F., *p.s.c.* 15/7/61

Cran, A. B., K.O.S.B., *p.s.c.* 15/7/61

Roberts, D., R.S., v., *p.t.s.c.*, g.w. 15/7/61

Baynes, J. C. M., Q.O. Hldrs., *p.s.c.* 15/7/61

Gordon, I. A. D., R.H.F. 5/9/61

Gordon, A. G. D., R.H.F. 5/9/61

Oatts, P. M., R.H.F., *s.q.* 7/9/61

Adam, R. E. C., Q.O. Hldrs., *s.q.* 12/9/61

Sandeman, R. J., R.S. 4/12/61

Mackellar, P. M. K., A. & S.H. 22/12/61

Cameron, A. M., K.O.S.B. 22/12/61

Durbin, J. T. D., *M.B.E.*, Gordons, *s.q.* 2/4/62

Fleming, J. M. R., R.H.F., *p.l.* 13/7/62

Moncrieff, J. G., B.W., *p.s.c.* 14/7/62

McCance, N. A. D., R.S. 14/7/62

McGregor, R. A., Q.O. Hldrs., *p.s.c.* 14/7/62

Walton, R. N., *M.B.E.*, R.S., *s.q.* 15/9/62

Edwardes, J. S. M., *G.M.*, R.H.F. 22/10/62

Grace, H. W. N., R.S. 1/12/62

Campbell, A., Q.O. Hldrs. 3/12/62

Duncan, A. S., Q.O., Hldrs., *p.s.c.* 16/12/62

Ingram, A. G., R.H.F. 16/12/62

Rooke, P. B., de T., K.O.S.B., *p.s.c.* 16/12/62

Henderson, J. B., K.O.S.B. 16/12/62

Tweedy, O. R., B.W., j.s.s.c., *p.s.c.* 16/12/62

Majors—contd.

Smart, R. D. L., Gordons 25/6/63

Leslie, I. B., B.W., *p.s.c.* 22/7/63

Shepherd, W. K., R.H.F. *p.s.c.* 22/7/63

Carthew, P. M. B., B.W. 22/7/63

Donnelly, W. I. A., R.H.F. 22/7/63

Mackinnon, I. K., Q.O. Hldrs. 22/7/63

Johnston, J. C.McQ., K.O.S.B., *p.t.s.c.* 9/2/64

Grant, D. J. A., Q.O. Hldrs., *p.s.c.*, *p.t.s.c.* 9/2/64

Somerville, J. G. M., A. & S.H. 9/2/64

Tait, J. B., Q.O. Hldrs., *p.t.s.c.* 9/2/64

Kerr, W. W., R.H.F., *p.s.c.* 9/2/64

Saunders, D. G. B., Gordons, *p.s.c.* 9/2/64

Hay, D. M., R.S. 27/2/64

Allt, G. G., K.O.S.B. 2/6/64

Kapel, N. T., R.S. 29/7/64

Hopkinson, J. C. O. R., Q.O. Hldrs., *p.s.c.* 3/8/64

Cameron, D. E., R.H.F., *p.h.* (*c.f.s.*), *p.l.* 3/8/64

Craigie Halkett, C. D., R.H.F. 3/8/64

Davidson, W. H., K.O.S.B. 3/8/64

Macdonald, J. H. L., Q.O. Hldrs. 30/11/64

Stevenson, J. W. W., R.H.F. 3/2/65

Stisted, J. N., R.S., j.s.s.c., *p.s.c.* 8/2/65

Gordon-Steward, C. J. D., Gordons 8/2/65

MacMillan, J. R. A., A. & S.H., *p.s.c.* 8/2/65

Rundell, A. W., K.O.S.B. 8/2/65

Howman, A. C. R., *M.B.E.*, A. & S.H., *p.s.c.* 8/2/65

Crowe, C. M. C., Q.O. Hldrs. 23/4/65

Gurdon, A. B. D., B.W., *p.s.c.* 4/5/65

Burrell, J., R.H.F., *p.s.c.* 1/8/65

Digitized by Google

Majors—contd.

Lindsay, A., B.W. 1/8/65
McMicking, T. N., B.W., j.s.s.c., *p.s.c.* 1/8/65
Robertson, I. B., A. & S.H., *p.t.s.c.* 1/8/65
Gurdon, R. T. T., B.W., *p.s.c.* 1/8/65
Anderson, G. D.' A., Q.O. Hldrs. 1/8/65
Mack, D. I. A., R.H.F. 1/8/65
Mackenzie, C. A. F., R.H.F. 1/8/65
Ferguson, P. M., R.S., *p.s.c.*, *p.t.s.c.* 5/9/65
Orr-Ewing, E. S., B.W., *p.t.s.c.* 28/9/65
Brown, R. J. F., *M.B.E.*, R.S. 15/11/65
Miers, D.A.N.C., Q.O. Hldrs., *p.s.c.* 6/2/66
Riddle, R. W., K.O.S.B. 6/2/66
Barber, J. M., Q.O. Hldrs., *p.s.c.* 6/2/66
Bengough, J. D., B.W. 6/2/66
Davies, P. M., R.S., *p.s.c.* 6/2/66
MacInnes A. W. L., Q.O. Hldrs. 7/5/66
Myrtle, A. D., *M.B.E.*, K.O.S.B., *p.s.c.* 31/7/66
Palmer, C. P. R., A. & S.H., *p.s.c.* 31/7/66
Parker, C. M., B.W., *p.s.c.* 31/7/66
Dudgeon, A. J., Q.O. Hldrs. 31/7/66
Nason, J. H., Q.O. Hldrs. 31/7/66
Scrase-Dickins, A. M., R.H.F. 8/8/66
Thom, G. A., R.H.F. 24/9/66
Addison, A. R. G., R.S., *p.s.c.* 12/2/67
Lucas, J. N. D., R.S., *p.s.c.* 12/2/67
Wilson, M. D.McP., Q.O. Hldrs. 12/2/67
Campbell, J. C. F., B.W. 12/2/67
Kerr-Smiley, P. S., Q.O. Hldrs., *p.s.c.* 12/2/67
Gordon, E. F., Gordons 30/6/67
West, W. D. R., Gordons 30/6/67

Majors—contd.

Robertson, D. M., R.H.F., *p.t.s.c.* 21/10/67
Mackay, I., *M.B.E.*, *M.C.*, A. & S.H., *p.s.c.* 5/12/67
Cameron, E. D., B.W., *p.s.c.* 31/12/67
Fairrie, A. A., Q.O. Hldrs., *p.s.c.* 31/12/67
McBain, I. K., K.O.S.B., *p.s.c.* 31/12/67
Stevenson, P. I. B., K.O.S.B., *p.s.c.* 31/12/67
Scott Elliott, A. W., A. & S.H. 31/12/67
McLaren, R. M., Q.O. Hldrs. 31/12/67
McBain, S. W., R.S. 31/12/67
Langlands, J. C., Q.O.Hldrs., *p.s.c.*† 31/12/67
Le Maitre, G. H., B.W., *p.s.c.* 31/12/67
Christie, I. A., *M.C.*, K.O.S.B., *p.s.c.* 31/12/67
Campbell, G. B., *M.B.E.*, R.H. F., *p.s.c.* 31/12/67
Alstead, F. A. L., K.O.S.B., *p.s.c.*(*n*) 31/12/67
McCready, J., R.H.F., *p.s.c.*† 31/12/67
Fraser, I. M., Q.O.Hldrs. 31/12/67
Murray, G. B., Q.O. Hldrs., *p.s.c.* 31/12/67
Berry, A. J. W., K.O.S.B. 31/12/67
Lindsay, C., K.O.S.B. 30/6/68
Bristol, N. M. V., K.O.S.B. 30/6/68
Holt, P. H.E. L., Q.O. Hldrs. 30/6/68
Maclauchlan, D. F., Q.O. Hldrs. 30/6/68
Fleming, I., Gordons 30/6/68
Whitelaw, R. J. G., Q.O. Hldrs. 31/12/68
Rayner, R. F., R.H.F. 31/12/68
Cross, R. N. R., R.H.F. 31/12/68
Reynolds, M. J., K.O.S.B. 31/12/68
Nason, I. G., Q.O.Hldrs., *p.s.c.* 31/12/68
McGinty, W., R.S. 31/12/68
Leishman, B. A. S., K.O.S.B. 31/12/68
Thomson, M., K.O.S.B. 31/12/68

Captains.

Cooper, K. M., K.O.S.B. 19/6/53
Wolfe-Murray, J., Q.O. Hldrs. 22/7/58
Hewat, A. J. C., K.O.S.B. 30/3/60
Buchanan, C. F. R., A. & S.H. (*A/Maj.* 1/6/68) 16/12/61
Gibson, R. E. B. C., Gordons 20/3/62
Purves, G. L., R.S. 27/7/62
Innes, C. B., B.W. 27/7/62
Campbell, C. J. K., B.W. 22/10/62
Graham, P. W., Gordons 21/12/62
MacCallum, J. A., Q.O. Hldrs. 21/12/62
Sutherland, N. J. C., Q.O.Hldrs. 21/12/62
Robertson, J. S. D., A. & S.H. (*A/Maj.* 2/2/69) 6/5/63
Cameron, J. P., Q.O. Hldrs. 6/7/63
Thornburn, R. E. MacN., R.H.F. 2/8/63
Hamilton, J. M., K.O.S.B. 2/8/63
Dent, J. V., R.S. (*A/Maj.* 11/11/68) 24/10/63
White, M. H., Q.O.Hldrs. 20/12/63
Stewart, M. M., Q.O.Hldrs. 20/12/63
Bell, A. F., A. & S.H. 20/12/63
Cartwright, I. G. S., R.H.F. 4/2/64
Lumsden, K. I. H., Gordons 30/4/64
Latham, G., Q.O. Hldrs. 20/5/64
Bruce, R. G. D., Gordons 20/6/64
Oxley, N. F. M., Gordons 2/8/64
Mackay-Lewis, J. C., K.O.S.B. (*A/Maj.* 1/12/67) 2/8/64
Purves-Hulme, I. C., A. & S.H. 2/8/64
Agnew, F. Q. E., R.H.F. 2/8/64
Fisher, A. A. H., R.H.F. 2/8/64

Digitized by Google

Captains—contd.

Dobson, R. A., A.&S.H. 8/8/64

Scott, A. N.McL., Gordons 21/9/64

Redwood, P. B., K.O.S.B. 1/12/64

Armstrong, R. C., R.H.F., w. 19/12/64

Drummond, J. D., R.H.F. 19/12/64

Mattingley, C. G., K.O.S.B. 19/12/64

Clark, H. L., A. & S.H., (*A/Maj.* 1/6/68) 19/12/64

Channer, R. H. de R., R.H.F. 19/12/64

Neil, G. M., Q.O. Hldrs. 2/2/65

Meehan, D. J. C., R.S. 31/3/65

Ross, J. A., A. & S.H. 13/4/65

Barnett, G. C., B.W. 25/7/65

Ker, R. I. L., B.W. 25/7/65

Harmsworth, A. V. M. I. St. J., Q.O. Hldrs. 25/7/65

Grant, C. I. A., B.W. 25/7/65

Duke, T. H. G., Gordons 25/7/65

Cowan, A. E. F., R.S. 25/7/65

Cox, J. W. A., B.W. 25/7/65

Turner, W. S., K.O.S.B. 18/12/65

Lindsay, S. J., B.W. 18/12/65

Stavert, A. W., K.O.S.B. 18/12/65

Van der Noot, C. H., Gordons 18/12/65

McMicking, D. J., *M.V.O.*, B.W. 18/12/65

Gibb, F. F., R.S. (*A/Maj.* 8/8/68) 18/12/65

Wood, C. G., K.O.S.B. 26/12/65

Holme, H. M. S., R.H.F. 12/1/66

Chisholm, A. R. R., R.H.F. 22/3/66

Williamson, I. W., K.O.S.B. 5/4/66

Captains—contd.

Taylor, S. B., Q.O. Hldrs. 30/6/66

Blair, D. N. A., Q.O. Hldrs. 18/7/66

Buchanan-Dunlop, A. G., R.H.F. 23/7/66

Ashmore, M. B. H., R.S. 23/7/66

Shepherd, I., R.H.F. 23/7/66

Arbuthnott, J. F., B.W., *p.h.* 23/7/66

Fawcus, R. S., Gordons, *p.h.* 24/9/66

Brodie, T. M., B.W. 16/12/66

Gordon-Duff, R., Q.O. Hldrs. 16/12/66

Du Boulay, D. M. H., Gordons 16/12/66

Prentis, C. H., R.H.F., *p.h.* 16/12/66

Paterson, R. H., R.S. 16/12/66

Innes-Wilson, D. K. M., K.O.S.B. 16/12/66

Rundell, G. F. W., K.O.S.B. 16/12/66

Park-Weir, I. C., A. & S.H. 16/12/66

Young, R. A. G., K.O.S.B. 19/5/67

Toyne Sewell, T. P., K.O.S.B., *p.h.* 29/7/67

Charteris, J. A., R.S., *p.h.* 29/7/67

Cassels, R. J. K., Q.O. Hldrs. 29/7/67

Mackenzie, J. J. G., Q.O. Hldrs. 29/7/67

Brotherton, R. A., R.S. 29/7/67

Stirling-Hamilton, B., Q.O. Hldrs. 29/7/67

Kinghorn, R. M. Gordons 15/10/67

Griffiths, D. M. W., K.O.S.B. 15/11/67

Moore, P. J. C., R.S. 22/12/67

Watson, R. S. B., R.S. 22/12/67

Ritchie, C. D. M., R.S. 22/12/67

Sloane, S. F., A. & S.H. (*A/Maj.* 15/11/68) 22/12/67

Cameron, R. K., Q.O. Hldrs. 22/12/67

Captains—contd.

Garforth-Bles, G. W., v., B.W. 22/12/67

Spencer, H. R., A. & S.H. 22/12/67

Cumming, A. M., Gordons 22/12/67

Babington, C. H., K.O.S.B. 22/12/67

White, D. H., Gordons 22/12/67

Forman, A. K., K.O.S.B. 22/12/67

Browne, C. J. W., R. S. 2/5/68

Monro, A. H., A. & S.H. 2/6/68

Sixsmith, M. D., K.O.S.B. 4/8/68

Delacombe, C. R., R.S. 4/8/68

Peebles, G. H., Gordons 4/8/68

Grant, P. R., R.H.F., *p.h.* 4/8/68

Ridley, N. J., Q.O. Hldrs. 4/8/68

Crooke, I. W. T., K.O.S.B. 4/8/68

Robinson, R. C. I., Gordons 16/8/68

de Broe-Ferguson, E. N. de. B. de B., B.W. 11/12/68

Thomson, D. P, *M.C.*, A. & S.H. 21/12/68

Halford-Macleod, A. P. L., B.W. 21/12/68

O'Neil Roe, D. G. D., R.S. 21/12/68

Barnetson, S. J. McM., R.S. 21/12/68

Channer, P. N. De. R., R.H.F. 21/12/68

Lyde, J. W., R.H.F. 21/12/68

Urquhart, J. R., Gordons 21/12/68

Lieutenants.

Hunt, R.C.V., Q.O. Hldrs. 10/2/63

Grant, R. A. U., Q.O. Hldrs. 29/10/63

Craster, J. M., A. & S.H. 2/2/65

Caverhill, J. C., R.S., *p.h.* 2/2/65

Reid, I. S., R.H.F. (*A/Capt.* 1/4/68) 2/2/65

Osborne, J. C., B.W. 2/2/65

Digitized by Google

Lieutenants—contd.

Lorimer, I. B., R.H.F. 2/2/65

Scroggie, E. F. R., K.O.S.B. (*A/Capt.* 17/9/68) 2/2/65

Sellon, S. A., K.O.S.B. 2/2/65

Steven, R. M., B.W. 13/5/65

Forster, P. G., B.W. 20/6/65

Reddish, M. A., A. & S.H. (*A/Capt.* 13/9/68) 20/6/65

Forteath, N. A. M., Q.O. Hldrs. 20/6/65

Melville, M. L., B.W. 20/6/65

Ottewill, P. A. K., R.H.F. 20/6/65

Haugh, R. I. H., Q.O. Hldrs. 20/6/65

Monro, D. C., Q.O. Hldrs. 3/11/65

Campbell, E. A. D., Q.O. Hldrs. 31/1/66

Lorimer, I., Q.O. Hldrs. 31/1/66

Fairweather, C. B., K.O.S.B. 31/1/66

Lowis, I. J. A., K.O.S.B. 31/1/66

Agnew, Younger of Lochnaw, R.H.F. 31/1/66

Nathan, S. R., R.S. 31/1/66

Campbell, J. A., A. & S.H. 31/1/66

Ord, R. D., Gordons 31/1/66

Eydes, P. W., K.O.S.B. 31/1/66

Graham E. A. MacM., A. & S.H. 18/6/66

Ross, M. N. B. N., Gordons 18/6/66

Mason, R. P., R.S. 18/6/66

Fox, R. P., R.H.F. 18/6/66

Grant, G. S., R.S. 18/6/66

Dickson, R. C., R.S. 18/6/66

Kaplowitch, R. N. C., Q.O. Hldrs. 18/6/66

Watson, W. D., A. & S.H. 18/6/66

Babington, J. St. J., K.O.S.B. 18/6/66

Lieutenants—contd.

Duncan, A. W., Gordons (474396) 27/7/66

Sugden, P. R., B.W. 27/7/66

Dunbar, C. C. K., R.H.F. 27/7/66

Hogg, C. G. O., K.O.S.B. 26/12/66

Mitchinson, C. G. F., R.S. 30/1/67

Wawn, F. M., K.O.S.B. 30/1/67

Clark, H. D., A. & S.H. 30/1/67

Irvine, F. D. H., Gordons 30/1/67

Young, H. G., Q.O. Hldrs. 30/1/67

Campbell, R. B., A. & S.H. 30/1/67

Hammond-Chambers, J. A. O., B.W. 30/1/67

Taitt, M. P., Gordons 30/1/67

Hepburn, D. J. S., R.S. 2/5/67

Forbes, A. I. O., Gordons 17/6/67

Whittington, P. R. M., R.S. 17/6/67

Gillan, R. I. W., K.O.S.B. 17/6/67

Davidson, P. R. D., B.W. 17/6/67

Hulf, R. A., K.O.S.B. 17/6/67

Winter, C. S., R.H.F. 7/9/67

Neilson, G. A., A. & S.H. 16/1/68

Kennedy, A. I. G., Gordons 29/1/68

Strudwick, M. J., R.S. 29/1/68

Watson, D. N., Q.O. Hldrs. 29/1/68

Steel, K. L., R.H.F. 29/1/68

Finlay, J. G., R.S. 29/1/68

Stopford, R. H., B.W. 29/1/68

Rhind, J., R.S. 29/1/68

Stewart, W. D., A. & S.H. 29/1/68

Rose, H. R., B.W. 29/1/68

Lieutenants—contd.

Campbell-Baldwin, J. D., A. & S.H. 31/3/68

I'Anson, R. W., Q.O. Hldrs. 3/4/68

Corkerton, D. J. P., K.O.S.B. 16/6/68

Arbuthnott, C. P., B.W. 16/6/68

Cameron-Cooper, R. C., K.O.S.B. 16/6/68

Minchin, R. W., K.O.S.B. 16/6/68

Ramsay, A. I., R.H.F. 16/6/68

Shenton, C., B.W. 16/6/68

Duncan, A. W., Gordons 9/10/68

Harvey, A. C. H., R.H.F. 22/1/69

MacIntyre, P. D., R.S. 22/1/69

Hunter, I. G., Q.O.Hldrs. 22/1/69

Hepburne-Scott, J. P., B.W. 28/1/69

Grant Peterkin, A. P., Q.O. Hldrs. 28/1/69

McVittie, M. R., A.&S.H. 28/1/69

Gilmour, C. E., Q.O. Hldrs. 28/1/69

Bennett, S. L., R.H.F. 28/1/69

Forsyth, I. D. S., Gordons 28/1/69

Thomson, R., K.O.S.B. 28/1/69

2nd Lieutenants.

Sharp, N. J. C., A. & S.H. 16/12/66

†Morris, J. C., K.O.S.B. 9/9/67

†Thornycroft, D. C., B.W. 9/9/67

Gray, H. C., B.W. 15/12/67

Gibson, M. F., R.S. 15/12/67

Marshall, A. D. W., K.O.S.B. 15/12/67

Hills, D. H., R.H.F. 15/12/67

Murray, I. J., Q.O. Hldrs. 15/12/67

Andrews, C. G. W., Q.O. Hldrs. 15/12/67

Mitchelson, K. R. H., K.O.S.B. 15/12/67

Digitized by Google

2nd Lieutenants—contd.

Johnstone, I. A., R.S. 2/8/68
Blackett, A. W., A. & S.H. 2/8/68
Grant, C. S., Q.O.Hlrs. 2/8/68
Knox, M. R., R.H.F. 2/8/68
Campbell, C. J., K.O.S.B. 2/8/68
Smart, M. A. A., Q.O. Hldrs. 2/8/68
Maclean, F. R. J., R.S. 2/8/68
Maxwell, P. H., R.H.F. 7/11/68
Wilson, D. R., B.W. 20/12/68
Haldane, P. J., R.H.F. 20/12/68
Laurie-Walker, A. G., R.H.F. 20/12/68
Duncan Millar, J., B.W. 20/12/68
Jack, D. C. L., R.S. 20/12/68
McLeod, H. H., A. & S.H. 20/12/68
Lindsay Stewart, M. C., B.W. 20/12/68

Staff Quarter-Master.

Jagger, T., *M.B.E.*, A. & S.H. 28/8/54
maj. 26/1/58

Quarter-Masters

Brown, A. W., *M.B.E.*, A. & S.H. 12/11/53
lt.-col. 18/12/66
Wilkinson, R. B., *M.B.E.* Gordons 22/11/53
lt.-col. 6/1/68
McMillan, J., R.H.F. 5/2/54
maj. 5/1/65
Henderson, A. G., Q.O. Hldrs. 1/4/54
capt. 1/4/66
Glass, A. A. C., *M.B.E.*, B.W. 1/1/57
maj. 13/9/66
Grant, G. J., *B.E.M.*, K.O.S.B. 1/1/57
capt. 23/3/63
Soper, G. A. M., *M.B.E.*, R.S. 1/1/57
maj. 2/11/67
Ward, A., *M.B.E.*, *M.M.*, R.H.F. 14/9/57
maj. 19/4/63
Holmes, R. G., *M.B.E.*, *M.M.*, Q.O. Hldrs.
maj. 1/4/60
Mackay, J. M., *M.B.E.*, R.S. 1/4/60
maj. 24/10/66
Maddison, R., *M.B.E.*, K.O.S.B. 1/4/62
capt. 27/4/64
Smith, R., A. & S.H. 1/4/63
capt. 8/4/64
Paterson, G., *M.B.E.*, B.W. 1/4/64
maj. 10/1/69
Henderson, J. D., B.W. 1/4/64
capt. 1/4/66
Vine, R. C., *B.E.M.*, K.O.S.B. 1/4/65
capt. 1/4/66

Quarter-Masters—contd.

Ogilvie, J. O'N., Q.O. Hldrs. 1/4/65
capt. 1/4/66
Hutchinson, H. T., R.H.F. *capt.* 1/4/66
Skinner, L., *M.B.E.*, R.S. *capt.* 1/4/66
Burns, J., R.H.F. *capt.* 1/4/66
Wright, W., Q.O. Hldrs. *capt.* 1/4/67
Tullett, W. M. B., A. & S.H. (*Seconded to O.T.C.*) *capt.* 1/4/67
White, J. P., K.O.S.B. *capt.* 1/4/68
Norris, A., B.W. *capt.* 1/4/68

Special Regular Officers

Captains

Wilson, K., R.S. (*A/Maj.* 13/1/60) 3/1/56
Howden-Ferme, J. L., R.H.F. 25/3/62
Baty, B., *M.M.*, A. & S.H. 21/9/63

Lieutenants.

Gow, P. B., K.O.S.B. 1/5/65
Lloyd, W. S., A. & S.H. 5/11/66

2nd Lieutenant.

Strutt, P. A., R.H.F. 10/8/68

Short Service Officers

Captains

Mackenzie, D. McL., Q.O. Hldrs. 20/12/67
Critchell, E. G. T., K.O.S.B. 2/4/68
Baker, J. W., Q.O. Hldrs. 1/8/68

Lieutenants

Chubb, T. S., R.S. 22/8/67
Cannan, T. B., R.S. 10/12/67
Hay, R. S., *B.E.M.*, Gordons 20/12/67
MacLellan, J. A., *M.B.E.* Q.O. Hldrs. 8/3/68
Fraser, K. U., K.O.S.B. 3/5/68
Stewart, A. C. R., R.H.F. 11/5/68
McDonald, J., K.O.S.B. 20/7/68
Fortune, D. V., B.W. 28/8/68

2nd Lieutenants

Maconochie, R. A. S., B.W. 4/6/66
Ross, A. D. P., Gordons 4/6/66
Haig, N. G. W., K.O.S.B. 30/7/66
Cooper, G. R., Q.O. Hldrs. 30/7/66
Douglas, W. H. S., A. & S.H. 8/10/66
Blamire, R. G. A., R.S. 11/2/67
Lamb, N. F. M., Q.O. Hldrs. 11/2/67
Stewart, I. F., Gordons 15/4/67
Duke, P. Mack., Q.O. Hldrs. 15/4/67
Dunlop, A. C. H., R.H.F. 10/6/67
McQueen, P. D. P., R.S. 10/6/67
Hamilton, A. N., B.W. 10/6/67
Price, C. E., Gordons 10/6/67
Paterson, B. R., Gordons 9/12/67
Ross, D. G., A. & S.H. 9/12/67
Arbuthnott, H. A., B.W. 17/2/68
Goss, N. G. F., Q.O. Hldrs. 17/2/68
Wells, C. G., Q.O. Hldrs. 17/2/68
Angus, B. W., A. & S.H. 17/2/68
Hulme, J. F., B.W. 17/6/68

Quarter-Masters

Blincow, A. F., Q.O. Hldrs. *lt.* 29/1/67
Kisbee, N. H. F., *M.B.E.*, R.H.F. *lt.* 1/4/67
Thew, C. D., Gordons *lt.* 3/5/68
Walker, A., A. & S.H. *capt.* 1/10/68

Extended Service Officers

Majors.

Robertson, O. A., Q.O. Hldrs. 14/11/54
Mathie, W. R. McL., R.H.F. 29/4/56
Duncan, G., Gordons 24/11/58

Digitized by Google

THE ROYAL SCOTS (THE ROYAL REGIMENT) [I]

The Royal Cypher within the Collar of the Order of the Thistle with the Badge appendant.
In each of the four corners the Thistle within the Circle and motto of the Order, ensigned with The Crown. The Sphinx, superscribed "Egypt."

"**Tangier, 1680,**" "**Namur, 1695,**" "**Blenheim,**" "**Ramillies,**" "**Oudenarde,**" "**Malplaquet,**" "**Louisburg,**" "**Havannah,**" "**Egmont-op-Zee,**" "**St. Lucia, 1803,**" "**Corunna,**" "**Busaco,**" "**Salamanca,**" "**Vittoria,**" "**St. Sebastian,**" "**Nive,**" "**Peninsula,**" "**Niagara,**" "**Waterloo,**" "**Nagpore,**" "**Maheidpoor,**" "**Ava,**" "**Alma,**" "**Inkerman,**" "**Sevastopol,**" "**Taku Forts,**" "**Pekin, 1860,**" "**South Africa, 1899-1902.**"

The Great War—35 *Battalions.*—"Mons," "**Le Cateau,**" "Retreat from Mons," "**Marne, 1914, '18,**" "Aisne, 1914," "La Bassée, 1914," "Neuve Chapelle," "**Ypres, 1915, '17, '18,**" "Gravenstafel," "St. Julien," "Frezenburg," "Bellewaarde," "Aubers," "Festubert, 1915," "**Loos,**" "**Somme, 1916, '18,**" "Albert, 1916, '18," "Bazentin," "Pozières," "Flers-Courcelette," "Le Transloy," "Ancre Heights," "Ancre, 1916, '18," "**Arras, 1917, '18,**" "Scarpe, 1917, '18," "Arleux," "Pilckem," "Langemarck, 1917," "Menin Road," "Polygon Wood," "Poelcappelle," "Passchendaele," "Cambrai, 1917," "St. Quentin," "Rosières," "**Lys,**" "Estaires," "Messines, 1918," "Hazebrouck," "Bailleul," "Kemmel," "Béthune," "Soissonnais-Ourcq," "Tardenois," "Amiens," "Bapaume, 1918," "Drocourt-Quéant," "Hindenburg Line," "Canal du Nord," "St. Quentin Canal," "Beaurevoir," "Courtrai," "Selle," "Sambre," "France and Flanders, 1914–18," "**Struma,**" "Macedonia, 1915–18," "Helles," "Landing at Helles," "Krithia," "Suvla," "Scimitar Hill," "**Gallipoli, 1915-16,**" "Rumani," "Egypt, 1915–16," "Gaza," "El Mughar," "Nebi Samwil," "Jaffa," "**Palestine, 1917-18,**" "Archangel, 1918–19."

The Second World War.—"**Dyle,**" "**Defence of Escaut,**" "St. Omer-La Bassée," "**Odon,**" "Cheux," "Defence of Rauray," "Caen," "Esquay," "Mont Pincon," "**Aart,**" "Nederrijn," "Best," "Scheldt," "**Flushing,**" "Meijel," "Venlo Pocket," "Roer," "Rhineland," "Reichswald," "Cleve," "Goch," "**Rhine,**" "Uelzen," "Bremen," "Artlenberg," "**North-West Europe, 1940, '44-45,**" "**Gothic Line,**" "Marradi," "Monte Gamberaldi," "**Italy, 1944-45,**" "South-East Asia, 1941," "Donbaik," "**Kohima,**" "Relief of Kohima," "Aradura," "Shwebo," "Mandalay," "**Burma, 1943-45.**"

Regimental Headquarters—The Castle, Edinburgh.

Regimental Journal—"The Thistle," The Castle, Edinburgh.

Regimental Associations { The Royal Scots Association, The Royal Scots Benevolent Society } c/o Royal Scots Club 30, Abercromby Place, Edinburgh.

Doublet—Blue. *Trews*—No. 8 (Hunting Stuart) Tartan.
Facing Colour—Blue.

Allied Regiment of the Canadian Army

The Canadian Scottish Regiment (Princess Mary's)
The Royal Newfoundland Regiment

Affiliated Gurkha Regiment

10th Princess Mary's Own Gurkha Rifles

Colonel ... ... Maj.-Gen. W. T. Campbell, *C.B.E.*, ret. pay, j.s.s.c., *p.s.c.*, ... 1/10/64

Lt.-Colonels.

Harper, C. G. I., *O.B.E.*, *M.C.*, *p.s.c.*	7/9/59
McNabb, M. B., *M.B.E.*, *p.s.c.*	15/4/64
Currie, A. W. R., *O.B.E.*, *p.s.c.*, *p.s.c.*(*n*)	17/11/64
Young, D. T., *D.F.C.*, *p.s.c.*, *p.l.*	31/12/66
bt. lt.-col.	1/7/64
Bewsher, H. F. O., j.s.s.c., *p.s.c.*	30/6/68
Richardson, R. F., *M.B.E.*, j.s.s.c., *p.s.c.*	30/6/68

Lt.-Colonel (*Special List*).

Taylor, H. D. G.	1/8/68
	22/1/62

Majors.

Clarke, S. D., *p.s.c.*	26/12/52
Wagstaff, W. W.	23/10/53
Rutherford, R. J., *p.l.*	27/10/53
Mothersill, R. C. (*Seconded to O.T.C.*)	30/4/56
Sunderland, J. H.	3/10/57
Maclachlan, I. A.	25/11/59
Wilson-Smith, J. L., j.s.s.c., *p.s.c.*	4/7/61
Roberts, D., v., *p.t.s.c.*, g.w.	15/7/61
Sandeman, R. J.	4/12/61
McCance, N. A. D.	14/7/62

Majors—contd.

Walton, R. N., *M.B.E.*, *s.q.*	15/9/62
Grace, H. W. N.	1/12/62
Hay, D. M.	27/2/64
Kapel, N. T.	29/7/64
Stisted, J. N., j.s.s.c., *p.s.c.*	8/2/65
Ferguson, P. M., *p.s.c.*, *p.t.s.c.*	5/9/65
Brown, R. J. F., *M.B.E.*	25/11/65
Davies, P. M., *p.s.c.*	6/2/66
Addison, A.R.G., *p.s.c.*	12/2/67
Lucas, J. N. D., *p.s.c.*	12/2/67
McBain, S. W.	31/12/67
McGinty, W.	31/12/68

Digitized by Google

The Scottish Division—*continued*

The Royal Scots (The Royal Regiment)—*continued*

Captains.

Purves, G. L.	27/7/62
Dent, J. V. (*A/Maj.* 11/11/68)	24/10/63
Meehan, D. J. C.	31/3/65
Cowan, A. E. F.	25/7/65
Gibb, F. F. (*A/Maj.* 8/8/68)	18/12/65
Ashmore, M. B. H. (*Adjt.* 27/10/67)	23/7/66
Paterson, R. H.	16/12/66
Brotherton, R. A.	29/7/67
Charteris, J. A., *p.h.*	29/7/67
Moore, P. J. C.	22/12/67
Watson, R. S. B.	22/12/67
Ritchie, C. D. M.	22/12/67
Browne, C. J. W.	2/5/68
Delacombe, C. R.	4/8/68
O'Neil Roe, D. G. D.	21/12/68
Barnetson, S. J. McM.	21/12/68

Lieutenants.

Caverhill, J. C., *p.h.*	2/2/65
Nathan, S. R.	31/1/66
Mason, R. P.	18/6/66
Grant, G. S.	18/6/66
Dickson, R. C.	18/6/66
Mitchinson, C. G. F.	30/1/67
Hepburn, D. J. S.	2/5/67
Whittington, P. R. M.	17/6/67
Strudwick, M. J.	29/1/68
Finlay, J. G.	29/1/68
Rhind, J.	29/1/68
MacIntyre, P. D.	22/1/69

2nd Lieutenants

Gibson, M. F.	15/12/67
Johnstone, I. A.	2/8/68
Maclean, F. R. J.	2/8/68
Jack, D. C. L.	20/12/68

Quarter-Masters.

Soper, G. A. M., *M.B.E.*	1/1/57
maj.	2/11/67
Mackay, J. M., *M.B.E.*,	1/4/60
maj.	24/10/66
Skinner, L., *M.B.E.*, *capt.*	1/4/66

Special Regular Officer.

Captain.

Wilson, K. (*A/Maj.* 13/1/60)	3/1/56

Short Service Officers

Lieutenants.

Chubb, T. S.	22/8/67
Cannan, T. B.	10/12/67

2nd Lieutenants.

Blamire, R. G. A.	11/2/67
McQueen, P. D. P.	10/6/67

Digitized by Google

THE ROYAL HIGHLAND FUSILIERS (PRINCESS MARGARET'S OWN GLASGOW AND AYRSHIRE REGIMENT) [21, 71 and 74]

The monogram "H.L.I." surmounted by The Crown upon a grenade, with the motto "Nemo Nos Impune Lacesset."

The Royal Cypher surmounted by The Crown. The Castle and Key superscribed "Gibraltar, 1780-83," and with the motto "*Montis Insignia Calpe.*" An Elephant superscribed "Assaye."

"Blenheim," "Ramillies," "Oudenarde," "Malplaquet," "Dettingen," "Carnatic," "Belleisle," "Hindoostan," "Shelinghur," "Mysore," "Martinique, 1794," "Seringapatam," "Cape of Good Hope, 1806," "Relica," "Vimiera," "Corunna," "Busaco," "Fuentes D'Onor," "Almaraz," "Ciudad Rodrigo," "Badajoz," "Salamanca," "Vittoria," "Pyrenees," "Nivelle," "Nive," "Orthez," "Toulouse," "Peninsula," "Bladensburg," "Waterloo," "South Africa, 1851-53," "Alma," "Inkerman," "Sevastopol," "Central India," "South Africa, 1879," "Tel-El-Kebir," "Egypt, 1882," "Burma, 1885-87," "Tirah," "Modder River," "Relief of Ladysmith," "South Africa, 1899-1902."

The Great War—44 Battalions—"**Mons,**" "Le Cateau," "Retreat from Mons," "**Marne, 1914,**" "Aisne, 1914," "La Bassée, 1914," "**Ypres, 1914, '15, '17, '18,**" "Langemarck, 1914, '17," "Gheluvelt," "Nonne Bosschen," "Givenchy, 1914," "Neuve Chapelle," "St. Julien," "Aubers," "Festubert, 1915," "**Loos,**" "**Somme, 1916, '18,**" "Albert, 1916, '18," "Bazentin," "Delville Wood," "Pozières," "Flers-Courcelette," "Le Transloy," "Ancre Heights," "Ancre, 1916, '18," "**Arras, 1917, '18,**" "Vimy, 1917," "Scarpe, 1917, '18," "Arleux," "Messines, 1917, '18," "Pilckem," "Menin Road," "Polygon Wood," "Passchendaele," "Cambrai, 1917, '18," "St. Quentin," "Bapaume, 1918," "Rosières," "**Lys,**" "Estaires," "Hazebrouck," "Bailleul," "Kemmel," "Béthune," "Scherpenberg," "Amiens," "Drocourt-Queant," "**Hindenburg Line,**" "Havrincourt," "Canal Du Nord," "St. Quentin Canal," "Beaurevoir," "Courtral," "Selle," "Sambre," "France and Flanders, 1914-18," "**Doiran, 1917, '18,**" "Macedonia, 1916-18," "Helles," "**Gallipoli, 1915-16,**" "Rumani," "Egypt, 1916-17," "Gaza," "El Mughar," "Nebi Samwil," "Jerusalem," "Jaffa," "Tell'Asur," "**Palestine, 1917-18,**" "Tigris, 1916," "Kut Al Amara, 1917," "Sharqat," "**Mesopotamia, 1916-18,**" "Murman, 1919," "**Archangel, 1919.**"

The Second World War—"Defence of Arras," "**Ypres-Comines Canal,**" "Somme, 1940," "Withdrawal to Seine," "Withdrawal to Cherbourg," "**Odon,**" "Fontenay Le Pesnil," "Cheux," "Defence of Rauray," "Esquay," "Mont Pincon," "Quarry Hill," "Estry," "**Falaise,**" "Le Vie Crossing," "La Touques Crossing," "Seine, 1944," "Aart," "Nederrijn," "Best," "Le Havre," "Antwerp-Turnhout Canal," "**Scheldt,**" "South Beveland," "**Walcheren Causeway,**" "Lower Maas," "Meijel," "Venlo Pocket," "Roer," "Ourthe," "Rhineland," "**Reichswald,**" "Cleve," "Goch," "Moyland Wood," "Weeze," "**Rhine,**" "Ibbenburen," "Dreirwalde," "Aller," "Uelzen," "**Bremen,**" "Artlenberg," "**N.W. Europe, 1940, '44-45,**" "Jebel Shiba," "Barentu," "**Keren,**" "Massawa," "Abyssinia," 1941, "Gazala," "**Gauldren,**" "Mersa Matruh," "Fuka," "North Africa, 1940-42," "**Landing in Sicily,**" "Sicily, 1943," "Sangro," "**Garigliano Crossing,**" "Minturno," "Anzio," "Advance to Tiber," "Italy, 1943-44, '45," "Madagascar," "Adriatic," "Middle East, 1942, '44," "Athens," "**Greece, 1944-45,**" "**North Arakan,**" "Razabil," "**Pinwe,**" "Shwell," "Mandalay," "Burma, 1944-45."

Regimental Headquarters—518, Sauchiehall Street, Glasgow, C.2.

Regimental Journal—"The Journal of the Royal Highland Fusiliers," R.H.Q.—R.H.F., 518 Sauchiehall Street, Glasgow, C.2.

Regimental Association—The Royal Highland Fusiliers Regimental Association, R. H. Q., R.H.F., 518, Sauchiehall Street, Glasgow, C.2.

Doublet—Blue. *Trews*—Mackenzie Tartan (H.L.I. Sett).
Facing Colour—Blue.

Allied Regiments of the Canadian Army
The Highland Light Infantry of Canada.
The Scots Fusiliers of Canada.

Allied Regiment of the Pakistan Army
11th Battalion, The Baluch Regiment.

Colonel-in-Chief ... *H.R.H. The* Princess Margaret, *Countess of* Snowdon, *C.I., G.C.V.O.*, Col.-in-Chief 15/19H., Q.A.R.A.N.C., Womens Royal Australian Army Corps, The Highland Light Infantry of Canada and The Princess Louise Fusiliers. Dep. Col.-in-Chief R. Anglian.

Colonel ... ... Maj.-Gen. C. W. Dunbar, *C.B.E., i.d.c., p.s.c.* 1/1/69

Lt.-Colonels.

Stewart, B. A., j.s.s.c., *p.s.c.* (*A/Col.* 18/12/67) 22/7/62

Douglas, W. D., *M.C., p.s.c.* 31/10/63

Mackenzie, D. I., j.s.s.c.(US), *p.s.c.* 1/7/65

Lt.-Colonels—contd.

Dormer, W. N. McN., *p.t.s.c.* 31/12/66

Todd, K. L., *p.s.c.* 30/6/67

Green, R. L. S., j.s.s.c., *p.t.s.c.* 30/6/67

Anderson, D. W., *p.s.c.* 30/6/68

Majors.

Whitcombe, J. D. H. 26/8/50

Cameron, H. P. L., *p.s.c.* 28/1/51

Livingstone, D. A. 1/7/52

Reid, A. 29/1/57

Digitized by Google

The Scottish Division—*continued*

The Royal Highland Fusiliers (Princess Margaret's Own Glasgow and Ayrshire Regiment)—*continued*

Majors—contd.

Taylor, J. A. R.	8/12/58
Wirgman, E. I., *p.s.c.*	15/7/61
Gordon, I. A. D.	5/9/61
Gordon, A. G. D.	5/9/61
Oatts, P. M., *s.q.*	7/9/61
Fleming, J. M. R., *p.l.*	13/7/62
Edwardes, J. S. M., *G.M.*	22/10/62
Ingram, A. G.	16/12/62
Shepherd, W. K., *p.s.c.*	22/7/63
Donnelly, W. I. A.	22/7/63
Kerr, W. W., *p.s.c.*	9/2/64
Cameron, D. E., *p.h.(c.f.s.), p.l.*	3/8/64
Craigie Halkett, C. D.	3/8/64
Stevenson, J. W. W.	3/2/65
Burrell, J., *p.s.c.*	1/8/65
Mack, D. I. A.	1/8/65
Mackenzie, C. A. F.	1/8/65
Scrase-Dickins, A. M.	8/8/66
Thom, G. A.	24/9/66
Roberteon, D. M., *p.t.s.c.*	21/10/67
Campbell, G. B., *M.B.E.*, *p.s.c.*	31/12/67
McCready, J., *p.s.c.*†	31/12/67
Rayner, R. F.	31/12/68
Cross, R. N. R.	31/12/68

Captains.

Thorburn, R. E. MacN.	2/8/63
Cartwright, I. G. S.	4/2/64
Agnew, F. Q. E.	2/8/64

Captains—contd.

Fisher, A. A. H.	2/8/64
Armstrong, R. C., *w.*	19/12/64
Drummond, J. D.	19/12/64
Channer, R. H. de R.	19/12/64
Holme, H. M. S.	12/1/66
Chisholm, A. R. R.	22/3/66
Buchanan-Dunlop, A. G.	23/7/66
Shepherd, I. (*Adjt.* 29/5/68)	23/7/66
Prentis, C. H., *p.h.*	16/12/66
Grant, P. R., *p.h.*	4/8/68
Channer, P. N. De R.	21/12/68
Lyde, J. W.	21/12/68

Lieutenants.

Reid, I. S. (*A/Capt.* 1/4/68)	2/2/65
Lorimer, I. B.	2/2/65
Ottewill, P. A. K.	20/6/65
Agnew, Younger of Lochnaw	31/1/66
Fox, R. P.	18/6/66
Dunbar, C. C. K.	27/7/66
Winter, C. S.	7/9/67
Steel, K. L.	29/1/68
Ramsay, A. I.	16/6/68
Harvey, A. C. H.	22/1/69
Bennett, S. L.	28/1/69

2nd Lieutenants.

Hills, D. H.	15/12/67
Knox, M. R.	2/8/68
Maxwell, P. H.	7/11/68
Haldane, P. J.	20/12/68
Laurie-Walker, A. G.	20/12/68

Quarter-Masters.

McMillan, J.		5/2/54
	maj.	5/1/65
Ward, A., *M.B.E.*, *M.M.*		14/9/57
	maj.	19/4/63
Hutchinson, H. T.	*capt.*	1/4/66
Burns, J.	*capt.*	1/4/66

Special Regular Officers.

Captain.

Howden-Ferme, J. L.	25/3/62

2nd Lieutenant.

Strutt, P. A.	10/8/68

Short Service Officers

Lieutenant.

Stewart, A. C. R.	11/5/68

2nd Lieutenant

Dunlop, A. C. H.	10/6/67

Quarter-Master

Kisbee, N. H. F., *M.B.E.* *u.*	1/4/67

Extended Service Officer.

Major.

Mathie, W. R. McL.	29/4/56

Digitized by Google

The Scottish Division—*continued*

THE KING'S OWN SCOTTISH BORDERERS [25]

The Castle of Edinburgh. "Nisi Dominus frustra."

In the first and fourth corners the Royal Crest, with the motto "*In Veritate Religionis confido.*"
In the second and third corners the White Horse with "*Nec aspera terrent.*"
The Sphinx, superscribed "Egypt."

"Namur, 1695," "Minden," "Egmont-op-Zee," "Martinique, 1809," "Afghanistan, 1878-80," "Chitral," "Tirah," "Paardeberg," "South Africa, 1900-02."

The Great War—12 *Battalions.*—**"Mons,"** "Le Cateau," "Retreat from Mons," "Marne, 1914, '18," **"Aisne, 1914,"** "La Bassée, 1914," "Messines, 1914," **"Ypres, 1914, '15, '17, '18,"** "Nonne Bosschen," "Hill 60," "Gravenstafel," "St. Julien," "Frezenberg," "Bellewaarde," **"Loos,"** **"Somme, 1916, '18,"** "Albert, 1916, '18," "Bazentin," "Delville Wood," "Pozières," "Guillemont," "Flers-Courcelette," "Morval," "Le Transloy," "Ancre Heights," **"Arras, 1917, '18,"** "Vimy, 1917," "Scarpe, 1917, '18," "Arleux," "Pilckem," "Langemarck, 1917," "Menin Road," "Polygon Wood," "Broodseinde," "Poelcappelle," "Passchendaele," "Cambrai, 1917, '18," "St. Quentin," "Lys," "Estaires," "Hazebrouck," "Kemmel," **"Soissonnais-Ourcq,"** "Bapaume, 1918," "Drocourt-Quéant," **"Hindenburg Line"** "Epéhy," "Canal du Nord," "Courtrai," "Selle," "Sambre," "France and Flanders, 1914–18," "Italy, 1917–18," "Helles," "Landing at Helles," "Krithia," "Suvla," "Scimitar Hill," **"Gallipoli, 1915-16,"** "Rumani," "Egypt, 1916," **"Gaza,"** "El Mughar," "Nebi Samwil," "Jaffa," "Palestine, 1917–18."

The Second World War—**"Dunkirk, 1940,"** "Cambes," **"Odon,"** "Cheux," "Defence of Rauray," **"Caen,"** "Esquay," "Troarn," "Mont Pincon," "Estry," "Aart," "Nederrijn," **"Arnhem, 1944,"** "Best," "Scheldt," **"Flushing,"** "Venraij," "Meijel," "Venlo Pocket," "Roer," "Rhineland," "Reichswald," "Cleve," "Goch," **"Rhine,"** "Ibbenburen," "Lingen," "Dreirwalde," "Uelzen," **"Bremen,"** "Artlenberg," "North-West Europe, 1940, '44-45," "North Arakan," "Buthidaung," **"Ngakyedauk Pass,"** **"Imphal,"** "Kanglatongbi," "Ukhrul," "Meiktila," **"Irrawaddy,"** "Kama," "Burma, 1943, '45."

"Kowang-San," "Maryang-San," "Korea, 1951–52."

Regimental Headquarters—The Barracks, Berwick-on-Tweed.

Regimental Journal—"The Borderers' Chronicle," The Barracks, Berwick-on-Tweed.
Regimental Association—The King's Own Scottish Borderers' Association, The Barracks, Berwick-on-Tweed

Doublet—Blue. *Trews*—No. 7 (Leslie) Tartan.
Facing Colour—Blue.

Allied Regiment of the Canadian Army
The Royal New Brunswick Regiment (Carleton and York).

Allied Regiment of Australian Infantry
The Royal Queensland Regiment.

Allied Battalion of the Federation of Malaysia Forces
5th Battalion, The Royal Malay Regiment.

Colonel-in-Chief ... *H.R.H., The Duchess of* Gloucester, *C.I., G.C.V.O., G.B.E.*, Dep. Col.-in-Chief, R. Anglian.

Colonel ... ... Lt.-Gen. *Sir* William F. R. Turner, *K.B.E., C.B., D.S.O.*, ret. pay, *p.s.a.*

Lt.-Colonels.

Stonor, C. G., *M.C., p.s.c.*	20/7/64
Ward, D. C. R.	20/5/66
Dow, L. P. G., *O.B.E.*, j.s.s.c., *p.s.c.*	10/9/66
Lear, D. J., *p.s.c.*, *p.s.c.(a)*	31/12/66
McCallum, R. J., *M.C.*, *s.q.*	21/1/67
Mackay, H., *p.s.c.*	30/6/67

Lt.-Colonel (Special List)

Dinwiddie, G. M., *T.D.*, j.s.s.c., *p.s.c.*	1/1/67
	20/2/60

Majors.

Gilfillan, T. V.	1/7/55
Perkins, T. H., *s.q.*	30/6/56
Smyth, J. B. A.	30/1/57
Oatts, R. H. B.	12/10/59
Rodger, W. A. L. (*Seconded to O.T.C.*)	18/1/61
Cran, A. B., *p.s.c.*	15/7/61
Cameron, A. M.	22/12/61
Rooke, P. B. de T., *p.s.c.*	16/12/62

Majors—contd.

Henderson, J. B.	16/12/62
Johnston, J. C. McQ., *p.t.s.c.*	9/2/64
Allt, G. G.	2/6/64
Davidson, W. H.	3/8/64
Rundell, A. W.	8/2/65
Riddle, R. W., *p.s.c.*	6/2/66
Myrtle, A. D., *M.B.E.*, *p.s.c.*	31/7/66
Stevenson, P. I. B., *p.s.c.*	31/12/67
Christie, I. A., *M.C.*, *p.s.c.*	31/12/67

Digitized by Google

Majors—contd.

Alstead, F. A. L., *p.s.c.(n.)*	31/12/67
Berry, A. J. W.	31/12/67
McBain, I. K., *p.s.c.*	31/12/67
Lindsay, C.	30/6/68
Bristol, N. M. V.	30/6/68
Reynolds, M. J.	31/12/68
Leishman, B. A. S.	31/12/68
Thomson, M.	31/12/68

Captains.

Cooper, K. M.	19/6/58
Hewat, A. J. C.	30/3/60
Hamilton, J. M.	2/8/63
Mackay-Lewis, J. C. (*A/Maj.* 1/12/67)	2/8/64
Redwood, P. B.	1/12/64
Mattingley, C. G. (*Adjt.* 24/12/68	19/12/64
Turner, W. S.	18/12/65
Stavert, A. W.	18/12/65
Wood, C. G.	26/12/65
Williamson, I. W.	5/4/66
Innes-Wilson, D. K. M.	16/12/66
Rundell, G. F. W.	16/12/66
Young, R. A. G.	19/5/67
Toyne Sewell, T. P., *p.h.*	29/7/67
Griffiths, D. M. W.	15/11/67
Babington, C. H.	22/12/67
Forman, A. K.	22/12/67
Sixsmith, M. D.	4/8/68
Crooke, J. W. T.	4/8/68

Lieutenants.

Scroggie, E. F. R. (*A/Capt.* 17/9/68)	2/2/65
Sellon, S. A.	2/2/65
Fairweather, C. B.	31/1/66
Lowis, I. J. A.	31/1/66
Eydes, P. W.	31/1/66
Babington, J. St. J.	18/6/66
Hogg, C. G. O.	26/12/66
Wawn, F. M.	30/1/67
Gillan, R. I. W.	17/6/67
Hulf, R. A.	17/6/67
Cameron-Cooper, R. C.	16/6/68
Minchin, R. W.	16/6/68
Corkerton, D. J. P.	16/6/68
Thomson, R.	28/1/69

2nd Lieutenants.

†Morris, J. C.	9/9/67
Marshall, A. D. W.	15/12/67
Mitchelson, K. R. H.	15/12/67
Campbell, C. J.	2/8/68

Quarter-Masters.

Grant, G. J., *B.E.M.*		1/1/57
	capt.	23/3/63
Maddison, R., *M.B.E.*		1/4/62
	capt.	27/4/64
Vine, R. C., *B.E.M.*		1/4/65
	capt.	1/4/66
White, J. P.	*capt.*	1/4/68

Special Regular Officer

Lieutenant.

Gow, P. B.	1/5/65

Short Service Officers

Captain.

Critchell, E. G. T.	2/4/68

Lieutenants.

Fraser, K. U.	3/5/68
McDonald, J.	20/7/68

2nd Lieutenant.

Haig, N. G. W.	30/7/66

Digitized by Google

THE CAMERONIANS (SCOTTISH RIFLES) [26 and 90]

The Sphinx, superscribed "Egypt." The Dragon, superscribed "China."

"Blenheim," "Ramillies," "Oudenarde," "Malplaquet," "Mandora," "Corunna," "Martinique 1809," "Guadaloupe, 1810," "South Africa, 1846-7," "Sevastopol," "Lucknow," "Abyssinia," "South Africa, 1877-8-9," "Relief of Ladysmith," "South Africa, 1899-1902."

The Great War—27 *Battalions*.—**"Mons,"** "Le Cateau," "Retreat from Mons," **"Marne, 1914, '18,"** "Aisne, 1914," "La Bassée, 1914," "Messines, 1914," "Armentières, 1914," **"Neuve Chapelle,"** "Aubers," **"Loos,"** **"Somme, 1916, '18,"** "Albert, 1916," "Bazentin," "Pozières," "Flers-Courcelette," "Le Transloy," "Ancre Heights," "Arras, 1917, '18," "Scarpe, 1917, '18," "Arleux," **"Ypres, 1917, '18,"** "Pilckem," "Langemarck, 1917," "Menin Road," "Polygon Wood," "Passchendaele," "St. Quentin," "Rosières," "Avre," "Lys," "Hazebrouck," "Bailleul," "Kemmel," "Scherpenberg," "Soissonnais-Ourcq," "Drocourt-Quéant," **"Hindenburg Line,"** "Epéhy," "Canal du Nord," "St. Quentin Canal," "Cambrai, 1918," "Courtrai," "Selle," "Sambre," "France and Flanders, 1914–18," "Doiran, 1917, '18," **"Macedonia, 1915-18,"** **"Gallipoli 1915-16,"** "Rumani," "Egypt, 1916–17," "Gaza," "El Mughar," "Nebi Samwil," "Jaffa," **"Palestine, 1917-18."**

The Second World War.—"Ypres-Comines Canal," **"Odon,"** "Cheux," "Caen," "Mont Pincon," "Estry," "Nederrijn," "Best," **"Scheldt,"** "South Beveland," "Walcheren Causeway," "Asten," "Roer," **"Rhineland,"** "Reichswald," "Moyland," **"Rhine,"** "Dreirwalde," "Bremen," "Artlenburg," **"North-West Europe, 1940 "44-45,"** "Landing in Sicily," "Simeto Bridgehead," **"Sicily, 1943,"** "Garigliano Crossing," **"Anzio,"** "Advance to Tiber," **"Italy, 1943-44,"** "Pegu, 1942," "Paungde," "Yenangyaung, 1942," **"Chindits, 1944," "Burma, 1942, '44."**

Regimental Headquarters—Winston Barracks, Lanark.

Regimental Journal—"The Covenanter," Winston Barracks, Lanark.

Regimental Association—Haig House, 1, Fitzroy Place, Glasgow, C.3.

Doublet—Rifle Green. *Trews*—No. 6 (Douglas) Tartan.
Facing Colour—Dark Green.

Allied Regiment of the Canadian Army
The Perth Regiment.

Allied Regiment of the Royal New Zealand Infantry Corps
The Otago and Southland Regiment.

Affiliated Gurkha Regiment
7th Duke of Edinburgh's Own Gurkha Rifles.

Allied Regiment of the Ghana Military Forces
2nd Battalion, Ghana Regiment of Infantry.

Colonel-in-Chief ... ...*His Majesty* Gustav VI, King of Sweden, *K.G.*, *G.C.B.*, *G.C.V.O.*

Colonel ... Maj.-Gen. H. T. Alexander, *C.B.*, *C.B.E.*, *D.S.O.*, ret., *i.d.c.*, j.s.s.c. *p.s.c.* 1/1/69

Digitized by Google

THE BLACK WATCH (ROYAL HIGHLAND REGIMENT) [42 and 73]

The Royal Cypher within the Garter. The badge and motto of the Order of the Thistle. In each of the four corners the Royal Cypher ensigned with The Crown. The Sphinx, superscribed "Egypt."

"**Guadaloupe, 1759,**" "**Martinique, 1762,**" "**Havannah,**" "**North America, 1763–64,**" "**Mangalore,**" "**Mysore,**" "**Seringapatam,**" "**Corunna,**" "**Busaco,**" "**Fuentes d'Onor,**" "**Salamanca,**" "**Pyrenees,**" "**Nivelle,**" "**Nive,**" "**Orthes,**" "**Toulouse,**" "**Peninsula,**" "**Waterloo,**" "**South Africa, 1846–7, 1851–2–3,**" "**Alma,**" "**Sevastopol,**" "**Lucknow,**" "**Ashantee, 1873–4,**" "**Tel-el-Kebir,**" "**Egypt, 1882, 1884,**" "**Kirbekan,**" "**Nile, 1884–85,**" "**Paardeberg,**" "**South Africa, 1899–1902.**"

The Great War—25 *Battalions.*—"Retreat from Mons," "**Marne, 1914, '18,**" "Aisne, 1914," "La Bassée, 1914," "**Ypres, 1914, '17, '18,**" "Langemarck, 1914," "Gheluvelt," "Nonne Bosschen," "Givenchy, 1914," "Neuve Chapelle," "Aubers," "Festubert, 1915," "**Loos,**" "**Somme, 1916, '18,**" "Albert, 1916," "Bazentin," "Delville Wood," "Pozières," "Flers-Courcelette," "Morval," "Thiepval," "Le Transloy," "Ancre Heights," "Ancre, 1916," "**Arras, 1917, '18,**" "Vimy, 1917," "Scarpe, 1917, '18," "Arleux," "Pilckem," "Menin Road," "Polygon Wood," "Poelcappelle," "Passchendaele," "Cambrai 1917, '18," "St. Quentin," "Bapaume, 1918," "Rosières," "**Lys,**" "Estaires," "Messines, 1918," "Hazebrouck," "Kemmel," "Béthune," "Scherpenberg," "Soissonnais-Ourcq," "Tardenois," "Drocourt-Quéant," "**Hindenburg Line,**" "Epéhy," "St. Quentin Canal," "Beaurevoir," "Courtrai," "Selle," "Sambre," "France and Flanders, 1914–18," "**Doiran, 1917,**" "Macedonia, 1915–18," "Egypt, 1916," "Gaza," "Jerusalem," "Tell 'Asur," "**Megiddo,**" "Sharon," "Damascus," "Palestine, 1917–18," "Tigris, 1916," "**Kut al Amara, 1917**" "Baghdad," "Mesopotamia, 1915–17."

The Second World War.—"Defence of Arras," "Ypres-Comines Canal," "Dunkirk, 1940," "Somme, 1940" "St. Valery-en-Caux," "Saar," "Breville," "Odon," "Fontenay le Pesnil," "Defence of Rauray," "Caen" "Falaise," "**Falaise Road,**" "La Vie Crossing," "Le Havre," "Lower Maas," "Venlo Pocket," "Ourthe" "Rhineland," "Reichswald," "Goch," "**Rhine,**" "North-West Europe, 1940, '44–45," "Barkasan," "British Somaliland, 1940," "**Tobruk, 1941,**" "Tobruk Sortie" "**El Alamein,**" "Advance on Tripoli," "Medenine," "Zemlet el Lebene," "Mareth," "**Akarit,**" "Wadi Akarit East," "Djebel Roumana," "Medjez Plain," "Si Mediene," "**Tunis,**" "North Africa, 1941–43," "Landing in Sicily," "Vizzini," "Sferro," "Gerbini," "Adrano," "Sferro Hills," "**Sicily, 1943,**" "**Cassino II,**" "Liri Valley," "Advance to Florence," "Monte Scarlari," "Casa Fortis," "Rimini Line," "Casa Fabbri Ridge," "Savio Bridgehead," "Italy, 1944–45," "Athens," "Greece, 1944–45," "**Crete,**" "Heraklion," "Middle East, 1941," "Chindits, 1944," "**Burma, 1944.**"

"**The Hook, 1952,**" "**Korea, 1952–53.**"

Regimental Headquarters—Balhousie Castle, Perth.

Regimental Journal—"The Red Hackle."

Regimental Association—The Black Watch Association, Balhousie Castle, Perth.

Doublet—Piper Green. *Kilt*—Black Watch Tartan.
Facing Colour—Blue.

Allied Regiments of the Canadian Army

The Prince Edward Island Regiment (R.C.A.C.)

The Black Watch (Royal Highland Regiment) of Canada
The Lanark and Renfrew Scottish Regiment

Allied Regiments of Australian Infantry

The Royal Queensland Regiment
The Royal New South Wales Regiment

Allied Regiment of New Zealand Army

The New Zealand Scottish Regiment, Royal New Zealand Armoured Corps

Colonel-in-Chief ... *H.M.* QUEEN ELIZABETH THE QUEEN MOTHER

Colonel ... Hon. Brig. H. C. Baker-Baker, *D.S.O.*, ■, *M.B.E.*, ret. pay, *p.s.c.* 1/6/64

Lt.-Colonels.

Fortune, J. B. F., *M.C.*, *p.s.c.*	12/7/62
Stewart, J. L., *p.s.c.*	15/8/64
Nicoll, E. W., *p.s.c.*	11/8/66
Burnaby-Atkins, F. J., *p.s.c.*(*a*)	30/6/67

Lt.-Colonels—contd.

Critchley, I. R., j.s.s.c. (FR), *p.s.c.*, *f.s.c.*(*FR*)	30/6/67
Hamilton, B. M., *M.B.E.*, *p.s.c.*	30/6/67
Watson, A. L., j.s.s.c., *p.s.c.*	30/6/67
Arbuthnott, *Hon.* W. D., *M.B.E.*, *p.s.c.*	30/6/68

Lt.-Colonel (*Special List*)

Wallace, M. R. *p.s.c.*	11/3/67 22/7/64

Majors.

Buchanan, P. G., *M.B.E.*, *T.D.*, *p.s.c.*	29/9/52
Severn, D. B.	10/11/60
Macdonald-Gaunt, C. A.	21/5/61

Digitized by Google

The Black Watch (Royal Highland Regiment)—*continued*

Majors—contd.

Moncrieff, J. G., *p.s.c.*	14/7/62
Tweedy, O. R., j.s.s.c., *p.s.c.*	16/12/62
Leslie, I. B., *p.s.c.*	22/7/63
Carthew, P. M. B.	22/7/63
Gurdon, A. B. D., *p.s.c.*	4/5/65
McMicking, T. N., j.s.s.c., *p.s.c.*	1/8/65
Gurdon, R. T. T., *p.s.c.*	1/8/65
Lindsay, A.	1/8/65
Orr-Ewing, E. S., *p.t.s.c.*	28/9/65
Bengough, J. D.	6/2/66
Parker, C. M., *p.s.c.*	31/7/66
Campbell, J. C. F.	12/2/67
Cameron, E. D., *p.s.c.*	31/12/67
Le Maître, G. H., *p.s.c.*	31/12/67

Captains.

Innes, C. B.	27/7/62
Campbell, C. J. K.	22/10/62
Barnett, G. C.	25/7/65
Ker, R. I. L.	25/7/65
Grant, C. I. A.	25/7/65
Cox, J. W. A.	25/7/65

Captains—contd.

Lindsay, S. J.	18/12/65
McMicking, D. J., *M.V.O.* (*Adjt.* 22/3/68)	18/12/65
Arbuthnott, J. F., *p.h.*	23/7/66
Brodie, T. M.	16/12/66
Garforth-Bles, G. W. v.,	22/12/67
de Broe-Ferguson, E. N. de B. de. B.	11/12/68
Halford-Macleod, A. P. L.	21/12/68

Lieutenants.

Osborne, J. C.	2/2/65
Steven, R. M.	13/5/65
Forster, P. G.	20/6/65
Melville, M. L.	20/6/65
Sugden, P. R.	27/7/66
Hammond-Chambers, J. A. O.	30/1/67
Davidson, P. R. D.	17/6/67
Parata, R. H.	23/12/67
Stopford, R. H.	29/1/68
Rose, H. R.	29/1/68
Arbuthnott, C. P.	16/6/68
Shenton, C.	16/6/68
Hepburne-Scott, J. P.	28/1/69

2nd Lieutenants.

†Thornycroft, D. C.	9/9/67
Gray, H. C.	15/12/67
Wilson, D. R.	20/12/68
Duncan Millar, J.	20/12/68
Lindsay Stewart, B. C.	20/12/68

Quarter-Masters.

Glass, A. A. C.,	*M.B.E.*	1/1/57
	maj.	13/9/66
Paterson, G.,	*M.B.E.*	1/4/64
	maj.	10/1/69
Henderson, J. D.		1/4/64
	capt.	1/4/66
Norris, A.	*capt.*	4/1/68

Short Service Officers.

Lieutenant.

Fortune, D. V.	28/8/68

2nd Lieutenants.

Maconochie, R. A. S.	4/6/66
Hamilton, A. N.	10/6/67
Arbuthnott, H. A.	17/2/68
Hulme, J. F.	15/6/68

Digitized by Google

QUEEN'S OWN HIGHLANDERS (SEAFORTH AND CAMERONS) [72, 78 and 79]

A stag's head caboshed, between the attires the Thistle ensigned with The Crown. The Cypher of Queen Victoria within the Garter. The Cypher of the Duke of York. The Sphinx, superscribed "Egypt". The Elephant, superscribed "Assaye." The Cypher of the Duke of Edinburgh.

"Cuidich 'n Righ."

"Carnatic," "Hindoostan," "Mysore," "Egmont-op-Zee," "Cape of Good Hope, 1806," "Maida," "Corunna," "Busaco," "Fuentes d'Onor," "Java," "Salamanca," "Pyrenees," "Nivelle," "Nive," "Toulouse," "Peninsula," "Waterloo," "South Africa, 1835," "Alma," "Sevastopol," "Koosh-ab," "Persia," "Lucknow," "Central India," "Peiwar Kotal," "Charasiah," "Kabul, 1879," "Kandahar, 1880," "Afghanistan, 1878–80," "Tel-el-Kebir," "Egypt, 1882," "Nile, 1884–85," "Chitral," "Athara," "Khartoum," "Paardeberg," "South Africa, 1899–1902."

The Great War—32 *Battalions.*—"Le Cateau," "Retreat from Mons," "**Marne, 1914, '18,**" "**Aisne, 1914,**" "La Bassée, 1914," "Armentières, 1914," "**Ypres, 1914, '15, '17, '18,**" "Langemarck, 1914," "Gheluvelt," "Nonne Bosschen," "Festubert, 1914, '15," "Givenchy, 1914," "**Neuve Chapelle,**" "Hill 60," "Gravenstafel," "St. Julien," "Frezenberg," "Bellewaarde," "Aubers," "**Loos,**" "**Somme, 1916, '18,**" "Albert, 1916," "Bazentin," "**Delville Wood,**" "Pozières," "Flers-Courcelette," "Morval," "Le Transloy," "Ancre Heights," "Ancre, 1916," "**Arras, 1917, '18,**" "**Vimy, 1917,**" "Scarpe, 1917, '18," "Arleux," "Pilchem," "Menin Road," "Polygon Wood," "Broodseinde," "Poelcapelle," "Passchendaele," "**Cambrai, 1917, '18,**" "St. Quentin," "Bapaume, 1918," "Lys," "Estaires," "Messines, 1918," "Hazebrouck," "Bailleul," "Kemmel," "Béthune," "Soissonais-Ourcq," "Tardenois," "Drocourt-Quéant," "Hindenburg Line," "Epéhy," "St. Quentin Canal," "Courtral," "Selle," "**Valenciennes,**" "**Sambre,**" "France and Flanders, 1914–18," "Struma,"" **Macedonia, 1915–18,**" "Megiddo," "Sharon," "**Palestine, 1918,**" "Tigris, 1916," "Kut al Amara, 1917," "**Baghdad,**" "Mesopotamia, 1915–18."

The Second World War.—"Defence of Escaut," "**St. Omer-La Bassée,**" "Ypres–Comines Canal," "Somme" 1940," "Withdrawal to Seine," "**St. Valery-en-Caux,**" "Odon," "Cheux," "**Caen,**" "Troarn," "Mont Pincon," "Quarry Hill," "Falaise," "Falaise Road," "Dives Crossing," "La Vie Crossing," "Lisieux," "Nederrijn," "Best," "Le Havre," "Lower Maas," "Meijel," "Venlo Pocket," "Ourthe," "**Rhineland,**" "**Reichswald,**" "Goch," "Moyland," "**Rhine,**" "Uelzen," "Artlenberg," "North-West Europe, 1940, '44–45," "Agordat," "**Keren,**" "Abyssinia, 1941," "**Sidi Barrani,**" "Tobruk, 1941, '42," "Gubi II," "Carmusa," "Gazala," "**El Alamein,**" "Advance on Tripoli," "Mareth," "Wadi Zigzaou," "**Akarit,**" "Djebel Roumana," "North Africa" 1940–43," "Landing in Sicily," "Augusta," "Francofonte," "Adrano," "Sferro Hills," "**Sicily, 1943,**" "Garigliano Crossing," "**Anzio,**" "Cassino I," "Poggio del Grillo," "**Gothic Line,**" "Tavoleto," "Coriano," "Pian di Castello," "Monte Reggiano," "Rimini Line," "San Marino," "Italy, 1943–44," "**Madagascar**" "Middle East, 1942," "**Imphal,**" "Shenam Pass," "Litan," "**Kohima,**" "Relief of Kohima," "Naga Village," "Aradura," "Tengnoupal," "Shwebo," "**Mandalay,**" "Ava," "Irrawaddy," "Mt. Popa," "**Burma, 1942–45.**"

Regimental Headquarters—Cameron Barracks, Inverness

Regimental Journal—"The Queen's Own Highlander."

Regimental Associations.—**Queen's Own Highlanders, Cameron Barracks, Inverness**
Seaforth Highlanders, Fort George, Inverness-shire.
Queen's Own Cameron Highlanders, Cameron Barracks, Inverness.

Doublet—Piper Green. *Kilt*—Mackenzie Tartan (Seaforth sett).
Trews—Cameron Tartan.
Facing Colour—Buff and Blue.

Allied Regiments of The Canadian Army
The Cameron Highlanders of Ottawa
The Queen's Own Cameron Highlanders of Canada
The Seaforth Highlanders of Canada

Allied Regiments of Australian Infantry
The Royal South Australia Regiment
The Royal Western Australia Regiment

Allied Regiments of the New Zealand Army
The Wellington Regiment (City of Wellington's Own)
Royal New Zealand Infantry Corps
The Otago and Southland Regiment

Affiliated Regiment
7th Duke of Edinburgh's Own Gurkha Rifles

Colonel-in-Chief ... ... Field-Marshal *H.R.H. The Prince* Philip, *Duke of* Edinburgh, *K.G., K.T., O.M., G.B.E.*, Field-Marshal Australian Military Forces, Capt. Gen. R. Mar., Col.-in-Chief Q.R.I.H., D.E.R.R., A.C.F., The Royal Canadian Regt., Royal Canadian Army Cadets, Royal Corps of Australian Electrical and Mechanical Engineers and Australian Cadet Corps, Col. W. G. (*Hon. O.T.C.*), *p.s.c.*(*n*).

Colonel ... ... Lt.-Gen. *Sir* P. M. Hunt, *K.C.B., D.S.O., O.B.E.*, Col. 10 G.R., *i.d.c., p.s.c. f.s.c.*(*US*) 7/2/66

Lt.-Colonels.

Underwood, J. M., *M.B.E.*, j.s.s.c., *p.s.c.*	13/7/61
Campbell, R. M., *p.s.c.*	1/8/62
Denniston, R. K., *M.C.*	14/3/63
Sinclair, *The Hon.*, J. R. K., *O.B.E., f.s.c.*(*Fit*) *s.q.*	26/2/64

Lt.-Colonels—contd.

Logan, J. F., *p.s.c.*	1/8/65
Houston J. S., *M.B.E., s.q.*	6/7/66
MacLennan, D. R., *s.q.*	1/12/66
Haynes, D. S., x., *p.t.s.c.* (*A/Col.* 11/1/68)	31/12/66
Cameron, I. D., *M.C., p.s.c.*	30/6/67

Majors.

Leslie, H. K. A.	12/1/49
Robertson, J. A., *M.B.E.*	9/8/51
Newton, J. H.	8/6/56
Carson, F. D., *s.q.*	11/7/58
Stewart, A. McR.	2/9/59
O'Connor, W. J., *p.s.c.*	9/1/61

Digitized by Google

Majors—contd.

Vaughan-Johnson, J. H., *p.s.c.* 12/4/61
Baynes, J. C. M., *p.s.c.* 15/7/61
Adam, R. E. C., *s.q.* 12/9/61
McGregor, R. A., *p.s.c.* 14/7/62
Campbell, A. 3/12/62
Duncan, A. S., *p.s.c.* 16/12/62
MacKinnon, I. K. 22/7/63
Grant, D. J. A., *p.s.c.*, *p.t.s.c.* 9/2/64
Tait, J. B., *p.t.s.c.* 9/2/64
Hopkinson, J. C. O. R., *p.s.c.* 3/8/64
Macdonald, J. H. L. 30/11/64
Crowe, C. M. C. 23/4/65
Anderson, G. D' A. 1/8/65
Miers, D. A. N. C., *p.s.c.* 6/2/66
Barber, J. M., *p.s.c.* 6/2/66
MacInnes, A. W. L. 7/5/66
Dudgeon, A. J. 31/7/66
Nason, J. H. 31/7/66
Wilson, M. D. McP. 12/2/67
Kerr-Smiley, P. S., *p.s.c.* 12/2/67
Fairrie, A. A., *p.s.c.* 31/12/67
McLaren, R. M. 31/12/67
Langlands, J. C., *p.s.c.*† 31/12/67
Fraser, I. M. 31/12/67
Murray, G. B., *p.s.c.* 31/12/67
Holt, P. H. E. L. 30/6/68
Maclauchlan, D. F. 30/6/68
Whitelaw, R. J. G. 31/12/68
Nason, I. G., *p.s.c.* 31/12/68

Captains.

Wolfe-Murray, J. 22/7/58
MacCallum, J. A. 21/12/62
Sutherland, N. J. C. 21/12/62

Captains—contd.

Cameron, J. P. 6/7/63
White, M. H. 20/12/63
Stewart, M. M. 20/12/63
Latham, G. 20/5/64
Neil, G. M. 2/2/65
Harmsworth, A. V. M. I. St. J. 25/7/65
Taylor, S. B. 30/6/66
Blair, D. N. A. (*Adjt.* 30/9/68) 18/7/66
Gordon-Duff, R. 16/12/66
Cassels, R. J. K. 29/7/67
Mackenzie, J. J. G. 29/7/67
Stirling-Hamilton, B. 29/7/67
Cameron, R. K. 22/12/67
Ridley, N. J. 4/8/68

Lieutenants.

Hunt, R. C. V. 10/2/63
Grant, R. A. U. 29/10/63
Forteath, N. A. M. 20/6/65
Haugh, R. I. H. 20/6/65
Monro, D. C. 3/11/65
Campbell, E. A. D. 31/1/66
Lorimer, I. 31/1/66
Kaplowitch, R. N. C. 18/6/66
Young, H. G. 30/1/67
Watson, D. N. 29/1/68
I'Anson, R. W. 3/4/68
Hunter, I. G. 22/1/69
Grant-Peterkin, A. P. 28/1/69
Gilmour, C. E. 28/1/69

2nd Lieutenants.

Murray, I. J. 15/12/67
Andrews, C. G. W. 15/12/67
Grant, C. S. 2/8/68
Smart, M. A. A. 2/8/68

Quarter-Masters.

Henderson, A. G. 1/4/54
capt. 1/4/66
Holmes, R. G., *M.B.E.*, *M.M.* *maj.* 1/4/60
Ogilvie, J. O'N. *capt.* 1/4/66
Wright, W. *capt.* 1/4/67

Short Service Officers

Captains.

Mackenzie, D. McL. 20/12/67
Baker, J. W. 1/8/68

Lieutenant.

MacLellan, J. A., *M.B.E.* 8/3/68

2nd Lieutenants.

Cooper, G. R. 30/7/66
Lamb, N. F. M. 11/2/67
Duke, P. MacK. 15/4/67
Goss, N. G. F. 17/2/68
Wells, C. G. 17/2/68

Quarter-Master.

Blincow, A. F. *lt.* 29/1/67

Extended Service Officer.

Major.

Robertson, O. A. 14/11/54

Digitized by Google

The Scottish Division—*continued*

THE GORDON HIGHLANDERS [75 and 92]

The crest of the Marquess of Huntly within a wreath of ivy, with the motto "Bydand." The Royal Tiger, superscribed "India." The Sphinx, superscribed "Egypt."

"**Mysore,**" "**Seringapatam,**" "**Egmont-op-Zee,**" "**Mandora,**" "**Corunna,**" "**Fuentes d'Onor,**" "**Almaraz,**" "**Vittoria,**" "**Pyrenees,**" "**Nive,**" "**Orthes,**" "**Peninsula,**" "**Waterloo,**" "**South Africa, 1835,**" "**Delhi, 1857,**" "**Lucknow**" "**Charasiah,**" "**Kabul, 1879,**" "**Kandahar, 1880,**" "**Afghanistan, 1878–80,**" "**Tel-el-Kebir,**" "**Egypt, 1882, 1884,**" "**Nile, 1884–85,**" "**Chitral,**" "**Tirah,**" "**Defence of Ladysmith**" "**Paardeberg,**" "**South Africa, 1899–1902.**"

The Great War—21 *Battalions.*—"**Mons,**" "**Le Cateau,**" "Retreat from Mons," "**Marne, 1914, '18**" "Aisne, 1914," "La Bassée, 1914," "Messines, 1914," "Armentières, 1914," "**Ypres, 1914, '15, '17,**" "Langemarck, 1914," "Gheluvelt," "Nonne Bosschen," "Neuve Chapelle," "Frezenberg," "Bellewaarde," "Aubers," "Festubert, 1915," "Hooge, 1915," "**Loos,**" "**Somme, 1916, '18,**" "Albert, 1916, '18," "Bazentin," "Delville Wood," "Pozières," "Guillemont," "Flers-Courcelette," "Le Transloy," "**Ancre, 1916,**" "**Arras, 1917, '18,**" "Vimy, 1917," "Scarpe, 1917, '18," "Arleux," "Bullecourt," "Pilckem," "Menin Road," "Polygon Wood," "Broodseinde," "Poelcappelle," "Passchendaele," "**Cambrai, 1917, '18,**" "St. Quentin," "Bapaume, 1918," "Rosières," "Lys," "Estaires," "Hazebrouck," "Bethune," "Soissonnais-Ourcq," "Tardenois," "Hindenburg Line," "Canal du Nord," "Selle," "Sambre," "France and Flanders, 1914–18," "Piave," "**Vittorio Veneto,**" "Italy, 1917–18."

The Second World War.—"Withdrawal to Escaut," "Ypres-Comines Canal," "Dunkirk, 1940," "Somme, 1940," "St. Valery-en-Caux," "**Odon,**" "La Vie Crossing," "Lower Maas," "Venlo Pocket," "Rhineland," "**Reichswald,**" "Cleve," "**Goch,**" "**Rhine,**" "**North-West Europe, 1940, '44–45,**" "**El Alamein,**" "Advance on Tripoli," "**Mareth,**" "Medjez Plain," "**North Africa, 1942–43,**" "Landing in Sicily," "**Sferro,**" "Sicily, 1943," "**Anzio,**" "Rome," "Italy, 1944–45."

***Regimental Headquarters*—Viewfield Road, Aberdeen.**

***Regimental Journal*—"The Tiger and Sphinx," Regimental Headquarters, The Gordon Highlanders, Viewfield Road, Aberdeen.**

***Regimental Association*—The Gordon Highlanders, Viewfield Road, Aberdeen.**

***Doublet*—Piper Green.** ***Kilt*—Gordon Tartan.**

***Facing Colour*—Yellow.**

Allied Regiments of the Canadian Army
The 48th Highlanders of Canada
The Toronto Scottish Regiment

Allied Battalion of Australian Infantry
1st Battalion The Royal Victoria Regiment

Colonel-in-Chief ... Field-Marshal *H.R.H. The Duke of* Gloucester, *Earl of* Ulster, *K.G., K.T., K.P., G.C.B., G.C.M.G., G.C.V.O., A.D.C.(p)*, Col.-in-Chief 10H., R. Irish, Glosters., R.C.T. Royal Canadian Army Service Corps, Royal Winnipeg Rifles, Royal Australian Armoured Corps, Royal Australian Army Service Corps, Royal New Zealand Army Service Corps, and Ceylon Light Infantry, Dep. Col.-in-Chief R.G.J., Col. S.G. (*Hon. Col. R.A.* (*T. & A.V.R.*) *and O.T.C.*)

Colonel ... ... Lt.-Gen. *Sir* George C. Gordon Lennox, *K.B.E., C.B., C.V.O., D.S.O.*, ret. pay, *i.d.c., p.s.c.* 1/9/65

Lt.-Colonels.

Smith, R. W., j.s.s.c., *p.s.c.*	29/11/63
Neish, J.	1/10/65
Brown, A. T. C., *p.s.c., p.h., p.l.*	24/6/66
Richardson, A. J. C., *p.l.s.c.*	31/12/66
Simpson, J. J. H., j.s.s.c., *p.s.c.*	30/6/67
Chancellor, R. C. B., *M.B.E., p.s.c.*	30/6/68
Burge, M. H., *p.s.c.*	30/6/68
Brown, D. H. W., *M.C., s.q.*	30/6/68

Lt.-Colonel (Special List)

Munro, I. C. S., *p.s.c.*	4/10/68 19/8/65

Majors.

Dunbar, M. L., *M.B.E.*	31/12/52
Stephen, M. A. C.	2/3/55
Nickson, R. A., *M.C.*	25/5/56
Tindall, J. A. G., *p.s.c.*	5/6/57
Robertson, McK.	1/2/61

Majors—contd.

Durbin, J. T. D., *M.B.E., s.q.*	2/4/62
Smart, R. D. L.	25/6/63
Saunders, D. G. B., *p.s.c.*	9/2/64
Gordon-Steward, C. J. D.	8/2/65
Gordon, E. F.	30/6/67
West, W. D. R.	30/6/67
Fleming, I.	30/6/68

Digitized by Google

Captains.

Gibson, R. E. B. C.	20/3/62
Graham, P. W.	21/12/62
Lumsden, K. I. H.	30/4/64
Bruce, R. G. D.	20/6/64
Oxley, N. F. M. (*Adjt.* 23/12/67)	2/8/64
Scott, A. N. McL.	21/9/64
Duke, T. H. G.	25/7/65
Van Der Noot, C. H.	18/12/65
Fawcus, R. S., *p.h.*	24/9/66
Du Boulay, D. M. H.	16/12/66
Kinghorn, R. M.	15/10/67
Cumming, A. M.	22/12/67
White, D. H.	22/12/67
Peebles, G. H.	4/8/68
Robinson, R. C. I.	16/8/68
Urquhart, J. R.	21/12/68

Lieutenants.

Ord, R. D.	31/1/66
Ross, M. N. B. N.	18/6/66
Duncan, A. W. (474396)	27/7/66
Irvine, F. D. H.	30/1/67
Taitt, M. P.	30/1/67
Forbes, A. I. O.	17/6/67
Kennedy, A. I. G.	29/1/68
Duncan, A. W. (479794)	9/10/68
Forsyth, I. D. S.	28/1/69

Quarter-Master.

Wilkinson, R. B., *M.B.E.*		22/11/53
	lt.-col.	6/1/68

Short Service Officers

Lieutenant.

Hay, R. S., *B.E.M.*	20/12/67

2nd Lieutenants.

Ross, A. D. P.	4/6/66
Stewart, I. F.	15/4/67
Price, C. E.	10/6/67
Paterson, B. R.	9/12/67

Quarter-Master.

Thew, C. D.	*lt.*	3/5/68

Extended Service Officer.

Major.

Duncan, G.	24/11/53

Digitized by Google

THE ARGYLL AND SUTHERLAND HIGHLANDERS (PRINCESS LOUISE'S)

[91 and 93]

The Princess Louise's Cypher and Coronet. A boar's head, with the motto "*Ne obliviscaris*," within a wreath of myrtle, and a cat, with the motto "*San Peur*," within a wreath of broom, over all the label as represented in the Arms of the Princess Louise and surmounted with Her Royal Highness's Coronet.

"**Cape of Good Hope, 1806,**" "**Rolica,**" "**Vimiera,**" "**Corunna,**" "**Pyrenees,**" "**Nivelle,**" "**Nive,**" "**Orthes,**" "**Toulouse,**" "**Peninsula,**" "**South Africa, 1846–7, 1851–2–3,**" "**Alma,**" "**Balaklava,**" "**Sevastopol,**" "**Lucknow,**" "**South Africa, 1879,**" "**Modder River,**" "**Paardeberg,**" "**South Africa, 1899–1902.**"

The Great War—27 *Battalions*.—"**Mons,**" "**Le Cateau,**" "Retreat from Mons," "**Marne, 1914, '18,**" "Aisne, 1914," "La Bassée, 1914," "Messines, 1914, '18," "Armentières, 1914," "**Ypres, 1915, '17, '18,**" "Gravenstafel," "St. Julien," "Frezenberg," "Bellewaarde," "Festubert, 1915," "**Loos,**" "**Somme, 1916, '18,**" "Albert, 1916, '18," "Bazentin," "Delville Wood," "Pozières," "Flers-Courcelette," "Morval," "Le Transloy," "Ancre Heights," "Ancre, 1916," "**Arras, 1917, '18,**" "Scarpe" 1917, '18," "Arleux," "Pilckem," "Menin Road," "Polygon Wood," "Broodseinde," "Poelcappelle," "Passchendaele," "**Cambrai, 1917, '18,**" "St. Quentin," "Bapaume, 1918," "Rosières," "Lys," "Estaires," "Hazebrouck," "Bailleul," "Kemmel," "Béthune," "Soissonnais-Ourcq," "Tardenois," "Amiens," "Hindenburg Line," "Epéhy," "Canal du Nord," "St. Quentin Canal," "Beaurevoir," "Courtrai," "Selle," "Sambre," "France and Flanders, 1914–18," "Italy, 1917–18," "Struma," "**Doiran, 1917, '18,**" "Macedonia, 1915–18," "Gallipoli, 1915–16," "Rumani," "Egypt, 1916," "**Gaza,**" "El Mughar," "Nebi Samwil," "Jaffa," "Palestine, 1917–18."

The Second World War.—"Somme, 1940," "**Odon,**" "Tourmauville Bridge," "Caen," "Esquay," "Mont Pincon," "Quarry Hill," "Estry," "Falaise," "Dives Crossing," "Aart," "Lower Maas," "Meijel," "Venlo Pocket," "Ourthe," "Rhineland," "Reichswald," "**Rhine,**" "Uelzen," "Artlenberg," "North-West Europe, 1940, '44-45," "Abyssinia, 1941," "**Sidi Barrani,**" "**El Alamein,**" "Medenine," "**Akarit,**" "Djebel Azzag, 1942," "Kef Ouiba Pass," "Mine de Sedjenane," "Medjez Plain," "**Longstop Hill, 1943,**" "North Africa, 1940-43," "Landing in Sicily," "Gerbini," "Adrano," "Centuripe," "Sicily, 1943," "Termoli," "Sangro," "Cassino II," "Liri Valley," "Aquino," "Monte Casalino," "Monte Spaduro," "Monte Grande," "Senio," "Santerno Crossing," "Argenta Gap," "**Italy, 1943-45,**" "**Crete,**" "Heraklion," "Middle East, 1941," "North Malaya," "**Grik Road,**" "Central Malaya," "Ipoh," "Slim River," "Singapore Island," "**Malaya, 1941-42.**"

"**Pakchoo,**" "**Korea, 1950–51.**"

Regimental Headquarters—The Castle, Stirling.

Regimental Journal—"The Thin Red Line," Stirling Castle, Stirling.

Regimental Association—Stirling Castle, Stirling.

Doublet—Piper Green. *Kilt*—Black Watch Tartan.
Facing Colour—Yellow.

Allied Regiments of The Canadian Army

The Argyll and Sutherland Highlanders of Canada (Princess Louise's)

The Calgary Highlanders

Allied Regiment of Australian Infantry

The Royal Queensland Regiment

Allied Regiment of the Pakistan Army

9th Battalion (Wilde's) The Frontier Force Regiment

Colonel-in-Chief ... THE QUEEN

Colonel ... ... Maj.-Gen. F. C. C. Graham, *C.B.*, *D.S.O.*, D.L. ret. pay, j.s.s.c. (s.c.), (*Hon. Col. W.R.A.C.(T. & A.V.R.)*) 1/10/58

Lt.-Colonels.		*Majors.*		*Majors*—contd.	
Wood, G. P., *M.C.*	19/6/64	Cookson, A J.	4/2/59	Howman, A. C. R., *M.B.E.*, *p.s.c.*	8/2/65
Slim, *Hon.* J. D., j.s.s.c. *p.s.c.*	30/6/67	Ward, A. J., *O.B.E.* (*local Lt.-Col.* 12/3/68)	24/6/60	Robertson, I. B., *p.t.s.c.*	1/8/65
Boswell, A. C. S., *M.B.E.*, j.s.s.c., *p.s.c.*	30/6/67	Mackellar, P.M.K.	22/12/61	Palmer, C. P. R., *p.s.c.*	31/7/66
		Somerville, J. G. M.	9/2/64	Mackay, I. *M.B.E.*, *M.C.*, *p.s.c.*	5/12/67
Lt.-Colonel (*Special List*)					
Slessor, T. B. G.	22/10/64 1/4/60	MacMillan, J. R. A., *p.s.c.*	8/2/65	Scott Elliot, A. W.	31/12/67

Digitized by Google

The Scottish Division—*continued*

The Argyll and Sutherland Highlanders (Princess Louise's)—*continued*

Captains.

Buchanan, C. F. R. (*A/Maj.* 1/6/68)	16/12/61
Robertson, J. S. D. (*A/Maj.* 2/2/69)	6/5/63
Bell, A. F.	20/12/63
Purves-Hume, I. C.	2/8/64
Dobson, R. A.	8/8/64
Clark, H. L. (*A/Maj.* 1/6/68)	19/12/64
Ross, J. A.	13/4/65
Park-Weir, I. C.	16/12/66
Sloane, S. F. (*A/Maj.* 15/11/68)	22/12/67
Spencer, H. R.	22/12/67
Monro, A. H.	2/6/68
Thomson, D. P., *M.C.* (*Adjt.* 14/7/67)	21/12/68

Lieutenants.

Craster, J. M.	2/2/65
Reddish, M. A. (*A/Capt.* 13/9/68)	20/6/65
Campbell, J. A.	31/1/66

Lieutenants—contd.

Graham, E. A. MacM.	18/6/66
Watson, W. D.	18/6/66
Clark, H. D.	30/1/67
Campbell, R. B.	30/1/67
Neilson, G. A.	16/1/68
Stewart, W. D.	29/1/68
Campbell-Baldwin, J. D.	31/3/68
McVittie, M. R.	28/1/69

2nd Lieutenants.

Sharp, N. J. C.	16/12/66
Blackett, A. W.	2/8/68
McLeod, H. H.	20/12/68

Staff Quarter-Master.

Jagger, T., *M.B.E.*	28/8/54
maj.	26/1/58

Quarter-Masters.

Brown, A. W., *M.B.E.*	12/11/53
lt.-col.	18/12/66
Smith, R.	1/4/63
capt.	8/4/64
Tullet, W. M. B. *capt.* (*Seconded to O.T.C.*)	1/4/67

Special Regular Officers

Captain.

Baty, B., *M.M.*	21/9/67

Lieutenant.

Lloyd, W. S.	5/11/66

Short Service Officers

2nd Lieutenants.

Douglas, W. H. S.	8/10/66
Ross, D. G.	9/12/67
Angus, B. W.	17/2/68

Quarter-Master.

Walker, A. *capt.*	1/10/68

Digitized by Google

The Scottish Division—*continued*

TERRITORIAL AND ARMY VOLUNTEER RESERVE

52nd LOWLAND VOLUNTEERS

Majors.

Ironside, R. A. H.	1/2/65
Naismith, D. O.	20/9/65
Rodger, R. F.	20/9/65
Allan, M. M.	1/4/67

Captains.

Thyne, W. (*A/Maj.* 16/12/68)	23/3/62
Salvesen, R. S. (*A/Maj.* 1/4/67)	28/7/63
Leonard, M. H.	20/4/65
Hogg, W.	1/10/65
Young, H. K.	1/1/66

Captains—contd.

McNeill, G. A.	1/3/66
Smith, R. M.	2/5/68
Cowie, G. K.	2/12/68
Douglas, D. R.	2/12/68
Sturrock, D. P.	2/12/68

Lieutenants.

Goodwin, J. W.	28/9/61
Dobson, P.	10/3/63
Martin, C. J. M.	27/12/63
Doig, A. F. C. H.	5/12/64
Sked, A. G.	2/6/65
Scott, C. M.	26/6/65

Lieutenants—contd.

Scott, K. D.	10/9/65
Bayne, D. J.	10/9/65
McGill, C. R. J.	11/9/65
Wood, J. F. M.	12/9/65
Percy, W. R. V.	13/9/65
Grant, H. C.	8/6/66
Wedgwood, C. R.	29/6/66
Taylor, R. G. G.	3/12/66
Aitken, R. S.	2/3/67

2nd Lieutenants.

†Shaw, J. McC. M.	1/10/68
†Kelly, J.	1/10/68

51st HIGHLAND VOLUNTEERS

Hon. Colonel ... ... Hon. Brig. J. A. Oliver, *C.B.*, *C.B.E.*, *D.S.O.*, *T.D.*, *D.L.* ... 1/4/67

Majors.

Anderson, J. A. D.	22/10/58
Davidson, R. A.	17/6/61
Walker, K. M., *T.D.*	17/9/63
Dunnett, G. T., *T.D.*	22/10/63
Bateman, J. C.	1/7/65
Wilson, R. F.	1/4/67

Captains.

Reid, R. M.	20/6/59
Gray, J. M. (*A/Maj.* 1/2/64)	1/6/61
Paterson, I.	1/10/63
Davidson, C. G.	1/10/63
Clemence, J. A.	27/1/64
Wilson, J. S.	7/4/64
Aitken, R. J. (*A/Maj.* 30/3/66)	4/7/64
Grant, J. M. G.	4/7/64

Captains—contd.

Gill, M. A.	31/10/65
Mowatt, D. G. M.	1/4/67

Lieutenants.

Holliday, R. D.	5/4/60
Graham, C. H. C.	15/3/61
Borthwick, M.	8/8/61
Dickie, M.	17/4/62
Watt, D. N. M.	13/6/62
Young, J. A. L.	20/10/62
Gow-Smith, T. K.	5/7/64
Geater, I. A. N.	7/10/64
Sim, I. A.	21/10/64
Robb, J. A. G. J. (*A/Capt.* 1/4/67)	22/1/65
Conners, J. J. B.	17/4/65
Kennedy, R. M.	3/5/65

Lieutenants—contd.

Heriot-Maitland, L. D.	27/6/65
Welsh, A. C.	14/9/65
Stirling-Aird, P. K.	21/11/65
Halford MacLeod, J. R. S.	8/1/66
Murdoch, A.	5/6/66
Simmers, A. W.	22/3/67
Hardie, I. Y.	7/5/67
Kewish, C. R. M.	18/7/67
Mackay, F.	18/10/67

2nd Lieutenants.

†Archibald, J.	19/3/67
†Anderson, G. G.	21/6/67
Tait, A. J.	22/3/68
†Duggan, S. V.	22/3/68
†Rutherford-Young, N. R.	2/5/68
†Brown, A. T.	1/10/68

The Scottish Division (T. & A.V.R.)

Lt.-Colonels.

MacVicar, R. S. L., *T.D.* (*Seconded to O.T.C.*)	1/3/66
Corsar, C. H. K., *T.D.*, *J.P.* (*Seconded to O.T.C.*)	9/6/67

Majors.

Wood, A. J. C. (*Seconded to O.T.C.*)	14/2/64
Cunningham, R. B. (*Seconded to O.T.C.*)	1/10/65

Captains.

Lountain, J. M. (*Seconded to O.T.C.*)	10/4/49
Giles, G. (*Seconded to O.T.C.*)	22/1/62
Liddell, A. T. W.	18/4/62
McGrath, S. J. (*Seconded to O.T.C.*)	22/6/62
Gillespie, W. J. (*Seconded to O.T.C.*)	15/11/63
Hall, R. A. (*Seconded to O.T.C.*)	15/12/64
Hewitt, M. R. (*Seconded to O.T.C.*)	12/10/67

Lieutenants.

Macnab, W. T. D. (*Seconded to O.T.C.*)	9/3/62
Adair, B. C. (*Seconded to O.T.C.*)	29/8/67

2nd Lieutenant.

†Mercer, R. J. (*Seconded to O.T.C.*)	29/9/67

"Cadres are to be formed from disbanded Territorial units of T. & A.V.R. Category III; the names of their Honorary Colonels and Officers serving in them will appear in future editions of the Army List."

Digitized by Google

THE QUEEN'S DIVISION

Comprising ... ... The Queen's Regiment
The Royal Regiment of Fusiliers
The Royal Anglian Regiment

Agents ... ... Lloyd's Bank Limited, Cox's & King's Branch

Divisional Headquarters ... 4, Napier Road, Colchester, Essex

Divisional Depots ... ... Howe Barracks, Canterbury, Kent
St. George's Barracks, Sutton Coldfield
Blenheim Camp, Bury St, Edmunds

For Record Office ... ... *see* Column 2803. For Regimental Pay Office *see* Column 2853

Colonel Commandant ... Maj.-Gen. M. Forrester, *C.B.*, *C.B.E.*, *D.S.O.*■, *M.C.*■ (*late Para*), *i.d.c.*, *p.s.c.*

Divisional Brigadier ... Brig. M. W. Holme, *C.B.E.*, *M.C.* (*late Inf.*), *p.s.c.*

Lt.-Colonels

Rolfe-Smith, S.A., *O.B.E.*, R. Anglian 2/7/61

Robertson, A. J., R.Anglian, *p.s.c.* 23/1/62

Dawson, P. E. Y., R.R.F. 1/3/62

Taylor, W. A., R.R.F., j.s.s.c., *p.s.c.*, *f.s.c.* (*FR*) 9/4/62

Morgan, F. de R., *M.C.*, Queens., *p.s.c.* 18/5/62

Norbury, C. C., *M.B.E.*, *M.C.*, R.Anglian, j.s.s.c., *p.s.c.* 8/6/62

Style, R. G., R.R.F., *p.s.c.* 15/8/62

Snowdon, D. C., *T.D.*, Queens, *p.s.c.* (*A/Col.* 23/3/67) 16/9/62

Court, D. N., Queens., *p.s.c.* 29/11/62

Coombe, F. A., *M.B.E.*, R.R.F., *p.s.c.* 1/3/63

Stanton, J. R. G., *M.B.E.*, Queens., j.s.s.c., *p.s.c.* 30/3/63

Elgood, P. N., Queens., *p.s.c.* 5/5/63

Browne, D. W., *M.C.*, R.Anglian., *p.s.c.* 24/5/63

Clayden, C. N., Queens., *p.s.c.* 27/5/63

Chambers, W. R., R.Anglian., *p.s.c.* 15/6/63

Marston, H. H. M., *M.C.*, R.R.F., *p.s.c.* (*A/Col.* 25/10/68) 19/11/63

Harbage, M. J., *O.B.E.*, *M.C.*, R.R.F. 12/12/63

Hooper, D. A., R.R.F., *p.s.c.* 17/1/64

Welch, C. B., R.R.F., s.o.w.c., *p.s.c.* (*local Col.* 20/6/62) 5/5/64

Debenham, J. H., *M.C.*, R.R.F., *p.t.s.c.* 19/5/64

Lt.-Colonels—contd.

Dean, P. S. W., R.Anglian, *s.q.* 16/6/64

MacDonald, E. W., *O.B.E.*, Queens., *p.s.c.* 10/7/64

Turnbull, A. W. J., *M.C.* R.Anglian., *s.q.* 23/7/64

Clark, H. W., R.Anglian, *p.s.c.* 12/9/64

Hill, K. A., *M.B.E.*, *M.C.*, R.R.F., *p.s.c.* 14/10/64

Shipster, J. N., *D.S.O.*, Queens., *p.s.c.* 26/3/65

Russell, D. E. C., Queens, j.s.s.c., *p.s.c.* 8/4/65

Morley, *The Earl of*, R.R.F. 9/5/65

Howgego, G. C., R. Anglian., j.s.s.c., *p.s.c.* 8/7/65

Moore, H. H., R.Anglian 9/7/65

Haycraft, I. A., R.Anglian., *p.t.s.c.* 10/7/65

Barstow, J. M., R.Anglian. 11/7/65

Blenkinsop, R. E., *O.B.E.*, R.R.F. 19/7/65

Smith, W. V. G., *M.B.E.*, *M.C.*, R.R.F., *p.s.c.* (*local Col.* 28/9/68) 28/8/65

Amos, J. W., R.R.F. 1/9/65

Sewell, J. W., Queens., *p.s.c.* 7/11/65

Buckeridge, J., Queens., *p.s.c.* 11/11/65

Peckham, A. D., *M.B.E.*, Queens. 1/4/66

Carter, D. R. C., R.Anglian., j.s.s.c., *p.s.c.* 6/4/66

Mavor, V. A., R.R.F., *p.s.c.*(*n*) 18/6/66

Miscroy, J. V., R.Anglian., *p.s.c.*, *f.s.c.*(*US*) 13/8/66

Dymoke, J. L. M., *M.B.E.*, R.Anglian., j.s.s.c.(US), *p.s.c.* 30/11/66

Lt.-Colonels—contd.

Palmer, J. B. C., *M.C.*, Queens., *p.s.c.* 31/12/66

Porter, R. M., R.R.F., *p.t.s.c.* 31/12/66

Fitzpatrick, C. S., Queens., *p.s.c.* (*local Col.* 24/3/66) 31/12/66

Bligh, P. G., R.Anglian., *p.s.c.* 31/12/66

Macmillan, I. A., Queens., *p.s.c.* 31/12/66

Jeffcoat, E. A. H., *M.B.E.*, Queens., *p.s.c.* 31/12/66

Curtis, G. B., *O.B.E.*, *M.C.*, Queens, *p.s.c.* 31/12/66

Ambrose, W. G. R., Queens., *p.t.s.c.* 31/12/66

Squire, S. J., *M.B.E.*, Queens., *p.s.c.* 1/1/67

Franklin, A. W., Queens., *p.s.c.* 14/1/67

Galvin, P. W., Queens., *p.s.c.* 30/6/67

Blum, D. E., Queens., *p.s.c.* 30/6/67

Winstanley, R. G., Queens., *f.s.c.*(*BE*) 30/6/67

Carter, K. J., Queens., *p.s.c.* 30/6/67

Coleman, B. R., Queens., j.s.s.c., *p.s.c.* 30/6/67

Barrett, C. M., *O.B.E.*, R.R.F., j.s.s.c., *p.s.c.* 30/6/67

Lloyd-Jones, T. D., R.R.F., *s.q.* 30/6/67

Williams, R. M., *M.C.*, R.Anglian., *p.s.c.* 30/6/68

Baxter, J. P., R.R.F. 30/6/68

Millman, H. C., Queens., j.s.s.c., *p.s.c.* 30/6/68

Digitized by Google

Lt.-Colonels—contd.

Bishop, D. R., *M.B.E.*, Queens., *p.s.c.* 30/6/68
Blyth, P. D., R.Anglian., *p.s.c.* 30/6/68
Robertson, A. F. F. H., R.Anglian,. *p.s.c.(n)* 30/6/68
Jones, A. G., Queens., *p.s.c.* 30/6/68
Emsden, B. H. C., R.Anglian., j.s.s.c., *p.s.c.* 30/6/68
Fletcher, J. S., *M.B.E.*, Queens., j.s.s.c., *p.s.c.* 30/6/68
Guy, J. L. A., R.R.F., j.s.s.c., *p.s.c.* 30/6/68
Turnill, E., R.Anglian, *p.s.c.*, *f.s.c.* (*GE*) 30/6/68
Deller, W. C., R.Anglian, *p.s.c.*, *f.s.c.*(*US*) 30/6/68
Holloway, T. R. Anglian j.s.s.c., *p.s.c.* 30/6/68
Akehurst, J. B., R.Anglian., *p.s.c.* 30/6/68
Holman, R. M., *M.B.E.*, R. Anglian, *p.s.c.(n)* 30/6/68
Welch, C. E., *M.C.*, R.R.F., *p.s.c.*, *s.q.* 30/6/68
Burch, K., *M.B.E.*, R.Anglian., j.s.s.c. *p.s.c.* 30/6/68

Lt.-Colonels (*Special List*)

Ryan, M., *O.B.E.*, R.R.F., *p.s.c.* 11/7/64 20/3/58
Secretan, R. D., *O.B.E.*, *M.C.*, R.R.F., *p.s.c.* 24/7/64 7/5/56
Lucas, P. J. A., *M.C.*, R.R.F. 14/9/64 14/11/58
Tempest, C. D. J. A., R.Anglian., *p.t.s.c.* 16/10/64 14/11/58
Fraser, D. U., *O.B.E.*, R.Anglian., *p.s.c.(a)* 21/4/65 14/11/58
McGrath, B., *M.C.*, Queens., *p.s.c.* 9/5/65 8/2/61
Harvey, H. C., R.Anglian., *p.s.c.* (*local Col.* 28/8/58) 1/9/65 2/12/60
Marriott, J. H., *M.C.*, R.Anglian., *p.s.c.*, *p.s.c.(n)* 7/2/66 16/2/59
Burton, R. S. M., R.Anglian., *p.s.c.*, *p.t.s.c.* 6/10/66 4/12/60
Chard, W. W. M., R.R.F., *p.s.c.* 17/11/66 24/6/62
Stevenson-Hamilton, I.J.D., *D.S.O.*, R.Anglian, s.o.w.c., *p.s.c.* 24/1/67 5/7/62
Goldshmidt, K. P. P., R.Anglian. 31/1/67 4/7/62
Barrow, T. J., *D.S.O.*, R.Anglian., j.s.s.c., *p.s.c.* 1/2/67 4/6/57

Lt.-Colonels (*Special List*)—contd.

Christmas, A., Queens., *p.s.c.* 3/8/67 21/7/62
Chamberlain, M. A., *M.B.E.*, R.Anglian., *p.s.c.*, *f.s.c.*(*US*) 31/8/67 1/4/61
Dalglish, D. R., *M.C.*, R.Anglian., *p.s.c.* 10/1/68 2/1/62

Majors.

Wilkin, H. R. M., *M.B.E.*, R.R.F., *p.s.c.* 31/1/48
Thomson, I. P., *M.C.*, Queens., *p.s.c.* 27/8/49
Kealy, P. R. H., Queens., *p.s.c.* 28/1/50
Parish, P. J. A., Queens. 28/1/50
Bailey, J. D. B., Queens. 28/1/50
Stobbs, J. U., Queens., *p.s.c.* 29/1/50
Rickcord, M. B., Queens. 26/8/50
Drew, G. S., R.Anglian., *p.s.c.* 27/1/51
Cowley, P. V., R.R.F., *p.s.c.* 27/1/51
Ferguson, R. S., *M.V.O.*, R.R.F. 27/1/51
Sergeant, R., R.Anglian., *p.s.c.* 25/8/51
Woodrow, J. H., Queens., *p.t.s.c.* 25/8/51
Guy, R. C., *M.C.*, Queens 1/9/51
Farr, D. S., *T.D.*, R.Anglian, *p.s.c.* 28/12/51
Calder, W. J., R.Anglian, *p.s.c.* 1/7/52
Medley, R. H., R. Anglian, *p.s.c.* 3/7/52
Thompson, E. F., *M.C.*, *T.D.*, Queens., *p.s.c.* 20/7/52
Power, A. A. G., R. Anglian 24/8/52
Ingle, F. D., *M.B.E.*, R. Anglian, *p.s.c.* 15/10/52
Smart, G. E., R. Anglian, *p.s.c.*, *p.s.c.(a)* 31/12/52
Salazar, J. C., *M.C.*, R. Anglian 13/4/53
Worts, J. B., *M.C.*, *E.R.D.*, Queens 3/9/53
Swanson, P. R., Queens 11/10/53
Burns, B. S., *M.C.*, Queens 30/1/54
Porter, R. G., *M.C.*, R.R.F., *s.q.* 28/2/54
Nash, J. P., *E.R.D.*, Queens, *p.s.c.* 18/8/54
Chester, F. W., R.R.F. 23/9/54
Gribble, J. A. G., R.R.F. 23/7/55
Adams, K. St. B., R.R.F., *s.q.* 7/11/55
Hudson, G. E., *M.C.*, R.R.F. 1/12/55
Willdridge, A. L., R. Anglian 16/4/56
Mieville, C. H., *M.C.*, Queens, *s.q.* 17/11/56

Majors—contd.

Smith, A. L., R.R.F., *p.s.c.* 10/3/57
Shipley, G. E., R. Anglian, *p.s.c.* 25/3/57
Bellers, P. G. V., Queens, *s.q.* 18/4/57
Graveston, R. H. D., R. Anglian 11/11/57
Chapman, S. H., R.R.F., *s.q.* 21/11/57
Osborne, K., Queens 2/2/58
Abplanalp, V. C., Queens 9/5/58
Marriott, R. B., R.R.F., j.s.s.c., *p.s.c.* 20/6/58
Hamilton, C. M., Queens 23/8/58
Evea, G. R., R.R.F. 2/9/58
Gatehouse, H. R., *M.B.E.*, Queens 5/10/58
Haycock, A. H., R.R.F., *s.q.* 21/4/59
Shearburn, S. R. O'R., Queens, *s.q.* 7/5/59
Roupell, P. G. F. M., Queens, *p.s.c.* 24/6/59
Scott, A. M. H., R.R.F., *s.q.* 30/10/59
Francis, A. D., R.Anglian, *p.s.c.*, *f.s.c.*(GE) 4/2/60
Ellwood, S. B., Queens 11/6/60
Thain, P., *M.B.E.*, R. Anglian 15/6/60
Griffin, C. J., Queens 14/9/60
Anstee, D. G. M., R. Anglian 6/10/60
Gresty, R. J., R. Anglian 18/10/60
Entwistle, G. J., R.R.F., *p.s.c.* 18/11/60
Lywood, K. C. G., R. Anglian 23/11/60
Pielow, B. A. M., Queens, j.s.s.c.(US), *p.s.c.*, *f.s.c.*(FR) 3/12/60
Harward, R. B., R.R.F. 18/12/60
Moore, H. J. A., Queens, *s.q.* 20/12/60
Bacon, J. A., R. Anglian, *s.q.* 26/12/60
Seton-Browne, R. M., R. Anglian, *p.t.s.c.* 27/12/60
Rogers, H. C. E. W., R.R.F. 6/2/61
Yates, G. R., R. Anglian 14/2/61
Mason, G., Queens 21/2/61
Morgan, G. C. P., R. Anglian, j.s.s.c., *p.s.c.* 15/3/61
Hughes, J. A., R. Anglian, *p.s.c.* 24/3/61
Gaw, C. H., R.R.F., *p.s.c.* 23/4/61
Gardiner, C. J., R. Anglian, *p.s.c.*, *f.s.c.*(US) 21/6/61

Digitized by Google

Majors—contd.

Smith, B. D. O., Queens, *s.q.* 15/7/61
Norton, G. G., Queens 15/7/61
Dodson, K., Queens, *p.s.c.* 15/7/61
Taylor, M. W., R.R.F., *p.h.*, *p.l.* 15/7/61
Garnett, J. A., R. Anglian, *p.s.c.* 15/7/61
Page, W. D., R. Anglian 15/7/61
Calver, P. E., Queens, *s.q.* 15/7/61
Gray, J. W., R.R.F., *p.s.c.* 28/7/61
Whitworth, B. K., R.R.F., *s.q.* 13/9/61
McNish, R. R., Queens, *p.s.c.* 21/10/61
Clayton, P. H., *M.B.E.*, Queens, *p.t.s.c.* 21/10/61
Strong, G. G., Queens, j.s.s.c., *p.s.c.* 21/10/61
Pepperall, N. G., Queens, *p.s.c.* 21/10/61
Purdy, P. L., R. Anglian 21/10/61
Cronin, D. P., Queens, *p.s.c.* 21/10/61
Hopkins, J. O., R.R.F. 21/10/61
Scragg, K., R.R.F., *p.s.c.* 21/10/61
Pike, J. I. D., *M.C.*, Queens 4/12/61
Palmer, L. A., R. Anglian, *p.h.*, *p.l.* 4/12/61
Fitzgerald, J. D. A., R. Anglian 22/12/61
Hoile, K. J. T., R. Anglian 22/12/61
Wright, D. J., Queens, *s.q.* 22/12/61
Sillitoe, W. H., R.R.F. 22/12/61
George, J. A., Queens 22/12/61
Pullen, H. N. D., R. Anglian, *p.h.*, *p.l.* (*c.f.s.*) 22/12/61
Marciandi, B. H., Queens, j.s.s.c., *p.s.c.* 14/7/62
Abbott, D., Queens, *s.q.* 14/7/62
Wooldridge, A. G., R.R.F., j.s.s.c., *p.s.c.* 14/7/62
Fleming, F. R., R. Anglian, *p.s.c.* 14/7/62
Broughton, R. K., R.R.F. 14/7/62
Young, M. D., *M.C.*, R.R.F., *p.s.c.* 14/7/62
Phillips, H. T. K., R.R.F. 14/7/62
Jackson, R. L., R. Anglian, j.s.s.c., *p.s.c.* 14/7/62
Cobbold, A. G. B., R. Anglian, *s.q.* 14/7/62
Mackain-Bremner, A. F., R. Anglian, *p.s.c.* 14/7/62

Majors—contd.

Moorat, E. F. E., R.R.F. 29/7/62
Teague, J. A., *M.C.*, R.R.F., *p.s.c.* 16/12/62
West, C. T. F., Queens, *p.s.c.* 16/12/62
Gerrard-Wright, R. E. J., *M.B.E.*, R. Anglian, j.s.s.c., *p.s.c.* 16/12/62
Lawrence, C. L., *M.C.*, Queens 16/12/62
Wollocombe, P. A. S., Queens, *s.q.* 16/12/62
Deane, J. W., R.R.F. 16/12/62
Godfrey, F. A., *M.C.*, R. Anglian 16/12/62
Bushell, J. F., R. Anglian, *s.q.* 16/12/62
Worthy, P., R. Anglian, j.s.s.c., *p.s.c.* 16/12/62
Ray, J. B., Queens, *s.q.* 6/3/63
Day, J. T., Queens 23/4/63
Reynolds, M. F., Queens, *p.s.c.* 22/7/63
Leigh, P. S., *M.C.*, Queens, *p.s.c.*(*a*) 22/7/63
Cowe, R. R. F., R.R.F., *p.t.s.c.* 22/7/63
Horrex, A. B., *M.C.*, R. Anglian 22/7/63
Piggins, C. D., *M.B.E.*, R.R.F., *p.s.c.* 22/7/63
Scragg, J. W., R. Anglian, *p.t.s.c.* 22/7/63
Brady, M. J. D., Queens, *s.q.* 22/7/63
Blythe-Brook, N. J., R.R.F. 22/7/63
French, M. A., R.R.F. 22/7/63
Burditt, B. S., R.R.F., j.s.s.c., *s.q.* 25/8/63
Dennis, R. W., R.R.F. 11/10/63
Woolstencroft, D. H., Queens, *p.s.c.* 15/1/64
Duffie, M. L. A., R. Anglian, *s.q.* 9/2/64
Webster, B. C., R.R.F., *p.s.c.* 9/2/64
Johnson, P. D., Queens, *p.s.c.* 9/2/64
Ward, M. W., Queens, *p.t.s.c.* 9/2/64
Davis, J. F., R.R.F., j.s.s.c., *p.s.c.* 9/2/64
Stephenson, J. R., Queens 9/2/64
Gunton, M. K. D., R. Anglian 9/2/64
Hopper, P. D. L., R. Anglian, *s.q.* 9/2/64
Lucas, G. C., R. Anglian 9/2/64
Dracopoli, M. P., Queens, *p.s.c.* 9/2/64
Hancock, W. J. G., R. Anglian, *p.t.s.c.*, *tt.* 2/4/64

Majors—contd.

Tennent, H. C. L., Queens 24/4/64
Chappell, R. H., Queens, *p.s.c.* 3/8/64
Hall-Tipping, J., R. Anglian, j.s.s.c., *s.q.* 3/8/64
Macdonald, J. P., R. Anglian, *p.s.c.* 3/8/64
Wilson, J. L., R. Anglian, *p.s.c.* 3/8/64
Oldfield, J. R., R. Anglian 3/8/64
Faris, A. B. S., Queens, *p.t.s.c.* 3/8/64
Catchpole, A. K., R. Anglian 3/8/64
Pollard, J. S. B., Queens 3/8/64
Knocker, N. B., Queens, *p.s.c.* 31/8/64
Jones, J. G., *M.B.E.*, R. Anglian, *s.q.* 19/9/64
Dean, G. N., R. Anglian 12/10/64
Paul, L. C. J. M., R. Anglian, *p.s.c.* 14/11/64
Wetherall, J. P., R. Anglian 25/11/64
Phillips, J., R.R.F., *p.t.s.c.* 29/1/65
Young, P. P., R. Anglian, j.s.s.c., *p.s.c.* 8/2/65
Neve, R. W., *M.C.*, Queens, *p.s.c.* 8/2/65
Girling, M. E., Queens 8/2/65
Crawshaw, W. A., R.R.F., *tt.* 8/2/65
Dean, T. D., R. Anglian, *p.s.c.* 8/2/65
Dinnin, R. H. H., R. Anglian 8/2/65
Dale, C. J., R. Anglian, *p.s.c.* 8/2/65
Growse, J. P., R. Anglian 8/2/65
Conington, D. E., R.R.F. 2/4/65
Leadsom, N. H., R.R.F. 3/4/65
Baker, R. W. M., Queens 6/5/65
Hansen, R. D. C., R.R.F. 28/5/65
Heath, J. R., R.Anglian, *p.t.s.c.* 9/7/65
Randall, C. M. F., R.Anglian, *p.t.s.c.* 19/7/65
Rixon, M. E. C., Queens, *p.s.c.* 1/8/65
Wilmot, C. M., Queens, *p.s.c.* 1/8/65
Lucas, P. R., R.R.F., *p.t.s.c.* 1/8/65
Fisher, R. D., Queens, *p.s.c.* 1/8/65
Richards, C. B., R.R.F. 3/8/65

Digitized by Google

Majors—contd.

Hyde, J. A. W., Queens, *p.s.c. f.s.c.(US)* 19/9/65
Woodford, D. M., R.R.F., *p.s.c.* (*A/Lt.-Col.* 3/9/68) 21/11/65
Baillie, W., R.R.F. 3/12/65
Tarver, C. L., *M.B.E.*, Queens, *p.s.c.* 6/2/66
Gill, P. H., R. Anglian, j.s.s.c.(US), *p.s.c.* 6/2/66
Green, M. W., R.Anglian 6/2/66
Newall, M. R. M., Queens, *p.s.c.* 6/2/66
Churchill, J. D., *M.C.*, R.Anglian 6/2/66
Garfitt, C. R. N., R.R.F. 6/2/66
Rogers, A. F., R.Anglian 6/2/66
Warren, J., R.R.F. 6/2/66
Marshall, C. T., R.Anglian 6/3/66
Hill, A. K. C., R.R.F. 8/3/66
Hayward, M. V., Queens, *p.s.c.* (*n*) 10/3/66
Ford, P. C., R.Anglian 12/4/66
Francis, J. W., Queens, *p.s.c.* 20/4/66
Frere, J. A. K. W., R.Anglian 5/5/66
Doyle, M. J., Queens, *p.s.c.* 4/7/66
Johnson, J. M. H., *M.B.E.*, Queens 11/7/66
Alderton, P. J. R., R.Anglian 20/7/66
Davidson, J. G. W., Queens, *p.s.c.* 31/7/66
Henderson, M. L., R. Anglian, *p.s.c.* 31/7/66
McManus, A. E., Queens, *p.t.s.c.* 31/7/66
Tadman, J., R. Anglian, *p.s.c.*, *p.l.* 31/7/66
Cartwright, I. R., R.R.F., *p.s.c.* 31/7/66
Pybus, I. D., *M.B.E.*, Queens, *p.s.c.* 31/7/66
Daniel, J. R. A., R.R.F., *p.s.c.* 31/7/66
Nichols, B. M., R.R.F., *p.s.c.* 31/7/66
Cridland, B. W., R.Anglian 9/9/66
Wilson, R. G., R. Anglian 4/10/66
Hewson, J. M., *M.C.*, Queens 27/10/66
Mosse, R. J.MacG., R.Anglian, *p.t.s.c.* 8/11/66
Oakley, J. B., R.R.F. 9/2/67
Hare, H. M., Queens, *p.s.c.* 12/2/67
Courtenay, P. H., Queens, *p.s.c.*, *pl.* 12/2/67

Majors—contd.

Thorne, D. C., R.Anglian *p.s.c.* 12/2/67
Kelly, M. J., R.R.F. 12/2/67
Seidl, D. R. G., R.R.F., *p.s.c.* 12/2/67
Reilly, J. C., R.R.F., *p.s.c.* 12/2/67
Lloyd, I. M. E., Queens 12/2/67
Durtnell, R. J., Queens 12/2/67
Jones, M., R.Anglian 12/2/67
Wilford, D., R.Anglian, *p.s.c.* 16/2/67
Chapman, P. F., R. Anglian 5/4/67
Taylor, E. M. C. D., *M.C.*, R.Anglian 23/4/67
Raven, P. G., R. Anglian 26/4/67
Thompson, D. M., R.R.F. 30/6/67
Crumley, W. G. A., Queens 30/6/67
Mackintosh, M., Queens 30/6/67
Godley, A. J. R., R.R.F. 30/6/67
Thorogood, D. J., R.Anglian 30/6/67
Straw, G. L., R.R.F., *p.s.c.* 30/6/67
Aldridge, B., R.R.F. 30/6/67
Wooddisse, J. R., R.Anglian 21/10/67
Green, S. A., R.Anglian, *p.s.c.* 26/11/67
Williams, R. T. P., Queens 27/11/67
Thorne, M. E., R.Anglian, *p.s.c.* 13/12/67
Buckingham, D. E. H., R.R.F. 31/12/67
Pike, W. R. W., R. Anglian, *p.s.c.* 31/12/67
Hutchings, J. E., R. Anglian, *p.s.c.*(*n*) 31/12/67
Butler, C. D. B., Queens 31/12/67
Aris, M. A., R.Anglian, *p.s.c.* 31/12/67
Hordern, J. H. C., R.R.F., *p.s.c.*(*a*) 31/12/67
Robinson, R. H., R.Anglian 31/12/67
Gilham, M. C. D. L., Queens, *p.s.c.* 31/12/67
Edwards, P. W., R. Anglian, *p.s.c.* 31/12/67
Heggs, J. C. D., R.Anglian, *p.s.c.* 31/12/67
Snow, J. J. E., R.R.F., *p.s.c.* 31/12/67
Barnett, G. R., R. Anglian 31/12/67
White, J. J., Queens, *p.s.c.* 31/12/67
Crumble, B. N., R.Anglian, *p.s.c.* 31/12/67

Majors—contd.

Barnes, C. M. J., R. Anglian, *p.s.c.* 31/12/67
Shephard, J. N. Queens 31/12/67
Lewis, N. J., R.Anglian 31/12/67
Wells, D. G., R.Anglian, *p.s.c.* 30/6/68
Warner-Johnson, J. V., Queens 30/6/68
Lohan, H. M. du V., Queens 30/6/68
Parker, J. K., R.Anglian 30/6/68
Langhorne, J., Queens 30/6/68
Robinette, J., R. Anglian 30/6/68
Hiscock, P., v., Queens *p.s.c.*† 30/6/68
Taunton, P. D., R.Anglian, *p.s.c.* 30/6/68
Sibley, R. J., R.Anglian, *p.s.c.* 30/6/68
Reid, J. D. W., Queens 30/6/68
Goring, B., Queens 30/6/68
Dewar, C. M. C., Queens, *p.s.c.* 30/6/68
Champion, C. G., Queens 31/12/68
Sincock, P. J., R.Anglian, *p.s.c.* 31/12/68
Bouchet, S. M., Queens, *p.s.c.* 31/12/68
Brown, N. C., R.R.F. 31/12/68
Dudding, M. J., R.R.F., *p.s.c.* 31/12/68
Dodd, W. T., R.Anglian, *p.s.c.* 31/12/68
Betley, D. A., R.R.F. 31/12/68

Captains.

Campbell, J. A., R.R.F. 17/6/60
Lea, R., Queens (*A/Maj.* 7/8/65) 6/8/60
Trevethick, R. L., R. Anglian 4/5/61
Gowing, R. D., R.Anglian 9/8/61
Morton, P. W., R.Anglian 7/9/61
Burton, B. D. S., Queens 16/12/61
Hope, A. C., R.R.F. 16/12/61
Lumby, C. W. T., R.Anglian (*A/Maj.* 1/11/68) 16/12/61
Taylor, E. A., Queens 15/5/62
Trotman, T. L., Queens 27/7/62
Legg, M. D., Queens 27/7/62
Kitchin, R. F., R.Anglian 27/7/62

Digitized by Google

Captains—contd.

Malpas, E. A., R.Anglian 27/7/62

Ridger, A. F., Queens 27/7/62

Peat, W. J. B., R.Anglian 27/7/62

Cheesman, P. V., Queens 27/7/62

Williams, M. J., Queens 27/10/62

Gray, P. A., Queens 21/12/62

Moore, J. R., R.R.F. (*A/Maj.* 24/10/68) 21/12/62

Connelly, S. V., R.R.F., *p.s.c.* 21/12/62

Clarke, P. D. J., Queens 21/12/62

Drummond, R. J. M., R.Anglian 21/12/62

King, P. W., R.Anglian 21/12/62

Pearce ,N. C., Queens 21/12/62

Anderson, S. T. W., Queens 20/4/63

Christian, E. L., Queens, *p.s.c.* (*A/Maj.* 10/1/69) 11/6/63

Sanders, J. Y., R.R.F. (*A/Maj.* 14/12/68) 14/6/63

Parsons, A. F. A., R.R.F. 2/8/63

Barrow, P. de S., Queens 2/8/63

Mallalieu, P., Queens 19/12/63

Baily, D. R., R.Anglian 20/12/63

St. Maur Sheil, J. W. M., R.R.F. 20/12/63

Wren, W. N., Queens (*A/Maj.* 16/7/68) 20/12/63

Hallam, J. McQ., R.R.F. *A/Maj.* 1/8/68) 20/12/63

Bates, R. G., R.Anglian 20/12/63

White, J. G. P., R.Anglian 20/12/63

Vigers, F. L. B., R.Anglian 13/3/64

Pollard, A. J. G., R.Anglian 8/4/64

Edwardes, H. R., Queens 15/4/64

Manvell, P. P., R.R.F. 3/6/64

Rigby, J. G. B., R.R.F. 14/6/64

Ross-Thomas, M., R.R.F. 27/7/64

Tarver, H. N., x. Queens, 2/8/64

England, R. W., R.R.F., *p.h.* 2/8/64

Tarver, M. R., x, Queens 2/8/64

Holman, J. C., Queens 2/8/64

Jefferson, I. W., R.Anglian 2/8/64

Captains—contd.

Whitty, R. H., Queens 2/8/64

Goring, G., Queens 2/8/64

Steeds, J. F., R.R.F. 2/8/64

Cowing, A. B., Queens 2/8/64

Houlton, D., R.R.F. 24/9/64

Swallow, F. A. H., R.Anglian 16/10/64

Ross, P. K. R., R.Anglian 1/12/64

Curtis, A. G. H., w, R.R.F. 19/12/64

Earle, R. P. T., R.R.F. 19/12/64

Pitman, R. C., Queens 19/12/64

Veitch, A. R. A., R. Anglian 19/12/64

Acworth, R. W., Queens 19/12/64

Brown, T. J. de C., R.R.F. 19/12/64

Westing, J. M. B., Queens 23/2/65

Petzing, S. J., Queens 10/3/65

Wakely, K. G., Queens 25/7/65

Hastie, R. C., R.Anglian 25/7/65

Cross, R. S., R. Anglian 25/7/65

Lofting, J. G., Queens 25/7/65

Amos, A. T., R.Anglian 25/7/65

Conner, G. R., R.R.F. 25/7/65

Gladden, F. K., Queens 7/8/65

Gee, V. J., R.Anglian 14/8/65

Bradshaw, G. H., R. Anglian 8/9/65

Mather, C. A. S., R. Anglian 19/9/65

Bulloch, G., Queens 2/10/65

White Thomson, C. T., R.R.F. 18/12/65

Hughes, A. J. H., R.R.F. 18/12/65

Ward, A. C., Queens 18/12/65

Stemp, G. L., R.R.F. 18/12/65

Holland, P. A., R.R.F. 18/12/65

Hickman, B. D., R. Anglian 24/12/65

Bateman, G. B., Queens 10/1/66

Conder, E. H., x, R. Anglian. 2/2/66

Stone, P. P. D., R. Anglian 7/2/66

Captains—contd.

Gerelli, J. E., Queens 8/2/66

Woodrow, K., R. Anglian 11/3/66

Halcrow, H. M. P., R. Anglian 12/4/66

Dickins, D. J. C., Queens 22/4/66

Bayldon, R., R.R.F. 28/5/66

Valentine, C. H. C., R.R.F. 30/5/66

Abbott, R. J., R. Anglian, *p.h.* 17/6/66

Tomes, I. M., R.R.F. 23/7/66

McCully, N. J. D., Queens 23/7/66

Gybbon-Monypenny, P. J., Queens 23/7/66

Walker, I. C., R.R.F. 5/8/66

Light, P. B., R.Anglian 15/8/66

Taylor, T. T., R.Anglian 27/8/66

James, M. A., Queens 26/9/66

Smith, H. G. D., Queens 6/12/66

Donovan, B. K., Queens 16/12/66

Turner Cain, M. G., R. Anglian 16/12/66

Hubert, P. J., Queens 16/12/66

Hutley, H. T., R. Anglian 16/12/66

Jackson, C. F., R.R.F. 16/12/66

Finch, B. K., Queens 16/12/66

Tyzack, J. C., R. Anglian, *p.h.*, *p.l.* 16/12/66

Styles, C. A., R. Anglian 16/12/66

Wright, M. S., R. Anglian 16/12/66

Everitt, J. A. G., R. Anglian, *p.h.* 16/12/66

Reeve, W. H., R. Anglian 16/12/66

Reeves, C. G., Queens 16/12/66

Aitkens, P. C., Queens 18/12/66

Robinson, N. G. D., R.R.F. 7/3/67

Le Maître, F. W., Queens 23/7/67

Mayhew, N. T. P., R. Anglian 28/7/67

Carmichael, C. H., R.R.F. 29/7/67

Litster, W. R., R.R.F. 29/7/67

Grove, C. M. M., x, Queens 29/7/67

Panton, P. V., Queens *p.h.* 29/7/67

Digitized by Google

The Queen's Division—*continued*

Captains—contd.

Varley, J. A., R. Anglian	29/7/67
Mumford, D. K., Queens	29/7/67
Barrett, G. A., R. Anglian	29/7/67
Hordern, J. R., R.R.F., *p.h.*	29/7/67
Houchin, J. S., R. Anglian	29/7/67
Bartlett, R. A., Queens	29/7/67
Carlston, B. A., Queens	7/9/67
Rennick, A. M. K., R.R.F.	22/12/67
Lambert, H. W., R. Anglian	22/12/67
Young, F. J. T., R. Anglian	22/12/67
Gwillian, P. A., Queens	22/12/67
Packham, P. F., Queens	22/12/67
Yates, S. R., R.R.F.	22/12/67
Broadbent, P. M. P., Queens	22/12/67
Murphy, R. P., Queens	22/12/67
Ménage, M. J., R. Anglian	22/12/67
Goodale, D.M.F., R. Anglian	22/12/67
Keep, J. H., R. Anglian	22/12/67
Harrington Spier, B. A. R., *M.B.E.*, R. Anglian	22/12/67
Wright, D. J., R. Anglian	22/12/67
Critchley, P. P., Queens	22/12/67
Ling, A. F. S., Queens	22/12/67
Child, P. J. S., R. Anglian	22/12/67
Fisher, A., R. Anglian	18/3/68
Berry, C. M. L., R.R.F.	14/4/68
Bucknall, P. C., R.R.F.	2/7/68
Cockram, J. M., Queens	19/7/68
Graham, R. H., Queens	19/7/68
Somers, A. P., R.R.F.	19/7/68
Veitch, T. D. A., R. Anglian	4/8/68
Talbot, R. D. B., Queens	4/8/68
Buckton, R. G., R.R.F.	4/8/68

Captains—contd.

Goulson, R. F., R.Anglian	4/8/68
Thompson, A. E., *M.C.*, R. Anglian	4/8/68
Hayley, M. A., R.R.F.	4/8/68
Hancock, R. R. W., R.R.F.	4/8/68
Parsons, R. G., R.R.F.	4/8/68
Turner, M. H., R.Anglian	4/8/68
Robinson, P. J. C., R.R.F.	14/8/68
Milne, S., R.R.F.	21/9/68
Clarke, D. R., R.R.F.	21/12/68
Long, P. B. D., R. Anglian	21/12/68
Peele, M. J., *M.C.*, R.Anglian	21/12/68
Conder, R. S., R.Anglian	21/12/68
Dawson, A. C., Queens	21/12/68
Harris, N. D. J., Queens	21/12/68
McMillen, C. P., R. Anglian	21/12/68
Williamson, P. H., R. Anglian	21/12/68
Thorpe, S. C., Queens	21/12/68
Davenport, B. H. M., R. Anglian	21/12/68
Butler, M. R., Queens	21/12/68
Daniell, D. J., Queens	21/12/68
Greenhouse, R. M., R.R.F.	21/12/68
Carter, C. J. T., R.R.F.	21/12/68
Youll, G. M., R.R.F.	21/12/68

Lieutenants.

Woodbridge, B. H., Queens	19/5/63
Archer, M. F. G., R.R.F., (*A/Capt.* 23/7/67)	25/6/63
Murly-Gotto, A.T., R.R.F., (*A/Capt.* (6/9/66)	16/10/63
Thomas, T. B., R. Anglian	10/4/64
Digges, D. R., R.R.F.	3/9/64
Howe, R., R.Anglian (*A/Capt.* 8/10/68)	2/2/65
Baillie, I. G., Queens (*A/Capt.* 1/8/68)	2/2/65
Beauchamp, V. J., R.R.F. (*A/Capt.* 13/9/67)	2/2/65
Constantine, M. R. I., Queens (*A/Capt.* 1/6/68)	2/2/65
Welby-Everard, P.R.E., R. Anglian	2/2/65

Lieutenants—contd.

Goode, M. R. A., Queens, *p.h.*	2/2/65
James, D. W., R. Anglian	2/2/65
Riddick, D. W. G., R.R.F.	2/2/65
English, T. H., R.Anglian (*A/Capt.* 2/10/68)	2/2/65
Montgomery, M. B., Queens	2/2/65
Edgar, M. J. B., R.R.F. (*A/Capt.* 13/8/68)	2/2/65
Carter, G. B. M., R.R.F.	2/2/65
Hipkin, G. W. M., R. Anglian	2/2/65
Helps, T. P. G., R.R.F. (*A/Capt.* 17/3/67)	2/6/65
Jackson, T., Queens	20/6/65
Romilly, M. E., v., R. Anglian	20/6/65
Forster, M. A. K., R.R.F.	20/6/65
Wellwood, C. N. B., R.R.F.	20/6/65
Jarratt, M. J., Queens	20/6/65
Calder, A. J. K., R. Anglian	20/6/65
Falcke, D. M., Queens	20/6/65
Norbury, D. M., R. Anglian	20/6/65
Rice, A. J., R.R.F. (*A/Capt.* 11/12/67)	20/6/65
Keeble, C. P. B., R. Anglian	20/6/65
Mellotte, R. T. W., Queens	20/6/65
Coke-Smyth, R. J., Queens	21/6/65
Harbottle, S. N., R.R.F.	28/7/65
Hawkins, W. J., *M.B.E.*, R. Anglian (*A/Capt.* 5/1/69)	28/7/65
Tucker, D. M., Queens	28/7/65
Beveridge, D. A., Queens (*A/Capt.* 17/9/68)	31/1/66
Brett, G. I. G., R.Anglian, *p.h.* (*A/Capt.* 17/9/68)	31/1/66
Graham, C. T., Queens	31/1/66
Steward, S. J. R., R. Anglian	31/1/66
Taylor, A. C., R. Anglian	31/1/66
Wakely, W. H., R.R.F.	31/1/66
Shephard, D. H. A., Queens (*A/Capt.* 1/8/68)	31/1/66

Digitized by Google

Lieutenants—contd.

Lowrie, A. C. D., Queens	31/1/66
Brown, G. C., Queens	31/1/66
Hart, J. R., R. Anglian (*A/Capt.* 12/12/67)	27/4/66
Aldous, J. G., R.R.F.	27/4/66
Copping, B. W., R. Anglian	18/6/66
Joint, C. M., Queens	18/6/66
Price, J. B., R.R.F.	18/6/66
Jones, I. R., Queens	18/6/66
Howard, M. F., Queens	18/6/66
Oliver-Bellasis, H., R.R.F.	18/6/66
Whiteman, K. R., R.R.F.	18/6/66
Peters, I. J., R.R.F.	18/6/66
Artus, A. P., R.R.F.	18/6/66
Browne, D. J. W., x. R.Anglian	18/6/66
Pearce, I. L., R. Anglian	27/7/66
Groves, C., R. Anglian	27/7/66
Brook, R. P. D., R.R.F.	27/7/66
Shervington, P. F., R. Anglian	30/1/67
Goldschmidt, M. K., R. Anglian	30/1/67
Greenham, R. G., R. Anglian	30/1/67
Ross, J. K., Queens	30/1/67
Fraser, S. B. L., Queens	30/1/67
Hazan, R. L., R. Anglian	30/1/67
Legge, R. J., R.R.F.	30/1/67
Yorke, H. A. P., Queens	30/1/67
Kealy, M. J. A., Queens	30/1/67
Dowse, S. M., Queens	30/1/67
Edwards, M. C. K., R.R.F.	30/1/67
Cornish, B. R., R. Anglian	30/1/67
Barwell, P. J., R.R.F.	30/1/67
Bibbey, P. G., R.R.F.	30/1/67
Bardega, D., Queens	30/1/67
Drinkwater, B. A. J., R. Anglian	30/1/67
Cook, K. M., R.R.F. (*A/Capt.* 14/8/68)	30/1/67
Jonklaas, J. D., Queens	30/1/67
Perry, D. J., R.R.F.	30/1/67

Lieutenants—contd.

Voy, D. A., R. Anglian	15/2/67
Harland, T. A., R.R.F.	15/2/67
Willans, W. J., R.R.F.	15/2/67
St. John Perry, C. H., Queens	2/5/67
Marshall, R., R. Anglian	2/5/67
Harris, N. P., Queens	17/6/67
Brogan, S. M., R. Anglian	17/6/67
Gouda, D. C. F., Queens	17/6/67
Hodges, J. A., Queens	17/6/67
Spackman, D. I. B., R.R.F.	17/6/67
Caln, S. P., R.R.F.	17/6/67
Edwards, M. J. R., R. Anglian	17/6/67
Price, R. P. D., R. Anglian	17/6/67
Green, D. E., *M.B.E.*, R.R.F.	17/6/67
Palmer, J. R. C., Queens	17/6/67
Hoyle, D. G., R.R.F.	17/6/67
Truman, P. G., Queens	18/7/67
Yates, S. J., Queens	16/1/68
Veitch, J. W. A., R. Anglian (*A/Capt.* 9/12/67)	16/1/68
Dexter, A. W. C., R. Anglian	16/1/68
Rawlins, P. P., R. Anglian	29/1/68
Boocock, M. J., R. Anglian	29/1/68
Ward Brown, J. S., Queens	29/1/68
Ingham, J., R.R.F.	29/1/68
Tuckwell, C. H., Queens	29/1/68
Walker, M. J. D., R. Anglian	29/1/68
Hyatt, M., Queens	29/1/68
White, R. G., Queens	29/1/68
Gunnell, J. C., R.R.F.	29/1/68
Haes, R. E., R. Anglian	29/1/68
Coutts Britton, T. A., R.R.F.	29/1/68
Colbourne, R. N., Queens	29/1/68
Pepper, R. H., R. Anglian	29/1/68
Colbeck, S. J. T., R.R.F.	29/1/68
Steele, J. W., R. Anglian	29/1/68
Bullied, D. L. H., R.R.F.	29/1/68

Lieutenants—contd.

Hubbard, C. R., R.R.F.	29/1/68
Arnold, R. M., Queens	10/3/68
Wilson, D. J., R.R.F.	3/4/68
Aplin, P. R. D., R. Anglian	16/6/68
Cook, P. C., Queens	16/6/68
Low, R. M. M., Queens	16/6/68
Underwood, S. R. H., R. Anglian	16/6/68
Christmas, R. A. M., Queens	16/6/68
Heal, W. F. A., R. Anglian	16/6/68
Taylor, C. S., R. Anglian	16/6/68
Ball, M. J., Queens	16/6/68
Molyneux Carter, K. B., R.R.F.	16/6/68
Shalders, P. C., R. Anglian	16/6/68
Corbett, R. J., R. Anglian	16/6/68
Horsey, A. P. M., R.R.F.	16/6/68
Shaw, J. R., R.R.F.	16/6/68
Gwilliam, P. M., Queens	16/6/68
Hunter, N. S., Queens	10/7/68
Daniels, D. J. M., R.R.F.	9/10/68
Rushton, M. M., R.R.F.	9/10/68
Brunt, N. J. P., R.R.F.	9/10/68
Ganez, R., Queens	22/1/69
Rawlins, J. R. S., R.Anglian	28/1/69
McLelland, P. D., Queens	28/1/69
McGhie, R. M., Queens	28/1/69
Scragg, R. A., R.R.F.	28/1/69
Sale, D. H. R., R.R.F.	28/1/69
Wilson, T. C., Queens	28/1/69
Dixon, P. R. C., R. Anglian	28/1/69
Hodgetts, D. P. L., Queens	28/1/69
Pannett, M. H. G., Queens	28/1/69
Baron, R., R.R.F.	28/1/69

Digitized by Google

The Queen's Division—*continued*

2nd Lieutenants.

Waterworth, D. L. R.R.F. 8/10/66

Biggart, D. A. K., R.R.F. 11/12/66

Casey, M. J. P., Queens 28/7/67

Sutherell, J. C. B., R. Anglian 28/7/67

†Willis, M. C., Queens 9/9/67

Hawkins, T. E. A., R.R.F. 5/12/67

Black, P. J. W., R. Anglian 15/12/67

Duff, A. N., R. Anglian 15/12/67

Sherman, R. R. C., R. Anglian 15/12/67

Charter, C. G. F., Queens 15/12/67

Hopkins, S. D., R. Anglian 15/12/67

Cleveland, S. C. H., R.R.F. 15/12/67

Merritt, T. V., R.R.F. 15/12/67

Coombe, R. D., R.R.F. 15/12/67

Chambers, M. D., R. Anglian 15/12/67

Haylock, M. J., R. Anglian 15/12/67

Simpson, D. W., Queens 15/12/67

Iliffe, R. G., R.R.F. 15/12/67

Howe, P. R. P., Queens 15/12/67

Walsh, J. M. P., R. Anglian 15/12/67

D'Alton, A. C., R.R.F. 15/12/67

Cann, N. C. G., Queens 15/12/67

Blower, W. J., R.R.F. 15/12/67

Jackson, R. J., R. Anglian 15/12/67

Behagg, A., R.Anglian 2/8/68

Wilde, R. M., R.R.F. 2/8/68

Bell, P. J., Queens 2/8/68

Henderson, G. W., R.R.F. 2/8/68

Jelf, A. M. F., Queens 2/8/68

Darnley, J. A., R.Anglian 2/8/68

2nd Lieutenants—contd.

Longland, T., R. Anglian 2/8/68

McGill, P. M. H., Queens 2/8/68

Seed, D., R.R.F. 2/8/68

Slater, A. D., R. Anglian 2/8/68

Towns, J. R., R.Anglian 2/8/68

Swanson, P. R. P., Queens 20/12/68

Salmon, J. A. B., Queens 20/12/68

Cursley, J. C., R. Anglian 20/12/68

Hulse, A. K., R.R.F. 20/12/68

Acworth, J. C., Queens 20/12/68

MacWilliam, J. G., Queens 20/12/68

Domeisen, A. P., R. Anglian 20/12/68

Lacey, J. D., R.Anglian 20/12/68

Church, J. W., R.R.F. 20/12/68

Staff Quarter-Masters.

Norman, H. H., *M.B.E.*, R. Anglian 1/1/57
maj. 6/12/67

Price, S., R.R.F. 10/2/64
maj. 1/6/65

Quarter-Masters.

Lucas, R. G., Queens 15/5/54
maj. 25/6/65

Ransley, E. J., *M.B.E.*, *M.C.*, Queens *maj.* 1/1/57

Parsons, A. G., *M.B.E.*, *M.C.*, R.R.F. 1/1/57
maj. 5/2/63

Donovan, P., Queens 1/1/57
maj. 5/10/65

McCarthy, E. A., Queens 1/1/57
maj. 10/11/65

Culbert, C. P., R. Anglian 1/1/57
maj. 15/4/67

Burn, F. H., R.R.F. 1/1/57
capt. 15/10/63

Morgan, J., R. Anglian 11/5/59
maj. 22/9/65

Elliott, A. P., R.R.F. 16/6/59
capt. 26/6/63

Woolley, W. G., Queens 1/4/60
maj. 24/12/68

Jones, M. R., R.R.F. 1/4/60
capt. 21/8/63

Fraser, D. H. P., Queens 1/4/61
capt. 3/9/63

Quarter-Masters—contd.

McKean, L. C. V., R. Anglian 1/4/61
capt. 4/2/64

Cambridge, P., R.R.F. 1/4/61
capt. 7/2/66

Esler, R. H., Queens 1/4/62
capt. 31/12/64

Higgins, E., R.R.F. 1/4/62
capt. 12/3/65

Russell, A. D., *M.B.E.*, R. Anglian 1/4/62
capt. 4/5/65

Snowden, W., Queens 1/4/62
capt. 1/4/66

Alley, F., R.R.F. 1/4/63
capt. 30/4/64

Smitherman, L. F., Queens 1/4/63
capt. 9/6/64

Baylis, R., R. Anglian 1/4/63
capt. 1/4/66

Wild, M., Queens *capt.* 1/4/64

Barlow, I., R.R.F., (*A/Maj.* 1/1/66) 1/4/64
capt. 11/9/64

Kelly, E. P., *D.C.M.*, R. Anglian 1/4/64
capt. 24/2/65

Connolly, T., R.R.F. 1/4/64
capt. 19/3/66

Simpson, G.V.I., *M.B.E.*, Queens *capt.* 1/4/65

Oram, F. B., Queens 1/4/65
capt. 19/11/65

Baldry, R. F., R. Anglian 1/4/65
capt. 1/4/66

Adamson, J., R.R.F. 1/4/65
capt. 1/4/66

Holben, G. A., R. Anglian 1/4/65
capt. 1/4/66

Lynes, W. C., Queens
capt. 1/4/66

Bates, C. C., R. Anglian
capt. 1/4/66

Bedford, W. J., R. Anglian *capt.* 1/4/66

Botwright, C. H., R.R.F.
capt. 1/4/66

Collman, P. J., *M.B.E.*, Queens *capt.* 1/4/67

Connolly, G., R.R.F.
capt. 1/4/67

Pettifar, W. G., R.R.F.
capt. 1/4/67

Bluck, W. J., R.R.F.
capt. 1/4/68

Adkins, D. W., Queens
capt. 1/4/68

Morris, R. E. B., Queens
capt. 1/4/68

Digitized by Google

The Queen's Division—*continued*

Special Regular Officers.

Captains.

Tilley, J. E., R. Anglian 7/3/66

Webb, C. R., Queens 7/2/68

Pilbeam, D. G., R.R.F. 5/7/68

Pond, R. J., R.Anglian 8/8/68

Lieutenant.

Wilcox, C., R.R.F. 31/5/65

2nd Lieutenants.

Thompson, B. D., Queens 4/6/66

Hampton, A. M., R.R.F. 11/2/67

Vernon, P., R.R.F. 14/10/67

Carter, A. H., Queen's 15/6/68

Macdonald, R. A. J., R.R.F. 24/6/68

Short Service Officers.

Captains.

Morgan, B., R.R.F. 12/8/66

Burrows, M., R.R.F. 2/11/66

Durham, W. A., R.R.F. 10/5/67

McMillan, T. I., Queens 1/10/67

Palmer, R. J., Queens 10/1/68

Whitaker, R. V., R.R.F. 24/2/68

Wildgoose, R. L., Queens 1/7/68

Hoare, J., R.R.F. 1/8/68

Waite, R., Queens 15/8/68

Clare, T. H., R.R.F. 10/12/68

Franks, M. D., R.Anglian 2/1/69

Jenks, N. H. P., M.B.E., R. Anglian 28/1/69

Brown, D. D., R.R.F. 1/2/69

Lieutenants.

Murray, M. J., R.R.F. 27/4/66

Barstow, H. B. W., Queens 4/6/66

Fearnley, D., R.R.F. 1/4/67

Rivett, K. H., R.R.F. 18/7/67

Elliott, S. J., Queens 6/8/67

Adams, R. D., R.R.F., *p.h.* 17/10/67

Fowler, M. S., R. Anglian 21/11/67

Battye, J. E., R.Anglian 14/6/68

2nd Lieutenants.

Shelmerdine, M. A., Queens 8/4/66

Wright, R., R. Anglian 8/4/66

Carter, C. E. P., R.R.F. 30/7/66

Gibson Taylor, C., R. Anglian 30/7/66

Brown, R. V. C., R.R.F. 8/10/66

Kershaw, D., R.R.F. 8/10/66

Morson, G. S., R.R.F. 8/10/66

Harding, R. J., Queens 3/12/66

Tawell, P. A., Queens 3/12/66

Johnson, M. B. J., R. Anglian 3/12/66

Whitehead, C. A., R. Anglian 3/12/66

Gabb, C. H. F., Queens 11/2/67

Amos, P. H., R.R.F. 11/2/67

Ball, M. W., R.R.F. 11/2/67

Mills, R. G., R.R.F. 11/2/67

McDowell, T. P., R. Anglian 11/2/67

Braithwaite, H. M., Queens 15/4/67

Russell, N. F., Queens 15/4/67

Troup, N. P. R., Queens 10/6/67

Blatch, J. P. J., Queens 5/8/67

2nd Lieutenants—contd.

Jones, R. G., R.R.F. 13/10/67

Barnsley, T. F., R.R.F. 14/10/67

Leigh, P. D., R.R.F. 14/10/67

Martin, A., Queens 1/12/67

Prior, T. C., R. Anglian 9/12/67

Nivelles, P. L., Queens 17/2/68

Marshall, A. J., R.R.F. 17/2/68

Moseling, P., Queens 15/6/68

Smail, D. J. R., R.R.F. 15/6/68

Sneesby, J. D., R.R.F. 15/6/68

Armitage-Smith, A. N., Queens 10/8/68

Howells, P. B., R.R.F. 14/12/68

Quarter-Masters.

Horstead, L. F., R.R.F. 26/1/63
capt. 24/5/65

Denny, J. W., R.Anglian 23/12/63
capt. 13/5/68

Houghton, H. N., R.R.F. 9/4/64
capt. 30/4/67

Hazelwood, E. J., R. Anglian 16/12/65
capt. 1/4/68

Eycions, J., R. Anglian *lt.* 30/7/66

Jenns, R., R. Anglian *lt.* 8/1/68

Extended Service Officers.

Major.

Chandler, S. A., R. Anglian 21/12/53

Captains.

Banks J. W., R.R.F. 15/8/49

Hayes, J. F. G., Queens 2/9/56

Digitized by Google

THE QUEEN'S REGIMENT
(2, 3, 35, 50, 57, 70, 77, 81, 97, 107)

A Dragon upon a mount within the Garter: above the Dragon and superimposed on the Garter the Plume of the Prince of Wales thereunder a scroll inscribed QUEEN'S the Garter and scroll in Gold remainder Silver

Unconquered I serve.

"Tangier, 1662–80," "Namur, 1695," "Gibraltar, 1704–5," "Blenheim," "Ramillies," "Oudenarde," "Malplaquet," "Dettingen," "Louisburg," "Guadaloupe, 1759," "Quebec, 1759," "Belleisle," "Martinique, 1762," "Havannah," "St. Lucia, 1778," "Mysore," "Martinique, 1794," "Seringapatam," "Maida," "Vimiera," "Corunna," "Douro," "Talavera," "Guadaloupe, 1810," "Albuhera," "Almaraz," "Ciudad Rodrigo," "Badajoz," "Salamanca," "Vittoria," "Pyrenees," "Nivelle," "Nive," "Orthes," "Toulouse," "Peninsula," "Ghuznee, 1839," "Khelat," "Affghanistan, 1839," "Cabool, 1842," "Punniar," "Moodkee," "Ferozeshah," "Aliwal," "Sobraon," "South Africa, 1851–3," "Alma," "Inkerman," "Sevastopol," "Lucknow," "Taku Forts," "Pekin, 1860," "New Zealand," "Afghanistan, 1878–79," "South Africa, 1879," "Egypt, 1882," "Abu Klea," "Nile, 1884–85," "Suakin, 1885," "Burma, 1885–87," "Chitral," "Tirah," "Relief of Ladysmith," "Relief of Kimberley," "Paardeberg" "South Africa, 1899–1902."

The Great War—152— *Battalions*—"Mons," "Le Cateau,' "Retreat from Mons," "Marne, 1914, '18," "Aisne, 1914, '18," "La Bassee, 1914," "Messines, 1914, '17, '18," "Armentieres, 1914," "Ypres, 1914, '15, '17, '18," "Langemarck, 1914, '17," "Gheluvelt," "Nonne Bosschen," "Givenchy, 1914" "Neuve Chapelle," "Hill 60," "Gravenstafel," "St. Julien," "Frezenberg," "Bellewaarde," "Aubers," "Festubert, 1915," "Hooge, 1915," "Loos," "Somme, 1916, '18," "Albert, 1916, '18," "Bazentin," "Delville Wood," "Pozieres," "Guillemont," "Ginchy," "Flers-Courcelette," "Morval," "Thiepval," "Le Transloy," "Ancre Heights," "Ancre, 1916, '18," "Bapaume, Arras, 1917, '18," "Vimy, 1917," "Scarpe, 1917, '18," "Arleux," "Oppy," "Bullecourt," "Messines, 1917," "Pilckem," "Menin Road," "Polygon Wood," "Broodseinde," "Poelcappelle," "Passchendaele," "Cambrai, 1917, '18," "St. Quentin," "Rosieres," "Avre," "Villers Bretonneux," "Lys," "Estaires," "Hazebrouck," "Bailleul," "Kemmel," "Scherpenberg," "Soissonnais-Ourcq," "Amiens," "Drocourt-Queant," "Hindenburg Line," "Epehy," "Canal du Nord," "St. Quentin Canal," "Beaurevoir," "Courtral," "Selle," "Valenciennes," "Sambre," "France and Flanders, 1914–18," "Piave," "Vittoria Veneto," "Italy, 1917–18," "Struma," "Doiran, 1917–18," "Macedonia, 1915—18," "Suvla," "Landing at Suvla," "Scimitar Hill," "Gallipoli, 1915," "Rumani," "Egypt, 1915–17," "Gaza," "El Mughar," "Nebi Samwil," "Jerusalem," "Jericho," "Jordan," "Tell Asur," "Megiddo," "Sharon," "Palestine, 1917–18," "Aden," "Defence of Kut al Amara," "Tigris, 1916," "Kut al Amara, 1917," "Baghdad," "Khan Baghdadi," "Sharqat," "Mesopotamia, 1915–18," "NW Frontier India, 1915, 1916–17," "Murman 1918–19," "Dukhovskaya," "Siberia, 1918–19," "Afghanistan, 1919."

The Second World War—"Dyle," "Defence of Escaut," "Amiens, 1940," "St. Omer–La Bassee," "Foret de Nieppe," "Ypres–Comines Canal," "Dunkirk, 1940," "Withdrawal to Seine," "North West Europe, 1940, '44–'45," "Normandy Landing," "Cambes," "Breville," "Villers Bocage," "Odon," "Caen," "Orne," "Hill 112," "Bourguebus Ridge," "Troarn," "Mont Pincon," "Falaise," "Seine, 1944," "Nederrijn," "Le Havre," "Lower Maas," "Venraij," "Meijel," "Geilenkirchen," "Venlo Pocket," "Roer," "Rhineland," "Reichswald," "Goch," "Rhine," "Lingen," "Brinkum," "Bremen," "Kareora-Marsa Taclai," "Cubcub," "Mescelit Pass," "Keren," "Mt. Egnlahat," "Massawa," "Abyssinia, 1941," "Syria, 1941," "Sidi Barrani," "Sidi Suleiman," "Tobruk, 1941," "Tobruk Sortie," "Omars," "Alem Hamza," "Benghazi," "Alam el Halfa," "Deir El Munasib," "El Alamein," "El Agheila," "Advance on Tripoli," "Medenine," "Mareth," "Tebaga Gap," "El Hamma," "Akarit," "Djebel el Meida," "Djebel Roumana," "Djebel Abiod," "Tebourba," "Djebel Azzag, 1942, '43," "Robaa Valley," "Fort McGregor," "Oued Zarga," "Djebel Bech Chekaoul," "Djebel Ang," "Heidous," "Djebel Djaffa Pass," "Medjez Plain," "Longstop Hill 1943" "Si Abdallah," "Tunis," "Montarnaud," "North Africa, 1940–43," "Francofonte," "Sferro," "Adrano," "Sferro Hills," "Centuripe," "Monte Rivoglia," "Sicily, 1943," "Termoli," "Trigno," "San Salvo," "Sangro," "Romagnoli," "Impossible Bridge," "Villa Grande," "Salerno," "Monte Stella," "Scafati Bridge," "Volturno Crossing," "Monte Camino," "Garigliano Crossing," "Damiano," "Anzio," "Carroceto," "Cassino," "Monastery Hill" "Castle Hill" "Liri Valley" "Aquino" "Piedimonte Hill" "Rome," "Trasimene Line," "Arezzo," "Advance to Florence," "Monte Scalaro," "Gothic Line," "Coriano," "Pian di Castello," "Gemmano Ridge," "Monte Reggiano," "Capture of Forli," "Casa Fortis," "Senio Pocket," "Senio Floodbank," "Rimini Line," "Casa Fabbri Ridge," "Savio Bridgehead," "Monte Pianoereno," "Monte Spaduro," "Monte Grande," "Senio," "Menate," "Filo," "Argenta Gap," "Italy, 1943–45," "Greece, 1944–45," "Kerosin," "Middle East, 1943," "Malta, 1940–42," "Kampar," "Malaya, 1941–42," "Hong Kong," "South-East Asia, 1941," "North Arakan," "Razabil," "Mayu Tunnels," "Kohima," "Defence of Kohima," "Pinwe," "Shweli," "Myitson," "Taungtha," "Yenangyaung, 1945," "Sittang, 1945," "Chindits, 1944," "Burma, 1943–45."

Korea—"Naktong Bridgehead," "Chongju," "Chongchon II," "Chaum-Ni," "Kapyong-chon," "Kapyong," "Korea, 1950–51."

The "centre" badge, honorary distinction badges, mottoes and battle honours to be borne on the new colours of The Queen's Regiment are under consideration and will be inserted in due course. See Notes page iv.

Digitized by Google

Regimental Headquarters ... Howe Barracks, CANTERBURY.

Regimental Headquarters Outstations—

Kent ... ... Leros T. & A.V.R. Centre, Sturry Road, Canterbury
Middlesex ... ... T. & A.V.R. Centre, Deansbrook Road, Edgware, Middlesex.
Surrey ... ... T. & A.V.R. Centre, Portsmouth Road, Kingston-upon-Thames, Surrey.
Sussex ... ... Roussillon Barracks, Chichester, Sussex.

Regimental Journal ... The Journal of The Queen's Regiment.
Regimental Association ... The Queen's Regimental Association.

Uniform—Blue. *Piping*—Scarlet. *Facing Colour*—Blue.

Alliances

Allied Colonels-in-Chief ... ... *His Majesty* Frederik IX, King of Denmark, *K.G.*, *G.C.B.*, *G.C.V.O.*
Her Majesty The Queen of the Netherlands.

Colonel ... ... Lt.-Gen. *Sir* Richard W. Craddock, *K.B.E.*, *C.B.*, *D.S.O.*, ret. pay, *i.d.c.*, *p.s.c.* 31/12/66

Deputy Colonels ... ... Maj.-Gen. C. H. Tarver, *C.B.*, *C.B.E.*, *D.S.O.*, *D.L.*, ret. pay, j.s.s.c., *p.s.c.* 31/12/66
Maj.-Gen. C. M. M. Man, *C.B.*, *O.B.E.*, *M.C.*, *M.A.*, *p.s.c.* ... 31/12/66
Brig. R. E. Loder, *C.B.E.*, ret. pay, *p.s.c.* 18/3/68
Maj.-Gen. F. A. H. Ling, *C.B.*, *C.B.E.*, *D.S.O.*, ret. pay ... 31/3/69

Regimental Colonel ... ... A/Col. D. C. Snowdon, *T.D.*, *p.s.c.* 23/3/67

Lt.-Colonels.

Morgan, F. de R., *M.C.*, *p.s.c.* 18/5/62
Snowdon, D. C., *T.D.* *p.s.c.* (*A/Col.* 23/3/67) 16/9/62
Court, D. N., *p.s.c.* 29/11/62
Stanton, J. R. G., *M.B.E.*, j.s.s.c., *p.s.c.* 30/3/63
Elgood, P. N., *p.s.c.* 5/5/63
Clayden, C. N., *p.s.c.* 27/5/63
MacDonald, E. W., *O.B.E.*, *p.s.c.* 10/7/64
Shipster, J. N., *D.S.O.*, *p.s.c.* 26/3/65
Russell, D. E. C., j.s.s.c., *p.s.c.* 8/4/65
Sewell, J. W., *p.s.c.* 7/11/65

Lt.-Colonels—contd.

Buckeridge, J., *p.s.c.* 11/11/65
Peckham, A. D., *M.B.E.* 1/4/66
Palmer, J. B. C., *M.C.*, *p.s.c.* 31/12/66
Fitzpatrick, C. S., *p.s.c.* (*local Col.* 24/3/66) 31/12/66
Macmillan, I. A., *p.s.c.* 31/12/66
Jeffcoat, E. A. H., *M.B.E.*, *p.s.c.* 31/12/66
Curtis, G. B., *M.C.*, *O.B.E.*, *p.s.c.* 31/12/66
Ambrose, W. G. R., *p.t.s.c.* 31/12/66
Squire, S. J., *M.B.E.*, *p.s.c.* 1/1/67
Franklin, A. W., *p.s.c.* 14/1/67
Galvin, P. W., *p.s.c.* 30/6/67
Carter, K. J., *p.s.c.* 30/6/67

Lt.-Colonels—contd.

Coleman, B. R., j.s.s.c., *p.s.c.* 30/6/67
Blum, D. E., *p.s.c.* 30/6/67
Winstanley, R. G., *f.s.c.* (*BE*) 30/6/67
Millman, H. C., j.s.s.c., *p.s.c.* 30/6/68
Bishop, D. R., *M.B.E.*, *p.s.c.* 30/6/68
Jones, A. G., *p.s.c.* 30/6/68
Fletcher, J. S., *M.B.E.*, j.s.s.c., *p.s.c.* 30/6/68

Lt.-Colonels (*Special List*).

McGrath, B., *M.C.*, *p.s.c.* 9/5/65
8/2/61
Christmas, A., *p.s.c.* 3/8/67
21/7/62

Digitized by Google

Majors.

Thomson, I. P., *M.C.*, *p.s.c.* 27/8/49
Kealy, P. R. H., *p.s.c.* 28/1/50
Parish, P. J. A. 28/1/50
Bailey, J. D. B. 28/1/50
Stobbs, J. U., *p.s.c.* 29/1/50
Rickcord, M. B. 26/8/50
Woodrow, J. H., *p.t.s.c.* 25/8/51
Guy, R. C., *M.C.* 1/9/51
Thompson, E. F., *M.C.*, *T.D.*, *p.s.c.* 20/7/52
Worts, J. B., *M.C.*, *E.R.D.* 3/9/53
Swanson, P. R. 11/10/53
Burns, B. S., *M.C.* 30/1/54
Nash, J. P., *E.R.D.*, *p.s.c.* 18/8/54
Mieville, C. H., *M.C.*, *s.q.* 17/11/56
Bellers, P. G. V., *s.q.* 18/4/57
Osborne, K. 2/2/58
Abplanalp, V. C. 9/5/58
Hamilton, C. M. 23/8/58
Gatehouse, H. R., *M.B.E.* 5/10/58
Shearburn, S. R. O'R., *s.q.* 7/5/59
Roupell, P. G. F. M., *p.s.c.* 24/6/59
Ellwood, S. B., (*att'd Para*) 11/6/60
Griffin, C. J. 14/9/60
Pielow, B. A. M., j.s.s.c. (US) *p.s.c.*, *f.s.c.*(*FR*) 3/12/60
Moore, H. J. A., *s.q.* 20/12/60
Mason, G. 21/2/61
Smith, B. D. O., *s.q.* 15/7/61
Norton, G. G., (*att'd Para*) 15/7/61
Dodson, K., *p.s.c.* 15/7/61
Calver, P. E., *s.q.* 15/7/61
McNish, R. R., *p.s.c.* 21/10/61
Clayton, P. H., *M.B.E.*, *p.t.s.c.* 21/10/61
Strong, G. G., j.s.s.c. *p.s.c.* 21/10/61
Pepperall, N. G., *p.s.c.* 21/10/61
Cronin, D. P., *p.s.c.* 21/10/61
Pike, J. I. D., *M.C.* 4/12/61
Wright, D. J., *s.q.* 22/12/61
George, J. A. 22/12/61
Marciandi, B. H., j.s.s.c., *p.s.c.* 14/7/62
Abbott, D., *s.q.* 14/7/62
West, C. T. F., *p.s.c.* 16/12/62
Lawrence, C. L., *M.C.* 16/12/62
Wollocombe, P. A. S., *s.q.* 16/12/62
Ray, J.B. *s.q.* 6/3/63
Day, J. T. 23/4/63
Reynolds, M. F., *p.s.c.* 22/7/63
Leigh, P. S., *M.C.*, *p.s.c.*(*a*) 22/7/63
Brady, M. J. D., *s.q.* 22/7/63

Majors—contd.

Woolstencroft, D. H., *p.s.c.* 15/1/64
Johnson, P. D., *p.s.c.* (*Regtl. Adjt.*) 9/2/64
Ward, M. W., *p.t.s.c.* 9/2/64
Stephenson, J. R. 9/2/64
Dracopoli, M. P., *p.s.c.* 9/2/64
Tennent, H. C. L. 24/4/64
Chappell, R. H., *p.s.c.* 3/8/64
Faris, A. B. S., *p.t.s.c.* 3/8/64
Pollard, J. S. B. 3/8/64
Knocker, N. B., *p.s.c.* 31/8/64
Neve, R. W., *M.C.*, *p.s.c.* 8/2/65
Girling, M. E. 8/2/65
Baker, R. W. M. 6/5/65
Rixon, M. E. C., *p.s.c.* 1/8/65
Wilmot, C. M., *p.s.c.* 1/8/65
Fisher, R. D., *p.s.c.* 1/8/65
Hyde, J. A. W., *p.s.c.*, *f.s.c.*(*US*) 19/9/65
Tarver, C. L., *M.B.E.*, *p.s.c.* 6/2/66
Newall, M. R. M., *p.s.c.* 6/2/66
Hayward, M. V., *p.s.c.* (*n*) 10/3/66
Francis, J. W., *p.s.c.* 20/4/66
Doyle, M. J., *p.s.c.* 4/7/66
Johnson, J. M. H., *M.B.E.* 11/7/66
Davidson, J. G. W., *p.s.c.* 31/7/66
McManus, A. E., *p.t.s.c.* 31/7/66
Pybus, I. D., *M.B.E.*, *p.s.c.* 31/7/66
Hewson, J. M., *M.C.* 27/10/66
Hare, H. M., *p.s.c.* 12/2/67
Courtenay, P. H., *p.s.c.*, *p.l.* 12/2/67
Lloyd, I. M. E. 12/2/67
Durtnell, R. J. 12/2/67
Crumley, W. G. A. 30/6/67
Mackintosh, M. 30/6/67
Williams, R. T. P. 27/11/67
Butler, C. D. B. 31/12/67
Gilhan, M.C.D.L., *p.s.c.* 31/12/67
White, J. J., *p.s.c.* 31/12/67
Shephard, J. N. 31/12/67
Warner-Johnson, J. V. 30/6/68
Lohan, H. M. du V. 30/6/68
Langhorne, J. 30/6/68
Hiscock, P., v., *p.s.c.*† 30/6/68
Reid, J. D. W. 30/6/68
Goring, B. 30/6/68
Dewar, C. M. C., *p.s.c.* 30/6/68
Champion, C. G. 31/12/68
Boucher, S. M., *p.s.c.* 31/12/68

Captains.

Lea R. (*A/Maj.* 7/8/65) 6/8/60
Burton, B. D. S. 16/12/61
Taylor, E. A. 15/5/62
Trotman, T. L. 27/7/62
Legg, M. D. 27/7/62
Ridger, A. F. 27/7/62
Cheesman, P. V. 27/7/62
Williams, M. J. 27/10/62
Gray, P. A. 21/12/62
Clarke, P. D. J. 21/12/62
Pearce, N. C. 21/12/62
Anderson, S. T. W. 20/4/63
Christian, E. L., *p.s.c.* (*A/Maj.* 10/1/69) 11/6/63
Barrow, P. de S. 2/8/63
Mallalieu, P. 19/12/63
Wren, W. N. (*A/Maj.* 16/7/68) 20/12/63
Edwardes, H. R. 15/4/64
Tarver, H. N., x. 2/8/64
Tarver, M. R. 2/8/64
Holman, J. C. 2/8/64
Whitty, R. H. (*Adjt.* 10/7/67) 2/8/64
Goring, G. 2/8/64
Cowing, A. B. 2/8/64
Pitman, R. C. 19/12/64
Acworth, R. W. 19/12/64
Westing, J. M. B. 23/2/65
Petzing, S. J. 10/3/65
Wakely, K. G. 25/7/65
Lofting, J. G. 25/7/65
Gladden, F. K. 7/8/65
Bulloch, G. (*Adjt.* 25/9/67) 2/10/65
Ward, A. C. (*Adjt.* 17/5/67) 18/12/65
Bateman, G. B. 10/1/66
Gerelli, J. E. 8/2/66
Dickins, D. J. C. (*Seconded to O.T.C.*) 22/4/66
McCully, N. J. D. 23/7/66
Gybbon-Monypenny, P. J. 23/7/66
James, M. A. (*Adjt.* 18/6/67) 26/9/66
Smith, H. G. D. 6/12/66
Donovan, B. K. 16/12/66
Hubert, P. J. 16/12/66
Finch, B. K. 16/12/66

Digitized by Google

Captains—contd.

Reeves, C. G.	16/12/66
Aitkens, P. C.	18/12/66
Le Maitre, F. W.	23/7/67
Grove, C. M. M., x.	29/7/67
Panton, P. V. *p.h.*	29/7/67
Mumford, D. K.	29/7/67
Bartlett, R. A.	29/7/67
Carlston, B. A.	7/9/67
Gwilliam, P. A.	22/12/67
Packham, P. F.	22/12/67
Broadbent, P. M. P.	22/12/67
Murphy, R. P.	22/12/67
Critchley, P. P.	22/12/67
Ling, A. F. S.	22/12/67
Cockram, J. M.	19/7/68
Graham, R. H.	19/7/68
Talbot, R. D. B.	4/8/68
Dawson, A. C.	21/12/68
Harris, N. D. J.	21/12/68
Thorpe, S. C.	21/12/68
Butler, M. R.	21/12/68
Daniell, D. J.	21/12/68

Lieutenants.

Woodbridge, B. H.	19/5/63
Baillie, I. G. (*A/Capt.* 1/8/68)	2/2/65
Constantine, M. R. I. (*A/Capt.* 1/6/68) (*att'd. Para*)	2/2/65
Goode, M. R. A., *p.h.*	2/2/65
Montgomery, M. B.	2/2/65
Jackson, T.	20/6/65
Jarratt, M. J.	20/6/65
Falcke, D. M.	20/6/65
Mellotte, R. T. W.	20/6/65
Coke-Smyth, R. J.	21/6/65
Tucker, D. M.	28/7/65
Beveridge, D. A. (*A/Capt.* 17/9/68)	31/1/66
Shepherd, D. H. A. (*A/Capt.* 1/8/68)	31/1/66
Lowrie, A. C. D.	31/1/66
Graham, C. T.	31/1/66
Brown, G. C.	31/1/66
Joint, C. M.	18/6/66
Jones, I. R.	18/6/66
Howard, M. F.	18/6/66
Ross, J. K.	30/1/67
Fraser, S. B. L.	30/1/67
Yorke, H. A. P.	30/1/67

Lieutenants—contd.

Kealy, M. J. A.	30/1/67
Dowse, S. M.	30/1/67
Bardega, D.	30/1/67
Jonklaas, J. D.	30/1/67
St. John Perry, C. H.	2/5/67
Harris, N. P.	17/6/67
Gouda, D. C. F.	17/6/67
Hodges, J. A.	17/6/67
Palmer, J. R. C.	17/6/67
Truman, P. G.	18/7/67
Yates, S. J.	16/1/68
Tuckwell, C. H.	29/1/68
Hyatt, M.	29/1/68
White, R. G.	29/1/68
Ward Brown, J. S.	29/1/68
Colbourne, R. N.	29/1/68
Arnold, R. M.	10/3/68
Cook, P. C.	16/6/68
Low, R. M. M.	16/6/68
Christmas, R. A. M.	16/6/68
Ball, M. J.	16/6/68
Gwilliam, P. M.	16/6/68
Hunter, N. S.	10/7/68
Ganez, R.	22/1/69
McLelland, P. D.	28/1/69
McGhie, R. M.	28/1/69
Wilson, T. C.	28/1/69
Hodgetts, D. P. L.	28/1/69
Pannett, M. H. G.	28/1/69

2nd Lieutenants.

Casey, M. J. P.	28/7/67
†Willis, M. C.	9/9/67
Charter, C. G. F.	15/12/67
Simpson, D. W.	15/12/67
Howe, P. R. P.	15/12/67
Cann, N. C. G.	15/12/67
Bell, P. J.	2/8/68
Jelf, A. M. F.	2/8/68
McGill, P. M. H.	2/8/68
Swanson, P. R. P.	20/12/68
Salmon, J. A. B.	20/12/68
Acworth, J. C.	20/12/68
MacWilliam, J. G.	20/12/68

Quarter-Masters.

Lucas, R. G.		15/5/54
	maj.	25/6/65
Donovan, P.		1/1/57
	maj.	5/10/65
McCarthy, E. A.		1/1/57
	maj.	10/11/65
Ransley, E. J., *M.B.E., M.C.*	*maj.*	1/1/57
Woolley, W. G.		1/4/60
	maj.	24/12/68
Fraser, D. H. P.		1/4/61
	capt.	3/9/63
Esler, R. H.		1/4/62
	capt.	31/12/64
Snowden, W.		1/4/62
	capt.	1/4/66
Smitherman, L. F.		1/4/63
	capt.	9/6/64
Wild, M.	*capt.*	1/4/64
Simpson, G. V. I., *M.B.E.*	*capt.*	1/4/65
Oram, F. B.		1/4/65
	capt.	19/11/65
Lynes, W. C.	*capt.*	1/4/66
Collman, P. J., *M.B.E.*	*capt.*	1/4/67
Adkins, D. W.	*capt.*	1/4/68
Morris, R. E. B.	*capt.*	1/4/68

Special Regular Officers.

Captain.

Webb, C. R.	7/2/68

2nd Lieutenants.

Thompson, B. D.	4/6/66
Carter, A. H.	15/6/68

Short Service Officers.

Captains.

McMillan, T. I.	1/10/67
Palmer, R. J.	10/1/68
Wildgoose, R. L.	1/7/68
Waite, R.	15/8/68

Lieutenants.

Barstow, H. B. W.	4/6/66
Elliott, S. J.	6/8/67

2nd Lieutenants.

Shelmerdine, M. A.	8/4/66
Tawell, P. A.	3/12/66
Harding, R. J.	3/12/66
Gabb, C. H. F.	11/2/67
Braithwaite, H. M.	15/4/67
Russell, N. F.	15/4/67
Troup, N. P. R.	10/6/67
Blatch, J. P. J.	5/8/67
Martin, A.	1/12/67
Nivelles, P. L.	17/2/68
Moseling, P.	15/6/68
Armitage-Smith, A. N.	10/8/68

Extended Service Officer.

Captain.

Hayes, J. F. G.	2/9/56

Digitized by Google

THE ROYAL REGIMENT OF FUSILIERS [5, 6, 7 and 20]

A Grenade fired, the case ensigned with the Crown, all in Gold and bearing "St. George and the Dragon" within a Wreath of Laurel, in Silver.

Regimental Headquarters ... St. George's Barracks, Sutton Coldfield, Warwickshire.

Regimental Headquarters, Outstations—

Lancashire ... ... Wellington Barracks, Bury, Lancs.
The City of London ... H.M. Tower of London, London, E.C.3.
Northumberland ... ... The Armoury, Fenham Barracks, Newcastle-upon-Tyne, 2
Warwickshire ... ... St. John's House, Warwick

Regimental Journal ... ... "The Fusilier, The Journal of the Royal Regiment of Fusiliers", H.M. Tower of London, London, E.C.3.

Regimental Associations ... The Royal Regiment of Fusiliers Regimental Association
The Royal Regiment of Fusiliers Regimental Aid Society

Alliances

Colonel ... ... Gen. *Sir* Kenneth T. Darling, *G.B.E.*, *K.C.B.*, *D.S.O.*, *A.D.C.(Gen.)*, *t.d.c.*, j.s.s.c. 23/4/68

Deputy Colonels ... ... Brig. P. S. Ward, *C.B.E.*, n.a.d.c., *p.s.c.* 1/2/69
Maj.-Gen. R. C. Macdonald, *C.B.*, *D.S.O.*, *O.B.E.*, ret. pay, j.s.s.c., *p.s.c.* 23/4/68
Lt.-Gen. *Sir* George H. Lea, *K.C.B.*, *D.S.O.*, *M.B.E.*, n.a.d.c., j.s.s.c., *p.s.c.* 23/4/68
Col. G. H. Hodgson, *O.B.E.*, j.s.s.c., *p.s.c.* 23/4/68

Regimental Colonel ... ... Col. W. W. Etches, *O.B.E.*, *M.C.*, j.s.s.c., *p.s.c.* 23/4/68

Lt.-Colonels.

Dawson, P. E. Y. 1/3/62
Taylor, W. A., j.s.s.c., *p.s.c.*, *f.s.c.(F.R.)* 9/4/62
Style, R. G., *p.s.c.* 15/8/62
Coombe, F. A., *M.B.E.*, *p.s.c.* 1/3/63

Lt.-Colonels—contd.

Marston, H. H. M., *M.C.*, *p.s.c.* (*A/Col.* 25/10/68) 19/11/63
Harbage, M. J., *O.B.E.*, *M.C.* 12/12/63
Hooper, D. A., *p.s.c.* 17/1/64
Welch, C. B., s.o.w.c. *p.s.c.* (*local Col.* 20/6/62) 5/5/64

Lt.-Colonels—contd.

Debenham, J. H., *M.C.*, *p.s.c.* 19/5/64
Hill, K. A., *M.B.E.*, *M.C.*, *p.s.c.* 14/10/64
Morley, *The Earl of* 9/5/65
Blenkinsop, R. E., *O.B.E.* 19/7/65

The "centre" badge, honorary distinction badges, mottoes and battle honours to be borne on the new colours of the Royal Regiment of Fusiliers are under consideration and will be inserted in due course. See Notes page iv.

Digitized by Google

Lt.-Colonels—contd.

Smith, W. V. G., *M.B.E.*, *M.C.*, *p.s.c.* (*Local Col.* 28/9/68)	28/8/65
Amos, J. W.	1/9/65
Mavor, V. A., *p.s.c.*(*n*)	18/6/66
Porter, R. M., *p.t.s.c.*	31/12/66
Barrett, C. M., *O.B.E.*, j.s.s.c., *p.s.c.*	30/6/67
Lloyd-Jones, T. D., *s.q.*	30/6/67
Baxter, J. P.	30/6/68
Guy, J. L. A., j.s.s.c., *p.s.c.*	30/6/68
Welch, C. E., *M.C.*, *p.s.c.*, *s.q.*	30/6/68

Lt.-Colonels (Special List).

Ryan, M., *O.B.E.*, *p.s.c.*	11/7/64 20/3/58
Secretan, R. D., *O.B.E.*, *M.C.*, *p.s.c.*	24/7/64 7/5/56
Lucas, P. J. A., *M.C.*	14/9/64 14/11/58
Chard, W. W. M., *p.s.c.*	17/11/66 24/6/62

Majors.

Wilkin, H. R. M., *M.B.E.*, *p.s.c.*	31/1/48
Cowley, P. V., *p.s.c.*	27/1/51
Ferguson, R. S., *M.V.O.*	27/1/51
Porter, R. G., *M.C.*, *s.q.*	28/2/54
Chester, F. W.	23/9/54
Gribble, J. A. G.	23/7/55
Adams, K. St. B., *s.q.*	7/11/55
Hudson, G. E., *M.C.*	1/12/55
Smith, A. L., *p.s.c.*	10/3/57
Chapman, S. H., *s.q.*	21/11/57
Marriott, R. B., j.s.s.c., *p.s.c.*	20/6/58
Evea, G. R.	2/9/58
Haycock, A. H., *s.q.*	21/4/59
Scott, A. M. H., *s.q.*	30/10/59
Entwistle, G. J., *p.s.c.*	18/11/60
Harward, R. B.	18/12/60
Rogers, H. C. E. W.	6/2/61
Gaw, C. H., *p.s.c.*	23/4/61
Taylor, M. W., *p.h.*, *p.l.*	15/7/61
Gray, J. W., *p.s.c.*	28/7/61
Whitworth, B. K., *s.q.*	13/9/61
Scragg, K., *p.s.c.*	21/10/61
Hopkins, J. O.	21/10/61
Sillitoe, W. H.	22/12/61
Phillips, H. T. K.	14/7/62
Broughton, R. K.	14/7/62
Young, M. D., *M.C.*, *p.s.c.*	14/7/62

Majors—contd.

Wooldridge, A. G., j.s.s.c., *p.s.c.*	14/7/62
Moorat, E. F. E.	29/7/62
Deane, J. W.	16/12/62
Teague, J. A., *M.C.*, *p.s.c.*	16/12/62
Blythe-Brook, N. J.	22/7/63
Cowe, R. R. F., *p.t.s.c.*	22/7/63
French, M. A.	22/7/63
Piggins, C. D., *M.B.E.*, *p.s.c.*	22/7/63
Burditt, B. S., j.s.s.c., *s.q.*	25/8/63
Dennis, R. W.	11/10/63
Webster, B. C., *p.s.c.*	9/2/64
Davis, J. F., j.s.s.c., *p.s.c.*	9/2/64
Phillips, J., *p.t.s.c.*	29/1/65
Crawshaw, W. A., *u.*	8/2/65
Conington, D. E.	2/4/65
Leadsom, N. H.	3/4/65
Hansen, R. D. C.	28/5/65
Lucas, P. R., *p.t.s.c.*	1/8/65
Richards, C. B.	3/8/65
Woodford, D. M., *p.s.c.* (*A/Lt.-Col.* 3/9/68)	21/11/65
Baillie, W.	3/12/65
Garfit, C. R. N.	6/2/66
Warren, J.	6/2/66
Hill, A. K. C.	8/3/66
Cartwright, I. R., *p.s.c.*	31/7/66
Daniel, J. R. A., *p.s.c.*	31/7/66
Nichols, B. M., *p.s.c.*	31/7/66
Oakley, J. B.	9/2/67
Kelly, M. J.	12/2/67
Seidl, D. R. G., *p.s.c.*	12/2/67
Reilly, J. C., *p.s.c.*	12/2/67
Thompson, D. M.	30/6/67
Straw, G. L., *p.s.c.*	30/6/67
Godley, A. J. R.	30/6/67
Aldridge, B.	30/6/67
Hordern, J. H. C., *p.s.c.*(*a*)	31/12/67
Snow, J. J. E., *p.s.c.*	31/12/67
Buckingham, D. E. H.	31/12/67
Brown, N. C.	31/12/68
Betley, D. A.	31/12/68
Dudding, M. J., *p.s.c.*	31/12/68

Captains.

Campbell, J. A.	17/6/60
Hope, A. C.	16/12/61
Moore, J. R. (*A/Maj.* 24/10/68)	21/12/62
Connelly, S. V., *p.s.c.*	21/12/62
Sanders, J. Y. (*A/Maj.* 14/12/68)	14/6/63
Parsons, A. F. A.	2/8/63
Hallam, J. McQ. (*A/Maj.* 1/8/68)	20/12/63
St. Maur Sheil, J. W. M.	20/12/63
Manvell, P. P.	3/6/64
Rigby, J. G. B.	14/6/64

Captains—contd.

Ross-Thomas, M.	27/7/64
Steeds, J. F.	2/8/64
England, R. W., *p.h.*	2/8/64
Houlton, D.	24/9/64
Curtis, A. G. H., w.	19/12/64
Earle, R. P. T.	19/12/64
Brown, T. J. de C.	19/12/64
Conner, G. R.	25/7/65
Hughes, A. J. H.	18/12/65
Stemp, G. L.	18/12/65
White-Thomson, C. T. (*Adjt.* 25/3/68)	18/12/65
Holland, P. A.	18/12/65
Bayldon, R.	28/5/66
Valentine, C. H. C.	30/5/66
Tomes, I. M. (*Adjt.* 14/6/68)	23/7/66
Walker, I. C.	5/8/66
Jackson, C. F.	16/12/66
Robinson, N. G. D. (*Adjt.* 19/8/67)	7/3/67
Carmichael, C. H. (*Adjt.* 1/8/67)	29/7/67
Hordern, J. R., *p.h.*	29/7/67
Litster, W. R.	29/7/67
Rennick, A. M. K.	22/12/67
Yates, S. R.	22/12/67
Berry, C. M. L.	14/4/68
Bucknall, P. C.	2/7/68
Somers, A. P.	19/7/68
Buckton, R. G.	4/8/68
Hancock, R. R. W.	4/8/68
Hayley, M. A.	4/8/68
Parsons, R. G.	4/8/68
Robinson, P. J. C.	14/8/68
Milne, S.	21/9/68
Carter, C. J. T.	21/12/68
Clarke, D. R.	21/12/68
Greenhouse, R. M.	21/12/68
Youll, G. M.	10/1/69

Lieutenants.

Archer, M. F. G. (*A/Capt.* 23/7/67)	25/6/63
Murly-Gotto, A. T. (*A/Capt.* 6/9/66)	16/10/63
Digges, D. R.	3/9/64
Beauchamp, V. J. (*A/Capt.* 13/9/67)	2/2/65
Edgar, M. J. B. (*A/Capt.* 13/8/68)	2/2/65
Riddick, D. W. G.	2/2/65
Carter, G. B. M.	2/2/65
Helps, T. P. G. (*A/Capt.* 17/3/67)	2/6/65
Forster, M. A. K.	20/6/65
Rice, A. J. (*A/Capt.* 11/12/67)	20/6/65

Digitized by Google

Lieutenants—contd.

Wellwood, C. N. B.	20/6/65
Harbottle, S. N.	28/7/65
Wakely, W. H.	31/1/66
Aldous, J. G.	27/4/66
Oliver-Bellasis, H.	18/6/66
Peters, I. J.	18/6/66
Whiteman, K. R.	18/6/66
Price, J. B.	18/6/66
Artus, A. P.	18/6/66
Brook, R. P. D.	27/7/66
Barwell, P. J.	30/1/67
Cook, K. M. (*A/Capt.* 14/8/68)	30/1/67
Legge, R. J.	30/1/67
Perry, D. J.	30/1/67
Bibbey, P. G.	30/1/67
Edwards, M. C. K.	30/1/67
Harland, T. A.	15/2/67
Willans, W. J.	15/2/67
Cain, S. P.	17/6/67
Green, D. E., *M.B.E.*	17/6/67
Spackman, D. I. B.	17/6/67
Hoyle, D. G.	17/6/67
Bullied, D. L. H.	29/1/68
Colbeck, S. J. T.	29/1/68
Gunnell, J. C.	29/1/68
Hubbard, C. R.	29/1/68
Ingham, J.	29/1/68
Coutts-Britton, T. A.	29/1/68
Wilson, D. J.	3/4/68
Horsey, A. P. M.	16/6/68
Molyneux-Carter, K. B.	16/6/68
Shaw, J. R.	16/6/68
Daniels, D. J. M.	9/10/68
Rushton, M. M.	9/10/68
Brunt, N. J. P.	9/10/68
Baron, R.	28/1/69
Sale, D. H. R.	28/1/69
Scragg, R. A.	28/1/69

2nd Lieutenants.

Waterworth, D. L.	8/10/66
Biggart, D. A. K.	11/12/66
Hawkins, T. E. A.	5/12/67
Blower, W. J.	15/12/67
Coombe, R. D.	15/12/67
Cleveland, S. C. H.	15/12/67
D'Alton, A. C.	15/12/67
Iliffe, R. G.	15/12/67
Merritt, T. V.	15/12/67
Wilde, R. M.	2/8/68
Henderson, G. W.	2/8/68
Seed, D.	2/8/68
Hulse, A. K.	20/12/68
Church, J. W.,	20/12/68

Staff Quarter-Master.

Price, S.		10/2/64
	maj.	1/6/65

Quarter-Masters.

Parsons, A. G., *M.B.E.*, *M.C.*		1/1/57
	maj.	5/2/63
Burn, F. H.		1/1/57
	capt.	15/10/63
Elliott, A. P.		16/6/59
	capt.	26/6/63
Jones, M. R.		1/4/60
	capt.	21/8/63
Cambridge, P.		1/4/61
	capt.	7/2/66
Higgins, E.		1/4/62
	capt.	12/3/65
Alley, F.		1/4/63
	capt.	30/4/64
Barlow, J. (*A/Maj.* 1/1/66)		1/4/64
	capt.	11/9/64
Connolly, T.		1/4/64
	capt.	19/3/66
Adamson, J.		1/4/65
	capt.	1/4/66
Botwright, C. H.	*capt.*	1/4/66
Connolly, G.	*capt.*	1/4/67
Pettifar, W. G.	*capt.*	1/4/67
Bluck, W. J.	*capt.*	1/4/68

Special Regular Officers.

Captain.

Pilbeam, D. G.	5/7/68

Lieutenant.

Wilcox, C.	31/5/65

2nd Lieutenants.

Hampton, A. M.	11/2/67
Vernon, P.	14/10/67
Macdonald, R. A. J.	24/6/68

Short Service Officers.

Captains.

Morgan, B.	12/8/66
Burrows, M.	2/11/66
Durham, W. A.	10/5/67
Whitaker, R. V.	24/2/68
Hoare, J.	1/8/68
Clare, T. H.	10/12/68
Brown, D. D.	1/2/69

Lieutenants.

Murray, M. J.	27/4/66
Fearnley, D.	1/4/67
Rivett, K. H.	18/7/67
Adams, R. D., *p.h.*	17/10/67

2nd Lieutenants.

Carter, C. E. P.	30/7/66
Brown, R. V. C.	8/10/66
Kershaw, D.	8/10/66
Morson, G. S.	8/10/66
Amos, P. H.	11/2/67
Ball, M. W.	11/2/67
Mills, R. G.	11/2/67
Jones, R. G.	13/10/67
Barnsley, T. F.	14/10/67
Leigh, P. D.	14/10/67
Marshall, A. J.	17/2/68
Small, D. J. R.	15/6/68
Sneesby, J. D.	15/6/68
Howells, P. B.	14/12/68

Quarter-Masters.

Horstead, L. F.		26/1/63
	capt.	24/5/65
Houghton, H. N.		9/4/64
	capt.	30/4/67

Extended Service Officer.

Captain.

Banks, J. W.	15/8/49

Digitized by Google

THE ROYAL ANGLIAN REGIMENT

[9, 10, 12, 16, 17, 44, 48, 56, 58]

Upon a Silver Star of eight points The Castle and Key of Gibraltar, underneath a Scroll inscribed "Royal Anglian" in gold.

"Namur 1695," "Blenheim," "Ramillies," "Oudenarde," "Malplaquet," "Dettingen," "Louisberg," "Minden," "Quebec 1759," "Belleisle," "Martinique, 1762," "Moro," "Havanah." "Martinique 1794." "India," "Seringapatam," "Surinam," "Maida," "Rolica," "Vimiera," "Peninsula," "Corunna," "Douro," "Talavera," "Busaco," "Albuhera," "Badajoz," "Salamanca," "Vittoria," "Pyrenees," "St. Sebastian," "Nivelle," "Nive," "Orthes," "Toulouse," "Bladensburg," "Waterloo," "Ava," "Afghanistan 1839," "Ghuznee 1839," "Khelat," "Cabool 1842," "Moodkee," "Ferozeshah," "Sobraon," "New Zealand," "Mooltan," "Goojerat," "Punjaub," "S. Africa 1851-53," "Alma," "Inkerman," "Sevastopol," "Lucknow," "Taku Forts," "S. Africa 1879," "Afghanistan 1878–80," "Ali Masjid," "Kabul 1879," "Nile 1884–85," "Chitral," "Tirah," "Atbara," "Khartoum," "S. Africa 1899–1902," "Modder River," "Relief of Kimberley," "Paardeburg," "Defence of Ladysmith."

The Great War—142—*Battalions*—"Mons," "LeCateau," "Retreat from Mons," "Marne 1914," "Aisne 1914, '18," "La Bassee 1914," "Messines 1914, '17, '18," "Armentiers 1914," "Givenchy 1914," 'Ypres 1914, '15, '17, '18," "Langemarck 1914, '17," "Gheluvelt," "Nonne Bosschen," "Festubert 1914, '15," "Neuve Chapell," "Hill 60," "Gravenstafel," "St. Julien," "Frezenberg," "Bellewaarde," "Aubers," "Hooge 1915," "Loos," "Somme 1916, '18," "Albert 1916,'18," "Bazentin," "Delville Wood," "Pozieres," "Guillemont," "Flers-Courcelette," "Morval," "Thiepval," "Le Tra soy," "Ancre Heights," "Ancre 1916, '18," "Bapaume 1917, '18," "Arras 1917, '18," "Vimy 1917," "Scarpe 11917, '18," "Arleux," "Oppy," "Plickem," "Menin Road," "Polygon Wood," "Broodseinde," "Poelcappelle," "Passchendaele," "Cambrai 1917, '18," "St. Quentin," "Rosieres," "Avre," "Villers Bretonneux," "Lys," "Estaires," "Hazebrouck," "Bailleul," "Kemmel," "Bethune," "Scherpenberg," "Amiens," "Drocourt-Queant," "Hindenburg Line," "Havrincourt," "Epéhy," "Canal du Nord," "St. Quentin Canal," "Beaurevoir," "Courtrai," "Selle," "Valenciennes," "Sambre," "France and Flanders 1914–18,"; "Italy 1917–18" "Helles," "Landing at Helles," "Struma," "Doiran 1918," "Macedonia 1915–18"; "Krithia," "Suvla," "Landing at Suvla," "Scimitar Hill," "Gallipoli 1915–16"; "Rumani," "Egypt 1915–17"; "Gaza," "El Mughar," "Nebi Samwill," "Jerusalem," "Jaffa," "Tell 'Asur," "Megiddo," "Sharon," Damascus," "Palestine 1917-18"; "Tigris 1916," "Shaiba," "Kut al Amara 1915, '17," "Baghdad," "Ctesiphon," "Defence of Kut al Amara," "Mesopotamia 1914–18".

The Second World War—"Vist," "Norway 1940,"; "Defence of Escaut," "St. Omer-La Bassee," "Defence of Arras," "Ypres-Comines Canal," "Dunkirk 1940," "St. Valery-en-Caux," "Tilly sur Seulles," "Normandy Landing," "Cambes," "Fontenay le Pesnil," "Odon," "Defence of Rauray," "Caen," "Orne," "Bourguebus Ridge," "Troarn," "Le Perier Ridge," "Nederrijn," "Le Havre," "Antwerp-Turnhout Canal," "Brieux Bridgehead," "Falaise," "Venraij," "Venlo Pocket," "Rhineland," "Hochwald," "Lingen," "Brinkun," "Bremen" "Scheldt," "Zetten," "Arnhem 1945," "N.W. Europe 1940, '44–45"; "Abyssinia, 1940,"; "Falluja," "Baghdad 1941," "Iraq 1941," "Palmyra," "Jebel Mazar," "Syria 1941,"; "Djedeida," 'Djebel Djaffa," "Sedjenana I," "Mine of Sedjenane," "Oued Zarga," "Djebel Tanngoucha", "Argoub Sellah," "Sidi Ahmed," "Sidi Barrani," "Tobruk 1941," "Montagne Farm," "Tobruk Sortie," 'Belhamed," "Mersa Matruh," "Defence of Alamein Line," "Deir el Shein," "Ruweisat," "Ruweisat Ridge," "'El Alamein," "Matmata Hills," "Akarit," "Enfidaville," "Djebel Garci," "Tunis," "Ragoubet Souissi," "North Africa 1940–43"; "Trigno," "Landing in Sicily," "Adrano," "Sicily 1943," "Sangro," "Villa Grande," "Salerno," "Vietri Pass," "Capture of Naples," "Cava di Tirreni," "Volturno Crossing," "Garigliano Crossing," "Monte Tuga," "Anzio," "Cassino I–II," "Castle Hill," "Hangmans Hill," "Monte Gabbione," "Trasimeme Line," "Calabritto," "Gothic Line," "Monte Gridolfo," "Gemmano Ridge," "Monte Colombo," "Lamone Crossing," "San Marino," "Monte La Pieve," "Argenta Gap," "Italy 1943–45"; "Crete"; "Athens," "Greece 1944–45"; "Madagascar"; "Donbaik," "Point 201 (Arakan)" "Yu," "Johore," "Muar," "Batu Pahat," "Heraklion," "Kampar," "Singapore Island," "Malaya 1941-42"; "North Arakan," "Buthidaung," "Ngakyedauk Pass," "Imphal," "Tamu Road," "Bishenpur," "Monywa 1945," "Myinmu Bridgehead," "Irrawaddy," "Ramree," "Kohima," "Aradura," "Mandalay," "Chindits 1944," "Burma 1943–45."

"Maryang-San," "Korea, 1951—52."

Regimental Headquarters—	Blenheim Camp, BURY ST. EDMUNDS.
Regimental Headquarters Outstations—	
Bedfordshire and Hertfordshire	Kempston Barracks, Bedford.
Essex	Blenheim House, Eagle Way, Warley, Brentwood.
Leicester	T. & A.V.R. Centre, Ulverscroft Road, Leicester.
Lincolnshire	Sobraon Barracks, Lincoln.
Norfolk	Brittania Barracks, Norwich.
Northamptonshire	Gibraltar House, Northampton.
Suffolk	The Keep, Gibraltar Barracks, Bury St. Edmunds.

The "centre" badge, honorary distinction badges, mottoes and battle honours to be borne on the new colours of The Royal Anglian Regiment are under consideration and will be inserted in due course. See Notes page iv.

Digitized by Google

The Queen's Division—The Royal Anglian Regiment—*continued*

Regimental Journal—"The Castle."

Regimental Association—The Royal Anglian Regiment Association.

Uniform—Blue. *Piping*—Scarlet. *Facing Colour*—Dark Blue.

Alliances.

Canadian Army	The Sherbrooke Regiment (RCAC). The Lincoln and Welland Regiment. The Essex and Kent Scottish. The Lake Superior Scottish Regiment.
Australian Military Forces ...	The Royal Tasmania Regiment.
New Zealand Army	3rd Battalion (Auckland (Countess of Ranfurly's Own) and Northland) Royal New Zealand Infantry Regiment.
Pakistan Army	5th Battalion The Frontier Force Regiment.
Malaysian Armed Forces ...	1st Battalion The Royal Malay Regiment.
Colonial Forces	The Barbados Regiment. The Bermuda Regiment. Gibraltar Regiment.

Colonel-in-Chief ... ... *H.M.* QUEEN ELIZABETH THE QUEEN MOTHER

Deputy Colonels in Chief ... *H.R.H. The Princess* Margaret, *Countess of* Snowdon, *C.I.*, *G.C.V.O.*, Col.-in-Chief 15th/19th H., R.H.F., Q.A.R.A.N.C., Women's Royal Australian Army Corps. The Highland Light Infantry of Canada and The Princess Louise Fusiliers.
H.R.H. The Duchess of Gloucester, *C.I.*, *G.C.V.O.*, *G.B.E.*, Col.-in-Chief K.O.S.B.

Colonel	Lt.-Gen. *Sir* Richard E. Goodwin, *K.C.B.*, *C.B.E.*, *D.S.O.*, ret. pay *p.s.c.*, *p.l.*	15/1/66
Deputy Colonels	(Hon. Brig.) C. M. Paton, *C.V.O.*, *C.B.E.*, *D.L.*, ret. *p.s.c.*	1/6/65
	Maj.-Gen. J. M. K. Spurling, *C.B.*, *C.B.E.*, *D.S.O.*, ret., *p.s.c.*... ...	1/8/65
	Brig. P. W. P. Green, *C.B.E.*, *D.S.O.*, ret. pay, j.s.s.c., *p.s.c.*, *p.s.c.*(*a*)	1/1/66
	Lt.-Gen. *Sir* Ian H. Freeland, *K.C.B.*, *D.S.O.*, *i.d.c.*, *p.s.c.* ...	15/1/66
Regimental Colonel	Col. P. E. B. Badger, ret. pay, j.s.s.c., *p.s.c.*	24/2/66

Lt.-Colonels.

Rolfe-Smith, S. A., *O.B.E.*	2/7/61
Robertson, A. J., *p.s.c.*	23/1/62
Norbury, C. C., *M.B.E.*, *M.C.*, j.s.s.c., *p.s.c.*	8/6/62
Browne, D. W., *M.C.*, *p.s.c.*	24/5/63
Chambers, W. R., *p.s.c.*	15/6/63
Dean, P. S. W., *s.q.*	16/6/64
Turnbull, A. W. J., *M.C.*, *s.q.*	23/7/64
Clark, H. W., *p.s.c.*	12/9/64
Howgego, G. C., j.s.s.c., *p.s.c.*	8/7/65
Moore, H. H.	9/7/65
Haycraft, I. A., *p.t.s.c.*	10/7/65
Barstow, J. M.	11/7/65
Carter, D. R. C., j.s.s.c., *p.s.c.*	6/4/66

***Lt.-Colonels*—contd.**

Miseroy, J. V., *p.s.c.*, *f.s.c.*(*US*)	13/8/66
Dymoke, J. L. M., *M.B.E.*, j.s.s.c.(US), *p.s.c.*	30/11/66
Bligh, P. G., *p.s.c.*	31/12/66
Williams, R. M., *M.C.*, *p.s.c.*	30/6/68
Blyth, P. D., *p.s.c.*	30/6/68
Robertson, A. F. F. H., *p.s.c.* (*n*)	30/6/68
Emsden, B. H. C., j.s.s.c., *p.s.c.*	30/6/68
Akehurst, J. B., *p.s.c.*	30/6/68
Burch, K., *M.B.E.*, j.s.s.c., *p.s.c.*	30/6/68
Turnill, E., *p.s.c.* *f.s.c.* (*GE*)	30/6/68
Deller, W. C., *p.s.c.*, *f.s.c.* (*US*)	30/6/68
Holloway, T., j.s.s.c., *p.s.c.*	30/6/68
Holman, R. M., *M.B.E.*, *p.s.c.*(*n*)	30/6/68

***Lt.-Colonels* (*Special List*)**

Tempest, C. D. J. A., *p.t.s.c.*	16/10/64 14/11/58
Fraser, D. U., *O.B.E.*, *p.s.c.*(*a*)	21/4/65 14/11/58
Harvey, H. C., *p.s.c.* (*local Col.* 28/8/58)	1/9/65 2/12/60
Marriott, J. H., *M.C.*, *p.s.c.*, *p.s.c.*(*n*)	7/2/66 16/2/59
Burton, R. S. M, *p.s.c.*, *p.t.s.c.*	6/10/66 4/12/60
Stevenson Hamilton, I. J. D., *D.S.O.*, s.o.w.c., *p.s.c.*	24/1/67 5/7/62
Goldschmidt, K. P. P.	31/1/67 4/7/62
Barrow, T. J., *D.S.O.*, j.s.s.c., *p.s.c.*	1/2/67 4/6/57
Chamberlain, M. A., *M.B.E.*, *p.s.c.*, *f.s.c.* (*US*)	31/8/67 1/4/61
Dalglish, D. R., *M.C.*, *p.s.c.*	10/1/68 2/1/62

Digitized by Google

Majors.

Drew, G. S., *p.s.c.* 27/1/51
Sergeant, R., *p.s.c.* 25/8/51
Farr, D. S., *T.D.*, *p.s.c.* 28/12/51
Calder, W. J., *p.s.c.* 1/7/52
Medley, R. H., *p.s.c.* 3/7/52
Power, A. A. G. 24/8/52
Ingle, F. D., *M.B.E.*, *p.s.c.* 15/10/52
Smart, G. E., *p.s.c.*, *p.s.c.(a)* 31/12/52
Salazar, J. C., *M.C.* 13/4/53
Willdridge, A. L. 16/4/56
Shipley, G. E., *p.s.c.* 25/3/57
Gravetson, R. H. D. 11/11/57
Francis, A. D., *p.s.c.*, *f.s.c.(GE)* 4/2/60
Thain, P., *M.B.E.* 15/6/60
Anstee, D. G. M. 6/10/60
Gresty, R. J., *p.s.c.* 18/10/60
Lywood, K. C. G. 23/11/60
Bacon, J. A., *s.q.* 26/12/60
Seton-Browne, R. M., *p.t.s.c.* 27/12/60
Yates, G. R. 14/2/61
Morgan, G. C. P., j.s.s.c., *p.s.c.* 15/3/61
Hughes, J. A., *p.s.c.* 24/3/61
Gardiner, C. J., *p.s.c.*, *f.s.c.(US)* 21/6/61
Garnett, J. A., *p.s.c.* 15/7/61
Page, W. D. 15/7/61
Purdy, P. L. 21/10/61
Palmer, L. A., *p.h.*, *p.l.* 4/12/61
Fitzgerald, J. D. A. 22/12/61
Holle, K. J. T. 22/12/61
Pullen, H. N. D., *p.h.*, *p.l.* (*c.f.s.*) 22/12/61
Fleming, F. R., *p.s.c.* 14/7/62
Jackson, R. L., j.s.s.c., *p.s.c.* 14/7/62
Cobbold, A. G. B., *s.q.* 14/7/62
Mackain-Bremner, A. F., *p.s.c.* 14/7/62
Gerrard-Wright, R. E. J., *M.B.E.*, j.s.s.c., *p.s.c.* 16/12/62
Godfrey, F. A., *M.C.* 16/12/62
Worthy, P., j.s.s.c., *p.s.c.* 16/12/62
Bushell, J. F., *s.q.* 16/12/62
Horrex, A. B., *M.C.* 22/7/63
Scragg, J. W., *p.t.s.c.* 22/7/63
Duffie, M. L. A., *s.q.* 9/2/64
Gunton, M. K. D. 9/2/64
Hopper, P. D. L., *s.q.* 9/2/64
Lucas, G. C. 9/2/64
Hancock, W. J. G., *p.t.s.c.*, *tt.* 2/4/64

Majors—contd.

Hall-Tipping, J., j.s.s.c., *s.q.* 3/8/64
Macdonald, J. P., *p.s.c.* 3/8/64
Wilson, J. L., *p.s.c.* 3/8/64
Catchpole, A. K. 3/8/64
Oldfield, J. R. 3/8/64
Jones, J. G., *M.B.E.*, *s.q.* 19/9/64
Dean, G. N. (*Regtl. Adjt.* 22/12/67) 12/10/64
Paul, L. C. J. M., *p.s.c.* 14/11/64
Wetherall, J. P. 25/11/64
Young, P. P., j.s.s.c., *p.s.c.* 8/2/65
Dean, T. D., *p.s.c.* 8/2/65
Dale, C. J., *p.s.c.* 8/2/65
Dinnin, R. H. H. 8/2/65
Growse, J. P. 8/2/65
Heath, J. R., *p.t.s.c.* 9/7/65
Randall, C. M. F., *p.t.s.c.* 19/7/65
Gill, P. H., j.s.s.c.(US), *p.s.c.* 6/2/66
Green, M. W. 6/2/66
Churchill, J. D., *M.C.* 6/2/66
Rogers, A. F. 6/2/66
Marshall, C. T. 6/3/66
Ford, P. C. 12/4/66
Frere, J. A. K. W. 5/5/66
Alderton, P. J. R. 20/7/66
Henderson, M. L., *p.s.c.* 31/7/66
Tadman, J., *p.s.c.*, *p.l.* 31/7/66
Cridland, B. W. 9/9/66
Wilson, R. G. 4/10/66
Mosse, R. J. MacG., *p.t.s.c.* 8/11/66
Thorne, D. C., *p.s.c.* 12/2/67
Jones, M. 12/2/67
Wilford, D., *p.s.c.* 16/2/67
Chapman, P. F. 5/4/67
Taylor, E. M. C. D., *M.C.* 23/4/67
Raven, P. G. 26/4/67
Thorogood, D. J. 30/6/67
Wooddisse, J. R. 21/10/67
Green, S. A., *p.s.c.* 26/11/67
Thorne, M. E., *p.s.c.* 13/12/67
Pike, W. R. W., *p.s.c.* 31/12/67
Hutchings, J. E., *p.s.c.(n)* 31/12/67
Aris, M. A., *p.s.c.* 31/12/67
Robinson, R. H. 31/12/67
Edwards, P. W., *p.s.c.* 31/12/67
Heggs, J. C. D., *p.s.c.* 31/12/67

Majors—contd.

Barnett, G. R. 31/12/67
Crumble, B. N., *p.s.c.* 31/12/67
Barnes, C. M. J., *p.s.c.* 31/12/67
Lewis, N. J. 31/12/67
Wells, D. G., *p.s.c.* 30/6/68
Parker, J. K. 30/6/68
Robinette, J. 30/6/68
Taunton, P. D., *p.s.c.* 30/6/68
Sibley, R. J., *p.s.c.* 30/6/68
Sincock, P. J., *p.s.c.* 31/12/68
Dodd, W. T. 31/12/68

Captains.

Trevethick, R. L. 4/5/61
Gowing, R. D. 9/8/61
Morton, P. W. 7/9/61
Lumby, C. W. T. (*A/Maj.* 1/11/68) 16/12/61
Kitchin, R. F. 27/7/62
Malpas, E. A. 27/7/62
Peat, W. J. B. 27/7/62
Drummond, R. J. M. 21/12/62
King, P. W. 21/12/62
Baily, D. R. 20/12/63
Bates, R. G. 20/12/63
White, J. G. P. 20/12/63
Vigers, F. L. B. 13/3/64
Pollard A. J. G. 8/4/64
Jefferson, I. W. 2/8/64
Swallow, F. A. H. 16/10/64
Ross, P. K. R. 1/12/64
Veitch, A. R. A., 19/12/64
Hastie, R. C. 25/7/65
Cross, R. S. 25/7/65
Amos, A. T. 25/7/65
Gee, V. J. 14/8/65
Bradshaw, G. H. 8/9/65
Mather, C. A. S. 19/9/65
Hickman, B. D. 24/12/65
Conder, E. H., x. 2/2/66
Stone, P. P. D. (*Adjt.* 11/3/68) 7/2/66
Woodrow, K. (*Adjt.* 24/7/68) 11/3/66
Halcrow, H. M. P. 12/4/66
Abbott, R. J., *p.h.* 17/6/66
Light, P. B. 15/8/66
Taylor, T. T. 27/8/66

Digitized by Google

Captains—contd.

Turner Cain, M. G.	16/12/66
Hutley, H. T.	16/12/66
Tyzack, J. C., *p.h.*, *p.l.* (*Adjt.* 1/11/68)	16/12/66
Styles, C. A.	16/12/66
Reeve, W. H.	16/12/66
Wright, M. S.	16/12/66
Everitt, J. A. G., *p.h.*	16/12/66
Mayhew, N. T. P.	28/7/67
Varley, J. A.	29/7/67
Houchin, J. S.	29/7/67
Barrett, G. A.	29/7/67
Lambert, H. W.	22/12/67
Young, F. J. T.	22/12/67
Ménage, M. J.	22/12/67
Goodale, D. M. F.	22/12/67
Keep, J. H.	22/12/67
Harrington Spier, B. A. R., *M.B.E.*	22/12/67
Wright, D. J.	22/12/67
Child, P. J. S. (*Adjt.* 15/7/68)	22/12/67
Fisher, A.	18/3/68
Veitch, T. D. A.	4/8/68
Thompson, A. E., *M.C.*	4/8/68
Turner, M. H.	4/8/68
Goulson, R. F.	4/8/68
Long, P. B. D.	21/12/68
Peele, M. J., *M.C.*	21/12/68
Conder, R. S.	21/12/68
McMillen, C. P.	21/12/68
Davenport, B. H. M.	21/12/68
Williamson, P. H.	21/12/68

Lieutenants.

Thomas, T. B.	10/4/64
Howe, R. (*A/Capt.* 8/10/68)	2/2/65
Welby-Everard, P. R. E.	2/2/65
James, D. W.	2/2/65
English, T. H. (*A/Capt.* 2/10/68)	2/2/65
Hipkin, G. W. M.	2/2/65
Romilly, M. E., v.	20/6/65
Calder, A. J. K.	20/6/65
Norbury, D. M.	20/6/65
Keeble, C. P. B.	20/6/65
Hawkins, W. J., *M.B.E.* (*A/Capt.* 5/1/69)	28/7/65
Brett, G. I. G., *p.h.*	31/1/66
Steward, S. J. R.	31/1/66

Lieutenants—contd.

Taylor, A. C.	31/1/66
Hart, J. R. (*A/Capt.* 12/12/67)	27/4/66
Copping, B. W.	18/6/66
Browne, D. J. W., x.	18/6/66
Groves, C.	27/7/66
Pearce, I. L.	27/7/66
Shervington, P. F.	30/1/67
Goldschmidt, M. K.	30/1/67
Greenham, R. G.	30/1/67
Hazan, R. L.	30/1/67
Cornish, B. R.	30/1/67
Drinkwater, B. A. J.	30/1/67
Voy, D. A.	15/2/67
Marshall, R.	2/5/67
Brogan, S. M.	17/6/67
Edwards, M. J. R.	17/6/67
Price, R. P. D.	17/6/67
Veitch, J. W. A. (*A/Capt.* 9/12/67)	16/1/68
Dexter, A. W. C.	16/1/68
Rawlins, P. P.	29/1/68
Boocock, M. J.	29/1/68
Walker, M. J. D.	29/1/68
Haes, R. E.	29/1/68
Pepper, R. H.	29/1/68
Steele, J. W.	29/1/68
Aplin, P. R. D.	16/6/68
Underwood, S. R. H.	16/6/68
Heal, W. F. A.	16/6/68
Taylor, C. S.	16/6/68
Shalders, P. C.	16/6/68
Corbett, R. J.	16/6/68
Rawlins, J. R. S.	28/1/69
Dixon, P. R. C.	28/1/69

2nd Lieutenants.

Sutherell, J. C. B.	28/7/67
Black, P. J. W.	15/12/67
Duff, A. N.	15/12/67
Sherman, R. R. C.	15/12/67
Hopkins, S. D.	15/12/67
Chambers, M. D.	15/12/67
Haylock, M. J.	15/12/67
Walsh, J. M. P.	15/12/67
Jackson, R. J.	15/12/67
Behagg, A.	2/8/68
Darnley, J. A.	2/8/68
Longland, T.	2/8/68
Slater, A. D.	2/8/68
Towns, J. R.	2/8/68
Cursley, J. C.	20/12/68
Domeisen, A. P.	20/12/68
Lacey, J. D.	20/12/68

Staff Quarter-Master

Norman, H. H., *M.B.E.*	1/1/57
maj.	6/12/67

Quarter-Masters

Culbert, C. P.	1/1/57
maj.	15/4/67
Morgan, J	11/5/59
maj.	22/9/65
McKean, L. C. V.	1/4/61
capt.	4/2/64
Russell, A. D., *M.B.E.*	1/4/62
capt.	4/5/65
Baylis, R.	1/4/63
capt.	1/4/66
Kelly, E. P., *D.C.M.*	1/4/64
capt.	24/2/65
Baldry, R. F.	1/4/65
capt.	1/4/66
Holben, G. A.	1/4/65
capt.	1/4/66
Bates, C. C. *capt.*	1/4/66
Bedford, W. J. *capt.*	1/4/66

Special Regular Officers.

Captains.

Tilley, J. E.	7/3/66
Pond, R. J.	8/8/68

Short Service Officers

Captains.

Franks, M. D.	2/1/69
Jenks, N. H. P., *M.B.E.*	27/1/69

Lieutenants.

Fowler, M. S.	21/11/67
Battye, J. E.	14/6/68

2nd Lieutenants.

Wright, R.	8/4/66
Gibson-Taylor, C.	30/7/66
Johnson, M. B. J.	3/12/66
Whitehead, C. A.	3/12/66
McDowell, T. P.	11/2/67
Prior, T. C. L.	9/12/67

Quarter-Masters.

Denny, J. W.	23/12/63
capt.	13/5/68
Hazelwood, E. J.	16/12/65
capt.	1/4/68
Eyelons, J. *lt.*	30/7/66
Jenns, R. *lt.*	8/1/68

Extended Service Officer.

Major.

Chandler, S. A.	21/12/53

Digitized by Google

The Queen's Division—*continued*
TERRITORIAL AND ARMY VOLUNTEER RESERVE

5th (Volunteer) Battalion **The Queen's Regiment**

Hon. Colonel ... ...

Majors.

Johnson, R. F. 3/3/60
Browne, P. S. 1/1/64
Roberts, M. A. G., *T.D.* 1/1/65
Harrington, P. G. 1/1/69

Captains.

Couch, H. E. (*A/Maj.* 6/7/65) 7/4/60
Garnsey, G. 1/5/63
Dineley, G. 2/6/63
Herd, F. B. (*A/Maj.* 1/11/67) 1/8/65
Muirhead, M. L. 1/5/67
McMahan, J. C. D. 1/11/67
Catesby, W. P. 1/4/68

Lieutenants.

Birtles, A. 25/11/62
Daniel, M. R. M. (*A/Capt.* 17/8/67) 25/3/63
Bingham, A. J. 1/9/63
Bond, M. E. T. (*Unatt'd List*) 19/4/64
Holt, B. P. 15/12/64
Wright, G. H., *T.D.* 5/3/65
Salter, A. J. D. 29/6/66
Cansfield, P. 14/8/66
Lowans, R. E. 4/9/66
Crosher, R. H. 2/3/67

Lieutenants—contd.

Bates, C. A. S. 5/3/67
Claydon, R. J. 25/5/67
Smart, N. W. 6/10/67
Langdon, C. M. F. (*Unatt'd. List*). 10/6/68

2nd Lieutenants.

†Taylor, A. H. 16/1/67
†Rudd, P. J. 7/7/67
†Mount, P. J. 19/11/68

Quarter-Master.

White, R. P. *lt.* 1/4/67

5th (Volunteer) Battalion, **The Royal Regiment of Fusiliers**

Majors.

Harking, L., *T.D.* 12/5/58
McCormick, P. B., *T.D.* 26/11/58
Potts, F. L., *T.D.* 16/4/60
Newall, P. H., *T.D.* 1/10/64
Hewitt, F. E. 17/12/64

Captains.

Carr, G. 1/3/63
Richardson, P. A. (*A/Maj.* 1/4/68) 20/11/63

Captains—contd.

Miller, D. S. 1/7/68
Martin, C. J. 3/9/68

Lieutenants.

Cariss, R. L. (*A/Capt.* 16/3/68) 6/2/63
Kershaw, J. 26/3/64
Trueman, C. M. 28/1/65
Peake, R. B. B. 5/3/65
Hyslop, M. J. 11/6/65

Lieutenants—contd.

Dodman, J. W. 27/1/66
Jarvis, B. W. 10/11/67
Hewitt, J. A. B. 20/11/67
Double, A. D. 24/10/68

2nd Lieutenants.

†Peel, W. G. 29/6/65
†Laurie, B. R. W. 3/11/68
†Carruthers, R. J. 11/11/67

Quarter-Master.

Roseblade, J. C. *lt.* 20/12/60

5th (Volunteer) Battalion, **Royal Anglian Regiment**

Majors.

Parkes, R. B. 11/7/58
Purves, D. C., *M.B.E.* 1/11/59
Tomkins, R. C. 11/2/65
Hunter, J. R. 1/6/65
Wallace, W. G. 29/1/66
Hayton, J. W. 19/9/67
Hammersley, R., *T.D.* 6/11/67

Captains.

Price, P. B. 21/5/62
James, B. P. 24/6/63

Captains—contd.

Overall, E. 1/7/65
Lewis, W. G. 30/1/66
Burton, P. J. 29/3/66
Kay, B. C. 19/10/67
Capps, R. J. 6/11/67
Gregory, M. C. 20/10/68
Hill, R. K. 5/11/68

Lieutenants.

Nightingale, T. A. 10/3/62
Ritson, G. 25/9/65

Lieutenants—contd.

Wreford, R. T. J. 14/11/65
Dann, A. R. 13/5/66
Bull, C. A. 24/5/66
Bland, G. 27/9/66
Kelly, J. A. 27/9/66
Freeman, B. D. 18/9/67
Lane, R. C. 12/2/68

2nd Lieutenants.

†Burn, B. T. W. 18/5/66
†Harris, D. K. 12/3/67
†Woods, R. M. 12/3/68

The Queen's Division (T. & A.V.R.)

Major.

Aston, S. C., T.D. (*Seconded to O.T.C.*) 8/2/67

Captains.

Dowd, A. G. (*Seconded to O.T.C.*) 14/12/65
Davis, T. N. (*Seconded to O.T.C.*) 1/7/68

Captains.—contd.

Scott, C. A. (*Seconded to O.T.C.*) 1/10/68
Southern, R. C. (*Seconded to O.T.C.*) 6/11/68

"Cadres are to be formed from disbanded Territorial units of T. & A.V.R. Category III; the names of their Honorary Colonels and Officers serving in them will appear in future editions of the Army List."

Digitized by Google

THE KING'S DIVISION

Comprising ... ... The King's Own Royal Border Regiment.
The King's Regiment.
The Prince of Wales's Own Regiment of Yorkshire.
The Green Howards (Alexandra, Princess of Wales's Own Yorkshire Regiment)
The Royal Irish Rangers (27th (Inniskilling) 83rd and 87th).
The Lancashire Regiment (Prince of Wales's Volunteers).
The Duke of Wellington's Regiment (West Riding).
The Loyal Regiment (North Lancashire).
The York and Lancaster Regiment.

Agents ... ... Lloyd's Bank Limited, Cox's & Kings Branch.

Divisional Headquarters ... Imphal Barracks, York.

Divisional Depots ... ... Fulwood Barracks, Fulwood, Preston, PR24AA.
Queen Elizabeth Barracks, Strensall.
St. Patrick's Barracks, Ballymena, Northern Ireland.

For Record Office *see* Column 2803.

For Regimental Pay Office *see* Column 2853.

Colonel Commandant ... Maj.-Gen. H. E. N. Bredin, *C.B.*, *D.S.O.*■, *M.C.*■.

Divisional Brigadier... ... Brig. W. S. G. Armour, *M.B.E.* (*late Inf.*), j.s.s.c.(US), *p.s.c.*

Lt.-Colonels.

Trousdell, P. J. C., R. Irish, *p.s.c.* 10/12/59

Palmer, S. S., *O.B.E.*, Lan. R.(P.W.V.), *p.s.c.* 1/10/60

Nixon, J. D., *M.C.*, R. Irish, *p.s.c.*, *p.s.c.(n)* 20/1/61

Crawley D. E., *M.C.*■, Loyals, *p.s.c.* 7/4/61

Skewes-Cox, M. L. D., Lan. R.(P.W.V.), *p.s.c.* 12/8/61

Neighbour, J. R., Green Howards, *p.s.c.* 1/11/61

Le Messurier, H. S., D.W.R., *p.s.c.* 7/2/62

Creighton-Williamson, D., Green Howards, *p.s.c.*, *p.s.c.(a)* 9/2/62

Winn, J. F., *O.B.E.*, *M.C.*, Loyals, *p.s.c.* 1/6/62

Taylor, P. E., P.W.O., *p.s.c.* 14/8/62

Petty, J., *M.B.E.*, *M.C.*, Kings Own Border 11/5/63

Lt.-Colonels—contd.

Neely, K., *M.B.E.*, R. Irish, *p.s.c.* 1/9/63

Farr, J. H., Lan. R. (P.W.V.), *p.s.c.* 4/12/63

Sandford, W. J. E., R. Irish., *s.q.* 3/2/64

Newport, E. S., *T.D.*, Kings 7/4/64

Nicholson, R. W., D.W.R., *p.t.s.c.* 21/4/64

Sanderson, J. B., P.W.O. *s.q.* 1/8/64

Downward, P. A., *D.S.O.*, *D.F.C.*, Lan. R.(P.W.V.) *p.s.c.(a)*, *p.l.* 11/8/64

Hamill, H., R. Irish, *p.s.c.*, *p.s.c.(a)* 5/10/64

Davis, A. M., Kings 1/11/64

Bottomley, D. L., Green Howards, j.s.s.c., *p.s.c.* 9/12/64

Lt.-Colonels—contd.

Ormerod, D. L., *M.B.E.*, R. Irish, *p.s.c.(n)* 12/3/65

Birkett, T. R., *O.B.E.*, P.W.O., j.s.s.c.(US), *p.s.c.* (*A/Col.* 26/8/68) 10/4/65

Isles, D. E., *O.B.E.*, D.W.R., j.s.s.c., *p.t.s.c.*, g.w. (*A/Col.* 25/10/68) 1/5/65

Cox, A. H., Kings Own Border, *p.s.c.* 19/7/65

Vaughan, P. H., *M.B.E.*, R. Irish, *p.s.c.* 14/1/66

Large, D. R., Kings, *p.s.c.* 16/2/66

Johnson, V. de P. C., *M.B.E.*, R. Irish, *p.s.c.* 17/2/66

Crawford, H. N., R. Irish, s.o.w.c., *s.q.* 17/3/66

Winter, P. A., *M.B.E.*, R. Irish, *p.s.c.* 3/9/66

Dockerill, G. R., *M.B.E.*, Loyals, j.s.s.c., *p.s.c.* 9/10/66

Regnier, P. F. K., Loyals, *p.s.c.* 31/12/66

Bates, P. G. T., P.W.O., *p.s.c.* 31/12/66

Digitized by Google

Lt.-Colonels—contd.

Lilleyman, D., R. Irish, *p.s.c.* 31/12/66
MacIntyre, A. D., *M.B.E.*, R. Irish, *p.s.c.* 4/2/67
Skelton, J. F., P.W.O., *p.s.c.* 6/2/67
Copinger Symes, W. J. C. G., R. Irish, *p.s.c.* 28/2/67
Errington, G. F., Kings, *p.s.c.* 26/4/67
Todd, W. A. E., P.W.O., *p.s.c.* 30/6/67
O'Morchoe, D. N. C., *M.B.E.*, R. Irish, j.s.s.c., *p.s.c.* 30/6/67
Forrest, J. S., Lan. R. (P.W.V.), j.s.s.c., *p.s.c.* 30/6/67
Atherton, M. A., Green Howards, *p.s.c.* 30/6/67
Tillotson, H. M., *M.B.E.*, P.W.O., j.s.s.c., *p.s.c.* 30/6/68
O'Kelly, R. W. E., R. Irish, *s.q.* 30/6/68
Hassett, J., R. Irish, j.s.s.c., *p.s.c.* 30/6/68
Fraser-Orr, J. I., Kings, *p.s.c.* 30/6/68
Hardy, E. M. P., D.W.R., j.s.s.c., *p.t.s.c.* 30/6/68
Shuttleworth, D. W., D.W.R., j.s.s.c., *p.s.c.* 30/6/68
Dunand, D. E., Kings Own Border, *p.s.c.*, *p.t.s.c.* 30/6/68

Lt.-Colonels (*Special List*)

Archer-Perkins, C. E., Green Howards, (s.c.) 1/6/66, 1/1/61
Stockwell, R., Kings Own Border, *p.s.c.* 1/11/66, 2/1/61
Peyman, P. B., Lan. R. (P.W.V.), *p.s.c.* 22/9/67, 28/3/63
Coles, G. H. H., P.W.O. 15/1/68, 20/1/64
Robinson, W. A., *O.B.E.*, Kings Own Border, *p.s.c.* 21/2/68, 29/6/60
Simpson, C. A., *O.B.E.*, *T.D.*, Kings, *p.s.c.* 19/10/68, 31/2/61

Majors.

Grieve, C. F., D.W.R. 6/7/49
Murphy, S. R., Kings Own Border, *p.s.c.* 12/2/50
Jones-Stamp, D. S. D., D.W.R., *p.s.c.* 26/8/50
Harsant, L. G. C., Lan. R. (P.W.V.) 27/5/51
Baker, B. W. R., *M.C.*, Kings 4/7/51
Birch, P. L., *M.C.*, P.W.O., *f.s.c.*(*FR*) 28/8/51
Pearson, P. P., *M.B.E.*, P.W.O., *p.s.c.* 18/10/51
Durcan, J. P., *M.B.E.*, Green Howards (*A/Lt.-Col.* 1/3/66) 29/11/51
Morrison, W. T., Lan. R. (P.W.V.), *s.q.* 26/1/52
Ince, R. H., D.W.R., *p.s.c.* 26/1/52
Farrell, D. P., *M.B.E.*, R. Irish, *p.s.c.* 4/3/52

Majors—contd.

Pott, R. L. J., *M.B.E.*, *M.C.*, Kings Own Border 1/7/52
Wynter, R. W. D., *M.C.*, Y. & L., *p.s.c.* 1/7/52
Hargreaves, T. W. T., Lan. R.(P.W.V.), *p.s.c.* 3/7/52
Cocksedge, A. R. A., *M.B.E.*, *M.C.*, R. Irish 3/7/52
Dickerson, L. W., Kings 7/10/52
Robinson, G. S. P., Loyals 26/12/52
Bullen, E. H., P.W.O., *p.s.c.* 31/12/52
O'Driscoll, D. M. D., Green Howards 31/12/52
Beaman, R. A. H., Kings 31/12/52
Sim, J. A. N., *M.C.*, Green Howards 31/12/52
Morgan, R. F., R. Irish 21/1/53
Milligan, J. S., D.W.R. 3/4/53
Larkin, J. P., *M.B.E.*, R. Irish, *p.s.c.* 27/4/53
Raymond, L. R., *E.R.D.*, Kings 18/2/54
Kilner, B. M., *T.D.*, D.W.R., *p.s.c.* (*local Lt.-Col.* 16/2/68) 5/3/54
Carrington, S., P.W.O., *p.s.c.*, *f.s.c.*(*US*) 13/9/54
Mauldon, P. A., Loyals 11/11/54
Dixon, J. A., Lan. R. (P.W.V.) 12/2/55
Tedd, G. C., D.W.R., *p.s.c.*, *p.s.c.*(*a*) 21/2/55
Dessain, H. I., Green Howards (*local Lt.-Col.* 31/7/64) 26/6/55
Ffrench, J. R. M., *M.C.*, R. Irish (*local Lt.-Col.* 1/2/63) 29/7/55
Stead, A. J., *M.B.E.*, Kings Own Border, *p.s.c.* 27/8/55
Thorp, W. R., *M.C.*, Kings 9/10/55
Greer, D. R. R., R. Irish 22/1/57
Major, C. J., R. Irish 4/2/57
Stone, J. K., Loyals 25/2/57
Whitehead, B. H., Loyals, *p.s.c.* 30/3/57
Bettesworth, F. P., R. Irish, *p.s.c.* 27/11/57
Charley, W. R. H., R. Irish, *p.s.c.* (*local Lt.-Col.* 9/9/65) 25/4/58
Alcock, P. F., R. Irish, *p.s.c.* 18/6/58
Tidman, P. T. J., *M.B.E.*, P.W.O. 28/6/58
Brady, A., R. Irish 20/10/58
Watts, B. F., Green Howards *p.s.c.* 7/8/59
Hargreaves, G. R. T., Lan. R. (P.W.V.) 11/12/59
Nash, L. H., Kings Own Border, *s.q.* 1/2/60

Majors—contd.

Taylor, J. M., Kings Own Border 22/2/60
Thierry, F. A. M., Green Howards, *p s c.*, *f.s.c.* (*BE*) 4/6/60
Pemberton, J. A., Kings, *p.s.c.* 14/6/60
Morgan, P. G. H., Kings Own Border, *p.s.c.* 17/6/60
Preston, A. K., Lan. R. (P.W.V.), *s.q.* 13/7/60
Robertson W. F. C., D.W.R. 28/10/60
Trousdell, E. H., R.Irish (*local Lt.-Col.* 10/8/68) 17/11/60
Goulds, D., Green Howards 23/1/61
Hardy, J. M., Kings Own Border, j.s.s.c., *p.s.c.* (*A/Lt.-Col.* 21/8/68) 13/4/61
Herkes, J. C., P.W.O. 5/6/61
Aylwin, I. M., Loyals, *p.t.s.c.* 15/7/61
Crossland, C. W., P.W.O., *p.s.c.* 15/7/61
Russell, G. D. J.R., R. Irish, j.s.s.c, *p.s.c.* 15/7/61
Molloy, D. P., Kings, *p.s.c.*(*n*) 15/7/61
Hill, G. B., Kings Own Border 15/7/61
Hughes, W. R., Kings, *p.t.s.c.* 26/8/61
Hibbard, E. S., Lan. R. (P.W.V.), *s.q.* 3/9/61
Farrant, G. S. Kings Own Border 26/9/61
Bird, J. A. C., Loyals, *p.s.c.* 8/10/61
Copeland, B. M., Loyals, *p.s.c.* 21/10/61
Eccles, R., Green Howards, *p.s.c.* 21/10/61
Bruford-Davies, E. R., R. Irish 21/10/61
Hill, A. E., R. Irish 21/10/61
Wesley, K. G., Green Howards, *p.t.s.c.* (*local Lt.-Col.* 28/6/68) 21/10/61
Hart, J. A. D., P.W.O. 21/10/61
Howard, H., R. Irish, j.s.s.c, *p.s.c.* 22/12/61
Johnson, R. M., P.W.O. 22/12/61
Smith, D., Lan. R. (P.W.V.) 20/2/62
Adcock, A. J., Kings, *p.s.c.* 18/4/62
Cain, K. G., Kings Own Border 10/6/62
Reynolds, R. A. W., Kings 11/7/62
Frier, I. V. C., Lan. R. (P.W.V.) 14/7/62
Cowper, E. H., Kings Own Border, *p.s.c.* 14/7/62
Bazett, W. K., Kings Own Border 14/7/62
Roche, W. H. A., R. Irish 14/7/62

Digitized by Google

Majors—contd.

Cowell, J. D. P., D.W.R. 14/7/62
Burke, A. G., *M.C.*, Green Howards 14/7/62
Griffiths, D. H., Lan. R. (P.W.V.) 14/7/62
Baker, F. R., Kings 14/7/62
Bruce-Merrie, D. L., *M.C.*, Loyals 14/7/62
Potts, G. L., R. Irish 4/11/62
Harms, R. M., *M.C.*, D.W.R., *p.s.c.* 16/12/62
McCord, M. N. S., *M.C.*, R. Irish, *p.s.c.* 16/12/62
Houston, D., R. Irish, *p.s.c.* 16/12/62
Hodge, J. S., Kings 16/12/62
Booth, A. C., Kings Own Border (*local Lt.-Col.* 29/9/67) 16/12/62
Ballinger, R. G., Kings, *s.q.* 16/12/62
Weeks, R. M. H., P.W.O. 26/5/63
O'Meara, P. H. B., v., Lan. R. (P.W.V.), *p.s.c.* 22/7/63
Law, J. F., R. Irish, *p.s.c.* 22/7/63
Smith, R. T., Lan. R. (P.W.V.), *p.s.c.* 22/7/63
Chandler, J., A.F.C., R. Irish, *p.h.*, *pl.*. 22/7/63
Lucas-Clements, R. H., R. Irish, *p.s.c.*, *p.t.s.c.* 22/7/63
Buchanan, J. R., *M.B.E.*, Kings 22/7/63
Hoppe, P. B. L., D.W.R. 22/7/63
Manger, A. D., P.W.O. 24/8/63
Davies, G. V., Lan. R., (P.W.V.) 24/9/63
Whitamore, V. P. C., Loyals 3/10/63
Cubiss, J. M., *M.C.*, P.W.O., j.s.s.c., *p.s.c.* (*A/Lt.-Col.* 10/10/68) 12/10/63
Lucy, D. P., R. Irish 23/12/63
Butcher, F. L., Loyals 19/1/64
Watts, J. P. B. C., *M.C.*, R. Irish, j.s.s.c., (US), *p.s.c.* 9/2/64
Gun Cunninghame, R. H. R., R. Irish 9/2/64
Naughton, J. N. H., D.W.R., *p.t.s.c.* 9/2/64
Ashforth, R. D., Green Howards, *p.s.c.* 9/2/64
Davis, A. W., Kings, *p.s.c.* 9/2/64
Robinson, H. M. P., P.W.O., *p.s.c.* 9/2/64
Nicol, D., Kings, *p.s.c.*, *p.l.* 9/2/64
Cave, J. O., R. Irish 9/2/64
Archer, G. D., R. Irish 20/4/64

Majors—contd.

Brennan, D. H., R. Irish 30/4/64
Hammond, T. F., Y. & L., j.s.s.c., *p.s.c.* 1/6/64
Hall, D. C., P.W.O. 11/7/64
Miller, D. E., *M.C.*, Kings Own Border, *p.s.c.* 3/8/64
MacWilliam, W. J., Kings., *p.s.c.* 3/8/64
Vining, M. E., R. Irish, *p.s.c.* 3/8/64
Newton, J. M., D.W.R., *p.s.c.* 3/8/64
Tennent, I. P., Y. & L. 3/8/64
Huxtable, C. R., *M.B.E.*, D.W.R., j.s.s.c., *p.s.c.* (*A/Lt.-Col.* 1/8/68) 8/2/65
Edge, D. F., *M.C.*, Lan. R. (P.W.V.), *p.t.s.c.* 8/2/65
de Cordova, J. G., Kings Own Border, *p.s.c.* 8/2/65
Lee, R. G., Kings, *p.t.s.c.* 8/2/65
Hanson, D. W., *M.B.E.*, P.W.O. 8/2/65
Dicks, J. H. V., R. Irish 8/2/65
Wade, P. W., P.W.O., *p.t.s.c.* 10/2/65
Cross, R. A., Kings 8/4/65
Wood, D. R. D., R. Irish 5/5/65
Marchant-Smith, J. H., Green Howards, *p.s.c.* 1/8/65
Elrington, P. L., Kings Own Border, *p.t.s.c.* 1/8/65
Farrer, A. J., Kings., *p.s.c.* 1/8/65
Benson, C. W., R. Irish 1/8/65
Lanning, G. T. F., Loyals 1/8/65
Hiles, W. J., R. Irish, *p.s.c.*(*a*) 1/8/65
McCord, D. G., R. Irish, *p.s.c.*, *p.t.s.c.* 1/8/65
Scott, N., Kings 1/8/65
Smith, B. R. C., R. Irish, *p.t.s.c.* 1/8/65
Mitchell, P. A., D.W.R., *p.t.s.c.* 1/8/65
Miller, C. D. de E., D.W.R. 1/8/65
Gately, C., Lan. R. (P.W.V.) 1/8/65
Callaghan, M. B., Y. & L. 20/8/65
Jebens, C. F., Lan. R. (P.W.V.), *p.s.c.*, *p.h.* 22/10/65
Richardson, H. G., Lan. R. (P.W.V.) 22/10/65
Glazebrook, R., *M.B.E.*, P.W.O., *p.s.c.* 6/11/65
Weir, J. F. F., R. Irish 3/12/65
Green, M. J., Loyals 3/12/65

Majors—contd.

Gilbert-Smith, D. S., *M.C.*, D.W.R. 3/12/65
O'Malley, J. F. K., R. Irish, *p.s.c.*(*a*) 15/1/66
Harrison, D., Kings Own Border, *p.s.c.*(*n*) 6/2/66
Clark, D. G., x., Lan. R. (P.W.V.), *p.s.c.*, *p.t.s.c.* 6/2/66
Stopford, D., Kings Own Border, *p.t.s.c.* 6/2/66
Wood, P. R., P.W.O. 6/2/66
Yemm, M., Kings 6/2/66
McFrederick, J. J., R. Irish, *p.s.c.* 6/2/66
Keir, H. Y., Kings Own Border 27/2/66
Ford, H., P.W.O., *p.s.c.* 1/3/66
Smyth, T. M. H., P.W.O. 18/4/66
Brennan, C. M., *M.C.*, R. Irish, *p.s.c.* 29/6/66
Battey, W. C. A., P.W.O. 30/6/66
Redman, P. B., Lan. R. (P.W.V.) 17/7/66
Hinings, A. M., *M.B.E.*, Loyals, *p.s.c.* 31/7/66
Parsons, M. D., Loyals 31/7/66
Henry, M. J. S., R. Irish 31/7/66
Johnson, T. J., Green Howards, *p.s.c.* 31/7/66
Pell, J. E., D.W.R., *p.s.c.* 31/7/66
Hayes, A. W., R. Irish, *p.s.c.* 31/7/66
Mulcahey, M. J., Loyals 31/7/66
Fitzmaurice, M. D., R. Irish, *p.s.c.* 31/7/66
Wilson, P. F., Kings, *p.s.c.* 31/7/66
Crook, W. S., Lan. R. (P.W.V.) 31/7/66
Busby, M. J., Lan. R., (P.W.V.) 31/7/66
Dugmore, M. A. N., P.W.O. 31/7/66
Smith, A. J., Kings 31/7/66
Smith, G. D. R., Lan. R. (P.W.V.) 6/8/66
Lowe, D. N., Green Howards, *p.s.c.* 4/10/66
Ayres, B. W., Kings 6/1/67
Gorton, C. B. Green Howards 6/2/67
Milburn, J. H., Kings Own Border, *p.s.c.* 12/2/67
Chavasse, H. K. P., *M.B.E.*, R. Irish, *p.s.c.* 12/2/67
Goslin, B. T., Kings, *p.s.c.* 12/2/67
Norman, W. G., Green Howards 12/2/67

Digitized by Google

Majors—contd.

Kingston, W. H. G., Green Howards	12/2/67
Allen, N. J., Lan. R. (P.W.V.)	12/2/67
French, A. J., R. Irish, *p.s.c.*	12/2/67
Hollingsworth, G. B., Lan. R. (P.W.V.)	12/2/67
Nash, S. J., D.W.R.	12/2/67
Knox, R. J., R. Irish, *p.s.c.*	12/2/67
Lupton, T. D., D.W.R.	12/2/67
Reed, G. H., Kings	4/4/67
Rose, J. D., Loyals	28/5/67
Hunt-Smith, J. S., Kings Own Border	30/6/67
Magrane, N. P., R. Irish	30/6/67
Campbell-Lamerton, M. J., D.W.R.	30/6/67
Bowden, C. J., *M.B.E.*, Loyals, *p.s.c.*	30/6/67
Butler, E., Lan. R. (P.W.V.), *p.s.c.(a)*, *p.l.*	30/6/67
Toomey, M. A., x., *p.s.c.*† R. Irish	30/6/67
Burnip, S. J., P.W.O., *p.s.c.*	30/6/67
Hibbert, A. E., *M.B.E.*, Kings, *p.s.c.*	30/6/67
Rockett, R. T., Green Howards, *p.s.c.*	30/6/67
Dew, P. E., Kings Own Border, *p.s.c.*	30/6/67
Neville, A. J. M., P.W.O.	31/12/67
Kibble, I. R., Green Howards, *p.s.c.*	31/12/67
Cumberlege, J. R. P., D.W.R., *p.s.c.*	31/12/67
Howard, J. B., Kings Own Border, *p.s.c.*	31/12/67
Sharpe, M. H., P.W.O. *p.s.c.*	31/12/67
Inge, P. A., Green Howards, *p.s.c.*	31/12/67
Cattermole, G. M., Lan. R. (P.W.V.), *p.s.c.*	31/12/67
Rothery, R. C., R. Irish	31/12/67
Dodd, D. H., P.W.O.	31/12/67
Ostrowski, A. J., Lan. R. (P.W.V.)	30/6/68
Dennison, A., D.W.R.	30/6/68
Carson, R. J. M., R.Irish, *p.s.c.*	30/6/68
Ross, J. H., Kings Own Border	30/6/68
Cross, J. C. P., Kings	30/6/68
Mayes, J. G., Kings	30/6/68
Jackson, J. G., Kings Own Border	30/6/68

Majors—contd.

Illingworth, T. J. R., R. Irish	30/6/68
Weare, R. M., Green Howards	30/6/68
Garnett, J. C., Green Howards	30/6/68
Hastings, D., Loyals	30/6/68
Twigg, D. W. F., R. Irish	30/6/68
Swaffer, K. A., R. Irish	30/6/68
Lavery, D. A., Lan. R. (P.W.V.)	30/6/68
Leonard, J. N., R.Irish, *p.s.c.*	31/12/68
Bower, A. B., P.W.O. *p.h. p.l.*	31/12/68
Crowfoot, A. B., P.W.O., *p.s.c.*	31/12/68
Greenway, J. B. K., D.W.R., *p.s.c.(a)*	31/12/68
Rogers, H. F., Loyals	31/12/68
Buckingham, A. E., D.W.R.	31/12/68
Hallidie, N. A., Green Howards, *p.s.c.*	31/12/68
McCrum, R., R.Irish	31/12/68
Herring, J. C. G., Kings	31/12/68
Wildblood, P., Lan.R. (P.W.V.), *p.s.c.*	31/12/68

Captains.

Neville-Rolfe, D. E., Kings	6/2/59
Florence, N. P., Lan. R. (P.W.V.)	12/2/60
Goble, H. R., P.W.O.	29/7/61
Andrews, J. M., Kings	27/8/61
Cosgrove, D. J., Kings	19/4/62
Pickard, R. J., P.W.O.	2/6/62
Hart, W. B. E., P.W.O.	27/7/62
Hurley, I. P., Kings Own Border (*A/Maj.* 20/3/68)	27/7/62
Smeaton-Stuart, J., R. Irish, *p.h.*, *p.l.*	27/7/62
Barlow, M. J. L., Loyals	27/7/62
MacKenzie, B. S., Lan. R. (P.W.V.)	27/7/62
Lefroy, J. G., R. Irish	27/7/62
Manktelow, D. L., Kings Own Border, *p.h.*, *p.l.*	21/12/62
Hodges, R. J., Kings Own Border	21/12/62

Captains—contd.

Stevens, R. L., D.W.R.	21/12/62
Denning, C. V., Kings	21/12/62
Olsen, A. T. S., Kings Own Border	21/12/62
Kilroy, W. R., R. Irish	21/12/62
Fitzpatrick-Robertson, L. F. E., Lan. R. (P.W.V.)	17/2/63
Byrne, J. C. H. S., Green Howards	15/4/63
Hemesley, A. E., Loyals	25/5/63
Hewitt, F. S., R. Irish	17/6/63
Tennant, J. M., R. Irish	23/6/63
Scott, M. R. H., R. Irish (*A/Maj.* 1/3/67)	2/8/63
Bray, M. R. N., D.W.R.	2/8/63
Filor, F. J. W., P.W.O.	2/8/63
Marsay, D., D.W.R.	2/8/63
Robinson, C. M., P.W.O.	10/8/63
Bates, H. V., R. Irish	1/10/63
Ivey, C. W., D.W.R.	26/10/63
Davis, J. A., Green Howards	2/12/63
Heard, R. J. B., R. Irish, *p.h.*	20/12/63
Logan, C. D. C., Kings	20/12/63
Kendall-Jones, P. V., R. Irish	20/12/63
Lees, C. A., Lan.R. (P.W.V.) (*A/Maj.* 2/12/68)	20/12/63
Bliss, R. G. W., Kings Own Border (*A/Maj.* 4/6/68)	20/12/63
Beckett, E. H. A., P.W.O.	20/12/63
Thompson, P. S.ff., Lan. R. (P.W.V.)	20/12/63
McIntosh, N. D., Green Howards	20/12/63
Clements, W. H., R. Irish	22/12/63
James, L. G., Green Howards	2/1/64
Pell, C. J. J., Loyals	23/2/64
Pugh, D. M., D.W.R.	7/3/64
Pheysey, D. H., Kings Own Border	19/5/64
Brook, L. R. B., Green Howards	24/5/64
King, W. N. A., Lan. R. (P.W.V.)	29/7/64
Charlesworth, W. F., D.W.R.	2/8/64
Ellis, S. C. B., R. Irish	2/8/64
Day, C. R., P.W.O.	7/9/64

Digitized by Google

The King's Division—*continued*

Captains—contd.

Farrell, J. A., Kings Own Border 24/10/64
Johnson, B. G., Green Howards 19/12/64
Mundell, W.R., D.W.R. 19/12/64
Longdon, G. M., P.W.O. 19/12/64
Chapman, J. R., Green Howards 19/12/64
Gainher, R. J. de M., Loyals 19/12/64
Conlin, G. D., R. Irish 19/12/64
Ogilvie, A. D. M., Lan. R. (P.W.V.) 1/3/65
Blake, C. P. H., R. Irish 9/3/65
Emmett, D. C. J., R.Irish 14/3/65
Stead, B. G., P.W.O. 4/4/65
Harrison, P. G., Lan. R. (P.W.V.) *p.h.* 29/4/65
Green, M. E. F., Lan. R. (P.W.V.) 3/6/65
Gallagher, B. W., R. Irish 25/7/65
Willis, P. J., Green Howards 25/7/65
Carrington, M. R., Kings 25/7/65
Boulton, R. G. N., R. Irish 14/8/65
Hayes, R. H., R. Irish 7/9/65
Bruce, I. C., Kings 12/10/65
Neild, D. E. G., Kings (*A/Maj.* 6/4/68) 1/12/65
Underwood, J. B. L. Kings Own Border 18/12/65
Stacpoole, M. G. L. M., D.W.R. 18/12/65
Barnhill, W. A. P., R. Irish 18/12/65
Hughes, R. C. T., R. Irish., *p.h.* 18/12/65
Smith, R. J., Kings Own Border 11/2/66
Scott Lewis, I. R., P.W.O. 7/3/66
Gebhard, P. A., P.W.O. 17/3/66
Puttock, P. J., D.W.R. 23/3/66
Wheeler, D. R. H., R. Irish 9/4/66
Reid, I. P., D.W.R. 29/4/66
Cumberlege, C. R., D.W.R. 3/5/66
Hincks, A. D., P.W.O. 8/5/66
Vickers, J. A., P.W.O. 7/6/66
Murray Jones, R. J., Kings 11/6/66
Brown, C. M., Loyals 21/6/66

Captains—contd.

Smeeton, C. B. K., Green Howards 23/6/66
Fyfe, R. J., Kings Own Border 23/7/66
Lefroy, N. J., R. Irish 23/7/66
Taggart, N. L., R. Irish 23/7/66
Moir, J. D., D.W.R. 23/7/66
Dunseath, D. P., R. Irish 23/7/66
Diffin, J., Loyals 23/7/66
Le Masurier, M. C., Lan. R. (P.W.V.) 23/7/66
Rea, A. J. A., R. Irish 23/7/66
Pidcock, F., R. Irish., *p.h.* 31/8/66
Damant, G. W., Loyals 4/11/66
Lytle, S. W. St. J., R. Irish., *p.h.* 16/12/66
Hoysted, D. C. F., R. Irish 16/12/66
McMeekin, G. B., R. Irish., *p.h.* 16/12/66
Rogers, R. T., Kings 16/12/66
Davies, C. P., Kings 16/12/66
Dowey, D. J. T., R. Irish 3/3/67
Ramsden, R. T., Kings Own Border., *p.h.* 10/3/67
Rogerson, P. G., P.W.O. 30/4/67
Johns, M. O., R. Irish 6/5/67
Brooks, R. W., Lan. R. (P.W.V.) 16/5/67
Bird, D. M. G. R., R. Irish 28/7/67
Pett, R. A., Lan. R. (P.W.V.) 29/7/67
Marchant Smith, C. J., Green Howards 29/7/67
Moody, A. M. T., R. Irish 29/7/67
Stam, G. B., Loyals 29/7/67
Andrews, P. D. D. J., D.W.R. 29/7/67
Pardey, C. H., R. Irish 29/7/67
Larkin, C. W., R. Irish 29/7/67
Hepworth, N. G. R., Kings 29/7/67
Conway, D. H., Kings Own Border 29/7/67
Wilkins, E. B., P.W.O. 29/7/67
Bruce, D. P., Lan. R. P.W.V. 29/7/67
Bonner, J. R., Kings 15/8/67
O'Byrne, N. M., R. Irish 24/10/67

Captains—contd.

Desmond, J. H., P.W.O. 8/11/67
Wheeler, R. N., R. Irish 22/12/67
Bunbury, C. N. St. P., D.W.R. 22/12/67
Reid, W. T., Loyals 22/12/67
Cotterill, F. H., Green Howards 22/12/67
Methuen, P. M., Kings 22/12/67
Lucas, S. G., P.W.O. 22/12/67
Pettigrew, P. A., D.W.R. 22/12/67
Cartwright, H. de C., D.W.R. 22/12/67
Eldridge, J. C., R. Irish 22/12/67
Craig, D. M., R. Irish 24/3/68
Hutchinson, C. A., Loyals 3/4/68
Pickard, M. de B., Green Howards 4/8/68
Ibbetson, W. B., Green Howards 4/8/68
Bagshaw, D. A. B., Kings Own Border 4/8/68
White, D. J. H., Kings 4/8/68
Combie, P. J. P., Green Howards 4/8/68
Walker, E. J. W., D.W.R. 4/8/68
Vines, T. C. E., P.W.O. 4/8/68
Evans, P. H. F., Kings Own Border 4/8/68
Congreve, R., Kings Own Border 4/8/68
Felton, S. A., Lan.R. (P.W.V.) 28/10/68
Reckless, G. H., Loyals 16/12/68
Lacy, M., Green Howards, *p.h.* 21/12/68
Simm, A. P. Kings 21/12/68
Holroyd, H. D., P.W.O. 21/12/68
Woolley, P. E., P.W.O., *p.h.* 21/12/68
Freeman, D. M., Loyals 21/12/68
Edwards, C. G., D.W.R. 21/12/68
Banbury, P. A. J., Green Howards 21/12/68
Power, J. F. B., D.W.R. 21/12/68
Burgess, B. A., P.W.O. 21/12/68
Gibson, P. N., Loyals 21/12/68
Robjohn, M. S., R. Irish 21/12/68
Prince, J. R. B., Loyals 21/12/68

Digitized by Google

Captains—contd.

Doyle, P. R., R.Irish	21/12/68
Conlin, D. J. A., R.Irish	21/12/68
Newell, D. R. D., D.W.R.	13/1/69

Lieutenants.

Oliver, J. P. J. D., Green Howards	6/7/64
Naughten, A. P. M. J., R. Irish (*A/Capt.* 16/12/68)	20/8/64
Hepworth, C. F., Kings	2/2/65
Prentis, P. M., R. Irish *p.h.*	2/2/65
Westcob, A. R., D.W.R.	2/2/65
Pick, M. A. H., Green Howards	2/2/65
Rand, J. F., R. Irish	2/2/65
Burrill, D. M., Lan. R. (P.W.V.)	2/2/65
Thompson, J. H. S., R. Irish	2/2/65
Forsyth, R. H. J., P.W.O. (*A/Capt.* 23/6/67)	2/2/65
O'Sullivan, M. T., Green Howards	2/2/65
Lundie, A., Loyals (*A/Capt.* 2/6/68)	2/2/65
Eaton, J. S., P.W.O. (*A/Capt.* 1/3/68)	2/2/65
Torrance, J. R., Kings	12/4/65
Miller, R. P., Loyals	1/6/65
Lacy, C. J., Green Howards	20/6/65
Cochrane, J. C., R. Irish	20/6/65
Woodhouse, C. P., Loyals	20/6/65
Good, C. E., Green Howards	20/6/65
Dawson, P. A. H., R. Irish (*A/Capt.* 9/7/66)	20/6/65
Adlington, S. G., Green Howards	20/6/65
Fitzgerald, C. G., D.W.R.	20/6/65
Scrase, M. W., Lan. R. (P.W.V.)	20/6/65
Avis, M. J., R. Irish	20/6/65
Lapsley, P. M., Kings Own Border (*A/Capt.* 20/3/68)	20/6/65
Harrison, R. B. A., R. Irish	20/6/65
Woodbine, E. W., Loyals	22/6/65
Stewart, A. R. C., Kings	3/11/65
Black, D. M., Lan. R. (P.W.V.)	31/1/66
Lance, D. C., R. Irish	31/1/66
Brocksopp, G., R. Irish	31/1/66
Hislop, R. L., Kings	31/1/66

Lieutenants—contd.

Mulligan, R. A. M., R. Irish (*A/Capt.* 1/11/68)	31/1/66
Nicholson, T. J., D.W.R.	31/1/66
Francis, P. H. L., Kings, *p.h.*	31/1/66
Oxberry, E. D., Green Howards	31/1/66
Earl, T. J., Kings Own Border (*A/Capt.* 14/6/68)	31/1/66
Green, D. A. H., P.W.O.	31/1/66
Pattinson, S. J. H., Kings Own Border	31/1/66
Nicholson, D. J., Green Howards	31/1/66
Mellor, P. J., D.W.R.	31/1/66
Phelan, P. A., R. Irish	31/1/66
Redwood-Davies, A. R., D.W.R.	31/1/66
Philip, D. N., R. Irish	31/1/66
Davis, R., R. Irish	31/1/66
Condon, J. P. B., R. Irish	27/4/66
Venning, R. M., R. Irish	27/4/66
Orwin, P. D., *M.C.*, P.W.O.	18/6/66
Downham, E. J., Lan. R. (P.W.V.)	18/6/66
Garside, M. V., P.W.O.	18/6/66
Bradley, M. E., Green Howards	18/6/66
Hogge, S. P., Loyals	18/6/66
Gough-Chrispin, J. H., R. Irish	18/6/66
McGlynn, G. I., D.W.R.	18/6/66
Wonson, D. W., D.W.R.	18/6/66
Shannon, J. M., Kings	27/7/66
Pethybridge, M. J., Green Howards (*A/Capt.* 5/5/67)	14/1/67
Weekes, N. C. F., R. Irish	30/1/67
Hopkins, J., Lan. R. (P.W.V.)	30/1/67
O'Lone, R. D., R. Irish	30/1/67
Phelan, A. J., P.W.O., *p.h.*	30/1/67
Wood, P. L. W., P.W.O.	30/1/67
Edsell, D. M. E. I., R. Irish	30/1/67
Jowett, A. C., D.W.R.	30/1/67
Barton, C. J., Lan. R. (P.W.V.)	30/1/67
Dunmall, M. J., Loyals	30/1/67
Robertson, J., R. Irish	30/1/67
Odell, J. E., Kings	30/1/67

Lieutenants—contd.

Gaskell, J. J., Kings	30/1/67
Carter, J. G., Kings	30/1/67
McConnell, M. F., R. Irish	15/2/67
Bailey, R. I., Green Howards	15/2/67
Lewis, S. M. H., R. Irish	15/2/67
Nevill, J. D., Loyals	3/4/67
Robbin, K. F., P.W.O.	2/5/67
Luscombe, G. E. A., P.W.O.	2/5/67
Vosper, A. W. L., R. Irish	2/5/67
Gaynor, A. E., Green Howards	17/6/67
Turner, D. J., P.W.O.	17/6/67
Grant Haworth, M. A., Kings	17/6/67
Cargin, J. M. V. MacI., R. Irish	17/6/67
Cleary, D. J., *M.C.*, Lan. R. (P.W.V.)	17/6/67
Palmer, A. D., D.W.R.	17/6/67
Jordan, A. P. V., R. Irish	17/6/67
Malone, R. R., Loyals	17/6/67
Starling, T. P., R. Irish	17/6/67
Kelly, M. F. D., Kings	17/6/67
Robinson, H. A., P.W.O.	17/6/67
Hirst, P. T., D.W.R.	17/6/67
Birkert, P., Green Howards	17/6/67
Lloyd, J. F., Loyals	17/6/67
Bray, M. P. C., D.W.R.	18/7/67
Alderson-Smith, C. F., Green Howards	4/9/67
Gardner, P. D., D.W.R.	17/10/67
Coleman, C. R. N., Kings	16/1/68
Powell, J. S. W., Green Howards	29/1/68
Hall Jones, S. D., R. Irish	29/1/68
Linford, C., R. Irish	29/1/68
Walsh, A. J., Kings	29/1/68
Chambers, H. P. M., R. Irish	29/1/68
Adams, C. W., P.W.O.	29/1/68
Bottom, N. W., P.W.O.	29/1/68

Digitized by Google

Lieutenants—contd.

Bird, P. J., D.W.R. 29/1/68

Pierce, G., Kings Own Border 29/1/68

Holmes, I. J., R. Irish 3/4/68

Woolsey, R. G., P.W.O. 3/4/68

Warren, C., Kings Own Border 2/5/68

Lowry, M. A., R. Irish 16/6/68

Peacock, K. A., P.W.O. 16/6/68

Davidson, A. F., Kings Own Border 16/6/68

Kearns, C., Loyals 16/6/68

Lawrence-Brown, D. D. J., Kings 16/6/68

Linaker, C., Loyals 16/6/68

Davidson, J. A., R. Irish 16/6/68

George, P. I. D., R. Irish 16/6/68

Randrup, P. M. C., Kings Own Border 16/6/68

Wharton, A. C. P., Green Howards 16/6/68

Thorn, J. M., D.W.R. 16/6/68

Gilbert, C. J. W., D.W.R. 16/6/68

Ashby, S., P.W.O. 16/6/68

Staunton, M. A., Green Howards 16/6/68

Allen, F. J., R. Irish. 28/1/69

Burke, W. S. D., R. Irish 28/1/69

Potter, A. C. L., P.W.O. 28/1/69

Ward, J. R. A., D.W.R. 28/1/69

James, P., Kings Own Border 28/1/69

Gray, C. R. L., R.Irish 28/1/69

Lyburn, D. B. St. J., P.W.O. 28/1/69

Wildbur, M. S., Lan. R. (P.W.V.) 28/1/69

McIlveen, J. D., R. Irish 28/1/69

Hobbs, D. E. J. Loyals 28/1/69

Clarkige, B. E. B., Loyals 28/1/69

Steel, M. J., P.W.O. 28/1/69

Gething, R. J., Lan. R. (P.W.V.) 28/1/69

2nd Lieutenants.

Jarratt, P. R., Green Howards 28/7/67

Roberts, A. D., D.W.R. 20/8/67

Birtwistle, A. F., Loyals 9/9/6 7

White, W. T. J., R. Irish 15/12/67

Sharp, J. N., D.W.R. 15/12/67

White, R. W., R. Irish 15/12/67

Shute, P. J., R. Irish 15/12/6 7

Amlôt, M. G. C., Kings 15/12/67

Poultney, D. N., Loyals 15/12/67

Mott, C. F. E., Green Howards 15/12/67

Pinder, D. N., P.W.O. 15/12/67

Evans, R. J., Loyals 15/12 /67

Dallow, J. R., Lan.R. (P.W.V.) 2/8/68

Garthwaite, S., R. Irish 2/8/68

Clarke, J. A. L., Kings Own Border 2/8/68

Newell, N. J., D.W.R. 2/8/68

Rowe, R. G., R. Irish 2/8/68

Deacon, M. J., R. Irish 2/8/68

Robey, G. T., Green Howards 2/8/68

Westlake, J. R. Green Howards 2/8/68

Cummings, D. F. J., Loyals 2/8/68

Trousdell, P. C C., R. Irish 2/8/68

Bryan, A. P., Kings Own Border 2/8/68

††Holt, S. C. E., Kings 7/9/68

Mitchell, H. D. P., R. Irish 20/12/68

Sheldon, J. A., Lan. R. (P.W.V.) 20/12/68

Aldis, R. C., Lan. R. (P.W.V.) 20/12/68

Burwell, A. J. R., Green Howards 20/12/68

Welsh, J. R. K., Kings Own Border 20/12/68

Porter, N. S., P.W.O. 20/12/68

Maxwell, D. A. C., Loyals 20/12/68

Knopp, J. F., P.W.O. 20/12/68

Staff-Quarter-Masters.

Sleight, E. D., *M.B.E.*, Green Howards 10/12/52
lt.-col. 19/4/65

Keenan, J., *M.B.E.*, R. Irish 29/12/53
maj. 19/7/63

Bull, E. C. J., *M.M.*, R. Irish 2/6/56
maj., 15/3/68

Quarter-Masters.

Proctor, E., *M.B.E.*, R. Irish 24/2/52
lt.-col. 18/2/63

Richardson, J., Lan. R.(P.W.V.) 30/5/54
maj. 28/9/66

Almond, H., Lan. R.(P.W.V.) 22/11/55
maj. 15/12/63

Kenny, J., Lan. R.(P.W.V.) 21/9/56
maj. 30/1/68

Mullett, G., R. Irish 31/10/56
maj. 4/5/66

McHaffey, S. J., *M.B.E.*, R. Irish 8/11/56
maj. 8/1/65

Byrne, S. A., R. Irish 1/1/57
maj. 4/4/66

Sedgwick, A. H., Green Howards 1/1/57
maj. 11/10/67

McIvor, S., R. Irish 1/1/57
maj. 28/2/67

Lomas, A., Kings 1/1/57
maj. 19/4/64

Brickell, J. T., *M.B.E.*, Kings Own Border 13/2/59
maj. 23/7/68

Fricke, L. W., R. Irish
maj. 27/3/60

Stow, D. M., *M.B.E.*, Green Howards 1/4/60
capt. 1/3/64

Benson, B. L., Kings 1/4/60
capt. 6/3/64

Cooper, J. T. H., *M.B.E.*, Green Howards 1/4/61
maj. 22/1/69

Hall, J. M., *M.B.E.*, D.W R. 1/4/61
capt. 8/6/64

Estridge, W. M., *M.B.E.*, R. Irish 1/4/62
maj. 4/8/68

Taylor, R. J., *M.B.E.*, Kings Own Border 1/4/62
capt. 12/4/65

Rushworth, H., P.W.O. 1/4/62
capt. 2/6/65

Wiley, C. L., *M.B.E.*, P.W.O. 1/4/63
capt. 28/8/65

Digitized by Google

Quarter-Masters-contd.

Smith, S. F., Kings 1/4/63
capt. 1/4/66
Bellis, H., *M.B.E.*, Kings 1/4/63
capt. 14/7/63
Taylor, N. D., P.W.O. 1/4/64
capt. 13/12/65
Mottram, E., P.W.O. 1/4/64
capt. 1/4/66
Turkington, A. E. P., R. Irish *capt.* 1/4/64
Robins, W., D.W.R. 1/4/65
capt. 1/4/66
Marsh, F. G., Kings Own Border 1/4/65
capt. 1/4/66
Adams, N. A., Lan. R.(P.W.V.) 1/4/65
capt. 1/4/66
Moloney, E., R. Irish 1/4/65
capt. 1/4/66
Sturgeon, T., R. Irish 1/4/65
capt. 1/9/65
Armitage, K., Kings
capt. 1/4/66
Maddocks, N., P.W.O.
capt. 1/4/66
Rafferty, R. B., *M.B.E.*, R. Irish *capt.* 1/4/66
Worthington, H., R. Irish *capt.* 20/8/66
Perkins, N. J., Kings
capt. 1/4/67
Long, G., Green Howards *capt.* 1/4/67
Bools, L., Green Howards *capt.* 1/4/67
Nichols, F., D.W.R. *capt.* 1/4/68
Pierce, W., Kings *capt.* 1/4/68
Tippings, S., Lan.R. (P.W.V.) *capt.* 1/4/68
Taylor, G., R. Irish *capt.* 1/4/68

Director of Music

Crowcroft, E., *M.B.E.*, P.W.O., *L.R.A.M.*, *A.R.C.M.*, *p.s.m.* 8/11/63
capt. 19/3/65

Special Regular Officers

Captains.

Saunders, P. J. F., R. Irish, (j.s.c.) (*A/Maj.* 9/4/65) 31/10/49
Adams, A. A. S., Kings Own Border 6/12/66
Taylor, P., Kings 10/6/68
Kewley, J. W., Kings 17/6/68
McCombe, T. C., R. Irish 10/8/68
Reilly, D. J., Kings 14/10/68

Lieutenants.

Orum, M. G., P.W.O. 1/7/65
Tighe, R. A., D.W.R. 10/10/66
Matthews, A. J., *M.B.E.* Kings 25/10/66
Green, R. E., R. Irish 4/4/68
Turner, J. D. J., R. Irish 28/8/68
Sankey, J. D., R. Irish. 22/1/69

2nd Lieutenants.

White, M. E. B., R. Irish 13/5/67
Barry, J. F. G., R. Irish 14/12/68

Short Service Officers

Captains.

Thompson, R. J., R. Irish 15/3/67
Millar, W. H. D., R. Irish 17/8/67
Andrew, D. R., Lan. R.(P.W.V.) 28/10/67
Walker, F., P.W.O. 26/1/68
Howcroft, J. McK., *M.B.E.*, R. Irish 2/6/68
Magowan, S., *B.E.M.*, R. Irish 14/6/68
Kirk, S. H., D.W.R. 31/8/68
Bostock, E. G., Lan.R. (P.W.V.) 14/10/68
Cash, A. J., R. Irish 26/11/68
Bennett, W. S. Lan.R. (P.W.V.) 20/12/68

Lieutenants.

Stratford, C. F., Loyals 1/12/66
Donovan, J. P., Loyals 7/1/67
Othen, R., Lan. R.(P.W.V.) 2/5/67
Riordan, J. C., Green Howards 1/7/67
Parker, E. J., Kings 1/9/67
King, K., Green Howards 1/9/67
Nelson, A., R. Irish (*A/Capt.* 3/9/68) 1/12/67
McIlroy, J. L. B., R. Irish 1/1/68
Rickards, L. R. N., R. Irish 17/1/68
Kirkpatrick, D., Kings Own Border 3/4/68
Gilbertson, M. A., Loyals 10/7/68
Adams, J. B. A., Green Howards 12/12/68
Atkin, N. A. S., P.W.O. 13/12/68

2nd Lieutenants.

Jowett-Ive, G. R., Lan. R.(P.W.V.) 8/4/66
Aitken, E. B. C., Kings Own Border 4/6/66
Townsend, D. W., Y. & L. 4/6/66
Bird, M. P., D.W.R. 8/10/66
Braddell-Smith, J., Lan. R.(P.W.V.) 3/12/66
Goldman, D. J., Lan. R.(P.W.V.) 11/2/67
Bird, A. J., Loyals 11/2/67
Fletcher, D., R. Irish 11/2/67
Shean, D. M., R. Irish 11/2/67
Strickland, S. W. L., Kings Own Border 15/4/67
Hoe, R. S., Lan. R.(P.W.V.) 10/6/67
Neate, C. W., Kings 10/6/67
Garner, H. W. C., Kings Own Border 5/8/67
Crosskill, J., D.W.O. 5/8/67
Stone, A. T. J., D.W.R. 5/8/67
McNeish, J. A., R. Irish 5/8/67
Ham, F., R. Irish 5/8/67
Hutchison, L., R. Irish 5/8/67
MacCarthy-Morrogh, J. T. D., R. Irish 9/12/67
Dowey, T. O., R. Irish 17/2/68
Drennan, D., R. Irish 17/2/68
Major, J. P. N., R. Irish 17/2/68
Morgan, P. J., R. Irish 17/2/68
Emsley, D. J., Green Howards 12/4/68

Quarter-Masters.

Burke, W., D.W.R. *lt.* 2/12/67
Campey, B., P.W.O. *lt.* 6/5/68
Bull, R. V., Loyals *lt.* 17/11/68

Extended Service Officers

Majors.

Yearsley, L. M., *T.D.*, R. Irish., *p.t.s.c.* 3/9/52
Thomson, D., Kings 20/2/61

Captains.

McDonough, J. A. P., Kings Own Border (*A/Maj.* 20/5/66) 12/12/49
Hodgson, J., Green Howards 20/5/51
Rogers, C. F., R. Irish (*A/Maj.* 4/8/62) 2/7/55
Hargreaves, D. W., Green Howards 28/9/55

Digitized by Google

The King's Division—*continued*

THE KING'S OWN ROYAL BORDER REGIMENT [4, 34 and 55]

The Royal Cypher within the garter all within a wreath of laurel. The Lion of England in each corner. Dragon superscribed "China."

"Namur, 1695," "Gibraltar, 1704–5," "Guadaloupe, 1759," "Havannah," "St. Lucia, 1778," "Corunna," "Albuhera," "Arroyo Dos Molinos," "Badajoz," "Salamanca," "Vittoria," "St. Sebastian," "Pyrenees," "Nivelle," "Nive," "Orthes," "Peninsula," "Bladensburg," "Waterloo," "Alma," "Inkerman," "Sevastopol," "Lucknow," "Abyssinia," "South Africa, 1879," "Relief of Ladysmith," "South Africa 1899–1902," "Afghanistan 1919."

The Great War—32 *Battalions* "Le Cateau," "Retreat from Mons," **"Marne, 1914,"** "Aisne, 1914," "Armentières, 1914," **"Ypres, 1914, '15, '17, '18," "Langemarck, 1914, '17,"** "Gheluvelt," "Neuve Chapelle," "Gravenstafel," "St. Julien," "Frezenberg," "Bellewaarde," "Aubers," "Festubert, 1915," "Loos," **"Somme, 1916, '18,"** "Albert, 1916, '18," "Bazentin," "Delville Wood," "Pozières," "Guillemont," "Ginchy," "Flers-Courcelette," "Morval," "Thiepval," "Le Transloy," "Ancre Heights," "Ancre, 1916," **"Arras, 1917, '18,"** "Scarpe, 1917, '18," "Arleux," "Bullecourt," **"Messines, 1917, '18,"** "Pilckem," "Menin Road," "Polygon Wood," "Broodseinde" "Poelcappelle," "Passchendaele," **"Cambrai, 1917, '18,"** "St. Quentin," "Rosières," **"Lys,"** "Estaires," "Hazebrouck," "Bailleul," "Kemmel," "Bethune," "Scherpenberg,' Aisne, 1918," "Amiens," "Bapaume, 1918," "Drocourt-Queant," "Hindenburg Line," "Epehy," "Canal du Nord," "St. Quentin Canal," "Beaurevoir," "Courtral," "Selle," "Valenciennes," "Sambre," **"France and Flanders, 1914–18,"** "Piave" **"Vittorio Veneto,"** "Italy, 1917–18," "Doiran, 1917, '18," **"Macedonia, 1915–18,"** "Helles," "Landing at Helles," "Krithia," "Suvla," "Sari Bair," "Landing at Suvla," "Scimitar Hill," **"Gallipoli, 1915–16,"** "Egypt, 1916," "Tigris, 1916," "Kut al Amara, 1917," "Baghdad," **"Mesopotamia, 1916–18,"** "N.W. Frontier India, 1916–17."

The Second World War—"Defence of Escaut," "St. Omer-La Bassée," **"Dunkirk, 1940,"** "Somme, 1940," **"Arnhem, 1944," "N.W. Europe, 1940, '44," "Defence of Habbaniya,"** "Falluja," "Iraq, 1941," **"Merjayun,"** "Jebel Mazar," "Syria, 1941," **"Tobruk, 1941," "Tobruk Sortie," "North Africa, 1940–42," "Landing in Sicily," "Montone,"** "Città di Castello," "San Martino Sogliano," **"Lamone Bridgehead,"** "Italy, 1944–45," **"Malta, 1941–42," "Imphal,"** "Sakawng," "Tamu Road," "Shenam Pass," "Kohima," "Ukhrul," "Mandalay," **"Myinmu Bridgehead," "Meiktila,"** "Rangoon Road," "Pyawbwe," "Sittang, 1945," **"Chindits, 1944," "Burma, 1943–45."**

Regimental Headquarters—Coulston Road, Bowerham, Lancaster.

Regimental Journal—The Lion and The Dragon, Coulston Road, Bowerham, Lancaster.

Regimental Association—The King's Own Royal Border Regiment, Coulston Road, Bowerham, Lancaster.

Uniform—Blue. *Piping*—Scarlet.
Facing Colour—Blue

Allied Regiments of The Canadian Army

The King's Own Calgary Regiment (R.C.A.C.).
The South Saskatchewan Regiment

Allied Regiment of Australian Infantry

The Royal Queensland Regiment.

Allied Regiment of the Pakistan Army

15th Battalion, The Frontier Force Regiment.

Colonel ... ... Lt.-Gen. *Sir* Richard N. Anderson, *K.C.B.*, *C.B.E.*, *D.S.O.*, ret. pay. *t.d.e.*, j.s.s.c., *p.s.c.* 31/5/61

Lt.-Colonels.

Petty, J., *M.B.E.*, *M.C.*	11/5/63
Cox, A. H., *p.s.c.*	19/7/65
Dunand, D. E., *p.s.c.*, *p.t.s.c.*	30/6/68

Lt.-Colonels (Special List)

Stockwell, R., *p.s.c.*	1/11/66 2/1/61
Robinson, W. A., *O.B.E.*, *p.s.c.*	21/2/68 29/6/60

Majors

Murphy, S. R., *p.s.c.*	12/2/50
Pott, R. L. J., *M.B.E.*, *M.C.*	1/7/52
Stead, A. J., *M.B.E.*, *p.s.c.*	27/8/55
Nash, L. H., *s.q.*	1/2/60
Taylor, J. M.	22/2/60
Morgan, P. G. H., *p.s.c.*	17/6/60

Majors—contd.

Hardy, J. M., j.s.s.c., *p.s.c.* (*A. Lt.-Col.* 21/8/68)	13/4/61
Hill, G. B.	15/7/61
Farrant, G. S.	26/9/61
Cain, K. G.	10/6/62
Cowper, E. H., *p.s.c.*	14/7/6
Bazett, W. K.	14/7/62
Booth, A. C. (*local Lt.-Col.* 29/9/67)	16/12/62

Digitized by Google

Majors—contd.

Miller, D. E., *M.C.*, *p.s.c.*	3/8/64
de Cordova, J. G., *p.s.c.*	8/2/65
Elrington, P. L., *p.t.s.c.*	1/8/65
Harrison, D., *p.s.c.(n)*	6/2/66
Stopford, D., *p.t.s.c.*	6/2/66
Keir, H. Y.	27/2/66
Milburn, J. H., *p.s.c.*	12/2/67
Hunt-Smith, J. S.	30/6/67
Dew, P. E., *p.s.c.*	30/6/67
Howard, J. B., *p.s.c.*	31/12/67
Ross, J. H.	30/6/68
Jackson, J. G.	30/6/68

Captains.

Hurley, I. P. (*A/Maj.* 20/3/68) (*Adjt.* 18/9/67)	27/7/62
Manktelow, D. L., *p.h.*, *p.l.*	21/12/62
Hodges, R. J.	21/12/62
Olsen, A. T. S.	21/12/62
Bliss, R. G. W. (*A/Maj.*) 4/6/68)	20/12/63
Pheysey, D. H.	19/5/64
Farrell, J. A.	24/10/64
Underwood, J. B. L.	18/12/65
Smith, R. J.	11/2/66
Fyfe, R. J.	23/7/66
Ramsden, R. T., *p.h.*	10/3/67
Conway, D. H.	29/7/67
Congreve, R.	4/8/68
Bagshaw, D. A. B.	4/8/68
Evans, P. H. F.	4/8/68

Lieutenants.

Lapsley, P. M. (*A/Capt.* 20/3/68)	20/6/65
Earl, T. J. (*A/Capt.* 14/6/68)	31/1/66
Pattinson, S. J. H.	31/1/66
Pierce, G.	29/1/68
Warren, C.	2/5/68
Davidson, A. F.	16/6/68
Randrup, P. M. C.	16/6/68
James, P.	28/1/69

2nd Lieutenants.

Clarke, J. A. L.	2/8/68
Bryan, A. P.	2/8/68
Welsh, J. R. K.	20/12/68

Quarter-Masters.

Bricknell, J. T., *M.B.E.*	13/2/59
maj.	23/7/68
Taylor, R. J., *M.B.E.*	1/4/62
capt.	12/4/65
Marsh, F. G.	1/4/65
capt.	1/4/66

Special Regular Officer

Captain.

Adams, A. A. S.	6/12/66

Short Service Officers

Lieutenant.

Kirkpatrick, D.	3/4/68

2nd Lieutenants.

Aitken, E. B. C.	4/6/66
Strickland, S. W. L.	15/4/67
Garner, H. W. C.	5/8/67

Extended Service Officer.

Captain.

McDonough, J. A. P. (*A/Maj.* 20/5/66)	12/12/49

Digitized by Google

THE KING'S REGIMENT [8, 63 and 96]

The White Horse of Hanover superimposed upon Fleur-de-Lys. The Royal Cypher surmounted by The Crown The Sphinx superscribed "Egypt."

"Blenheim," "Ramillies," "Oudenarde," "Malplaquet," "Dettingen," "Guadaloupe, 1759," "Egmont-op-Zee," "Peninsula," "Martinique, 1809," "Guadaloupe, 1810," "Niagara," "New Zealand," "Alma," "Inkerman," "Sevastopol," "Delhi, 1857," "Lucknow," "Peiwar Kotal," "Afghanistan, 1878-'80," "Egypt, 1882," "Burma, 1885-'87," "Defence of Ladysmith," "South Africa, 1899-1902."

The Great War—87 *Battalions.*—**"Mons," "Retreat from Mons," "Marne, 1914," "Aisne, 1914,"** "La Bassée, 1914," "Armentières 1914," **"Ypres, 1914, '15, '17, '18,"** "Langemarck, 1914, '17," "Gheluvelt," "Nonne Bosschen," **"Givenchy, 1914,"** "Neuve Chapelle," "Gravenstafel," "St. Julien," "Frezenberg," "Bellewaarde," "Aubers," **"Festubert, 1915," "Loos," "Somme, 1916, '18,"** "Albert, 1916, '18," "Bazentin," "Delville Wood," "Guillemont," "Ginchy," "Flers-Courcelette," "Morval," "Thiepval," "Le Transloy," "Ancre Heights," "Ancre, 1916, '18," "Bapaume, 1917, '18," **"Arras, 1917, '18," "Scarpe, 1917, '18,"** "Arleux," "Bullecourt," "Messines, 1917, '18," "Pilckem," "Menin Road," "Polygon Wood," "Broodseinde," "Poelcappelle," "Passchendaele," **"Cambrai, 1917, '18,"** "St. Quentin," "Rosières," "Avre," "Lys," "Estaires," "Bailleul," "Kemmel," "Béthune," "Amiens," "Scherpenberg," "Drocourt-Quéant," **"Hindenburg Line,"** "Epéhy," "Canal du Nord," "St. Quentin Canal," "Beaurevoir," "Courtrai," "Selle," "Sambre," "France and Flanders, 1914-18," **"Piave,"** "Vittorio Veneto," "Italy, 1917-18," "Doiran, 1917," **"Macedonia, 1915-18,"** "Helles," "Krithia," "Suvla," "Landing at Suvla," "Scimitar Hill," **"Gallipoli, 1915,"** "Rumani," "Egypt, 1915-17," **"Megiddo,"** "Sharon," "Palestine, 1918," "Tigris, 1916," "Kut al Amara-1917," **"Baghdad,"** "Mesopotamia, 1916-18," "N.W. Frontier India, 1915," "Archangel, 1918-19."
"Afghanistan, 1919."

The Second World War.—**"Dyle,"** "Withdrawal to Escaut," "Defence of Escaut," **"Defence of Arras,"** "St. Omer-La Bassée," "Ypres-Comines Canal," **"Normandy Landing," "Caen,"** "Esquay," "Falaise," "Nederrijn," **"Scheldt,"** "Walcheren Causeway," "Flushing," **"Lower Maas,"** "Venlo Pocket," **"Roer,"** "Ourthe," "Rhineland," **"Reichswald,"** "Goch," "Weeze," "Rhine," "Ibbenburen," "Dreirwalde" "Aller," "Bremen," "North-West Europe, 1940, '44-45," **"Gassino II," "Trasimene Line," "Tuori," "Gothic Line,"** "Monte Gridolfo," "Coriano," "San Clemente," "Gemmano Ridge," "Montilgallo," **"Capture of Forlì,"** "Lamone Crossing," "Lamone Bridgehead," **"Rimini Line,"** "Montescudo," "Casena," "Italy 1944-45," **"Malta, 1940," "Athens,"** "Greece, 1944-45," "Singapore Island," "Malaya, 1941-42," "North Arakan," **"Kohima,"** "Pinwe," "Schwebo," "Myinmu Bridgehead, "Irrawaddy," **"Chindits 1943,"** "Chindits, 1944," Burma, 1943-45."

"The Hook, 1953," "Korea, 1952-53."

Regimental Headquarters—Deysbrook Barracks, West Derby, Liverpool 12.

Regimental Journal—"The White Horse and Fleur-de-Lys," T. & A.V.R. Centre, Ardwick Green, Manchester, 12

Regimental Association—The Association of the King's and the Manchester Regiments.
Liverpool Branch—Deysbrook Barracks, West Derby, Liverpool, 12.
Manchester Branch—T. & A.V.R. Centre, Ardwick Green, Manchester, 12.

Uniform—Blue. *Piping*—Deep Green.
Facing Colour—Deep Green.

Allied Regiment of the Canadian Army
The Royal Regiment of Canada

Allied Regiment of Australian Infantry
The Royal South Australia Regiment.

Allied Regiment of The Royal New Zealand Infantry Corps
The Otago and Southland Regiment

Allied Regiment of the Pakistan Army
1st Battalion (Scinde) The Frontier Force Regiment

Colonel-in-Chief ... ... *H.M.* QUEEN ELIZABETH THE QUEEN MOTHER

Colonel ... ... Maj.-Gen. D. G. T. Horsford, *C.B.E.*, *D.S.O.* m, *i.d.c.*, *p.s.c.* 16/6/65

Lt.-Colonels.

Newport, E. S., *T.D.*	7/4/64
Davis, A. M.	1/11/64
Large, D. R., *p.s.c.*	16/2/66
Errington, G. F., *p.s.c.*	26/4/67
Fraser-Orr, J. I., *p.s.c.*	30/6/68

Lt.-Colonel (Special List).

Simpson, C. A., *O.B.E.*, *T.D.*, *p.s.c.*	19/10/68 31/2/ 61

Majors.

Baker, B. W. R., *M.C.*	4/7/51
Dickerson, L. W.	7/10/52
Beaman, R. A. H.	31/12/52
Raymond, L. R., *E.R.D.*	18/2/54
Thorp, W. R., *M.C.*	9/10/55
Pemberton, J. A., *p.s.c.*	14/6/60
Molloy, D. P., *p.s.c.* (*n*)	15/7/61
Hughes, W. R., *p.t.s.c.*	26/8/61

Majors—contd.

Adcock, A. J., *p.s.c.*	18/4/62
Reynolds, R. A. W.	11/7/62
Baker, F. R.	14/7/62
Hodge, J. S.	16/12/62
Ballinger, R. G., *s.q.*	16/12/62
Buchanan, J. R., *M.B.E.* (*Seconded to O.T.C.*)	22/7/63
Davis, A. W., *p.s.c.*	9/2/64
Nicol, D., *p.s.c.*, *p.l.*	9/2/64

Digitized by Google

Majors—contd.

MacWilliam, W. J., *p.s.c.*	3/8/64
Lee, R. G., *p.t.s.c.*	8/2/65
Cross, R. A.	8/4/65
Scott, N.	1/8/65
Farrer, A. J., *p.s.c.*	1/8/65
Yemm, M.	6/2/66
Wilson, P. F., *p.s.c.*	31/7/66
Smith, A. J., *p.t.s.c.*	31/7/66
Ayres, B. W.	6/1/67
Goslin, B. T., *p.s.c.*	12/2/67
Reed, G. H.	4/4/67
Hibbert, A. E., *M.B.E.*, *p.s.c.*	30/6/67
Mayes, J. G.	30/6/68
Cross, J. C. P.	30/6/68
Herring, J. C. G.	31/12/68

Captains.

Neville-Rolfe, D. E.	6/2/59
Andrews, J. M.	27/8/61
Cosgrove, D. J.	19/4/62
Denning, C. V.	21/12/62
Logan, C. D. C.	20/12/63

Captains—contd.

Carrington, M. R.	25/7/65
Bruce, I. C.	12/10/65
Neild, D. E. G. (*A/Maj.* 6/4/68)	1/12/65
Murray Jones, R. J. (*Adjt.* 6/11/68)	11/6/66
Rogers, R. T.	16/12/66
Davies, C. P.	16/12/66
Hepworth, N. G. R.	29/7/67
Bonner, J. R. (*att'd Para.*)	15/8/67
Methuen, P. M.	22/12/67
White, D. J. H.	4/8/68
Simm, A. P.	21/12/68

Lieutenants.

Hepworth, C. F.	2/2/65
Torrance, J. R.	12/4/65
Stewart, A. R. C.	3/11/65
Hislop, R. L.	31/1/66
Francis, P. H. L., *p.h.*	31/1/66
Shannon, J. M.	27/7/66
Odell, J. E.	30/1/67
Gaskell, J. J.	30/1/67
Carter, J. G.	30/1/67
Grant Haworth, M. A.	17/6/67
Kelly, M. F. D.	17/6/67
Coleman, C. R. N.	16/1/68
Walsh, A. J.	29/1/68
Lawrence-Brown, D. D. J.	16/6/68

2nd Lieutenants.

Amlôt, M. G. C.	15/12/67
††Holt, S. C. E.	7/9/68

Quarter-Masters.

Lomas, A.		1/1/57
	maj.	19/4/64
Benson, B. L.		1/4/60
	capt.	6/3/64
Bellis, H., *M.B.E.*		1/4/63
	capt.	14/7/63
Smith, S. F.		1/4/63
	capt.	1/4/66
Armitage, K. (*Seconded to O.T.C.*)	*capt.*	1/4/66
Perkins, N. J.	*capt.*	1/4/67
Pierce, W.	*capt.*	1/4/68

Special Regular Officers.

Captains.

Taylor, P.	10/6/68
Kewley, J. W.	17/6/68
Reilly, D. J.	14/10/68

Lieutenant.

Matthews, A. J., *M.B.E.*	25/10/66

Short Service Officers.

Lieutenant.

Parker, E. J.	1/9/67

2nd Lieutenant.

Neate, C. W.	10/6/67

Extended Service Officer.

Major.

Thomson, D.	20/2/61

Digitized by Google

THE PRINCE OF WALES'S OWN REGIMENT OF YORKSHIRE [14 and 15]

The White Rose of York superimposed upon an eight-pointed star.

The Prince of Wales's Plume. The White Horse of Hanover with motto "*Nec asperaterrent.*"

The Royal Tiger superscribed "India."

"Namur, 1695," "Blenheim," "Ramillies," "Oudenarde," "Malplaquet," "Louisburg," "Quebec, 1759," "Martinique, 1762," "Havannah," "St. Lucia, 1778," "Martinique, 1794, 1809," "Tournay," "Corunna," "Guadaloupe, 1810," "Java," "Waterloo," "Bhurtpore," "Sevastopol," "New Zealand," "Afghanistan, 1879–80," "Relief of Ladysmith," "South Africa, 1899–1902."

The Great War.—52 *Battalions.*—**"Aisne, 1914, '18," "Armentières, 1914," "Neuve Chapelle," "Ypres, 1915, '17, '18,"** "Gravenstafel," "St. Julien," "Frezenberg," "Bellewaarde," "Aubers," "Hooge, 1915," **"Loos," "Somme, 1916, '18,"** "Albert, 1916, '18," "Bazentin," "Delville Wood," "Pozières," "Flers Courcelette," "Morval," "Thiepval," "Le Transloy," "Ancre Heights," "Ancre, 1916," **"Arras, 1917, '18,"** "Scarpe, 1917, '18," "Arleux," "Oppy," "Bullecourt," "Hill 70," "Messines, 1917, '18," "Pilckem," "Langemarck, 1917," "Menin Road," "Polygon Wood," "Broodseinde," "Poelcappelle," "Passchendaele," **"Cambrai, 1917, '18,"** "St. Quentin," "Bapaume, 1918," "Rosières," **"Villers Bretonneux," "Lys,"** "Estaires," "Hazebrouck," "Bailleul," "Kemmel," "Scherpenberg," "Marne, 1918," **"Tardenois,"** "Amiens," "Drocourt-Quéant," "Hindenburg Line," "Havrincourt," "Epéhy," "Canal du Nord," "St. Quentin Canal," **"Selle,"** "Valenciennes," "Sambre," "France and Flanders, 1914–18," **"Piave,"** "Vittorio Veneto," "Italy, 1917–18," "Struma," **"Doiran, 1917,"** "Macedonia, 1915–18," **"Suvla,"** "Landing at Suvla," "Scimitar Hill," **Gallipoli, 1915,"** "Egypt, 1915–16."

The Second World War.—"Withdrawal to Escaut," "Defence of Escaut," "Defence of Arras," "French Frontier 1940," "Ypres-Comines Canal," **"Dunkirk, 1940," "Normandy Landing,"** "Tilly sur Seulles," **"Odon,"** "Caen," "Bourguebus Ridge," "Troarn," "Mont Pincon," "St. Pierre la Vielle," "Gheel," "Nederrijn," "Aam," "Venraij," "Rhineland," **"Schaddenhof,"** "Brinkum," "Bremen," **"North-West Europe, 1940, 44–45,"** "Jebel Dafeis," **"Keren,"** "Ad Teclesan," Abyssinia, 1940–41," **"Gazala,"** "Cauldron," "Mersa Matruh," **"Defence of Alamein Line," "El Alamein," "Mareth,"** "Wadi Zigzaou," "Akarit," "North Africa, 1940–43," "Primosole Bridge," **"Sicily, 1943," "Pegu, 1942," "Yenangyaung, 1942,"** "North Arakan," **"Maungdaw," "Defence of Sinzweya," "Imphal," "Bishenpur,"** "Kanglatongbi," **"Meiktila,"** "Capture of Meiktila," "Defence of Meiktila," "Rangoon Road," "Pyawbwe," **"Sittang, 1945," "Burma, 1942–45."**

Honorary Distinction:

The Leeds Rifles—A Badge of the Royal Tank Regiment, with year-dates "1942–45" and two scrolls: "North Africa," "Italy."

Regimental Headquarters—Imphal Barracks, York.

Regimental Journal—"The White Rose", Imphal Barracks, York.

Regimental Associations—The West Yorkshire Regimental Association, Imphal Barracks, York.

The East Yorkshire Regimental Association, 11 Butcher Row, Beverley, Yorks

The Prince of Wales's Own Regimental Association, Imphal Barracks, York.

Uniform—Blue. *Piping*—White.
Facing Colour—White.

Allied Regiments of the Canadian Army

Les Voltigeurs de Quebec
The Royal New Brunswick Regiment (Carleton and York)
The Royal Montreal Regiment

Allied Regiment of the New Zealand Army

The Waikato Regiment, Royal New Zealand Armoured Corps

Allied Unit of the Falkland Islands

The Falkland Islands Defence Force

Colonel ... ... Brig. G. H. Cree, *C.B.E.*, *D.S.O.*, ret. pay, *p.s.c.* **7/6/60**

Lt.-Colonels.

Taylor, P. E., *p.s.c.*	14/8/62
Sanderson, J. B., *s.q.*	1/8/64
Birkett, T. R., *O.B.E* j.s.s.c.(US), *p.s.c.* (*A/Col.* 26/8/68)	10/4/65
Bates P. G. T., *p.s.c.*	31/12/66

Lt.-Colonels—contd.

Skelton, J. F., *p.s.c.*	6/2/67
Todd, W. A. E., *p.s.c.*	30/6/67
Tillotson, H. M., *M.B.E.*, j.s.s.c., *p.s.c.*	30/6/68

Lt.-Colonel (*Special List*)

Coles, G. H. H.	15/1/68 20/1/64

Majors.

Birch, P. L., *M.C.*, *f.s.c* (*FR*)	25/8/51
Pearson, P. P., *M.B.E.*, *p.s.c.*	18/10/51
Bullen, E. H., *p.s.c.*	31/12/52
Carrington, S., *p.s.c.*, *f.s.c.* (*US*)	13/9/54
Tidman, P. T. J., *M.B.E.*	28/6/58

Digitized by Google

Majors—contd.

Herkes, J. C.	5/6/61
Crossland, C. W., *p.s.c.*	15/7/61
Hart, J. A. D.	21/10/61
Johnson, R. M.	22/12/61
Weeks, R. M. H.	26/5/63
Manger, A. D.	24/8/63
Cubiss, J. M., *M.C.*, j.s.s.c., *p.s.c.* (*A/Lt.-Col.* 10/10/68)	12/10/63
Robinson, H. M. P., *p.s.c.*	9/2/64
Hall, D. C.	11/7/64
Hanson D. W., *M.B.E.*	8/2/65
Wade, P. W., *p.t.s.c.*	10/2/65
Glazebrook, R., *M.B.E.*, *p.s.c.*	6/11/65
Wood, P. R.	6/2/66
Ford, H., *p.s.c.*	1/3/66
Smyth, T. M. H.	18/4/66
Battey, W. C. A.	30/6/66
Dugmore, M. A. N.	31/7/66
Burnip, S. J., *p.s.c.*	30/6/67
Dodd, D. H.	31/12/67
Neville, A. J. M.	31/12/67
Sharpe, M. H., *p.s.c.*	31/12/67
Bower, A. B., *p.h.*, *p.l.*	31/12/68
Crowfoot, A. B., *p.s.c.*	31/12/68

Captains

Goble, H. R.	29/7/61
Pickard, R. J.	2/6/62
Hart, W. B. E.	27/7/62
Filor, F. J. W.	2/8/63
Robinson, C. M.	10/8/63
Beckett, E. H. A.	20/12/63
Day, C. R.	7/9/64
Longdon, G. M.	19/12/64
Stead, B. G.	4/4/65

Captains—contd.

Scott Lewis, I. R.	7/3/66
Gebhard, P. A.	17/3/66
Hincks, A. D.	8/5/66
Vickers, J. A.	7/6/66
Rogerson, P. G.	30/4/67
Wilkins, E. B.	29/7/67
Desmond, J. H.	8/11/67
Lucas, S. G.	22/12/67
Vines, T. C. E. (*Adjt.* 20/6/68)	4/8/68
Woolley, P. E., *p.h.*	21/12/68
Burgess, B. A.	21/12/68
Holroyd, H. D.	21/12/68

Lieutenants.

Forsyth, R. H. J. (*A/Capt.* 23/6/67)	2/2/65
Eaton, J. S. (*A/Capt.* 1/3/68)	2/2/65
Green, D. A. H.	31/1/66
Orwin, P. D., *M.C.*	18/6/66
Garside, M. V.	18/6/66
Phelan, A. J., *p.h.*	30/1/67
Wood, P. L. W.	30/1/67
Luscombe, G. E. A.	2/5/67
Robbin, K. F.	2/5/67
Robinson, H. A.	17/6/67
Turner, D. J.	17/6/67
Adams, C. W.	29/1/68
Bottom N. W.	29/1/68
Woolsey, R. G.	3/4/68
Peacock, K. A.	16/6/68
Ashby, S.	16/6/68
Potter, A. C. L.	28/1/69
Lyburn, D. B. St. J.	28/1/69
Steel, M. J.	28/1/69

2nd Lieutenants.

Pinder, D. N.	15/12/67
Porter, N. S.	20/12/68
Knopp, J. F.	20/12/68

Quarter-Masters.

Rushworth, H.	1/4/62
capt.	2/6/65
Wiley, C. L., *M.B.E.*	1/4/63
capt.	28/8/65
Mottram, E.	1/4/64
capt.	1/4/66
Taylor, N. D.	1/4/64
capt.	13/12/65
Maddocks, N. *capt.*	1/4/66

Director of Music.

Crowcroft, E., *M.B.E.*, *L.R.A.M.*, *A.R.C.M.*, *p.s.m.*	8/11/63
capt.	19/3/65

Special Regular Officer.

Lieutenant.

Orum, M. G.	1/7/65

Short Service Officers

Captain.

Walker, F.	26/1/68

Lieutenant.

Atkin, N. A. S.	13/12/68

2nd Lieutenant.

Crosskill, J.	5/8/67

Quarter-Master.

Campey, B.	*lt.* 6/5/68

Digitized by Google

THE GREEN HOWARDS (ALEXANDRA, PRINCESS OF WALES'S OWN YORKSHIRE REGIMENT) [19]

The Cypher of H.R.H. Alexandra, Princess of Wales, in gold (thereon "Alexandra"), interlaced with the Dannebrog enscribed with the date 1875, and the whole surmounted by the Coronet of the Princess.

"Maiplaquet," "Belleisle," "Alma," "Inkerman," "Sevastopol," "Tirah," "Relief of Kimberley," "Paardeberg," "South Africa, 1899–1902."

The Great War—24 *Battalions.*—"**Ypres, 1914, '15, '17,**" "Langemarck, 1914, '17," "Gheluvelt," "Neuve Chapelle," "St. Julien," "Frezenberg," "Bellewaarde," "Aubers," "Festubert, 1915," "**Loos,**" "**Somme, 1916, '18,**" "Albert, 1916," "Bazentin," "Pozières," "Flers-Courcelette," "Morval," "Thiepval," "Le Transloy," "Ancre Heights," "Ancre, 1916," "**Arras, 1917, '18,**" "Scarpe, 1917, '18," "**Messines, 1917, '18,**" "Pilckem," "Menin Road," "Polygon Wood," "Broodseinde," "Poelcappelle," "Passchendaele," "Cambrai, 1917, '18," "St. Quentin," "Bapaume, 1918," "Rosières," "Lys," "Estaires," "Hazebrouck," "Kemmel," "Scherpenberg," "Aisne, 1918," "Drocourt-Quéant," "Hindenburg Line," "Canal du Nord," "Beaurevoir," "Selle," "**Valenciennes,**" "**Sambre,**" "**France and Flanders, 1914–18,**" "Piave," "**Vittorio Veneto,**" "Italy, 1917–18," "**Suvla,**" "Landing at Suvla," "Scimitar Hill," "Gallipoli, 1915," "Egypt 1916," "Archangel, 1918."

"**Afghanistan, 1919.**"

The Second World War—"Otta," "**Norway, 1940,**" "Defence of Arras," "Dunkirk, 1940," "**Normandy Landing,**" "Tilly sur Seulles," "St. Pierre La Vielle," "Gheel," "Nederrijn," "**North-West Europe, 1940, '44–45,**" "**Gazala,**" "Defence of Alamein Line," "**El Alamein,**" "**Mareth,**" "**Akarit,**" "North Africa, 1942–1943," "Landing in Sicily," "Lentini," "**Sicily, 1943,**" "**Misturno,**" "**Anzio,**" "Italy, 1943–44," "Arakan Beaches," "Burma, 1945."

***Regimental Headquarters*—Gallowgate Road, Richmond, Yorks.**
***Regimental Journal*—"Green Howards Gazette," The Barracks, Richmond, Yorks.**
***Regimental Association*—Green Howards Association, The Barracks, Richmond, Yorks.**

***Uniform*—Blue. *Piping*—Grass Green.**
***Facing Colour*—Grass Green.**

Allied Regiments of the Canadian Army
The Queen's York Rangers (1st American Regiment) (RCAC)
The Rocky Mountain Rangers

Colonel-in-Chief ... ... *His Majesty* Olav V, King of Norway, *K.G.*, *K.T.*, *G.C.B.*, *G.C.V.O.* (*Hon. Col. R.A.*(*T. & A.V.R.*))

Colonel ... ... Maj.-Gen. D. S. Gordon, *C.B.*, *C.B.E.*, *D.S.O.*, ret. pay, *i.d.c.*, j.s.s.c., *p.s.c.* ... 1/11/65

Lt.-Colonels.

Neighbour, J. R., *p.s.c.* 1/11/61

Creighton-Williamson, D., *p.s.c.*, *p.s.c.*(*a*) 9/2/62

Bottomley, D. J., j.s.s.c., *p.s.c.* 9/12/64

Atherton, M. A., *p.s.c.* 30/6/67

Lt.-Colonel (*Special List*)

Archer-Perkins, C. E. (s.c.) 1/6/66
1/1/61

Majors.

Durcan, J. P., *M.B.E.* (*A*/*Lt.-Col.* 1/3/66) 29/11/51

O'Driscoll, D. M. D. 31/12/52

Sim, J. A. N., *M.C.* 31/12/52

Dessain, H. I. (*local Lt.-Col.* 31/7/64) 26/6/55

Watts, B. F., *p.s.c.* (*Seconded to O.T.C.*) 7/8/59

Thierry, F. A. M., *p.s.c.*, *f.s.c.*(*BE.*) 4/6/60

Goulds, D. 23/1/61

Wesley, K. G., *p.t.s.c.* (*local Lt.-Col.* 28/6/68) 21/10/61

Eccles, R., *p.s.c.* 21/10/61

Burke, A. G., *M.C.* (*Seconded to O.T.C.*) 14/7/62

Ashforth, R. D., *p.s.c.* 9/2/64

Marchant-Smith, J. H., *p.s.c.* 1/8/65

Majors—contd.

Johnson, T. J., *p.s.c.* 31/7/66

Lowe, D. N., *p.s.c.* 4/10/66

Gorton, C. B. 6/2/67

Norman, W. G. 12/2/67

Kingston, W. H. G. 12/2/67

Rockett, R. T., *p.s.c.* 30/6/67

Kibble, I. R., *p.s.c.* 31/12/67

Inge, P. A., *p.s.c.* 31/12/67

Weare, R. M. 30/6/68

Garnett, J. C. 30/6/68

Hallidie, N. A., *p.s.c.* 31/12/68

Digitized by Google

Majors—contd.

Herkes, J. C.	5/6/61
Crossland, C. W., *p.s.c.*	15/7/61
Hart, J. A. D.	21/10/61
Johnson, R. M.	22/12/61
Weeks, R. M. H.	26/5/63
Manger, A. D.	24/8/63
Cubiss, J. M., *M.C.*, j.s.s.c., *p.s.c.* (*A/Lt.-Col.* 10/10/68)	12/10/63
Robinson, H. M. P., *p.s.c.*	9/2/64
Hall, D. C.	11/7/64
Hanson D. W., *M.B.E.*	8/2/65
Wade, P. W., *p.t.s.c.*	10/2/65
Glazebrook, R., *M.B.E.*, *p.s.c.*	6/11/65
Wood, P. R.	6/2/66
Ford, H., *p.s.c.*	1/3/66
Smyth, T. M. H.	18/4/66
Battey, W. C. A.	30/6/66
Dugmore, M. A. N.	31/7/66
Burnip, S. J., *p.s.c.*	30/6/67
Dodd, D. H.	31/12/67
Nevile, A. J. M.	31/12/67
Sharpe, M. H., *p.s.c.*	31/12/67
Bower, A. B., *p.h.*, *p.l.*	31/12/68
Crowfoot, A. B., *p.s.c.*	31/12/68

Captains

Goble, H. R.	29/7/61
Pickard, R. J.	2/6/62
Hart, W. B. E.	27/7/62
Filor, F. J. W.	2/8/63
Robinson, C. M.	10/8/63
Beckett, E. H. A.	20/12/63
Day, C. R.	7/9/64
Longdon, G. M.	19/12/64
Stead, B. G.	4/4/65

Captains—contd.

Scott Lewis, I. R.	7/3/66
Gebhard, P. A.	17/3/66
Hincks, A. D.	8/5/66
Vickers, J. A.	7/6/66
Rogerson, P. G.	30/4/67
Wilkins, E. B.	29/7/67
Desmond, J. H.	8/11/67
Lucas, S. G.	22/12/67
Vines, T. C. E. (*Adjt.* 20/6/68)	4/8/68
Woolley, P. E., *p.h.*	21/12/68
Burgess, B. A.	21/12/68
Holroyd, H. D.	21/12/68

Lieutenants.

Forsyth, R. H. J. (*A/Capt.* 23/6/67)	2/2/65
Eaton, J. S. (*A/Capt.* 1/3/68)	2/2/65
Green, D. A. H.	31/1/66
Orwin, P. D., *M.C.*	18/6/66
Garside, M. V.	18/6/66
Phelan, A. J., *p.h.*	30/1/67
Wood, P. L. W.	30/1/67
Luscombe, G. E. A.	2/5/67
Robbin, K. F.	2/5/67
Robinson, H. A.	17/6/67
Turner, D. J.	17/6/67
Adams, C. W.	29/1/68
Bottom N. W.	29/1/68
Woolsey, R. G.	3/4/68
Peacock, K. A.	16/6/68
Ashby, S.	16/6/68
Potter, A. C. L.	28/1/69
Lyburn, D. B. St. J.	28/1/69
Steel, M. J.	28/1/69

2nd Lieutenants.

Pinder, D. N.	15/12/67
Porter, N. S.	20/12/68
Knopp, J. F.	20/12/68

Quarter-Masters.

Rushworth, H.	1/4/62
capt.	2/6/65
Wiley, C. L., *M.B.E.*	1/4/63
capt.	28/8/65
Mottram, E.	1/4/64
capt.	1/4/66
Taylor, N. D.	1/4/64
capt.	13/12/65
Maddocks, N. *capt.*	1/4/66

Director of Music.

Crowcroft, E., *M.B.E.*, *L.R.A.M.*, *A.R.C.M.*, *p.s.m.*	8/11/63
capt.	19/3/65

Special Regular Officer.

Lieutenant.

Orum, M. G.	1/7/65

Short Service Officers

Captain.

Walker, F.	26/1/68

Lieutenant.

Atkin, N. A. S.	13/12/68

2nd Lieutenant.

Crosskill, J.	5/8/67

Quarter-Master.

Campey, B. *lt.*	6/5/68

Digitized by Google

THE GREEN HOWARDS (ALEXANDRA, PRINCESS OF WALES'S OWN YORKSHIRE REGIMENT) [19]

The Cypher of H.R.H. Alexandra, Princess of Wales, in gold (thereon "Alexandra"), interlaced with the Dannebrog ensribed with the date 1875, and the whole surmounted by the Coronet of the Princess.

"Maiptaquet," "Belleisle," "Alma," "Inkerman," "Sevastopol," "Tirah," "Relief of Kimberley," "Paardeberg," "South Africa, 1899–1902."

The Great War—24 *Battalions.*—"**Ypres, 1914, '15, '17,**" "Langemarck, 1914, '17," "Gheluvelt," "Neuve Chapelle," "St. Julien," "Frezenberg," "Bellewaarde," "Aubers," "Festubert, 1915," "**Loos,**" "**Somme, 1916, '18,**" "Albert, 1916," "Bazentin," "Pozières," "Flers-Courcelette," "Morval," "Thiepval," "Le Transloy," "Ancre Heights," "Ancre, 1916," "**Arras, 1917, '18,**" "Scarpe, 1917, '18," "**Messines, 1917, '18,**" "Pilckem," "Menin Road," "Polygon Wood," "Broodseinde," "Poelcappelle," "Passchendaele," "Cambrai, 1917, '18," "St. Quentin," "Bapaume, 1918," "Rosières," "Lys," "Estaires," "Hazebrouck," "Kemmel," "Scherpenberg," "Aisne, 1918," "Drocourt-Quéant," "Hindenburg Line," "Canal du Nord," "Beaurevoir," "Selle," "**Valenciennes,**" "**Sambre,**" "**France and Flanders, 1914-18,**" "Piave," "**Vittorio Veneto,**" "Italy, 1917–18," "**Suvla,**" "Landing at Suvla," "Scimitar Hill," "Gallipoli, 1915," "Egypt 1916," "Archangel, 1918."

"**Afghanistan, 1919.**"

The Second World War—"Otta," "**Norway, 1940,**" "Defence of Arras," "Dunkirk, 1940," "**Normandy Landing,**" "Tilly sur Seulles," "St. Pierre La Vielle," "Gheel," "Nederrijn," "**North-West Europe, 1940, '44-45,**" "**Gazala,**" "Defence of Alamein Line," "**El Alamein,**" "**Mareth,**" "**Akarit,**" "North Africa, 1942-1943," "Landing in Sicily," "Lentini," "**Sicily, 1943,**" "**Minturno,**" "**Anzio,**" "Italy, 1943-44," "Arakan Beaches," "Burma, 1945."

Regimental Headquarters—Gallowgate Road, Richmond, Yorks.
Regimental Journal—"Green Howards Gazette," The Barracks, Richmond, Yorks.
Regimental Association—Green Howards Association, The Barracks, Richmond, Yorks.

Uniform—Blue. ***Piping***—Grass Green.
Facing Colour—Grass Green.

Allied Regiments of the Canadian Army
The Queen's York Rangers (1st American Regiment) (RCAC)
The Rocky Mountain Rangers

Colonel-in-Chief ... ... *His Majesty* Olav V, King of Norway, *K.G.*, *K.T.*, *G.C.B.*, *G.C.V.O.* (*Hon. Col. R.A.*(*T.* & *A.V.R.*))

Colonel ... ... Maj.-Gen. D. S. Gordon, *C.B.*, *C.B.E.*, *D.S.O.*, ret. pay, *i.d.c.*, j.s.s.c., *p.s.c.* ... 1/11/65

Lt.-Colonels.

Neighbour, J. R., *p.s.c.* 1/11/61

Creighton-Williamson, D., *p.s.c.*, *p.s.c.*(*a*) 9/2/62

Bottomley, D. J., j.s.s.c., *p.s.c.* 9/12/64

Atherton, M. A., *p.s.c.* 30/6/67

Lt.-Colonel (*Special List*)

Archer-Perkins, C. E. (s.c.) 1/6/66
1/1/61

Majors.

Durcan, J. P., *M.B.E.* (*A*/*Lt.-Col.* 1/3/66) 29/11/51

O'Driscoll, D. M. D. 31/12/52

Sim, J. A. N., *M.C.* 31/12/52

Dessain, H. I. (*local Lt.-Col.* 31/7/64) 26/6/55

Watts, B. F., *p.s.c.* (*Seconded to O.T.C.*) 7/8/59

Thierry, F. A. M., *p.s.c.*, *f.s.c.*(*BE.*) 4/6/60

Goulds, D. 23/1/61

Wesley, K. G., *p.t.s.c.* (*local Lt.-Col.* 28/6/68) 21/10/61

Eccles, R., *p.s.c.* 21/10/61

Burke, A. G., *M.C.* (*Seconded to O.T.C.*) 14/7/62

Ashforth, R. D., *p.s.c.* 9/2/64

Marchant-Smith, J. H., *p.s.c.* 1/8/65

Majors—contd.

Johnson, T. J., *p.s.c.* 31/7/66

Lowe, D. N., *p.s.c.* 4/10/66

Gorton, C. B. 6/2/67

Norman, W. G. 12/2/67

Kingston, W. H. G. 12/2/67

Rockett, R. T., *p.s.c.* 30/6/67

Kibble, I. R., *p.s.c.* 31/12/67

Inge, P. A., *p.s.c.* 31/12/67

Weare, R. M. 30/6/68

Garnett, J. C. 30/6/68

Hallidie, N. A., *p.s.c.* 31/12/68

Digitized by Google

Captains.

Byrne, J. C. H. S.	15/4/63
Davis, J. A.	2/12/63
McIntosh, N. D.	20/12/63
James, L. G.	2/1/64
Brook, L. R. B. (*A/Maj.* 1/7/67)	24/5/64
Chapman, J. R.	19/12/64
Johnson, B. G. (*Adjt.* 14/2/67)	19/12/64
Willis, P. J.	25/7/65
Smeeton, C. B. K.	23/6/66
Marchant Smith, C. J.	29/7/67
Cotterill, F. H.	22/12/67
Ibbetson, W. B.	4/8/68
Pickard, M. de B.	4/8/68
Comble, P. J. P.	4/8/68
Lacy, M., *p.h.*	21/12/68
Banbury, P. A. J.	21/12/68

Lieutenants.

Oliver, J. P. J. D.	6/7/64
Pick, M. A. H.	2/2/65
O'Sullivan, M. T.	2/2/65

Lieutenants—contd.

Lacy, C. J.	20/6/65
Good, C. E.	20/6/65
Adlington, S. G.	20/6/65
Oxberry, E. D.	31/1/66
Nicholson, D. J.	31/1/66
Bradley, M. E.	18/6/66
Pethybridge, M. J. (*A/Capt.* 5/5/67)	14/1/67
Bailey, R. I.	15/2/67
Gaynor, A. E.	17/6/67
Birkert, P.	17/6/67
Alderson-Smith, C. F.	4/9/67
Powell, J. S. W.	29/1/68
Wharton, A. C. P.	16/6/68
Staunton, M. A.	16/6/68

2nd Lieutenants.

Jarratt, P. R.	28/7/67
Mott, C. F. E.	15/12/67
Robey, G. T.	2/8/68
Westlake, J. R.	2/8/68
Burwell, A. J. R.	20/12/68

Staff Quarter-Master.

Sleight, E. D., *M.B.E.*		10/12/52
	lt.-col.	19/4/65

Quarter-Masters.

Sedgwick, A. H.		1/1/57
	maj.	11/10/67
Stow, D. M., *M.B.E.*		1/4/60
	capt.	1/3/64
Cooper, J. T. H., *M.B.E.*		1/4/61
	maj.	22/1/69
Long, G.	*capt.*	1/4/67
Bools, L.	*capt.*	1/4/67

Short Service Officers

Lieutenants.

Riordan, J. C.	1/7/67
King, K.	1/9/67
Adams, J. B. A.	12/12/68

2nd Lieutenant.

Emsley, D. J.	12/4/68

Extended Service Officers.

Captains.

Hodgson, J.	20/5/51
Hargreaves, D. W.	28/9/55

Digitized by Google

THE ROYAL IRISH RANGERS

[27th (Inniskilling) 83rd and 87th]

A Harp in Silver ensigned with the Crown, thereunder a scroll inscribed "ROYAL IRISH RANGERS", in GOLD.

Regimental Headquarters ... St. Patrick's Barracks, Ballymena, Northern Ireland.

Regimental Headquarters Outstations

Antrim ... ... 9–13, Waring Street, Belfast, 1.

Armagh ... ... Sovereign's House, The Mall, Armagh, N.I.

Tyrone ... ... Military Barracks, Omagh, Co. Tyrone.

Regimental Journal ... ... "The Blackthorn".

Regimental Association ... The Royal Irish Rangers Association.

Uniform—Piper Green. *Piping*—Piper Green. *Facing Colour*—Piper Green.

Alliances

Colonel-in-Chief ... ... *His Royal Highness The Duke of* GLOUCESTER, *Earl of Ulster, K.G., K.T., K.P., G.C.B., G.C.M.G., G.C.V.O., A.D.C.(P)*, Col.-in-Chief 10 H., Glosters., Gordons, R.C.T., Royal Canadian Army Service Corps, Royal Winnipeg Rifles, Royal Australian Armoured Corps, Royal Australian Army Service Corps, Royal New Zealand Army Service Corps and Ceylon Light Infantry, Dep. Col.-in-Chief R. G. J., Col. S. G. (*Hon. Col. R.A.* (*T. & A.V.R.*) (and *O.T.C.*) ... ...

Colonel ... ... Lt.-Gen. *Sir* Ian C. Harris, *K.B.E., C.B., D.S.O.*, j.s.s.c., *p.s.c.*... ... 1/7/68

Deputy Colonels ... ... Maj.Gen. E. H. W. Grimshaw, *C.B., C.B.E., D.S.O.*, ret. pay, *i.d.c., p.s.c.* 1/7/68

Maj.-Gen. T. P. D. Scott, *C.B., C.B.E., D.S.O.*, ret. pay, *p.s.c.* ... 1/7/68

Regimental Colonel ... ... Col. C. W. Linford, *M.C.*, j.s.s.c., *p.s.c.* 1/7/68

Lt.-Colonels.

Trousdell, P. J. C., *p.s.c.* 10/12/59

Nixon, J. D., *M.C., p.s.c., p.s.c.(n)* 20/1/61

Neely, K., *M.B.E., p.s.c.* 1/9/63

Sandford, W. J. E., *s.q.* 3/2/64

Hamill, H., *p.s.c., p.s.c.(a)* 5/10/64

Ormerod, D. L., *M.B.E., p.s.c.(n)* 12/3/65

Lt.-Colonels—contd.

Vaughan, P. H., *M.B.E., p.s.c.* 14/1/66

Johnson, V. de P. C., *M.B.E., p.s.c.* 17/2/66

Crawford, H. N., s.o.w.c. *s.q.* 17/3/66

Winter, P. A., *M.B.E., p.s.c.* 3/9/66

Lilleyman, D., *p.s.c.* 31/12/66

Lt.-Colonels—contd.

MacIntyre, A. D. *M.B.E., p.s.c.* 4/2/67

Coplinger Symes, W. J. C. G., *p.s.c.* 28/2/67

O'Morchoe, D. N. C., *M.B.E.*, j.s.s.c., *p.s.c.* 30/6/67

O'Kelly, R. W. F., *s.q.* 30/6/68

Hassett, J., j.s.s.c., *p.s.c.* 30/6/68

The "centre" badge, honorary distinction badges, mottoes and battle honours to be borne on the new colours of the Royal Irish Rangers are under consideration and will be inserted in due course. See Notices page iv.

Digitized by Google

Majors

Farrell, D. P. *M.B.E.*, *p.s.c.* 4/3/52

Cocksedge, A. R. A., *M.B.E.*, *M.C.* 3/7/52

Morgan, R. F. 21/1/53

Larkin, J. P., *M.B.E.*, *p.s.c.* 27/4/53

Ffrench, J. R. M., *M.C.* (*local Lt.-Col.* 1/2/63) 29/7/55

Greer, D. R. R. 22/1/57

Major, C. J. 4/2/57

Bettesworth, F. P., *p.s.c.* 27/11/57

Charley, W. R. H., *p.s.c.* (*local Lt.-Col.* 9/9/65) 25/4/58

Alcock, P. F., *p.s.c.* 18/6/58

Brady, A. 20/10/58

Trousdell, E. H. (*Seconded to O.T.C.*) (*local Lt.-Col.* 10/8/68) 17/11/60

Russell, G. D. J. R., j.s.s.c., *p.s.c.* 15/7/61

Bruford-Davies, E. R. 21/10/61

Hill, A. E. 21/10/61

Howard, H., j.s.s.c., *p.s.c.* 22/12/61

Roche, W. H. A. 14/7/62

Potts, G. L. 4/11/62

McCord, M. N. S., *M.C.*, *p.s.c.* 16/12/62

Houston, D., *p.s.c.* 16/12/62

Law, J. F., *p.s.c.* 22/7/63

Chandler, J., *A.F.C.*, *p.h.*, *p.l.* 22/7/63

Lucas-Clements, R. H., *p.s.c.*, *p.t.s.c.* 22/7/63

Lucy, D. P. 23/12/63

Watts, J. P. B. C., *M.C.*, j.s.s.c.(US), *p.s.c.* 9/2/64

Gun Cunningham, R. H. R. 9/2/64

Cave, J. O. 9/2/64

Archer, G. D. 20/4/64

Brennan, D. H. 30/4/64

Vining, M. E., *p.s.c.* 3/8/64

Dicks, J. H. V. (*Regt/Adjt.* 1/7/68) 8/2/65

Wood, D. R. D. 5/5/65

Benson, C. W. 1/8/65

Hiles, W. J., *p.s.c.*(*a*) 1/8/65

McCord, D. G., *p.s.c.*, *p.t.s.c.* 1/8/65

Majors—contd.

Smith, B. R. C., *p.t.s.c.* 1/8/65

Weir, J. F. F. 3/12/65

O'Malley, J. F. K., *p.s.c.*(*a*) 15/1/66

McFrederick, J. J., *p.s.c.* 6/2/66

Brennan, C. M., *M.C.*, *p.s.c.* 29/6/66

Henry, M. J. S. 31/7/66

Hayes, A. W., *p.s.c.* 31/7/66

Fitzmaurice, M. D., *p.s.c.* 31/7/66

Chavasse, H. K. P., *M.B.E.*, *p.s.c.* 12/2/67

French, A. J., *p.s.c.* 12/2/67

Knox, R. J. *p.s.c.* 12/2/67

Magrane, N. P. 30/6/67

Toomey, M. A., x., *p.s.c.*† 30/6/67

Rothery, R. C. 31/12/67

Carson, R. J. M., *p.s.c.* 30/6/68

Illingworth, T. J. R. 30/6/68

Twigg, D. W. F. 30/6/68

Swaffer, K. A., *p.s.c.* 30/6/68

Leonard, J. N., *p.s.c.* 31/12/68

McCrum, R. 31/12/68

Captains.

Smeaton-Stuart, J., *p.h.*, *p.l.* 27/7/62

Lefroy, J. G. 27/7/62

Kilroy, W. R. 21/12/62

Hewitt, F. S. 17/6/63

Tennant, J. M. 23/6/63

Scott, M. R. H. (*A/Maj.* 1/3/67) 2/8/63

Bates, H. V. 1/10/63

Heard, R. J. B., *p.h.* 20/12/63

Kendall-Jones, P. V. 20/12/63

Clements, W. H. 22/12/63

Ellis, S. C. B. 2/8/64

Conlin, G. D. 19/12/64

Blake, C. P. H. 9/3/65

Captains—contd.

Emmett, D. C. J. 14/3/65

Gallagher, B. W. 25/7/65

Boulton, R. G. N. 14/8/65

Hayes, R. H. 7/9/65

Barnhill, W. A. P. 18/12/65

Hughes, R. C. T., *p.h.* 18/12/65

Wheeler, D. R. H. 9/4/66

Lefroy, N. J. (*Adjt.* 21/3/67) 23/7/66

Taggart, N. L. (*att'd. Para.*) 23/7/66

Dunseath, D. P. 23/7/66

Rea, A. J. A. 23/7/66

Pidcock, F., *p.h.* 31/8/66

Lytle, S. W. St.J., *p.h.* 16/12/66

McMeekin, G. B., *p.h.* 16/12/66

Hoysted, D. C. F. (*Adjt.* 23/5/67) 16/12/66

Dowey, D. J. T. 3/3/67

Johns, M. O. 6/5/67

Bird, D. M. G. 28/7/67

Moody, A. M. T. 29/7/67

Larkin, C. W. 29/7/67

Pardey, C. H. 29/7/67

O'Byrne, N. M. 24/10/67

Wheeler, R. N. (*Adjt.* 22/3/67) 22/12/67

Eldridge, J. C. 22/12/67

Craig, D. M. 24/3/68

Conlin, D. J. A. 21/12/68

Robjohn, M. S. 21/12/68

Doyle, P. R. 21/12/68

Lieutenants.

Naughten, A. P. M. J. (*A/Capt.* 16/12/68) 20/8/64

Prentis, P. M., *p.h.* 2/2/65

Rand, J. F. 2/2/65

Thompson, J. H. S. 2/2/65

Cochrane, J. C. 20/6/65

Digitized by Google

Lieutenants—contd.

Dawson, P. A. H. (*A/Capt.* 9/7/66)	20/6/65
Avis, M. J.	20/6/65
Harrison, R. B. A.	20/6/65
Lance, D. C.	31/1/66
Brocksopp, G.	31/1/66
Mulligan, R. A. M. (*A/Capt.* 1/11/68)	31/1/66
Phelan, P. A.	31/1/66
Philip, D. N.	31/1/66
Davis, R.	31/1/66
Condon, J. P. B.	27/4/66
Venning, R. M.	27/4/66
Gough-Chrispin, J. H.	18/6/66
Weekes, N. C. F.	30/1/67
O'Lone, R. D.	30/1/67
Edsell, D. M. E. I.	30/1/67
Robertson, J.	30/1/67
McConnell, M. F.	15/2/67
Lewis, S. M. H.	15/2/67
Vosper, A. W. L.	2/5/67
Cargin, J. M. V. Mac.I.	17/6/67
Jordan, A. P. V.	17/6/67
Starling, T. P.	17/6/67
Hall Jones, S. D.	29/1/68
Linford, C.	29/1/68
Chambers, H. P. M.	29/1/68
Holmes, I. J.	3/4/68
Davidson, J. A.	16/6/68
George, P. I. D.	16/6/68
Lowry, M. A.	16/6/68
Allen, F. J.	28/1/69
Burke, W. S. D.	28/1/69
Gray, C. R. L.	28/1/69
McIlveen, J. D.	28/1/69

2nd Lieutenants.

White, W. T. J.	15/12/67
White, R. W.	15/12/67
Shute, P. J.	15/12/67
Garthwaite, S.	2/8/68
Rowe, R. G.	2/8/68
Deacon, M. J.	2/8/68
Trousdell, P. C. C.	2/8/68
Mitchell, H. D. P.	20/12/68

Staff Quarter-Masters.

Keenan, J., *M.B.E.*	29/12/53
maj.	19/7/63
Bull, E. C. J., *M.M.*	2/6/56
maj.	15/3/68

Quarter-Masters.

Proctor, E. H., *M.B.E.*	24/2/52
lt.-col.	18/2/65
Mullett, G.	31/10/56
maj.	4/5/66
McHaffey, S. J., *M.B.E.*	8/11/56
maj.	8/1/65
Byrne, S. A.	1/1/57
maj.	4/4/66
McIvor, S.	1/1/57
maj.	28/12/67
Fricke, L. W. (*Seconded to O.T.C.*) *maj.*	27/3/60
Estridge, W. M., *M.B.E.*	1/4/62
maj.	4/8/68
Turkington, A. E. P.	
capt.	1/4/64
Moloney, E.	1/4/65
capt.	1/4/66
Sturgeon, T.	1/4/65
capt.	1/9/65
Rafferty, R. B., *M.B.E.*	
capt.	1/4/66
Worthington, H. *capt.*	20/8/66
Taylor, G. *capt.*	1/4/68

Special Regular Officers

Captains

Saunders, P. J. F., (J.s.c.) (*A/Maj.* 9/4/65)	31/10/49
McCombe, T. C.	10/8/68

Lieutenants.

Green, R. E.	4/4/68
Sankey, J. D.	22/1/69

2nd Lieutenants.

Turner, J. D. J.	28/8/65
White, M. E. B.	13/5/67
Barry, J. F. G.	14/12/68

Short Service Officers

Captains.

Thompson, R. J.	15/3/67
Millar, W. H. D.	17/8/67
Howcroft, J. McK., *M.B.E.*	2/6/68
Magowan, S., *B.E.M.*	14/6/68
Cash, A. J.	26/11/68

Lieutenants.

Nelson, A. (*A/Capt.* 3/9/68)	1/12/67
McIlroy, J. L. B.	1/1/68
Rickards, L. R. N.	17/1/68

2nd Lieutenants.

Fletcher, D.	11/2/67
Shean, D. M.	11/2/67
McNeish, J. A.	5/8/67
Ham, F.	5/8/67
Hutchison, L.	5/8/67
MacCarthy-Morrogh, J. T. D.	9/12/67
Dowey, T. O.	17/2/68
Drennan, D.	17/2/68
Major, J. P. N.	17/2/68
Morgan, P. J.	17/2/68

Extended Service Officers

Major.

Yearsley, L. M., *T.D.*, *p.l.s.c.*	3/9/52

Captain.

Rogers, C. F. (*A/Maj.* 4/8/62)	2/7/55

Digitized by Google

THE LANCASHIRE REGIMENT (PRINCE OF WALES'S VOLUNTEERS) [30, 40, 59 and 82]

The Red Rose of Lancaster surmounted by the Plume of the Prince of Wales.

The Sphinx superscribed "Egypt".

"*Spectamur Agendo.*"

"**Gibraltar, 1704–5,**" "**Louisburg,**" "**Belleisle,**" "**Martinique, 1762,**" "**Havannah,**" "**St. Lucia, 1778,**" "**Cape of Good Hope, 1806,**" "**Monte Video,**" "**Rolica,**" "**Vimiera,**" "**Corunna,**" "**Talavera,**" "**Java,**" "**Badajoz,**" "**Salamanca,**" "**Vittoria,**" "**St. Sebastian,**" "**Pyrenees,**" "**Nivelle,**" "**Nive,**" "**Orthes,**" "**Toulouse,**" "**Peninsula,**" "**Niagara,**" "**Waterloo,**" "**Bhurtpore,**" "**Candahar,**" "**Ghuznee, 1842,**" "**Cabool, 1842,**" "**Maharajpore,**" "**Alma,**" "**Inkerman,**" "**Sevastopol,**" "**Lucknow,**" "**Canton,**" "**New Zealand,**" "**Ahmad Khel,**" "**Afghanistan, 1878–80,**" "**Chitral,**" "**Relief of Ladysmith,**" "**South Africa, 1899–1902.**"

The Great War.—37 *Battalions.*—"**Mons,**" "Le Cateau," "**Retreat from Mons,**" "**Marne, 1914,**" "**Aisne 1914, '18,**" "La Basseé, 1914," "**Messines, 1914, '17, '18,**" "Armentières, 1914," "**Ypres, 1914, '15, '17, '18,**" "Nonne Bosschen," "**Neuve Chapelle,**" "St. Julien," "Frezenberg," "Bellewaarde," "Aubers," "**Somme, 1916, '18,**" "Albert, 1916, '18," "Bazentin," "Pozières," "Guillemont," "Ginchy," "Flers-Courcelette," "Morval," "Le Transloy," "Ancre Heights," "Ancre, 1916, '18," "**Arras, 1917, '18,**" "Vimy, 1917," "Scarpe, 1917, '18," "Arleux," "Oppy," "Pilckem," "Langemarck, 1917," "Menin Road," "Polygon Wood," "Broodseinde," "Poelcappelle," "Passchendaele," "Cambrai, 1917, '18," "St. Quentin," "Bapaume, 1918," "Rosiéres," "Villers Bretonneux," "**Lys,**" "Estaires," "Hazebrouck," "Bailleul," "Kemmel." "Scherpenberg," "Drocourt-Quéant," "Hindenburg Line," "Canal du Nord," "Courtrai," "Selle," "Valenciennes," "Sambre," "France and Flanders, 1914–18," "Kosturino," "**Doiran, 1917, '18,**" "Macedonia, 1915–18," "**Helles,**" "Krithia," "Suvla," "**Sari Bair,**" "Gallipoli, 1915," "Rumani," "Egypt, 1915–17," "Tigris, 1916," "**Kut al Amara, 1917,**" "**Baghdad,**" "Mesopotamia, 1916–18," "**Baluchistan, 1918.**"

"**Afghanistan, 1919.**"

The Second World War.—"Defence of Escaut," "**Dunkirk, 1940,**" "**Normandy Landing,**" "Odon," "Caen," "**Bourguebus Ridge,**" "Troarn," "**Falaise,**" "Nederrijn," "**Lower Maas,**" "Venraij," "**Ourthe,**" "**Rhineland,**" "**Reichswald,**" "**Weeze,**" "Hochwald," "Rhine," "Ibbenburen," "**Aller,**" "Bremen," "**North-West Europe, 1940, '44–45,**" "**Madagascar,**" "Middle East, 1942," "**North Arakan,**" "Mayu Tunnels," "**Kohima,**" "**Pinwe,**" "Meiktila," "**Nyaungu Bridgehead,**" "Letse," "Irrawaddy," "**Burma, 1943–45.**"

Regimental Headquarters—Peninsula Barracks, Warrington, Lancs.

Regimental Journal—The Regimental Journal of the Lancashire Regiment (PWV), Peninsula Barracks, Warrington.

Regimental Associations—The Regimental Association, The Lancashire Regiment (P.W.V.), Peninsula Barracks, Warrington.

East Lancashire Regimental Association, Fulwood Barracks, Preston.

South Lancashire Regimental Association, Peninsula Barracks, Warrington.

Uniform—Blue. *Piping*—White.

Facing Colour—White

Allied Regiments of the Canadian Army

The Princess of Wales's Own Regiment
The West Nova Scotia Regiment

Allied Regiment of the Australian Military Forces

The Royal Tasmania Regiment.

Allied Regiment of New Zealand Army

The Hawkes Bay Regiment

Allied Regiment of the Pakistan Army

8th Battalion The Punjab Regiment

Colonel ... ... Maj.-Gen. *Hon.* M. Fitzalan Howard, *C.B.*, *C.B.E.*, *M.V.O.*, *M.C.*, *M.A.* (*late Ft Gds*), *p.s.c.* (*Hon. Col. O.T.C.*) 1/5/66

Lt.-Colonels.

Palmer, S. S., *O.B.E.*, *p.s.c.* 1/10/60

Skewes-Cox, M. L. D., *p.s.c.* 12/8/61

Farr, J. H., *p.s.c.* 4/12/63

Downward, P. A., *D.S.O.*, *D.F.C.*, *p.l.*, *p.s.c.*(*a*) 11/8/64

Forrest, J. S., j.s.s.c., *p.s.c.* 30/6/67

Lt.-Colonel (*Special List*)

Peyman, P. B., *p.s.c.* 22/9/67, 28/3/63

Majors.

Harsant, L. G. C. 27/5/51

Morrison, W. T., *s.q.* 26/1/52

Hargreaves, T. W. T., *p.s.c.* 3/7/52

Dixon, J. A. 12/2/55

Majors—contd.

Hargreaves, G. R. T. 11/12/59

Preston, A. K., *s.q.* 13/7/60

Hibbard, E. S., *s.q.* 3/9/61

Smith, D. 20/2/62

Frier, I. V. C. 14/7/62

Digitized by Google

The King's Division—*continued*

The Lancashire Regiment (Prince of Wales's Volunteers)—*continued*

Majors—contd.

Griffiths, D. H.	14/7/62
O'Meara, P. H. B., v., *p.s.c.*	22/7/63
Smith, R. T., *p.s.c.*	22/7/63
Davies, G. V.	24/9/63
Edge, D. F., *M.C.*, *p.l.s.c.*	8/2/65
Gately, C.	1/8/65
Richardson, H. G.	22/10/65
Jebens, C. F., *p.s.c.*, *p.h.*	22/10/65
Clark, D. G., x., *p.s.c.*, *p.l.s.c.*	6/2/66
Redman, P. B.	17/7/66
Crook, W. S.	31/7/66
Busby, M. J.	31/7/66
Smith, G. D. R.	6/8/66
Allen, N. J.	12/2/67
Hollingsworth, G. B.	12/2/67
Butler, E., *p.l.*, *p.s.c.* (*a*)	30/6/67
Cattermole, G. M., *p.s.c.*	31/12/67
Ostrowski, A. J.	30/6/68
Lavery, D. A.	30/6/68
Wildblood, P., *p.s.c.*	31/12/68

Captains.

Florence, N. P.	12/2/60
MacKenzie, B. S.	27/7/62
Fitzpatrick-Robertson, L. F. E.	17/2/63
Lees, C. A. (*A/Maj.* 2/12/68)	20/12/63
Thompson, P. S. ff.	20/12/63
King, W. N. A.	29/7/64
Ogilvie, A. D. M.	1/3/65
Harrison, P. G., *p.h.*	29/4/65
Green, M. E. F.	3/6/65
Le Masurier, M. C.	23/7/66
Brooks, R. W. (*Adjt.* 19/3/68)	16/5/67
Pett, R. A.	29/7/67
Bruce, D. P.	29/7/67
Felton, S. A.	28/10/68

Lieutenants.

Burrill, D. M.	2/2/65
Scrase, M. W.	20/6/65
Black, D. M.	31/1/66
Downham, E. J.	18/6/66
Hopkins, J.	30/1/67
Barton, C. J.	30/1/67
Cleary, D. J., *M.C.*	17/6/67
Wilbur, M. S.	28/1/69
Gething, R. J.	28/1/69

2nd Lieutenants.

Dallow, J. R.	2/8/68
Sheldon, J. A.	20/12/68
Aldis, R. C.	20/12/68

Quarter-Masters.

Richardson, J.		30/5/54
	maj.	28/9/66
Almond, H.		22/11/55
	maj.	15/12/63
Kenny, J., *M.B.E.*		21/9/56
	maj.	30/1/68
Adams, N. A.		1/4/65
	capt.	1/4/66
Tipping, S.	*capt.*	1/4/68

Short Service Officers

Captains.

Andrew, D. R.	28/10/67
Bostock, E. G.	14/10/68
Bennett, W. S.	20/12/68

Lieutenant.

Othen, R.	2/5/67

2nd Lieutenants.

Jowett-Ive, G. R.	8/4/66
Braddell-Smith, J.	3/12/66
Goldman, D. J.	11/2/67
Hoe, R. S.	10/6/67

Digitized by Google

THE DUKE OF WELLINGTON'S REGIMENT (WEST RIDING) [33 and 76]

The Duke of Wellington's Crest, with the motto "Virtutis fortuna comes."

An elephant, with howdah and mahout, circumscribed "Hindoostan," ensigned with The Crown.

"Dettingen," "Mysore," "Seringapatam," "Ally Ghur," "Delhi, 1803," "Leswarree," "Deig," "Coruna," "Nive," "Peninsula," "Waterloo," "Alma," "Inkerman," "Sevastopol," "Abyssinia," "Relief of Kimberley," "Paardeberg," "South Africa, 1900-02."

The Great War—21 *Battalions.*—**"Mons," "Le Cateau," "Retreat from Mons," "Marne, 1914, '18," "Aisne 1914," "La Bassée, 1914," "Ypres, 1914, '15, '17," "Nonne Bosschen," "Hill 60," "Gravenstafel," "St. Julien," "Aubers," "Somme, 1916, '18," "Albert, 1916, '18," "Bazentin," "Delville Wood," "Pozières," "Flers-Courcelette," "Morval," "Thiepval," "Le Transloy," "Ancre Heights," "Arras, 1917, '18," "Scarpe, 1917, '18," "Arleux," "Bullecourt," "Messines, 1917, '18," "Langemarck, 1917," "Menin Road," "Polygon Wood," "Broodseinde," "Poelcappelle," "Passchendaele," "Cambrai, 1917, '18," "St. Quentin," "Ancre, 1918," "Lys," "Estaires," "Hazebrouck," "Bailleul," "Kemmel," "Béthune," "Scherpenberg," "Tardenois," "Amiens," "Bapaume, 1918," "Drocourt-Quéant," "Hindenburg Line," "Havrincourt," "Epéhy," "Canal du Nord," "Selle," "Valenciennes," "Sambre," "France and Flanders, 1914-18." "Piave," "Vittorio Veneto," "Italy, 1917-18," "Suvla," "Landing at Suvla," "Scimitar Hill," "Gallipoli, 1915," "Egypt, 1916."**

"Afghanistan, 1919."

The Second World War—**"Dunkirk, 1940," "St. Valery-en-Caux," "Tilly sur Seulles," "Odon," "Fontenay Le Pesnil," "North-West Europe, 1940, '44-45," "Banana Ridge," "Medjez Plain," "Gueriat el Atach Ridge," "Tunis," "Djebel Ben Aoukaz, 1943," "North Africa, 1943," "Anzio," "Campoleone," "Rome," "Monte Cece," "Italy, 1943-45," "Sittang, 1942," "Paungde," "Kohima," "Chindits, 1944," "Burma, 1942-44."**

"The Hook, 1953," "Korea, 1952-53."

Regimental Headquarters—Wellesley Park, Halifax, Yorkshire.

Regimental Journal—"The Iron Duke," Wellesley Park, Halifax, Yorkshire.

Regimental Association—The Regimental Association, Wellesley Park, Halifax.

Uniform—Blue. *Piping*—Scarlet.
Facing Colour—Scarlet.

Allied Regiment of the Canadian Army

Les Voltigeurs de Quebec.

Allied Regiment of the Pakistan Army

10th Battalion, The Baluch Regiment.

Colonel ... ... Gen. *Sir* Robert N. H. C. Bray, *G.B.E.*, *K.C.B.*, *D.S.O.*, *i.d.c.*, *p.s.c.* ... 1/10/65

Lt.-Colonels.

Le Messurier, H. S., *p.s.c.* 7/2/62

Nicholson, R. W., *p.t.s.c.* 21/4/64

Isles, D. E., *O.B.E.*, j.s.s.c., *p.t.s.c.* g.w. (*A/Col.* 25/10/68) 1/5/65

Hardy, E. M. P., j.s.s.c., *p.t.s.c.* 30/6/68

Shuttleworth, D. W., j.s.s.c., *p.s.c.* 30/6/68

Majors.

Grieve, C. F. 6/7/49

Jones-Stamp, D. S. D., *p.s.c.* 26/8/50

Ince, R. H., *p.s.c.* 26/1/52

Milligan, J. S. 3/4/53

Majors—contd.

Kilner, B. M., *T.D.*, *p.s.c.* (*local Lt.-Col.* 16/2/68) 5/3/54

Tedd, G. C., *p.s.c.*, *p.s.c.*(*a*) 21/2/55

Robertson, W. F. C. 28/10/60

Cowell, J. D. P. 14/7/62

Harms, R. M., *M.C.*, *p.s.c.* 16/12/62

Hoppe, P. B. L. 22/7/63

Naughton, J. N. H., *p.t.s.c.* 9/2/64

Newton, J. M., *p.s.c.* 3/8/64

Huxtable, C. R., *M.B.E.*, j.s.s.c., *p.s.c.* (*A/Lt.-Col.* 1/8/68) 8/2/65

Mitchell, P. A., *p.t.s.c.* 1/8/65

Majors—contd.

Miller, C. D. d'E. 1/8/65

Gilbert-Smith, D. S., *M.C.* 3/12/65

Pell, J. E., *p.s.c.* 31/7/66

Lupton, T. D. 12/2/67

Nash, S. J. 12/2/67

Campbell-Lamerton, M. J. 30/6/67

Cumberlege, J. R. P., *p.s.c.* 13/12/67

Dennison, A. 30/6/68

Buckingham, A. E. 31/12/68

Greenway, J. K. B., *p.s.c.* 31/12/68

Digitized by Google

Captains.

Stevens, R. L.	21/12/62
Bray, M. R. N.	2/8/63
Marsay, D.	2/8/63
Ivey, C. W.	26/10/63
Pugh, D. M.	7/3/64
Charlesworth, W. F.	2/8/64
Mundell, W. R.	19/12/64
Stacpoole, M. G. L. M.	18/12/65
Puttock, P. J.	23/3/66
Reid, I. P.	29/4/66
Cumberlege, C. R. (*Adjt.* 26/1/68)	3/5/66
Moir, J. D.	23/7/66
Andrews, P. D. D. J.	29/7/67
Pettigrew, P. A.	22/12/67
Bunbury, C. N. St. P.	22/12/67
Cartwright, H. de C.	22/12/67
Walker, E. J. W.	4/8/68
Power, J. F. B.	21/12/68
Edwards, C. G.	21/12/68
Newell, D. R. D.	13/1/69

Lieutenants.

Westcob, A. R.	2/2/65
Fitzgerald, C. G.	20/6/65
Mellor, P. J.	31/1/66
Redwood-Davies, A. R.	31/1/66
Nicholson, T. J.	31/1/66
McGlynn, G. I.	18/6/66
Wonson, D. W.	18/6/66
Jowett, A. C.	30/1/67
Palmer, A. D.	17/6/67
Hirst, P. T.	17/6/67
Bray, M.P.C.	18/7/67
Gardner, P. D.	17/10/67
Bird, P. J.	29/1/68
Thorn, J. M.	16/6/68
Gilbert, C. J. W.	16/6/68
Ward, J. R. A.	28/1/69

2nd Lieutenants.

Roberts, A. D.	20/8/67
Sharp, J. N.	15/12/67
Newell, N. J.	2/8/68

Quarter-Masters.

Hall, J. M., *M.B.E.*		1/4/61
	capt.	8/6/64
Robbins, W.		1/4/65
	capt.	1/4/66
Nichols, F.	*capt.*	1/4/68

Special Regular Officer

Lieutenant.

Tighe, R. A.	10/10/66

Short Service Officers

Captain.

Kirk, S. H.	31/8/68

2nd Lieutenants.

Bird, M. P.	8/10/66
Stone, A. T. J.	5/8/67

Quarter-Master.

Burke, W.	*lt.*	2/12/67

Digitized by Google

THE LOYAL REGIMENT (NORTH LANCASHIRE) [47 and 81]

The Red Rose charged with the Royal Crest

"Loyauté m'oblige."

"Louisburg," "Quebec, 1759," "Maida," "Corunna," "Tarifa," "Vittoria," "St. Sebastian," "Nive," "Peninsula," "Ava," "Alma," "Inkerman," "Sevastopol," "Ali Masjid," "Afghanistan, 1878–79," "Defence of Kimberley," "South Africa, 1899–1902."

The Great War—21 *Battalions.*—**"Mons,"** "Retreat from Mons," "Marne, 1914, '18," **"Aisne, 1914, '18," "Ypres, 1914, '17, '18,"** "Langemarck, 1914," "Gheluvelt," "Nonne Bosschen," "Givenchy, 1914," "Aubers," "Festubert, 1915," "Loos," **"Somme, 1916, '18,"** "Albert, 1916," "Bazentin," "Pozières," "Guillemont," "Ginchy," "Flers-Courcelette," "Morval," "Ancre Heights," "Ancre, 1916," "Arras, 1917, '18," "Scarpe, 1917," "Arleux," "Messines, 1917," "Pilckem," "Menin Road," "Polygon Wood," "Poelcappelle," "Passchendaele," "Cambrai, 1917, '18," "St. Quentin," "Bapaume, 1918," **"Lys,"** "Estaires," "Bailleul," "Kemmel," "Béthune," "Scherpenberg," "Soissonnais-Ourcq," "Drocourt-Quéant," **"Hindenburg Line,"** "Epéhy," "Canal du Nord," "St. Quentin Canal," "Courtrai," "Selle," "Sambre," "France and Flanders, 1914–18," "Doiran, 1917," "Macedonia, 1917," **"Suvla,"** "Sari Bair," "Gallipoli, 1915," "Egypt, 1916," **"Gaza,"** "Nebi Samwil," "Jerusalem," "Jaffa," "Tell 'Asur," "Palestine, 1917–18," "Tigris, 1916," "Kut al Amara, 1917," **"Baghdad,"** "Mesopotamia, 1916–18," **"Kilimanjaro,"** "E. Africa, 1914–16."

The Second World War—**"Dunkirk, 1940,"** "North-West Europe, 1940," "Banana Ridge," **"Djebel Kesskiss,"** "Medjez Plain," **"Guériat el Atach Ridge,"** "Djebel Bou Aoukaz, 1943, I," "Gab Gab Gap," **"North Africa, 1943,"** **"Anzio,"** "Rome," **"Fiesole,"** "Gothic Line," "Monte Gamberaldi," "Monte Ceco," **"Monte Grande," "Italy, 1944–45," "Johore,"** "Batu Pahat," **"Singapore Island,"** "Malaya, 1941-42."

Honorary Distinction :
(5th Battalion)

A Badge of the Reconnaissance Corps, with year-date "1942," and scroll : "Malaya"

Regimental Headquarters—Fulwood Barracks, Preston, Lancs.

Regimental Journal—"The Lancashire Lad," Preston.

Regimental Association—Fulwood Barracks, Preston.

Uniform—Blue. *Piping*—White.
Facing Colour—White.

Allied Regiment of the Canadian Army
The Loyal Edmonton Regiment

Allied Battalion of the Federation of Malaysia Forces
2nd Battalion, The Royal Malay Regiment

Allied Regiment of the Pakistan Army
14th Battalion, The Punjab Regiment

Colonel-in-Chief ... THE QUEEN

Colonel ... Brig. G. Rimbault, *C.B.E.*, *D.S.O.*, *M.C.*, ret. pay, *p.s.c.* ... 14/2/59

Lt.-Colonels		*Majors.*		*Majors*—contd.	
Crawley, D. E., *M.C.*■, *p.s.c.*	7/4/61	Robinson, G. S. P.	26/12/52	Butcher, F. L.	19/1/64
		Mauldon, P. A.	11/11/54	Lanning, G. T. F.	1/8/65
		Stone, J. K.	25/2/57	Green, M. J.	3/12/65
Winn, J. F., *O.B.E.*, *M.C.*, *p.s.c.*	1/6/62	Whitehead, B. H., *p.s.c.*	30/3/57	Hinings, A. M., *M.B.E.*, *p.s.c.*	31/7/66
		Aylwin, I. M., *p.t.s.c.*	15/7/61	Parsons, M. D.	31/7/66
		Bird, J. A. C., *p.s.c.*	8/10/61	Mulcahey, M. J.	31/7/66
Dockerill, G. R., *M.B.E.*, j.s.s.c., *p.s.c.*	9/10/66	Copeland, B. M., *p.s.c.*	21/10/61	Rose, J. D.	28/5/67
		Bruce-Merrie, D. L., *M.C.*	14/7/62	Bowden, C. J., *M.B.E.*, *p.s.c.*	30/6/67
				Hastings, D.	30/6/68
Regnier, P. F. K., *p.s.c.*	31/12/66	Whitamore, V. P. C.	3/10/63	Rogers, H. F.	31/12/68

Digitized by Google

The King's Division—*continued*

The Loyal Regiment (North Lancashire)—*continued*

Captains.

Barlow, M. J. L.	**27/7/62**
Hemesley, A. E.	**25/5/63**
Pell, C. J. J.	**23/2/64**
Gainher, R. J. de M. (*Adjt.* 5/8/68)	**19/12/64**
Brown, C. M.	**21/6/66**
Diffin, J.	**23/7/66**
Damant, G. W.	**4/11/66**
Stam, G. B.	**29/7/67**
Reid, W. T.	**22/12/67**
Hutchinson, C. A.	3/4/68
Reckless, G. H.	16/12/68
Freeman, D. M.	21/12/68
Gibson, P. N.	21/12/68
Prince, J. R. B.	21/12/68

Lieutenants.

Lundie, A. (*A/Capt.* 2/6/68)	2/2/65
Miller, R. P.	**1/6/65**
Woodhouse, C. P.	20/6/65
Woodbine, E. W.	**22/6/65**
Hogge, S. P.	**18/6/66**
Dunmall, M. J.	**30/1/67**
Nevill, J. D.	**3/4/67**
Lloyd, J. F.	**17/6/67**
Malone, R. R.	**17/6/67**
Kearns, C.	**16/6/68**
Linaker, C.	**16/6/68**
Hobbs, D. E. J.	28/1/69
Claridge, B. E. B.	28/1/69

2nd Lieutenants.

†Birtwhistle, A. F.	**9/9/67**
Poultney, D. N.	**15/12/67**
Evans, R. J.	**15/12/67**
Cummings, D. F. J.	2/8/68
Maxwell, D. A. C.	20/12/68

Short Service Officers

Lieutenants.

Stratford, C. F.	1/12/66
Donovan, J. P.	**7/1/67**
Gilbertson, M. A.	10/7/68

2nd Lieutenant.

Bird, A. J.	**11/2/67**

Quarter-Master.

Bull, R. V.	*lt.* 17/11/68

Digitized by Google

THE YORK AND LANCASTER REGIMENT [65 and 84]

The Union Rose. The Royal Tiger, superscribed "India,"

"Guadaloupe, 1759," "Martinique, 1794," "India, 1796–1819," "Nive," "Peninsula," "Arabia," "New Zealand," "Lucknow," "Tel-el-Kebir," "Egypt, 1882—1884," "Relief of Ladysmith," "South Africa, 1899–1902."

The Great War—22 *Battalions.*—"Aisne, 1914," "Armentières, 1914," "**Ypres, 1915, '17, '18,**" "Gravenstafel," "St. Julien," "Frezenberg," "Bellewaarde," "Hooge, 1915," "Loos," "**Somme, 1916, '18,**" "Albert, 1916," "Pozières," "Flers-Courcelette," "Morval," "Thiepval," "Le Transloy," "Ancre Heights," "Ancre, 1916," "Arras, 1917, '18," "Scarpe, 1917, '18," "Arleux," "Oppy," "**Messines, 1917, '18,**" "Langemarck, 1917," "Menin Road," "Polygon Wood," "Broodseinde," "Poelcappelle," "**Passchendaele,**" "**Cambrai, 1917, '18,**" "St. Quentin," "Bapaume, 1918," "**Lys,**" "Hazebrouck," "Bailleul," "Kemmel," "Scherpenberg," "Marne, 1918," "Tardenois," "Drocourt-Quéant," "Hindenburg Line," "Havrincourt," "Epéhy," "Canal du Nord," "**Selle,**" "Valenciennes," "Sambre," "France and Flanders, 1914–18," "**Piave,**" "Vittorio Veneto," "Italy, 1917–18," "Struma," "Doiran, 1917," "**Macedonia, 1915–18,**" "Suvla," "Landing at Suvla," "Scimitar Hill," "**Gallipoli, 1915,**" "Egypt, 1916."

The Second World War.—"Norway, 1940," "Odon," "**Fontenay Le Pesnil,**" "Caen," "**La** Vie Crossing," "**La** Touques Crossing," "Foret de Bretonne," "Le Havre," "**Antwerp-Turnhout Canal,**" "Scheldt," "Lower Maas," "Arnhem, 1945," "North-West Europe, 1940, '44–45," "**Tobruk, 1941,**" "Tobruk Sortie, 1941." "**Mine de Sedjenane,**" "Djebel Kournine," "North Africa, 1941, '43," "Landing in Sicily," "Simeto Bridgehead," "Pursuit to Messina," "**Sicily, 1943,**" "**Salerno,**" "Vietri Pass," "Capture of Naples," "Cava di Terreni," "Volturno Crossing," "Monte Camino," "Calabritto," "Colle Cedro," "Garigliano Crossing," "**Minturno,**" "Monte Tuga," "Anzio," "Advance to Tiber," "Gothic Line," "Coriano," "San Clemente," "Gemmano Ridge," "Carpineta," "Lamone Crossing," "Lamone Bridgehead," "Rimini Line," "San Marino," "Italy, 1943–45," "**Crete,**" "Heraklion," "Middle East, 1941," "**North Arakan,**" "Maungdaw," "Rangoon Road," "Toungoo," "Arakan Beaches," "**Chindits, 1944,**" "Burma, 1943–45."

Regimental Headquarters—Endcliffe Hall, Endcliffe Vale Road, Sheffield 10, Yorks.

Regimental Journal—"The Tiger and Rose." Endcliffe Hall, Endcliffe Vale Road, Sheffield 10, Yorks.

Regimental Association—Regimental Association, Endcliffe Hall, Endcliffe Vale Road, Sheffield 10, Yorks.

Uniform—Blue. *Piping*—White.
Facing Colour—White.

Allied Regiment of The Canadian Army
Les Fusiliers Mont-Royal

Allied Regiment of the New Zealand Army
The Wellington Regiment (City of Wellington's Own)

Allied Battalion of the Federation of Malaysia Forces
7th Battalion, The Royal Malay Regiment

Colonel ... ... Maj.-Gen. M. C. K. Halford, *D.S.O.*, *O.B.E.*, ret. pay, *i.d.c.*, j.s.s.c., *p.s.c.*, *f.s.c.* (*US*), *f.s.w.* 1/1/66

Majors.

Wynter, R. W. D., *M.C.*, *p.s.c.*	1/7/52
Hammond, T. F., j.s.s.c., *p.s.c.*	1/6/64

Majors—contd.

Tennent, I. P.	3/8/64
Callaghan, M. B.	20/8/65

Short Service Officer.

2nd Lieutenant	
Townsend, D. W.	4/6/66

TERRITORIAL AND ARMY VOLUNTEER RESERVE

LANCASTRIAN VOLUNTEERS

Hon. Colonel ... ... Lt.-Col. (Bt. Col.) *The Earl of* Derby, *M.C.* 1/4/67

Majors.

Munro, A., *T.D.*	23/5/60
Kelly, F. A.	14/10/63
Garratt, J. T., *T.D.*	1/12/63
Clarke, W. A., *T.D.*	2/3/66
Murley, J. R.	27/7/68

Captains.

Vickers, D. A.	30/1/60
Messenger, E. W.	8/2/62
Jones, E. G.	1/3/63
Hurst, M. J.	28/6/63

Captains—contd.

Trepess, B.	2/3/66
Boulton, P. E.	22/3/66
Spence, H.	16/4/67

Lieutenants.

Walsh, J. J. V. (*A/Capt.* 1/9/68)	10/6/63
Worrall, R. I.	8/4/65
Wells, K. J.	8/4/65
Webber, W. J.	12/6/65
Cook, M. K.	13/10/65
Ennis, J. M.	3/2/66
Jones, K. C.	5/5/66
Wooldridge, K. R.	29/11/66

Lieutenants—contd.

Moon, D. E.	18/1/67
Wright, B. M.	3/9/67

2nd Lieutenants.

†Huss, T. J.	25/1/67
†Garlick, N. P.	11/10/67
†Garforth, P. J.	11/10/67
†Stewart, R. U. M.	21/2/68
†Jackson, G. H. S.	9/3/68

Quarter-Master.

Davison, A.	15/2/62
capt.	15/2/68

Digitized by Google

YORKSHIRE VOLUNTEERS

Hon. Colonel ... ... Hon. Maj.-Gen. *H.R.H. The Duchess of Kent* 1/4/67

Majors.

Norton, I. G., *T.D.*	1/1/58
Bassett, E. I., *T.D.*	1/6/62
Sheppard, W. P., *M.C.*	1/5/63
Beach, N. G. G.	4/12/63
Nicholson, G.	6/3/66
Curry, R. C.	17/4/67

Captains.

Meyrick, P. H.	13/3/62
Housley, N. R.	2/12/62
Lynn, K. M.	1/3/63

Captains—contd.

Raeburn, G.	25/10/64
Wilson, J. M.	5/2/66
Horspool, P. R.	1/3/66

Lieutenants.

Marsh, K.	29/4/61
Mortimer, P. J.	5/6/63
McClay, A. J.	19/2/64
Cook, J. P. F. H. (*A/Capt.* 22/1/68)	28/1/65
Cairncross, D. J.	21/10/65

Lieutenants—contd.

Sinclair, M. D. B.	27/1/66
Atkinson, J. H. G.	22/3/66
Bagguley, N. J.	1/5/66
Widdop, J. B.	29/6/66
Wrightson, P. S.	23/1/67
Stansfeld, T. W.	30/5/67
Frais, A. D.	27/6/67
Elliott, R. J.	28/11/67
Rawlinson, J. G.	10/3/68
Steele, W. R.	12/6/68
Butterfield, C. J.	12/6/68

2nd Lieutenant.

†Jakeway, F. A.	24/3/68

NORTH IRISH MILITIA

Hon. Colonels ... ...Hon. Col. J. H. Coldwell-Horsfall, *D.S.O., M.C.* 1/4/67
Field-Marshal *Sir* Gerald Templer, W. R., *K.G., G.C.B., G.C.M.G., K.B.E., D.S.O., D.C.L., p.s.c.* (*Constable, Tower of London*), (*H.M. Lieutenant*) 1/4/67

Majors.

Moorehead, D.	21/7/60
Nicholl, M. E. W., *T.D.*	1/2/62
Creaney, J. A., *T.D.*	1/6/63
Weir, H. A., *T.D.*	3/6/63
Sadlier, R. F., *T.D.*	18/4/64
Van Brugen, M. J.	1/12/66

Captains.

Hayes, J. J.	1/9/62
Dale, R. E.	18/4/64
Keith, T. J. D.	19/4/64
Hughes, J. W.	1/12/64

Captains—contd.

Hickey, C. J. W.	1/12/66
Manning, R. J.	1/1/67

Lieutenants.

Trimble, A. P.	23/1/65
Rooney, F. P.	30/8/65
Shannon, S. T.	29/11/65
Rafferty, J.	13/12/65
Price, F. W.	13/12/65
Geddes, N.	16/9/66
Gallagher, J. A.	29/1/67

Lieutenants—contd.

Kerr, R. J. S.	8/2/65
Clements, D. E.	19/10/67
La Roche, A. P.	21/1/68
Reid, A. H.	2/2/68
Birkenshaw, D. J.	19/4/68
Duncan, J. A.	30/4/68

2nd Lieutenant.

†McClay, J. A.	1/4/67

Quarter-Master.

McKee, J., *T.D.*	17/10/59
capt.	17/10/65

The King's Division (T. & A.V.R.)

Lt.-Colonel.

Morgan, D. R., *T.D.* (*Seconded to O.T.C.*)	1/3/63

Captains.

McCracken, R. J. (*Seconded to O.T.C.*)	12/6/62
Moore, C. J. (*Seconded to O.T.C.*)	1/4/67

Lieutenants.

Forster, J. D. (*Seconded to O.T.C.*)	12/10/67
Etchells, J. G.	23/1/68
Elder, S. M. (*Seconded to O.T.C.*)	9/6/68

"Cadres are to be formed from disbanded Territorial Units of T. & A.V.R. Category III; the names of their Honorary Colonels and Officers serving in them will appear in future editions of the Army List".

Digitized by Google

1151–1155
THE PRINCE OF WALES'S DIVISION

Comprising ... ... The Devonshire and Dorset Regiment.
The Cheshire Regiment.
The Royal Welch Fusiliers.
The South Wales Borderers.
The Gloucestershire Regiment.
The Worcestershire Regiment.
The Royal Hampshire Regiment.
The Staffordshire Regiment (The Prince of Wales's).
The Welch Regiment.
The Sherwood Foresters (Nottinghamshire and Derbyshire Regiment).
The Duke of Edinburgh's Royal Regiment (Berkshire and Wiltshire).

Agents ... ... Lloyd's Bank Limited, Cox's & King's Branch.

Divisional Headquarters ... Whittington Barracks, Lichfield, Staffs.

Divisional Depots ... ... Wyvern Barracks, Exeter, Devon.
Whittington Barracks, Lichfield, Staffs.
Cwrt-y-Gollen, Crickhowell, Breconshire.

For Record Office *see* Column 2803. For Regimental Pay Office *see* Column 2853.

Colonel Commandant ... Gen. *Sir* Charles H. P. Harington, *K.C.B.*, *C.B.E.*, *D.S.O.*, *M.C.*, Col. Comdt. S.A.S.C., *t.d.c.*, j.s.s.c., *p.s.c.*

Divisional Brigadier... ... Brig. D. E. Ballantine, *O.B.E.*, *M.C.* (*late Inf.*), j.s.s.c. (US), *p.s.c.*

Lt.-Colonels.

Higgins, H. P., Staffords, *p.s.c.* 19/8/58
Tulloch, H. C. W. M., Foresters 30/4/60
Stevenson, M. C. P., *O.B.E.*, *M.C.*, Welch., *p.s.c.* 6/6/61
Pearson, J. W., *O.B.E.*, R.W.F., *p.s.c.* 6/12/61
Varwell, P. G. H., Glosters., *p.s.c.* 20/1/62
Reynolds, J. D., *M.C.*, Cheshire, *p.s.c.* 20/5/62
Davies, A. R. R., R.W.F., n.a.d.c., *p.s.c.* 12/7/62
Moore, A. L. W., *M.B.E.*, Foresters, j.s.s.c., *p.s.c.* 1/8/62
Cartwright, H. H. L., Staffords., *p.s.c.* 1/10/62
Scott, D. N., *E.R.D.*, Foresters, *p.s.c.* 1/12/62
ll, A. R., S.W.B. 4/2/63
Priestley, E. A., Welch, j.s.s.c., *p.s.c.*, (*local Col.* 9/10/67) 7/7/63
Excell, P. B., *M.C.*, Welch. 8/7/63
Dryland, C. P., *M.B.E.*, *M.C.*, R.W.F., *p.s.c.* 16/8/63
Wood, W. G., *M.C.*, D. & D., *p.s.c.* 16/9/63
Tull, J. E., R. Hamps., *s.q.* 7/12/63
Trotter, E. L., *M.C.*, Worc. R., *s.q.* 7/1/64
Reeve-Tucker, T. S. W., R. Hamps., *p.s.c.* 9/1/64
Swift, J. H., R.W.F., *p.s.c.* 14/2/64
Stewart-Wilson, R. S., *M.C.*, Staffords., j.s.s.c., *p.s.c.* (*A/Col.* 13/12/68) 31/3/64

Lt.-Colonels—contd.

Durant, P. J. E., *M.B.E.*, Glosters., *p.s.c.* 9/4/64
Brooke-Johnson, St. J. C., *M.B.E.*, Worc. R., *p.s.c.* 23/4/64
Elliott, B. W. T., S.W.B. 30/4/64
Lloyd-Jones, I. W., *M.C.*, R.W.F., *p.s.c.*, *p.s.c.*(*n*) 2/6/64
Radice, H. L. T., *M.B.E.*, Glosters., *p.s.c.* 28/7/64
Allen, K. G., Foresters., *p.s.c.* 10/12/64
Morgan, C., *O.B.E.*, S.W.B., *p.s.c.* 26/3/65
Roden, J. R., *M.B.E.*, D.E.R.R., j.s.s.c., *p.s.c.* 15/9/65
Gethin-Jones, D. C., R.W.F. 10/12/65
Pope, R. J., S.W.B., j.s.s.c., *p.s.c.* (*local Col.* 26/5/67) 31/12/65
Pownall, G. B., *M.B.E.*, Cheshire., j.s.s.c., *p.s.c.* 1/1/66
Feltham, R. H. B., D.&D., *p.s.c.*, *p.s.c.*(*a*) 7/1/66
Somerville, J. N., S.W.B., j.s.s.c., *p.s.c.* 26/1/66
bt. lt.-col. 1/7/63
Stone, F. J., D.E.R.R. 3/2/66
Baker, J. R., *M.C.*, Cheshire., *p.s.c.* 5/2/66
Wilson, M. F. A., *O.B.E.*, R. Hamps., j.s.s.c., *p.s.c.* 8/4/66
Harrod, L. A. D., *O.B.E.*, Welch., j.s.s.c., *p.s.c.* 10/5/66
Gabb, A. M., Worc. R. 10/6/66
Sellers, J. A., *M.B.E.*, D.E.R.R., j.s.s.c., *p.s.c.* 20/6/66
Bullock, M. F. R., D.&D., j.s.s.c., (US), *p.s.c.* 8/6/66

Lt.-Colonels—contd.

Egan, L. J., R.W.F. 22/8/66
Cranstoun, A. M., Staffords., j.s.s.c. (US), *p.s.c.* 6/9/66
Harvey, M. G., *M.C.*, Glosters. 1/10/66
Trueman, H. P., Cheshire, *p.s.c.* 7/10/66
Branwell, P., *O.B.E.*, R. Hamps., *p.s.c.* 31/12/66
Blascheck, C. U., *M.C.*, D.E.R.R., *p.s.c.* 31/12/66
Taylor, J. E., Glosters., *p.t.s.c.* 31/12/66
Jones, G. C., Staffords., *p.s.c.*, *p.t.s.c.* 30/6/67
Rouse, A. D., *M.B.E.*, D.&D., j.s.s.c., *p.s.c.* 30/6/67
May, W. R. B., *M.C.*, R. Hamps., j.s.s.c., *p.s.c.* 30/6/67
Freeland, P. R. B., D.&D., j.s.s.c., *p.s.c.*(*n*) 30/6/67
Castle, J. A., Foresters., *p.s.c.* 30/6/67
Streather, H. R. A., *M.B.E.*, Glosters. 30/6/67
Gibson, T. A., *M.B.E.*, D.E.R.R., j.s.s.c., *p.s.c.* 30/6/67
Swynnerton, J. C. A., Staffords., j.s.s.c., *p.s.c.* 30/6/67
Stone, D. McL., S.W.B. 30/6/67
Wilson, E. B., Worc. R. (*local Col.* 1/8/68) 30/6/68
Sharpe, R. D., Cheshire, j.s.s.c., *p.s.c.* 30/6/68
Owen, D. L. H., Cheshire, *p.s.c.* 30/6/68
Napier, L. A. H., *M.B.E.*, *M.C.*, S.W.B., j.s.s.c., *p.s.c.* 30/6/68
Wellings, J. D., R. Hamps., *p.s.c.* 30/6/68

Digitized by Google

Lt.-Colonels (Special List)

Thomas, H. V., D.&D., *p.s.c.* 22/8/63, 14/11/58
Martin, P. J., S.W.B. 30/4/65, 2/4/58
Price, A. M. L., *M.B.E.*, R.W.F., *p.s.c.* 30/9/65, 10/7/62
Shaw, F. M., R. Hamps., *p.s.c.* 1/2/66, 1/5/62
Soames, A. L. W., Glosters., n.a.d.c., *p.s.c.* 19/9/66, 23/7/59
Blacoe, A. A., *M.C.*, Cheshire., *p.s.c.* 1/11/66, 18/2/61
Purcell, E. S., *O.B.E.*, R. Hamps., *p.s.c.* 1/2/67, 23/3/61
Bray, H. A. A., *M.C.*,, D.&D., *p.s.c.* 28/4/67, 13/11/58
Stuart, J. W. B., *M.B.E.*, *M.C.*, Worc. R., j.s.s.c., *p.s.c.* 5/6/67, 24/5/59
Patrickson, D. J., Worc. R., *p.s.c.* 4/8/67, 1/10/59
Roberts, A. G., *D.S.O.*, Welch. 9/2/68, 8/12/58
Lash, J. N. de W., *M.B.E.*, Staffords. 1/3/68, 8/4/65
Brown, P. C., D.E.R.R. 1/4/68, 16/7/64

Majors.

Temple, J. C., Foresters 29/8/48
Foster, D. R., D.E.R.R., *p.s.c.* 30/1/49
Van Lessen, M. D.,, *M.C.*, R. Hamps., *p.s.c.* 27/8/49
Coleridge, G. G. C., D&D., *p.s.c.* 27/8/49
Ferro, E. A. P., D.E.R.R. 28/1/50
Histed, C. H., Staffords. 25/8/51
Dodd, G. E., Foresters. 26/1/52
Myatt, F., *M.C.*, D.E.R.R. 25/3/52
Sanders, M. J. C. H., *M.B.E.*, D.&D. 1/7/52
Symes, J. M., *M.C.*, R. Hamps., *f.s.c.(GE)* 3/7/52
Jones, J. A. C., *T.D.*, Staffords. 1/9/52
Harries, F. W., D.&D., *p.s.c.* 22/10/52
Parsons, A. D., *M.B.E.*, *M.C.*, D.E.R.R., *p.s.c.* 12/12/52
Randell, R. N., Welch. 31/12/52
White, F. E., Staffords. 14/8/53
Fergusson Edgar, I. H., *E.R.D.*, D.&D., *p.s.c.* 10/12/53
Thomas, B. F. S., Staffords. 14/4/54

Majors—contd.

Owen, R. D., Staffords., *f.s.c.* (*SW*) 19/9/54
Heath, P. J., Foresters. 28/10/54
Taverner, R. C., Welch. 3/1/55
Morris, W. L. D., Glosters 6/4/55
Groves, R. F., D.E.R.R., *p.s.c.* 17/6/55
Ellis, M. R., Worc. R. 27/9/55
Beedle, M. K., *M.B.E.*, Staffords., *p.s.c.* 20/5/56
Conder, J. E. B., *M.C.*, R. Hamps., 23/6/56
Galloway, R. N., R. Hamps., *p.s.c.* 26/6/56
Freer-Smith, J. D., D. & D. 17/7/56
Elvery, S. S., D. & D. 16/9/56
Mitchley, J. A. L., S.W.B. 17/9/56
Hudson, J. R. C., Staffords 18/9/56
Groom, R. H. M., *M.C.*, Staffords 1/5/57
Johnson, A. J., Cheshire 13/8/57
McClement, I. M., R.W.F. 12/10/57
Darroch, C. D., R. Hamps., *s.q.* (*local Lt.-Col.* 15/2/68) 23/10/57
Littlewood, T. R., Glosters., *s.q.* 25/11/57
Speller, C. E. K., D.&D. *s.q.* (*local Lt.-Col.* 29/7/65) 21/1/58
Ricketts, A. P. P., Staffords 17/3/58
Dugmore, W. R., R. Hamps., *p.s.c.* 25/6/58
Dunkey, B. H., Staffords 27/2/59
Ellwood, P. R., Cheshire 9/5/59
Williams, H. R., S.W.B. 8/6/59
Goad, I. G. B., S.W.B. *p.s.c.* 7/7/59
Ealand, H. C., D. & D. 22/8/59
Battson, K. W., *M.B.E.*, R.W.F. 29/9/59
Waymouth, R. B., D.E.R.R. 14/11/59
Edwards, D. A., Cheshire 14/12/59
Watkins, A. P. B., R.W.F. 7/1/60
Rusby, R. B., *M.C.*, Staffords 22/5/60
Bennett, R. J. F., D.E.R.R., *p.s.c.* 14/7/60
Wilson, A. N., Glosters. 27/10/60
Lambert, B. J., Staffords 28/10/60
Graham, G. T. L. M., D.E.R.R. 9/11/60
Wood, P. H., D. & D., *p.s.c.* 28/11/60

Majors—contd.

Chisholm, P. N., Foresters 25/12/60
Hudson, D. L., R. Hamps. 29/12/60
Batchelar, T. A., Worc. R., *p.s.c.*, *f.s.c.* (*US*) 7/12/60
Sherbrooke, C. G. L., Foresters, *s.q.* 31/1/61
Owen, R. B., Staffords 6/2/61
Cutler, P. L., Welch 6/2/61
Crompton, J. H. G., Worc. R., *p.s.c.* 4/3/61
Leman, R. G. A., Worc. R., *p.s.c.* 26/4/61
Ashby, D. I., Staffords 28/5/61
Hobbs, B. R., D.E.R.R. 15/7/61
Potts, C. E., Worc. R., *p.s.c.* 15/7/61
Graystone, P. W. R., D. & D. 15/7/61
Phipps, G. C., R. Hamps. 15/7/61
Sims, B. J., D.&D., *p.s.c.*.. *f.s.c.* (*US*) 15/7/61
Fladgate, D. W., *M.B.E.*, D.E.R.R., *p.s.c.* 15/7/61
Carter, A. E., D.E.R.R., *s.q.* 9/8/61
Sinnett, R. J. M., R.W.F., *p.s.c.* 25/8/61
Essame, P. K., D. & D. 17/10/61
Imrie, A. J., R.Hamps. 21/10/61
Williams, J. G. M., S.W.B. 21/10/61
Parks, D. A., D.E.R.R. 21/10/61
Dyer, M. W. F., Welch 21/10/61
Butterworth, J. P., R.W.F., *p.s.c.* 21/10/61
Hay, C., Staffords 21/10/61
Hutchinson, F. A., Foresters 21/10/61
Plant, O., Staffords, *p.t.s.c.* 1/11/61
Egleton, C. F. W., Staffords, *p.s.c.* 25/11/61
Dorey, R. F., R. Hamps, *p.t.s.c.* 22/12/61
Lloyd, R. W., Staffords 22/12/61
Griffiths, J. D., *M.C.*, Welch, 8/2/62
McGahey, P. M., *M.B.E.*, Staffords., *p.s.c.* 11/2/62
Munn, D. C., D.E.R.R., *p.t.s.c.* 24/2/62
Chandler, L. M., R. Hamps. *p.t.s.c.* 26/3/62
Temple, G. F. B., *M.C.*, Glosters. 10/4/62
Lester, D., Foresters 6/5/62
Gilliver, H. R., Glosters. 21/5/62

Digitized by Google

The Prince of Wales's Division—*continued*

Majors—contd.

Lovejoy, D. P., *M.B.E.*, D. & D., *p.t.s.c.* 14/7/62
Billington, J. R., Cheshire, *s.q.* 14/7/62
Freeman-Wallace, R. J., R. Hamps., *p.s.c.* 14/7/62
Mennell, I. D. B., Welch 14/7/62
Salmon, N. H., Welch 14/7/62
Need, J., Foresters, j.s.s.c. (FR), *f.s.c.* (*FR*), *s.q.* 14/7/62
Reep, R. A. F., D. & D. 14/7/62
Alderman, W. G., *M.B.E.* R. Hamps., *s.q.* 15/7/62
Russell, D. M., R. Hamps. 24/8/62
Welsh, R. T. E. W., D.E.R.R. 25/9/62
Kingham, H. A., Cheshire, *f.s.c.* (*FR*) 7/10/62
Pierce, J. D., R.W.F., *p.t.s.c.* 11/11/62
Smith, R. P., Welch 3/12/62
Batten, F. C., Welch, *p.s.c.* 16/12/62
Robinson, M. L. G., R.W.F. 16/12/62
Woodiwiss, R. V., D. & D. 16/12/62
Hince, C., Foresters, j.s.s.c., *p.s.c.* 16/12/62
Pim, B. M., S.W.B., *p.s.c.* 16/12/62
Gwinnutt, A. F., R.W.F., *s.q.* 1/2/63
Hobbs, K., Foresters 7/2/63
Conningham, R., Staffords. 20/6/63
Burdick, P., D. & D. *p.s.c.* 22/7/63
Tremlett, E. H., D. & D. *s.q.* 22/7/63
Boorman, D., Staffords., *p.s.c.* 22/7/63
Sullivan-Tallyour, R. B., Foresters, *f.s.c.* (*GE*) 22/7/63
Richards, R. A. U., Worc. R. 22/7/63
Walker, A. F., Cheshire, j.s.s.c., *p.s.c.* 22/7/63
Poncia, P. J. R., S.W.B. 17/8/63
Barron, L. N., Worc. R. 24/12/63
Allison, J. W., Glosters, *p.t.s.c.* 20/1/64
O'Hara, T. J., Staffords. 17/1/64
Bartholomew, A. J., Foresters 3/2/64
Hawkins, M. P., D. & D. *p.t.s.c.* 9/2/64
Hayes Newington, A. L., Cheshire 9/2/64
Hyslop, J. B., D.E.R.R. 9/2/64
Levey, J. G., Staffords., *p.s.c.* 17/5/64
Blake, J. D. C., D. & D. *p.s.c.* 3/8/64
Protheroe, D. A., R. Hamps., *p.s.c.* 3/8/64
Goodbody, J. E. K., *M.B.E.*, D. & D., *p.s.c.* (*a*) 3/8/64
Edwards, C. J., D.E.R.R., *p.s.c.* 3/8/64

Majors—contd.

Isaac, G. D. G., S.W.B. 3/8/64
Murray Bligh, P. D., Cheshire 3/8/64
Blight, G. B., D. & D. 3/8/64
Colenso-Jones, G. M. B., R.W.F., *s.q.* 4/9/64
Ingham, M. D. L., Staffords., *s.q.* 6/9/64
James, J. H. C., Welch 4/10/64
Astle, A. F. W., Cheshire, *s.q.* 10/10/64
Martin, E. G. L., Foresters 23/12/64
Dutholt, W. P., Staffords., *p.h.*, *p.l.* 8/2/65
Ward, J. P., D.E.R.R. 8/2/65
Matson, D. E., Glosters 8/2/65
Edwards, D. B., D. & D. *p.s.c.* 8/2/65
Daniel, A. J. MacN., Welch 8/2/65
Williams, G. D. N., *M.C.*, D.E.R.R. 8/2/65
Davies, G. L., S.W.B., *p.s.c.* 8/2/65
Dobin, R. W., D.E.R.R. 12/2/65
Haslam, P. R., Foresters, *p.s.c.*, *p.t.s.c.* 14/3/65
Jones, R. L. T., Welch, *p.s.c.*(*a*) 19/4/65
Oldfield, R. P. M., D.E.R.R. 31/7/65
Griffiths, M. F. T., R.W.F. 1/8/65
Tremellen, L. C., D.E.R.R., *p.s.c.* 1/8/65
Nisbet, A. N., Worc. R., *p.l.* 1/8/65
Hywel-Jones, R. L., *M.C.*, S.W.B. 1/8/65
Davies, J. N. B., Worc. R., *p.s.c.* 1/8/65
Redding, J. D., D.E.R.R., *p.s.c.* 1/8/65
Luckman, T. de C., R. Hamps. 28/8/65
Murray, D. C., D.E.R.R., *p.s.c.* 13/10/65
Crabtree, D. T., D.E.R.R., *p.s.c.*, *p.t.s.c.* 14/10/65
Lee, C. J., S.W.B., *p.s.c.* 1/1/66
Ridley, V. H., D.E.R.R., *p.s.c.* 3/1/66
Rainbow, A. R., Staffords, *p.s.c.* 17/1/66
Godwin-Austen, R. H., S.W.B., *p.s.c.* 6/2/66
Laird, J. R. E., R. Hamps., *p.s.c.* 6/2/66
Ives, J., D. & D. 6/2/66
Kenyon, T. D., R.W.F. 6/2/66
Davey, K. J., *M.C.*, Welch 7/3/66
Hood, D. G., *M.C.*, Foresters 20/3/66
Ford, A. V., Welch 26/3/66
Morrish, L. J. P., R. Hamps., *p.s.c.* 27/3/66
Jarman, R. A. F., Glosters, *p.t.s.c.* 4/4/66

Majors—contd.

Ansdell, G. W., R.W.F. 29/5/66
Jury, R., D. & D., *p.s.c.* 14/7/66
Cox, D. E., Welch, *p.s.c.* 31/7/66
Lea-Cox, C. B., D.E.R.R., *p.t.s.c.* 31/7/66
MacMillan, J. A. H., D.E.R.R. 31/7/66
Roberts, N. O., S.W.B., *p.s.c.* 31/7/66
Burkham, M. I., R.W.F., *p.s.c.* 31/7/66
Rebbeck, C. P. T., Glosters 31/7/66
Canning, H. D., D.E.R.R., *p.s.c.* 31/7/66
Burnett, R. F. W., Foresters 31/7/66
McLean, R. D. W., Staffords 31/7/66
Lamond, D. H. D., Staffords 31/7/66
Martin, J. M. F., Foresters 31/7/66
Oulton, P. H., Cheshire 31/7/66
Hughes, A. S., R.W.F. 25/10/66
Ireland, E. A., Worc. R. 25/11/66
Kellie, J. D. K., R. Hamps. 27/12/66
Hawke, J. A., Staffords 5/12/66
Wood, J., Staffords 17/1/67
Holmes, J. A. W., Worc. R. 27/1/67
Turner, W. G. R., *M.B.E.*, D.E.R.R., *p.s.c.* 12/2/67
Horton, J. E., R. Hamps. 12/2/67
Jones, E. R. L., R.W.F. 12/2/67
Bryant, J. H., Worc. R. *p.s.c.* 12/2/67
Laurie-Chiswell, A. G., D. & D., *p.s.c.* 12/2/67
Diamond, C. H., Welch 12/2/67
Thomas, J. MacG., S.W.B. 12/2/67
Goddard, F. J., Cheshire 12/2/67
Coghill, T. A., Staffords, *p.s.c.* 8/4/67
Peel, R. C., Cheshire, *p.s.c.* 11/4/67
Vivian, A. C., R.W.F., *p.s.c.* 17/4/67
Dove-Medows, A. E., Foresters 30/4/67
Davies, M., Welch, *p.s.c.* 27/5/67
Mogridge, M. C. C., Staffords, *p.s.c.* 30/6/67
Kane, J. D., Cheshire, *p.s.c.* 22/12/67
Wilson, R. M. C., D.E.R.R. 31/12/67
Shortis, C. T., D. & D., *p.s.c.* 31/12/67
Hanley, B. J., Welch, *p.s.c.* 31/12/67
Jeapes, A. S., *M.C.*, D. & D., *p.s.c.* 31/12/67
Inkin, G. D., R.W.F., *p.s.c.* 31/12/67

Digitized by Google

Majors—contd.

Martyn, A. M., Worc. R. 31/12/67
Vernon-Powell, M. R., D.E.R.R., *p.h.*, *p.l.* 31/12/67
Cadogan, H. M. E., R.W.F., *p.s.c.* 31/12/67
Hetherington, J. D., Foresters, *p.s.c.* 31/12/67
Dickenson, F. D. J., R. Hamps., *p.s.c.* 31/12/67
Hargrave, P. F. B., Worc. R., *p.s.c.* 31/12/67
Lane, C. E., Cheshire, *p.s.c.* 31/12/67
McLarney, M. H., Staffords, *p.s.c.* 31/12/67
Aylin, C. G. P., D.E.R.R. 31/12/67
Waters, C. J., Glosters, *p.s.c.*† 31/12/67
Davies-Jenkins, M. B., R.W.F. 31/12/67
Kilmister, D. I., Welch 31/12/67
Coppen-Gardner, C. W. E., *M.C.*, R. Hamps., *p.s.c.* 31/12/67
Revels, G. S., Foresters, *p.s.c.* † 31/12/67
Hague, M. J., Staffords., *p.s.c.* 31/12/67
Harding, F. F., Foresters 30/6/68
Wainwright, P. C. G., R.W.F. 30/6/68
Woodward, N. P. H., R. Hamps. 30/6/68
Morris, J. N., D.E.R.R. 30/6/68
Hopcraft, J. J. E., Cheshire 30/6/68
Hill, M. E., Staffords, *p.s.c.* 30/6/68
Jones, C. T. R., Staffords 30/6/68
Chignell, M. G. P. R. Hamps. 30/6/68
Bullocke, C. W. G., D. & D., *p.s.c.* 30/6/68
Rosenberg, E., D. & D. 30/6/68
Umbers, J. M., Staffords, *p.s.c.*(*a*) 31/12/68
Lowles, H. J., Worc.R., *p.s.c.* 31/12/68
Prosser, W. K. L., *M.C.*, Cheshire, *p.s.c.* 31/12/68
Draper, M. A., D.E.R.R., *p.s.c.* 31/12/68
Lane, J. E. J., Welch, *p.s.c.* 31/12/68
Bromham, D. C., S.W.B., *p.s.c.* 31/12/68
Jones, D. A., D.E.R.R. 31/12/68
Chandler, C. R., R.Hamps., *p.s.c.* 31/12/68
Herbert, T. W. O., R.W.F. 31/12/68

Captains.

Cartwright, C., Worc. R. 21/6/60
Crush, M. A., Glosters. 4/2/61
Collins, D. E., S.W.B., *tt.* 4/2/61

Captains—contd.

Keir, B. P. R., Foresters 28/5/61
Brown, T. S., S.W.B. 10/8/61
Woodruffe, D. N. S., Staffords 17/10/61
Caiger, J. J., Staffords 16/12/61
Donnellan, J. B. M., Staffords 16/12/61
Ayres, J. W., Welch 16/12/61
Minter-Kemp, M. J., R.W.F. 20/3/62
Cobb, J., D. & D. 20/5/62
Rose, A. J., D.E.R.R. 12/6/62
Bewell, R. J., Glosters. 24/6/62
Hollis, J. A. P., S.W.B. 12/7/62
Reid, J. J., D. & D. 27/7/62
Beckingsale, D. J., Welch 27/7/62
Rendle, C. G., D.E.R.R. 21/12/62
Hewitt, J. M., D. & D. 21/12/62
Baxter, P. MacL., D. & D. 21/12/62
Percival, A. J. MacG., Cheshire 21/12/62
Bible, T. J., R.W.F. 21/12/62
Matthews, P. J., S.W.B. 21/12/62
Cann, F. J., D. & D. 14/2/63
Stephens, D. L., R. Hamps, *p.l.* 18/6/63
Wodehouse, A. J., R.W.F. 20/6/63
Lloyd, M. T. O., Welch 10/7/63
Dyde, M. E., v., Welch 28/7/63
Turrall, R. D., D. & D. 2/8/63
Ward, C. J. R. C., S.W.B. 2/8/63
Southwood, J. G. T., R. Hamps. 2/8/63
Churcher, E. G., R. Hamps. 2/8/63
Whelpton, A. P., Staffords 2/8/63
Smith-Parr, R. S. N., Staffords 8/8/63
Owens, G. F., Worc. R. 20/12/63
Vitali, G. C. L., Staffords 20/12/63
Collins, J. R., Staffords 20/12/63
Thompson, N. C., Glosters. 20/12/63
Goodchild, D., S.W.B. 20/12/63
Parry-Evans, D. C., Welch 20/12/63
Thomson, R.D.McQ., Staffords 12/1/64
Long, R. G., R. Hamps. 16/1/64
Godfrey, D. A., Glosters. 10/3/64
Wilson, J. T., Worc. R. 22/3/64
Goodhart, R. I., D.E.R.R. 24/5/64
Colebrook-Robjent, R. J., Cheshire 6/6/64

Captains—contd.

Isaac, R. W., S.W.B. 20/7/64
Jerram, A. L. O., Worc.R. 2/8/64
Matthews, R. E., D.E.R.R., *p.h.* 2/8/64
Ladds, W. R. N., Glosters. 2/8/64
Gregory B., Cheshire 2/8/64
Nash, A. C., S.W.B. 2/8/64
Hirsch, P. H. L., Welch., *tt.* 2/8/64
Llewellyn, R. M., R.W.F. 22/8/64
Andre, J. E. A., D.& D. 19/12/64
Wright, A. P., Foresters 19/12/64
Martin, M. J., R. Hamps. 19/12/64
Barton, S. M. Cheshire *p.h.* 19/12/64
Hawtrey, M. G., Cheshire 19/12/64
Humphreys-Evans, J. G., R.W.F. 19/12/64
Burford, R. J., S.W.B. 5/3/65
Coxon, G., Staffords 8/3/65
MacKereth, W. A., D.E.R.R., *p.h.* 3/4/65
Cullen, R. W., D. & D. 6/4/65
Giles, R. L., Glosters. 19/6/65
Brown, T. M. E., S.W.B. 23/6/65
Keatinge, H. D. H., R.Hamps. 25/7/65
Jameson, R. W., Worc. R. 25/7/65
Boutcher, C. C., S.W.B. 25/7/65
Woolnough, H. A., Foresters 25/7/65
Wilsey, J. F. W., D. & D. 25/7/65
Hanscomb, R. D., R. Hamps. 25/7/65
Firth, S. D. A., Glosters. 25/7/65
Lockhart, D., Cheshire 25/7/65
Tyler, R. H., Welch. 25/7/65
Cooper, T. D., Glosters. 25/7/65
Cole, A. B., S.W.B. 26/9/65
Davies, J. G., Welch. 27/11/65
Hurst, J. A., D. & D. 5/12/65
Neville, D. H., R. Hamps. 18/12/65
Thomas, D. G., D. & D. 18/12/65
Smith-Rewse, M. G., Glosters 18/12/65
Jessett, T. E., Foresters 18/12/65
Hobbs, R. C., Glosters. 18/12/65
McAllister, D., Staffords 5/2/66
Reece, P. H., R.W.F., *p.h.* 18/2/66
Garnett, J. C. M., Welch. 7/4/66

Digitized by Google

The Prince of Wales's Division—*continued*

Captains—contd.

Ozanne, E. H., R. Hamps. 30/4/66
Jones, C. B., S.W.B. 10/5/66
Piers, A. T. B., D. & D. 6/6/66
Scott, A. J., Staffords. 7/6/66
Reeve, D. W., Worc. R. 7/6/66
Holmes, P. K. Worc. R. 12/7/66
Vyvyan, A. G., R.W.F. 23/7/66
Macmillan, J. M., D.E.R.R. 23/7/66
Dutton, T. B., w., Glosters. 23/7/66
Stocker, S. R. A., S.W.B. 23/7/66
Shrimpton, R. J., R. Hamps. 23/7/66
Spence, I. G., D.E.R.R. 23/7/66
Jones, H., D. & D. 23/7/66
Moody, P., Cheshire 25/7/66
Curtis, J. M., R. Hamps. 30/7/66
Mermagen, J. W., Glosters. 14/8/66
King, R. C. C., Cheshire 16/11/66
Grist, R. D., Glosters. 16/12/66
West, J. K., R. Hamps., *p.h.* 16/12/66
Waters, R. J., Worc. R. 16/12/66
Bedells, J. R., Foresters, *p.h.* 16/12/66
Channing-Williams, N., Worc. R. 16/12/66
Hill, A. G., Glosters. 22/12/66
Michels, T. W., Glosters. 6/2/67
Pritchard-Gordon, A. J. C., Staffords 31/3/67
Prince, W. T. T., Foresters 20/5/67
Jefferies, G., D. & D. 1/6/67
Hedley, J.D., Staffords 13/7/67
Newbould, C. J., Glosters. 29/7/67
Gauvain, A. de P., Cheshire 29/7/67
Walshe, C. B. H., Staffords, *p.h.* 29/7/67
Ashenden, R., R. Hamps., *p.h.* 29/7/67
Roberts, M. G. R., Welch 29/7/67
Freer, I. L., Staffords 29/7/67
Davis, M. C. J., Staffords 29/7/67
Lillies, J. C., D. & D. 1/10/67
Fox, R. H., Worc. R. 25/11/67
Roberts, O. M., S.W.B. 22/12/67
Ensor, C. J. L., S.W.B. 22/12/67
Steadman, H. W. R., Foresters 22/12/67
Rostron, P. R., Glosters. 22/12/67

Captains—contd.

Langrische, R. D., R. Hamps. 22/12/67
Ball, R. A., Cheshire 22/12/67
Allen, W. J., R.W.F. 22/12/67
Keen, P. E., R. Hamps. 22/12/67
Wright, J. A., Staffords 22/12/67
King-Fretts, P. D., D. & D. 22/12/67
Richardson-Aitken, R. F., Welch 22/12/67
Howes, M. M., S.W.B. 22/12/67
Carling, D. J., Welch 13/1/68
Coate, R. J., D. & D. 4/8/68
Taylor, T. N., S.W.B., *p.h.* 4/8/68
Flockton, P. R., R.W.F. 4/8/68
Corrigan, J. G. H., Glosters 4/8/68
Newton, D. J., D.E.R.R. 4/8/68
Holman, A. T., Gloster 4/8/68
Willing, B. J., R.Hamps. 4/8/68
Crocker, P. A., R.W.F. 4/8/68
Silk, R. G., Worc.R. 21/12/68
Cottis, T. R., Staffords 21/12/68
Stockton, R. J. Foresters 21/12/68
Clarke, I. R. S., Worc. R. 21/12/68
Crewe-Read, J. O., S.W.B. 21/12/68
Hackett, J. O. M., Foresters 21/12/68
Greenhalgh, M. C., Welch 21/12/68
Brazier, J. M., Worc.R. 21/12/68
Pearson, P. D., R.W.F. 21/12/68
Lutken, C., Foresters 4/1/69
Mirehouse, G. E. W. R., Glosters. 9/1/69

Lieutenants.

Russell, P. F., Cheshire (*A/Capt.* 1/1/67) 2/7/64
Bartlett, M. J., S.W.B. 20/10/64
Whitehouse, D. A., Foresters (*A/Capt.* 1/10/68) 2/2/65
Dutton, B. H., D. & D. 2/2/65
Hobart-Tichborne, B. R., S.W.B. 2/2/65
Field, J. J. F., D.& D. 2/2/65
Brown, M. S. M., R.W.F. 2/2/65
Varley, J. H., Worc. R. 2/2/65
Henderson, P. A., Cheshire (*A/Capt.* 1/12/67) 2/2/65
Gripton, D. J., Welch 2/2/65
Evans, C. R., Worc. R. 2/2/65
Bargh, T., Welch (*A/Capt.* 27/11/68) 2/2/65
Woodley, P. A., Glosters. 2/2/65

Lieutenants—contd.

Denison, P. G. T., D.E.R.R. 2/2/65
Sutton, N. J. N., D.E.R.R. 2/2/65
Harry, M. J. H., S.W.B. 2/2/65
Vernon, P. F. Foresters 2/2/65
de Lukacs-Lessner de Szeged A. J., Welch 14/4/65
Martin, A. J., S.W.B. 14/5/65
Stockwell, M. J. C., R.W.F., (*A/Capt.* 6/4/68) 20/6/65
Watson, W. R. M., S.W.B., (*A/Capt.* 14/10/67) 20/6/65
McSheehy, E. P., S.W.B. 20/6/65
Skinner, D. J., Staffords 20/6/65
Smith-Rewse, C. B., Glosters, *p.h.* 20/6/65
Watson, D. J., Cheshire 20/6/65
Foster, R. D. O., D.E.R.R. 20/6/65
Davis, C. J. T., Glosters. (*A/Capt.* 14/6/68) 20/6/65
Dickerson, T. D., Foresters 28/7/65
Porter, T. L. M., R.W.F. 28/7/65
Wood, A. R., Worc.R. 28/7/65
Morkill, D. L., w., R.W.F. 31/1/66
Pook, R. J., D.&D. 31/1/66
Daly, T. M. A., D.E.R.R. 31/1/66
Hughes-Wilson, J. N., Foresters 31/1/66
Southwood, D. R., R. Hamps. 31/1/66
Arengo-Jones, A. P. A., Glosters (*A/Capt.* 3/8/68) 31/1/66
Kenway, A. C., D.E.R.R. 31/1/66
James, R. P., Glosters (*A/Capt.* 21/1/69) 31/1/66
Halpin, R. M. B., Cheshire 31/1/66
Amery, R. T., Staffords 31/1/66
Shepherd, P. J. W., R. Hamps. 31/1/66
Thewles, E. F., Worc. R. 31/1/66
Morgan, J. F., R.W.F. 31/1/66
Grundy, J. M., Welch 27/4/66
Jones, R. G., Welch 27/4/66
Tulloch, M. M., Foresters 27/4/66
Sanders, R. B., R.W.F. (*A/Capt.* 1/10/68) 27/4/66
Shore, R. G., D. & D. 6/6/66
Jenner, P. F., Staffords 18/6/66
Vaughan-Payne, R. C., D.E.R.R. 18/6/66
Townsend, J. R. M., Foresters 18/6/66
Ashwood, R. J., Welch 18/6/66
Davies, P. G., Welch 18/6/66
Cooper, C. E., D. & D. 18/6/66

Digitized by Google

The Prince of Wales's Division—*continued*

Lieutenants—contd.

Meynell, P. D., Foresters 18/6/66
James, H. K., D. & D. 18/6/66
Keelan, A. P., S.W.B. 18/6/66
Pugh, P. M. J., Worc. R. 18/6/66
Wood, R. H. B., Cheshire 27/7/66
Gordon, P. D., S.W.B. 27/7/66
Ferns, J. A. L., Cheshire 30/1/67
Hodson, P. G., Glosters. 30/1/67
Bromhead, D. de G., S.W.B. 30/1/67
Adler, M. F. H., Welch 30/1/67
Wilde, P. W., Cheshire 30/1/67
Ashworth, S. C. H., Foresters 30/1/67
Twiss, A. V., Cheshire 30/1/67
Randell, R. G. O., Welch 30/1/67
Pape, C. L., D. & D. 30/1/67
Steptoe, R. P., D. & D. 2/5/67
Parslow, C. J., D.E.R.R. 2/5/67
Williams, T. L., S.W.B. 17/6/67
Clarke, R. W., R.W.F. 17/6/67
Weller, J. P., Worc. R. 17/6/67
Perkins, A. J., R.W.F. 17/6/67
Williams, J. D., D.E.R.R. 17/6/67
Hoole, J. A. C., Glosters 17/6/67
Glass, T. A. L., R. Hamps. 17/6/67
Hooley, J. P. D., R. Hamps. 17/6/67
Thomas, D. W., Welch 17/6/67
Swindale, A. M., Cheshire 17/6/67
Smethurst, C. J., Staffords 17/6/67
Jenner, H. D., Cheshire 17/6/67
Denley, J., Glosters. 17/6/67
Harry, P. D., S.W.B. 17/6/67
Simmons, R. B., Foresters 17/6/67
Austin, M. A. K., D. & D. 17/6/67
Titley, R. K., D.E.R.R. 17/6/67
Westlake, A. E. G., D.E.R.R. 8/8/67
Hare, P. M., D. & D. 27/8/67
Richardson, N. C., Glosters 17/10/67
Rayer, W. F., S.W.B. 16/1/68
Hodgson, B. B., D.E.R.R. 29/1/68
Jones, D. T., R.W.F. 29/1/68
Williams, J. C. W., R.W.F. 29/1/68

Lieutenants—contd.

Wagstaff, C. C., Foresters 29/1/68
Dawes, N. C. E., Staffords 29/1/68
Buchanan, I. A., S.W.B. 29/1/68
Cangley, D. P., Glosters. 29/1/68
Prophet, R. S., Foresters 29/1/68
Hingston, J. N. P., Worc. R. 29/1/68
Bock, T. J., Cheshire 29/1/68
Hawley, J. M., Staffords 29/1/68
Ireland, K. M. L., D.&D. 29/1/68
Evans, E. D. C. M., R.W.F. 29/1/68
Dixon, D. R., Glosters. 16/6/68
Bridge, P. R., Cheshire 16/6/68
Barnes, B. M., Welch 16/6/68
Dewar, J. G. T., R. Hamps. 16/6/68
Hart, M. A., Cheshire 16/6/68
Watson, M. P., Staffords 16/6/68
Fennings-Mills R. S., Foresters 16/6/68
Pearce, G. K., D. & D. 16/6/68
Warren, R. H., R. Hamps. 16/6/68
Barker, N. R., Glosters. 16/6/68
Shaw, D. C. N., D. & D. 16/6/68
Thomas, I. W. B., Worc. R. 30/9/68
Armstrong, J. A., Staffords 9/10/68
Neville, C. R., Cheshire 9/10/68
Green, E., Staffords 28/1/69
Wakelin, C. S., Glosters 28/1/69
Lewis, M. H. L., R.W.F. 28/1/69
Saunders, S. W. J., D.E.R.R. 28/1/69
Jones, R. H., R.W.F. 28/1/69
Stone, D. J. A., D.E.R.R. 28/1/69
Matthews, G. H. Cheshire 28/1/69
Webster, J. P. O'F., Glosters 28/1/69
Brown, N. H. C., Worc. R. 28/1/69
Offeld, N. J. Foresters 28/1/69
Martin, R. L., Foresters 28/1/69
Gatehouse, R. F. B., R. Hamps 28/1/69
Coleman, A. J. H., Worc. R. 28/1/69

2nd Lieutenants.

Henton, M. G. A., Foresters 4/6/66
Collings, A. B. S., D.& D. 9/9/67
Briard, A., D.E.R.R. 15/12/67
Higgins, P. J. C., Foresters 15/12/67
Lees, R. J., Worc. R. 15/12/67

2nd Lieutenants—contd.

Hopkins, A. H., Foresters 15/12/67
Nalepa, J. S., Foresters 15/12/67
Hodges, D. M. J., S.W.B. 15/12/67
Ongley, T. G., Glosters. 15/12/67
Evans, J. J. T., D.& D. 15/12/67
Hazlewood, M. V., Cheshire 15/12/67
Davies, A. J., Welch 15/12/67
Wilson, J. D., Welch 15/12/67
French, N. J., Cheshire 15/12/67
Madigan, B. D., R. Hamps. 15/12/67
†Hurley, C. D., R. Hamps. 29/7/68
De Ives, C. N. G., D. & D. 2/8/68
Ross, D. J., R.W.F. 2/8/68
Greenland, K. D., Staffords 2/8/68
Cable, P. J., Glosters 2/8/68
Knox, P. J., R.W.F. 2/8/68
Bateman, R. P., R. Hamps. 2/8/68
Heron, C. A. C., Foresters 2/8/68
Wood, A. T. B., Welch 2/8/68
Adams, J. Q., S.W.B. 2/8/68
Powell, T. S., Welch 2/8/68
Neill, J. R., Glosters 20/12/68
Bish, J. N. R., Worc.R. 20/12/68
Goode, R. O., Worc.R. 20/12/68
Conlin, H. L., Cheshire 20/12/68
Hine, N. A., Cheshire 20/12/68
Allan, P. W., Cheshire 20/12/68
Wilson, D. F., S.W.B. 20/12/68
Catling, G.F., S.W.B. 20/12/68

Staff Quarter-Master.

Allen, E. P., D.E.R.R. 8/5/56
maj. 21/1/57

Quarter-Masters.

Cann, F. L., D. & D. 31/10/55
maj. 1/11/64
Clare, F. C., *M.B.E.*, Staffords 1/1/57
maj. 29/8/65
Field, F. S., *M.B.E.*, S.W.B. 1/1/57
maj. 13/9/68
Tomkins, R. G., D.E.R.R. 21/7/58
maj. 27/12/67
Bound, T. H. O., *M.B.E.*, R.W.F. 1/4/60
capt. 2/10/63
Muirhead, G. W., Welch 1/4/60
capt. 24/12/63

Digitized by Google

Quarter-Masters—contd.

Lewis, T. H., Foresters 1/4/60
capt. 12/6/65
Birkby, H. G., *M.M.*, Cheshire 1/4/61
capt. 7/5/63
Schofield, A., *M.B.E.*, Foresters 1/4/61
capt. 7/6/63
Davies, R. H., R.W.F. 1/4/62
capt. 6/11/64
Price, J. J., D.E.R.R. 1/4/62
capt. 14/2/65
Harvey, P. E. J., Foresters 1/4/62
capt. 10/5/65
McFalone, R. J., S.W.B. 1/4/62
capt. 31/8/65
Hanks, M. E., R.W.F. 1/4/63
capt. 1/4/66
Warburn, I. V., S.W.B. 1/4/63
capt. 1/4/66
Hackett, P., Worc. R. 1/4/63
capt. 21/8/64
Flood, F. W., *M.B.E.*, Staffords 1/4/63
capt. 10/9/65
Pay, H. T., D.E.R.R. 1/4/63
capt. 1/4/66
Venn, J. E., *M.M.*, D.E.R.R. 1/4/63
capt. 1/4/66
Wilkinson, A. W. J., Staffords 1/4/64
maj. 11/1/69
Hitch, R. F., S.W.B. 1/4/64
capt. 8/10/64
Talbot, E. T., *M.M.*, Cheshire 1/4/64
capt. 2/1/66
Boyes, G., Glosters. 1/4/64
capt. 1/4/66
Creamer, R. A., Foresters 1/4/65
capt. 1/4/66
Roberts, K. D., *M.B.E.*, Welch 1/4/65
capt. 1/4/66
Street, G. E., R. Hamps. 1/4/65
capt. 1/4/66
Smyth, W. J., *B.E.M.*, Glosters. 1/4/65
capt. 1/4/66
Ellison, J., *M.B.E.*, Staffords *capt.* 1/4/66
Nott, M. P., D. & D.
capt. 1/4/66
Pollard, R. S., D.& D.
capt. 1/4/67
Thomas, F. J., R.W.F.
capt. 1/4/67
Barnard, H. L., *M.B.E.*, R. Hamps. *capt.* 1/4/67
Sly, R., Staffords *capt.* 1/4/67
Lynch, F. V. H., Worc.R.
capt. 1/4/68

Special Regular Officers.

Captains.

Buckley, D. B. B., Staffords (*A/Maj.* 6/7/57) 23/2/51
Price, T., Welch 5/5/68

Lieutenants.

Withers, A. R., R. Hamps. 16/3/65
Down, M. J., R.W.F. (*A/Capt.* 1/7/68) 1/4/65
Edger, R. C., Welch 11/11/65
Williams, R. V., Welch. R. 5/9/66
Ramsden, N. St. J. D., Worc. R. 2/5/67
Phillips, G. J., S.W.B. 10/7/68
Pozzi, A. B., S.W.B. 29/7/68
Bailey, P., Foresters 19/12/68
Sharp, D. A., S.W.B. 23/12/68
Forde, J. D., R.Hamps. 22/1/69
Ireson, C., D.E.R.R. 22/1/69

2nd Lieutenants.

Broad, J. S., R.W.F. 8/4/66
Elliott, C. H., S.W.B. 26/5/68

Short Service Officers.

Captains.

Stockdale, W. F., *M.B.E.*, R. Hamps. 20/10/61
Waterman, P., R. Hamps. 1/3/67
Sole, C. A., Staffords, *p.h.* 18/1/69

Lieutenants.

Freemantle, A. W., R. Hamps. 17/4/65
Ferguson, T. G., Worc. R. 27/2/67
Martin, P., D.E.R.R. 5/4/67
Jackson, I. H., *B.E.M.*, Glosters. 26/6/67
Willmore, H. G., Staffords 9/7/67
Anstey, P. M., Foresters 3/4/68
Baxter, D. J. St. J., Foresters 3/4/68
Hadfield, A. S., Glosters 6/4/68
Lucas, W., Glosters (*A/Capt.* 29/7/68) 16/4/68
Williams, D. J. G., Cheshire 3/4/68
Barrow, J. A., D.E.R.R. 1/5/68
Bradley, P., D.E.R.R. 10/7/68
McNaught, P. J., Glosters. 10/7/68
Walters, A. R. Staffords 28/8/68
Spencer, E. C., R. Hamps. 22/1/69
Hobart-Tichborne, R. P., S.W.B. 22/1/69

2nd Lieutenants.

McCarthy, T. J., D.& D. 4/6/66
Thomas, R. E., Glosters. 4/6/66
Scott, P. N., Foresters 30/7/66
Neill, C. M., R.W.F. 30/7/66
Bowles, C., Welch 30/7/66
Mawle, R. G., D.E.R.R. 3/12/66
Scott, N. W., Glosters 3/12/66
Miller, P. T. E., R.Hamps. 11/2/67
Chillman, T., Worc. R. 11/2/67
Seely, M. J., D.E.R.R. 15/4/67
Hardwick, D. A. W., Glosters. 15/4/67
Cassidy D. F. F., S.W.B. 15/4/67
Moulton-Thomas, H. N., Cheshire 10/6/67
Webb, H. P., R. Hamps. 19/7/67
Morris, T. J., R. Hamps. 5/8/67
Kerruish, G. P., S.W.B. 5/8/67
Gibbs, C. J., D. & D. 14/10/67
Lytle, R. R. M., D. & D. 14/10/67
Barton, R. M., Worc. R. 24/10/67
Snowden, P. O. M. F., S.W.B. 14/10/67
Hannah, D. A. C., R. Hamps. 17/2/68
Richardson, C. K., Glosters. 12/4/68
White, J. W., D. & D. 12/4/68
Jones, P. G., Glosters 15/6/68
Huntriss, M. G., Cheshire 19/10/68
Molony, W. G. A., Glosters 14/12/68

Quarter-Masters.

Anderson, H. S., R.W.F. 18/9/64
capt. 8/6/68
Webb, D., S.W.B. 18/9/64
capt. 9/10/68
Mortimer, D. C., D.E.R.R. 16/12/65
capt. 21/8/68
Twort, S. R., Foresters *lt.* 16/7/66
capt. 6/1/68
Williams, D. G., S.W.B. *lt.* 16/7/66
Matthews, D., R.W.F. 2/1/66
capt. 22/8/68
Stone, J. E., Worc. R.
lt. 7/1/68
Webb, J. A., Staffords
lt. 4/5/68
Bate-Jones, R. G., *M.B.E.*, R. Hamps.
lt. 26/10/68

Extended Service Officers.

Captains.

Johns, R. J. W. M., R.W.F. 1/11/54
Maugin, P. E., D. & D. (*A/Maj.* 1/5/63) 25/3/55

Digitized by Google

THE DEVONSHIRE AND DORSET REGIMENT [11, 39 and 54]

The Sphinx superimposed upon the Castle of Exeter.

The Castle and Key superscribed "Gibraltar, 1779–83" and with the motto "*Montis Insignia Calpe.*"

The Sphinx superscribed "Egypt."

Semper Fidelis

Primus in Indis

"**Dettingen,**" "**Plassey,**" "**Martinique, 1794,**" "**Marabout,**" "**Albuhera,**" "**Salamanca,**" "**Vittoria,**" "**Pyrenees.**" "**Nivelle,**" "**Nive,**" "**Orthez,**" "**Toulouse,**" "**Peninsula,**" "**Ava,**" "**Maharajpore,**" "**Sevastopol,**" "**Afghanistan, 1879–80,**" "**Tirah,**" "**Defence of Ladysmith,**" "**Relief of Ladysmith,**" "**South Africa, 1899–1902.**"

The Great War.—38 *Battalions.*—"**Mons,**" "Le Cateau," "Retreat from Mons," "**Marne, 1914,**" "Aisne, 1914, '18," "**La Bassée, 1914,**" "Armentières, 1914," "Neuve Chapelle," "Hill 60," "**Ypres, 1915, '17,**" "Gravenstafel," "St. Julien," "Frezenberg," "Bellewaarde," "Aubers," "**Loos,**" "**Somme, 1916, '18,**" "Albert, 1916, '18," "Bazentin," "Delville Wood," "Guillemont," "Flers-Courcelette," "Morval," "Thiepval," "Ancre, 1916, '18," "Arras, 1917," "Vimy, 1917," "Scarpe, 1917," "Bullecourt," "Messines, 1917," "Pilckem," "Langemarck, 1917," "Polygon Wood," "Broodseinde," "Poelcappelle," "Passchendaele," "St. Quentin," "Rosières," "Villers Bretonneux," "Lys," "Hazebrouck," "**Bois des Buttes,**" "Marne, 1918," "Tardenois," "Amiens," "Bapaume, 1918," "**Hindenburg Line,**" "Havrincourt," "Epéhy," "Canal du Nord," "St. Quentin Canal," "Beaurevoir," "Cambrai, 1918," "Selle," "**Sambre,**" "France and Flanders, 1914–18," "Piave," "**Vittorio Veneto,**" "Italy, 1917–18," "**Doiran, 1917, '18,**" "Macedonia, 1915–18," "**Suvla,**" "Landing at Suvla," "Scimitar Hill," "Gallipoli, 1915," "Egypt, 1916–17," "**Gaza,**" "El Mughar," "Nebi Samwil," "Jerusalem," "Tell 'Asur," "Megiddo," "Sharon," "**Palestine, 1917–18,**" "Basra," "**Shaiba,**" "Kut al Amara, 1915, '17," "**Ctesiphon,**" "Defence of Kut al Amara," "Tigris, 1916," "Baghdad," "**Khan Baghdadi,**" "**Mesopotamia, 1914–18,**"

The Second World War.—"**St. Omer-La Bassée,**" "**Normandy Landing,**" "Port en Bessin," "Villers Bocage," "Tilly sur Seulles," "**Caen,**" "Mont Pincon," "St. Pierre La Vielle," "Nederrijn," "**Arnhem, 1944,**" "**Aam,**" "**Geilenkirchen,**" "Roer," "Goch," "**Rhine,**" "Ibbenburen," "Twente Canal," "**North-West Europe, 1940, '44–45,**" "**Landing in Sicily,**" "Agira," "**Regalbuto,**" "Sicily, 1943," "Landing at Porto San Venere," "Italy, **1943,**" "**Malta, 1940–42,**" "**Imphal,**" "Shenam Pass," "Tamu Road," "**Kohima,**" "Ukhrul," "**Mandalay,**" "**Myinmu Bridgehead,**" "Kyaukse, 1945," "Mt. Popa," "**Burma, 1942–45.**"

Regimental Headquarters—Wyvern Barracks, Exeter, Devon.

Regimental Journal—The Journal of the Devonshire and Dorset Regiment, Wyvern Barracks, Exeter, Devon.

Regimental Associations—Old Comrades' Association, The Devonshire Regiment, Wyvern Barracks, Exeter, Devon.

Old Comrades' Association, The Dorset Regiment, The Barracks, Dorchester.

Uniform—Blue. *Piping*—Grass Green.

Facing Colour—Grass green.

Allied Regiment of the Canadian Army
Les Fusiliers de Sherbrooke

Allied Battalion of the Federation of Malaysia Forces
6th Battalion, The Royal Malay Regiment

Colonel ... ... Brig. A. E. C. Bredin, *D.S.O.*, *M.C.*, *D.L.*, ret. j.s.s.c., *p.s.c.*, *f.s.w.* 7/2/67

Lt.-Colonels.

Wood, W. G., *M.C.*, *p.s.c.*	16/9/63
Feltham, R. H. B., *p.s.c.*, *p.s.c.(a)*	7/1/66
Bullock, M. F. R., j.s.s.c.(US), *p.s.c.*	6/8/66
Rouse, A. D., *M.B.E.*, j.s.s.c., *p.s.c.*	30/6/67
Freeland, P. R. B., j.s.s.c., *p.s.c.(n)*	30/6/67

Lt.-Colonels (Special List).

Thomas, H. V., *p.s.c.*	22/8/63 14/11/58
Bray, H. A. A., *M.C.*, *p.s.c.*	28/4/67 13/11/58

Majors.

Coleridge, G. G. C., *p.s.c.*	27/8/49
Sanders, M. J. C. H., *M.B.E.*	1/7/52
Harries, F. W., *p.s.c.*	22/10/52
Fergusson-Edgar, I. H., *E.R.D.*, *p.s.c.*	10/12/53
Freer-Smith, J. D.	17/7/56

Majors—contd.

Elvery, S. S.	16/9/56
Speller, C. E. K., *s.q.* (*local Lt.-Col.* 29/7/65)	21/1/58
Ealand, H. C.	22/8/59
Wood, P. H., *p.s.c.*	28/11/60
Graystone, P. W. R.	15/7/61
Sims, B. J., *p.s.c.*, *f.s.c.* (*US*)	15/7/61
Essame, P. K.	17/10/61

Digitized by Google

Majors—contd.

Lovejoy, D. P., *M.B.E.*, *p.t.s.c.* 14/7/62
Reep, R. A. F. 14/7/62
Woodiwiss, R. V. 16/12/62
Burdick, P., *p.s.c.* 22/7/63
Tremlett, E. H., *s q.* 22/7/63
Hawkins, M. P., *p.t.s.c.* 9/2/64
Blake, J. D. C., *p.s.c.* 3/8/64
Goodbody, J. E. K., *M.B.E.*, *p.s.c.*(*a*) 3/8/64
Blight, G. B. 3/8/64
Edwards, D. B., *p.s.c.* 8/2/65
Ives, J. 6/2/66
Jury, R., *p.s.c.* 14/7/66
Laurie-Chiswell, A. G., *p.s.c.* 12/2/67
Shortis, C. T., *p.s.c.* 31/12/67
Jeapes, A. S., *M.C.*, *p.s.c.* 31/12/67
Bullocke, C. W. G., *p.s.c.* 30/6/68
Rosenberg, E. 30/6/68

Captains.

Cobb, J. 20/5/62
Reid, J. J. 27/7/62
Hewitt, J. M. 21/12/62
Baxter, P. MacL. 21/12/62
Cann, F. J. 14/2/63
Turrall, R. D. 2/8/63
André, J. E. A. 19/12/64
Cullen, R. W. 6/4/65
Wilsey, J. F. W. 25/7/65
Hurst, J. A. 5/12/65
Thomas, D. G. 18/12/65
Piers, A. T. B. 6/6/66
Jones, H. (*Adjt.* 8/8/68) 23/7/66
Jefferies, G. 1/6/67
Lillies, J. C. 1/10/67
King-Fretts, P. D. 22/12/67
Coate, R. J. 4/8/68

Lieutenants.

Dutton, B. H. 2/2/65
Field, J. J. F. 2/2/65
Pook, R. J. 31/1/66
Shore, R. G. 6/6/66
Cooper, C. E. 18/6/66
James, H. L. 18/6/66
Pape, C. L. 30/1/67
Steptoe, R. P. 2/5/67
Austin, M. A. K. 17/6/67
Hare, P. M. 27/8/67
Ireland, K. M. L. 29/1/68
Pearce, G. K. 16/6/68
Shaw, D. C. N. 16/6/68

2nd Lieutenants.

Collings, A. B. S. 9/9/67
Evans, J. J. T. 15/12/67
Delves, C. N. G., D. & D. 2/8/68

Quarter-Masters.

Cann, F. L. 31/10/55
maj. 1/11/64
Nott, M. P. *capt.* 1/4/66
Pollard, R. S. *capt.* 1/4/67

Short Service Officers

2nd Lieutenants.

McCarthy, T. J. 4/6/66
Gibbs, C. J. 14/10/67
Lytle, R. R. M. 14/10/67
White, J. W. 12/4/68

Extended Service Officer.

Captain.

Mangin, P. E. (*A/Maj.* 1/5/63) 25/3/55

Digitized by Google

THE CHESHIRE REGIMENT [22]

An Acorn leaved and slipped.

"Louisburg," "Martinique, 1762," "Havannah," "Mocanoe," "Hyderabad," "Scinde," "South Africa, 1899-02."

The Great War—38 *Battalions.*—"**Mons,**" "Le Cateau," "Retreat from Mons," "Marne, 1914, '18," "Aisne, 1914, '18," "La Bassée, 1914," "Armentières, 1914," "**Ypres, 1914, '15, '17, '18,**" "Nonne Bosschen," "Gravenstafel," "St. Julien," "Frezenberg," "Bellewaarde," "Loos," "**Somme, 1916, '18,**" "Albert, 1916, '18," "Bazentin," "Delville Wood," "Pozières," "Guillemont," "Flers-Courcelette," "Morval," "Thiepval," "Le Transloy," "Ancre Heights," "Ancre, 1916," "**Arras, 1917, '18,**" "Vimy, 1917," "Scarpe, 1917, '18," "Oppy," "**Messines, 1917, '18,**" "Pilckem," "Langemarck, 1917," "Menin Road," "Polygon Wood," "Broodseinde," "Poelcappelle," "Passchendaele," "Cambrai, 1917, '18," "St. Quentin," "**Bapaume, 1918,**" "Rosières," "Lys," "Estaires," "Hazebrouck," "Bailleul," "Kemmel," "Scherpenberg," "Soissonnais-Ourcq," "Hindenburg Line," "Canal du Nord," "Courtrai," "Selle," "Valenciennes," "Sambre," "France and Flanders, 1914–18," "Italy, 1917–18," "Struma," "**Doiran, 1917, '18,**" "Macedonia, 1915–18," "**Suvla,**" "Sari Bair," "Landing at Suvla," "Scimitar Hill," "Gallipoli, 1915," "Egypt, 1915–17," "**Gaza,**" "El Mughar," "Jerusalem," "Jericho," "Tell 'Asur," "Palestine, 1917–18," "Tigris, 1916," "**Kut al Amara, 1917,**" "Baghdad," "Mesopotamia, 1916–18."

The Second World War—"Dyle," "Withdrawal to Escaut," "**St. Omer-La Bassée,**" "Wormhoudt," "Cassel," "Dunkirk, 1940," "**Normandy Landing,**" "Mont Pincon," "St. Pierre La Vielle," "Gheel," "Nederrijn," "Aam," "Aller," "North-West Europe, 1940, '44-45," "Sidi Barrani," "**Capture of Tobruk,**" "Gazala," "Mersa Matruh," "Defence of Alamein Line," "Deir el Shein," "**El Alamein,**" "**Mareth,**" "Wadi Zeuss East," "Wadi Zigzaou," "Akarit," "Wadi Akarit East," "Enfidaville," "North Africa, 1940-43," "Landing in Sicily," "Primosole Bridge," "Simeto Bridgehead," "**Sicily, 1943,**" "Sangro," "**Salerno,**" "St. Lucia," "Battipaglia," "Volturno Crossing," "Monte Maro," "Teano," "Monte Camino," "Garigliano Crossing," "Minturno," "Damiano," "Anzio," "**Rome,**" "**Gothic Line,**" "Coriano," "Gemmano Ridge," "Savignano," "Senio Floodbank," "Rimini Line," "Ceriano Ridge," "Valli di Comacchio," "Italy, 1943-45." "**Malta 1941-42.**"

Regimental Headquarters—The Castle, Chester.

Regimental Journal—"The Oak Tree"

Regimental Association——The Cheshire Regiment Association, The Castle, Chester.

Uniform—Blue. *Piping*—Buff.
Facing Colour—Buff.

Allied Regiment of the Canadian Army

The Nova Scotia Highlanders (Cape Breton)

Colonel ... ... Maj.-General N. Crookenden, *C.B.*, *D.S.O.*, *O.B.E.* (*late Inf.*), *i.d.c.*, n.a.d.c., *p.s.c.*†, *p.s.c.*, *p.h.* 1/6/68

Lt.-Colonels.

Reynolds, J. D., *M.C.*, *p.s.c.* 20/5/62

Pownall, G. B., *M.B.E.*, j.s.s c., *p.s.c.* 1/1/66

Baker, J. R., *M.C.*, *p.s.c.* 5/2/66

Trueman, H. P., *p.s.c.* 7/10/66

Sharpe, R. D., j.s.s.c., *p.s.c.* 30/6/68

Owen, D. L. H., *p.s.c.* 30/6/68

Lt.-Colonel (*Special List*)

Blacoe, A. A., *M.C.*, *p.s.c.* 1/11/66
18/2/61

Majors.

Johnson, A. J. 13/8/57

Ellwood, P. R. 9/5/59

Edwards, D. A. 14/12/59

Billington, J. R., *s.q.* 14/7/62

Kingham, H. A., *s.c.*(*FR*) 7/10/62

Majors—contd.

Walker, A. F., j.s.s.c., *p.s.c.* 22/7/63

Hayes-Newington, A. L. 9/2/64

Murray Bligh, P. D. 3/8/64

Astle, A. F. W., *s.q.* 10/10/64

Oulton, P. H. 31/7/66

Goddard, F. J. 12/2/67

Peel, R. C., *p.s.c.* 11/4/67

Kane, J. D., *p.s.c.* 22/12/67

Lane, C. E., *p.s.c.* 31/12/67

Hopcraft, J. J. E. 30/6/68

Prosser, W. K. L., *M.C.* 31/12/68

Digitized by Google

The Prince of Wales's Division—*continued*

The Cheshire Regiment—*continued*

Captains.

Percival, A. J. MacG.	21/12/62
Colebrook-Robjent, R. J.	6/6/64
Gregory, B.	2/8/64
Barton, S. M., *p.h.*	19/12/64
Hawtrey, M. G.	19/12/64
Lockhart, D.	25/7/65
Moody, P.	25/7/66
King, R. C. C.	16/11/66
Gauvian, A. deP. (*Adjt.* 1/11/68)	29/7/67
Ball, R. A.	22/12/67

Lieutenants.

Russell, P. F. (*A/Capt.* 1/1/67)	2/7/64
Henderson, P. A. (*A/Capt.* 1/12/67)	2/2/65
Watson, D. J.	20/6/65
Halpin, R. M. B.	31/1/66
Wood, R. H. B.	27/7/66
Ferns, J. A. L.	30/1/67
Wilde, P. W.	30/1/67
Twiss, A. V.	30/1/67
Swindale, A. M.	17/6/67
Jenner, H. D.	17/6/67
Bock, T. J.	29/1/68
Bridge, P. R.	16/6/68
Hart, M. A.	16/6/68

2nd Lieutenants.

Matthews, G. H.	28/7/67
Hazlewood, M. V.	15/12/67
French, N. J.	15/12/67
Neville, C. R.	16/3/68
Conlin, H. L.	20/12/68
Hine, N. A.	20/12/68
Allan, P. W.	20/12/68

Quarter-Masters.

Birkby, H. G., *M.M.*	1/4/61
capt.	7/5/63
Talbot, E. T., *M.M.*	1/4/64
capt.	2/1/66

Short Service Officers

Lieutenant.

Williams, D. J. G.	3/4/68

2nd Lieutenahts.

Moulton-Thomas, H. N.	10/6/67
Huntriss, M. G.	19/10/68

Digitized by Google

THE ROYAL WELCH FUSILIERS [23]

The Plume of the Prince of Wales

In the first and fourth corners the Rising Sun; in the second corner the Red Dragon.
In the third corner the White Horse with motto, "*Nec aspera terrent.*"
The Sphinx superscribed "Egypt."

"**Namur, 1695,**" "**Blenheim,**" "**Ramillies,**" "**Oudenarde,**" "**Malplaquet,**" "**Dettingen,**" "**Minden,**" "**Corunna,**" "**Martinique, 1809,**" "**Albuhera,**" "**Badajoz,**" "**Salamanca,**" "**Vittoria,**" "**Pyrenees,**" "**Nivelle,**" "**Orthez,**" "**Toulouse,**" "**Peninsula,**" "**Waterloo,**" "**Alma,**" "**Inkerman,**" "**Sevastopol,**" "**Lucknow,**" "**Ashantee, 1873-4,**" "**Burma, 1885-87,**" "**Relief of Ladysmith,**" "**South Africa, 1899-1902,**" "**Pekin, 1900.**"

The Great War—42 *Battalions.*—"Mons," "Le Cateau," "Retreat from Mons," "**Marne, 1914,**" "Aisne 1914, '18," "La Bassée, 1914," "Messines, 1914, '17, '18," "Armentières, 1914," "**Ypres, 1914, '17, '18,**" "Langemarck, 1914, '17," "Gheluvelt," "Givenchy, 1914," "Neuve Chapelle," "Aubers," "Festubert, 1915," "Loos," "**Somme, 1916, '18,**" "Albert, 1916, '18," "Bazentin," "Delville Wood," "Pozières," "Guillemont," "Flers-Courcelette," "Morval," "Le Transloy," "Ancre Heights," "Ancre, 1916, '18," "Arras, 1917," "Scarpe, 1917," "Arleux," "Bullecourt," "Pilckem," "Menin Road," "Polygon Wood," "Broodseinde," "Poelcappelle," "Passchendaele," "Cambrai, 1917, '18," "St. Quentin," "Bapaume, 1918," "Lys," "Bailleul," "Kemmel," "Scherpenberg," "**Hindenburg Line,**" "Havrincourt," "Épehy," "St. Quentin Canal," "Beaurevoir," "Selle," "Valenciennes," "Sambre," "France and Flanders, 1914–18," "Piave," "**Vittorio Veneto,**" "Italy, 1917–18," "**Doiran, 1917, '18,**" "Macedonia, 1915–18," "Suvla," "Sari Bair," "Landing at Suvla," "Scimitar Hill," "**Gallipoli, 1915–16,**" "Rumani," "**Egypt, 1915–17,**" "**Gaza,**" "El Mughar," "Jerusalem," "Jericho," "Tell 'Asur," "Megiddo," "Nablus," "Palestine, 1917–18," "Tigris, 1916," "Kut al Amara, 1917," "**Baghdad,**" "Mesopotamia, 1916–18."

The Second World War—"Dyle," "Defence of Escaut," "**St. Omer-La Bassée,**" "**Caen,**" "Esquay," "Falaise," "Nederrijn," "**Lower Maas,**" "Venlo Pocket," "Ourthe," "Rhineland," "**Reichswald,**" "Goch," "**Weeze,**" "**Rhine,**" "Ibbenburen," "Aller," "North-West Europe, 1940, '44-45," "**Madagascar,**" "Middle East, 1942," "**Donbaik,**" "**North Arakan,**" "**Kohima,**" "Mandalay," "Ava," "Burma, 1943-45."

Regimental Headquarters—The Barracks, Caernarvon, North Wales.
Regimental Journal—"Y Ddraig Goch," The Barracks, Wrexham.
Regimental Association—Comrades' Association, Wrexham.
Uniform—Blue *Piping*—Scarlet.
Facing Colour—Blue.

Allied Regiment of the Canadian Army
Royal 22e Régiment

Allied Regiment of the Pakistan Army
3rd Battalion, The Frontier Force Regiment.

Allied Battalion of the Federation of Malaysia Forces
4th Battalion, The Royal Malay Regiment

Colonel-in-Chief ... ... THE QUEEN

Colonel ... ... Col. J. E. T. Willes, *M.B.E.*, ret. pay, *p.s.c* 18/10/65

Lt.-Colonels.

Pearson, J. W., *O.B.E.*, *p.s.c.*	6/12/61
Davies, A. R. R., n.a.d.c., *p.s.c.*	12/7/62
Dryland, C. P., *M.B.E.*, *M.C.*, *p.s.c.*	16/8/63
Swift, J. H., *p.s.c.*	14/2/64
Lloyd-Jones, I. W., *M.C.*, *p.s.c.*, *p.s.c.*(*n*)	2/6/64
Gethin-Jones, D. C.	10/12/65
Egan, L. J.	22/8/66

Lt.-Colonel (*Special List*).

Price, A. M. L., *M.B.E.*, *p.s.c.*	30/9/65 10/7/62

Majors.

McClement, I. M.	12/10/57
Battson, K. W., *M.B.E.*	29/9/59
Watkins, A. P. B.	7/1/60
Sinnett, R. J. M., *p.s.c.*	25/8/61
Butterworth, J. P., *p.s.c.*	21/10/61

Majors—contd.

Pierce, D. J., *p.t.s.c.*	11/11/62
Robinson, M. L. G.	16/12/62
Gwinnutt, A. F., *s.q.*	1/2/63
Colenso-Jones, G. M. B., *s.q.*	4/9/64
Griffiths, M. F. T.	1/8/65
Kenyon, T. D.	6/2/66
Ansdell, G. W.	29/5/66
Burkham, M. I., *p.s.c.*	31/7/66

Digitized by Google

The Prince of Wales's Division—*continued*

The Royal Welch Fusiliers—*continued*

Majors—contd.

Hughes, A. S.	25/10/66
Jones, E. R. L.	12/2/67
Vivian, A. C. *p.s.c.*	17/4/67
Inkin, G. D., *p.s.c.*	31/12/67
Cadogan, H. M. E., *p.s.c.*	31/12/67
Davies-Jenkins, M. B.	31/12/67
Wainwright, P. C. G.	30/6/68
Herbert, T. W. O.	31/12/68

Captains.

Minter-Kemp, M. J.	20/3/62
Bible, T. J.	21/12/62
Wodehouse, A. J.	20/6/63
Llewellyn, R. M.	22/8/64
Humphreys-Evans, J. G.	19/12/64
Reece, P. H., *p.h.*	18/2/66
Vyvyan, A. G. (*Adjt.* 2/6/67)	23/7/66
Allen, W. J.	22/12/67
Flockton, P. R.	4/8/68
Crocker, P. A.	4/8/68
Pearson, P. D.	21/12/68

Lieutenants

Brown, M. S. M.	2/2/65
Stockwell, M. J. C. (*A/Capt.* 6/4/68)	20/6/65
Porter, T. L. M.	28/7/65
Morkill, D. L., w	31/1/66
Morgan, J. F.	31/1/66
Sanders, R. B. (*A/Capt.* 1/10/68)	27/4/66
Clarke, R. W.	17/6/67
Perkins, A. J.	17/6/67
Jones, D. T.	29/1/68
Williams, J. C. W.	29/1/68
Evans, E. D. C. M.	29/1/68
Lewis, M. H. L.	28/1/69
Jones, R. H.	28/1/69

2nd Lieutenants.

Ross, D. J.	2/8/68
Knox, P. J.	2/8/68

Quarter-Masters.

Bound, T. H. O., *M.B.E.*		1/4/60
	capt.	2/10/63
Davies R. H.		1/4/62
	capt.	6/11/64
Hanks, M. E.		1/4/63
	capt.	1/4/66
Thomas, F. J.	*capt.*	1/4/67

Special Regular Officers

Lieutenant.

Down, M. J. (*A/Capt.* 1/7/68)	1/4/65

2nd Lieutenant.

Broad, J. S.	8/4/66

Short Service Officers

2nd Lieutenant.

Neill, C. M.	30/7/66

Quarter-Masters.

Anderson, H. S.	18/9/64
	capt. 8/6/68
Matthews, D.	2/1/66
	capt. 22/8/68

Extended Service Officer

Captain.

Johns, R. J. W. M.	1/11/54

Digitized by Google

THE SOUTH WALES BORDERERS [24]

Within a wreath of immortelles the Roman numeral XXIV. The Sphinx, superscribed "Egypt."

"Blenheim," "Ramillies," "Oudenarde," "Malplaquet," "Cape of Good Hope, 1806," "Talavera," "Busaco," "Fuentes d'Onor," "Salamanca," "Vittoria," "Pyrenees," "Nivelle," "Orthes," "Peninsula," "Chillianwallah," "Goojerat," "Punjaub," "South Africa, 1877-8-9," "Burma, 1885-87," "South Africa, 1900-02."

The Great War—18 *Battalions.*—**"Mons,"** "Retreat from Mons," **"Marne, 1914,"** "Aisne, 1914, '18," **"Ypres, 1914, '17, '18,"** "Langemarck, 1914, '17," **"Gheluvelt,"** "Nonne Bosschen," "Givenchy, 1914," "Aubers," "Loos," **"Somme, 1916, '18,"** "Albert, 1916, '18," "Bazentin," "Pozières," "Flers-Courcelette," "Morval," "Ancre Heights," "Ancre, 1916," "Arras, 1917, '18," "Scarpe, 1917," "Messines, 1917, '18," "Pilckem," "Menin Road," "Polygon Wood," "Broodseinde," "Poelcappelle," "Passchendaele," **"Cambrai 1917, '18,"** "St. Quentin," "Bapaume, 1918," "Lys," "Estaires," "Hazebrouck," "Bailleul," **"Kemmel,"** "Béthune," "Scherpenberg," "Drocourt-Quéant," "Hindenburg Line," "Havrincourt," "Epéhy," "St. Quentin Canal," "Beaurevoir," "Courtrai," "Selle," "Valenciennes," "Sambre," "France and Flanders, 1914–18," **"Doiran, 1917, '18,"** "Macedonia, 1915–18," "Helles," **"Landing at Helles,"** "Krithia," "Suvla," "Sari Bair," "Scimitar Hill," "Gallipoli, 1915–16," "Egypt, 1916," "Tigris, 1916," "Kut al Amara, 1917," **"Baghdad,"** "Mesopotamia, 1916–18," **"Tsingtao."**

The Second World War.—**"Norway, 1940,"** **"Normandy Landing,"** **"Sully,"** **"Caen,"** "Falaise," "Risle Crossing," **"Le Havre,"** "Antwerp-Turnhout Canal," "Scheldt," "Zetten," "Arnhem, 1945," **"North-West Europe, 1944–45,"** "Gazala," **"North Africa, 1942,"** "North Arakan," **"Mayu Tunnels,"** **"Pinwe,"** "Shweli," "Myitson," **"Burma, 1944–45."**

The Queen's Colours—A Silver Wreath of immortelles borne round the Colour pike.

Regimental Headquarters—The Barracks, Brecon.

Regimental Journal—The XXIV Journal of the South Wales Borderers, The Barracks, Brecon.

Regimental ***Association***—The Regimental Association and Employment Bureau, c/o Regimental Headquarters The Barracks, Brecon.

Uniform—Blue. ***Piping***—Grass Green.
Facing Colour—Grass Green.

Allied Regiment of Southern Rhodesia Army

Rhodesian African Rifles.

Colonel ... ... Peel Yates, Lt.-Gen. *Sir* David, *K.C.B.*, *C.V.O.*, *D.S.O.*, *O.B.E.*, j.s.s.c., *p.s.c.* ... ... n.s.d.c., 31/12/61

Lt.-Colonels.

Evill, A. R.	4/2/63
Elliott, B. W. T.	30/4/64
Morgan, C., *O.B.E.*, *p.s.c.*	26/3/65

Lt.-Colonels—contd.

Pope, R. J., j.s.s.c., *p.s.c.* (*local Col.* 26/5/67)	31/12/65
Somerville, J. N., j.s.s.c., *p.s.c.*	26/1/66
bt.-lt.-col.	1/7/63
Stone, D. McL.	30/6/67
Napier, L. A. H., *M.B.E.*, *M.C.*, j.s.s.c., *p.s.c.*	30/6/68

Lt.-Colonel (*Special List*).

Martin, P. J.	30/4/65
	2/4/58

Majors.

Mitchley, J. A. L.	17/9/56
Williams, H. R.	8/6/59

Digitized by Google

Majors—contd.

Goad, I. G. B., *p.s.c.*	**7/7/59**
Williams, J. G. M.	**21/10/61**
Pim, B. M., *p.s.c.*	16/12/62
Poncia, P. J. R.	**17/8/63**
Isaac, G. D. G.	3/8/64
Davies, G. L., *p.s.c.*	8/2/65
Hywel-Jones, R. I., *M.C.*	1/8/65
Lee, C. J., *p.s.c.*	1/1/66
Godwin-Austen, R. H., *p.s.c.*	6/2/66
Roberts, N. O., *p.s.c.*	31/7/66
Thomas, J. MacG.	12/2/67
Bromham, D. C., *p.s.c.*	31/12/68

Captains.

Collins, D. E., *tt.*	4/2/61
Brown, T. S. (*Adjt.* 21/12/67)	10/8/61
Hollis, J. A. P.	12/7/62
Matthews, P. J.	21/12/62
Ward, C. J. R. C.	2/8/63
Goodchild, D.	20/12/63
Isaac, R. W.	20/7/64
Nash, A. C.	2/8/64

Captains—contd.

Burford, R. J.	5/3/65
Brown, T. M. E.	23/6/65
Boutcher, C. C.	25/7/65
Cole, A. B.	26/9/65
Jones, C. B.	10/5/66
Stocker, S. R. A.	23/7/66
Roberts, O. M.	22/12/67
Ensor, C. J. L.	22/12/67
Howes, M. M.	22/12/67
Taylor, T. N., *p.h.*	4/8/68
Crewe-Read, J. O.	21/12/68

Lieutenants.

Bartlett, M. J.	20/10/64
Hobart-Tichborne, B. R.	2/2/65
Harry, M. J. H.	2/2/65
Martin, A. J.	14/5/65
Watson, W. R. M. (*A/Capt.* 14/10/67)	20/6/65
McSheehy, E. P.	20/6/65
Keelan, A. P.	18/6/66
Gordon, P. D.	27/7/66
Bromhead, D. de G.	30/1/67
Williams, T. L.	17/6/67
Harry, P. D.	17/6/67
Rayer, W. F.	16/1/68
Buchanan, I. A.	29/1/68

2nd Lieutenants.

Hodges, D. M. J.	15/12/67
Adams, J. Q.	2/8/68
Wilson, D. F.	20/12/68
Catling, G. F.	20/12/68

Quarter-Masters.

Field, F. S., *M.B.E.*		1/1/57
	maj.	13/9/68
McFalone, R. J.		1/4/62
	capt.	31/8/65
Warburn, I. V.		3/1/63
	capt.	1/4/66
Hitch, R. F.		1/4/64
	capt.	8/10/64

Special Regular Officers

Lieutenants.

Phillips, G. J.	10/7/68
Pozzi, A. B.	29/7/68
Sharp, D. A.	23/12/68

2nd Lieutenant.

Elliott, C. H.	26/5/68

Short Service Officers

Lieutenant.

Hobart-Tichborne, R. P.	22/1/69

2nd Lieutenants.

Cassidy, D. F. F.	15/4/67
Kerruish, G. P.	5/8/67
Snowden, P. O. M. F.	14/10/67

Quarter-Masters.

Webb, D.		18/9/64
	capt.	9/10/68
Williams, D. G.	*lt.*	16/7/66

Digitized by Google

THE GLOUCESTERSHIRE REGIMENT [28 and 61]

Within a laurel wreath upon a pedestal inscribed "Egypt," a sphinx.

"Ramillies," "Louisburg," "Guadeloupe, 1759," "Quebec, 1759," "Martinique, 1762," "Havannah," "St. Lucia, 1778," "Maida," "Corunna," "Talavera," "Busaco," "Barrosa," "Albuhera," "Salamanca," "Vittoria," "Pyrenees," "Nivelle," "Nive," "Orthes," "Toulouse," "Peninsula," "Waterloo," "Chillianwallah," "Goojerat," "Punjaub," "Alma," "Inkerman," "Sevastopol," "Delhi, 1857," "Defence of Ladysmith," "Relief of Kimberley," "Paardeberg," "South Africa, 1899 1902."

The Great War—24 *Battalions*.—**"Mons,"** "Retreat from Mons," "Marne, 1914," "Aisne, 1914, '18," **"Ypres, 1914, '15, '17,"** "Langemarck, 1914, '17," "Gheluvelt," "Nonne Bosschen," "Givenchy, 1914," "Graven, stafel," "St. Julien," "Frezenberg," "Bellewaarde," "Aubers," **"Loos,"** **"Somme, 1916, '18,"** "Albert, 1916, '18," "Bazentin," "Delville Wood," "Pozières," "Guillemont," "Flers-Courcelette," "Morval," "Ancre Heights," "Ancre, 1916," "Arras, 1917, '18," "Vimy, 1917," "Scarpe, 1917," "Messines, 1917, '18," "Pilckem," "Menin Road," "Polygon Wood," "Broodseinde," "Poelcappelle," "Passchendaele," "Cambrai, 1917, '18," "St. Quentin," "Bapaume, 1918," "Rosières," "Avre," **"Lys,"** "Estaires," "Hazebrouck," "Bailleul," "Kemmel," "Béthune," "Drocourt-Quéant," "Hindenburg Line," "Epéhy," "Canal du Nord," "St. Quentin Canal," "Beauvoir," **"Selle,"** "Valenciennes," "Sambre," "France and Flanders, 1914–18," "Piave," **"Vittorio Veneto,"** "Italy, 1917–18," "Struma," **"Doiran, 1917,"** "Macedonia, 1915–18," "Suvla," **"Sari Bair,"** "Scimitar Hill," "Gallipoli, 1915–16," "Egypt, 1916," "Tigris, 1916," "Kut al Amara, 1917," **"Baghdad,"** "Mesopotamia, 1916–18," "Persia, 1918."

The Second World War—**"Defence of Escaut,"** "St. Omer-La Bassée," "Wormhoudt," **"Cassel,"** "Villers Bocage," **"Mont Pincon,"** **"Falaise,"** "Risle Crossing," "Le Havre," "Zetten," **"North-West Europe, 1940 '44–45,"** **"Taukyan,"** **"Paungde,"** "Monywa, 1942," "North Arakan," "Mayu Tunnels," **"Pinwe,"** "Shweli," **"Myitson,"** **"Burma, 1942, '44–45."**

Hill 327," **"Imjin,"** **"Korea, 1950–51."**

Honorary Distinction:

(5th Battalion)

A Badge of the Reconnaissance Corps, with year-dates "1944-45," and scroll: "North-West Europe."

Regimental Headquarters—Robinswood Barracks, Gloucester.

Regimental Journal—"The Back Badge," R.H.Q. The Gloucestershire Regiment Robinswood Barracks, Gloucester.

Regimental Association—Robinswood Barracks, Gloucester.

Uniform—Blue. Piping—Primrose Yellow.
Facing Colour—Primrose Yellow.

Allied Regiment of the Canadian Army
The Royal Canadian Regiment.

Allied Regiment of Australian Infantry
The Royal Western Australia Regiment.

Allied Battalion of the Kenya Army
3rd Battalion The Kenya Rifles.

Allied Unit of British Honduras
British Honduras Volunteer Guard.

Colonel-in-Chief ... ... Field-Marshal *H.R.H. The Duke of Gloucester, Earl of* Ulster, *K.G., K.T., K.P., G.C.B., G.C.M.G., G.C.V.O., A.D.C.(P)*, Col.-in-Chief 10 H., R.Irish, Gordons, R.C.T., Royal Canadian Army Service Corps, Royal Winnipeg Rifles, Royal Australian Armoured Corps, Royal Australian Army Service Corps, Royal New Zealand Army Service Corps and Ceylon Light Infantry, Dep. Col.-in-Chief R.G.J., Col. S.G. (*Hon. Col. R.A. (T. & A.V.R.) and O.T.C.*)

Colonel ... ... Heidenstam, Brig., P. C. S., *C.B.E.*, j.s.s.c., *p.s.c.* 23/2/64

Lt.-Colonels

Varwell, P. G. H., *p.s.c.*	20/1/62
Durant, P. J. E., *M.B.E.*, *p.s.c.*	9/4/64
Radice, H. L. T., *M.B.E.*, *p.s.c*	28/7/64
Harvey, M. G., *M.C.*	1/10/66
Taylor, J. E., *p.t.s.c.*	31/12/66
Streather, H. R. A., *M.B.E.*	30/6/67

Lt.-Colonel (Special List)

Soames, A. L. W., n.a.d.c., *p.s.c.*	19/9/66 23/7/59

Majors.

Morris, W. L. D.	6/4/55
Littlewood, T. R., *s.q.*	25/11/57

Majors—contd.

Wilson, A. N.	27/10/60
Temple, G. F. B., *M.C.*	10/4/62
Gilliver, H. R.	21/5/62
Allison, J. W., *p.t.s.c.*	20/1/64
Matson, D. E.	8/2/65

Digitized by Google

Majors—contd.

Jarman, R. A. F. *p.t.s.c.*	4/4/66
Rebbeck, C. P. T.	31/7/66
Waters, C. J., *p.s.c.*†	31/12/67

Captains.

Crush, M. A.	4/2/61
Bewell, R. J.	24/6/62
Thompson, N. C.	20/12/63
Godfrey, D. A.	10/3/64
Ladds, W. R. N.	2/8/64
Giles, R. L.	19/6/65
Firth, S. D. A.	25/7/65
Cooper, T. D.	25/7/65
Smith-Rewse, M. G.	18/12/65
Hobbs, R. C.	18/12/65
Dutton, T. B., w. (*Adjt.* 17/10/67)	23/7/66
Mermagen, J. W. D.E.R.R. (*Adjt.* 19/6/67)	14/8/66
Grist, R. D.	16/12/66
Hill, A. G.	22/12/66
Michels, T .W.	6/2/67
Newbould, C. J.	29/7/67
Rostron, P. R.	22/12/67
Corrigan, J. G. H.	4/8/68
Holman, A. T.	4/8/68
Mirehouse, G. E. W. R.	9/1/69

Lieutenants.

Woodley, P. A.	2/2/65
Smith-Rewse, C. B., *p.h.*	20/6/65
Davis, C. J. T. (*A/Capt.* 14/6/68)	20/6/65
Arengo-Jones, A. P. A. (*A/Capt.* 3/8/68)	31/1/66
James, R. P. (*A/Capt.* 2/1/69)	31/1/66
Hodson, P. G.	30/1/67
Hoole, J. A. C.	17/6/67
Denley, J.	17/6/67
Richardson, N. C.	17/10/67
Cangley, D. P.	29/1/68
Dixon, D. R.	16/6/68
Barker, N. R.	16/6/68
Wakelin, C. S.	28/1/69
Webster, J. P.O'F.	28/1/69

2nd Lieutenants.

Ongley, T. G.	15/12/67
Cable, P. J.	2/8/68
Neill, J. R.	20/12/68

Quarter-Masters.

Boyes, G.	1/4/64
capt.	1/4/66
Smyth, W. J., *B.E.M.*	1/4/65
capt.	1/4/66

Short Service Officers

Lieutenants.

Jackson, I. H., *B.E.M.*	26/6/67
Hadfield, A. S.	6/4/68
Lucas, W. (*A/Capt.* 29/7/68)	16/4/68
McNaught, P. J.	10/7/68

2nd Lieutenants.

Thomas, R. E.	4/6/66
Scott, N. W.	3/12/66
Hardwick, D. A. W.	15/4/67
Richardson, C. K.	12/4/68
Jones, P. G.	15/6/68
Molony, W. J. A.	14/12/68

Digitized by Google

THE WORCESTERSHIRE REGIMENT [29 and 36]

Upon a pedestal inscribed "Firm" the Lion of the Royal Crest.
A Naval crown, superscribed "1st June, 1794."

"Ramillies," "Belleisle," "Mysore," "Hindoostan," "Rolica," "Vimiera," "Corunna," "Talavera," "Albuhera," "Salamanca," "Pyrenees," "Nivelle," "Nive," "Orthez," "Toulouse," "Peninsula," "Ferozeshah," "Sobraon," "Chillianwallah," "Goojerat," "Punjaub," "South Africa, 1900-02."

The Great War—22 *Battalions.*—**"Mons," "Le Cateau," "Retreat from Mons," "Marne, 1914," "Aisne, 1914, '18," "La Bassée, 1914," "Armentières, 1914," "Ypres, 1914, '15, '17, '18," "Langemarck, 1914, '17," "Gheluvelt," "Nonne Boschen," "Neuve Chapelle," "Aubers," "Festubert, 1915," "Loos," "Somme, 1916, '18," "Albert, 1916," "Bazentin," "Delville Wood," "Pozières," "Le Transloy," "Ancre Heights," "Ancre, 1916," "Arras, 1917," "Scarpe, 1917," "Arleux," "Messines, 1917, '18," "Pilckem," "Menin Road," "Polygon Wood," "Broodseinde," "Poelcappelle," "Passchendaele," "Cambrai, 1917, '18," "St. Quentin," "Bapaume, 1918," "Rosières," "Villers Bretonneux," "Lys," "Estaires," "Hazebrouck," "Bailleul," "Kemmel," "Scherpenberg," "Hindenberg Line," "Canal du Nord," "St. Quentin Canal," "Beaurevoir," "Courtrai," "Selle," "Valenciennes," "Sambre," "France and Flanders, 1914–18," "Piave," "Vittorio Veneto," "Italy, 1917-18," "Doiran, 1917–18," "Macedonia, 1915–18," "Helles," "Landing at Helles," "Krithia," "Suvla," "Sari Bair," "Scimitar Hill," "Gallipoli, 1915-18," "Egypt, 1916," "Tigris, 1916," "Kut al Amara, 1917," "Baghdad," "Mesopotamia, 1916–18," "Baku," "Persia, 1918."**

The Second World War.—"Defence of Escaut," "St. Omer-La Bassée," "Wormhoudt," "Odon," "Bourguebu" Ridge," "Maltot," "Mont Pincon," "Jurques," "La Variniere," "Noireau Crossing," "Seine, 1944," "Nederrijn," "Geilenkirchen," "Rhineland," "Goch," "Rhine," "North-West Europe, 1940, '44–45," "Gogni" "Barentu," "Keren," "Amba Alagi," "Abyssinia, 1940–41," "Gazala," "Via Balbia," "North Africa, 1941–42," "Kohima," "Relief of Kohima," "Naga Village," "Mao Songsang," "Shwebo," "Mandalay," "Irrawaddy," "Mt. Popa," "Burma, 1944–45."

Regimental Headquarters—Norton Barracks, Worcester.
Regimental Journal—"Firm," Norton Barracks, Worcester.
Regimental Association—The Worcestershire Regiments Association, 14, Pierpoint Street, Worcester.

Uniform—Blue. *Piping*—Grass Green (Emerald).
Facing Colour—Grass Green (Emerald).

Colonel ... ... Bowen, Col. T. J., *M.C.*, *M.A.* (*late Inf.*), ret. pay, *p.s.c.*, *p.s.c.*(*n*) 21/7/67

Lt.-Colonels.

Trotter, E. L., *M.C.*, *s.q.* 7/1/64

Brooke-Johnson, St. J. C., *M.B.E.* *p.s.c.* 23/4/64

Gabb, A. M. 10/6/66

Wilson, E. B. (*local Col.* 1/8/68) 30/6/68

Lt.-Colonels (*Special List*)

Stuart, J. W. B., *M.B.E.*, *M.C.*, j.s.s.c., *p.s.c.* 5/6/67 24/5/59

Patrickson, D. J., *p.s.c.* 4/8/67 1/10/59

Majors.

Ellis, M. R. 27/9/55

Batchelar, T. A., *p.s.c.*, *f.s.c.*(*US*) 7/12/60

Crompton, J. H. G., *p.s.c.* 4/3/61

Leman, R. G. A., *p.s.c.* 26/4/61

Potts, C. E., *p.s.c.* 15/7/61

Richards, R. A. U. 22/7/63

Barron, L. N. 24/12/63

Majors—contd.

Nisbet, A. N., *p.l.* 1/8/65

Davies, J. N. B., *p.s.c.* 1/8/65

Ireland, E. A. 25/11/66

Holmes, J. A. W. 27/1/67

Bryant, J. H., *p.s.c.* 12/2/67

Martyn, A. M. 31/12/67

Hargrave, P. F. B., *p.s.c.* 31/12/67

Lowles, H. J., *p.s.c.* 31/12/68

Digitized by Google

The Prince of Wales's Division—*continued*

The Worcestershire Regiment—*continued*

Captains.

Cartwright, C.	21/6/60
Owens, G. F.	20/12/63
Wilson, J. T.	22/3/64
Jerram, A. L. O. (*Adjt.* 5/7/67)	2/8/64
Jameson, R. W.	25/7/65
Reeve, D. W.	7/6/66
Holmes, P. K.	12/7/66
Waters, R. J.	16/12/66
Channing Williams, N.	16/12/66
Fox, R. H.	25/11/67
Silk, R. G.	21/12/68
Clarke, I. R. S.	21/12/68
Brazier, J. M.	21/12/68

Lieutenants.

Varley, J. H.	2/2/65
Evans, C. R.	2/2/65
Wood, A. R.	28/7/65

Lieutenants—contd.

Thewles, E. F.	31/1/66
Pugh, P. M. J.	18/6/66
Weller, J. P.	17/6/67
Hingston, J. N. P.	29/1/68
Thomas, I. W. B.	30/9/68
Brown, N. H. C.	28/1/69
Coleman, A. H. J.	28/1/69

2nd Lieutenants.

Lees, R. J.	15/12/67
Bish, J. N. R.	20/12/68
Goode, R. O.	20/12/68

Quarter-Masters.

Hackett, P.		1/4/63
	capt.	21/8/64
Lynch, F. V. H.	*capt.*	1/4/68

Special Regular Officer.

Lieutenant.

Ramsden, N. St. J. D.	2/5/67

Short Service Officers.

Lieutenant.

Ferguson, T. G.	27/2/67

2nd Lieutenants.

Chillman, T.	11/2/67
Barton, R. M.	24/10/67

Quarter-Master.

Stone, J. E.	*lt.*	7/1/68

Digitized by Google

THE ROYAL HAMPSHIRE REGIMENT [37 and 67]

A double red rose embroidered gold. The Royal Tiger, superscribed "India."

"**Blenheim,**" "**Ramillies,**" "**Oudenarde,**" "**Malplaquet,**" "**Dettingen,**" "**Minden,**" "**Belleisle,**" "**Tournay,**" "**Barrosa,**" "**Peninsula,**" "**Taku Forts,**" "**Pekin, 1860,**" "**Charasiah,**" "**Kabul, 1879,**" "**Afghanistan, 1879-80,**" "**Burma, 1885-87,**" "**Paardeberg,**" "**South Africa, 1900-02.**"

The Great War—36 *Battalions.*—"Le Cateau," "**Retreat from Mons,**" "Marne, 1914, '18," "Aisne, 1914," "Armentières, 1914," "**Ypres, 1915, '17, '18,**" "St. Julien," "Frezenberg," "Bellewaarde," "**Somme 1916, '18,**" "Albert, 1916," "Guillemont," "Ginchy," "Flers-Courcelette," "Thiepval," "Le Transloy," "Ancre Heights," "Ancre, 1916," "**Arras, 1917, '18,**" "Vimy, 1917," "Scarpe, 1917, '18," "Messines 1917" "Pilckem," "Langemarck, 1917," "Menin Road," "Polygon Wood," "Broodseinde," "Poelcappelle," "Passchendaele," "**Cambrai, 1917, '18,**" "St. Quentin," "Bapaume, 1918," "Rosières," "Lys," "Estaires," "Hazebrouck," "Bailleul," "Kemmel," "Béthune," "Tardenois," "Drocourt-Quéant," "Hindenburg Line," "Havrincourt," "Canal du Nord," "Courtrai," "Selle," "Valenciennes," "Sambre," "France and Flanders, 1914–18," "Italy, 1917–18," "Kosturino," "Struma," "**Doiran, 1917, '18,**" "Macedonia, 1915–18," "Helles," "**Landing at Helles,**" "Krithia," "**Suvla,**" "Sari Bair," "Landing at Suvla," "Scimitar Hill," "Gallipoli, 1915–16," "Egypt, 1915–17," "**Gaza,**" "El Mughar," "Nebi Samwil," "Jerusalem," "Jaffa," "Tell 'Asur," "Megiddo," "Sharon," "Palestine, 1917–18," "Aden," "Shaiba," "**Kut al Amara, 1915, '17,**" "**Tigris, 1916,**" "Baghdad," "Sharqat," "Mesopotamia, 1915–18," "Persia, 1918–19," "Archangel, 1919," "Siberia, 1918–19."

The Second World War.—"**Dunkirk, 1940,**" "**Normandy Landing,**" "Tilly sur Seulles," "**Caen,**" "Hill 112," "Mont Pincon," "Jurques," "St. Pierre La Vielle," "Nederrijn," "Roer," "Rhineland," "Goch," "**Rhine,**" "North-West Europe, 1940, '44-45," "**Tebourba Gap,**" "Sidi Nsir," "**Hunt's Gap,**" "Montagne Farm," "Fondouk," "Pichon," "El Kourzia," "Ber Rabal," "North Africa, 1940-43," "Landing in Sicily," "Regalbuto," "Sicily, 1943," "Landing at Porto S. Venere," "**Salerno,**" "Salerno Hills," "Battipaglia," "Cava di Tirreni," "Volturno Crossing," "Garigliano Crossing," "Damiano," "Monte Ornito," "Cerasola," "**Cassino II,**" "Massa Vertecchi," "Trasimene Line," "Advance to Florence," "**Gothic Line,**" "Monte Gridolfo," "Montegaudio," "Coriano," "Montilgallo," "Capture of Forlì," "Cosina Canal Crossing," "Lamone Crossing," "Pideura," "Rimini Line," "Montescudo," "Frisoni," "Italy, 1943-45," "Athens," "Greece, 1944-45," "**Malta, 1941-42.**"

Regimental Headquarters—Serle's House, Winchester, Hants.

Regimental Journal—"Royal Hampshire Regimental Journal," Winchester.

Regimental Association... The Royal Hampshire Regiment Comrades' Association, Serle's House, Winchester.

Uniform—Blue. *Piping*—Yellow.
Facing Colour—Yellow.

Allied Regiment of the Canadian Army

49th (Sault St. Marie Regt.), Field Artillery Regiment, R.C.A.

Allied Regiment of New Zealand Army

The Wellington West Coast and Taranaki Regiment.

Colonel ... ... Batten, Maj.-Gen. R. H., *C.B.*, *C.B.E.*, *D.S.O.*, *B.A.*, *D.L.*, ret. pay, *i.d.c.*, *p.s.c.*... ... ... 19/3/64

Lt.-Colonels.

Tull, J. E., *s.q.* 7/12/63

Reeve-Tucker, T. S. W., *p.s.c.* 9/1/64

Wilson, M. F. A., *O.B.E.*, j.s.s.c., *p.s.c.* 8/4/66

Branwell, P., *O.B.E.*, *p.s.c.* 31/12/66

May, W. R. B., *M.C.*, j.s.s.c., *p.s.c.* 30/6/67

Wellings, J. D., *p.s.c.* 30/6/68

Lt.-Colonels (Special List)

Shaw, F. M., *p.s.c.* 1/2/66, 1/5/62

Purcell, E. S., *O.B.E.*, *p.s.c.* 1/2/67, 23/3/61

Majors.

Van Lessen, D. M., *M.C.*, *p.s.c.* 27/8/49

Symes, J. M., *M.C.*m, *f.s.c.* (*GE*) 3/7/52

Conder, J. E. B., *M.C.* 23/6/56

Galloway, R. N., *p.s.c.* 26/6/56

Darroch, C. D., *s.q.* (*local Lt.-Col.* 15/2/68) (*Seconded to O.T.C.*) 23/10/57

Dugmore, W. R., *p.s.c.* 25/6/58

Majors—contd.

Hudson, D. L. 29/12/60

Phipps, G. C. 15/7/61

Imrie, A. J. 21/10/61

Dorey, R. F., *p.t.s.c.* 22/12/61

Chandler, L. M., *p.t.s.c.* 26/3/62

Freeman-Wallace, R. J., *p.s.c.* 14/7/62

Alderman, W. G., *M.B.E.*, *s.q.* 15/7/62

Digitized by Google

Majors—contd.

Russell, D. M.	24/8/62
Protheroe, D. A., *p.s.c.*	3/8/64
Luckham, T. de C.	28/8/65
Laird, J. R. E., *p.s.c.*	6/2/66
Morrish, L. J. P., *p.s.c.*	27/3/66
Kellie, J. D. K.	27/12/66
Horton, J. E.	12/2/67
Dickenson, F. D. J., *p.s.c.*	31/12/67
Coppen-Gardner, C. W. E., *M.C.*, *p.s.c.*	31/12/67
Woodward, N. P. H.	30/6/68
Chignell, M. G. P.	30/6/68
Chandler, C. R., *p.s.c.*	31/12/68

Captains.

Stephens, D. L., *p.l.*	18/6/63
Southwood, J. G. T.	2/8/63
Churcher, E. G.	2/8/63
Long, R. G.	16/1/64
Martin, M. J. (*Adjt.* 8/9/67)	19/12/64
Keatinge, H. D. H.	25/7/65
Hanscomb, R. D.	25/7/65
Neville, D. H.	18/12/65
Ozanne, E. H.	30/4/66
Shrimpton, R. J.	23/7/66
Curtis, J. M.	30/7/66
West, J. K. *p.h.*	16/12/66
Ashenden, R., *p.h.*	29/7/67
Langrishe, R. D.	22/12/67
Keen, P. E.	22/12/67
Willing, B. J.	4/8/68

Lieutenants.

Southwood, D. R.	31/1/66
Shepherd, P. J. W.	31/1/66
Glass, T. A. L.	17/6/67
Hooley, J. P. D.	17/6/67
Dewar, J. G. T.	16/6/68
Warren, R. H.	16/6/68
Gatehouse, R. F. B.	28/1/69

2nd Lieutenants.

Madigan, B. D.	15/12/67
†Hurley, C. D.	29/7/68
Bateman, R. P.	2/8/68

Quarter-Masters.

Street, G. E.	1/4/65
capt.	1/4/66
Barnard, H. L., *M.B.E.* *capt.*	1/4/67

Special Regular Officers

Lieutenants.

Withers, A. R.	16/3/65
Forde, J. D.	22/1/69

Short Service Officers

Captains.

Stockdale, W. F., *M.B.E.*	20/10/61
Waterman, P.	1/3/67

Lieutenants.

Freemantle, A. W.	17/4/65
Spencer, E. C.	22/1/69

2nd Lieutenants.

Miller, P. T. E.	11/2/67
Webb, H. P.	19/7/67
Morris, T. J.	5/8/67
Hannah, D. A. C.	17/2/68

Quarter-Master.

Bate-Jones, R. G., *M.B.E.*	*lt.* 26/10/68

Digitized by Google

THE STAFFORDSHIRE REGIMENT (THE PRINCE OF WALES'S) [38, 64, 80 and 98]

The Prince of Wales's Plume within the Stafford Knot. The Sphinx, superscribed "Egypt." The Dragon, superscribed "China."

"Guadeloupe, 1759," "Martinique, 1762," "Martinique, 1794," "St. Lucia, 1803," "Surinam," "Monte Video," "Rolica," "Vimiera," "Corunna," "Busaco," "Badajoz," "Salamanca," "Vittoria," "St. Sebastian," "Nive," "Peninsula," "Ava," "Moodkee," "Ferozeshah," "Sobraon," "Punjaub," "Pegu," "Alma," "Inkerman," "Sevastopol," "Roshire," "Bushire," "Kooch-Ah," "Persia," "Lucknow," "Central India," "South Africa, 1878-79," "Egypt, 1882," "Nile, 1884-85," "Kirbekan," "Hafir," "South Africa, 1900-02," "Afghanistan, 1919."

The Great War—35 *Battalions.*—**"Mons,"** "Retreat from Mons," "Marne, 1914," "Aisne, 1914, '18" "Armentières, 1914," **"Ypres, 1914, '17, '18,"** "Langemarck, 1914, '17," "Gheluvelt," "Nonne Bosschen," "Neuve Chapelle," "Aubers," "Festubert, 1915," **"Loos,"** **"Somme, 1916, '18,"** "Albert, 1916, '18," "Bazentin," "Delville Wood," "Pozières," "Guillemont," "Flers-Courcelette," "Morval," "Thiepval," "Ancre Heights," "Ancre, 1916," "Bapaume, 1917, '18," "Arras, 1917, '18," "Scarpe, 1917, '18," "Arleux," "Bullecourt," "Hill 70," **"Messines, 1917, '18,"** "Pilckem," "Langemarck, 1917, '" "Menin Road," "Polygon Wood," "Broodseinde," "Poelcappelle," "Passchendaele," "Cambrai, 1917, '18," "St. Quentin," "Rosières," "Avre," "Lys," "Bailleul," "Kemmel," "Scherpenberg," "Drocourt-Quéant," "Hindenburg Line," "Havrincourt," "Canal du Nord," **"St. Quentin Canal,"** "Beaurevoir," "Courtrai," "Selle," "Valenciennes," "Sambre," "France and Flanders, 1914-18," "Piave," **"Vittorio Veneto,"** "Italy, 1917-18," **"Suvla,"** "Sari Bair," "Landing at Suvla," "Scimitar Hill," "Gallipoli, 1915-16," "Egypt, 1916," "Tigris, 1916," **"Kut Al Amara, 1917,"** "Baghdad," "Mesopotamia, 1916-18," "Baku," "Persia, 1918," **"N.W. Frontier, India, 1915."**

The Second World War.—**"Dyle,"** "Defence of Escaut," "Ypres-Comines Canal," **"Caen,"** "Orne," "Noyers," "Mont Pincon," "Brieux Bridgehead," **"Falaise,"** **"Arnhem, 1944,"** "North West Europe, 1940, '44" "Sidi Barrani," "Djebel Kesskiss," "Medjez Plain," "Gueriat el Atach Ridge," "Gab Gab Gap," **"North Africa, 1940, '43,"** **"Landing in Sicily,"** "Sicily, 1943," **"Anzio,"** "Carroceto," "Rome," "Advance to Tiber," "Gothic Line," **"Marradi,"** "Italy, 1943-45," **"Chindits, 1944,"** **"Burma, 1943, '44"**

Regimental Headquarters—Whittington Barracks, Lichfield, Staffs.

Regimental Journal—"The Stafford Knot," Lichfield.

Regimental Association—The Regimental Association, The Staffordshire Regiment (The Prince of Wales's), Lichfield.

Uniform—Blue. *Piping*—Yellow.
Facing Colour—Yellow.

Allied Regiment of the Canadian Army

4e Batallion Royal 22e Regiment (Chateauguay).

Allied Regiment of Australian Infantry
The Royal Victoria Regiment

Allied Unit of the Leeward Islands

Antigua Defence Force.

Allied Regiment of the Pakistan Army
7th Battalion The Baluch Regiment

Jamaica Defence Force
The Jamaica Regiment

Colonel ... Commings, Brig. J. C., *C.B.E.*, ret. pay, *n.d.c.*, j.s.s.c., *p.s.c.* 20/8/66

Lt.-Colonels.

Higgins, H. P., *p.s.c.* 19/8/58

Cartwright, H. H. L., *p.s.c.* 1/10/62

Stewart-Wilson, R. S., *M.C.*, j.s.s.c., *p.s.c.* (*A/Col.* 13/12/68) 31/3/64

Lt.-Colonels—contd.

Cranstoun, A. M., j.s.s.c.(US), *p.s.c.* 6/9/66

Swynnerton, J. C. A., j.s.s.c., *p.s.c.* 30/6/67

Jones, G. C., *p.s.c.*, *p.t.s.c.* 30/6/67

Lt. Colonel (Special List).

Lash, J. N. de W., *M.B.E.* 1/3/68
8/4/65

Majors.

Histed, C. H. 25/8/51

Jones, J. A. C., *T.D.* 1/9/52

White, F. E. 14/8/53

Thomas, B. F. S. 14/4/54

Digitized by Google

Majors—contd.

Owen, R. D., *f.s.c.* (*SW*)	19/9/54
Beedle, M. K., *M.B.E.*, *p.s.c.*	20/5/56
Hudson, J. R. C.	18/9/56
Groom, R. H. M., *M.C.*	1/5/57
Ricketts, A. P. P.	17/3/58
Dunkey, B. H.	27/2/59
Rusby, R. B., *M.C.*	22/5/60
Lambert, B. J.	28/10/60
Owen, R. B.	6/2/61
Ashby, D. I.	28/5/61
Hay, C.	21/10/61
Plant, O., *p.t.s.c.*	1/11/61
Egleton, C. F. W., *p.s.c.*	25/11/61
Lloyd, R. W.	22/12/61
McGahey, P. M., *M.B.E.*, *p.s.c.*	11/2/62
Conningham, R.	20/6/63
Boorman, D., *p.s.c.*	22/7/63
O'Hara, T. J.	17/1/64
Levey, J. G., *p.s.c.*	17/5/64
Ingham, M. D. L., *s.q.*	6/9/64
Dutholt, W. P., *p.h.*, *p.l.*	8/2/65
Rainbow, A. R., *p.s.c.*	17/1/66
McLean, R. D. W.	31/7/66
Lamond, D. H. D.	31/7/66
Hawke, J. A.	5/12/66
Wood, J.	17/1/67
Coghill, T. A., *p.s.c.*	8/4/67
Mogridge, M. C. C., *p.s.c.*	30/6/67
McLarney, M. H., *p.s.c.*	31/12/67
Hague, M. J., *p.s.c.*	31/12/67
Hill, M. E., *p.s.c.*	30/6/68
Jones, C. T. R.	30/6/68
Umbers, J. M., *p.s.c.*(*a*)	31/12/68

Captains.

Woodruffe, D. N. S.	17/10/61
Donnellan, J. B. M.	16/12/61
Calger, J. J.	16/12/61
Whelpton, A. P.	2/8/63
Smith-Parr, R. S. N.	8/8/63
Vitali, G. C. L.	20/12/63
Collins, J. R.	20/12/63
Thomson, R. D. McQ.	12/1/64
Coxon, G. (*Adjt.* 9/1/68)	8/3/65
McAllister, D.	5/2/66
Scott, A. J.	7/6/66
Pritchard-Gordon, A. J. C.	31/3/67
Hedley, J. D.	13/7/67
Walshe, C. B. H., *p.h.*	29/7/67
Freer, I. L.	29/7/67
Davis, M. C. J.	29/7/67
Wright, J. A.	22/12/67
Cottis, T. R.	21/12/68

Lieutenants.

Skinner, D. J.	20/6/65
Amery, R. T.	31/1/66
Jenner, P. F.	18/6/66
Smethurst, C. J.	17/6/67
Dawes, N. C. E.	29/1/68
Hawley, J. M.	29/1/68
Watson, M. P.	16/6/68
Armstrong, J. A.	9/10/68
Green, E.	28/1/69

2nd Lieutenant.

Greenland, K. D.	2/8/68

Quarter-Masters.

Clare, F. C., *M.B.E.*		1/1/57
	maj.	29/8/65
Flood, F. W., *M.B.E.*		1/4/63
	capt.	10/9/65
Wilkinson, A. W. J.		1/4/64
	maj.	11/1/69
Ellison, J., *M.B.E.*	*capt.*	1/4/66
Sly, R.	*capt.*	1/4/67

Special Regular Officer

Captain.

Buckley, D. B. B. (*A/Maj* 6/7/57)	23/2/51

Short Service Officers

Captain.

Sole, C. A., *p.h.*	18/1/69

Lieutenants.

Willmore, H. G.	9/7/67
Walters, A. R.	28/8/68

Quarter-Master.

Webb, J. A.	*lt.*	4/5/68

Digitized by Google

The Prince of Wales's Division—*continued*

THE WELCH REGIMENT [41 and 69]

The Rose and Thistle on the same stalk, within the Garter and The Crown over

In the first and fourth corners the Royal Cypher ensigned with The Crown, in the second and third corners the Plume of the Prince of Wales.
"*Gwell angau na Chywilydd.*"
A Naval crown, superscribed "12th April, 1782."

"Belleisle," "Martinique, 1762," "St. Vincent, 1797," "India," "Bourbon," "Java," "Detroit," "Queenstown," "Miami," "Niagara," "Waterloo," "Ava," "Candahar, 1842," "Ghuznee, 1842," "Cabool, 1842," "Alma," "Inkerman," "Sevastopol," "Relief of Kimberley," "Paardeberg," "South Africa, 1899-1902."

The Great War—34 *Battalions.*—"Mons," "Retreat from Mons," "Marne, 1914," "**Aisne, 1914, '18,**" "**Ypres, 1914, '15, '17,**" "Langemarck, 1914, 17," "**Gheluvelt,**" "Nonne Bosschen," "Givenchy, 1914," "Gravenstafel," "St. Julien," "Frezenberg," "Bellewaarde," "Aubers," "**Loos,**" "**Somme, 1916, '18,**" "Albert, 1916, '18," "Bazentin," "Pozières," "Flers-Courcelette," "Morval," "Ancre Heights," "Ancre 1916, '18," "Messines, 1917, '18," "**Pilckem,**" "Menin Road," "Polygon Wood," "Broodseinde," "Poelcappelle," "Passchendaele," "**Cambrai, 1917, '18,**" "St. Quentin," "Bapaume, 1918," "Lys," "Estaires," "Hazebrouck," "Bailleul," "Kemmel," "Béthune," "Scherpenberg," "Arras, 1918," "Drocourt-Quéant," "Hindenburg Line," "Epéhy," "St. Quentin Canal," "Beaurevoir," "Selle," "Valenciennes," "Sambre," "France and Flanders, 1914–18," "Struma," "Doiran, 1917, '18," "**Macedonia, 1915-18,**" "Suvla," "Sari Bair," "Landing at Suvla," "Scimitar Hill," "**Gallipoli, 1915,**" "Egypt, 1915–17," "**Gaza,**" "El Mughar," "Jerusalem," "Jericho," "Tell 'Asur," "Megiddo," "Nablus," "Palestine, 1917–18," "Tigris, 1916," "Kut al Amara, 1917," "Baghdad," "Mesopotamia, 1916–18."

The Second World War.—"**Falaise,**" "**Lower Maas,**" "**Reichswald,**" "North-West Europe, 1944–45," "Benghazi," "North Africa, 1940–42," "Sicily, 1943," "Coriano," "**Croce,**" "Rimini Line," "Ceriano Ridge," "Argenta Gap," "**Italy, 1943–45,**" "**Crete,**" "**Canea,**" "Withdrawal to Sphakia," "Middle East, 1941," "**Kyaukmyaung Bridgehead,**" "Maymyo," "Rangoon Road," "**Sittang, 1945,**" "**Burma, 1944–45.**"
"**Korea, 1951-52.**"

Regimental Headquarters—Maindy Barracks, Cardiff, Glam.

Regimental Journal—"The Men of Harlech," The Welch Regiment, The Barracks, Cardiff.

Regimental Associations—{ The Welch Regiment Benevolent Fund, The Barracks, Cardiff.
Old Comrades' Association, The Welch Regiment, Cardiff.

Uniform—Blue. *Piping*—White
Facing Colour—White.

Allied Regiment of the Canadian Army
The Ontario Regiment (R.C.A.C.)

Allied Regiment of Australian Infantry
The Royal New South Wales Regiment

Allied Regiment of the Pakistan Army
4th Battalion, The Baluch Regiment

Colonel ... ... Brooke, Maj.-Gen. F. H., *C.B.*, *C.B.E.*, *D.S.O.*, ret., *i.d.c.*, *p.s.c.* 20/11/65

Lt.-Colonels.

Stevenson, M. C. P., *O.B.E.*, *M.C.*, *p.s.c.*	6/6/61
Priestley, E. A., j.s.s.c., *p.s.c.* (*local Col.* 9/10/67)	7/7/63
Excell, P. B., *M.C.*	**8/7/63**
Harrod, L. A. D., *O.B.E.*, j.s.s.c., *p.s.c.*	10/5/66

Lt.-Colonel (*Special List*).

Roberts, A. G., *D.S.O.*	9/2/68 8/12/58

Majors

Randell, R. N.	**31/12/52**
Taverner, R. C.	**3/1/55**
Cutler, P. L.	6/2/61
Dyer, M. W. F.	**21/10/61**
Griffiths, J. D., *M.C.*	**8/2/62**
Mennell, I. D. B.	**14/7/62**
Salmon, N. H.	**14/7/62**
Smith, R. P.	**3/12/62**
Batten, F. C., *p.s.c.*	**16/12/62**

Majors—contd.

James, J. H. C.	4/10/64
Daniel, A. J. MacN.	8/2/65
Jones, R. L. T., *p.s.c.*(*a*)	19/4/65
Davey, K. J., *M.C.*	7/3/66
Ford, A. V.	26/3/66
Cox, D. E., *p.s.c.*	31/7/66
Diamond, C. H.	12/2/67
Davies, M., *p.s.c.*	27/5/67
Hanley, B. J., *p.s.c.*	31/12/67
Kilmister, D. I.	31/12/67
Lane, J. E. J., *p.s.c.*	31/12/68

Digitized by Google

The Prince of Wales's Division—*continued*

The Welsh Regiment—*continued*

Captains.

Ayres, J. W.	16/12/61
Beckingsale, D. J.	27/7/62
Lloyd, M. T. O.	10/7/63
Dyde, M. E., v.	28/7/63
Parry-Evans, D. C.	20/12/63
Hirsch, P. H. L., *tt.*	2/8/64
Tyler, R. H.	25/7/65
Davies, J. G.	27/11/65
Garnett, J. C. M.	7/4/66
Roberts, M. G. R.	29/7/67
Richardson-Aitken, R. F.	22/12/67
Carling, D. J.	13/1/68
Greenhalgh, M. C.	21/12/68

Lieutenants

Gripton, D. J.	2/2/65
Bargh, T. (*A/Capt.* 27/11/68) (*Adjt.* 26/11/68)	2/2/65
de Lukacs-Lessner de Szeged, A. J.	14/4/65
Grundy, J. M.	27/4/66
Jones, R. G.	27/4/66
Ashwood, R. J.	18/6/66
Davies, P. G.	18/6/66
Adler, M. F. H.	30/1/67
Randell, R. G. O.	30/1/67
Thomas, D. W.	17/6/67
Barnes, B. M.	16/6/68

2nd Lieutenants.

Davies, A. J.	15/12/67
Wilson, J. D.	15/12/67
Wood, A. T. B.	2/8/68
Powell, T. S.	2/8/68

Quarter-Masters.

Muirhead, G. W. (*Seconded to O.T.C.*)	1/4/60
capt.	24/12/63
Roberts, K. D., *M.B.E.*	1/4/65
capt.	1/4/66

Special Regular Officers.

Captain.

Price, T.	5/5/68

Lieutenants.

Edger, R. C.	11/11/65
Williams, R. V.	5/9/66

Short Service Officer

2nd Lieutenant.

Bowles, C.	30/7/66

Digitized by Google

The Prince of Wales's Division—*continued*

THE SHERWOOD FORESTERS (NOTTINGHAMSHIRE AND DERBYSHIRE REGIMENT) [45 and 95]

A Maltese cross charged in the centre with a stag lodged on water within a wreath of oak.

"**Louisburg,**" "**Relica,**" "**Vimiera,**" "**Talavera,**" "**Busaco,**" "**Fuentes d'Onor,**" "**Ciudad Rodrigo,**" "**Badajoz,**" "**Salamanca,**" "**Vittoria,**" "**Pyrenees,**" "**Nivelle,**" "**Orthez,**" "**Toulouse,**" "**Peninsula,**" "**Ava,**" "**South Africa, 1846–7,**" "**Alma,**" "**Inkerman,**" "**Sevastopol,**" "**Central India,**" "**Abyssinia,**" "**Egypt, 1882,**" "**Tirah,**" "**South Africa, 1899–1902.**"

The Great War—30 *Battalions.*—"**Aisne, 1914, '18,**" "Armentières, 1914," "**Neuve Chapelle,**" "Aubers," "Hooge, 1915," "**Loos,**" "**Somme, 1916, '18,**" "Albert, 1916, '18," "Bazentin," "Delville Wood," "Pozières," "Ginchy," "Flers-Courcelette," "Morval," "Thiepval," "Le Transloy," "Ancre Heights," "Ancre, 1916," "Arras, 1917, '18," "Vimy, 1917," "Scarpe, 1917, '18," "Messines, 1917," "**Ypres, 1917, '18,**" "Pilckem," "Langemarck, 1917," "Menin Road," "Polygon Wood," "Broodseinde," "Poelcappelle," "Passchendaele," "**Cambrai, 1917, '18,**" "St. Quentin," "Bapaume, 1918," "Rosières," "Villers Bretonneux," "Lys," "Bailleul," "Kemmel," "Scherpenberg," "Amiens," "Drocourt-Quéant," "Hindenburg line," "Epéhy," "Canal du Nord," "**St. Quentin Canal,**" "Beaurevoir," "Courtral," "Selle," "Sambre," "**France and Flanders, 1914–18,**" "Piave," "**Italy, 1917–18,**" "Suvla," "**Landing at Suvla,**" "Scimitar Hill," "**Gallipoli, 1915,**" "Egypt, 1916."

The Second World War—"**Norway, 1940,**" "St. Omer-La Bassée," "Ypres-Comines Canal," "Dunkirk, 1940," "North-West Europe, 1940," "**Gazala,**" "**El Alamein,**" "Djebel Guerba," "Tamera," "Medjez Plain," "**Tunis,**" "North Africa, 1942-43," "**Salerno,**" "Volturno Crossing," "Monte Camino," "**Anzio,**" "**Campoleone,**" "Advance to Tiber," "**Gothic Line,**" "**Coriano,**" "Cosina Canal Crossing," "Monte Ceco," "Italy, 1943-45," "**Singapore Island,**" "Malaya, 1942."

Regimental Headquarters—Triumph Road, Lenton, Nottingham.
Regimental Journal—"The Foresters Journal," Triumph Road, Lenton, Nottingham.
Regimental Association—The Sherwood Foresters Association. Triumph Road, Lenton, Nottingham.

Uniform—Blue. *Piping*—Lincoln Green.
Facing Colour—Lincoln Green.

Allied Regiments of the Canadian Army

The Grey and Simcoe Foresters (R.C.A.C.)
26th Field Artillery Regiment R.C.A.

Allied Regiment of the Pakistan Army

13th Battalion the Punjab Regiment

Colonel .. .. .. Brig. J. H. M. Hackett, *D.S.O.*, *O.B.E.*, ret. pay, n.a.d.c., j.s.s.c., *p.s.c.* 7/11/65

Lt.-Colonels.		*Majors.*		*Majors*—contd.	
Tulloch, H. C. W. M.	30/4/60	Temple, J. C.	29/8/48	Sullivan-Tallyour, R. B., *f.s.c.* (*GE*)	22/7/63
		Dodd, G. E.	26/1/52	Bartholomew, A. J.	3/2/64
		Heath, P. J.	28/10/54	Martin, E. G. L.	23/12/64
Moore, A. L. W., *M.B.E.*, j.s.s.c., *p.s.c.*	1/8/62	Chisholm, P. N.	25/12/60	Haslam, P. R., *p.s.c.*, *p.t.s.c.*	14/3/65
		Sherbrooke, C. G. L., *s.q.*	31/1/61	Hood, D. G., *M.C.*	20/3/66
Scott, D. N., *E.R.D.*, *p.s.c.*	1/12/62	Hutchinson, F. A.	21/10/61	Burnett, R. F. W.	31/7/66
				Martin, J. M. F.	31/7/66
		Lester, D. (*Seconded to O.T.C.*)	6/5/62	Dove-Medows, A. E.	30/4/67
Allen, K. G., *p.s.c.*	10/12/64	Need, J., *f.s.c.* (*FR*), j.s.s.c.(FR), *s.q.*	14/7/62	Hetherington, J. D., *p.s.c.*	31/12/67
		Hince, C., j.s.s.c., *p.s.c.*	16/12/62	Revels, G. S., *p.s.c.*†	31/12/67
Castle, J. A., *p.s.c.*	30/6/67	Hobbs, K.	7/2/63	Harding, F. F.	30/6/68

Digitized by Google

Captains.

Keir, B. P. R.	28/5/61
Wright, A. P. (*Adjt.* 1/5/67)	19/12/64
Woolnough, H. A.	25/7/65
Jessett, T. E.	18/12/65
Bedells, J. R., *p.h.*	16/12/66
Prince, W. T. T.	20/5/67
Steadman, H. W. R.	22/12/67
Stockton, R. J.	21/12/68
Hackett, J. O. M.	21/12/68
Lutken, C.	4/1/69

Lieutenants.

Whitehouse, D. A. (*A/Capt.* 1/10/68)	2/2/65
Vernon, P. F.	2/2/65
Dickerson, T. D.	28/7/65
Hughes-Wilson, J. N.	31/1/66
Tulloch, M. M.	27/4/66
Townsend, J. R. M.	18/6/66
Meynell, P. D.	18/6/66
Ashworth, S. C. H.	30/1/67
Simmons, R. B.	17/6/67
Wagstaff, C. C.	29/1/68
Prophet, R. S.	29/1/68
Fennings-Mills, R. S.	16/6/68
O'field, N. J.	28/1/69
Martin, R.L.	28/1/69

2nd Lieutenants.

Henton, M. G. A.	4/6/66
Higgins, P. J. C.	15/12/67
Hopkins, A. H.	15/12/67
Nalepa, J. S.	15/12/67
Heron, C. A. C.	2/8/68

Quarter-Masters.

Lewis, T. H.	1/4/60
capt.	12/6/65
Schofield, A., *M.B.E.*	1/4/61
capt.	7/6/63
Harvey, P. E. J.	1/4/62
capt.	10/5/65
Creamer, R. A.	1/4/65
capt.	1/4/66

Special Regular Officer

Lieutenant.

Bailey, P.	19/12/68

Short Service Officers

Lieutenants.

Anstey, P. M.	3/4/63
Baxter, D. J. V. St. J.	3/4/63

2nd Lieutenant.

Scott, P. N.	30/7/66

Quarter-Master.

Twort, S. R.,	16/7/66
capt.	6/11/68

Digitized by Google

The Prince of Wales's Division—*continued*

THE DUKE OF EDINBURGH'S ROYAL REGIMENT

(Berkshire and Wiltshire) [49, 62, 66 and 99]

A Dragon superimposed upon a cross pattee.
A Dragon, superscribed "China".
A Naval Crown, superscribed "2nd April, 1801".

"**Louisburg,**" "**St. Lucia, 1778,**" "**Egmont-op-Zee,**" "**Copenhagen,**" "**Douro,**" "**Talavera,**" "**Albuhera,**" "**Queenstown,**" "**Vittoria,**" "**Pyrenees,**" "**Nivelle,**" "**Nive,**" "**Orthes,**" "**Peninsula,**" "**New Zealand,**" "**Ferozeshah,**" "**Sobraon,**" "**Alma,**" "**Inkerman,**" "**Sevastopol,**" "**Pekin, 1860,**" "**Kandahar, 1880,**" "**Afghanistan, 1879-80,**" "**Egypt, 1882,**" "**Tofrek,**" "**Suakin, 1885,**" "**South Africa, 1879, '80-1902.**"

The Great War—28 *Battalions.*—"**Mons,**" "Le Cateau," "Retreat from Mons," "Marne, 1914," "Aisne, 1914, '18," "La Bassée, 1914," "**Messines, 1914, '17, '18,**" "Armentieres, 1914," "**Ypres, 1914, '17,**" "Langemarck, 1914,'17," "Gheluvelt," "Nonne Bosschen," "**Neuve Chapelle,**" "Aubers," "Festubert, 1915," "**Loos,**" "**Somme, 1916, '18,**" "Albert, 1916, '18," "Bazentin," "Delville Wood," "Pozieres," "Flers-Courcelette," "Morval," "Thiepval," "Le Transloy," "Ancre Heights," "Ancre, 1916, '18," "**Arras, 1917, '18,**" "Scarpe, 1917, '18," "Arleux," "Pilkem," "Menin Road," "Polygon Wood," "Broodseinde," "Poelcappelle," "Passchendaele," "**Cambrai, 1917, '18,**" "St. Quentin," "**Bapaume, 1918,**" "Rosieres," "Avre," "Villers Bretonneux," "Lys," "Hazebrouck," "Bailleul," "Kemmel," "Bethune," "Scherpenberg," "Amiens," "Hindenburg Line," "Havrincourt," "Epéhy," "Canal du Nord," "St. Quentin Canal," "Beaurevoir," "**Selle,**" "Valenciennes," "Sambre," "France and Flanders, 1914-18," "Piave," "**Vittorio Veneto,**" "Italy, 1917-18," "**Doiran, 1917, '18,**" "**Macedonia, 1915-18**" "Suvla," "Sari Bair," "**Gallipoli, 1915-16,**" "Gaza," "Nebi Samwil," "Jerusalem," "Megiddo," "Sharon," "**Palestine, 1917-18,**" "Tigris, 1916," "Kut al Amara, 1917," "**Baghdad,**" "Mesopotamia, 1916-18."

The Second World War.—"Dyle," "**Dorsetshire of Arras,**" "St. Omer-La Bassée," "Ypres-Comines Canal," "**Dunkirk, 1940,**" "**Normandy Landing,**" "Odon," "Caen," "**Hill 112,**" Bourguebus Ridge," "**Maltot,**" "**Mont Pincon,**" "La Variniere," "**Seine, 1944,**" "Nederrijn," "Roer," "Rhineland," "**Cleve,**" "Goch," "Xanten," "**Rhine,**" "Bremen," "North-West Europe, 1940, '44-45," "Solarino," "Simeto Bridgehead," "Pursuit to Messina," "**Sicily, 1943,**" Monte Camino," "Calabritto," "**Garigliano Crossing,**" "Minturno," "**Damiano,**" "**Anzio,**" "Carroceto," "**Rome**" "Advance to Tiber," "Italy, 1943-45," "Middle East, 1942," "Donbaik," "**North Arakan,**" "Point 551," "Mayu Tunnels," "Ngakyedauk Pass," "**Kohima,**" "Mao Songsang," "Shwebo," "Kyaukmyaung Bridgehead," "**Mandalay**" "Fort Dufferin," "Rangoon Road," "Toungoo," "**Burma, 1942-45.**"

Regimental Headquarters—Brock Barracks, Oxford Road, Reading, Berks.
Regimental Journal—The Journal of the Duke of Edinburgh's Royal Regiment, Brock Barracks, Reading, Berks.
Regimental Associations—Regimental Association, The Royal Berkshire Regiment, Brock Barracks, Reading.
Regimental Association, The Wiltshire Regiment, Le Marchant Barracks, Devizes.

Uniform—Blue. *Piping*—Scarlet.
Facing Colour—Blue.

Allied Regiments of the Canadian Army
The Algonquin Regiment (RCAC)
The Lincoln and Welland Regiment

Allied Regiment of New Zealand Army
The Hawkes Bay Regiment.

Allied Regiment of the Pakistan Army
13th Battalion the Frontier Force Regiment.

Colonel-in-Chief ... Field-Marshal *H.R.H. The Prince* Philip, *Duke of* Edinburgh, *K.G., K.T., O.M., G.B.E.*, Field-Marshal, Australian Military Forces, Capt.-Gen. R. Mar. Col.-in-Chief Q.R.I.H., Q.O. Hldrs., A.C.F., The Royal Canadian Regt., Royal Canadian Army Cadets, Royal Corps of Australian Electrical and Mechanical Engineers and Australian Cadet Corps., Col. W. G. (*Hon. Col. O.T.C.*) *p.s.c.(n)*

Colonel ... ... Col. R. B. G. Bromhead, *C.B.E.*, ret. pay, *p.s.c., f.s.c.(US)* 1/11/64

Lt.-Colonels.

Roden, J. R., ***M.B.E.***, j.s.s.c., *p.s.c.*	15/9/65
Stone, F. J.	3/2/66
Sellers, J. A., *M.B.E.*, j.s.s.c., *p.s.c.*	20/6/66
Blascheck, C. U., *M.C.*, *p.s.c.*	31/12/66
Gibson, T. A., ***M.B.E.***, j.s.s.c., *p.s.c.*	30/6/67

Lt.-Colonel (Special List).

Brown, P. C.	1/4/68 16/7/64

Majors.

Foster, D. R., *p.s.c.*	30/1/49
Ferro, E. A. P.	28/1/50
Myatt, F., M.C.	25/3/52
Parsons, A. D., *M.B.E.*, *M.C.*, *p.s.c.*	12/12/52

Majors—contd.

Groves, R. F., *p.s.c.*	17/6/55
Waymouth, R. B.	14/11/59
Bennett, R. J. F., *p.s.c.*	14/7/60
Graham, G. T. L. M.	9/11/60

Digitized by Google

Majors—contd.

Hobbs, B. R. 15/7/61

Fladgate, D. W., *M.B.E.*, *p.s.c.* 15/7/61

Carter, A. E., *s.q.* 9/8/61

Parks, D. A. 21/10/61

Munn, D. C., *p.t.s.c.* 24/2/62

Welsh, R. T. E. W. 25/9/62

Hyslop, J. B. 9/2/64

Edwards, C. J., *p.s.c.* 3/8/64

Ward, J. P. 8/2/65

Williams, G. D. N., *M.C.* 8/2/65

Dobin, R. W. 12/2/65

Oldfield, R. P. M. 31/7/65

Tremellen, L. C., *p.s.c.* 1/8/65

Redding, J. D., *p.s.c.* 1/8/65

Murray, D. C., *p.s.c.* 13/10/65

Crabtree, D. T., *p.s.c.*, *p.t.s.c.* 14/10/65

Ridley, V. H., *p.s.c.* 3/1/66

Canning, H. D., *p.s.c.* 31/7/66

Lea-Cox, C. B., *p.t.s.c.* 31/7/66

MacMillan, J. A. H. 31/7/66

Turner, W. G. R., *M.B.E.*, *p.s.c.* 12/2/67

Vernon Powell, M. R., *p.h.*, *p.l.* 31/12/67

Aylin, C. G. P. 31/12/67

Wilson, R. M. C. 31/12/67

Morris, J. N. 30/6/68

Draper, M. A., *p.s.c.* 31/12/68

Jones, D. A. 13/12/68

Captains.

Rose, A. J. 12/6/62

Rendle, C. G. 21/12/62

Goodhart, R. I. 24/5/64

Matthews, R. E., *p.h.* 2/8/64

MacKereth, W. A., *p.h.* 3/4/65

Macmillan, J. M. 23/7/66

Spence, I. G. 23/7/66

Newton, D. J. 4/8/68

Lieutenants.

Denison, P. G. T. 2/2/65

Sutton, N. J. N. 2/2/65

Foster, R. D. O. 20/6/65

Daly, T. M. A. 31/1/66

Kenway, A. C. 31/1/66

Vaughan-Payne, R. C. 18/6/66

Parslow, C. J. 2/5/67

Williams, J. D. 17/6/67

Titley, R. K. 17/6/67

Westlake, A. E. G. 8/8/67

Hodgson, B. B. 29/1/68

Saunders, S. W. J. 28/1/69

Stone, D. J. A. 28/1/69

2nd Lieutenants.

Briard, A. 15/12/67

Cornwell, M. J. 2/8/68

Staff Quarter-Master.

Allen, E. P. 8/5/56
maj. 21/1/57

Quarter-Masters.

Tomkins, R. G. 21/7/58
maj. 27/12/67

Price, J. J. 1/4/62
capt. 14/2/65

Pay, H. T. (*Seconded to O.T.C.*) 1/4/63
capt. 1/4/66

Venn, J. E., *M.M.* 1/4/63
capt. 1/4/66

Special Regular Officer

Lieutenant.

Ireson, C. 22/1/69

Short Service Officers

Lieutenants.

Martin, P. 5/4/67

Barrow, J. A. 1/5/68

Bradley, P. 10/7/68

2nd Lieutenants.

Mawle, R. G. 3/12/66

Seely, M. J. 15/4/67

Quarter-Master.

Mortimer, D. C. 16/12/65
capt. 21/8/68

Digitized by Google

The Prince of Wales's Division—*continued*

TERRITORIAL AND ARMY VOLUNTEER RESERVE

WESSEX VOLUNTEERS

"Their land to defend"

Hon. Colonel ... ... Lt.-Col (Bt. Col.) J. W. Weld, *O.B.E., T.D., J.P., (H.M. Lieutenant)* 1/4/67

Majors.

Heavens, D. J.	1/1/64
Lee-Browne, M. S., *T.D.*	1/9/64
Evans, M. W.	1/1/65
Roberts, J. D., *T.D.*	1/4/65

Captains.

Anstey, T. M. C.	1/12/59
Whiteman, P. J. Mac.I. (*A/Maj.* 1/7/68)	1/4/64
Simey, G. R. S.	1/5/64
Jeanes, T. K.	1/8/64

Captains—contd.

Ravenhill, A. F.	1/9/64
Speakman, J. N.	1/11/65
Oakley, M. A. R.	9/11/66
Ryan, D. C.	16/2/67

Lieutenants.

Lowden, T. P.	24/7/61
Staig, B. C.	2/9/61
Fifield, F. W.	20/10/61
Lambert, P. I.	18/12/61
Fookes, C. H. R.	2/3/63
Grazebrook, A. M.	16/2/64

Lieutenants—contd.

Taylor, I. P. B.	17/2/64
Lintott, P. A.	12/9/65
Carte, B. A.	24/10/65
Long, P. E. Q.	1/2/67
Dugelby, R. C.	22/7/67
Poole, R. J.	16/9/67

2nd Lieutenants.

†Thornton-Grimes, L. E.	22/6/67
†Slater, S. M. L. A.	26/8/67

MERCIAN VOLUNTEERS

Majors.

Jones, J. E., *T.D.*	2/7/61
Wilkinson, C. E., *T.D.*	10/9/63

Captains.

Griffiths, A. B. (*A/Maj.* 31/8/68)	1/10/62
Fenmor-Collins, T. G.	22/2/64
Jeavons, K. H. (*A/Maj.* 1/4/67)	1/4/64
Wilson, P. G. A.	7/9/64
Carrington, E. V.	1/8/65
Finch, T. I. M.	1/4/67
Bailey, E. H.	11/6/67
Bigland, J. A. D.	25/1/68

Lieutenants.

Mullock, J. A.	12/12/62
Rainbow, M. S.	19/1/63
Martin, D. McC.	9/7/63
Malir, R. A. S.	10/12/63
Nicklin, D. N.	21/5/64
Mackenzie, D. S. G.	22/10/64
Hardie, J. D.	2/12/65
Clarke, B. L.	7/4/66
Gallagher, P. F.	10/8/66

Lieutenants—contd.

Cullen, C. N.	25/10/66
Martin, J. D. T.	12/4/67
Townshend, I. J.	2/7/67
Prior, D. R.	28/11/67
Vallance, R. B.	25/4/68
Woods, M. W.	1/8/68

2nd Lieutenants.

†Hall, J. P.	20/6/67
†Chell, L. A.	18/10/67

WELSH VOLUNTEERS

Hon. Colonel ... ... Col. W. R. Crawshay, *D.S.O., E.R.D., T.D., A.D.C., D.L.* ... 1/4/67

Majors.

Buckthought, T. U., *T.D.*	24/1/60
Lloyd, J. P., *T.D.*	2/3/64
Spurrell, R. L.	2/5/64
John, B. T.	10/1/68

Captains.

Owen, D. W.	1/8/64
Davis, P. J.	2/1/65
Clissold, J.	10/5/65
Rodge, H. B.	15/6/68

Lieutenants.

Harry, K. R. (*A/Capt.* 1/7/65)	21/5/64

Lieutenants—contd.

Baldwin, R. W.	3/2/66
Harris, F. K.	1/3/67
Roberts, K. N.	6/7/67
Walton, M. W.	6/7/67
Frumin, D. H.	6/9/67

The Prince of Wales's Division (T. & A.V.R.)

Major.

Connell, W. D. (*Seconded to O.T.C.*)	31/8/68

Captains.

Shaw-Stewart, C. A. (*Seconded to O.T.C.*)	1/5/58
Price, N. A. R. (*Seconded to O.T.C.*)	10/2/68

Lieutenant.

Bramley, R. K. (*Seconded to O.T.C.*)	25/4/66

"Cadres are to be formed from disbanded Territorial units of T. & A.V.R. Category III; the names of their Honorary Colonels and Officers serving in them will appear in future editions of the Army List."

Digitized by Google

THE LIGHT DIVISION

Comprising	The Light Infantry The Royal Green Jackets
Agents	Lloyd's Bank Limited, Cox's & King's Branch
Divisional Headquarters ...	Peninsula Barracks, Winchester, Hants
Divisional Depots	St. John Moore Barracks, Shrewsbury Peninsula Barracks, Winchester, Hants.
For Record Office *see*	Column 2803 For Regimental Pay Office *see* Column 2853
Colonel Commandant ...	Lt.-Gen. *Sir* J. Antony J. Read, *K.C.B.*, *C.B.E.*, *D.S.O.*, *M.C.*, Col. Comdt. A.C.C., *p.s.c.*
Divisional Brigadier ...	Brig. J. R. Burgess, *M.B.E.* (*late Inf.*), n.a.d.c., j.s.s.c., *p.s.c.*

Lt.-Colonels.

Hill, T. J. B., *M.B.E.*, L.I., *p.s.c.*	9/6/60
Elcomb, M. G., L.I., j.s.s.c., *p.s.c.*	11/4/62
Carr, M. P., L.I.	17/5/62
Gerahty, P.E., *M.B.E.*, R.G.J., j.s.s.c., *p.s.c.*	1/4/63
Saltonstall, G. R., *O.B.E.*, L.I., j.s.s.c., *p.s.c.*	4/11/63
Salusbury-Trelawny, P. M., *M.C.*, L.I.	1/10/64
Sharland, G. F., L.I., *p.s.c.*	15/2/65
Alexander, T. G., *O.B.E.*, L.I., j.s.s.c., *p.s.c.*, *p.s.c.*(*n*)	1/5/65
Thom, A. N. L., L.I., *s.q.*	9/6/65
Stileman, D. M., *O.B.E.*, R.G.J., *s.q.*	6/8/65
Taylor, A. T., *M.B.E.*, L.I., *p.s.c.*	15/8/65
Maughan, G. J., *O.B.E.*, L.I., *p.s.c.*	19/8/65
Garnett, R. H., *M.B.E.*, L.I., j.s.s.c., *p.s.c.*	28/8/65
Pratt, O. G., R.G.J., j.s.s.c., *p.s.c.*	16/9/65
Humphreys, C. A., *M.C.*, R.G.J., *p.s.c.*	20/9/65
Fletcher, B. N. L., L.I., *p.s.c.*	23/9/65

Lt.-Colonels—contd.

Bush, P. J., *O.B.E.*, L.I., *s.q.*	29/4/66
Elcomb, A. C., L.I., *p.s.c.*	24/5/66
Everett, P. K., R.G.J., *p.s.c.*	31/12/66
Delme-Murray, G. P. A., *D.S.O.*, *M.B.E.*, L.I., j.s.s.c., *p.s.c.*	31/12/66
Wood, D. J., *M.B.E.*, R.G.J., j.s.s.c., (US), *p.s.c.*	31/12/66
Collins, R. H. *M.C.*, v., L.I. *p.t.s.c.*	31/12/66
Kitson, F. E., *O.B.E.*, *M.C.*■, R.G.J., j.s.s.c. (US), *p.s.c.*	31/12/66
bt. lt.-col.	1/7/64
Alexander-Sinclair D. D., R.G.J., *p.s.c.*	31/12/66
bt. lt.-col.	1/7/65
Parker, *Hon.* R. M., R.G.J., j.s.s.c. (US), *p.s.c.*	2/1/67
Dowden, R. S. C., R.G.J., j.s.s.c., *p.s.c.*	30/6/67
Jackson, T. G. H., R.G.J., j.s.s.c., *p.s.c.*	30/6/67
Frith, C. D. C., L.I., j.s.s.c., *p.s.c.*	30/6/67
Johnson, J. F.H.P., L.I., *p.s.c.*	30/6/67
Molesworth, St. Aubyn J. A., *M.B.E.*, R.G.J., j.s.s.c., *p.s.c.*	30/6/67
Guy, R. K., *M.B.E.*, R.G.J., *p.s.c.*	30/6/67

Lt.-Colonels—contd.

Mostyn, J. D. F., *M.B.E.*, R.G.J., *p.s.c.*	30/6/67
Glover, J. M., *M.B.E.*, R.G.J., j.s.s.c., *p.s.c.*	30/6/67
Haddon, J. H. W., R.G.J., j.s.s.c., *p.s.c.*	30/6/68
Houghton-Berry, B. V., L.I., *p.t.s.c.*	30/6/68
Sibbald, P. F. A., L.I., j.s.s.c., *p.s.c.*	30/6/68
Jacob, J. H., *M.C.*, L.I., *p.t.s.c.*	30/6/68
Ballenden, J. P. St. C., *M.C.*, L.I., *p.s.c.*, *p.l.*	30/6/68
Welsh, P. M., *M.C.*, R.G.J., j.s.s.c., *p.s.c.*	30/6/68

Lt.-Colonels (*Special List*)

Hill, R. F. E., R.G.J., *p.s.c.*	21/1/64 26/5/58
Higgins, F. H. G., R.G.J., *p.s.c.*, *f.s.c.*(*US*)	19/11/64 7/12/58
Wardleworth, E. D., *M.C.*, L.I., *p.s.c.*	5/2/65 5/11/58
D'Arcy-Irvine, C. M., *M.B.E.*, L.I., *p.s.c.*	8/7/65 30/10/58
McLaren, J. S., *O.B.E.*, L.I.	15/6/67 6/4/63
Dickenson, J. M., *T.D.*, L.I., *p.s.c.*	7/6/68 16/7/62

Digitized by Google

The Light Division—*continued*

Majors.

Satterthwaite, C. W. E., L.I., *p.s.c.* 26/8/50
Ruttledge, D., L.I., *p.s.c.* 26/1/52
Heard, K. A., *M.C.*, *T.D.*, L.I., *p.s.c.* 1/9/52
Simpson, D., L.I. 31/12/52
McCathie, T. A., *M.C.*, L.I. 17/7/53
Grant, G. E. P., L.I., *p.s.c.* 1/3/54
Radclyffe, J. R. C., *M.B.E.*, R.G.J. 7/2/55
Gahan, H. A. B., L.I. 5/5/55
Clarke, R. S., *M.C.*■, L.I. 15/7/55
Duckworth, G. F., L.I. 29/4/56
Blake, D. C., R.G.J. 12/1/57
Garcia, E. F., R.G.J. 22/1/57
Greenlees, I. R. C., R.G.J., *p.s.c.* 4/10/58
Bettington, J. J. B., L.I. 27/1/59
Hay-Will, M. G. A., R.G.J. 8/7/59
Osborne, R. W. T., L.I., *s.q.* 11/10/59
Collyns, A. J., L.I., j.s.s.c., *p.s.c.* 28/4/60
Axworthy, W. N. A., L.I. 1/5/60
Downes, H. J., L.I. 17/5/60
Gregson, K., L.I., *p.s.c.* 2/8/60
Goss, J. B., L.I., *s.q.* 3/10/60
Rouse, D. M. F., L.I., *p.s.c.* 14/11/60
Woodhouse, R. G., L.I., *p.s.c.* 29/11/60
Beak, M. M. V. W., R.G.J., *p.s.c.* 20/2/61
Pennell, M. R., *M.B.E.*, R.G.J., *p.s.c.* 14/4/61
Hutton, J. M. C., L.I., *p.s.c.* 10/6/61
Robertson, R. B., L.I., j.s.s.c., *p.s.c.* 30/6/61
Feild, R. I., *M.C.*, *L.I.*, *p.s.c.* 15/7/61
Chevis, W. S. C., R.G.J., *p.s.c.* 15/7/61
Lynch, I. W., R.G.J., j.s.s.c., *p.s.c.* 15/7/61
Huxley, C. W., L.I., *s.q.* 15/7/61
Arnot, J. A., *M.C.*, L.I. 23/7/61
Colvile, R. M., R.G.J., *s.q.* 23/8/61
Whitamore, J. D., L.I. 21/10/61
Gore, T. C., R.G.J., *s.q.* 21/10/61
Forbes, D. A., L.I., *s.q.* 22/12/61
Grosch, A. J. P., L.I. 22/12/61

***Majors*—contd.**

Hinton, C. A. S., R.G.J., *p.s.c.* 22/12/61
Nightingale, R. C., *M.B.E.*, R.G.J. 20/1/62
Terry, C. M., L.I. 12/4/62
Stacey, G. C., R.G.J., *s.q.* 8/7/62
Cracknell, W. M., R.G.J., j.s.s.c., *p.s.c.* 14/7/62
Rowe, N. C., L.I., *p.t.s.c.* 14/7/62
Shapland, K. J., L.I. 14/7/62
Wride, D. C., L.I. 14/7/62
Benson, G. M., L.I. 29/9/62
Crisp, J. E., L.I. 16/12/62
Waight, R. E., L.I., j.s.s.c., *p.s.c.*(*n*) (*A/Lt.-Col.* 2/2/68) 31/12/62
Trustram Eve *Hon.* P. N., R.G.J., *p.s.c.* 22/7/63
Thorpe-Tracey, S. F., L.I., *p.s.c.* 27/12/63
Simmons, J. St. C., R.G.J., *p.s.c.* 9/2/64
Hibbert, J. F., L.I., *p.s.c.* 9/2/64
Cowley, J. S., L.I. 9/2/64
White, W. H., L.I. 9/2/64
McBain, M. D. C., L.I. 9/2/64
Ryder, C. D., L.I. 9/2/64
Leask, E. W., R.G.J. 11/3/64
Carleton-Smith, M. E., *M.B.E.*, R.G.J., *p.s.c.* 3/8/64
McMurtrie, D. H., L.I., *p.s.c.* 3/8/64
Arnot, P. C. M., L.I., *u.* 3/8/64
Koe, R. M., v., R.G.J., *p.s.c.* 3/8/64
Wilson, B. M., L.I. 3/8/64
Lees, B. M., L.I., *p.t.s.c.* 3/8/64
Overton, J. F. A., L.I., *s.q.* 5/10/64
Greenwood, P. C., R.G.J. 30/11/64
Alexander, P. C., L.I., *p.s.c.* 24/12/64
Balls, B. W., R.G.J. 8/2/65
Cornell, J. R., R.G.J., j.s.s.c., *p.s.c.* 8/2/65
Crawford, R. W. H., L.I., *p.s.c.* 8/2/65
Tinson, A. R., L.I. 8/2/65
Rowe, A. P., L.I. 8/2/65
Whitamore, T. A., L.I. 13/5/65
Turner, G. A., L.I. 23/5/65
Robertson, I. M., L.I. 22/6/65
Cave, S. F., R.G.J., *p.s.c.* 10/6/65

***Majors*—contd.**

Davenport, P. H., L.I., *p.t.s.c.* 1/8/65
Pascoe, R. A., *M.B.E.*, R.G.J., *p.s.c.* 1/8/65
Evelegh, J. R. G. N., R.G.J., *p.s.c.* 1/8/65
Dunn, D., L.I., *p.s.c.* 1/8/65
Mitford-Slade, A. C. W., L.I. 1/8/65
Tinkler, M., L.I., *p.s.c.* 6/2/66
West, V. F., R.G.J., *p.s.c.* 6/2/66
Karslake, A. E. K., R.G.J., *p.t.s.c.* 6/2/66
Simmons, C. St. C., R.G.J., *p..s.c.* 6/2/66
Clarke, A. L. St. G. S., L.I., *p.s.c.* 6/2/66
Eller, S. P., L.I. 6/2/66
Beath, D. T. L., L.I., *p.s.c.* 18/6/66
Montgomery, R. P., *M.B.E.*, R.G.J. 29/7/66
Hancock, D., L.I., *p.s.c.* 31/7/66
Windsor-Aubrey, P. M. M., L.I., *p.s.c.* 31/7/66
Holroyd, C. J., R.G.J., *p.s.c.*† 31/7/66
Wells-Cole, N. H. J., L.I. 31/7/66
Lane, B. M., *M.B.E.*, L.I., *p.s.c.* 10/8/66
MacGregor-Oakford, R. B., *M.B.E.*, *M.C.*, L.I., *p.s.c.* 30/9/66
Spurrier, M. C., L.I., *p.s.c.* 7/11/66
Whitburn, W. E., L.I., *p.s.c.* 9/11/66
Lowe, B. J., *M.B.E.*, L.I., *p.s.c.* 12/2/67
Grover, D. L. M., L.I., *p.s.c.* 12/2/67
Charlesworth, J. A., L.I. 12/2/67
Shelley, A. T. R., R.G.J., *p.s.c.* 12/2/67
Hare, J. A., L.I. 7/5/67
McCausland, I. H., R.G.J., *p.s.c.* 4/6/67
Petrie, N. R. M., L.I. 30/6/67
Corringham, J. M., L.I. 30/6/67
Haszard, J. R., L.I. 24/10/67
Arundell, E. R., L.I. 31/12/67
Ramsbotham, D. J., R.G.J., *p.s.c.* 31/12/67
Massy Beresford, M. J., w., R.G.J., *p.t.s.c.* 31/12/67
Tarleton, M. W. M., R.G.J., *p.s.c.* 31/12/67
Mason, J. W., R.G.J. 31/12/67
de la Billiere, P. E. de la c., *M.C.*■, L.I. *p.s.c.* 31/12/67
Elliott, I. G., R.G.J. 31/12/67

Digitized by Google

Majors—contd.

Hitchcock, K., L.I.	31/12/67
Preston, R. St. C., L.I.	31/12/67
Hemsley, J., L.I., *p.s.c.*	31/12/67
Dunphie, C. C., R.G.J., *p.s.c.*	31/12/67
Smith, K. J., R.G.J.	31/12/67
Darbyshire, J.R., L.I. *p.s.c.*	31/12/67
Wilson, M. J. A., L.I.	31/12/67
Pank, J. D. G., L.I., *p.s.c.*	31/12/67
Keyte, J. V., R.G.J.	30/6/68
Money, S. W., *M.B.E.*, L.I., *p.s.c.*	30/6/68
Hartley, T. M., *M.B.E.*, R.G.J.	30/6/68
Bennett, A. C. H., L.I., *p.s.c.*	30/6/68
Scrase, Dickins, M. F. H., R.G.J., *p.s.c.*	30/6/68
Fellowes, E. F. D., L.I., *p.s.c.*	30/6/68
Alers-Hankey, R. N. H., R.G.J., *p.s.c.*	31/12/68
Furness, S. J., L.I.	31/12/68
Henshaw, C. L. G. G., R.G.J., *p.s.c.*	31/12/68
Jones, C. E. W., R.G.J., *p.s.c.*	31/12/68
Wilcocks, P. H. J., L.I.	31/12/68
Gurney. C. J. H., R.G.J., *p.s.c.*	31/12/68

Captains.

Wield, D. C., L.I.	6/8/60
Baddeley, M. St. C., L.I.	4/2/61
Wilcocks, J. C. F., L.I.	16/12/61
Taylor, F. J. B., R.G.J.	7/7/62
Morgan, J. O., L.I.	21/12/62
Harding, K. R. K., L.I.	21/12/62
Blaker, G. P., R.G.J., *p.s.c.*, *p.h.*	2/3/63
Lawrence, D. H., L.I. (*A/Maj.* 1/2/68)	8/6/63
Holworthy, R., L.I. (*A/Maj.* 5/9/66)	2/8/63
Reynolds, O., L.I.	2/8/63
James, D. J. D., L.I.	2/8/63
Dinwiddie, D. J., L.I.	2/8/63
Tyler, T. M., L.I. (*A/Maj.* 24/5/68)	2/8/63
Churchill, J. C., L.I.	2/8/63

Captains—contd.

Harvey, J. L., L.I.	17/10/63
Hopton, G. B. C., R.G.J.	18/10/63
Spedding, J. H. F., R.G.J.	18/11/63
Loosemore, I. B., S.C.L.I.	20/12/63
Firbank, S. C., L.I., (*A/Maj.* 24/4/68)	20/12/63
Vyvyan Robinson, R., *M.B.E.*, L.I.	22/3/64
Bower, D. A., L.I.	25/3/64
Rudd-Clarke, S. G. S., L.I.	19/5/64
Kendall, J. E., L.I.	10/7/64
Saunt, G. A. C., L.I.	2/8/64
Bates, T. N., L.I.	2/8/64
Littlehales, P. G., R.G.J. (*A/Maj.* 27/11/67)	2/8/64
Treneer-Michell, P., R.G.J. (*A/Maj.* 1/3/67)	2/8/64
Ralli, J. S., R.G.J., *p.l.* (*A/Maj.* 3/9/68)	2/8/64
Vaux, R. H. C., L.I.	7/8/64
Makepeace-Warne, A., L.I.	3/9/64
Fyfe, A. I. H., L.I. (*A/Maj.* 21/6/67)	21/10/64
Egremont-Lee, A. J. B., L.I.	20/11/64
Wingfield, J. J. R., L.I.	15/12/64
Berry, A. E., R.G.J.	19/12/64
Backhouse, C. L'e., L.I.	1/2/65
Cousens, C. R., L.I.	11/4/65
Locker, T. J. B., L.I.	18/5/65
Nicholas, R. D., L.I.	25/7/65
Hereford, J. N., L.I.	25/7/65
Chetwynd-Stapylton, R. G. H., L.I.	25/7/65
Goodwyn, J. G. C., R.G.J.	25/9/65
Drew, A. S. G., R.G.J.	18/12/65
Bennett, N. C., R.G.J.	18/12/65
Sale, N. J. R., R.G.J.	18/12/65
Turle, A. R., R.G.J. (*A/Maj.* 9/10/68)	18/12/65
Charlesworth, J. B., L.I.	18/12/65
Farrant, D. K. W., L.I.	18/12/65
Taylerson, R. J. R., L.I.	24/12/65
Ramsay, A. J., L.I.	24/1/66
Laurence-King, C. J., L.I.	10/4/66
Haines, C. J. M., R.G.J. (*A/Maj.* 8/8/68)	14/4/66
Foley, J. P., R.G.J. (*A/Maj.* 14/10/68)	22/4/66

Captains—contd.

Williams, D. A. B., R.G.J.	23/7/66
Gamble, R. M., R.G.J., (*A/Maj.* 2/5/68)	23/7/66
Mogg, J. N. B., w., R.G.J.	23/7/66
Chambers, C. H., L.I., *p.h.*	23/7/66
Mead, D. H., R.G.J.	23/7/66
Gibson, N. W., R.G.J.	23/7/66
Festing, M. W., R.G.J.	23/7/66
Gascoigne, D. C., R.G.J. (*A/Maj.* 26/9/67)	23/7/66
Poett, S. E. N. H., L.I.	23/7/66
Carey, O. M. A., L.I.	23/7/66
Hall, J. D. C., L.I.	22/9/66
Harrisson, C. J. McC., R.G.J., *p.h.*	13/11/66
Goddard, P. A., L.I.	16/12/66
Colville, D. E. W., R.G.J.	16/12/66
Gaisford, R. D. de V., R.G.J.	16/12/66
Marriott, S. H. C., R.G.J.	16/12/66
Theobalds, S. L., R.G.J.	16/12/66
Browne-Clayton, R. B., R.G.J.	16/12/66
Caney, S. S., L.I.	18/12/66
Tanter, B. J. A., L.I.	23/1/67
Bevan, T. D. V., L.I.	31/3/67
Wigram, R. C. K., L.I.	23/6/67
Prideaux, N. M., R.G.J.	23/7/67
Barker, T. M., L.I.	29/7/67
Dunning, M. L., R.G.J.	29/7/67
Ker, R. H., R.G.J.	29/7/67
Hill, C. R., R.G.J.	22/12/67
Dewar, M. K. O. M., R.G.J.	22/12/67
Miers, C. J. P., R.G.J.	22/12/67
Anderson, L. J. C., L.I.	22/12/67
Deedes, C. M. J., L.I.	22/12/67
Carter, A. C., L.I., *p.h.*	22/12/67
Simmons, A.St. C., L.I.	22/12/67
Bayley, K. I., R.G.J.	22/12/67
St. Clair-Ford, R. S., L.I.	22/12/67
York, J. H. H., L.I.	25/1/68
Hickie, C. C. W., L.I.	25/3/68

Digitized by Google

Captains—contd.

King, N. A., L.I.	4/8/68
Bond, M. J. A., L.I.	4/8/68
Vesey, T. B., L.I.	4/8/68
Taylor, T. E. F., R.G.J.	4/8/68
Regan, M. D., L.I.	4/8/68
Francis, J. D., R.G.J.	4/8/68
Rowland Jones, D. E., R.G.J.	4/8/68
Brown, A. D., L.I.	21/12/68
Elliott, B. M., L.I.	21/12/68
Farquharson, M. G., R.G.J.	21/12/68
Vellacott, R. D., L.I.	21/12/68
Marsham, J. K., L.I.	21/12/68
Dumas, H. P. E., R.G.J.	21/12/68
Wallace, C. B. Q., R.G.J.	21/12/68

Lieutenants.

Pampanini, M., R.G.J.	27/6/64
Bevan, N. V., L.I.	17/8/64
Windham-Bellord, R., R.G.J. (*A/Capt.* 7/8/67)	2/2/65
Chamberlin, P. G., R.G.J. (*A/Capt.* 25/11/66)	2/2/65
Taylor, J. M., R.G.J.	2/2/65
Roberts, D. J. M., *M.C.*, R.G.J. (*A/Capt.* 12/11/66)	2/2/65
Adams, N. H. H., R.G.J. (*A/Capt.* 9/2/67)	2/2/65
Hemsley, J. R., L.I.	2/2/65
Kaye, C. M. S., L.I. (*A/Capt.* 17/12/68)	2/2/65
Robertson, M. J. C., *M.C.*, R.G.J., *p.h.*	2/2/65
Dru Drury, M. H., L.I.	2/2/65
Church, C. F. W., L.I.	2/2/65
Pearson, F. N. F., R.G.J. (*A/Capt.* 1/2/67)	14/4/65
Brinkley, C. W., R.G.J., (*A/Capt.* 1/11/67)	20/6/65
Watts, M. A. G., *M.B.E.*, L.I.	20/6/65
Deedes, C. G., L.I.	20/6/65
Wykeham, P. J., L.I.	20/6/65
D'Arcy-Irvine, C. K. A., L.I., *p.h.*	20/6/65
Walker, A. P., R.G.J.	20/6/65
Beddard, J. P. O., R.G.J. (*A/Capt.* 23/4/67)	3/11/65
Craig, J. D., L.I.	31/1/66

Lieutenants—contd.

Hotblack, G. V., L.I.	31/1/66
McGrigor, A. D., R.G.J. (*A/Capt.* 14/10/68)	27/4/66
Estcourt, R. M., L.I.	18/6/66
Adams, S. I., R.G.J.	18/6/66
Penny, A. H., L.I.	18/6/66
Stewart, A. G., R.G.J.	18/6/66
Fisher, R. B. D., R.G.J.	18/6/66
Chisholm, J. A. N. M., L.I.	18/6/66
Eustace, D. W., L.I.	18/6/66
St. Aubyn, S. G. M., R.G.J. (*A/Capt.* 1/11/68)	27/7/66
Horsburgh, M. R., L.I.	30/1/67
Griffin, A. M., L.I.	30/1/67
Peck, P. G. Le M., L.I.	30/1/67
Rimmer, R. J., R.G.J. (*A/Capt.* 18/9/68)	30/1/67
Stansfeld, A. H. R., R.G.J.	30/1/67
Gutteridge, R. H. S., R.G.J. (*A/Capt.* 19/8/68)	15/2/67
Hallett, D. G. R., L.I.	1/4/67
Hayes, G. De. V. W., R.G.J.	17/6/67
Deverell, J. F., L.I.	17/6/67
Garrett, R. J. M., L.I.	17/6/67
Hughes, D. M. G., R.G.J.	17/6/67
Stevens, P. M. C. J., L.I.	17/6/67
Laugher, R. F., R.G.J.	17/6/67
Lyddon, P. J., R.G.J.	17/6/67
McKinley, S. D. G., R.G.J.	17/6/67
McBain, H., L.I.	17/6/67
Richards, F. N., R.G.J.	17/6/67
Vyvyan, C. G. C., R.G.J.	18/6/67
Harris, T., L.I.	17/10/67
Rice, C. M., L.I.	17/10/67
Williams, J. G., L.I.	29/1/68
Hawker, C. H. A., R.G.J.	29/1/68
Knight, N. C. E., R.G.J.	29/1/68
Barneby, W. H., L.I.	29/1/68
Hunt, R. G., R.G.J. (*A/Capt.* 25/10/68)	29/1/68
Hearn, S. C., R.G.J.	29/1/68
Somers, R. P., R.G.J.	29/1/68

Lieutenants—contd.

Parker, J. W., L.I.	29/1/68
Sigley, A. F., L.I.	29/1/68
Saltonstall, R. R., L.I.	29/1/68
Tyndale, J. G., L.I.	29/1/68
Hogg, R. R. J., L.I.	29/1/68
Holt, R. G. B., L.I.	29/1/68
Heathcoat Amery, C. W., R.G.J.	3/4/68
Pringle, A. R. D., R.G.J.	16/6/68
Gilbert, G. S., R.G.J.	16/6/68
Ross-Hurst, R. W. K., R.G.J.	16/6/68
Waugh, J., R.G.J.	16/6/68
Kettlewell, P. J. W., L.I.	16/6/68
Amoore, R. M., R.G.J.	16/6/68
Kemball, C. R. M., R.G.J.	16/6/68
Dill, J. P., R.G.J.	10/7/68
Stanger, C. R., R.G.J.	28/1/69
Innes, D. J., R.G.J.	28/1/69
Goodwin, R. H. P., R.G.J.	28/1/69
Ruck Keene, H. L., R.G.J.	28/1/69
Hardinge, T. J., R.G.J.	28/1/69
Hilton, M. L., L.I.	28/1/69

2nd Lieutenants.

Peters, R. D., L.I.	28/7/67
Draper, R. A., L.I.	31/8/67
†Grubb, M. J. W., L.I.	9/9/67
†Gilbert, A. A., L.I.	9/9/67
†Jenkins, R. N. R., R.G.J.	9/9/67
Sale, R. A., L.I.	15/12/67
Lewis, N. P. C., L.I.	15/12/67
Sawers, I. J., L.I.	15/12/67
Stephenson, D. H. R., L.I.	15/12/67
Kench, N. R., L.I.	15/12/67
Ash, D. M. B., L.I.	15/12/67
Vivian, B. G., R.G.J.	15/12/67
Clarke, J. J., L.I.	15/12/67
Pile, A. J. D., L.I.	7/6/68

Digitized by Google

2nd Lieutenants—contd.

Jackson, A. G. W., R.G.J. 2/8/68
Philp, M. H., L.I. 2/8/68
Sauzier, B. J. L., R.G.J. 2/8/68
Manners-Smith, M. C. H., R.G.J. 2/8/68
Magee, D. W. M., L.I. 2/8/68
Williamson, R. G. K., R.G.J. 2/8/68
Pearson, A. J., R.G.J. 2/8/68
Gaskell, N. P., L.I. 2/8/68
††Hamilton-Baille, T. R., R.G.J. 7/9/68
††Luscombe, R. C. H., R.G.J. 7/9/68
††Watts, N. H. Z., R.G.J. 7/9/68
Clark, J. G., R.G.J. 9/10/68
Hill, J. J. M., R.G.J. 20/12/68
Corry, T. W., R.G.J. 20/12/68
Stanford-Tuck, S. R., R.G.J. 20/12/68
Loring, N. C. T., L.I. 20/12/68
Downward, C. A., L.I. 20/12/68
Bedford, N. W., L.I. 20/12/68

Staff Quarter-Masters.

Roberts, J. R., *O.B.E.*, L.I. 28/10/52
lt.-col. 2/4/65

Cox, S. A. G., *M.B.E.*, R.G.J. 21/1/54
lt-Col. 17/2/68
Meredith, T., *M.B.E.*, L.I. 24/11/54
lt.-col. 27/12/68

Quarter-Masters.

Furr, D., L.I. 1/1/57
maj. 14/5/67
Chadwick, H., *M.B.E.*, *M.M.*, L.I. 18/7/57
maj. 28/3/67
Aird, A. R., *M.B.E.*, L.I. 3/9/57
capt. 1/8/64
Gibbens, C. H. J., *M.B.E.*, L.I. 30/12/59
capt. 13/11/63
Passmore, W. J., *M.B.E.*, L.I. 1/4/61
capt. 18/3/65
Blunden, G. F., *M.B.E.*, R.G.J. 1/4/62
maj. 17/8/68
Rudd, E., L.I. 1/4/62
capt. 27/10/63
Hardy, H., *M.B.E.*, L.I. 1/4/63
maj. 7/9/68
Field, E. G., *B.E.M.*, R.G.J. 1/4/63
capt. 23/9/63
Firth, P. C., L.I. 1/4/63
capt. 1/4/66
Shreeve, G. R., R.G.J.
capt. 1/4/64
Lloyd, D. L., L.I. 1/4/64
capt. 1/4/66
Kitching, R., L.I. 1/4/65
capt. 1/4/66
Duncan, A. S., R.G.J. 1/4/65
capt. 1/4/66

Quarter-Masters—contd.

Fowley, T. B., R.G.J. 23/9/65
capt. 1/4/67
Worster, A. V., L.I.
capt. 1/4/66
Buckley, A., L.I. *capt.* 1/4/66
Horbury, W. H., R.G.J.
capt. 1/4/66
Gillard, R. G. W., *M.B.E.*, L.I. *capt.* 1/4/67
Dee, H. W., L.I.
capt. 1/4/68
Hind, R. B., R.G.J.
capt. 1/4/68

Director of Music.

Snowden, D., *A.R.C.M.*, R.G.J. *capt.* 1/4/66

Special Regular Officers

Captains.

Baines, B. H., L.I. 17/9/66
Petra, F. A., R.G.J. 29/6/67

Lieutenants.

Parrott, S. G., R.G.J. 15/10/66
Smith, *Hon*, P. R., R.G.J. 18/7/67

Short Service Officers

Captains.

Rodgers, R. F., *M.B.E.*, R.G.J. 28/4/66
Cocliff, C. T., L.I. 28/2/68
Carter, K., R.G.J. 19/5/68

Lieutenants.

Irby, G. A. P., R.G.J. 4/11/64
Macpherson, D. G., L.I. 30/7/66
Lynas-Gray, A. A., L.I. (*A/Capt.* 1/6/68) 12/5/67
Taylor, G., L.I. 24/6/67
Williams, F. A., R.G.J. 17/8/67
Lane. J., R.G.J. (*A/Capt.* 14/10/68) 18/8/67
Egan, G. A. D., L.I. 5/2/68
Wilson, H. R. G., R.G.J. 3/4/68
Ackling, R., L.I. 9/4/68
Eltze, D. F., L.I. 11/7/68
Jameson, J. E., R.G.J. (*local Capt.* 28/11/68) 4/11/68
Berry, R. C. H., L.I. 1/1/69
May, R., L.I. 24/1/69

2nd Lieutenants.

Willan, R. M., R.G.J. 8/4/66
Ralney, H. B., R.G.J. 8/4/66
Kavanagh, P. F., L.I. 4/6/66
Hastie Smith, R. D., R.G.J. 4/6/66
Ling, P. J. W. S., R.G.J. 30/7/66
Vaughan, R. C., L.I. 8/10/66
Fox, C. G., R.G.J. 8/10/66
Hayes, S. G., L.I. 3/12/66
Carrington Smith, N. A., L.I. 11/2/67
Whitworth, R. C., R.G.J. 11/2/67
Le Fleming, R. H. F., L.I. 10/6/67
Montagu-Pollock, J. D., R.G.J. 10/6/67
French, T. G., L.I. 5/8/67
Browne, P. D., R.G.J. 5/8/67
von Merveldt, J. D. M., R.G.J. 5/8/67
Dalby, P. C. J., R.G.J. 14/10/67
Phillips, J. D. W., L.I. 9/12/67
Rolt, S. R., R.G.J. 17/2/68
Carter, J. S., R.G.J. 12/4/68
Williams, R. A. E. W., R.G.J. 12/4/68
Dean, J. P., R.G.J. 15/6/68
Campbell, J. G. C. C., R.G.J. 10/8/68
Poole-Warren, J. A., R.G.J. 14/12/68

Quarter-Masters.

Taylor, M., L.I. 17/12/64
capt. 22/4/68
Clark, C. W. G., L.I. *lt.* 22/2/66
Rimmer, B. W., R.G.J. *lt.* 1/7/66
Hornblower, D. T., R.G.J. 16/7/66
capt. 21/1/69
Jones, L. D., R.G.J. *lt.* 25/8/66

Extended Service Officers.

Major.

Periam, T. C., L.I. 29/7/56

Captain.

Plunkett, J. McA., *T.D.*, L.I., *p.s.c.* (*A/Maj.* 14/5/62) 9/10/50

Digitized by Google

THE LIGHT INFANTRY

[13, 32, 46, 51, 53, 68, 68, 106 and 106]

A Bugle Horn, stringed in Silver

Regimental Headquarters ... Sir John Moore Barracks, Copthorne, Shrewsbury.

Regimental Headquarters Outstations

Cornwall	The Keep, Bodmin, Cornwall
Durham	Elvet Waterside, Durham City
Shropshire and Herefordshire ...	Sir John Moore Barracks, Copthorne, Shrewsbury
Somerset	14, Mount Street, Taunton, Somerset
Yorkshire	Wakefield Road, Pontefract, Yorkshire

Regimental Journal ... The Silver Bugle

Regimental Association ... The Light Regimental Association

Jacket—Dark Green *Piping*—White

Trousers—Blue *Facing Colour*—Blue

Alliances

Colonel-in-Chief ... ... *H.M.* QUEEN ELIZABETH THE QUEEN MOTHER

Deputy Colonel-in-Chief ... *H.R.H. Princess* Alexandra the *Hon. Mrs.* Angus Ogilvy, *G.C.V.O.*, Col.-in-Chief, The Queen's Own Rifles of Canada.

Colonel ... ... Gen. *Sir* Geoffrey R. D. Musson, *K.C.B.*, *C.B.E.*, *D.S.O.*, *B.A.*, *i.d.c.*, *p.s.c.* 10/7/68

Deputy Colonels ... ... Maj.-Gen. C. L. Firbank, *C.B.*, *C.B.E.*, *D.S.O.*, *D.L.*, ret. pay, *p.s.c.*... 10/7/68

Maj.-Gen. C. J. Deeds, *C.B.*, *O.B.E.*, *M.C.*, ret. pay, *p.s.c.* 10/7/68

Brig. A. J. Hardy, *C.B.E.*, *M.A.*, *i.d.c.*, *p.s.c.* 10/7/68

Hon. Maj.-Gen. A. H. G. Ricketts, *C.B.E.*, *D.S.O.*, ret. pay, *p.s.c.* ... 10/7/68

Regimental Colonel ... ... Col. D. C. Clapham (*late Inf.*), j.s.s.c., *p.s.c.* ... ...

The centre badge, honorary distinction badges, mottoes and battle honours to be borne on the new colours of The Light Infantry are under consideration and will be inserted in due course. See Notes Page iv.

Digitized by Google

Lt.-Colonels.

Hill, T. J. B., *M.B.E.*, *p.s.c.* 9/6/60

Elcomb, M. G., j.s.s.c., *p.s.c.* 11/4/62

Carr, M. P. 17/5/62

Saltonstall, G. R., *O.B.E.*, j.s.s.c., *p.s.c.* 4/11/63

Salusbury-Trelawny, P. M., *M.C.* 1/10/64

Sharland, G. F., *p.s.c.* 15/2/65

Alexander, T. G., *O.B.E.*, j.s.s.c., *p.s.c.*, *p.s.c.(n)* 1/5/65

Thom, A. N. L., *s.q.* 9/6/65

Taylor, A. T., *M.B.E.*, *p.s.c.* 15/8/65

Maughan, G. J., *O.B.E.*, *p.s.c.* 19/8/65

Garnett, R. H., *M.B.E.*, j.s.s.c., *p.s.c.* 28/8/65

Fletcher, B. N. L., *p.s.c.* 23/9/65

Bush, P. J., *O.B.E.*, *s.q.* 29/4/66

Elcomb, A. C., *p.s.c.* 24/5/66

Delme-Murray, G. P. A., *D.S.O.*, *M.B.E.*, j.s.s.c., *p.s.c.* 31/12/66

Collins, R. H., *M.C.*, v., *p.t.s.c.* 31/12/66

Frith, C. D. C., j.s.s.c., *p.s.c.* 30/6/67

Johnson, J. F. H. P., *p.s.c.* 30/6/67

Jacob, J. H., *M.C.*, *p.t.s.c.* 30/6/68

Ballenden, J. P. St. C., *M.C.*, *p.s.c.*, *p.l.* 30/6/68

Houghton-Berry, B. V., *p.t.s.c.* 30/6/68

Sibbald, P. F. A., j.s.s.c., *p.s.c.* 30/6/68

Lt.-Colonels (Special List).

Wardleworth, E. D., *M.C.*, *p.s.c.* 5/2/65
5/11/58

D'Arcy-Irvine, C. M., *M.B.E.*, *p.s.c.* 8/7/65
30/10/58

McLaren, J. S., *O.B.E.*, 15/6/67
6/4/63

Dickenson, J. M., *T.D.*, *p.s.c.* 7/6/68
16/7/62

Majors.

Satterthwaite, C. W. E., *p.s.c.* 26/8/50

Ruttledge, D., *p.s.c.* 26/1/52

Heard, K. A., *M.C.*, *T.D.*, *p.s.c.* 1/9/52

Simpson, D. 31/12/52

McCathie, T. A., *M.C.* 17/7/53

Grant, G. E. P., *p.s.c.* 1/3/54

Gahan, H. A. B. 5/5/55

Clarke, R. S., *M.C.* 15/7/55

Duckworth, G. F. 29/4/56

Bettington, J. J. B. 27/1/59

Osborne, R. W. T., *s.q.* 11/10/59

Collyns, A. J., j.s.s.c., *p.s.c.* 28/4/60

Axworthy, W. N. A. 1/5/60

Downes, H. J. 17/5/60

Gregson, K., *p.s.c.* 2/8/60

Goss, J. B., *s.q.* 3/10/60

Rouse, D. M. F., *p.s.c.* 14/11/60

Woodhouse, R. G., *p.s.c.* 29/11/60

Hutton, J. M. C., *p.s.c.* 10/6/61

Robertson, R. B., j.s.s.c., *p.s.c.* 30/6/61

Feild, R. I., *M.C.*, *p.s.c.* 15/7/61

Huxley, C. W., *s.q.* 15/7/61

Arnot, J. A. G., *M.C.* 23/7/61

Whitamore, J. D. 21/10/61

Forbes, D. A., *s.q.* 22/12/61

Grosch, A. J. P. 22/12/61

Terry, C. M. 12/4/62

Rowe, N. C., *p.t.s.c.* 14/7/62

Shapland, K. J. 14/7/62

Wride, D. C. 14/7/62

Benson, G. M. 29/9/62

Crisp, J. E. 16/12/62

Majors—contd.

Waight, R. E., j.s.s.c., *p.s.c.(n)* (*A/Lt.-Col.* 2/8/68) 31/12/62

Thorpe-Tracey, S. F., *p.s.c.* 27/12/63

Hibbert, J. F., *p.s.c.* 9/2/64

Cowley, J. S. 9/2/64

White, W. H. 9/2/64

McBain, M. D. C. 9/2/64

Ryder, C. D. 9/2/64

McMurtrie, D. H., *p.s.c.* 3/8/64

Arnot, P. C. M., *tt.* 3/8/64

Wilson, B. M. 3/8/64

Lees, B. M., *p.t.s.c.* 3/8/64

Overton, J. F. A., *s.q.* 5/10/64

Alexander, P. C., *p.s.c.* 24/12/64

Crawford, R. W. H., *p.s.c.* 8/2/65

Tinson, A. R. 8/2/65

Rowe, A. P. 8/2/65

Whitamore, T. A. 13/5/65

Turner, G. A. 23/5/65

Robertson, I. M. 22/6/65

Davenport, P. H., *p.t.s.c.* 1/8/65

Dunn, D., *p.s.c.* 1/8/65

Mitford-Slade, A. C. W. 1/8/65

Tinkler, M., *p.s.c.* 6/2/66

Clarke, A. L. St. G.S., *p.s.c.* 6/2/66

Eller, S. P. 6/2/66

Beath, D. T. L., *p.s.c.* 18/6/66

Hancock, D., *p.s.c.* 31/7/66

Windsor-Aubrey, P. M. M., *p.s.c.* 31/7/66

Wells-Cole, N. H. J. 31/7/66

Lane, B. M., *M.B.E.*, *p.s.c.* 10/8/66

Macgregor-Oakford, R. B. *M.B.E.*, *M.C.*, *p.s.c.* 30/9/66

Spurrier, M. C., *p.s.c.* 7/11/66

Whitburn, W. E., *p.s.c.* 9/11/66

Lowe, B. J., *M.B.E.*, *p.s.c.* 12/2/67

Grover, D. L. M., *p.s.c.* 12/2/67

Charlesworth, J. A. 12/2/67

Hare, J. A. 7/5/67

Petrie, N. R. M. 30/6/67

Corringham, J. M. 30/6/67

Haszard, J. R. 24/10/67

Digitized by Google

Majors—contd.

Arundell, E. R.	31/12/67
de la Billiere, P. E. de la c., *M.C.*, *p.s.c.*	31/12/67
Hitchcock, K.	31/12/67
Preston, R. St. C.	31/12/67
Hemsley, J., *p.s.c.*	31/12/67
Darbyshire, J. R., *p.s.c.*	31/12/67
Wilson, M. J. A.	31/12/67
Pank, J. D. G., *p.s.c.*	31/12/67
Money, S. W., *M.B.E.*, *p.s.c.*	30/6/68
Bennett, A. C. H., *p.s.c.*	30/6/68
Fellowes, E. F. D., *p.s.c.*	30/6/68
Furness, S. J.	31/12/68
Wilcoks, P. H. J.	31/12/68

Captains.

Wield, D. C.	6/8/60
Baddeley, M. St. C.	4/2/61
Wilcocks, J. C. F.	16/12/61
Morgan, J. O.	21/12/62
Harding, K. R. K.	21/12/62
Lawrence, D. H. (*A/Maj.* 1/2/68)	8/6/63
Holworthy, R. (*A/Maj.* 5/9/66)	2/8/63
Reynolds, O.	2/8/63
James, D. J. G.	2/8/63
Dinwiddie, D. J.	2/8/63
Tyler, T. M. (*A/Maj.* 24/5/68)	2/8/63
Churchill, J. C.	2/8/63
Harvey, J. L.	17/10/63
Loosemoore, I. B.	20/12/63
Firbank, S. C. (*A/Maj.* 24/4/68)	20/12/63
Vyvyan, Robinson, R., *M.B.E.*	22/3/64
Bower, D. A.	25/3/64
Rudd-Clarke, S. G. S.	19/5/64
Kendall, J. E.	10/7/64
Saunt, G. A. C.	2/8/64
Bates, T. N.	2/8/64
Vaux, R. H. C.	7/8/64
Makepeace-Warne, A.	3/9/64

Captains—contd.

Fyfe, A. I. H. (*A/Maj.* 21/6/67) (*Adjt.* 3/4/68)	21/10/64
Egremont-Lee, A. J. B.	20/11/64
Wingfield, J. J. R.	15/12/64
Backhouse, C. L.'e	1/2/65
Cousens, C. R.	11/4/65
Locker, T. J. B.	18/5/65
Nicholas, R. D.	25/7/65
Hereford, J. N.	25/7/65
Chetwynd-Stapylton, R. G. H.	25/7/65
Farrant, D. K. W.	18/12/65
Charlesworth, J. B.	18/12/65
Taylerson, R. J. R.	24/12/65
Ramsay, A. J.	24/1/66
Laurence-King, C. J.	10/4/66
Chambers, C. H., *p.h.*	23/7/66
Poett, S. E. N. H.	23/7/66
Carey, O. M. A.	23/7/66
Hall, J. D .C.	22/9/66
Goddard, P. A.	16/12/66
Caney, S. S.	18/12/66
Tanter, B. J. A.	23/1/67
Bevan, T. D. V. (*Adjt.* 3/8/68)	31/3/67
Wigram, R. C. K.	23/6/67
Barker, T. M.	29/7/67
Anderson, L. J. C.	22/12/67
Deedes, C. M. J. (*Adj.* 6/5/68)	22/12/67
Carter, A. C., *p.h.*	22/12/67
Simmons, A. St. C.	22/12/67
St. Clair-Ford, R. S.	22/12/67
York, J. H. H.	25/1/68
Hickie, C. C. W.	25/3/68
King, N. A.	4/8/68
Bond, M. J. A.	4/8/68
Vesey, T. B.	4/8/68
Regan, M. D.	4/8/68
Brown, A. D.	21/12/68
Elliott, B. M.	21/12/68
Vellacott, R. D.	21/12/68
Farquharson, M. G.	21/12/68
Marsham, J. K.	21/12/68

Lieutenants.

Bevan, N. V.	17/8/64
Hemsley, J. R.	2/2/65
Kaye, C. M. S. (*A/Capt.* 17/12/68)	2/2/65
Dru Drury, M. H.	2/2/65
Church, C. F. W.	2/2/65
Watts, M. A. G., *M.B.E.*	20/6/65
Deedes, C. G.	20/6/65
Wykeham, P. J.	20/6/65
D'Arcy-Irvine, C. K. A., *p.h.*	20/6/65
Craig, J. D.	31/1/66
Hotblack, G. V.	31/1/66
Estcourt, R. M.	18/6/66
Penny, A. H.	18/6/66
Chisholm, J. A. N. M.	18/6/66
Eustace, D. W.	18/6/66
Horsburgh, M. R.	30/1/67
Griffin, A. M.	30/1/67
Peck, P. G. Le. M.	30/1/67
Hallett, D. G. R.	1/4/67
Deverell, J. F.	17/6/67
Garrett, R. J. M.	17/6/67
Stevens, P. M. C. J.	17/6/67
McBain, H.	17/6/67
Harris, T.	17/10/67
Rice, C. M.	17/10/67
Williams, J. G.	29/1/68
Barneby, W. H.	29/1/68
Parker, J. W.	29/1/68
Sigley, A. F.	29/1/68
Saltonstall, R. R.	29/1/68
Tyndale, J. G.	29/1/68
Hogg, R. R. J.	29/1/68
Holt, R. G. B.	29/1/68
Kettlewell, P. J. W.	16/6/68
Hilton, M. L.	28/1/69

Digitized by Google

2nd Lieutenants.

Peters, R. D.	28/7/67
Draper, R. A.	31/8/67
†Grubb, M. J. W.	9/9/67
†Gilbert, A. A.	9/9/67
Sale, R. A.	15/12/67
Lewis, N. P. C.	15/12/67
Sawers, I. J.	15/12/67
Stephenson, D. H. R.	15/12/67
Kench, N. R.	15/12/67
Ash, D. M. B.	15/12/67
Clarke, J. J.	15/12/67
Pile, A. J. D.	7/6/68
Philp, M. H.	2/8/68
Magee, D. W. M.	2/8/68
Gaskell, N. P.	2/8/68
Loring, N. C. T.	20/12/68
Downward, C. A.	20/12/68
Bedford, N. W.	20/12/68

Staff Quarter-Masters.

Roberts, J. R., *O.B.E.*	28/10/52
lt-col.	2/4/65
Meredith, T., *M.B.E.*	24/11/54
lt.-col.	27/12/68

Quarter-Masters.

Furr, D.	1/1/57
maj.	14/5/67
Chadwick, H., *M.B.E., M.M.*	18/7/57
maj.	28/3/67
Aird, A. R., *M.B.E.*	3/9/57
capt.	1/8/64
Gibbens, C. H. J., *M.B.E.*	30/12/59
capt.	13/11/63
Passmore, W. J., *M.B.E.*	1/4/61
capt.	18/3/65

Quarter-Masters—contd.

Rudd, E.	1/4/62
capt.	27/10/63
Hardy, H., *M.B.E.*	1/4/63
maj.	7/9/66
Firth, P. C.	1/4/63
capt.	1/4/66
Lloyd, D. L.	1/4/64
capt.	1/4/66
Kitching, R.	1/4/65
capt.	1/4/66
Worster, A. V. *capt.*	1/4/66
Buckley, A. *capt.*	1/4/66
Gillard, R. G. W., *M.B.E.* *capt.*	1/4/67
Dee, H. W. *capt.*	1/4/68

Special Regular Officer

Captain.

Baines, B. H.	17/9/66

Short Service Officers

Captain.

Cocliff, C. T.	28/2/68

Lieutenants.

Macpherson, D. G.	30/7/66
Lynas-Gray, A. A. (*A/Capt.* 1/6/68)	12/5/67
Taylor, G.	24/6/67
Egan, G. A. D.	5/2/68
Ackling, R.	9/4/68
Eltze, D. F.	11/7/68
Berry, R. C. H.	1/1/69
May, R.	24/1/69

2nd Lieutenants.

Kavanagh, P. F.	4/6/66
Vaughan, R. C.	8/10/66
Hayes, S. G.	3/12/66
Carrington Smith, N. A.	11/2/67
Le Fleming, R. H. F.	10/6/67
French, T. G.	5/8/67
Phillips, J. D. W.	9/12/67

Quarter-Masters.

Taylor, M.	17/12/64
capt.	22/4/68
Clark, C. W. G. *lt.*	22/2/66

Extended Service Officers.

Major.

Periam, T. C.	29/7/56

Captain.

Plunkett, J. McA., *T.D., p.s.c.* (*A/Maj.* 14/5/62)	9/10/50

Digitized by Google

THE ROYAL GREEN JACKETS

A Maltese Cross inscribed with selected battle honours thereon a Bugle Horn stringed and encircled with the title of the Regiment all within a wreath of Laurel ensigned with the Crown resting upon a Plinth inscribed "Peninsula" across the Tie a Naval Crown superscribed "Copenhagen 2 April, 1801" all in Silver.

"Louisburg," "Quebec, 1759," "Martinique, 1762," "Havannah," "North America, 1763–64," "Mysore," "Hindoostan," "Martinique, 1794," "Copenhagen," "Monte Video," "Rolica," "Vimera," "Corunna," "Martinique, 1809," "Talavera," "Busaco," "Barrosa," "Fuentes d'Onor," "Albuhera," "Ciudad Rodrigo," "Badajoz," "Salamanca," "Vittoria," "Pyrenees," "Nivelle," "Nive," "Orthes," "Toulouse," "Peninsula," "Waterloo," "South Africa, 1846–47," "Mooltan," "Goojerat," "Punjab," "South Africa, 1851–53," "Alma," "Inkerman," "Sevastopol," "Delhi, 1857," "Lucknow," "Taku Forts," "Pekin, 1860," "New Zealand," "Ashantee, 1873–74," "Ali Masjid," "South Africa, 1879," "Ahmad Khel," "Kandahar, 1880," "Afghanistan 1878–80," "Tel-al-Kebir," "Egypt, 1882–1884," "Burmah, 1885–87," "Chitral," "Khartoum," "Defence of Ladysmith," "Relief of Kimberley," "Paardeberg," "Relief of Ladysmith," "South Africa, 1899–1902."

The Great War—64 Battalions—"Mons," "Le Cateau," "Retreat from Mons," "Marne, 1914," "Aisne, 1914–18," "Armentieres, 1914," "Ypres, 1914, 15, 17, 18," "Langemarck, 1914, 17," "Gheluvelt," "Nonne Bosschen," "Givenchy, 1914," "Neuve Chapelle," "Gravenstafel," "St. Julien," "Frezenberg," "Bellewarde," "Aubers," "Festubert, 1915," "Hooge, 1915," "Loos," "Mount Sorrel," "Somme, 1916, 18," "Albert, 1916, 18," "Bazentin," "Delville Wood," "Pozieres," "Guillemont," "Flers-Courcelette," "Morval," "Le Transloy," "Ancre Heights," "Ancre, 1916, 18," "Baupaume, 1917, 18," "Arras, 1917, 18," "Vimy, 1917," "Scarpe, 1917, 18," "Arleux," "Messines, 1917, 18," "Pilckem," "Menin Road," "Polygon Wood," "Broodseinde," "Poelcappelle," "Passchendaele," "Cambrai, 1917, 18," "St. Quentin," "Rosieres," "Avre," "Villers-Bretonneux," "Lys," "Hazebrouck," "Bailleul," "Kemmel," "Bethune," "Drocourt Queant," "Hindenburg Line." "Havrincourt," "Epehy," "Canal du Nord," "St. Quentin Canal," "Beaurevoir," "Courtrai," "Selle," "Valenciennes," "Sambre," "France & Flanders, 1914–18," "Piave," "Vittorio Veneto," "Italy, 1917–18," "Doiran, 1917–18," "Macedonia, 1915–18," "Kut al Amara, 1915," "Ctesiphon," "Defence of Kut al Amara," "Tigris, 1916," "Khan Baghdadi," "Mesopotamia, 1914–18," "Archangel, 1919."

The Second World War—"Defence of Escaut," "Calais, 1940," "Cassel," "Ypres-Comines Canal," "Normandy landing," "Pegasus Bridge," "Villers Bocage," "Odon," "Caen," "Esqyay," "Bourguebus Ridge," "Mont Pincon," "Le Perier Ridge," "Falaise," "Antwerp," "Hechtel," "Nederryn," "Lower Maas," "Roer," "Ourthe," "Rhineland," "Reichswald," "Cleve," "Goch," "Hockwald," "Rhine," "Ibbenburen," "Dreirwalde," "Leese," "Aller," "North-West Europe, 1940, 44, 45," "Egyptian Frontier, 1940," "Sidi Barrani," "Beda Fomm," "Mersa el Brega," "Agedabia," "Derna Aerodrome," "Tobruk, 1941," "Sidi Rezegh, 1941," "Chor es Sufan," "Saunnu," "Gazala," "Bir Hacheim," "Knightsbridge," "Defence of Alamein Line," "Ruweisat," "Fuka Airfield," "Alam el Halfa," "El Alamin," "Capture of Halfaya Pass," "Nofilia," "Tebaga Gap," "Enfidaville," "Medjez el Bab," "Kasserine," "Thala," "Fondouk," "Fondouk Pass," "El Kourzia," "Djebel Kournine," "Argoub el Megas," "Tunis," "Hammam Lif," "North Africa, 1940–43," "Sangro," "Salerno," "St. Lucia," "Salerno Hills," "Cardito," "Teano," "Monte Camino," "Garigliano Crossing," "Damiano," "Anzio," "Cassino II," "Liri Valley," "Melfa Crossing," "Monte Rotondo," "Capture of Perugia," "Monte Malbe," "Arezzo," "Advance to Florence," "Gothic Line," "Coriano," "Gemmano Ridge," "Orsara," "Lamone Crossing," "Tossignano," "Argenta Gap," "Fossa Gemballina," "Italy, 1943–45," "Veve," "Greece, 1941,44,45," "Crete," "Middle East, 1941," "Arakan Beaches," "Tamandu," "Burma, 1943–44."

Regimental Headquarters Peninsular Barracks, Winchester.
Regimental Headquarters Outstation Slade Park, Headington, Oxford.

Digitized by Google

The Light Division—The Royal Green Jackets—*continued*

Regimental Association ... The Royal Green Jackets Association, Peninsula Barracks, Winchester.

Uniform—Rifle Green. *Facing colour*—Black.

Alliances.

Colonel-in-Chief ... ... THE QUEEN.

Deputy Colonel-in-Chief Field Marshal *H.R.H. The Duke of Gloucester, Earl of Ulster,* [*K.G., K.T., K.P., G.C.B., G.C.M.G., G.C.V.O., A.D.C.(P)*, Col.-in-Chief 10H., R. Irish, Glosters, Gordons, Royal Canadian Army Service Corps, The Royal Winnipeg Rifles, Royal Australian Armoured Corps, Royal Australian Army Service Corps, Royal New Zealand Army Service Corps and Ceylon Light Infantry, Col. S.G. (*Hon. Col. R.A.(T. & A.V.R.) and O.T.C.*).

Colonels Commandant ... ‡Lt.-Gen. *Sir* H. John Mogg, *K.C.B., C.B.E., D.S.O., i.d.c., p.s.c.* 1/1/66

Maj.-Gen. E. A. W. Williams, *C.B., C.B.E., M.C.*, ret. pay, *i.d.c.*, j.s.s.c., *p.s.c.* 1/1/66

Lt.-Gen. *Sir* R. A. Fyffe, *K.C.B., D.S.O., O.B.E., M.C., i.d.c.*, j.s.s.c., *p.s.c., p.h.* 28/8/68

Regimental Colonel ... Brig. P. Hudson, *M.B.E.*, j.s.s.c., *p.s.c.* 28/12/67

Lt.-Colonels.

Gerahty, P. E., *M.B.E.*, j.s.s.c., *p.s.c.* 1/4/63

Stileman, D. M., *O.B.E., s.q.* 6/8/65

Pratt, O. G., j.s.s.c., *p.s.c.* 16/9/65

Humphreys, C. A., *M.C.*, *p.s.c.* 20/9/65

Everett, P. K., *p.s.c.* 31/12/66

Wood, D. J., *M.B.E.*, j.s.s.c.(US), *p.s.c.* 31/12/66

Kitson, F. E., *O.B.E.*, *M.C.*, j.s.s.c. (US), *p.s.c.* 31/12/66
bt.lt.-col. 1/7/64

Alexander-Sinclair, D. B., *p.s.c.* 31/12/66
bt.lt.-col. 1/7/65

Parker, *Hon.* R. M., j.s.s.c.(US), *p.s.c.* 2/1/67

Dowden, R. S. C., j.s.s.c., *p.s.c.* 30/6/67

Lt.-Colonels—contd.

Guy, R. K., *M.B.E.*, *p.s.c.* 30/6/67

Mostyn, J. D. F., *M.B.E.*, *p.s.c.* 30/6/67

Glover, J. M., *M.B.E.*, j.s.s.c., *p.s.c.* 30/6/67

Jackson, T. G. H., j.s.s.c., *p.s.c.* 30/6/67
(*Regtl. Adjt.* 24/10/66)

Molesworth St. Aubyn, J. A., *M.B.E.*, j.s.s.c., *p.s.c.* 30/6/67

Welsh, P. M., *M.C.*, j.s.s.c., *p.s.c.* 30/6/68

Haddon, J. H. W., j.s.s.c., *p.s.c.* 30/6/68

Lt. Colonels (Special List)

Hill, R. F. E., *p.s.c.* 21/1/64
26/5/58

Higgins, F. H. G., *p.s.c.*, *f.s.c.(US)* 19/11/64
7/12/58

Majors.

Radclyffe, J. R. C., *M.B.E.*, 7/2/55

Blake, D. C. 12/1/57

Garcia, E. F. 22/1/57

Majors—contd.

Greenlees, I. R. C., *p.s.c.* 4/10/58

Hay-Will, M. G. A. 8/7/59

Beak, M. M. V. W., *p.s.c.* 20/2/61

Pennell, M. R., *M.B.E.*, *p.s.c.* 14/4/61

Chevis, W. S. C., *p.s.c.* 15/7/61

Lynch, I. W., j.s.s.c., *p.s.c.* 15/7/61

Colvile, R. M., *s.q.* 23/8/61

Gore, T. C., *s.q.* 21/10/61

Hinton, C. A. S., *p.s.c.* 22/12/61

Nightingale, R. C., *M.B.E.* 20/1/62

Stacey, G. C., *s.q.* 8/7/62

‡Representative Colonel Commandant for 1969

Digitized by Google

Majors—contd.

Cracknell, W. M., j.s.s.c., *p.s.c.*	14/7/62
Trustram Eve, *Hon.* P. N., *p.s.c.*	22/7/63
Simmons, J. St. C., *p.s.c.*	9/2/64
Leask, E. W.	11/3/64
Carleton-Smith, M. E., *M.B.E.*, *p.s.c.*	3/8/64
Koe, R. M., v., *p.s.c.*	3/8/64
Greenwood, P. C.	30/11/64
Balls, B. W.	8/2/65
Cornell, J. R., j.s.s.c., *p.s.c.*	8/2/65
Cave, S. F., *p.s.c.*	10/6/65
Pascoe, R. A., *M.B.E.*, *p.s.c.*	1/8/65
Evelegh, J. R. G. N., *p.s.c.*	1/8/65
West, V. F., *p.s.c.*	6/2/66
Karslake, A. E. K., *p.s.c.*	6/2/66
Simmons, C. St. C., *p.s.c.*	6/2/66
Montgomery, R. P., *M.B.E.*	29/7/66
Holroyd, C. J., *p.s.c.*†	31/7/66
Shelley, A. T. R., *p.s.c.*	12/2/67
McCausland, I. H., *p.s.c.*	4/6/67
Ramsbotham, D. J., *p.s.c.*	31/12/67
Massy-Beresford, M. J., w., *p.t.s.c.*	31/12/67
Tartleton, M. W. M., *p.s.c.*	31/12/67
Mason, J. W.	31/12/67
Elliott, I. G.	31/12/67
Dunphie, C. C., *p.s.c.*	31/72/67
Smith, K. J.	31/12/67
Keyte, J. V.	30/6/68
Hartley, T. M., *M.B.E.*	30/6/68
Scrase-Dickins, M. F. H., *p.s.c.*	30/6/68
Alers-Hankey, R. N. H., *p.s.c.*	31/12/68
Jones, C. E. W., *p.s.c.*	31/12/68
Henshaw, C. L. G. G., *p.s.c.*	31/12/68
Gurney, C. J. H., *p.s.c.*	31/12/68

Captains.

Taylor, F. J. B.	7/7/62
Blaker, G.P., *p.s.c.*, *p.h.*	2/3/63
Hopton, G. B. C.	18/10/63
Spedding, J. H. F.	18/11/63
Littlehales, P. G. (*A/Maj.* 27/11/67)	2/8/64
Treneer-Michell, P. (*A/Maj.* 1/3/67)	2/8/64
Ralli, J. S., *p.l.* (*A/Maj.* 3/9/68)	2/8/64
Berry, A. E.	19/12/64
Goodwyn, J. G. C.	25/9/65
Drew, A. S. G.	18/12/65
Sale, N. J. R.	18/12/65
Turle, A. R. (*A/Maj.* 9/10/68)	18/12/65
Bennett, N. C.	18/12/65
Haines, C. J. M. (*A/Maj.* 8/8/68)	14/4/66
Foley, J. P. (*A/Maj.* 14/10/68)	22/4/66
Williams, D. A. B.	23/7/66
Gamble, R. M. (*A/Maj.* 2/5/68)	23/7/66
Mogg, J. N. B., w. (*Adjt.* 1/11/68)	23/7/66
Mead, D. H.	23/7/66
Gibson, N. W.	23/7/66
Festing, M. W.	23/7/66
Gascoigne, D. C. (*A/Maj.* 26/9/67)	23/7/66
Harrisson, C. J. McC., *p.h.*	13/11/66
Marriott, S. H. C.,	16/12/66
Galsford, R. D. de V.	16/12/66
Colville, D. E. W.	16/12/66
Theobalds, S. L.	16/12/66
Browne-Clayton, R. B.	16/12/66
Prideaux, N. M.	23/7/67
Dunning, M. L.	29/7/67

Captains—contd.

Ker, R. H.	29/7/67
Hill, C. R. (*Adjt.* 15/9/67)	22/12/67
Dewar, M. K. O. M.	22/12/67
Miers, C. J. P.	22/12/67
Bayley, K. I.	22/12/67
Taylor, T. E. F.	4/8/68
Francis, J. D.	4/8/68
Rowland Jones, D. E.	4/8/68
Wallace, C. B. Q.	21/12/68
Dumas, H. P. E.	21/12/68

Lieutenants.

Pampanini, M.	27/6/64
Windham-Bellord, R. (*A/Capt.* 7/8/67)	2/2/65
Chamberlin, P. G. (*A/Capt.* 25/11/66)	2/2/65
Taylor, J. M.	2/2/65
Roberts, D. J. M., *M.C.* (*A/Capt.* 12/11/66)	2/2/65
Adams, N. H. H. (*A/Capt.* 9/2/67)	2/2/65
Robertson, M. J. C., *M.C.*, p.h.	2/2/65
Pearson, F. N. F. (*A/Capt.* 1/2/67)	14/4/65
Brinkley, C. W. (*A/Capt.* 1/11/67)	20/6/65
Walker, A. P.	20/6/65
Beddard, J. P. O. (*A/Capt.* 23/4/67)	3/11/65
McGrigor, A. D. (*A/Capt.* 14/10/68)	27/4/66
Adams, S. I.	18/6/66
Stewart, A. G.	18/6/66
Fisher, R. B. D.	18/6/66
St. Aubyn, S. G. M. (*A/Capt.* 1/11/68)	27/7/66
Rimmer, R. J. (*A/Capt.* 18/9/68)	30/1/67
Stansfeld, A. H. R.	30/1/67

Digitized by Google

The Light Division—The Royal Green Jackets—*continued*

Lieutenants—contd.

Gutteridge, R. H. S. (*A/Capt.* 19/8/68)	15/2/67
Hayes, G. De. V. W.	17/6/67
Hughes, D. M. G.	17/6/67
Laugher, R. F.	17/6/67
McKinley, S. D. G.	17/6/67
Lyddon, P. J.	17/6/67
Richards, F. N.	17/6/67
Vyvyan, C. G. C.	18/6/67
Hawker, C. H. A.	29/1/68
Knight, N. C. E.	29/1/68
Hunt, R. G. (*A/Capt.* 13/9/68)	29/1/68
Hearn, S. C.	29/1/68
Somers, R. P.	29/1/68
Heathcoat Amery, C. W.	3/4/68
Pringle, A. R. D.	16/6/68
Gilbert, G. S.	16/6/68
Ross-Hurst, R. W. K.	16/6/68
Waugh, J.	16/6/68
Amoore, R. M.	16/6/68
Kemball, C. R. M.	16/6/68
Dill, J. P.	10/7/68
Innes, D. J.	28/1/69
Stanger, C. R.	28/1/69
Goodwin, R. H. P.	28/1/69
Ruck Keene, H. L.	28/1/69
Hardinge, T. J.	28/1/69

2nd Lieutenants.

†Jenkins, R. N. R.	9/9/67
Vivian, B. G.	15/12/67
Jackson, A. G. W.	2/8/68
Sauzier, B. J. L.	2/8/68
Manners-Smith, M. C. H.	2/8/68
Williamson, R. G. K.	2/8/68
Pearson, A. J.	2/8/68
††Hamilton-Baillie, T. R.	7/9/68
††Luscombe, R. C. H.	7/9/68
††Watts, N. H. Z.	7/9/68
Clark, J. G.	9/10/68
Hill, J. J. M.	20/12/68
Corry, T. W.	20/12/68
Stanford-Tuck, S. R.	20/12/68

Quarter-Masters.

Cox, S. A. G., *M.B.E.*		21/1/54
	lt.-col.	17/2/68
Blunden, G. F., *M.B.E.*		1/4/62
	maj.	17/8/68
Field, E. G., *B.E.M.*		1/4/63
	capt.	23/9/63
Shreeve, G. R.	*capt.*	1/4/64
Duncan, A. S.		1/4/65
	capt.	1/4/66
Fowley, T. B.		23/9/65
	capt.	1/4/67
Horbury, W. H.	*capt.*	1/4/66
Hind, R. B.	*capt.*	1/4/68

Director of Music.

Snowden, D., *A.R.C.M.*	*capt.*	1/4/66

Special Regular Officers

Captain.

Petra, F. A.	29/6/67

Lieutenants.

Parrott, S. G.	15/10/66
Smith, *Hon.* P. R.	18/7/67

Short Service Officers

Captains.

Rogers, R. F., *M.B.E.*		28/4/66
Carter, K.		19/5/68

Short Service Officers—*contd.*

Lieutenants.

Irby, G. A. P.	4/11/64
Williams, F. A.	17/8/67
Lane, J. (*A/Capt.* 14/10/68)	18/8/67
Wilson, H. R. G.	3/4/68
Jameson, J. E. (*local Capt.* 28/11/68)	4/11/68

2nd Lieutenants.

Willan, R. M.	8/4/66
Rainey, H. B.	8/4/66
Hastie Smith, R. D.	4/6/66
Ling, P. J. W. S.	30/7/66
Fox, C. G.	8/10/66
Whitworth, R. C.	11/2/67
Montagu-Pollock, J. D.	10/6/67
Browne, P. D.	5/8/67
von Merveldt, J. D. M.	5/8/67
Dalby, P. C. J.	14/10/67
Rolt, S. R.	17/2/68
Carter, J. S.	12/4/68
Williams, R. A. E. W.	12/4/68
Dean, J. P.	15/6/68
Poole-Warren, J. A.	14/12/68

Quarter-Masters.

Rimmer, B. W.	*lt.*	1/7/66
Hornblower, D. T.		16/7/66
	capt.	21/1/69
Jones, L. D.	*lt.*	25/8/66

Digitized by Google

TERRITORIAL AND ARMY VOLUNTEER RESERVE

LIGHT INFANTRY VOLUNTEERS

Majors.

Phillips, F., *T.D.*	19/8/56
Delany, C. G., *T.D.*	1/3/60
Warner, R. A.	1/8/64
Shaw, P.	1/5/65

Captains.

Bayley, L. R. A.	1/8/60
Hawkins, M.	12/10/61
Michell, P. J. B.	9/7/63
Bulmer, D. E. (*A/Maj.* 1/4/67)	2/10/63

Captains—contd.

Martin, G. I.	1/2/65
Meredith, J. C. C.	1/4/65
Snaith, F. J. B.	1/10/65
Fleming, R. S.	18/11/65
Francis, W. J.	1/1/66
Hutchins, P. A.	1/4/67

Lieutenants.

Kent-Jones, T. D.	6/7/60
Foster, I. J.	18/2/62
Lumb, C. D.	25/3/62

Lieutenants—contd.

Crowther, T. J.	29/1/63
Richardson, P. J.	24/5/63
Youlden, D. A.	20/10/63
Field, R. J.	9/1/64
Bayley, J. P.	5/4/64
Darby, M. D.	19/10/65
Smiles, J. C.	28/10/65
Jackson, J.	24/10/66
Barnes, C. J. P.	6/11/66
Smith, R. A.	21/2/68
O'Sullivan, S. R.	27/3/68

2nd Lieutenant.

†Mackie, J. T.	27/7/65

4th (Volunteer) Battalion—The Royal Green Jackets

Hon. Colonel ... ... Wood, Lt. (Hon. Col.) *The Rt. Hon.* R., *M.P., D.L.* 1/4/67

Lt.-Colonel.

Eden, *The Visct., T.D.*	30/12/67

Majors.

Flint-Shipman, G. J., *T.D.*	27/7/63
Pirie, J. W. G.	1/4/67

Captains.

Ingall, S. H. (*A/Maj.* 21/6/68)	21/6/63
Haines, M. G. M.	1/2/64
Smith, J. A.	1/3/64

Captains—contd.

Yannaghas, G. M.	12/3/65
Swann, M. C.	1/4/67
De Pree, R. M. J.	1/9/67
Mitchell-Innes, D. I.	15/11/67
Beckwith, W. J. M.	31/12/67
Symonds, M. D.	1/2/68
Howard, G. G.	4/9/68
Grove, J. P.	1/1/69

Lieutenants.

Pascoe, M. P.	19/6/60
Jones, F. R.	12/7/65
Lee-Warner, M. P.	16/1/66
Tilley, P. W.	18/8/66
Bulmer, A. M.	25/5/67
Jackson, J. R.	16/9/67
Theophilus, J. A.	29/11/68

The Light Division (T. & A.V.R.)

Lieutenant.

Tulloch, R. M. (*Seconded to O.T.C.*)	7/4/66

"Cadres are to be formed from disbanded Territorial units of T.&A.V.R. Category III; the names of their Honorary Colonels and Officers serving in them will appear in future editions of the Army List."

Digitized by Google

THE PARACHUTE REGIMENT

Upon a spread of wings, an open parachute ; above the Royal Crest.

"Utrinque Paratus."

The Second World War.—"**Bruneval,**" "**Normandy Landing,**" "Pegasus Bridge," "Merville Battery," "**Breville,**" "Dives Crossing," "La Touques Crossing," "**Arnhem, 1944,**" "Ourthe," "**Rhine,**" "**Southern France,**" "North-West Europe, 1942, '44-45," "Soudia," "**Oudna,**" "Djebel Azzag, 1943," "Djebel Alliliga," "El Hadjeba," "**Tamera,**" "Djebel Dahra," "Kef el Debna," "North Africa, 1942-43," "**Primesole Bridge,**" "Sicily, 1943," "Taranto," "Orsogna," "Italy, 1943-44," "**Athens,**" "Greece, 1944-45."

Agents—Messrs. Glyn, Mills & Co., Holt's Branch.
Regimental Depot—Depot, The Parachute Regiment and Airborne Forces, Browning Barracks, Aldershot.
Regimental Journal—"Pegasus," Browning Barracks, Aldershot.
Regimental Association—The Parachute Regimental Association, Browning Barracks, Aldershot.

For Record Office ... ... *see* column 2803.
For Regimental Pay Office ... ... *see* column 2853

Uniform—Blue. *Piping*—Maroon.
Facing Colour—Maroon.

Alliance

Australian Military Forces—8th Battalion The Royal Australian Regiment

Affiliated Unit

Gurkha Parachute Company

Colonel Commandant ... ... Lt.-Gen. *Sir* Mervyn A. H. Butler, *K.C.B., C.B.E., D.S.O.*■, *M.C., i.d.c., p.s.c., p.s.c.(a)* 31/1/67
Regimental Colonel ... ... Col. J. D. C. Graham, *O.B.E.*, j.s.s.c., *p.s.c.* 15/1/68
Officer Commanding Regimental Depot ... Lt.-Col. M. A. J. Tugwell, j.s.s.c., *p.s.c.* 20/9/65

Lt.-Colonels.

Hawkes, G. W., *M.C., p.s.c.* **3/10/61**
Bishop, S. C. A. N., *O.B.E.* **13/5/62**
O'Kane, P. J., j.s.s.c., *p.s.c.* **2/4/64**
Lloyd, J. W., *M.C.*, j.s.s.c., *p.s.c.* **1/11/64**
Tugwell, M. A. J., j.s.s.c., *p.s.c.* **20/9/65**
Came, K. C., *O.B.E.*, j.s.s.c., *p.s.c.* **4/11/65**
Walsh, M. J. H., *D.S.O.* j.s.s.c., *p.s.c.* **19/12/66**
bt. lt.-col. 1/7/65
Ward-Booth, J. A., *p.s.c.* **30/6/67**
Stewart-Richardson, P. N. R., *M.B.E.*, j.s.s.c., *p.s.c.* **30/6/67**
Roberts, J. M. H., *O.B.E.*, j.s.s.c., *p.s.c.* 30/6/67
Callaghan, D. W. 30/6/68
Jones, M. H., *M.B.E.*, j.s.s.c. (US), *p.s.c.* 30/6/68
Chiswell, P. I., *M.B.E.*, *p.s.c.* 30/6/68
Corbould, W. R., *s.q.* 30/6/68
Weeks, J. S., *p.t.s.c.* 30/6/68
Starling, J. G., *M.B.E.*, *M.C.*, *p.s.c.* 30/6/68

Majors.

Baynham, P. de M. **3/7/52**
Hodgson, N., *p.s.c.* 2/5/60
Webber, J. W., *p.s.c.* 2/12/60
Baillon, P. L. F., *p.s.c.* 17/4/61
Mullins, G. O., *p.s.c.* 22/12/61
Weeks, L. P., *p.s.c.* 1/2/62
McRitchie, H. M., *M.C.* 9/4/62
Beale, K. S., *M.C.*, j.s.s.c., *p.s.c.* 14/7/62
Bury, M. H., *p.t.s.c., tt.* 14/7/62

Majors—contd.

Walter, P. F., *M.B.E.*, *M.C.*■ **30/9/62**
Morley, N. H. **16/12/62**
Orpen-Smellie, H. J., *p.s.c.* **16/12/62**
Dawnay, R. W., *p.s.c.* (*A/Lt.-Col.* 28/8/68) 22/7/63
Howlett, G. H. W., *M.C.*, *p.s.c.(a)* **22/7/63**
Young, W. A. L. **19/10/63**
Thorpe, J. J. L., *M.B.E.* 17/11/63
Giles, J. E. N., *p.s.c.* **9/2/64**
Epplestone, J. P., *s.q.* 3/8/64
Nichols, N. J., *p.s.c.* **8/2/65**
Field, P. S., *M.C., p.s.c.* **14/4/65**
Gray, M. S., *p.s.c.* **1/8/65**
Cox, J. J. G., *p.s.c.* **6/2/66**
Watson, A. McL. **6/2/66**
Churchill, P. R. **6/2/66**
Rymer-Jones, J. A., *p.s.c.* 6/2/66
Kingston, P. M., *p.s.c.* 6/2/66
Butterworth, P. J. 31/7/66
Heatly, A. F., *p.s.c.* 12/2/67
Lorimer, S. G., *p.s.c.* 12/2/67
Ashley, E., *p.s.c.* 12/2/67
Southerst, R. G., *p.s.c.* 12/2/67
Jenkins, R. J., *p.s.c.(a)* 29/5/67
Orr, J. A., *p.s.c.* 31/10/67
Beaumont, P. M., *p.s.c.* 31/12/67
Spacie, K., *p.s.c.* 31/12/67
Kent, L. J. H., *p.s.c.* 31/12/67

Majors—contd.

Brierley, G. J., *M.B.E.*, *p.s.c.* 31/12/67
Burke, J. U. H., *p.t.s.c.* 31/12/67
Hickman, J. F., *p.s.c.* 31/12/67
Taylor, D. W. F. 31/12/67
Pollock, A. M. 31/12/67
Porter-Wright, J. 30/6/68
Morton, P. S., *p.s.c.* 30/6/68
Ellis, J. E. H., *p.s.c.* 31/12/68
Farrell, G. D. 31/12/68
Coates, K. 31/12/68

Captains.

Wilkes, J. R. A. (*A/Maj.* 1/3/68) 22/6/62
Fleming, J. W. A., *p.s.c.* (*A/Maj.* 1/12/67) 27/7/62
Nevile, D. R. (*A/Maj.* 1/1/68) 21/12/62
Larkman, A. F. E. **20/12/63**
Wood, P. E. (*A/Maj.* 5/2/68) 8/3/64
Pirie, R. M. 24/3/64
Keay, R. J. (*A/Maj.* 22/4/68) 4/2/65
Edwards, E. M. 31/3/65
Gardener, E. A. J. 21/6/65
Jackson, D. T. 25/7/65
Brocklehurst, A. R. (*A/Maj.* 12/4/68) 6/10/65
Benjamin, M. A. 18/12/65
Schofield, B. S. (*A/Maj.* 5/7/68) 11/2/66
Harvey, J. C. H. 28/2/66
Thomson, C. G. (*A/Maj.* 3/1/69) 29/3/66
Herberts, P. J. D. 23/7/66

Digitized by Google

Captains—contd.

Wilde, J. B.	26/9/66
Higginbottom, D. L. (*A/Maj.* 18/7/68)	16/12/66
Churcher, T. S. W.	16/12/66
Martin, F. E. W. (*A/Maj.* 1/10/68)	16/12/66
Farnes, K.	18/5/67
Loden, E. C., *M.C.*	9/7/67
Esson, F. J. M., *p.h.* (*A/Maj.* 9/8/68)	29/7/67
McLeod, I., *M.C.*	29/7/67
Howe, M. G.	29/7/67
Hill, S. A. S.	15/7/68
Conn, W. P.	4/8/68
Stratton, M.	4/8/68
Vitoria, J. M.	4/8/68
Patton, R. C.	4/8/68
Shea-Simonds, G. C. P.	21/12/68
Pike, H. W. R.	21/12/68
Stevens, M. V.	21/12/68
Nicholls, M. A. G.	21/12/68

Lieutenants.

Brinton, R. C. J.	23/7/64
McGregor, J. A., *M.C.* (*A/Capt.* 22/12/68)	2/2/65
Walker, T. B. (*A/Capt.* 3/11/67)	2/2/65
Winter, J. Q. (*A/Capt.* 22/4/68)	20/6/65
Marsh, T. A.	20/6/65
Charles, D. M. G. (*A/Capt.* 27/2/67)	17/7/65
Insley, J. H. (*A/Capt.* 5/2/68)	31/1/66
Gilbert, G. B.	31/1/66
Chaundler, D. R.	31/1/66
Mills, M. J. C.	31/1/66
O'Neill, R. P. H.	31/1/66
Barton, M. H.	31/1/66
Estcourt, A. C.	17/2/66
Parker, D. C. (*A/Capt.* 25/10/68)	18/6/66
Smith, R. A.	18/6/66
Milton, R. R. P.	18/6/66
Chapman, I. L.	18/6/66
Brewis, S. D. R. W. (*A/Capt.* 2/11/67)	27/7/66
Honey, A. R.	9/11/66
Cuthbertson, M. D. (*A/Capt.* 4/7/68)	9/11/66
Bowen, R. G.	30/1/67
O'Shea, R. J.	30/1/67
Soper, C. R. L.	30/1/67
Hanmer, D. N. F.	15/2/67
Fursman, P. J.	17/6/67
Boyle, D. S.	29/1/68
Clark, A. H.	29/1/68
Roberts, D. L.	29/1/68

Lieutenants—contd.

Dudzinski, A.	16/6/68
Penny, R. J. S.	16/6/68
Collett, D. A.	16/6/68
Summers, M. J.	16/6/68
Purley, D. C.	16/6/68
Farrar-Hockley, C. D.	28/1/69
Crosland, J. H.	28/1/69
Thursby, N. D. D.	28/1/69
Fenton, G. W. C.	28/1/69
Gullan, P. H.	28/1/69

2nd Lieutenants.

†Bowen, D. J.	9/9/67
Martin, B. K.	15/12/67
Hoyle, R. M.	2/8/68
Starkey, N. J.	2/8/68
Dennison, P. E.	2/8/68
††Dix, C. P. C.	7/9/68
††Morris, D.	7/9/68
Davidson, M. A.	20/12/68
Smith, T. H. P.	20/12/68
Rolfe Smith, B. P. S.	20/12/68

Staff-Quarter-Master.

Feehily, B. P., *M.B.E.*	3/8/54
maj.	21/10/64

Quarter-Masters.

Aitken, J., *O.B.E.*,	3/8/54
lt.-col.	28/11/66
Byrne, P. J., *M.B.E.*, *M.M.*	1/1/57
maj.	2/7/65
Pestell, W., *M.B.E.*	1/1/57
maj.	3/6/66
Thomas, T., *M.B.E.*	1/1/57
maj.	18/4/67
Crane, R. J., *M.B.E.*	20/9/58
maj.	28/1/68
Ferguson, G.	1/4/61
maj.	18/10/67
Tuck-Brown, W.	1/4/61
capt.	21/4/64
Storey, C.	1/4/62
capt.	7/3/64
Green, A. C., *M.B.E.*	1/4/63
capt.	11/5/64
Hobbs, F. C.	1/4/64
capt.	1/4/66
Hill, A. R.	1/4/65
capt.	1/4/66
Duffy, T., *M.B.E.* (*A/Maj.* 12/9/67) *capt.*	1/4/66
Banks, G. J. *capt.*	1/4/67
Phillips, K. *capt.*	1/4/68

ATTACHED OFFICERS

Major.

Norton, G. G., Queens	15/7/61

Captains.

Taggart, N. L., R. Irish	23/7/66
Roberts, M. G. R., Welch	29/7/67
Bonner, J. R., Kings	15/8/67
Cuthbertson-Smith, D. M., R. H. G.	21/12/68

Lieutenants.

Constantine, M. R. I., Queens (*A/Capt.* 1/6/68)	2/2/65
Jackson, M. D., Int. Corps (*A/Capt.* 19/7/68)	20/6/65

Special Regular Officer.

Lieutenant.

Watchus, A. H.	1/3/65

Short Service Officers

Captain.

Graham, F. W., *M.B.E.*	17/7/68

Lieutenants.

Bradley, F. A.	19/8/65
Herbert, J. N.	23/3/66
Page, R.	2/10/67
Handcock, *Hon.* R. T. J., *p.h.*	17/10/67
Dalby, A. J.	3/4/68
Cary, S. C.	3/4/68
McNeil, D. R.	10/7/68
Noone, J. A.	10/7/68

2nd Lieutenants.

Clarke, D. C.	22/1/66
Fieldhouse, W. A.	4/6/66
Johnson, C.	30/7/66
Caldow, A. J. M.	30/7/66
Young, R. K.	15/4/67
Whitford, M. Q. A.	10/6/67
Knights, D. J.	5/8/67
Wainwright, R. A.	14/10/67
Simpson, T.	15/6/68
Bower, J. M.	14/12/68

Quarter-Masters.

Langdon, C. D.	20/1/64
capt.	21/4/67
Tovell, C. M.	15/10/64
capt.	5/11/67
Legg, W. F. E.	15/4/65
capt.	6/10/68
Ferguson, J. McD. G.	
lt.	21/10/66
Channon, A. F. J., *M.B.E.*	8/4/68
capt.	15/6/68

Digitized by Google

TERRITORIAL AND ARMY VOLUNTEER RESERVE

Hon. Colonels... ... ... Brig. (*local*) A. S. Pearson, *C.B.*, *D.S.O.*[redacted], *O.B.E.*, *M.C.*, *T.D.*, *D.L.*, Cadet Comdt. 1/4/67
Gen. *Sir* John W. Hackett, *G.C.B.*, *C.B.E.*, *D.S.O.*[redacted], *M.C.*, *M.A.*, *B.Litt.*, *LL.D.*, ret. pay, *i.d.c.*, s.o.w.c., *p.s.c.*... ... ... 1/4/67
Col. B. H. Parker, *O.B.E.*, *D.C.M.*, *T.D.* 1/4/67

Lt.-Colonel.

Robertson, L., *T.D.*	11/11/65

Majors.

O'Kelly, K. H. M.	2/11/55
Robertson, J. R., *T.D.*	1/5/58
Shelbourne, C. S., *T.D.*	13/1/60
Oliver, R. H., *T.D.*	10/2/60
Arkle, *Hon.* B. C.	26/7/62
Steven, I. F.	11/11/62
Tomblin, K. W., *T.D.*	1/4/65
Padmore, J. F. (*Unatt'd List.*)	1/9/65
Christian, J.	1/9/65
Smith, D. F.	11/11/65
L'Estrange, L. P. F.	1/2/66

Captains.

Phillips, J. W	17/4/59
Dawson, I. MacK. C.	11/9/60
Winter, T. P.	11/11/62
Kelly, D. R. C. (*A/Maj.* 14/1/65)	1/12/62
Ironside, E. A. C. (*A/Maj.* 1/4/67)	8/4/64
Scott, A. D.	1/5/64
Clifford, J. F. (*A/Maj.* 19/7/67)	1/6/64
Henderson, D. M. (*A/Maj.* 6/10/64)	1/7/64
Farnhill, J. G. (*A/Maj.* 9/9/67)	2/8/64
Daubeney, P. E. G.	2/9/64
Luxton-Jones, R.	19/11/65
Howie, J. T.	28/3/66

Captains—contd.

Kingsland, I. W.	10/4/66
Abell, A. K. M.	1/11/66
McGrath, E. J.	1/4/67
Hague, J. C.	1/4/67
Salmon, R. E. A. (*A/Maj.* 26/7/67)	1/9/67
Nicholson, W. F. (*A/Maj.* 7/9/68)	1/9/67
Swales, W. H. M.	1/10/67
Paul, R. J. L.	1/1/68
Mahon, C. J.	1/1/68
Curtis-Prior, P. B.	2/1/68
Robertson, M. S.	29/4/68
Macrae, J. N.	7/6/68
Farquharson, R. A.	28/8/68

Lieutenants.

Quinn, T. P.	7/4/61
Stead, D. P.	29/11/61
Hodbod, A.	2/12/64
Hewat, R. J.	11/3/65
Bhur, R. A. O.	5/6/65
Mason, R. B. C.	23/10/65
Kershaw, N. J.	11/11/65
Powell, R. M.	27/1/66
Metzgen, H. G.	12/6/66
Fulton, R. L. V.	13/6/66
Cleaver, A. R.	23/10/66
Scott, I. H.	7/12/66
Veitch, R. S.	13/1/67
Smith, R.	13/1/67

Lieutenants—contd.

Gault, S. A. G. L.	8/3/67
Layden, A. M.	14/3/67
Maclehose, C. C.	4/5/67
Harrison, D. G.	13/5/67
Hutton, A. H.	16/6/67
Gallagher, I. D.	12/7/67
Newton, P.	20/9/67
Rann, P. R.	5/5/68

2nd Lieutenants.

†Forbes, D.	1/5/65
†Pennington, J. E.	21/5/66
†Newson, B.	31/1/67
†Durbin, P. C.	18/2/67
†Brown, M. S.	4/3/67
†Horrocks, P. D. G.	30/5/67
†Dilley, A. J.	16/7/67
†Agar, C. J.	24/8/67
†Chown, J. D. B.	29/9/67
†Burn, R. E.	19/12/67
Tobin, G.	24/3/68
†Dempsey, P. W. W.	12/6/68
†McKay, N. J.	8/8/68
†Clews, J.	8/8/68

Quarter-Masters.

Hetherington, J. W., *M.B.E.* *lt.*	1/4/65
Halewood, G. *lt.*	21/12/67
Kelly, P., *M.B.E.* *lt.*	15/11/68

Digitized by Google

THE BRIGADE OF GURKHAS

Major-General Brigade of Gurkhas — Patterson, Maj.-Gen. A. G., *C.B.*, *D.S.O.*, *O.B.E.*, *M.C.*, *i.d.c.*, j.s.s.c., *p.s.c.*

Brigade Colonel ... ... Col. B. G. Hickey, *O.B.E.*, *M.C.* (*late G.R.*)

Brigade Major ... ... Maj. J. L. Chapple, 2.G.R., *p.s.c.*

Brigade Headquarters ... Rasah Camp, Seremban, Negri Sembilan, Malaysia

Brigade Journal ... ... "The Kukri".

2nd KING EDWARD VII's OWN GURKHA RIFLES (THE SIRMOOR RIFLES)

The Plume of the Prince of Wales, The Royal and Imperial Cypher of King Edward VII. Granted a Truncheon for distinguished service at Delhi, 1857.

"Bhurtpore," "Alwal," "Sobraon," "Delhi, 1857," "Kabul, 1879," "Kandahar, 1880," "Afghanistan, 1878-80," "Tirah," "Punjab Frontier."

The Great War.—**"La Bassée, 1914," "Festubert, 1914-15," "Givenchy, 1914," "Neuve Chapelle," "Aubers," "Loos," "France and Flanders, 1914–15," "Egypt, 1915," "Tigris, 1916," "Kut al Amara, 1917," "Baghdad," "Mesopotamia, 1916–18," "Persia, 1918," "Baluchistan, 1918." "Afghanistan, 1919."**

The Second World War.—**"El Alamein," "Mareth," "Akarit," "Djebel el Meida," "Enfidaville," "Tunis," "North Africa, 1942–43," "Cassino I," "Monastery Hill," "Pian di Maggio," "Gothic Line," "Coriano," "Poggio San Giovanni," "Monte Reggiano," "Italy, 1944–45," "Greece, 1944–45," "North Malaya," "Jitra," "Central Malaya," "Kampar," "Slim River," "Johore," "Singapore Island," "Malaya, 1941–42," "North Arakan," "Irrawaddy," "Magwe," "Sittang, 1945," "Point 1433," "Arakan Beaches," "Myebon," "Tamandu," "Chindits, 1943," "Burma, 1943–45."**

For Record Office ... ... *see* **Column 2803.**

***Uniform*—Rifle Green.** ***Piping*—Scarlet.** ***Facing Colour*—Scarlet.**

Colonel ... ... ‡Brig. S. P. M. Kent, *C.B.E.*, ret., *p.s.c.* 20/3/69

Lt.-Colonels.

Shakespear, H. G. W., *M.C.*, *p.s.c.*	20/10/60
Neill, D. F., *O.B.E.*, *M.C.* (*A/Col.* 6/12/66)	4/4/63
Smith, E. D., *D.S.O.*, *M.B.E.*, *p.s.c.*	25/10/65
Harrison, A. B., *M.B.E.*, j.s.s.c., *p.s.c.*	22/12/65
Wood, D. R., j.s.s.c.(US) *p.s.c.*	30/6/68
Lawes, J. O., *M.C.*, j.s.s.c., *p.s.c.*	30/6/68

Lt.-Colonels (Special List).

Evans, H. J., *M.B.E.*, *p.s.c.*	16/12/65 19/10/60
Ormsby, M. A., *M.C.*, *s.q.*	1/10/66 21/5/58
Kemmis Betty, P., *M.C.*	12/2/67 20/5/58

Majors.

Richardson, P., *D.S.O.*	1/7/52
Carrick, N. W.	31/12/52
Langlands, A. M. *M.B.E.* (*local Lt.-Col* 2/11/68)	5/12/55
MacDonald, G. McK.	20/6/56
Fuller, M. J.	1/2/60
Carpenter, G. P. T., *M.B.E.*, *p.s.c.*	23/1/61
Challen, C. P. K., *p.s.c.*	22/12/61
Erskine-Tulloch, P. H., *M.C.*	14/7/62
Bowring, P. T.	23/7/62
Fordyce, E. N., *p.s.c.*	13/10/62

Majors—contd.

Chapple, J. L., *p.s.c.*	9/2/64
Lamond, J. E. G.	9/2/64
Bellers, T. J., *p.s.c.*	1/8/65
Carruthers, J. L., *p.s.c.*	30/6/67
Willoughby, D. J., *M.C.*	30/6/67
Lea, F. A., *M.C.*, *p.s.c.*	31/12/67
Henderson-Peal, D. T.	31/12/67

Captains.

Lauderdale, L. J., v. (*A/Maj.* 1/3/65)	27/7/62
Thomas, D. L. (*A/Maj.* 5/4/67)	2/8/63
Ashley, G. H. (*A/Maj.* 22/6/68)	8/8/63
Lalbahadur, Pun, *M.C.* (*A/Maj.* 8/3/68)	18/12/65
Parkes, J. L.	18/12/65
Bullock, C. J. D., *M.C.*	18/12/65
Duffell, P. R., *M.C.*	19/6/66
Scotson, F. D.	11/9/66
Burlison, J. J.	26/3/67
Neal, G. H. W.	4/11/67
Jackman, B. C., *M.C.*	22/12/67
Burton, H. D. S.	4/8/68
Little, P. A.	21/12/68

Lieutenants.

Parish, J. G. W., *p.h.*	14/4/65
Smart, J. B.	20/6/65
Corbett, N. T. (*A/Capt.* 22/6/68)	20/6/65
Haynes, N. M.	31/1/66
Fraser, C. N.	27/7/66
Wilson, C. D.	30/1/67
Covernton, P. L. G.	17/6/67
Kusalsing Pun	19/1/68
Brewer, J. S.	10/7/68
Shaw, D. R. M.	22/1/69

2nd Lieutenants.

Johnston, A. S. C.	8/10/66
McNeil, A.	15/12/67
Gordon, J. S.	15/12/67
Rambahadur Gurung	2/8/68
Kaye, J. W.	20/12/68

Quarter-Master.

Cardwell, C. O. *capt.*	27/12/67

Director of Music.

Moore, E. J. H., *M.B.E.*, *A.R.C.M.*, *L.R.A.M.*, *p.s.m.*	27/2/61
maj.	20/2/68

‡ Brigade Representative Colonel.

Digitized by Google

The Brigade of Gurkhas—2nd King Edward VII's Own Gurkha Rifles (The Sirmoor Rifles)—*continued*.

Special Regular Officer.

Captain.

John, G. 3/10/52

Short Service Officers

2nd Lieutenants.

Kelly, L. A. 30/7/66
Cassidy, C. M. 15/4/67
Cumber, N. M. 10/6/67
Jewson, D. R. 14/10/67

ATTACHED OFFICERS

Captains.

Ward, C. J. R. C., S.W.B. 2/8/63
Bennett, N. C., R.G.J. 18/12/65

SPECIAL REGULAR OFFICERS

Major.

Turnbull, N., R.A.P.C. 22/6/56

Captains.

Birbeck, J., R.A.E.C. 1/3/68
Wade, M., R.A.E.C. 1/3/68

Short Service Officers

Captain.

Culling, S. D., R.A.M.C. 2/7/65

Extended Service Officer.

Captain.

Eustace, J. W. H., R.A.M.C. 3/8/65

Gurkha Commissioned Officers

Majors.

Lalsing Thapa 30/3/68
Henry Daniel Subba 14/12/68

Captain.

Narbu Lama (*A/Maj.* 1/2/65) 14/12/63

Queen's Gurkha Officers

Majors.

433687 Dilbahadur Rana, *M.V.O.* (Hon. Lt.) 20/11/63
434972 Partapsing Gurung, *M.V.O.* 1/12/65
Dalbir Ghale, *I.D.S.M.* 1/12/66
Aitasing Gurung, *M.C.* 25/4/67
Tule Ale, *I.D.S.M.* 25/4/67
Tilakbahadur Thakuri 20/3/68
Khargabahadur Gurung 14/5/68

Captains.

455646 Manbahadur Thapa 26/1/62
Sobhe Thapa 6/5/63
Kabiram Gurung 20/5/64
Bhojbahadur Gurung 16/8/64
Jangbir Gurung, *B.E.M.* 1/10/64
Ishorbahadur Gurung, *M.M.* 27/11/64
Surendraman Gurung 19/3/65
Thandraj Pun 22/3/65
Minbahadur Gurung 23/5/65
Garul Dewan 1/12/65
Manbahadur Ale 1/12/65
Lalitbahadur Gurung, *M.C.* 1/12/65
Kamansing Gurung 1/12/65
Birbahadur Subba 1/4/66
Himbahadur Thapa 1/4/66
Karnabahadur Gurung 1/4/66
Sherbahadur Pun 3/4/66
477122 Manbahadur Rana 15/9/66
Lalitman Thapa 16/10/66
Narsing Garung 24/10/66
Sukdeo Pun 17/11/66
Nandaraj Gurung, *M.C.* 25/11/66
Nandabahadur Pun 26/1/67
Ramsing Gurung 11/4/67
Maitalal Gurung 24/5/67
Lalbahadur Kanwar 26/7/67
Tamang, S. G. 7/11/67
Khimbahadur Sen 12/12/67
Jaibahadur Mall 20/1/68
Narbahadur Rai 17/4/68
Nima Lama 23/7/68
Nainasing Thapa 17/9/68

Queen's Gurkha Officers—*contd.*

Captains—contd.

Narbahadur Gurung 17/9/68
Bilbahadur Bura 18/9/68
Begbahadur Pun 19/9/68
Chinbahadur Gurung 29/10/68
Balbahadur Gurung 6/11/68
Chhabilal Rana 7/11/68

Lieutenants.

457777 Narbahadur Rana 1/4/58
465866 Bhimbahadur Pun, *M.M.* 11/2/60
472079 Bhimbahadur Thapa 25/5/62
Siriman Gurung 13/5/63
Ratnasing Thapa 20/5/64
Pasang Namchu Lepcha 19/3/65
481199 Tejbahadur Gurung 1/12/65
Rupsing Gurung 1/12/65
Juthe Gurung 1/12/65
482462 Balbahadur Thapa 1/12/65
Kulbahadur Thapa 1/4/66
Maite Gurung 1/4/66
Rambahadur Gurung 25/4/66
Deoparsad Gurung 26/4/66
Kesharbahadur Gurung 24/5/66
Hastabahadur Thapa 5/7/66
483332 Danbahadur Ale 15/9/66
Hopbahadur Gurung 1/10/66
Bhaktabahadur Rana 24/10/66
Buddhibahadur Gurung 7/11/66
483492 Tejbahadur Gurung, *M.M.* 7/11/66
483335 Purnabahadur Gurung 9/11/66
Humbahadur Gurung 15/11/66
483467 Bhimbahadur Gurung 15/11/66
483469 Rambahadur Thapa 25/11/66
Jiwanbahadur Rana 25/11/66
Bhagtasing Gurung 25/11/66
Ganbahadur Thapa 11/4/67
Sombahadur Thapa, *M.M.* 25/4/67
Pahalman Gurung 12/9/67
Birman Tamang 30/9/67
Topbahadur Gurung 31/10/67
Lalman Tamang 8/12/67
Kharkabahadur Gurung 23/1/68
Rudrabuhadur Chhetri 23/7/68
486945 Santosh Kumar Pradham 17/9/68
Khilbahadur Gurung 18/9/68
Bhaktabahadur Pun 18/9/68
Partabahadur Thapa 19/9/68
486968 Prembahadur Gurung 20/9/68
Sherbahadur Pun 22/9/68
486970 Chandrabahadur Gurung 23/9/68
486971 Prembahadur Gurung 24/9/68

Digitized by Google

The Brigade of Gurkhas—*continued*

6th QUEEN ELIZABETH'S OWN GURKHA RIFLES

Two Kukris in saltire, thereunder the figure 6, the whole ensigned with The Crown, all in silver

"Burma, 1885-87."

The Great War—"Helles," "Krithia," "Suvla," "Sari Bair," "Gallipoli, 1915," "Suez Canal," "Egypt, 1915-16," "Khan Baghdadi," "Mesopotamia, 1916-18," "Persia, 1918," "N.W. Frontier, India, 1915," "Afghanistan, 1919."

The Second World War—"Coriano," "Santarcangelo," "Monte Chicco," "Lamone Crossing," "Senio Floodbank," "Medicina," "Gaiana Crossing," "Italy, 1944-45," "Shwebo," "Kyaukmyaung Bridgehead," "Mandalay," "Fort Dufferin," "Maymyo," "Rangoon Road," "Toungoo," "Sittang, 1945," "Chindits, 1944," "Burma, 1944-45."

For Record Office ... ... *see* Column 2803.

Uniform—Rifle Green. *Piping*—Black. *Facing Colour*—Black.

Affiliated British Unit
14th/20th King's Hussars

Colonel ... ... Maj.-Gen. J. A. R. Roberts, *C.B.*, *C.B.E.*, *D.S.O.*, ret. pay, *p.s.c.* ... 1/8/61

Lt.-Colonels.

Harvey, A. S., *O.B.E.*, *M.C.*, *p.s.c.* *f.s.c.*(*US*), *p.s.c.*(*n*) 28/10/63

Neath, R. C., *p.s.c.* 20/5/66

McNaughton, W. D., *M.B.E.* 30/5/66

Organ, D. C., *M.C.* 31/12/66

Reynolds, R. N. P., *M.B.E.*, *p.s.c.* 30/6/68

Majors.

O'Bree, C. P. 31/12/52

Pottinger, L. E. 11/9/55

Taunton, A. R. L. 4/4/58

Lys, J. A., *M.C.* 18/11/59

Hayward-Surry, H. 1/2/60

Wilkie, E. H., *s.q.* 20/9/61

Scott, C. J. 22/7/63

Robinson, A. V. O., *M.C.* 14/2/64

Whorlow, T. G. 8/2/65

Knights, J. R. 1/8/65

Clee, J. B. B. 6/2/66

Adshead, D. R., *p.h.*, *p.l.* 30/6/67

Keen, J. S., *p.s.c.* 31/12/67

Robeson, P. B. H. 31/12/67

Duncan, R. H. 30/6/68

Willson, J. J. 30/6/68

Hill, E. A. 31/12/68

Captains.

Wilson, R. W. F. 16/12/61

Macleod, Q. N. B., *p.h.* 13/7/62

Whitehead, M. L. (*A/Maj.* 3/10/68) 2/8/64

Lowe, R. H. 25/7/65

Pettigrew, P. D. (*A/Maj.* 28/8/67) 18/12/65

Simons, D. K. S. 1/2/66

Powell-Jones, E. D. 23/7/66

Gordon, I. S. 16/12/66

Coldicott, R. J. 8/3/67

Larthe de Langadure, C. H. A. 17/11/67

Akalsing, Thapa 22/12/67

Hunt-Davis, M. G. 14/4/68

Walker, N. H. 4/8/68

Lieutenants.

Whitehead, T. E. K. (*A/Capt.* 11/10/68) 20/6/65

Mackinlay, J. C. G. (*A/Capt.* 1/12/67) 31/1/66

Gopalbahadur Gurung 18/6/66

Shoesmith, R. W. 30/1/67

Powell-Jones, C. P. 17/6/67

Anderson, J. A. 29/1/68

Hornel, G. C. 16/6/68

Pettigrew, D. J. 28/1/69

2nd Lieutenants.

Gouldsbury, P. P. A. 2/8/68

††Briggs, D. H. McK. 26/8/68

O'Bree, B. M. 9/11/68

Lewis, D. W. 20/12/68

Quarter-Masters.

Murray, W. J., *M.B.E.* 1/4/60
maj. 8/3/66

McGuire, W. E. *capt.* 7/1/65

Director of Music.

Burge, H. L., *L.R.A.M.*, *A.R.C.M.* 24/6/57
maj. 27/6/66

Special Regular Officers

Major.

Houston, D. H., *M.C.* 9/1/55

Captain.

Fisher, C. O. (*A/Maj.* 1/11/54) 23/9/50

Short Service Officers

2nd Lieutenants.

MacKenzie, I. W. 8/4/66

Doodson, H. N. 17/2/68

Freeland, C. J. S. 12/4/68

Morris, T. R. 26/7/68

Digitized by Google

ATTACHED OFFICERS

Majors.

Tawney, A. R., R.A.P.C. 23/3/65

Smith, R. J. O., R.A.M.C. 27/10/68

Special Regular Officers.

Captains.

Baker, C. C., R.A.E.C. 25/12/65

Roberts, M. J., R.A.E.C. 28/9/66

Short Service Officers.

Captain.

Bradshaw, C. R., *M.B.*, *B.S.*, R.A.M.C. 15/7/66

Extended Service Officer.

Major.

Burk, E L., R.A.P.C. 6/10/53 6/11/57

Gurkha Commissioned Officers

Majors.

Harkasing Rai, *M.C.*, *I.D.S.M.*, *M.M.* 1/7/63

Tekbahadur Subba 17/8/67

Hariprasad Dewan 30/3/68

Queen's Gurkha Officers

Majors.

405958 Tejbahadur Gurung, *M.B.E.* 15/5/62

399431 Partapsing Gurung, *M.V.O.* 31/10/65

426738 Armabahadur Gurung 5/11/66

Khumbahadur Burathoki 24/1/68

Captains.

447214 Amarjang Gurung 19/11/60

Bombahadur Gurung, *M.M.* 1/11/61

463279 Pahalsing Thapa 14/3/62

461137 Harkabahadur Gurung 1/4/62

Haribahadur Rai 6/10/63

Shivcharan Thapa 1/11/63

Karnabahadur Gurung, *M.M.* 31/8/64

Amarbahadur Gurung 4/12/64

468178 Narbahadur Thapa 5/12/64

Dhanman Gurung 5/12/64

Chailal Rana 31/10/65

Tilbahadur Chhetri 31/10/65

Kholal Ale 1/4/66

Indraman Pradhan 14/8/66

Rambahadur Thapa 5/11/66

Karnabahadur Pun 8/11/66

Gambahadur Gurung 10/11/66

Dhanjang Gurung 18/11/66

477052 Tekbahadur Gurung 21/11/66

Dalbahadur Sing Lohar 1/2/67

Kharkaparsad Pun 31/10/67

Tilbahadur Rana 31/10/67

Birkharaj Gurung 1/11/67

475788 Dalbahadur Thapa 5/12/67

Sherbahadur Ghale 5/12/67

Kalu Thapa 22/1/68

478920 Balbahadur Thapa 22/1/68

Shibu Gurung 22/1/68

Dhansing Gurung 22/1/68

478702 Dhanbahadur Ale 23/1/68

Thamanbahadur Gurung 24/1/68

Nandabahadur Thapa 25/1/68

482040 Dilbahadur Gurung 10/12/68

Lieutenants.

471093 Manbahadur Gurung 1/2/62

Shiblal Shah 11/5/64

Ranbahadur Thapa 5/12/64

Queen's Gurkha Officers—*contd.*

Lieutenants—contd.

Krishnabahadur Thapa 10/12/64

Thule Gurung 21/5/65

Gopalsing Gurung 30/5/65

Surjabahadur Gurung 1/10/65

480523 Dhanbahadur Rai 6/10/65

Kesher Pun 27/10/65

Uttansing Gurung, *B.E.M.* 31/10/65

480683 Narbahadur Thapa 31/10/65

Ranbahadur Rana 31/10/65

Krishnabahadur Gurung 31/10/65

Rambahadur Gurung 31/10/65

Tulkasing Gurung 21/11/65

481499 Bombahadur Gurung 2/12/65

Gunjaman Gurung 6/12/65

Girdhoj Gurung 8/12/65

Rakbahadur Gurung 1/4/66

Tenzing Tshering Lama 1/4/66

Gumandhoj Thapa 5/7/66

Phatbahadur Ghale 15/7/66

Bhaktabahadur Ale 2/10/66

Karnabahadur Thapa 5/11/66

463691 Amerbahadur Gurung 8/11/66

Krishnaraj Gurung 9/11/66

Toyebahadur Chand 10/11/66

Narbahadur Thapa, *M.M.* 10/11/66

Partaman Gurung 11/11/66

Kulbahadur Pun 18/11/66

Purnabahadur Gurung 21/11/66

Krishnabahadur Ale 3/1/67

Jitbahadur Pradhan 22/5/67

Tekbahadur Thapa 8/7/67

Bhuwansing Gurung 1/9/67

Kalsal Gurung 12/9/67

Tshering Lepcha, L. P. 31/10/67

Chhabilal Rana 31/10/67

Makhansing Gurung 1/11/67

Tekbahadur Rana 23/1/68

Manbahadur Tamang 24/1/68

486362 Jasbahadur Gurung 25/1/68

Dalbahadur Gurung 5/3/68

486816 Mitralal Thapa 17/9/68

Hirasing Rana 17/9/68

486962 Padambahadur Thapa 29/10/68

Digitized by Google

7th DUKE OF EDINBURGH'S OWN GURKHA RIFLES

Two Kukries points upwards the handles crossed in saltire the cutting edges of the blades inwards, between the blades the numeral 7 and ensigned with the Cypher of H.R.H. The Duke of Edinburgh.

The Great War—"Suez Canal," "Egypt, 1915," "Megiddo," "Sharon," "Palestine, 1918," "Shaiba," "Kut al Amara, 1915, '17," "Ctesiphon," "Defence of Kut al Amara," "Baghdad," "Sharqat," "Mesopotamia, 1916-18."

"Afghanistan, 1919."

The Second World War—"Tobruk, 1942," "North Africa, 1942," "Cassino I," "Campriano," "Poggio de Grillo," "Tavoleto," "Montebello-Scorticata Ridge," "Italy, 1944," "Sittang, 1942, '45," "Pegu, 1942," "Kyaukse, 1942," "Shwegyin," "Imphal," "Bishenpur," "Meiktila," "Capture of Meiktila," "Defence of Meiktila," "Rangoon Road," "Pyawbwe," "Burma, 1942-45."

For Record Office ... ... *See* Column 2803.

Uniform—Rifle Green. *Piping*—Black. *Facing Colour*—Black.

Affiliated British Regiment
The Cameronians (Scottish Rifles)

Queen's Own Highlanders (Seaforth and Camerons)

Allied Regiment of Australian Military Forces,
The Pacific Islands Regiment

Colonel ... ... Lt.-Gen. *Sir* Walter C. Walker, *K.C.B.*, *C.B.E.*, *D.S.O.*■, *i.d.c.*, j.s.s.c., *p.s.c.* 11/9/64

Lt.-Colonels.

Rooney, B. F. L., *O.B.E.*, j.s.s.c., *p.s.c.* 13/1/64
Carroll, C. S. F., *O.B.E.*, *M.C.*, j.s.s.c., *p.s.c.* 8/10/64
Fisher, A. J., *p.s.c.* 25/7/66
O'Leary, D. O., *O.B.E.*, *M.C.*■ 6/10/66
Davis, J. C., j.s.s.c. (FR), *p.s.c.* 30/6/67
Whitehead, J., *M.B.E.*, *p.s.c.* 30/6/67
Thornton, J. M. C., *M.C.*, j.s.s.c., *p.s.c.* 30/6/68
Jenkins, A. M., *M.C.*, *p.t.s.c.* 30/6/68

Lt.-Colonel (Special List)

Grove, D. W., *D.S.O.* 21/8/68
16/8/65

Majors.

Dewing, M. P. 22/10/52
Carr, R. S. R., *M.C.*■ 23/10/56
Henderson, M. G. D. 18/12/58
Cross, J. P., *M.B.E.* (*A/Lt.-Col.* 10/9/68) 21/6/59
Cutfield, D. J., *M.C.*, *s.q.* 4/1/60
Moore, D. 1/5/60
Rattray, P. E. C. 6/2/61
Watkinson, B. E., *s.q.* 16/12/62
Kelly, J. N., *M.C.* 29/3/63
Tedford, J. G. 3/6/63
Oliphant, J. B., *p.t.s.c.* 9/2/64
Pritchard, A. D 9/2/64
Elliot, I. M., *p.s.c.* 3/8/64
Coombs, R. B., *p.t.s.c.* 8/2/65

Majors—contd.

Benthall, M. V., *p.h.* 1/8/65
Furney, M. C., *p.s.c.* 6/2/66
Creasy, P. C. E. 20/12/66
Oakden, H. N., *p.s.c.* 30/6/67
Ingle, M. P. 18/7/67
Rose, H., *p.s.c.* 24/12/67
Batchelor, C. J. 31/12/67
Robinson, K. G., *p.s.c.* 31/12/67
Ashman, R. C., *p.s.c.* 31/12/67
Forbes, J. A. C. 31/12/68
Smith, M. J., *p.s.c.* 31/12/68

Captains.

McCausland, C. M. (*A/Maj.* 1/6/68) 15/5/62
Blackford, T. G. (*A/Maj.* 8/2/67) 2/8/64
Møller, E. D. 19/12/64
Allen, M. G. (*A/Maj.* 20/8/68) 19/12/64
Morgan, D. P. de C. 25/7/65
Willis, R. L. 25/7/65
Eyres, R. C. 28/4/66
Mani Prasad Rai 16/12/66
Dicker, A. N. 29/7/67
Lalbir Limbu 22/12/67
Mackenzie, G. S. 4/8/68
Agar, D. J. R. 21/12/68

Lieutenants.

Baggaley, C. R. H. *p.h.*, (*A/Capt.* 1/7/66) 20/6/65
Mallal Gurung (*A/Capt.* 1/7/68) 18/6/66
Warren, N. R. St. J. (*A/Capt.* 21/5/68) 30/1/67
Davis, W. P. (*A/Capt.* 22/1/68) 30/1/67
Couldrey, R. C. (*A/Capt.* 10/9/68) 29/1/68
Birt, J. G. (*A/Capt.* 2/12/68) 29/1/68
Forestier-Walker, A. D. 29/1/68
Gay, P. H. 16/6/68
Kefford, M. H. 28/1/69
Mossop, R. N. C. 28/1/69

2nd Lieutenants.

Lewis, T. A. J. 2/8/68
Whitehead, R. B. 2/8/68

Quarter-Masters.

Janes, W. E. 1/4/60
maj. 6/2/68
Morton, L. F. 1/4/65
capt. 5/10/65

Special Regular Officers.

Major.

Rose, A. C. 12/8/60

Lieutenant.

Crabtree, C. H. G. (*Capt.* 20/8/68) 16/1/68

Short Service Officers.

2nd Lieutenants.

Mortimore, R. N. 30/7/66
Robb, M. G. T. 8/10/66
Gordon A. C. S. 15/4/67

Digitized by Google

The Brigade of Gurkhas—7th Duke of Edinburgh's Own Gurkha Rifles—*continued*

ATTACHED OFFICERS

Majors.

Jones, M., R. Anglian 12/2/67
Coghill, T. A., Staffords, *p.s.c.* 8/4/67

Captains.

Lees, C. A., Lan.R.(P.W.V.) (*A/Maj.* 2/12/68) 20/12/63
Clark, A. J., R.A.E.C. 23/7/64
Lutter, P. F., R.A.M.C. 27/7/66
Rea, A. J. A., R.Irish 23/7/66
Nicoll, W., R.A.E.C. 18/9/67
Whittaker, J. I., R.A.P.C. 22/1/68

Special Regular Officers.

Lieutenant.

Stewart, A. R. C., Kings 3/11/65

Quarter-Master.

Vine, R. C., *B.E.M.*, K.O.S.B. 1/4/65
capt. 1/4/66

Short Service Officers.

Captain.

Hoyal, F. M. D., *M.B.*, R.A.M.C. 2/2/66

Extended Service Officer.

Major.

Smith, J. McG., R.A.P.C. 13/3/62

Gurkha Commissioned Officers

Majors.

Padamjang Rai, *B.E.M.* 4/8/61
Krishnabahadur Rai, *M.V.O.* 30/3/68

Queen's Gurkha Officers

Majors.

Singman Lama, *M.B.E.* 20/5/57
Khyalman Rai, *M.C.* 26/4/65
Birbahadur Tamang 10/7/67
Bahadur Rai, *M.V.O.* 13/9/67
Tulbahadur Rai, *M.V.O.*, *D.C.M.* 9/9/68
Tejbahadur Lama 3/12/68
Bharat Rai, *M.C.* 17/12/68

Queen's Gurkha Officers—*contd.*

Captains.

Asalbahadur Limbu, *M.C.* 5/11/59
Pancharaj Rai, *D.C.M.* 2/11/63
Jongde Lama 20/4/64
458869 Manbahadur Limbu 4/12/64
458872 Ratanbahadur Limbu 18/5/65
Kiranbahadur Newar 25/7/65
Shiamkumar Gurung 26/2/66
Aishorman Rai 2/4/66
Ramkishore Dewan 1/7/66
Garjaman Rai 12/11/66
Dalbir Limbu 13/11/66
Megbahadur Chhetri, *B.E.M.* 1/4/67
Dikbahadur Pradhan 24/4/67
Dikbahadur Rai 22/5/67
475951 Dhanbahadur Limbu 2/8/67
Lakpa Lama 4/8/67
Mohanbahadur Sunnar 31/8/67
Kesarsing Limbu 1/9/67
Krishansing Thapa 7/11/67
Dilman, Rai, *M.M.* 4/3/68
Hombahadur Sunwar 15/4/68
477391 Amberbahadur Limbu 16/4/68
Danbahudur Rai 9/9/68
Baliman Rai 29/10/68
Manbahadur Sunwar 30/10/68
Kharkabahadur Rai 3/12/68
479904 Dalbahadur Gurung 3/12/68
Padambahadur Rai 17/12/68

Queen's Gurkha Officers—*contd.*

Lieutenants.

Surjaman Tamang 5/5/64
Purandhoj Limbu 1/8/64
Ishwarman Rai 9/9/64
Singabahadur Gurung 30/10/64
Bhaktaraj Rai 12/11/64
Bhimraj Rai, *B.E.M.* 3/12/64
Akalbahadur Limbu 4/12/64
Kulbahadur Mail 29/3/65
Hariparsad Gurung 29/3/65
Rabilal Rai, *D.C.M.* 5/4/65
Harkabahadur Limbu 18/5/65
479858 Manbahadur Sun 21/5/65
Ramlal Rai 22/5/65
388557 Kharkabahadur Limbu 20/8/65
Dirgalal Thapa 7/12/65
Arjunkumar Dewan 8/12/65
Budhiman Lepcha 1/4/66
483068 Narbahadur Gurung 22/5/66
Manbahadur Newar 24/5/66
Pirthibahadur Rai 31/8/66
Purnabahadur Rai 15/9/66
Uddimbahadur Rai 12/11/66
Singabir Rai 13/11/66
Phattabahadur Sunwar 14/11/66
Kabirdhoj Limbu 12/12/66
Bombahadur Rai, *M.M.* 13/12/66
484412 Balbahadur Rai 23/4/67
Padambir Gurung 1/5/67
484805 Purnabahadur Gurung, *M.M.* 2/8/67
Udaibahadur Limbu 2/8/67
Chimbahadur Rai 3/8/67
Dharmajit Rai 3/8/67
485462 Kharkabahadur Limbu 4/8/67
Harkajung Limbu 15/4/68
486459 Rambahadur Gurung, *B.E.M.* 16/4/68
487001 Lachirbahadur Tamang 17/4/68
486312 Birbahadur Newar 22/6/68
486460 Jitbahadur Rai 19/7/68

Digitized by Google

10th PRINCESS MARY'S OWN GURKHA RIFLES

A bugle horn stringed interlaced with a kukri fesswise the blade to the sinister, above the kukri the cypher of H.R.H. Princess Mary (The Princess Royal) and below it the numeral 10.

The Great War—"**Helles,**" "**Krithia,**" "**Suvla,**" "**Sari Bair,**" "**Gallipoli, 1915,**" "**Suez Canal,**" "**Egypt, 1915,**" "**Sharqat,**" "**Mesopotamia, 1916-18.**" "**Afghanistan, 1919.**"

The Second World War—"Iraq, 1941," "Deir ez Zor," "Syria, 1941," "**Cerlano,**" "**Santarcangelo,**" "Senio Floodbank," "**Bologna,**" "Sillaro Crossing," "Gaiana Crossing," "Italy, 1944-45," "Monywa, 1942," "**Imphal,**" "**Tuitum,**" "Tamu Road," "Shenam Pass," "Litan," "Bishenpur," "**Tengnoupal,**" "**Mandalay,**" "**Mylmme Bridgehead,**" "Kyaukse, 1945," "**Meiktila,**" "Capture of Meiktila," "Defence of Meiktila," "Irrawaddy," "**Rangoon Road,**" "Pegu, 1945," "**Sittang, 1945,**" "Burma, 1942-45."

For Record Office... ... .. *See* Column 2803.

Uniform—Rifle Green. *Piping*—Black *Facing Colour*—Black.

Affiliated British Regiment

The Royal Scots (The Royal Regiment)

Colonel ... ... Lt.-Gen. *Sir* P. M. Hunt, *K.C.B.*, *D.S.O.*, *O.B.E.*, Col. Q.O.Hldrs., *i.d.c.*, *p.s.c.*, *f.s.c.* (*U.S.*) 1/8/66

Lt.-Colonels.

Wylie, G. G., *p.s.c.* 12/2/64

Myers, P. O., *O.B.E.*, *M.C.m.* 19/10/64

Burrows, H. F., *s.q.* 25/7/66

Gales, J. C., *p.s.c.* 31/12/66

Evans, J. M., *M.C.*, *s.q.* 10/5/67

Green, D. R., *M.C.*, *p.s.c.* 30/6/68

Lt.-Colonels (*Special List*).

Dawe, A. R., *O.B.E.*, n.a.d.c., *p.s.c.* 25/9/64
24/4/57

Gregory, H. C. S., *O.B.E.* 14/4/67
4/3/64

Majors.

Tee, W. S. 22/10/52

Fergusson, A. B. 19/6/54

McGurk. R. N. B. 9/2/57

Martin, M. J. G., *M.B.E.*, *p.s.c.* 7/9/58

Phillips, L. M. 12/12/58

Robertson, A. W., *p.s.c.* 8/10/59

Kerry, P. J. H., *p.s.c.* 8/11/60

Mayman, I., *p.s.c.* 17/10/61

Benn, A. N. 16/12/62

Roberts, N., *p.s.c.* 3/2/64

Majors—contd.

Cousins, J. D. 8/2/65

Pike, C. J., *D.S.O.* 12/2/67

Niven, B. MacK, *M.B.E.* 30/6/68

Lund, R. A. F. 30/6/68

Cooke, P. N. 30/6/68

Wardroper, M. J. F., *p.s.c.* 30/6/68

Captains.

Chandrabahadur Rai 15/4/63

Neate, N. R. (*A/Maj.* 17/6/67) 15/6/63

Corden-Lloyd, I. D. 2/8/64

Johnson, G. D., *M.C.*, *p.s.c.* (*A/Maj.* 8/12/65) 20/9/64

Edwardes, J. A. S. 16/12/66

Bailey, J. A. F., *M.C.* 16/12/66

Watt, A. J. J. 21/12/68

Lieutenants.

Narendra Kumar Rai 2/2/65

Cook, M. T. 14/4/65

Newton Dunn, C. T. (*A/Capt.* 31/3/67) 18/6/66

Madankumar Subba (*A/Capt.* 9/8/67) 18/6/66

Dawson, W. J. 27/7/66

Reid, P. St. J. 17/6/67

Lieutenants—contd.

Worthington, N. R. 18/7/67

Gregory, L. S. J. T. 16/6/68

Underhill, P. A. T. 16/6/68

Nima Wangdi Lama 16/6/68

Patchett, J. M. 28/1/69

2nd Lieutenants.

††Boissard, M. G. 16/9/68

Litherland, R. 20/12/68

Quarter-Masters.

Williams, J. G., *M.B.E.*, *M.C.* 15/8/53
lt.-col. 18/9/66

Neave, M. E. C., *M.C.* 8/3/57
maj. 26/1/67

Steane, A. W. 1/4/60
maj. 10/12/66

Special Regular Officers

Captains.

Newbery, J. E. McC. 25/4/50

St. Martin, M. O., *M.C.* (*A/Maj.* 3/5/68) 25/4/66

2nd Lieutenants.

Jeffrey, C. E. 8/4/66

Thwaites, R. Mc.I. 5/9/68

Short Service Officers

2nd Lieutenants.

Blaber, M. O. 8/10/66

Kauntze, C. L. M. 17/2/68

Digitized by Google

The Brigade of Gurkhas—10th Princess Mary's Own Gurkha Rifles—*continued*

ATTACHED OFFICERS

Majors.

Dickson, A. S. B., *M.B.*, R.A.M.C. 7/1/65

Whitburn, W. E., *p.s.c.*, L.I. 9/11/66

Routh, H. P., R.A.P.C. 4/9/68

Gurkha Commissioned Officer

Quarter-Master.

Kesang Wangdi Lama, *B.E.M.* *capt.* 13/3/67

Queen's Gurkha Officers

Majors.

482384 Narbahadur Rai 24/5/66

Nardhoj Rai, *M.C.* 26/11/66

Dhanlal Dewan 13/2/67

Ramparsad Rai, *M.V.O.* 1/6/67

Kesang Lama 19/3/68

Captains.

407560 Manbahadur Rai 2/3/56

Hariprasad Chhetri 15/4/58

Purankumar Dewan 1/4/59

Jaganbir Rai 22/9/59

Birbahadur Gurung 1/2/60

444909 Narendrakumar Tamang 4/7/61

450951 Triloksing Chhetri 19/1/62

Aitbahadur Limbu, *M.C.* 22/7/63

Bhaktabahadur Limbu, *D.C.M.* 1/8/63

Lachhuman Tamang 1/9/64

Bhimbahadur Sunwar 4/12/64

Bardhoj Limbu, *D.C.M.* 5/12/64

Nandabahadur Rai 21/3/65

Premsing Moktan 25/7/65

Queen's Gurkha Officers—*contd.*

Captains—contd.

Kalusing Lepcha 7/9/65

Purnasing, Limbu, *M.V.O.*, *M.C.* 1/4/66

Abiraj Rai 1/6/66

Kalusing Dewan 1/8/66

469612 Dilbahadur Rai, *M.M.* 15/9/66

Keshav Tamang 2/10/66

Karnabahaudur Newar 1/11/66

Kharkabahadur Sunwar 13/11/66

471740 Tikabahadur Rai 27/11/66

Indrajit Limbu, *M.C.* 12/2/67

Tekbahadur Limbu 22/5/67

Karamdhoj Sunwar 23/5/67

Pahalbahadur Sanyasi 1/6/67

473654 Bhagatbahadur Rai 10/7/67

Chhume Tamang 9/8/67

Balandhoj Rai 27/8/67

Bhuwansing Limbu 1/11/67

Ramu Rai 2/11/67

Purandhoj Rai 20/1/68

475732 Ranbahadur Rai 4/3/68

Ranjit Rai, *M.C.* 16/4/68

TarabahadurThapa 24/7/68

Bhagisor Limbu, *M.C.* 9/9/68

Lalbahadur Sunwar 10/9/68

478391 Dalbahadur Rai 17/9/68

478393 Dhanraj Limbu 3/10/68

Tiloksing Rai 3/12/68

478395 Dilbahadur Rai 10/12/68

Surjalal Rai 26/12/68

Kaktshering Dukpa, *M.M.* 27/12/68

Queen's Gurkha Officers—*contd.*

Lieutenants.

Harikanta Rai 1/11/64

Kharkabahadur Limbu 1/3/65

Amarbahadur Thapa 7/12/65

Narsingbahadur Limbu 9/12/65

Jitman Rai 1/2/66

Junbahadur Limbu 2/2/66

Krishnaprasad Malla 16/5/66

Narainsing Limbu 2/10/66

Barmalal Limbu 13/11/66

Judhabahadur Sunwar 15/11/66

Chandrabahadur Rai 27/11/66

Kulbahadur Rai 16/12/66

Manahang Limbu 1/1/67

Ranbahadur Limbu 1/1/67

484110 Manbahadur Tamang 2/1/67

Jasbahadur Limbu 3/1/67

484112 Manbahadur Limbu 4/1/67

Mulbir Rai 15/2/67

Gangaparsad Rai, *M.M.* 16/2/67

Siriparsad Gurung 22/5/67

Mukbahadur Mall 23/5/67

Gopikrishna Sunwar 28/6/67

Narsing Limbu 11/7/67

Nathuram Lohar 1/8/67

Bhimbahadur Rai 7/8/67

Katackbahadur Gurung 12/9/67

Harkabali Rai 30/10/67

486461 Bombahadur Rai 1/11/67

Kamansing Rai 4/3/68

486462 Gobindaparsad Rai 24/7/68

Digitized by Google

GURKHA ENGINEERS

Two kukries in saltire the blades upwards and outwards in silver ensigned with a grenade and over the pommels a scroll inscribed "*Ubique*" in gold.

For Record Office *See* Column 2803

Uniform—Blue. *Facing Colour*—Blue

Affiliated Corps

Corps of Royal Engineers

Colonel ... ... Maj.-Gen. J. H. S. Bowring, *C.B.*, *O.B.E.*, *M.C.*, Col. Comdt., R.E., ret. pay ... 4/11/66

ATTACHED OFFICERS

Lt.-Colonel.

Roach, G. G., *p.s.c.*, R.E. 30/6/67

Majors.

Nobbs, J. S., *M.B.E.*, R.E. 22/7/63

Edwards, J. H., *B.Sc.* (*Eng.*), x., *p.s.c.*, *p.t.s.c.*, R.E. 6/2/66

Jordan, R. L., *p.s.c.*, R.E. 31/7/66

Slater, I. C., *B.Sc.*(*Eng.*), R.E. 12/2/67

Getley, J. C., R.E. 31/12/67

Captains.

Reedman, P., R.E. 6/9/65

Morris, D. R. G., *B.Sc.*(*Eng.*), v., R.E. 18/12/65

Roberts, D. M., *B.Sc.*(*Eng.*), v., R.E. 29/7/67

Kerr, H. H., *B.Sc.*(*Eng.*), v., R.E. 4/8/68

Hewitt, J. H., *B.Sc.*, R.E. 14/9/68

Stuart, J. N. B., R.E. 21/12/68

Preiss, W. J., R.E. 21/12/68

ATTACHED OFFICERS—*contd.*

Lieutenants.

Chesshyre, W. J., R.E. (*A/Capt.* 6/10/67) 2/2/65

Knowles, J., *B.Sc.* (*Eng.*), R.E. 2/2/65

Chapman, J. W. A., R.E. 31/1/66

Cook, P. W., R.E. (*A/Capt.* 6/10/67) 18/6/66

Humphrey, D. R., R.E. (*A/Capt.* 1/7/67) 22/7/66

Wiggett, W. J., R.E. (*A/Capt.* 10/7/68) 12/10/66

Thorp, J. A., *B.A.*, w., R.E. 30/1/67

Lucas, G. S., R.E. 10/7/68

Quarter-Masters.

Mutton, L. H., R.E. *maj.* 2/10/61

Turnham, H., R.E. 2/2/63
capt. 26/3/65

Hole, G. I. J., R.E. 21/8/65
capt. 1/4/66

Paymaster.

Burridge, E., R.A.P.C. *maj.* 9/1/57

Special Regular Officers

Captains.

Somerville, E. J., *B.A.*, R.A.E.C. 20/1/64

Carter, J. E., R.E. 29/9/68

Queen's Gurkha Officers

Majors.

Deobahadur Thapa 31/10/67

454860 Dhojbir Limbu, *M.V.O.* 13/12/67

Aitahang Subba 23/1/68

Captains.

Phatebahadur Thapa 1/8/62

Sase Thapa 1/11/62

Harkabahadur Gurung 1/5/64

466192 Chandrabahadur Gurung 10/5/65

Chitrabahadur Rana 1/4/66

Sherbahadur Limbu, *M.V.O.* 15/11/66

Deolal Gurung 15/11/66

John Tenzing Lepcha 1/7/67

Bhimbahadur Gurung 15/10/67

Rate Limbu 13/12/67

Kesarbahadur Limbu 13/12/67

Kajibahadur Dewan 4/11/68

Baruram Thapa 4/11/68

Lieutenants.

Partapsing Thapa 10/9/63

Krishnabahadur Taming 27/11/64

Embahadur Gurung 1/4/65

Minbahadur Gurung, *M.B.E.* 1/8/65

Sambhu Sunwar 1/11/65

Ranbahadur Gurung 1/12/65

Dhane Gurung 1/6/66

Ganesh Chhetri 1/9/66

463501 Harkabahadur Gurung 15/11/66

Ganeshbahadur Thapa 15/11/66

483591 Bimbahadur Gurung 15/11/66

Harkabahadur Limbu 15/5/67

Bharatsing Limbu 1/1/68

Tikaraj Rai 5/3/68

Bhimbahadur Gharti 5/3/68

Kishorkumar Gurung 6/11/68

Digitized by Google

GURKHA SIGNALS

In front of the figure of Mercury on a globe in silver ensigned by and supporting in his dexter hand, The Crown in gold, two kukries in saltire the blades upwards and inwards also in silver, thereunder a scroll inscribed "*Certa Cito*" also in gold.

For Record Office ... ... *See* Column 2803

Uniform—Blue. *Facing Colour*—Black.

Affiliated Corps

Royal Corps of Signals.

Colonel ... ... Maj.-Gen. P. E. M. Bradley, *C.B.*, *C.B.E.*, *D.S.O.*, Col. Comdt. R. Signals, *p.s.c.* 1/9/67

ATTACHED OFFICERS

Lt.-Colonels.

Dacre, A. A., *M.B.E.*, j.s.s.c., R.Signals 15/11/67

Bohannan, A. G., *p.s.c.*, R. Signals 30/6/68

Majors.

Kirkby, K., T.E., R.Signals 14/7/62

Lettin, F. C., R.Signals 22/6/64

Ridlington, P. H., R.Signals 1/8/64

Barrett, M. C., R.Signals 8/2/65

Livingstone, T. C., R.Signals 1/8/65

Fletcher, F. R., R.Signals 30/6/67

Rowland, P. J., *p.s.c.*, R.Signals 30/6/67

Captains.

Clark, J. F., R.A.E.C. 21/2/54

Jolly, D. J., R.Signals 2/8/64

Birch, G. D., R.Signals 18/12/65

Thomas, W. P. B. R.Signals 11/3/66

Kent, K. B. S., R.Signals 10/5/66

Carter, A. F., R.Signals 23/7/66

ATTACHED OFFICERS—*contd.*

Lieutenants.

Adams, H. M., R.Signals 16/12/66

Thompson, P., R.Signals 16/12/66

Lee, S. M. A., R.Signals 29/1/67

Gordon, G. S., R.Signals 2/8/68

Smith, L. R., R. Signals 28/1/69

Mackenzie, F. S., R.Signals 28/1/69

2nd Lieutenant.

Pullman, N. R., R.Signals 15/12/67

Quarter-Master.

Jones, T., *B.E.M.*, R.Signals *capt.* 5/2/66

Paymaster.

Winterbourne, A. J., R.A.P.C. *maj.* 21/1/67

Technical Officers, Telecommunications.

Devanney, P., R.Signals 1/12/66 *capt.* 1/1/68

Willis, G. D., R.Signals 6/12/67 *capt.* 1/7/68

Traffic Officer.

Pilkington, J. St. P., R.Signals 17/7/67 *capt.* 1/1/68

Queen's Gurkha Officers

Majors.

Birbahadar Rawat, *M.B.E.* 19/5/64

Harkabir Gurung, *M.V.O.* 5/11/68

Captains.

Birkhabahadur Gurung 1/6/56

Jagbahadur Gurung 22/6/60

Maite Pun 15/1/64

459068 Balbahadur Tamang 16/1/64

Dambersing Chhetri 13/3/64

Bhupal Gurung 1/8/65

463341 Ratanbahadur Limbu 1/11/67

Chandraparsad Rana 1/11/67

Ankiram Rai 9/11/67

474664 Ranbahadur Gurung 20/1/68

Bhuwanparsad Limbu 17/4/68

475044 Jitbahadur Thapa 5/11/68

Tanghum Limbu 5/11/68

Chane Rana 5/11/68

477694 Santabahadur Gurung 18/12/68

Kesarsing Gurung 18/12/68

Lieutenants.

Manbahadur Tamang 1/8/65

Dorjay Thendup Sherpa 1/8/65

Jitman Gurung 1/8/65

480877 Tekbahadur Gurung 1/8/65

Pritamsing Gurung 28/4/66

Humbahadur Gurung 1/6/67

Digbahadur Gurung 13/9/67

485188 Prembahadur Gurung 8/11/67

Tornabahadur Gurung 8/11/67

Surendravikram Gurung 5/11/68

Digitized by Google

The Brigade of Gurkhas—*continued*

GURKHA TRANSPORT REGIMENT

On an eight-pointed Star in silver a Scroll inscribed *"Gurka Transport Regiment"*, issuant therefrom a wreath of laurel all in gold over all two Kukris in saltire also in silver handled gold ensigned with the Royal Cypher also in gold.

For Record Office ... ... *See* Column 2803
Uniform—Blue. *Piping*—White *Facing Colour*—White.

Affiliated Corps
Royal Corps of Transport

Colonel ... ... Maj.-Gen. P. G. Turpin, *C.B.*, *O.B.E.*, *M.A.*, *M.Inst.T.*, Col. Comdt. R.C.T., ret. pay, *i.d.c.*, j.s.s.c., *p.s.c* 11/10/60

ATTACHED OFFICERS

Lt.-Colonel.

Attack, P. I., *M.B.E.*, j.s.s.c., *p.s.c.*, R.C.T. 30/6/67

Majors.

Bell, A. G., *t.*, R.C.T. 10/12/61

Roberts, G. A., *p.s.c.*, R.C.T. 21/1/66

Colley, D. B. H., *M.B.E.*, *p.s.c.*, R.C.T. 12/2/67

Macbeth, A. C., R.C.T., *p.t.s.c.* 2/6/67

Bridger, A. L., R.C.T. 30/6/68

Captains.

Collar, J. A., R.C.T. 21/12/62

Skipper, A. R., R.C.T. 20/12/63

Leaver, J., R.C.T. 16/9/65

Dark, C. H., R.C.T. 22/1/67

Ward, A. A., R.A.O.C. 28/2/67

Smith, R. C., R.C.T. 22/12/67

Haste, S. F., R.C.T. 22/12/67

Lapidus, A. D. H., R.C.T. 22/12/67

White, J. A., R.C.T. 4/8/68

Sadler, K. W. H., R.C.T. 4/8/68

Bell, A. R., R.C.T. 21/12/68

Venmore, C., R.C.T. 21/12/68

ATTACHED OFFICERS—*contd.*

Lieutenants.

Stevens, M. R., R.C.T. 20/6/65

Hyland, C. F., R.C.T. 2/8/65

Evanson-Goddard, L. M., R.C.T. 31/1/66

Powell, R. E. P., R.C.T. 31/1/66

Diment, W. J., R.C.T. 18/6/66

Smetham A. J. M., R.C.T. 18/6/66

Queen's Gurkha Officers

Major.

402113 Jarnabahadur Rai, *M.V.O.* 30/4/68

Captains.

Khimbahadur Rana 5/5/61

458871 Dalbahadur Thapa 15/11/63

Giriraj Chhetri 6/5/65

Tilhang Limbu 1/1/66

Aite Gurung 16/5/67

Narsing Thapa 17/5/67

Dilbahadur Gurung 31/5/67

Kalusing Magar 31/10/67

478427 Dhanbahadur Rai 23/1/68

479089 Purnabahadur Gurung 24/1/68

Queen's Gurkha Officers—*contd.*

Captains—contd.

480481 Dhanbahadur Gurung 15/4/68

479938 Kulbahadur Rai 16/4/68

Sundersing Gurung 23/7/68

480949 Chandrabahadur Rai 24/7/68

Lieutenants.

480950 Tekbahadur Thapa 20/11/65

Prembahadur Gurung 25/12/65

Dilparsad Thapa 26/12/65

Gopal Gurung 29/5/67

Sukrabahadur Rai 31/5/67

Dhandhoj Tamang 29/11/67

Phuchake Limbu 20/1/68

Kishnabahadur Tamang 23/1/68

485598 Manbahadur Gurung 1/2/68

Khagendrakumar Rai 15/3/68

Pratapsing Thakur 30/4/68

486808 Tekbahadur Thapa 23/7/68

Digitized by Google

SPECIAL AIR SERVICE REGIMENT

A winged dagger striking downwards with the motto " Who Dares Wins."

The Second World War.—" **North-West Europe, 1944–45,**" " **Benghazi Raid,**" " **Tobruk, 1941,**" " **North Africa 1940–43,**" " **Landing in Sicily,**" " Sicily, 1943," " **Termoli,**" " **Valli di Comacchio,**" " **Italy, 1943–45,**" " Greece 1944–45," " **Adriatic,**" " **Middle East, 1943–44.**"

Regimental Journal—" **Mars and Minerva.**"

Regimental Association—The Special Air Service Regimental Association, Secretary, Centre Block, Duke of York's Headquarters, Chelsea, S.W.3.

For Record Office .. .. *see* column 2803.
For Regimental Pay Office ... . *see* column 2853

Uniform—Blue. *Piping*—Cambridge Blue.
Facing Colour—Cambridge Blue.

Allied Unit of the Australian Military Forces The Special Air Service Regiment

Allied Regiment of New Zealand Army The New Zealand Special Air Service

Allied Regiment of Southern Rhodesia Army Rhodesian Special Air Service Regiment

Colonel Commandant ... Maj. (Hon. Brig.) *The Visct.* Head of Throope, *P.C., G.C.M.G., C.B.E., M.C.*, ret. pay 1/7/66

Regular Army

Quarter-Masters

Amor, P. J. *capt.* 28/9/67
Bayliss, B. W. *capt.* 28/9/67

Short Service Officers

Extended Service Officer
Major
Newell, C.L.D., *M.B.E.* 26/8/59

TERRITORIAL AND ARMY VOLUNTEER RESERVE

Hon Colonel. ... ... Franks, Lt.-Col. (Bt. Col.) B. M. F., *D.S.O., M.C., T.D.* 1/4/67

Lt.-Colonels.

Marriott, R., *T.D.* 1/1/66
Black, E. A., *T.D.* 1/8/66

Majors.

Davies, I. H., *T.D.* 1/11/59
Wootton, R. A., *T.D.* 1/3/60
Fielder, R. 24/11/60
Cross, W. K., *T.D.* 1/3/62
Hedley, W. W. 1/8/64
Sieling, F. H. G. 2/2/65
Mackness, R. C. 1/3/65
Gordon-Deane, D. G. J. 1/10/67

Captains.

Baker, P. W., *T.D.* 21/1/55
Woods, R. E., *T.D.* 7/3/57
Lee, F. G. S., *T.D.* 2/5/59
Hunter, B. V. 14/9/59
Beresford, *Lord* Patrick 12/2/60
Wollaston, K. H. 1/4/60
Clough, J. A. 3/5/60
Robinson, G. W. 1/4/61
Pigott, F. J. S. 17/10/61
Dewe Mathews, B. P. 17/10/61
Watson, A. 23/6/62
Martin, J. P. B., *T.D.* 25/6/62
Thirkell-Smith, R. 1/10/62
Simpson, A. M. H. (*A/Maj.* 1/3/68) 1/3/63

Captains—contd.

Wellesley-Smith, R. A. 1/5/63
Lyon, J. D. R. 14/6/63
Coote, R. E. 22/10/63
Twelftree, G. S. 22/10/63
Duckett, J. (*A/Maj.* 9/9/66) 2/1/64
Whitlock, R. L. 2/1/64
Armitt, H. S. 9/1/64
Barstow, A. G. S. 5/9/64
Madden, F. J. P. (*A/Maj.* 1/8/68) 1/11/64
Smith, A. F. 24/11/64
Gough, P. H. 1/4/65
Brown, A. E. 19/6/65
Fowler, M. C. 1/7/65
Thurston, J. A. (*A/Maj.* 1/11/66) 1/9/65
Pattisson, S. G. N. 1/11/65
Dear, A. G. W. 1/2/66
Brown, R. J. 28/6/66
Giles, A. P. G. 1/12/66
McSweeney, W. F. 1/12/66
O'Leary, D. R. 1/12/66
Fitzgerald, K. R. 1/4/67
Wood, J. S. E. 1/4/67
Homan, G. E. F. 1/5/67
Christopher, C. 1/7/67
Prangnell, J. E. 1/2/68
Brown, N. S. 1/2/68
Walter, C. D. 1/3/68
Prosser, A. 1/8/68
Ashmore, D. 1/11/68
Slater, P. B. 1/11/68

Lieutenants.

Bruce, R. R. B. 31/5/62
Hall, E. G. 26/5/64
Burrans, P. R. 30/9/64
Roberts, C. A. 1/2/65
De Laszlo, D. P. (*A/Capt.* 1/8/68) 2/12/65
Lloyd, G. S. 7/8/66
Morris, D. S. 18/12/66
Kohn E. F. 2/6/67
Darbyshire, D. S. 27/7/67
Wood, D. A. 29/9/67
Brad, C. 19/3/68

2nd Lieutenants.

†Buckman, C. S. 9/5/67
†Holt, B. G. C. 19/10/67
†Newman, A. J. 8/12/67
†Robinson, D. 19/2/68
†Dickson, N. B. 19/2/68
†Maaske, D. E. 12/7/68
†Irvine, I. C. 25/10/68
†Owen, A. A. 25/10/68

Quarter-Master.

Smith, J. S., *M.B.E., T.D. maj.* 12/6/62

Digitized by Google

ARMY AIR CORPS

A laurel wreath surmounted by The Crown: within the wreath, an eagle.

Agents—Lloyds Bank Limited, Cox's & King's Branch.
Corps Depot—Army Aviation Centre, Middle Wallop, nr. Stockbridge, Hants. (nearest railway station Andover Junction).

For Record Office .. .. *see* column 2803.
For Regimental Pay Office .. *see* column 2853.
Uniform—Blue. *Piping*—Cambridge Blue.
Facing Colour—Cambridge Blue.

Allied Squadron of the Australian Military Forces

No. 16 Army Light Aircraft Squadron

Colonel Commandant ... Mogg, Lt.-Gen. *Sir* H. John, *K.C.B.*, *C.B.E.*, *D.S.O.*, Col. Comdt. R.G.J., *f.d.c.*, *p.s.c.* 20/11/63

Lt. Colonels.

Walton, R. I., *D.F.C.*, *p.t.s.c.*, *p.h.*, *p.l.*(i) 9/10/62

Graham-Bell, F., *O.B.E.*, *p.h.*(i), *p.l.*(i) 16/6/63

Robertson, A. F., G., *p.h.*, *p.l.* 23/3/65

Wheen, R., *p.s.c.*, *p.h.*, *p.l.* 26/3/65

Parker, R. J., *M.C.*, *p.h.*(*c.f.s.**), *p.l.*(*c.f.s.**) *p.s.c.*(*a*) (*A/Col.* 20/12/68) 1/1/66

Moss, J. N. W., *M.C.*, j.s.s.c., *p.t.s.c.*, *p.h.*, *p.l.* 23/4/66

Bandy, J. R., *p.h.*(i), *p.l.*(*c.f.s.*), *p.s.c.*(*a*) 31/12/66

Stepto, A. S., *M.B.E.*, j.s.s.c.(US), *p.s.c.*, *p.h.*, *p.l.*(i) 30/6/67

Campbell, J. F., *D.F.C.*, *p.s.c.*, *p.h.*, *p.l.*(*c.f.s.*) 30/6/68

Nunn, J. E., *D.F.C.*, *p.h.*, *p.l.* 30/6/68

Lt.-Colonel (Special List).

Steele-Scott of Crosswoodhill, J. F. T., *O.B.E.*, *T.D.*, G., *p.h.*, *p.l.*(i), *p.s.c.*(*a*) 23/12/65 20/7/60

Majors.

Russell, F. C., *M.B.E.*, *D.F.C.*, *p.h.*, *p.l.* (*c.f.s.*) 1/11/56

Clifton-Moore, D. K. R., *p.s.c.*, *p.h.*, *p.l.* 7/5/57

Wilson, P. F., *D.F.C.*, *p.h.*, *p.l.* 4/7/58

Majors—contd.

Dicksee, J. B., *p.h.*, *p.l.* (*c.f.s.*) 25/6/59

Nicholls, R. W. G., *M.B.E.*, *p.h.*, *p.l.*(*c.f.s.*), *s.q.* 30/4/60

Cullens, J., *M.B.E.*, *p.h.*(i), *p.l.*(i) 18/3/61

Crawshaw, J. A., *D.F.C.*, *p.h.*(i), *p.l.*(i) 14/5/61

Child, P. G. C., *A.F.C.*, *p.h.*(*c.f.s.*), *p.l.*(i) 4/12/61

Sharpe, M., *p.h.*, *p.l.*, *p.h.*(*c.f.s.*) 31/12/61

Badger, M. G., *D.F.C.*, *p.h.*, *p.l.*(*c.f.s.*), *s.q.* 9/2/62

Baldwick, N. T., *p.h.*, *p.l.*(i) 18/7/62

Woodbridge, R. O. I., *D.F.C.* *p.h.*(*c.f.s.*) *p.l.* 3/12/62

Watts, A. C. D., *p.s.c.*, *p.h.*(*c.f.s.*), *p.l.* 16/12/62

Hickey, S. M. W., j.s.s.c., *p.s.c.*, *p.h.*, *p.l.* (*A/Lt.-Col.* 16/11/68) 16/12/62

Tippen, J. F., *p.h.*(i), *p.l.* *s.q.* 17/2/63

Dawson, J. L., *p.h.*(*c.f.s.*), *p.l.* 2/12/63

Crowe, J. G., *p.s.c.*, *p.h.*(i) 16/5/64

Ralph, P. R., *p.h.*(*c.f.s.*), *p.l.* 12/9/64

Shrimpton, J. R., *p.t.s.c.*, *p.h.*, *p.l.* 8/2/65

Pike, J. H., *p.t.s.c.*, *p.h.*, *p.l.*(*c.f.s.*) 18/3/65

Legg, F., *M.C.*, *p.h.*(*c.f.s.*) *p.l.* (i) 14/7/65

Majors—contd.

Valenzia, J. F., *p.h.*, *p.l.* 1/8/65

Somerton-Rayner, M., *p.h.*(*c.f.s.*) *p.l.* 30/1/66

Edgecombe, G. J. B., *A.F.C.*, *p.h.*(*c.f.s.*) *p.l.* 6/2/66

Corner, A. C., *p.h.*(i), *p.l.* 31/7/66

Carter, P. R., *p.h.*(i), *p.l.* *t.p.* 5/12/66

Jackson, J. P. R., *p.h.*(*c.f.s.**), *p.l.*(*c.f.s.*) *t.p.* 12/2/67

Williams, H. D., *p.h.*(i), *p.l.*, *t.p.* 12/2/67

Eccles, R. G., *p.h.*(*c.f.s.*) *p.l.* 12/2/67

Walters, S. P., *p.h.*(*c.f.s.*) 12/2/67

Drew, J. C. A., *p.h.*(i) 30/6/67

Stiff, R. G., *p.h.*, *p.l.* 30/6/68

Wheeler, J. H., *p.h.* 30/6/68

Ingram, J. H., *p.h.*, *p.l.* 30/6/68

Swan, D. W. A., *p.s.c.*, *p.h.*, *p.l.* 30/6/68

Captains.

Volkers, M. R., *p.s.c.*, *p.h.* (*c.f.s.*), *p.l.* (*A/Maj.* 7/3/68) 29/7/61

Canning, R., *p.h.* 20/2/63

Everett-Heath, E. J., *p.h.*, *p.l.*(i) 2/8/63

Cox, B. J., *p.h.*(i) 2/8/64

Canterbury, D. E., *p.h.* 2/8/64

Robson, K. S., *p.h.* 25/11/64

Jones, P. T., *p.h.* 5/3/65

Little, M. G., *p.h.* 25/7/65

Weldon, A. B., *p.h.*(*c.f.s.*) *p.l.* 25/8/65

Hathaway, K. J. 18/12/65

Quarter-Masters.

Mead, K. A., *D.F.M.*, *p.h.*(*c.f.s.*) 29/4/64
capt. 1/4/66

Ogston, T. M., *p.l.*(*c.f.s.*) 13/10/46
capt. 1/4/66

Digitized by Google

Special Regular Officers

Majors.

Craig, D., *M.B.E.*, *G.M.*, *p.l.(c.f.s.)* 5/7/54
Southall, G. H., *p.h.*, *p.l.(c.f.s.)* 22/11/60

Captains.

Scott, I. C., *p.h.(c.f.s.)* 8/2/67
Standen, A. R., *p.h.* 8/2/67
Meaton, R, *A.F.M.*, *p.l.(c.f.s.)* 30/3/67
Harris O. W., *p.h.(c.f.s.)* *p.l.* 28/6/67
Goddard, W. L., *p.h.(c.f.s.)* 23/11/67
Smithson, J. W. 8/4/68
Myatt, P. J., *A.F.M.*, *p.h.*, *p.l.(c.f.s.)* 11/10/68
Baird, A. J., *p.h.(i)* 11/10/68

Lieutenants.

Milton, J. E., *p.h.(i)* 23/2/65
Overy, N. C. 26/5/65
Law, N. J. 22/1/66
Ford, D. E. 1/2/66
Wing, A. T. 14/12/67

Short Service Officers

Captains.

Ashley, D. G., *p.h.*, *p.l.* 3/5/64
Inman, P. M., *p.h.* 12/8/67
Elliott J., R., *p.h* 28/1/68
Pugh, R. G. L., *p.h.(i)*, *p.l.* 3/11/68
Reid, K. E., *p.h.(c.f.s.)* 7/12/68
Patrick, W. A., *D.F.M.* 26/1/69

Lieutenants.

Williams, J. A., *p.h.* 23/2/67
Marpole, D. J., *p.h.* 24/4/67
Bowles, R. W., *D.F.M.*, *p.h.(c.f.s.)*, *p.l.(c.f.s.)* 1/6/67
Bartlett, R. G., *p.h.* 24/7/67
†Dake, J. C. 13/5/68
Branson, I. H. C., *p.h.* 7/7/68
Howard-Higgins, B. A., *p.l.* 22/1/69

2nd Lieutenants.

Ironside, N. W. H., *p.l.* 8/4/66
White, I. P. 30/7/66
Randle, K. E., *p.h.* 30/7/66
Gordon, A. D., *p.h.* 15/4/67
Sell, P. L., *p.h.* 10/6/67
Trumble, M. R. S., *p.h.* 10/6/67
Cooke, N. J. H., *p.h.* 5/8/67
Nixon, N., *p.h.* 11/9/67
Donoghue, D. S., *p.h.* 9/12/67
Roxburgh, R. Y. 14/3/68
†Ferguson, P. 15/6/68
†Pinkerton, J. M. 15/6/68
†Turner, J. A. 10/8/68

Extended Service Officers.

Major.

Warburton, H. B., *M.B.E.*, *D.F.C.*, *p.h.*, *p.l.(c.f.s.)* 24/5/57

Captain.

Elston, J., *T.D.*, *p.h.*, *p.l.(i)* 26/5/53

TERRITORIAL AND ARMY VOLUNTEER RESERVE

Majors.

Smith, R. 14/2/62
Fraser, P. 5/10/64
Smith, F. J. 28/3/65
Smith, D. I. 1/10/65

Captains.

Burland, A. E. 31/7/61
Watson, P. J. 14/2/62
Forbes, J. W. A. 24/12/62
Brooke, G. H. H. 17/6/63
Morgan, P. D. 10/7/64
Windsor, E. C. 19/10/64
Spurr, I. J. 27/1/65

Digitized by Google

ROYAL ARMY CHAPLAINS' DEPARTMENT

Upon a wreath of laurel and oak a Maltese Cross. In the centre a quatrefoil voided with a circle inscribed with the motto "*In this Sign Conquer.*" The whole ensigned with The Crown.

For Jewish Chaplains

Upon a wreath of laurel and oak a Star of David. In the centre of the Star, a circle containing a quatrefoil voided. The whole ensigned with The Crown.

***Agents*—Messrs. Glyn, Mills & Co., Holt's Branch.**

***R.A.Ch.D. Centre*—Bagshot Park, Bagshot, Surrey.**

***Departmental Journal*—Half Yearly Journal of the Royal Army Chaplains' Department, c/o Chaplains Branch, (Army), Ministry of Defence (A.D.), Lansdowne House, W.1.**

***Uniform*—Blue. *Facing* Colour—Purple.**

Alliances

Canadian Army	**Royal Canadian Army Chaplain Corps**
Australian Military Forces	**The Royal Australian Army Chaplains' Department**
New Zealand Army	**Royal New Zealand Chaplains' Department**

Chaplains are appointed by the Parliamentary Under-Secretary of State for Defence for the Army, on the nomination of the following accredited representative of the various denominations, and in their religious ministrations to the troops are under the oversight of these representatives respectively :—

Church of England	The Chaplain-General, *Ministry of Defence (A.D.), Lansdowne House, W.1.*
Jewish	The Secretary, The Jewish Committee for H.M. Forces, *Woburn House, Upper Woburn Place, W.C.1.*
Methodist Church	The Secretary of the Methodist Royal Navy, Army and Royal Air Force Board, *Central Buildings, Westminster, S.W.1.*
Presbyterian Churches—	
Church of Scotland	The Convener, Committee on Chaplains to H.M. Forces, 4, *Charlotte Square, Edinburgh, 2.*
Free Church of Scotland	The Representative on the Interdenominational Advisory Committee, *Offices of the Free Church of Scotland, Edinburgh.*
Presbyterian Church in Ireland ...	The Representative on the Interdenominational Advisory Committee, *Church House, Belfast.*
Presbyterian Church of England ...	The Convener, Committee on Oversight of Soldiers and Sailors, 86, *Tavistock Place, London, W.C.1.*
Presbyterian Church of Wales ...	The Secretary, Army and Navy Board, *Jasper House, Aberystwyth.*
Roman Catholic Church...	Roman Catholic Bishop-in-Ordinary to H.M. Forces, *54, Ennismore Gardens, S.W.7.*
United Navy, Army and Air Force Board comprising :— *Baptists* ... ... *Congregationalists*	The Secretaries of the United Navy, Army and Air Force Board, 4, *Southampton Row, W.C.1.*

NOTE.—Chaplains of the Church of Scotland, the Presbyterian Church in Ireland and the Presbyterian Church of England are distinguished by the letters [C of S], Chaplains of the Free Church of Scotland and the Presbyterian Church of Wales by the letter [P], Roman Catholic Chaplains by the letters [RC], Methodist Chaplains by the letter [M], United Board Chaplains by the letters [UB] and Jewish Chaplains by the letter [J].
Chaplains with no distinguishing letter belong to the Church of England.

Chaplain-General ranking as Major-General.

Youens, *The Ven. Archdeacon* J. R., *O.B.E., M.C., Q.H.C.* 7/2/66

Deputy Chaplain-General ranking as Brigadier.

Whiteford, *Rev.* D. H., *Q.H.C., M.A., B.D., Ph.D.* [C of S]... ... ... 8/4/66

Principal Roman Catholic Chaplain (Army) ranking as Colonel.

O'Sullivan, *Rev.* J., *M.B.E.* 15/3/69

Digitized by Google

Royal Army Chaplains' Department—*continued*

Chaplains to the Forces (1st Class) ranking as Colonels.

Bowm, *The Rev. Canon*, J. F. O., *Q.H.C., T.D., M.A.* 1/10/63
Cole, *Rev.* H. S., *Q.H.C., B.Sc.* 9/11/64
Metcalfe, *Rev.* N. S., *D.S.O., M.A., Q.H.C.* 17/5/65
Williams, *Rev.* W. A., *B.A., Q.H.C.* 20/2/66
Davies, *Rev.* J.N.M., *M.B.E., B.A.* 1/4/66
Prescott, *Rev.* M. C., *M.A.* [M] 1/7/66
Brady, *Rev.* P., *M.B.E., M.A., B.D., Ph.D.*[RC] 12/11/66
Malins, *Rev.* P., *M.A.* 14/4/67
Nicol, *Rev.* T. J. T., *M.B.E., M.C., M.A., D.D.*[C of S] 28/9/67
Kendra, *Rev.* K. E., *O.B.E., M.A.* 5/8/68
Davies, *Rev.* S. J., *M.B.E., M.A.* 5/11/68

Chaplains to the Forces (2nd Class) ranking as Lt.-Colonels.

Morrison, *Rev.* J. G., *M.A.*, [C of S] 1/1/60
Cribb, *Rev.* R. J. [UB] 30/3/60
Pickering, *Rev.* J. M., *M.B.E.* 29/8/61
Bankes, *Rev.* G. Y. [RC] 2/9/61
Tillyard, *Rev.* J. D., *B.A.* 10/11/61
Rennison, *Rev.* W. P., *M.B.E., M.A.* 10/3/62
Davies, *Rev.* J. E. G., *M.A.* 1/7/62
Jamieson, *Rev.* W., *M.B.E.* [M] 1/10/62
Wood, *Rev.* R. O. R., *M.A.* 31/7/63
Mahony, *Rev.* J. P. [RC] 2/8/63
Madden, *Rev.* L. [RC] 30/6/64
Craigie, *Rev.* D. J., *B.A.* 18/8/64
Jones, *Rev.* E. G., *B.A.* 9/11/64
Ball, *Rev.* H. F. N., *B.A.* 22/1/65
Kelly, *Rev.* J. G. M., *M.A.* 1/4/65
Ryle, *Rev.* D. M. 17/5/65
Ebbitt, *Rev.*, R. D., *M.A.* 8/10/65
Evans, *Rev.* E. W., *M.B.E., B.A.* 8/2/66
Lyall, *Rev.* J. F. [C of S] 1/4/66
White, *Rev.* F. W. H., *M.B.E.* 1/4/66
McAteer, *Rev.* T. [RC] 1/7/66
Wright, *Rev.* W. G. A., *M.B.E., B.D.* [C of S] 20/8/66
Fehily, *Rev.* T. F. [RC] 12/11/66

Chaplains to the Forces (2nd Class) ranking as Lt.-Colonels—contd.

Howarth, *Rev.* B. W. 14/11/66
Thomas, *Rev.* D. I. R. 14/4/67
Grobecker, *Rev.* G. F., *M.B.E., M.A.* 25/6/67
Galbraith, *Rev.* J. W. J. D., *M.A.* 25/7/67
Parsonage, *Rev.* R. L. 1/9/67
Mallett, *Rev.* P. 19/12/67
Farnworth, *Rev.* M. G. F., *M.A.* 15/3/68
Cooke, *Rev.* E. A., *B.A.* 27/3/68
Scammell, *Rev.* J. R. L., *T.D., LL.B.* 24/7/68
Browne, *Rev.* C. J., *M.A.* 10/11/68
Murphy, *Rev.* J. G. M. W., *M.A.* 26/12/68
Roe, *Rev.* R., *M.C., M.A.* 15/1/69
Comyns, *Rev.* C. J., *M.A., B.D.* 26/1/69

Chaplains to the Forces (3rd Class) ranking as Majors.

Jones, *Rev.* L.L., *B.A.* 6/10/55
Gray, *Rev.* V. G., *B.A.* 6/11/58
Thomas, *Rev.* D. I. R. (*A/Chaplain to the Forces 2nd Class* 5/4/67) 24/12/59
Gwinnett, *Rev.* J., *M.C., B.A.* 1/4/61
Baggaley, *Rev.* J.R.P., *M.C., T.D., M.A.* 1/4/61
Roberts, *Rev.* S. N. H. 1/4/61
Thistle, *Rev.* J. G. C. 1/4/61
Conner, *Rev.* C. B., *M.A.* 1/4/61
Banyard, *Rev.* D., *M.A.* 1/4/61
Friend, *Rev.* D. R. [UB] 1/4/61
McMillan, *Rev.* D. N. [RC] 1/4/61
Flavin, *Rev.* P. P. [RC] 1/4/61
Rodwell, *Rev.* A. R. H. [M] 1/4/61
Dougall, *Rev.* D. B. [M] 1/4/61
Gilbert, *Rev.* C. R. W. [M] 1/4/61
Bristow, *Rev.* W. H. G., [C of S] 1/4/61
Cluderay, *Rev.* A. K. [RC] 1/4/61
Dennis, *Rev.* D. A. [M] 1/4/61
Metcalfe, *Rev.* T. W., *M.A.* 1/4/61
Willis, *Rev.* W. G. H., *M.A.* 1/4/61
Morgan, *Rev.* T. J. W., *B.A.* 1/4/61
Lamb, *Rev.* J. R., *M.A.* 1/4/62

Chaplains to the Forces (3rd Class) ranking as Majors—contd.

Higgins, *Rev.* G. M., *M.A.* 3/9/62
Powe, *Rev.* E. J., *B.A., B.D.* 1/1/63
Bartlett, *Rev.* A. D., *M.A.* 13/5/63
Westmuckett, *Rev.* J. S., *B.A.* 2/9/63
James, *Rev.* J. J. G., *B.A.* 2/9/63
Scott, *Rev.* P. H. F., *M.A.* 2/9/63
Cox, *Rev.* P. C. 30/10/63
Stanley, *Rev.* A. P., *M.A.* 9/1/64
Cowper, *Rev.* M. C., *M.A., B.D.* [C of S] 9/1/64
Williams, *Rev.* K. H., *B.A.* 10/1/64
Vokes, *Rev.* W. A., *B.A.* 1/9/64
Wood, *Rev.* R. T. J. K., *M.A.* 19/10/64
Jones, *Rev.* B. [RC] 17/11/64
Crawte, *Rev.* W. R., *B.A.* 2/2/65
Baillie, *Rev.* I. R. C., *M.A.* 24/2/65
Williams, *Rev.* W. J., *M.A.* 4/3/65
Johnston, *Rev.* W. F., *B.A.* 15/4/65
Littleton, *Rev.* A. F., *B.E.M.* 20/4/65
Fail, *Rev.* J. J., *B.A.* [M] 9/9/65
Holman, *Rev.* G. G. 4/1/66
Bevan, *Rev.* D. G., *B.A.* 13/6/66
Hawkes, *Rev.* F. G. 23/9/66
Lillingston-Price, *Rev.* M. C., *M.A.* 15/12/66
Martin, *Rev.* W. M., *M.A.* 9/1/67
Spivey, *Rev.* A. J., *B.A.* [UB] 21/1/67
Harkness, *Rev.* J., *M.A.* [C of S] 4/6/67
Morris, *Rev.* D. E., *B.A.* 5/6/67
Cosgrove, *Rev.* L. J. [RC] 2/8/67
Moran, *Rev.* J. [RC] 16/8/67
Stuart, *Rev.* J. T. [C of S] 16/9/67
Hay, *Rev.* B. J. L. [C of S] 17/9/67
Beattie, *Rev.* H., *M.B.E.* [RC] 10/10/67
Mitchell, *Rev.* W. B. 20/10/67
Simms, *Rev.* E. D. R., *M.A., B.D.* 26/2/68

Digitized by Google

Chaplains to the Forces (3rd Class) ranking as Majors—contd.

White, *Rev.* P. F., *M.A.* 12/3/68

Preston, *Rev.* F. J. 24/4/68

Hale, *Rev.* W. B. M. 18/6/68

Morris, *Rev.* R. B. 18/6/68

Whiting, *Rev.* P. G. [UB] 9/7/68

Forster, *Rev.* T. P. (RC] 1/9/68

Wright, *Rev.* J. B. [M] 3/9/68

Hughes, *Rev.* A., *B.A.* 18/9/68

Wright, *Rev.*, M. M., *M.A.* 1/10/68

Jobson, *Rev.* C. H. 12/11/68

Marshall, *Rev.* G. S., *B.A.* 15/1/69

Chaplains to the Forces (4th Class) ranking as Captains.

Annesley, *Rev.* E., *B.Sc.* [C of S] 1/4/63

Stanley, Rev. R. J., *M.A.* 6/5/63

Rawlinson, *Rev.* C. 6/6/63

Jones, *Rev.* A. C. [P] 24/6/63

Robson, *Rev.* F. J. [RC] 16/9/63

Harris, *Rev.* J. P., *B.A.* 14/10/63

Kennedy, *Rev.* J. [RC] 24/1/64

Holman, *Rev.* M.A. [RC] 25/3/64

Bull, *Rev.* I. H. 15/6/64

Benjamin, *Rev.* M. G. [RC] 19/6/64

Carruthers, *Rev.* A. C. 28/9/64

Phelan, *Rev.* M. J. [RC] 26/11/64

Beaton, *Rev.* D., *M.A.*, *B.D.* [C of S] 1/3/65

Jones, *Rev.* W. O. [P] 1/3/65

Abram, *Rev.* P. R. C., *M.A.* 3/5/65

Mears, *Rev.* P. A. [M] 2/8/65

Kenny, *Rev.* A. C. [RC] 2/8/65

Short Service Officers

Chaplains to the Forces (3rd Class) ranking as Majors.

Francis, *Rev.* A. J. H., *B.A.* 1/10/61

Fisher, *Rev.* A. C. P., *M.A.* 31/1/63

Swan, *Rev.* D., *B.D.* [RC] 21/7/67

Spillane, *Rev.* W. [RC] 22/10/68

Chaplains to the Forces (4th Class) ranking as Captain

Ellis, *Rev.* W. H., *B.A.*, *B.D.* [C of S] 6/5/63

Hancock, *Rev.* R. L., *M.A.* 30/9/63

Jowitt, *Rev.* J. F. B. 9/12/63

Artley, *Rev.* C. M., *B.A.* 6/4/64

Kearns, *Rev.* H. [RC] 24/12/64

Williams, *Rev.* T. L. [P] 4/1/65

Hartley, *Rev.* E. K. [RC] 19/1/65

Davies, *Rev.* T. N. J. 3/5/65

Thomas, *Rev.* J. N., *B.A.* 3/5/65

Williams, *Rev.* A. G., *M.A.* 3/5/65

McGee, *Rev.* S. I., *B.A.* 4/5/65

Strong, *Rev.* G. I. M. 12/7/65

Loades, *Rev.* A. A. [M] 31/8/65

Moore, *Rev.* W. H. [C of S] 11/1/66

Bamber, *Rev.* J. L. 29/1/66

Gibson, *Rev.* D. [RC] 25/3/66

Stacey, *Rev.* J. R., *B.A.* 18/4/66

Bradley, *Rev.* T. [RC] 26/4/66

Hynd, *Rev.* R. S. [C of S] 3/5/66

Slegg, *Rev.* J. E., *B.A.* 6/6/66

Roblin, *Rev.* G. H. 4/7/66

Girling, *Rev.* D. F. C. 4/7/66

Marshall, *Rev.* D. E. 11/7/66

McNaughton, *Rev.* J., *B.A.* 25/7/66

Bolton, *Rev.*, J. R. [M] 1/9/66

Andrews, *Rev.* A. F. 12/9/66

Pickering, *Rev.* J. R., *M.A.* 12/9/66

Davidson, *Rev.* J. S. 26/9/66

Waller-Wilkinson, *Rev.* R. N. 26/9/66

Robinson, *Rev.* T. H., *B.A.* 26/9/66

Shacklock, *Rev.*, D. P. R. 26/9/66

Cross, *Rev.* J. S., *B.A.* 26/9/66

Ellwood, *Rev.* K. B. 26/9/66

Barrie, *Rev.* J. A. 26/9/66

Clemett, *Rev.* P. T., *B.A.* 26/9/66

Lawson, *Rev.* J. B., *M.A.*, *B.D.* [C of S] 11/10/66

Williams, *Rev.* J. N. [RC] 13/10/66

Short Service Officers—*contd.*

Chaplains to the Forces (4th Class) ranking as Captains—contd.

Russell, *Rev.* J. A. [RC] 8/12/66

Willacy, *Rev.* G. R. [RC] 31/1/67

Butterley, *Rev.* H. J. L., *B.A.*, *B.D.* 2/2/67

Weston, *Rev.* G. E. [RC] 13/2/67

Reid, *Rev.* D. [C of S] 14/4/67

Crick, *Rev.* P. B. D., *B.A.* 1/5/67

Spilman, *Rev.* D. G. 1/5/67

Marshall, *Rev.* P. J. 6/6/67

Ungoed-Thomas, *Rev.* P., *B.A.* 3/7/67

Hall, *Rev.* G. H., *B.A.* 3/7/67

Pugh, *Rev.* W. B. 3/7/67

Rideout, *Rev.* G. T. 3/7/67

Johns, *Rev.* T. C., *B.A.* 3/7/67

Berrow, *Rev.* P. R. 25/9/67

Henry, *Rev.* S. K. M. 9/10/67

Appleby, *Rev.* A. R. N. 9/10/67

Palmer, *Rev.* D. R., *B.A.* 9/10/67

Keating, *Rev.* C. R. 9/10/67

Parkinson, *Rev.* F. W. 6/11/67

Kelly, *Rev.* T. T. [RC] 6/11/67

Clarke, *Rev.* J. P., *B.A.* 1/5/68

Bradbury, *Rev.* G. G. 1/7/68

Irwin, *Rev.* V. 1/7/68

Robertson, *Rev.* M. [C of S] 1/7/68

Laird, *Rev.* R. G. 8/7/68

Ryall, *Rev.* M. R., *M.A.* 15/7/68

Crozer, *Rev.* K. D., *M.A.* [C of S] 8/10/68

Wall, *Rev.* D. O. 8/10/68

Dean, *Rev.* A., *B.A.* 8/10/68

Craig, *Rev.* P. T., *B.A.* 8/10/68

Kinrade, *Rev.* B. A., *B.A.*, [RC] 5/11/68

Chaplain to the Forces (4th Class) ranking as Lieutenant.

Stockbridge, *Rev.* A. C., *B.A.* 1/7/68

Extended Service Officers.
Chaplains to the Forces (3rd Class) ranking as Majors.

Garrett, *Rev.* I. C., *B.A.* 1/4/61

Gilligan, *Rev.* E. J. [RC] 1/4/61

Parry, *Rev.* B. V. 1/4/61

Picton, *Rev.* W. J. 1/10/61

Digitized by Google

Chaplains to the Forces (3rd Class) ranking as Majors.

Meldrum, *Rev.* C. A. M., *T.D.*, *B.A.* [C of S] 1/5/62

Llewelyn, *Rev.* J. H. N., *M.A.* 1/5/62

Bambury, *Rev.* D., *T.D.* [RC] 15/5/64

Reid, *Rev.* M. P. [RC] 15/5/64

Hamilton, *Rev.* N. R., *M.A.* 15/5/64

Cheadle, *Rev.* R., *T.D.*, *B.A.* 15/5/64

Gunning, *Rev.* J. F. [RC] 15/5/64

Savill, *Rev.* D., *M.A.* 15/5/64

Woodhead, *Rev.*, H. H., *B.A.* 15/5/64

Caldwell, *Rev.* D. D. 15/5/64

Webb, *Rev.* R. W. J. [P] 23/5/64

Restall, *Rev.* G. D., *B.D.* 12/6/64

Monaghan, *Rev.* J. [C of S] 20/6/64

Gray, *Rev.* D. C. 26/6/64

Angus, *Rev.* J. A. K., *T.D.*, *M.A.* [C of S] 1/7/64

Matthews, *Rev.* R. I. J., *M.A.* 4/9/64

Pilgrim, *Rev.* R. C. L., *M.A.* 8/9/64

Barker, *Rev.* C. C., *M.A.* 14/10/64

Jackson, *Rev.* J. J. [RC] 28/10/64

Alton, *Rev.* K. [M] 10/11/64

Chaplains to the Forces (3rd Class) ranking as Majors—contd.

Whiting, *Rev.* B. A. A., *T.D.*, *M.A.* 20/12/64

Hall, *Rev.* J. H., *B.Sc.* 19/1/65

Rogers, *Rev.* N. D., *B.A.* 3/3/65

Gray, *Rev.* P., *M.A.* 24/3/65

Reid, *Rev.* W. S., *M.A.* [C of S] 1/4/65

Moses, *Rev.* H., *B.A.* 2/4/65

Larkin, *Rev.* M. T. [RC] 12/6/65

MacPherson, *Rev.* N. J. [C of S] 7/7/65

Oakley, *Rev.* B. W., *M.A.* 16/11/65

Cameron, *Rev.* P. S. G., *M.A.* 16/11/65

Welbourne, *Rev.* T. C. S. [M] 2/12/65

Gooderick, *Rev.* P. H., *M.A.* 4/12/65

Mackie, *Rev.* G. J. [RC] 24/2/66

Snelgrove, *Rev.* D. G., *M.A.* 28/3/66

Martin, *Rev.* D. A. 5/4/66

Brownless, *Rev.* B. P., *M.A.* 13/4/66

Sparks, *Rev.* B. J. [RC] 10/6/66

Jackson, *Rev.* B. H. [M] 1/7/66

Ducker, *Rev.* J. M. F., *B.D.* [M] 18/10/66

Stepheni, *Rev.* F. W. 4/11/66

Walker, *Rev.* P. C. W. 29/12/66

Blackburn, *Rev.* F. J. B. 27/2/67

Wardle, *Rev.* J. A., *B.A.* 25/3/67

Walker, *Rev.* B. W. [RC] 10/1/68

Morgan, *Rev.* P. R. S., *M.A.* 18/1/68

Burridge, *Rev.* J. E., *M.A.* 5/4/68

Lloyd, *Rev.* P. J. 23/7/68

McCabe, *Rev.* G. [C of S] 31/8/68

O'Connor, *Rev.* N. G., *T.D.* 1/10/68

Coombs, *Rev.* R. J., *B.D.* 12/12/68

Sullivan, *Rev.* R. J. [RC] 8/1/69

Reid, *Rev.* A. A. S., *M.A.*, *B.D.* [C of S] 23/1/69

Chaplains to the Forces (4th Class) ranking as Captains.

Dewhurst, *Rev.* G. 5/3/63

Spiller, *Rev.* G. D., *B.A.* 11/3/63

Royston-Bishop, *Rev.* R. [UB] 29/3/63

Cooper, *Rev.* C. C. 9/4/63

Meakin, *Rev.* A. J., *M.A.* 16/4/63

Parkinson, *Rev.* J. F. 26/11/63

Green, *Rev.* J. H. 31/12/63

Whitehead, *Rev.* B., *M.A.* 9/1/64

Rathbone, *Rev.* R. G. 17/1/64

Cole, *Rev.* D. R. 3/2/64

Bolton, *Rev.* M., *B.A.* [C of S] 14/2/64

White, *Rev.* C. N. H., *M.A.* 21/2/64

Sutcliffe, *Rev.* L. H. [M] 25/4/64

Prins, *Rev.* S. V., *B.Sc.* 4/5/64

Jones, *Rev.* J. T. [RC] 5/6/64

Brown, *Rev.* E. H. 23/7/64

Gower, *Rev.* P. C. G. 1/2/65

Belben, *Rev.* K. F. 3/3/65

Harries, *Rev.* R. D. 18/3/65

Stephen, *Rev.* D. M., *M.A.*, *B.D.* [C of S] 30/3/65

Marshall, *Rev.* C. J. B. 9/4/65

Hughes, *Rev.* K. G., *M.A.*, *B.D.* [C of S] 14/4/65

Essery, *Rev.* E. A., *B.A.* 3/5/65

Hill, *Rev.* M. 13/5/65

Hiles, *Rev.* J. M. 29/7/65

Harris, *Rev.* C. S. Z. K., *B.A.* [J] 17/8/65

Bentley, *Rev.* J., *M.A.* 20/9/65

Pudner, *Rev.* A. W. [M] 18/1/66

McGregor, *Rev.* C. C. [RC] 1/4/67

Gillespie, *Rev.* D. B. [RC] 1/7/67

Ramsay, *Rev.* G. M., [C of S] 26/4/68

Stewart, *Rev.* R. N., *B.A.*, *B.D.* [C of S] 1/1/69

Digitized by Google

Chaplains to the Forces (4th Class) ranking as Captains.

Parry, *Rev.* A. E., *B.A.* (*A/Chaplain to the Forces, 3rd Class*, 9/4/45) 14/2/45

Vaughan, *Rev.* R. J., *M.C.*, *M.A.* 7/6/48

Glennie, *The Rev. Canon*, C. (*A/Chaplain to the Forces, 3rd Class*, 18/8/50) 1/12/48

Law, *Rev.* K., *M.A.* (*A/Chaplain to the Forces, 3rd Class*, 1/9/64) 1/12/48

Crookes, *Rev.* R. J., *M.A.* 1/2/49

Jones, *Rev.* D. V., *B.A.* (402312) 1/5/49

Lloyd, *The Rev. Canon*, H. A., *M.A.* 1/6/49

Thomas *Rev.* W. B., *B.A.*, *B.D.* (405498) 1/8/49

White, *Rev.* T. A., *B.A.* (*A/Chaplain to the Forces, 3rd Class*, 7/7/52) 30/8/49

Denman, *Rev.* R., *B.A.* 1/3/50

Speers, *Rev.* A. E. 1/4/50

Maddison, *Rev.* N., *B.A.* (*A/Chaplain to the Forces, 3rd Class* 29/10/54) 1/6/50

Ross, *Rev.* R. D., *M.A.* [C of S] 1/7/50

Taylor, *Rev.* J. M., *B.A.* 1/10/50

Akers-Perry, *Rev.* E. 11/11/50

Cryer, *Rev.* N. B., *M.A.* 5/8/51

Dickson, *Rev.* J. C. [C of S] 7/12/51

Jones, *Rev.* W. A. 10/12/51

Burns, *Rev.* W. G., *M.A.*, *B.D.* [C of S] 26/2/52

Holt, *Rev.* A. L. 26/7/52

Robertson, *Rev.* C., *M.A.* [C of S] 30/10/52

Martin, *Rev.* K., *B.A.* 3/11/52

Sturman, *Rev.* L. G. 5/12/52

Park, *Rev.* W. O. [UB] 11/12/52

Speed, *Rev.* A. B. (*A/Chaplain to the Forces, 3rd Class*, 1/4/58) 17/3/53

Chaplains to the Forces (4th Class) ranking as Captains—contd.

Freeman, *Rev.* P. M., *M.A.* (*A/Chaplain to the Forces, 3rd Class*, 1/7/65) 1/7/53

Thomas, *Rev.* J. I. 30/3/54

Molland, *Rev.* J. W. G., *B.A.* (*A/Chaplain to the Forces, 3rd Class*, 1/9/57) 27/11/54

Hutchison *Rev.* J. N., *M.A.* 1/3/55

Franklin, *The Rev. Prebendary*, H. L., *M.A.* 3/3/55

Bradley, *Rev.* C. J. O. (*A/Chaplain to the Forces, 3rd Class* 24/8/64) 1/6/55

Andrew, *Rev.* A. F. [C of S] 15/6/55

Hartley, *Rev.* P. H. T., *M.A.* 10/8/55

Mason, *Rev.* R. W. 6/10/55

Jackson, *Rev.* L. 12/3/56

Cochrane, *Rev.* W., *M.B.E.* [C of S] 25/8/56

Baillie, *Rev.* F. A. 30/9/57

Parr, *Rev.* G., *M.C.* 23/10/57

Woodhall, *Rev.* N. J., *M.A.* (*A/Chaplain to the Forces, 3rd Class*, 12/12/64) 20/11/57

Crisp, *Rev.* R. L. 7/3/58

Jamieson, *Rev.* A. N. [C of S] 13/5/58

Davies, *Rev.* W. H. S. 15/5/58

Lewis, *Rev.* W. G., *B.A.* 4/7/58

Hume, *Rev.* J., *M.A.* [C of S] 4/7/58

Bower, *Rev.* J. H. M., *M.A.* 9/7/58

Steed, *Rev.* H. E., *B.A.* 18/7/58

Pearce, *Rev.* F. 12/8/58

Blanchard, *Rev.* E. D., *B.A.* (*A/Chaplain to the Forces, 3rd Class*, 1/3/63) 23/9/58

Jones, *Rev.* H. O. 10/10/58

Hume, *Rev.* W. [C of S] 20/10/58

Farquhar, *Rev.* R. M., *M.A.* [C of S] 9/1/59

Eaves, *Rev.* R. M. [UB] 18/2/59

Wall, *Rev.* C. W. (*A/Chaplain to the Forces, 3rd Class*, 25/2/59) 25/2/59

Rees, *Rev.* A. W., *M.A.* 11/3/59

Robinson, *Rev.* J. E. 15/4/59

Kirk, *Rev.* J. F. [C of S] 16/4/59

Chaplains to the Forces (4th Class) ranking as Captains—contd.

Bolster, *Rev.* R. F. [C of S] 6/5/59

Hughes, *Rev.* F. E. [RC] 1/7/59

Evans, *The Rev. Canon*, A. J., *M.A.* 7/7/59

Rutherford, *Rev.* R. [P] 5/10/59

Black, *Rev.* P. [C of S] 15/10/59

Longford, *Rev.* E. de T. W., *M.A.* 21/10/59

Adams, *Rev.* G. E. 9/11/59

Boyd, *Rev.* W. J. [RC] 13/11/59

Burrowes, *Rev.* T. C., *M.A.* 27/11/59

Dixon, *Rev.* W. T., *B.A.* 1/4/60

Williams, *Rev.* D. H., *M.A.* 2/12/60

Hennessy, *Rev.* N. D. 2/12/60

Pritchard, *Rev.* S. E., *M.C.*, *T.D.* (*A/Chaplain to the Forces, 3rd Class*, 7/3/63) 27/2/61

Palmer, *Rev.* R. W., *B.A.* 23/3/61

Evans, *Rev.* J. M., *B.A.* 8/4/61

Hellaby, *Rev.* V. R. D., *T.D.* 28/4/61

Fraser, *Rev.* J. [RC] 10/5/61

Sell, *Rev.* H. C. 3/6/61

Niblock, *Rev.* G. 26/6/61

Smith, *Rev.* T. T. [RC] 1/7/61

Pearce, *Rev.* E. K. V. 1/7/61

Jameson, *Rev.* D. K. 21/7/61

Buffrey, *Rev.* S. J. T., *M.A.* 19/9/61

Godfrey, *Rev.* R. B. 18/12/61

Johnston, *Rev.* E. V., *M.A.* 11/1/62

Williams, *Rev.* C. R. (*A/Chaplain to the Forces, 3rd Class*, 2/10/63) 9/2/62

Jones, *Rev.* W. E. B., *M.A.* 27/3/62

Pritchard, *Rev.* T. W., *B.A.* 20/4/62

Thomas, *Rev.* I. R. L. 23/5/62

Thomson, *Rev.* H. [C of S] 27/6/62

Widdicombe, *Rev.* A. C. E., *M.A.* 8/8/62

Digitized by Google

Chaplains to the Forces (4th Class) ranking as Captains—contd.

Summers, *Rev.* H. W. (*A/Chaplain to the Forces, 3rd Class,* 15/9/64) 6/10/62

Hickson, *Rev.* J. G. E. 7/11/62

Wakelin, *Rev*, A. F., *B.A.* 28/11/62

Clues, *Rev.* R. W., *M.B.E.* 18/12/62

Gillon, *Rev.* G., *M.A.* [C of S] 21/12/62

Brown, *Rev.* R. M. [C of S] 22/12/62

Greedy, *Rev.* T. J. 29/1/63

Hinton, *Rev.* A. R. 26/2/63

Cheall, *Rev.* H. F. K. 6/6/63

Fraser, *Rev.* T. N., *M.A.* [C of S] 2/7/63

Tate, *Rev.* H. R., *B.A.* 22/7/63

Hutchin, *Rev.* E. 28/8/63

Roberts, *Rev.* F. F. C. 3/10/63

Caley, *Rev.* C. J. 4/10/63

McPherson, *Rev.* N. F. W., *T.D.* [UB] 28/10/63

Gillies, *Rev.* I. L. [C of S] 29/10/63

Holleron, *Rev.* L. [RC] 5/11/63

Chase, *Rev.* F. J. 22/11/63

Montague-Youens, *Rev.* H. E. 29/4/64

Richard, *Rev.* D. T., *B.A.* 6/5/64

Nicholas, *Rev.* A. F., *M.A.* 29/5/64

Godfrey, *Rev.* R. J. 10/7/64

Grimson, *Rev.* J. A., *M.A.* 22/7/64

Williams, *Rev.* R. 27/8/64

Sims, *Rev.* A. G. [RC] 4/9/64

Lloyd, *Rev.* P. N. [RC] 21/9/64

Howe, *Rev.* L., *T.D.* 2/10/64

Roebuck, *Rev.* A. 5/10/64

Hill, *Rev.* M. S. [RC] 16/10/64

Lockwood, *Rev.* W. E. 20/10/64

Cave, *Rev.* A. R., *M.C.*, *T.D.*, *M.A.* 4/3/65

Chaplains to the Forces (4th Class) ranking as Captains—contd.

Glover, *Rev.* B. R., *B.A.* 8/3/65

Lawrence, *Rev.* G. L., *T.D.* 28/4/65

Dutton, *Rev.* A. V. [RC] 27/5/65

Solomon, *Rev.* G. T. N., *B.A.* 29/5/65

Thomas, *Rev.* W. B. (185220) 8/6/65

Jenkins, *Rev.* F. L., *B.A.* 1/7/65

Newth, *Rev.* B. W., *B.A.* 5/7/65

McGarry, *Rev.* A. B. [RC] 23/7/65

Browell, *Rev.* R. W. [UB] 3/8/65

Seddon, *Rev.* R. J. [RC] 17/8/65

McMullin, *Rev.* J. A., *B.A.* [C. of S.] 27/9/65

Hay, *Rev.* K. G., *T.D.* 15/10/65

Sadler, *Rev.* E. E. 13/12/65

Boston, *Rev.* J. B. 4/2/66

Moore, *Rev.* E. J., *M.A.* 7/2/66

Gilmore, *Rev.* R. S. G., *B.A.* [C. of S.] 7/2/66

Haynes, *Rev.* K. G. 14/2/66

Simpson, *Rev.* E. M. [C. of S.] 25/3/66

Lloyd, *Rev.* W. S., *T.D.*, *B.A.* 1/5/66

Malan, *Rev.* V. C. de R., *B.A.* 2/5/66

Steel, *Rev.* F. G., *M.A.* 5/5/66

Henneberry, *Rev.* C. C. [RC] 22/6/66

Jones, *Rev.* E. G., *B.A.*, *B.D.* 7/8/66

Booth, *Rev.* P. E. 16/9/66

Gilmour, *Rev.* R. M., *M.A.*, *B.D.* [C of S] 31/10/66

Stewart, *Rev.* W. T. A. [C of S] 22/11/66

Dickey, *Rev.* A. P., *M.A.* [C of S] 1/1/67

Starling, *Rev.* C. J. 26/1/67

Hinckley, *The Rev. Canon.* W.T., *M.A.* 1/4/67

Parsons, *Rev.* D. A., *M.A.* 1/4/67

Spence, *Rev.* C. K. O., *M.C.*, *T.D.*, *M.A.*, *B.D.* [C of S] 1/4/67

Chaplains to the Forces (4th Class) ranking as Captains—contd.

Simpson, *Rev.* E., *T.D.* 1/4/67

Adams, *Rev.* F. G. 1/4/67

Budgett, *Rev.* A. T., *M.A.* 1/4/67

Lynn, *Rev.* G. 1/4/67

Chaloner, *Rev.* S. M., *B.A.* 20/4/67

Jones, *Rev.* A. H. G. 21/4/67

Rees, *Rev.* O.P.D., *T.D.*, *B.A.* 1/5/67

Hatcliffe, *Rev.* C.J. W. C. 3/5/67

Richards, *Rev.* J., *M.A.* 8/5/67

Edwards, *Rev.* P. A. 19/5/67

Lyon, *Rev.* D. A., *B.A.* 23/5/67

Hastie, *Rev.* B. W. V., *M.A.* 1/7/67

Lewis, *Rev.* E. D. D., *B.A.* 1/7/67

Rider, *Rev.* D. W. A. 7/7/67

Rawson, *Rev.* J. J. [RC] 10/7/67

McArthur, *Rev.* J., *M.A.* [P] 12/7/67

Longes, *Rev.* S. R. 1/8/67

Pyburn, *Rev.* A., *M.A.* 7/8/67

Fitzpatrick, *Rev.* C. V. T. [RC] 10/8/67

Bennett, *Rev.* G. M. R., *M.A.*, *B.D.* [C of S] 27/9/67

Jones, *Rev.* D. F. D., *B.A.* 5/2/68

Ludlow, *Rev.* A. P. 5/2/68

Robson, *Rev.* J. [C of S] 14/2/68

Newham, *Rev.* R. G. 21/2/68

Friend, *Rev.* G. A. 28/2/68

Edie, *Rev.* C. B., *M.A.* [C of S] 1/4/68

Ogden, *Rev.* S. G. 1/5/68

Brunswick, *Rev.* R. J. 13/5/68

Birmingham, *Rev.* P [RC] 29/5/68

Grigor, *Rev.* D. A. 31/5/68

Chamberlain, *Rev.* F. G. 10/6/68

Flenley, *Rev.* K. B., *T.D.*, *M.A.* 1/7/68

Morse, *Rev.* A. H. d'O. 11/7/68

MacDonald, *Rev.* R., *T.D.*, *M.A.* [C of S] 1/10/68

Digitized by Google

ROYAL CORPS OF TRANSPORT

On a Star of eight points in Silver within a Scroll terminating in Sprigs of Laurel and inscribed ROYAL CORPS OF TRANSPORT all in Gold encircling the Garter proper on a Crimson ground the Royal Cypher also in Gold ensigned with the Crown also in Silver.

Agents ... ... Lloyds Bank Limited, Cox's & King's Branch

Regimental Depot ... ... 11 Training Regiment, R.C.T., Aldershot.

Regimental Journals ... ... "The Royal Corps of Transport Review"—Institution of the Royal Corps of Transport, c/o Regimental Headquarters R.C.T., Buller Barracks, Aldershot.

"The Waggoner"—Regimental Headquarters R.C.T., Buller Barracks, Aldershot.

Regimental Association... ... The Controller, The Royal Army Service Corps and Royal Corps of Transport Association, The Duke of York's H.Q., Chelsea, London, S.W.3.

For Record Office *see* column 2803 For Regimental Pay Office *see* column 2853

Uniform—Blue. *Piping*—White. *Facing colour*—White.

Alliances

Canadian Army	The Royal Canadian Army Service Corps
Australian Military Forces	The Royal Australian Army Service Corps
New Zealand Army	Royal New Zealand Army Service Corps
Indian Army	Army Service Corps of India
Pakistan Army	Army Service Corps of Pakistan
Ceylon Army	The Ceylon Army Service Corps
Malaysian Armed Forces	The Malaysian Service Corps

Affiliated Regiment

Gurkha Transport Regiment

Colonel-in-Chief... ... ... Field Marshal *H.R.H. The Duke of Gloucester, Earl of Ulster, K.G., K.T., K.P., G.C.B., G.C.M.G., G.C.V.O., A.D.C.(P.)*, Col-in-Chief 10 H.R. Irish, Glosters, Gordons, Royal Canadian Army Service Corps, The Royal Winnipeg Rifles, Royal Australian Armoured Corps, Royal Australian Army Service Corps, Royal New Zealand Army Service Corps and Ceylon Light Infantry, Dep. Col.-in-Chief R.G.J., Col. S.G. (*Hon. Col. R.A.* (*T. & A.V.R.*) *and O.T.C.*)

Colonels Commandant ... ... Elmslie, Maj. Gen. A. F. J., *C.B., C.B.E., F.I.Mech.E., M.Inst.T.*, ret. pay, *p.s.c.* 15/7/65

de Rhe-Philipe, Maj.-Gen. A. T., *C.B., O.B.E.*, ret. pay, *i.d.c.*, TN ... 15/7/65

Turpin, Maj.-Gen. P.G., *C.B., O.B.E., M.A., M.Inst.T.*, Col. G.T.R., ret. pay, *i.d.c.*, j.s.s.c., *p.s.c.* 19/10/65

‡Potter, Maj. Gen., *Sir* John *K.B.E. C.B., M.Inst.T.*, Col. Comdt. R.A.O.C., ret. pay, *i.d.c.*, j.s.s.c., *p.s.c.* 1/1/68

Lt.-Colonels.

Thompson, M., *t.*	19/10/59
Davies, H. B. C., *T.D.*	11/9/61
Sandy, R. J., TN	16/10/61
Adwick, C., *t.*	9/7/62
Wood, M. L., *M.B.E., B.Sc.(Eng.)*, x., TN	29/11/62
Hearn, R. F., *t.*	4/5/63
Wright, D., *p.s.c.*	1/8/63
Green, S., *M.M., s.q.*	2/8/63
Wooles, D. S., *M.B.E., t**	6/8/63
Birkett D., *M.C., p.s.c.* TN	24/8/63
St. John, C. A. R. L.	5/10/63
Bainbrigge, P. de L., *pi., p.s.c.(a)*	5/12/63
Mockridge, J. B., *p.s.c.*	6/12/63
Ablett, H. A., *M.B.E.*, TN	6/3/64
Radford, J. R., TN	7/3/64
Kiddle, R. E., *M.B.E., M.Inst.T.*, j.s.s.c., *p.s.c.*	5/7/64
Andrew, K., *O.B.E., t.*	17/8/64

Lt.-Colonels—contd.

Brown, H. P., *t.*	19/8/64
O'Kelly de Conejera, P. T.	20/8/64
Lerwill, J. A. W., j.s.s.c., *p.s.c.*	21/8/64
Worsley, G. H.	11/9/64
Bushell, P. G.	12/9/64
Griffiths, B. G., *p.s.c.*	18/9/64
Thacker, L. B. A., *p.s.c.(a)*	18/1/65
Treasure, N. R., *t.*	7/5/65
Royle, R. J., *p.l.*	8/5/65
Gray, P. E., *M.M.*	9/5/65
Harris, A. R.	10/5/65
Watson, A. G., *p.s.c.*	11/5/65
Thorpe, R. C., *O.B.E., s.q.*	3/6/65
Carr, A. S. A.	7/6/65
Walker, J. S. M., *p.s.c.*	1/10/65
Ince, R. E. P.	1/1/66
FitzGerald, A. D., *M.B.E., p.l.*	2/2/66
Thomas, R. E., *M.B.E., t.*	3/2/66

Lt.-Colonels—contd.

Riley, A. V., *p.s.c.*	2/4/66
Younghusband, E. J., *p.s.c.*	3/4/66
Benson, P. H., *M.B.E.*, j.s.s.c., *p.s.c.*	5/4/66
Dray, H. R., *p.s.c.*, TN	6/4/66
Regan, J. J.	7/4/66
Blunt, P., *M.B.E., G.M.*, j.s.s.c., *p.s.c.* (*A/Col.* 28/10/68)	8/4/66
Pool, R. P., *t.*	9/4/66
Burnett, W., *s.q.*	10/4/66
Allison, D. H.	11/4/66
Bennett, I. H. W.	13/4/66
Iveson, J. S., *p.t.s.c., t.*	6/6/66
Pardoe, C. H., *B.A., f.s.c.* (*BE*), s.	31/12/66
Sullivan, C., TN	31/12/66
Grosse, F. W.	31/12/66
Basley, E. P., TN.	30/6/67
Murray, C. A., *t.*	30/6/67

‡Representative Colonel Commandant for 1969.

Digitized by Google

Lt.-Colonels—contd.

Morrison, D. E. B., *p.s.c.*	30/6/67
Neighbour, D., *t.*	30/6/67
Carter, S. W. E., *M.B.E.*, *p.s.c.*	30/6/67
Gibson, C. H., TN. *p.s.c.(n).*	30/6/67
Mitchell, B., *M.B.E.* j.s.s.c., *p.s.c.*	30/6/67
Attack, P. I., *M.B.E.*, j.s.s.c., *p.s.c.*	30/6/67
Brown, D. A., *t.* (*A/Col.* 1/4/68)	30/6/67
Williams, W. T., j.s.s.c., *p.s.c.*	30/6/67
Lofts, J. D., *M.B.E.*, *p.s.c.*, *pi.*	30/6/67
O'Brien, J., *M.B.E.*, j.s.s.c., *s.q.*	30/6/67
Cardle, D., j.s.s.c., *p.s.c.*	30/6/67
Hodder, I. M., *p.s.c.*	30/6/67
Plaskett, F. J., *M.B.E.*, j.s.s.c., *p.s.c.*	30/6/67
Turner, D. G., *s.q.*	30/6/67
Travers, P. A., *p.s.c.*	30/6/67
Carley-Pocock, R. S., *p.s.c.*	30/6/68
Pearce, G. T., *M.B.E.*	30/6/68
Evans, J. R., *p.s.c.*	30/6/68
Kynaston, E. A., *t.*	30/6/68
Todd, P. K. A., T.N.	30/6/68
James, A. C., *M.C.*, T.N.	30/6/68
Bradbrook, B. H., *p.l.*, *p.s.c.*	30/6/68
Horner, D. F. J.	30/6/68
Charteris-Black, D. E. T., *s.q.*, *t.*	30/6/68
Blackburn, S. D., *p.t.s.c.*, g.w., *p.i.*, *tt.*	30/6/68
Crabtree, A. D., *p.s.c.*	30/6/68
Charles-Jones, D. E. T., *s.q.*	30/6/68
Wallis, R. L., *p.s.c.*	30/6/68
Symes, G. E., *s.q.*, *t.*	30/6/68
Speller, N. I. B., *M.B.E.*, j.s.s.c., *p.s.c.*	30/6/68
Gray, J. W., *s.q.*, *t.*	30/6/68
Harris, R. N., *M.B.E.*, *ph.*, *p.l.*	30/6/68
Woodhead, D., *p.s.c.* T.N.	30/6/68
Jenkins, R. E. L., j.s.s.c., *p.s.c.*, *p.i.*	30/6/68

Lt.-Colonels (*Special List*)

Ogilvie, S. S., *A.M.Inst.T.*	5/5/64 1/7/59
Every, H. M. C., *p.s.c.*	25/6/64 29/7/58
Stehr, W. J. H., *O.B.E.*	10/8/64 11/1/59
Clayton, P. M., s.	28/1/65 1/9/60
Thornton, C. D., *p.s.c.*	24/3/65 9/3/60
Scroope, S. H. A., *B.A.*	1/4/65 1/4/55
Mason, P. G. K., *p.s.c.*	15/4/65 1/3/60
Shuttleworth, W. P. A., *p.s.c.*	5/8/65 12/5/60
Hill, G G., *M.B.E.*	28/8/65 2/4/58
Allcock, A. J., s.	30/9/65 13/12/60
Spicer, A. J.	29/11/65 18/7/59
Radcliffe, J.	26/1/66 11/10/60
MacQueen, J.	5/3/66 1/7/63
Hollingdale, G. L., *p.s.c.*	25/2/68 15/8/59
Dunford-Wood, C. D. C., *D.F.C.*, *p.s.c.*	9/7/68 16/5/65
Thomson, A. *p.s.c.*	31/7/68 22/8/60
Payne, R. C. F.	18/9/68 1/1/65
Owens, J. G., *M.B.E.*	7/11/68 12/8/65
Tierney, T. M.	23/12/68 2/1/65

Majors.

Harper, J. G.	30/1/49
Wallace, C. R. V., *B.Sc.*, *p.s.c.*	27/8/49
Kemp, L. R.	20/11/50
Bushell, F. A., *M.A.*	27/1/51
Welton, N.	27/1/51
Gilliat, R. N., *B.A.*	27/1/51
Rendle, R. W.	20/6/51
Shotter, G. B.	11/12/51
Taylor, J. G.	17/12/51
Lindley, P. A. N.	25/12/51
Quelch-Woolls, F. T., *T.D.*	25/1/52

Majors—contd.

Dorling, A. F., *t.*	12/4/52
Freeman, E. R., *p.s.c.*	1/7/52
Cullen, C. W., *M.B.E.*	22/7/52
Coates, P. G., *E.R.D.*	2/9/52
Hamlyn, A. H. D., *p.s.c.*	11/10/52
Hill, T. H.	22/10/52
Sayle, L. R. E.	24/6/53
Newberry-Cobbett, G. L., *M.B.E.*	18/8/53
Gibson, R. W.	20/8/53
Knowles, T. J.	13/10/53
Hall, F. C. G.	5/7/54
Rees, W. C., *t.*	7/8/54
Tucker, F. A., *M.B.E.*	1/10/54
Fowles, R. F.	5/10/54
Voller, D. W.	1/11/54
Marrison, P. F.	3/11/54
Bates, K. W.	7/11/54
Eade, J. W.	14/1/55
Wice, P., TN	21/1/55
Cox, W. D.	12/5/55
Thornton, T. C., *t.*	28/7/55
Gallagher, M. D., s.	3/9/55
Knowles, J. M.	15/9/55
Mills, T. E. B., *t.*	15/2/56
Murphy, M. N., *t.*	20/2/56
Turner, G. T. S., *t.*	24/3/56
Blunt, R. C., *t.*	23/4/56
Shave, J. S. R., *M.C.*, *p.s.c.*	2/8/56
Wade, R. J. N. A. de V., *B.Sc.(Eng.)*, x., TN	18/8/56
Reed, S. G. H., *t.*	3/12/56
Andrews, J. E., *pi.*	12/1/57
Heath, H. W., *p.s.c.*	28/3/57
Crockford, K. H., *M.C.*, *t.*	16/7/57
Coan, C. W. P., *t.*	17/11/57
Humphreys, J. E., *t.*	24/11/57
Morgan, J. B. D., *p.s.c.*	10/2/58
Combe, G. A., s.	13/5/58
Gobourn, P. C. C.	17/6/58
Farmer, A. M.	1/8/58
Cowley, P. R. G., TN	21/8/58
Morgan, A. D. M.	11/10/58
Tait, K. G., s.	23/10/58
Relf, J. I., *t.*	1/11/58
Bentley, J. A., *t.*	18/11/58
Nott, P. S., TN	26/11/58
Howard, W. W. W., TN	17/1/59
Pledger, S. T. M., *t.*	12/2/59
Carter, D. S.	17/2/59

Digitized by Google

Majors—contd.

Beesley, R. S. G., TN 8/6/59
Tippett-Iles, J. M. 9/6/59
Bedford, J. M. R., *t.* 17/9/59
Morgan, P. L., *pi.*, *s.q.* 6/11/59
Corner, B. S. 29/12/59
Routledge, R. 10/1/60
Partridge, W. A. 1/2/60
Thomas, A., *M.B.E.* 2/2/60
Burns, D. D. 17/2/60
Mason, H. F. R., TN 23/2/60
Hallum, J. F. 25/2/60
Hennessy, L. 8/3/60
Gidley, A. J., *t.* 15/3/60
Carr, C. D., *M.C.*, *s.q.*, TN 28/3/60
Coney, L. R. H., TN 31/3/60
McLellan, D. H., *A.M.Inst.T.*, T.N. 3/4/60
Dixon, C. O., *A.M.Inst.T.* 6/5/60
Templeman, M. J. 20/5/60
Fenner, F. N., *t.* 25/5/60
Groom, J. W. J., *s.q.*, *t.* 4/6/60
Gardner, J. A. 5/6/60
Hooper, R. W. 5/7/60
Harland, D. J. 16/7/60
Timme, A. R., *s.q.* 1/8/60
Danton-Rees, T. A., s. 2/10/60
Gratwicke, P. M., *t.* 17/10/60
Harding, D. J. F. (*A/Lt-Col.* 9/12/68) 13/11/60
Meeke, J. A., *t.* 28/12/60
Harper, J. C., TN 6/2/61
Jones, M. T., *t.* 6/2/61
Williamson, G. J. F. 11/2/61
Moorhouse, W., *M.B.E.*, T.N. 14/2/61
Tulloch, J., *t.* 25/5/61
House, P. B., j.s.s.c., *p.t.s.c.*, *pi.* 30/5/61
Radley, B. G. 7/6/61
Bavin, C. H., s. 13/6/61
Robins, J. A., TN 24/6/61
Lysons, F. 26/6/61
Gregory-Smith, R. C. G., *B.Sc.*, v., *p.t.s.c.* 15/7/61
Haynes, W. 15/7/61
Penn, C. E., *p.h.*, *p.l.* 15/7/61
Morris, G. M. 15/7/61
Norwood, R. P. 15/7/61
Stockdale, A., s. 15/7/61
Tyler, W. W. F., *t.* 15/7/61
Chinn, J. A., *s.q.*, 21/7/61
Tighe, J. P., *p.h.*, *p.l.* 1/8/61
King, T. M., *p.s.c.* 22/8/61
Carus, F. X. S., TN 26/8/61

Majors—contd.

Walker, J. E. 21/10/61
Isherwood, M. D. 21/10/61
Black, D. R. 21/10/61
Waite, S. G. 21/10/61
Johnson, F. S. McK. 21/10/61
Hughes, M. C., *pi.* 13/11/61
Selbie, W. R. A. 27/11/61
Bell, A. G., *t.* 10/12/61
Courtis, B. G. E., *f.s.c.* (*BE*) 22/12/61
Boyles, R. J., *p.s.c.* 22/12/61
Dobson, G. 22/12/61
Beavan, K. J., *t.* 22/12/61
Stocker, R. 30/12/61
Messervy, J. S., *p.s.c.*, *pi.* 7/1/62
Price, A. R., *t.* 7/2/62
Harmer, R. G., *p.s.c.* 22/2/62
Kelsall, J. M., *p.t.s.c.*, *p.s.c.* 21/3/62
Stevens, G. C., *t.* 6/4/62
Underwood, B. D., *p.t.s.c.*, g.w., *pi.* 8/4/62
Blackmore, A. W., *t.* 7/6/62
Ablett, R. N. 20/6/62
Moorcroft, D. F., TN 14/7/62
Hart, M.F. 14/7/62
Elkington, A. G., *t.* 14/7/62
Bennetts, M. J. 14/8/62
Matthews, M. E. C., *A.M.Inst.T.*, TN 9/9/62
Kendrick, R. E., *p.s.c.* 14/10/62
Weir, R. L. G. 14/10/62
Millman, H. J. 20/10/62
Thompson, R. R., *M.B.E.*, TN 3/11/62
Ackers, H. L. 30/11/62
Jones, M. G. 3/12/62
Dawton, W. P. C., TN 16/12/62
Dance, R. J., *p.h.*, *pi.*, *p.l.* 16/12/62
Field, J. M. 16/12/62
Riggall, J. S., *M.B.E.*, *p.l.* 16/12/62
Willson-Lloyd, M., *t.* 16/12/62
Hatherell, J. G. 16/12/62
Hobbs, D. F. D. 16/12/62
Applegate, M. J. S. 16/12/62
Lawson, N. G. P. 16/12/62
Wells, C. R. H., *t.* 16/12/62
Arnold, F. W. 16/12/62
Greenwood, J. M., *s.q.* 3/2/63
Lord, G. V., *t.* 6/2/63
Pallant, D. J., TN. 20/3/63
Appleton, I. M., s. 28/3/63

Majors—contd.

Wiles, E. A., *pi.* 28/3/63
Baillie, J. A., *pi.* 1/4/63
Bowers, J. M. 15/5/63
Massey, J. B. 27/5/63
Payne, J. D., TN 28/5/63
Taylor, R. M. 29/5/63
Marston, P. L. 20/6/63
Piper, C. J., *t.* 12/7/63
Doland, C. J., *t.* 13/7/63
Davis, K. C., *M.B.E.*, *p.s.c.* 18/7/63
Barton, R. H. G., TN. 22/7/63
White, M. G., TN 22/7/63
Garner, D. H., *t.* 22/7/63
Heaps, W. J., *p.s.c.* 22/7/63
Donnison, D. G., *s.q.* 22/7/63
Rivers, R. J. H. 22/7/63
Moon, J. H., *t.* 22/7/63
Priest, R. A. J. 19/8/63
Roberts, P. W. M., *p.s.c.* 20/8/63
Prescott, H. 19/10/63
Vaughan, C., *t.* 2/12/63
Priestley, C. A. 2/12/63
West, P. W. C. 2/12/63
Bulmer, J. R. 2/12/63
Monckton, D. P. 2/12/63
Moncur, W. M., TN 15/1/64
Barrett, T. K. G. S., *t.* 29/1/64
Spencer, R. C., *p.s.c.* TN 9/2/64
English, J. D., TN 9/2/64
Seager, P. A., *t.* 9/2/64
Groombridge, G. A. 9/2/64
Hopper, G. M. J., *pi.* 9/2/64
Duddridge, M. N. V., *p.l.* 9/2/64
Underhill, C. G. K., *p.s.c.*, *pi.* 9/2/64
Mason, D. J., *p.h.*, *p.l.* 9/2/64
Bisset, A. G., *t.* 9/2/64
Godwin, P. B. 9/2/64
St. Johnston, C. 9/2/64
Jones, E. P. 9/2/64
Simmons, A. J., *p.s.c.*(*a*) 28/2/64
Gardner, J. G. W., *t.* 25/3/64
Chinn, D. R., *t.* 27/5/64
Gray, A. 8/7/64
Bowser, P. C., *p.s.c.* 13/7/64
Grevatt, A. G., *p.t.s.c.* 27/7/64
Ridley, B. C., *p.s.c.* 3/8/64
Bateson, B. B., *p.t.s.c.* 3/8/64
Lunn, M., TN 3/8/64
Jordan, J. H., *p.t.s.c.* 3/8/64

Digitized by Google

Majors—contd.

Riches, J. M., *p.h.*, *p.l.* 3/8/64
Vernon, P. H. V. 3/8/64
Ball, S. B., *p.t.s.c.*, *pi.* 3/8/64
Cochrane, P. W. 3/8/64
Crammond, I. R., TN 24/8/64
Richardson, A. T., TN 28/8/64
Wilson, C. W. 22/10/64
Parkin, A. R. 4/12/64
Harrold, B. J., *M.B.E.*, *p.s.c.* 13/12/64
Balcombe, D. G., *t.* 10/1/65
Jordan, M. E., *p.t.s.c.* 8/2/65
Fear, P., *t.* 8/2/65
Appelt, J. R., *t.* 14/2/65
Platfoot, C. G. F. 16/2/65
Thomson, R. C. 18/2/65
Pheby, A. W. 21/3/65
Benham, P. M., *t.* 5/4/65
Brattin, T., *t.* 13/4/65
Braggins, D. H., *p.s.c.* 19/4/65
Bignell, B. H. 20/4/65
Whittaker, J. P. 23/4/65
Dyas, J. M. 1/5/65
Smith, B. T. C., *pi.* 7/5/65
Howard, F., TN 28/5/65
Allen, W. M., *p.s.c.*, *pi.* (*A/Lt.-Col.* 3/9/68) 29/5/65
Bridgstock, P. H., *p.s.c.* 29/5/65
Powell, A.J., *p.s.c.* 21/6/65
Wolstencroft, P., *t.* 29/6/65
Macro, J. A., TN 22/7/65
Cathie, I. S., *t.* 23/7/65
Palmer, T., *M.C.*, TN 1/8/65
Hill, P. T. B. 1/8/65
Seddon, D. L., *p.s.c.* 1/8/65
Fincham, N. A. W., *p.t.s.c.* 1/8/65
Payne, J. D., TN (424429) 1/8/65
Wallace, R. C. 1/8/65
Littell, A. R., *t.* 1/8/65
Strange, T. E. L. 1/8/65
Bowen, J. M., *t.* 1/8/65
Herbert, P. S., *t.* 1/8/65
Beacon, P. A., *p.l.* 4/8/65
Ottley, R. T. 11/8/65
Beattie, J. M. N. 12/8/65
Holden, C. B., *B.Sc.* (*Eng.*) x., TN. 24/8/65
Hyde, J. C. R., TN 5/9/65
Mitchell, H. L. A., *p.s.c.* 1/10/65
King, A. G. B., *B.Sc.*(*Eng.*) x., TN 18/10/65
Murphy, B. P. 3/11/65
McLaughlan, D. J., *t.* 3/12/65
Freeman, V.A., TN 25/12/65

Majors—contd.

Roberts, G. A., *p.s.c.* 21/1/66
Winn, M., *p.s.c.*†, TN 6/2/66
Borrett, M. J., *B.Sc.* v., TN 6/2/66
Husband, G., TN 6/2/66
Hannifan, M. 6/2/66
Beall, D. F. 6/2/66
Carter, R. J., TN 24/3/66
Nicholas, J. R. G. 25/3/66
Pedley, C. 10/5/66
O'Connor, J. C., *p.t.s.c.* 11/6/66
Evans, A. F. R., *M.B.E.*, *p.s.c.* 10/7/66
Babbage, M. J., *p.s.c.* 13/7/66
Randall-Smith, M. 31/7/66
Street, T. C., *p.s.c.* 31/7/66
Bulpin, P. S., *t.* 31/7/66
Huthwaite, J. M., *p.s.c.* 31/7/66
Soulsby, M. H. 31/7/66
Tatham, J. T. 31/7/66
Jacobs, P. C., *t.* 31/7/66
Field, P. C. 31/7/66
Merrylees, D. L. 31/7/66
Parker, G. W., *t.* 31/7/66
Elwis, J. M. C. 1/8/66
Houchin, P. H., *t.* 8/8/66
Walker, H. T., *B.Sc.*(*Eng*), w., TN 24/8/66
Newberry, D. A. G., *p.s.c.* 26/8/66
Finnis, M. M. S., *p.s.c.* 25/9/66
Mortimer, R. M. 25/10/66
Clarke, M. J., *B.Sc.*(*Eng.*), v., TN 4/11/66
Wade, E. R. L. 5/12/66
Colley, D. B. H., *M.B.E.*, *p.s.c.* 12/2/67
Nye, A. E. 12/2/67
Stuttaford, J. C., TN 12/2/67
Nanson, M. B., TN 12/2/67
Lee, J. A., *A.M.Inst.T.*, *t.* 12/2/67
Middleton, W. B. C. 12/2/67
Forster, W. A. 12/2/67
Quick, P. C. 12/2/67
Tweedie, I. G., *t.* 12/2/67
Arnold, R. E. 12/2/67
Bell, G. G. 12/2/67
Martin, R. L. 12/2/67
Jones, B. G., *t.* 12/2/67
Murray, J. G. L. 12/2/67
Barrett, B. L., *t.* 12/2/67
Stevens, H. B., *t.* 3/3/67
Murphy, D. J., *p.s.c.* 14/3/67
Moore, R. J. 2/4/67

Majors—contd.

Randall, D. M. G., *t.* 2/4/67
Goddard, A. F., *p.s.c.* 27/4/67
Macbeth, A. C., *p.t.s.c.* 2/6/67
Boyd, C. M., *p.s.c.* 30/6/67
Foster, C. H. U. 30/6/67
Leech, H. J., *p.h.*(*c.f.s.*) 30/6/67
Allison, R. S. 30/6/67
Bidmead, J. D. 30/6/67
Coles, B. H. R., *t.* 24/10/67
Ching, R. 31/10/67
Selleck, E. J. 16/11/67
Grundy, S. S. N. 10/12/67
Fahey, R. J. J., *p.s.c.* 15/12/67
Crawforth, A. 31/12/67
Marzetti, P. J., *p.s.c.* 31/12/67
Spinks, P. J., T.N. 31/12/67
Coombes, J. S., *p.s.c.* 31/12/67
Hicks, K. G. W., *p.s.c.* 31/12/67
Mahony, B. C. P. G. 31/12/67
Clarke, J. N. 31/12/67
Hawtin, J. H., *t.* 31/12/67
Dixon, A. K. *p.s.c.*(*n*) 31/12/67
Rowley, A. A., *t.* 31/12/67
Kearney, M. 31/12/67
Swale, M., T.N. 31/12/67
Fairs, D. T., *p.s.c.* 31/12/67
Herron, I. R. 31/12/67
Balgarnie, S., *p.s.c.*(*a*) 31/12/67
Sherburn, J. R., *M.B.E.* 31/12/67
Evans, P. B., *M.A.* 31/12/67
Mallon, J. J., *p.s.c.*† 31/12/67
Wastie, C. F. L., *p.l.* 31/12/67
Bowcock, D. J. 31/12/67
Palmer, P. I., *p.s.c.* 31/12/67
Eaton, L. R. 31/12/67
Beer, A. 31/12/67
Mears, P. S. 31/12/67
Astbury, N. E. 31/12/67
Tanner, C. E., *p.s.c.* 31/12/67
Wills, R. E. 31/12/67
Benton, P. A. H. J., *p.s.c.*(*a*) 31/12/67
Blakey, G. G., *p.s.c.*†, TN 31/12/67
Street, R. D. 31/12/67
Cowan, M., *p.s.c.* 31/12/67
Cooper, D. W. 31/12/67
McAllister, D., *t.* 31/12/67
Young, M. H. G., *p.s.c.* 31/12/67
Garner, T. H. 31/12/67
Thompson, M.D. 31/12/67
Garland, C. P. 6/3/68
Cooke, D. W. P., *p.s.c.* 30/6/68
Ridgway, T. H. 30/6/68
Hutchings, R. J. 30/6/68

Digitized by Google

Majors—contd.

McMillan, A. L., *M.A.*	30/6/68
Pitt, J. K., *p.s.c.*	30/6/68
Rollinson, K. A.	30/6/68
Edwards, G. C. W.	30/6/68
Alston, M. P.	30/6/68
Kemp, R. M., TN	30/6/68
Taylor, J. Macl.	30/6/68
Turner, M. H., *A.M.Inst.T.*, *p.s.c.*†	30/6/68
Roberts, C. J.	30/6/68
Garratt, R. L.	30/6/68
Hope, J. C.	30/6/68
Holloway, J. E.	30/6/68
Rawle, A. B., TN	30/6/68
Carrington, C. E. G.	30/6/68
Newcombe, J. A., *p.s.c.*	30/6/68
Bond, D. M., *t.*	30/6/68
Whall, D. C.	30/6/68
Owens, T. E.	30/6/68
McAllister, C. D.	30/6/68
Bridger, A. L.	30/6/68
Spreadbury, W. E.	31/12/68
Bagnall, R. A., TN.	31/12/68
Thompson, S. C., TN.	31/12/68
Julian, P., *t.*	31/12/68
Carey, C. J., *p.s.c.*, *p.l.*	31/12/68
Robinson, J. C., *p.s.c.*	31/12/68
Clementson, J.	31/12/68
Gorer, D. C., *p.s.c.*	31/12/68
Reger, P. B.	31/12/68
Wellings, M. J., *p.s.c.*†	31/12/68

Captains.

Pigot, M. R. M.	6/2/59
Hastings, R. S.	12/2/60
Thompson, M. F. R. (*A/Maj.* 8/9/68)	23/4/60
Govier, J.	2/3/61
Allum, A. R., *t.*	29/7/61
Ford, T. C. B.	25/8/61
Ivison, D. M., *p.s.c.* (*A/Maj.* 23/1/69)	16/12/61
Samson, A. J.	16/12/61
Hain, J. E. T.	16/12/61
Gibson, A. C. L.	16/12/61
Winand, C. J.	16/12/61
Ovenden, K. J.	27/7/62
Ottewell, A. B.	27/7/62
Jeremy, D. I., *p.l.*	27/7/62
Crossley, D. S.	27/7/62
Taylor, J.	27/7/62
Mathews, R. S.	27/7/62
Porter, D. B.	27/7/62
Nuttall, F. M.	27/7/62
Gwinn, J. N.	2/12/62
Flood, J. M.	21/12/62
Boone, A. F.	21/12/62
Collar, J. A.	21/12/62

Captains—contd.

Frost, G. W.	21/12/62
Wright, W. M.	21/12/62
Watson, P.	21/12/62
McIndoe, M. G., *p.l.*	21/12/62
Bosworth, J. A.	16/2/63
Moss, W. P. B.	20/6/63
Baugniet, M. L. A.	19/7/63
Spall, K. F.	2/8/63
Eccles, D. J., *B.Sc.*, v.	2/8/63
Shield, P., *p.l.*	25/8/63
Lewis, E. A.	3/10/63
Manaton, A. F.	6/10/63
Taylor R. H., t.	19/10/63
Pratt, J. R.	5/11/63
Cooke, R. R. C.	16/12/63
Meier, A. L.	20/12/63
Sellars, C. J., *B.A.*	20/12/63
Dumbrell, J. L., *M.Sc.*, *p.h.*	20/12/63
Betts, M. W.	20/12/63
Blyth, P.	20/12/63
Hambleton, J. G.	20/12/63
Skipper, A. R.	20/12/63
Allen, M. J.	20/12/63
Edwards, D. H. W.	20/12/63
Thorp, M. E.	20/12/63
Old, T. G. R. J.	20/12/63
Spence, G. S. S.	20/12/63
Kean, M. S. T.	20/12/63
Little, J. B.	20/12/63
Pine-Coffin, P. G.	26/1/64
Jones, I. R.	4/3/64
Willis, B. R.	22/3/64
Trinkwon, R. B.	24/3/64
Mealyer, M. R.	6/4/64
Blackman, R. H.	11/4/64
Potter, B.	23/5/64
Roberts, G. M.	6/6/64
Cotton, P. A.	22/6/64
Newman, S. J. A.	28/6/64
Whittall, A.	16/7/64
Baxter, I. S.	20/7/64
Towsey, C. E.	2/8/64
Horsfall, W. J.	3/8/64
Marston, R. D. S.	3/8/64
McGuirk, N. F.	3/8/64
Evans, R. A.	3/8/64
Emmett, A. T.	3/8/64
Stewart, R. F.	15/8/64
McGahan, A. B.	17/9/64
Taylor, I. A. I.	5/10/64
Turner, D. J.	13/11/64
Harding, D. J.	29/11/64
Geary, B. V.	2/12/64

Captains—contd.

Burgess, J. F. E.	10/12/64
Salter, S. LaR., *p.l.*	10/12/64
Swain, A. R.	19/12/64
Lucas, J. C.	19/12/64
Hayes, J. F. T.	19/12/64
Adams, R. P. J.	19/12/64
Barnard, W. W.	19/12/64
Hammett, D. G.	19/12/64
Brookes, P. M.	30/12/64
Baker, P. R.	21/1/65
Bamber, I. G. M.	24/1/65
Vaughan-Arbuckle, I. M.	16/2/65
Webb, F. M.	17/2/65
Collins, R. E.	21/3/65
Kinnear, D. T.	9/4/65
Gillies, I. M.	14/4/65
French, P. I.	15/4/65
Barker, W. R.	24/4/65
Scrimshaw-Wright, R. J. D.	1/5/65
Thorold. A. P. de B.	22/5/65
Soden, F. T.	28/5/65
Hodkinson, P. S.	29/5/65
Felton, R. J., *B.Sc.*	19/6/65
Craig, G. R.	5/7/65
Herbert, J. R.	17/7/65
French, P. A.	25/7/65
McAllister, R. C. A.	25/7/65
Brousson, C. G. C., TN	25/7/65
Hollins, P. F., TN	5/8/65
Yates, E. S.	5/8/65
Latchford, R. A.	11/8/65
Webster, A. de G.	8/9/65
Leaver, J.	16/9/65
Lee, J. B., *p.h.*	27/9/65
Mordant, J. P., *p.h.*	2/11/65
Potter, E. D.	8/12/65
MacMillan, R.	11/12/65
Shipway, D. G.	18/12/65
Harban, B. J.	18/12/65
Gooderham, G. A., *p.l.*	18/12/65
Chisholm, R. M., *p.h.*	12/2/66
MacDonald, J. D.	5/4/66
Ronald, D. W., TN	12/4/66
Todd, A.	12/4/66
Sankey, D. J. M.	17/4/66
Burton, M. H., *p.l.*	24/4/66
James, D. L.	4/5/66
Tapp, A. R.	5/5/66
Stormer, A. E. W.	28/5/66
Gedge, C. H.	21/6/66
Daniel, P. E. B.	5/7/66
Beal, C. H.	12/7/66
Allen, W. E. J.	23/7/66
Godwin, P. G. H.	23/7/66
Trubody, R. T.	23/7/66
Swindells, S. W.	23/7/66

Digitized by Google

***Captains*—contd.**

Branch, M. W. H.	6/8/66
Way, T. E. G.	30/8/66
Hale, J. C.	17/9/66
Arlidge, R. P.	30/9/66
Swan, A. J.	4/10/66
Casperd, I. L.	11/10/66
Case, A. V.	14/10/66
Thomas, R. T.	23/10/66
Pollock, W. G.	28/10/66
Good, P. F. B.	2/11/66
Lyle, P. S., *p.l.*	7/11/66
Robinson, P. K. *A.M.Inst.T.*	16/12/66
Simms, S. A. G.	16/12/66
Shaw, P.	16/12/66
Hazelton, D. G., *p.l.*	16/12/66
Martin, K. I.	17/1/67
Taylor, C. D.	17/1/67
Dark, C. H.	22/1/67
Lucas, B. A.	27/1/67
Tarvit, J.	20/2/67
Thompson, R. C.	21/2/67
Falle, F. R.	28/2/67
Adams, A. R. McC.	23/3/67
Bullock, R. M.	27/4/67
Colston, B. E.	9/7/67
Humpherson, M.J.G.C.	26/7/67
Dance, D. A., *p.l.*	29/7/67
Bush, R. M.	29/7/67
Ivey, M. J.	29/7/67
Lenton, B. P.	29/7/67
Fitzgerald, J. N.	29/7/67
Whyte, P.	29/7/67
Leeson, A. H.	29/7/67
Gibley, D. A. C.	29/7/67
Streatfield, C. M., *B.Sc.*, v.	29/7/67
Lloyd, D. R.	29/7/67
Green-Price, *Sir* Robert, J. *Bt.*	29/7/67
Taylor, R. H. M.	29/7/67
Bloxwich, W. R.	29/7/67
Emmet, P. F.	29/7/67
Fletcher, M. A.	29/7/67
Kinsman, J. A.	29/7/67
Lonsdale-Hands, G. A. M.	29/7/67
O'Neil, T. N.	28/11/67
Coppen, P. E.	28/11/67
Connaughton, R. M.	22/12/67
Frost, R. T.	22/12/67
Nordmann, P., *p.h.*	22/12/67
Smith, R. C.	22/12/67
Haste, S. F.	22/12/67
Gordon, D. A.	22/12/67
Armstrong, J. E. S.	22/12/67
Reid, D. A.	22/12/67

***Captains*—contd.**

Derry, P. D., *p.h.*	22/12/67
Harries, E. K.	22/12/67
Hylden, R. C.	22/12/67
Lapidus, A. D. H.	22/12/67
Campbell-Collins, A. I.	22/12/67
Jones, G. R.	22/12/67
Innes, B. J. B.	17/1/68
Jones, O. M.	8/3/68
McCartney, M. R. U.	26/4/68
Brown, L. H.	4/8/68
Butterfield, C. A.	4/8/68
Walters, R. I.	4/8/68
White, J. A.	4/8/68
Sadler, K. W. H.	4/8/68
Notman, A. L. J.	4/8/68
Nicholas, D.	4/8/68
Lawrence, A. F., *p.h.*	4/8/68
Crabbe, A.	4/8/68
Rawlingson-Plant, D.	4/8/68
Hope, J. O.	4/8/68
McLean, H. H.	21/12/68
Ralls, D. J., *D.F.C.*, *p.h.*	21/12/68
Grevatte-Ball, R. F., *p.l.*	21/12/68
Green, D. B., *p.h.*	21/12/68
Hellberg, I. J.	21/12/68
Snell, P. W.	21/12/68
Bell, A. R.	21/12/68
Vaughan, G. E.	21/12/68
Venmore, C.	21/12/68
Morgan, R.	21/12/68
Nelson, R. I. P.	21/12/68
Gordon, D. S. M.	26/1/69

Lieutenants.

Simmonds, E. W., *B.A.*	6/12/64
Williams, P. (*A/Capt.* 3/10/66)	2/2/65
Bartlett, A.M.	2/2/65
Bush F. A., *p.h.*,	2/2/65
Bartlett, G. E.	2/2/65
Hyland, C. F.	2/2/65
Colvin Smith, C. M. C. (*A/Capt.* 23/12/68)	2/2/65
Burgess, B. J.	2/2/65
Davies, J. S.	2/2/65
Luckyn-Malone, W. G.	2/2/65
Pepperell, D. G. (*A/Capt.* 24/8/68)	2/2/65
Hardaker, G. G.	2/2/65
Tinsley, D. P.	2/2/65
Carver, M. B.	2/2/65
Bentley-Marchant, H. (*A/Capt.* 23/12/68)	2/2/65
Graham, A. D. I., (*A/Capt.* 4/3/68)	2/2/65
Stevens, M. R.	20/6/65
Winter, T. B., *B.A.*, (*A/Capt.* 9/12/68)	20/6/65
Lees-Low, R. A. A.	20/6/65

***Lieutenants*—contd.**

Constable, C. J.	20/6/65
Cubitt, M. F. I., *p.h.*	20/6/65
Massey, A. C. (*A/Capt.* 4/2/68)	20/6/65
Rowland, G. W.	20/6/65
Crawford, J. F.	20/6/65
Webb, D. J. (*A/Capt.* 5/1/68)	20/6/65
Baker, D. M. A.	20/6/65
Barrett, E. L. (*A/Capt.* 23/4/68)	20/6/65
Drewe, A. B. (*A/Capt.* 21/12/67)	20/6/65
Bristow A. P .D.	20/6/65
Jay, P. A. (*A/Capt.* 18/7/68)	20/6/65
Petersen, P.	3/11/65
Green, E. F., *B.A.*, v.	31/1/66
Wilson, D. J., *p.h.*	31/1/66
Watson, R. B.	31/1/66
Evanson-Goddard, L. M.	31/1/66
Austen, J. T., *B.Sc.*(*Eng.*), v.	31/1/66
Powell, R. E. P.	31/1/66
Miseroy, P. E.	31/1/66
White, M. S.	31/1/66
Squire, M. J.	31/1/66
Froehlich, C. V., *p.h.*	31/1/66
Heal, G. N.	31/1/66
Roach, M. G.	31/1/66
Peterson, N. V.	31/1/66
Davies, C. R. G.	31/1/66
Duxbury, C. J. (*A/Capt.* 26/8/68)	27/4/66
Carolan, P. M.	27/4/66
Winand, R. D.	13/5/66
Stephens, H. V. C.	18/6/66
Diment, W. J.	18/6/66
Smetham, A. J. M.	18/6/66
Williams, G. D.	18/6/66
May, P. G.	18/6/66
Rennie, A. A.	18/6/66
Saunders, E. P.	18/6/66
Matthews, F. C.	18/6/66
Wade, A. B.	27/7/66
Rutherford, M. C. D.	27/7/66
Couper, I. S.	11/8/66
Furnival, A. S. (*A/Capt.* 18/3/68)	9/11/66
Wilson, J. L.	9/11/66
Hancox, M. J.	9/11/66
Osborne, I. N.	30/1/67
Ewer, G. A, (*A/Capt.* 4/1/68)	30/1/67
Maxwell, R.	30/1/67
Craig, R.	30/1/67

Digitized by Google

Lieutenants—contd.

Muddiman, N.	30/1/67
Irvine, D. A.	30/1/67
Atkinson, R. J. B.	30/1/67
Weatherly, J. M.	30/1/67
Thomas, P. K.	30/1/67
Fisher, D. G. (*A/Capt.* 4/9/68)	30/1/67
Edwards, G. J.	30/1/67
Blyth, M. J.	30/1/67
de Marco, M. P.	30/1/67
Runciman, P. A. M.	30/1/67
Turner, N. P.	30/1/67
Shipway, R., *s.q.*	30/1/67
Belcher, A. C.	30/1/67
Yeoman, G. J.	2/5/67
Gilbert, N. E. L.	2/5/67
Ponikowski, M. A.	17/6/67
Ellen, K. V.	17/6/67
Britton-Johnson, H.	17/6/67
Ward, M. L.	17/6/67
Wilson, C. F.	17/6/67
Snowden, D. I.	17/6/67
Lewis, J. E. C.	17/6/67
Saville, D.	17/6/67
Lake, C. M.	17/6/67
Campbell, D. A.	17/6/67
Croft, T. R. G.	17/6/67
Byles, A. P.	17/6/67
Stewart, I. H.	17/6/67
Scruton, J. F. M.	17/6/67
Stacey, M. R.	17/6/67
Glynn-Riley, P. D.	17/6/67
Cox, P. R.	17/6/67
Greenwood, K. A.	17/6/67
Steele, R. L.	17/6/67
Paine, M. J., *B.A.*	18/6/67
Beard, N. H. G.	29/1/68
Brown, P. C.	29/1/68
Pratt, A. R.	29/1/68
Searle, S. J.	29/1/68
Dover, W. G.	29/1/68
Middleditch, J. E.	29/1/68
Ratazzi, I. G.	29/1/68
Townsend, P.	29/1/68
Osmond, W. G.	29/1/68
Blease, G. R.	29/1/68
Hall, O. T.	29/1/68
Morling, P. W.	29/1/68
McConkey, H. L.	29/1/68
Green, C. R. C.	29/1/68
Faulkner, B.W.	29/1/68
Barrett, C. J.	29/1/68
Moore, H. C.	29/1/68

Lieutenants—contd.

Collins, J. P. B.	29/1/68
Skidmore, R. P.	29/1/68
Gardner, R. C.	29/1/68
French, J. P.	16/6/68
Neeves, B. C.	16/6/68
Ross, J. A.	16/6/68
Hoare, J. D.	16/6/68
Cornick, B. A.	16/6/68
Talt, J. H. S.	16/6/68
Bray, A. J. C.	16/6/68
Gillespie, M. W.	16/6/68
Barrett, P. J.	16/6/68
Shipley, A. J.	16/6/68
Winarick, M. J.	16/6/68
Roser, P. E.	16/6/68
Fairley, D. G.	16/6/68
Williams, A. D.	16/6/68
Evetts, R.	16/6/68
Upchurch, C. J.	16/6/68
Keshane, M. G.	16/6/68
Wraight, P. A.	16/6/68
Battrick, D. A. B.	16/6/68
Birrell, D. R.	10/7/68
Bowen, A. D.	10/7/68
Moore, M. J. C.	28/1/69
Paton, G.	28/1/69
McMahon, W. A.	28/1/69
Rivett, D. J., *B.A.*	28/1/69
Wood, N.	28/1/69
Long, S. P.	28/1/69
Waddington, R. C. M.	28/1/69
Nordmann, M. J.	28/1/69
Treasure, J. J.	28/1/69
Cole, C. G.	28/1/69
Church, G. D.	28/1/69
Lilley, G. D.	28/1/69
Venn, I.	28/1/69
Graham, M. J. B.	28/1/69
Fraser, J. A.	28/1/69
Holtam, P. G.	28/1/69
Astbury, J.	28/1/69
Adie, J. S. C.	28/1/69
Merritt, J. B.	28/1/69

2nd Lieutenants.

Leslie, A. W.	29/7/66
Cawthorne, J. R.	15/8/67
†Skidmore, R. P.	2/10/67
Fielden, J. D.	15/12/67
Bray, M. P.	15/12/67
Turner, J. A.	15/12/67
Jones, H. R. G.	15/12/67
Goodsir, J.	15/12/67

2nd Lieutenants—contd.

Everingham, P. J.	15/12/67
Cottrell, D. W.	15/12/67
Bosten, A. E. T.	15/12/67
Thompson, T. M.	15/12/67
Hawkey, C.	15/12/67
Manuel, H. R. C.	15/12/67
May, J. M.	15/12/67
McKinnon, K. I.	15/12/67
Riley, D. F.	15/12/67
Carter, J. E.	2/8/68
MacLeod, P. M.	2/8/68
Corani, G.	2/8/68
Ratazzi, R. E.	2/8/68
Barr, S. J.	2/8/68
Cairns, D. P. C.	2/8/68
Sims, M. C.	2/8/68
Seear, M. H.	2/8/68
Stirk, W. J. Q.	2/8/68
Bolter, R. C.	2/8/68
Rowbottam, K. J.	2/8/68
Burtenshaw, P. J.	2/8/68
Hickson, A. J. A.	2/8/68
Robertson, D. A.	2/8/68
Doyle, D. C. C.	2/8/68
Poole, P. M.	2/8/68
McAleese, M. J.	2/8/68
Murray, T. H.	2/8/68
Gout, J. J. R.	2/8/68
Hall, J. C. G.	2/8/68
†Powell, M. G.	20/8/68
Ellison, D. M.	20/12/68
Croslegh, R. C.	20/12/68
Farrant, B. E.	20/12/68
Jackson, A. R. N.	20/12/68
Budworth, G. M.	20/12/68
Brown, D. W.	20/12/68
Keen, M. R.	20/12/68
Campbell, R. G. C.	20/12/68
Davidson, C. R.	20/12/68
Baber, J. H.	20/12/68
Rendall, R. P. M.	20/12/68

Staff Quarter-Masters.

Webb, J. E., *M.B.E.*	6/11/53
lt.-col.	7/1/66
Gardiner, D. W. A., *M.B.E.*	6/11/53
lt.-col.	1/4/68
Gardiner, A. R. *maj.*	18/5/55
Brydges, W., *M.B.E.*	16/3/57
maj.	11/5/64
Ivatt, S. C., *B.E.M. maj.*	21/9/57
Sadd, H. E., *M.B.E.*	10/2/61
capt.	8/2/64
Crane, E. C., *M.B.E.*	1/4/61
capt.	28/1/64
Else, R., *M.B.E.*	11/5/64
capt.	17/2/66

Digitized by Google

Quarter-Masters.

Walters, J. H., *O.B.E.*, s. 13/7/50
lt. col. 3/2/65

Baddock, B. E. L. 6/11/53
maj. 12/9/63

Kennedy, F., *B.E.M.* 6/5/54
capt. 1/4/66

Clapham, G. 1/8/54
lt.-col. 1/5/68

Lindley, A. E. 23/10/54
maj. 19/6/55

Creighton, W., *M.B.E.* 1/1/55
lt.-col. 1/9/67

Bayliss, S. R. N. 27/1/56
maj. 31/5/58

Danby, D. H. 23/3/56
maj. 28/10/65

McMillan, D. 31/1/57
maj. 14/2/66

Culnane, M. J., *M.B.E.* 12/8/57
maj. 31/10/64

Horne, R. W. J. *maj.* 22/2/58

Clegg, P. J. *maj.* 24/3/58

Powell, J. A. *maj.* 10/4/58

Irving, J. 6/10/58
maj. 17/1/64

Minahan, V. E., *M.B.E.*
maj. 22/12/58

Clark, H. W. 21/8/60
maj. 2/10/67

Hurrell, C. D. 27/10/60
maj. 27/8/68

Newton, R. S. 13/11/60
maj. 31/10/68

Gordon, R. 8/12/60
maj. 10/8/65

Cooley, R. K. W. 23/12/60
capt. 14/2/63

Atkinson, G. H. 10/2/61
capt. 9/8/63

Card, E. W. 1/4/61
maj. 20/1/69

Sinclair, R. A. D. 19/5/61
capt. 14/7/63

Newell, V. A., *M.B.E.*
capt. 1/6/61

Teasdale, J. H. 1/10/61
capt. 4/3/63

Hoare, R. *maj.* 1/10/61

Whay, J. 27/10/61
capt. 24/11/63

Hill, R. A., *B.E.M.* 1/1/62
capt. 3/2/65

Welsford, D. A. G. 18/1/62
capt. 6/11/63

Martin, J. N., *M.B.E.* 25/1/62
capt. 16/8/64

Crockett, C. W. 30/1/62
capt. 28/4/64

Little, S. R. 4/5/62
capt. 2/2/64

Quarter-Masters—contd.

Brack, J. O. 31/5/62
capt. 15/12/63

Chappell, J. E. 15/6/62
capt. 19/3/65

Sugden, V. 1/7/62
capt. 14/1/65

French, W. R. 1/7/62
capt. 10/3/65

Latham, J. 8/11/62
capt. 25/7/64

Doran, J. T. 24/11/62
capt. 29/7/64

Duncan, A. A. 16/12/62
capt. 7/12/64

Connolly, A. P. 15/3/63
capt. 1/1/65

Clark, W. 29/3/63
capt. 21/6/65

Fisher, A. W. 12/4/63
capt. 1/4/66

Moran, H. J. 20/5/63
capt. 10/3/65

Potts, J. 1/7/63
capt. 1/4/66

Horton, W. A. 23/7/63
capt. 9/8/64

Bryant, L. 23/9/63
capt. 3/3/65

Shaw, G. H. *maj.* 20/11/63

Sharpe, G. 1/1/64
capt. 28/5/65

Cole, R. S., *M.B.E.* 1/1/64
capt. 1/4/66

Parfitt, R. 1/1/64
capt. 7/12/65

Walke, G. H., *M.B.E.* 1/1/64
capt. 1/4/66

Balloch, J. C. 3/6/64
capt. 1/4/66

Harmer, A. J. 27/6/64
capt. 1/4/66

Baker, A. F. 2/7/64
capt. 1/4/66

Knight, E. P. 15/8/64
capt. 1/4/66

Ward, M. H. E. 19/9/64
capt. 1/4/66

Brown, T. D. *capt.* 5/10/64

Mears, C. J. 16/12/64
capt. 1/4/66

Millington, R. 6/1/65
capt. 1/4/66

Hipwell, T. G. 26/1/65
capt. 1/4/66

Hatton, W. T. 3/2/65
capt. 8/9/65

Catling, R. R. 14/2/65
capt. 1/4/66

Ford, H. J. 22/3/65
capt. 1/4/66

Knight, F. G. 24/3/65
capt. 1/4/66

Quarter Masters—contd.

Lambert, G. L. 1/5/65
capt. 1/4/66

Hellyer, D. K. 9/5/65
capt. 11/12/65

Knibbs, B. J. 16/5/65
capt. 6/3/66

Hopping, R. W. 1/7/65
capt. 1/4/66

Wright, G. J. 4/7/65
capt. 1/4/66

Browning, R. P. 6/7/65
capt. 1/4/66

Allen, H. A. 23/7/65
capt. 1/4/66

Dawson, W. S. 23/8/65
capt. 1/4/66

Bedford, G. 28/8/65
capt. 1/4/66

Hallows, A. W. 15/9/65
capt. 1/4/66

Coombes, R. L. 15/10/65
capt. 1/4/66

Ash, E. G. 5/11/65
capt. 1/4/66

Kent, J. C. 7/1/66
capt. 1/4/66

Griffin, F. N. 3/3/66
capt. 6/4/66

West, P. G. *capt.* 15/4/66

Kenyon, P. *capt.* 13/5/66

Scott, S. R. D., *B.E.M.*
capt. 1/6/66

Stark, E. *capt.* 1/6/66

Brook, B. *capt.* 1/6/66

Powell, B. *capt.* 7/10/66

Morley, E. *capt.* 17/1/67

Thomas, W. E. *capt.* 13/7/67

Brookes, F. J. *capt.* 16/8/67

Symes, H. E. J. *capt.* 1/9/67

Beardwell, W. F. J. *capt.* 23/9/67

Cooper, R. S. *capt.* 1/10/67

Reid, R. *capt.* 19/10/67

Teague, W. A. C. *capt.* 3/11/67

Priestley, K. *capt.* 9/11/67

Armstrong, A. T. *capt.* 1/2/68

Tout, W. A. C. *capt.* 4/2/68

Brading, R. H. *capt.* 22/3/68

Lawrence, C. *capt.* 1/5/68

Taylor R. A. *capt.* 1/6/68

Hudson, R. R. *capt.* 30/9/68

James, A. A. *capt.* 24/10/68

Morgan, C. *capt.* 1/11/68

Marine Engineer.

Penney, A. J. 13/3/59
capt. 19/10/63

Director of Music.

Walker, D., *A.R.C.M.*, *p.s.m.* *capt.* 30/8/65

Digitized by Google

Special Regular Officers.

Majors.

Watson, L. J. S.	25/2/53
Jackson, J. E. S., *T.D.*	25/2/54
Smart, W. J.	4/7/54
Bruce, L. V.	10/7/54
de Leon, A.	5/9/54
Charlton, A.	9/9/54
Farmer, G. A.	13/9/54
Oakman, W. W.	4/10/54
Hearson, K. A.	5/2/57
Sturley, L. A.	10/4/57
French, K. T., *M.B.E.*	31/12/57
Hacker, D. R., *M.V.O., M.B.E.*	3/4/58
Anderson, A. T. M.	25/10/58
Egerton, L., *B.E.M.*	22/11/59
Dawe, G. T. E., *M.B.E.*	14/12/59
Plews, G. A.	29/12/60
Black, A. M.	14/12/61
Mutimer, J.	21/5/62
Smith, A. F., *T.D.*	20/12/62
Wyse, W.	23/6/63
Masterton, J. H.	9/4/64

Captains.

Howard, A. J. H.	9/10/47
Murray, M. J. (*A/Maj.* 14/8/62)	25/3/48
Hardy, G.	23/1/49
Muldoon, L. F.	29/8/49
Craggs, R. B.	16/9/49
Mangion, J. A.	20/11/49
Heath, H. D.	16/4/51
Millam, R. R.	20/6/51
Peebles, A. S.	31/8/51
Allman, C. J.	18/3/53
Fahey, G. L. C., *M.B.E.*	23/2/54
Stacey, A. E. R., *M.M.*	23/3/54
Cameron, J. A.	13/6/55
Winskell, H. K. C.	7/11/55
Hollington, D. R.	21/1/56
Gowlett, G. P.	23/6/56
Mayo, T. A. J.	29/6/56
Floyd, A. W.	21/3/57
Francombe, D.	20/10/57
Chilton, J., *A.M.Inst.T.*	10/11/57
Blunt, D. J.	20/10/58
Locke, D. J.	9/11/59
Robson, H.	15/11/60
Dady, H. P.	27/11/63
May, A. K.	4/6/64
Butters, C.	1/8/64

Special Regular Officers—contd.

Captains—contd.

Bull, J. C.	3/11/64
Gornall, R. L.	3/11/64
Greene, W. L. P.	18/1/65
Davis, S. W.	1/2/65
Snelgar, G. G. H.	18/3/65
Foster, J. H.	1/7/65
Clark, G. L.	10/9/65
Tarr, B. L.	11/12/65
Gorton, C. L.	16/12/65
May, B. J.	6/1/66
Orr, W. J.	11/1/66
Lewis, F. G., *B.E.M.*	15/1/66
Donnelly, D. C., *B.E.M.*	3/2/66
Colvin, C. A.	20/2/66
Stanley, R. V.	27/3/66
Melvin, R. A. (*A/Maj.* 10/7/68)	7/5/66
McCaffrey, J. N.	1/6/66
Brown, D.	3/6/66
Wilkinson, K.	11/7/66
Hansen, E. P. M.	26/7/66
Fry, A. J.	19/10/66
Sims, G. H.	19/10/66
Greatorex, N.	4/1/67
Jordan, H. A. J.	16/1/67
Gillespie, E. S.	9/2/67
Pollock, H. J.	11/3/67
Morgan, P. J.	1/9/67
Thomas, W. P.	15/12/67
Port, C.	17/12/67
Simon, G. A.	10/1/68
Genever, C. B.	1/2/68
Statham, J.	21/2/68
Dalwood, H. L. C., *B.E.M.*	1/3/68
Evans, E. A.	4/4/68
Norris, A.	4/6/68
Rawlinson, C. E.	13/11/68
Shiel, N. H.	2/1/69

Lieutenants.

Lettington, R. R.	1/7/65
Arymar, J. R.	28/7/65
Holroyd, F. J.	10/10/65
Mahon, C. (*A/Capt.* 1/10/68)	7/2/66
Tassano, M. R.	11/8/66
Paterson, D. K. (*A/Capt.* 1/3/65)	18/7/67
Watkins, B. C.	18/7/67
Palmer, E. F. (*A/Capt.* 11/1/68)	31/8/67
Cottington, J.	26/10/67

Special Regular Officers—contd.

Lieutenants—contd.

Robyns, P. J.	6/11/67
Hazlerigg, A. R. T.	16/1/68
Forbes, A. R. M.	13/6/68
Mutch, R. F.	12/8/68
Somerville, G. W.	28/8/68
Grieve, G. M. J.	23/10/68
Lyons, A. W.	22/1/69

2nd Lieutenants.

Clare, D. M.	8/4/66
Idris, N. C. W.	8/4/66

Short Service Officers.

Captains.

Birch, B.	24/5/65
Smith, R. A.	8/7/65
Hart, G. J., *M.B.E.*	15/10/66
Carter, D. H. J.	26/11/66
Tracey, J.	17/12/66
Cosgrove, R. T.	4/1/67
Adrian, W. K.	15/2/67
Diett, C. D.	22/4/67
Crabtree, F.	1/9/67
Dunton, D. P.	7/9/67
Coote, C.	20/9/67
Smith, M. J.	9/10/67
Christie, R. A.	1/2/68
George, D.	1/3/68
Allsopp, A. K.	28/3/68
James, J. H.	4/4/68
Walling, J. G.	12/4/68
Nicholas, D. B.	18/4/68
Arnold, E. J.	31/8/68
May, J.	4/1/69
Lyons, W. A., *B.E.M.*	16/1/69
Faulkner, G. S.	6/2/69

Lieutenants.

Bakx, P. A.	9/11/65
Gill, P. J. (*A/Capt.* 19/2/68)	6/10/66
Humphries, K.	1/2/67
Lowndes, E.	5/3/67
Garside, R. (*A/Capt.* 1/5/67)	17/4/67
Murray, L.	2/5/67
Burroughs, E. W., *B.E.M.*	30/5/67
Paterson, A. M.	18/7/67
Braithwaite, D. M.	5/8/67
Wilkinson, D. (*A/Capt.* 6/1/69)	14/8/67
Greaves, F. C., *B.E.M.*	2/10/67
Harvey, M. M.	9/10/67
Edwards, R. B.	9/12/67
Wharton, R. A.	9/12/67
Brandreth, R. J., *B.E.M.* (*A/Capt.* 2/3/68)	18/12/67

Digitized by Google

Lieutenants – contd.

Ashcroft, G. M. (*A/Capt.* 19/9/68)	25/12/67
Reoch, H. T. (*A/Capt.* 1/4/68)	8/1/68
Binns, C. M.	13/1/68
Turner, T. H. E.	15/1/68
Castell, K. S.	16/1/68
Thornton, S. F.	16/1/68
Tozer, R. D. (*A/Capt.* 26/2/68)	12/2/68
Atkinson, J. O. (*A/Capt.* 1/5/68)	19/2/68
Finch, F. G. (*A/Capt.* 1/6/68)	11/3/68
Kevans, G. L.	21/3/68
Boyd, W.	25/3/68
Thompson, N. L.	3/4/68
Morrison, A. G.	12/4/68
Wilkinson, R. P.	12/4/68
Cockings, R. G.	20/5/68
Dixie, P. R.	1/6/68
Charlton, G. F.	10/6/68
Topping, J. D. (*A/Capt.* 14/7/68)	17/6/68
Broad, R. P.	10/7/68
Potts, R. A.	10/7/68
Marshall, R. A., *B.E.M.* (*A/Capt.* 22/7/68)	16/7/68
Hoppe, M. D.	28/8/68
Thomas, D. B., *B.E.M.*	6/1/69
Shepperd, A. O.	22/1/69
Atkins, G.	22/1/69

2nd Lieutenants.

Wilkins, M. C.	8/4/66
Jewell, W. K.	4/6/66
Lee-Emery, P. R.	4/6/66
Reason, L. C. W.	4/6/66
Clark, E. N.	4/6/66
Burt-Reid, J.	30/7/66
Cox, G. H.	30/7/66
Lees, A.	30/7/66
McGregor, D.	30/7/66

2nd Lieutenants—contd.

Cook, G. E. A.	8/10/66
Daniel, J.	8/10/66
Hammersley, B. J.	8/10/66
May, R. N.	8/10/66
Craggs, M. B.	3/12/66
Fidler, J.	3/12/66
Hinchcliffe, P. J.	3/12/66
Laing, R. M.	3/12/66
Paterson, D.	3/12/66
Boyes, P. H.	3/4/67
Anderson, I.	15/4/67
Byrne, R. J.	15/4/67
Davies, A. E.	15/4/67
Kent, R. J.	10/6/67
Crawley, R. A.	10/6/67
Metson, A. R.	10/6/67
Smith, A. R. M.	10/6/67
Wharry, G. A.	10/6/67
Cross-Gurnell, E.	15/8/67
Scott, K. E.	5/8/67
Dadswell, R. H.	14/10/67
Marno, P. C. S.	14/10/67
Ince, R.P.P.	9/12/67
Thomas, R. G.	11/2/68
MacFarlane, D. S.	17/2/68
Hopkins, R. J.	25/6/68
Hinton, R. C.	10/8/68
Hunter, F. M.	19/10/68

Quarter-Master.

Lipscombe, E. G.	25/10/65
capt.	7/6/67

Malaysian Section

Captains.

Abdeen, A.	1/4/62
Mohamed Bin Hussain	27/4/65
Moller, L. R.	9/11/65
Abdul Manaf Bin Yaacob	6/5/66
Hussein Bin Ahmad	1/6/66
Lee, R. N. F.	3/4/67
Karam, Singh	3/4/67
Halim Bin Yom.	11/9/68

Lieutenant.

Michael, A.	8/12/67

Extended Service Officers.

Majors.

Bryant, T. P., *T.D.*	25/8/52
Scutts, H. A.	20/11/54
Hemmings, R. J.	22/5/57
Sargeant, E. H.	1/4/58
Crewe, C. L.	12/8/58
Hughes Ross, T. A.	4/6/59
Facey G. D.	26/1/66

Captains.

Nicholls, E. D.	30/7/48
Haddrell, A. J., *M.B.E.*	25/2/49
Crawshaw, G. F.	24/4/49
Charles, A. F. (*A/Maj.* 14/11/58)	26/8/49
Vallat, J. S. (*A/Maj.* 27/5/66)	4/9/49
Dawson, D. W.	22/12/49
Pearson, D. J.	7/11/52
Barry, F. J. H.S.	24/2/53
Robinson, D. B., *M.B.E.*	27/3/53
Thompson, W. B.	22/6/53
MacConnachie, T. F.	22/7/53
Newby, J. A., *p.l.* (*i*)	10/11/53
Wilson, J. F.	10/6/54
Allen, J. P. H.	7/7/54
Stewart, M. S.	16/11/54

Malaysian Section

Major.

Yatim, Bin Attan, *M.B.E.*, *B.E.M.*	28/7/66

Digitized by Google

Royal Corps of Transport—*continued*

TERRITORIAL & ARMY VOLUNTEER RESERVE

Honorary Colonels	Collie, Lt. (Hon. Col.), G. F., *C.B.E.*, *B.L.*	1/4/67
	Slack, Col. W. H., *E.R.D.*...	1/4/67
	Gardner, Lt.-Col. A. L., *E.R.D.*	1/4/67
	Blundell, Capt. G. C., *B.C.E.*, R.N. (ret.)	1/4/67
	St. Oswald, Capt. (Hon. Maj.) *The Rt. Hon. Lord.*, *M.C.*, *D.L.* ...	1/4/67
	Baxter, Lt.-Col. (Hon. Col.) J., *C.B.E.*, *T.D.*	1/4/67
	Quinn, Col. D., *T.D.*	1/4/67
	Pye, Maj. (Hon. Col.) J. F. E.	1/4/67
	Levitt, Col. (Hon. Maj.) R. N., *M.B.E.*, *T.D.*	1/4/67
	Knights, Col. L. T., *E.R.D.*	1/4/67
	Gluckstein, Maj. (Hon. Lt.-Col.) D. M. *T.D.* *D.L.*	1/4/67
	Lonsdale, Maj.-Gen. E. H. G., *C.B.* *M.B.E.*, *M.A.*, *M.Inst.T.*, *j.s.s.o.*, *p.s.c.*	5/8/67

Lt.-Colonels.

Jones, B. G., *E.R.D.*	19/2/63
Clark, R. S. G., *T.D.*	7/3/65
Higgs, E. D., *E.R.D.*	9/1/66
Dawes, D. G., *E.R.D.*	1/4/67
Page, R. A., *E.R.D.*	1/4/67
Cobbett, D. J., *E.R.D.*	1/11/68
Marchmont, J. C., *T.D.*	1/11/68
Brice, C., *E.R.D.*	9/1/69

Majors.

Lambert, B. E., *E.R.D.*	1/1/57
Riddle, T. A., *E.R.D.*	2/9/57
Haimes, B. J., *E.R.D.*	2/1/58
Braithwaite, C. P., *E.R.D.*	28/1/58
Knowles, E. R., *E.R.D.*	1/1/59
Lind, W., *T.D.*	15/2/59
Hindle, D., *T.D.*	25/2/59
Holman, D. G., *T.D.*	1/7/59
Burnard, M. G. (*Unattd. List*)	10/6/61
Nathan, R.	1/12/61
Hyde, J. F. S.	2/1/62
Williams, P. D., *T.D.* (*A/Lt-Col.* 1/1/68)	17/4/62
Aitken, A. S.	17/5/62
Davies, W. D.	19/7/62
Augar, J. W. W., *E.R.D.*	22/11/62
Craik, R. R.	1/12/62
Kavanagh, B. T.	21/1/63
Churchman, R. F., *E.R.D.*	1/2/63
Hatcher, J. W., *E.R.D.*	7/2/63
Holmes, C., *E.R.D.*	19/2/63
Penney, M. J.	22/3/63
Sutton, I. P., *E.R.D.*	5/7/63
Jones, D. E.	1/8/63

Majors—contd.

Gilbert, D. G., *E.R.D.*	1/11/63
Davies, W., *E.R.D.*	1/11/63
Farrar, R. (*Unatt'd. List*)	12/11/63
Gourlay, R. J.	30/11/63
Dunbar, N. W., *T.D.*	1/12/63
Spark, T. C.	1/5/64
Harris, D. M., *T.D.*	1/8/64
Wrightson, M.	3/8/64
Morrison, T. I.	21/10/64
Love, C. P.	22/10/64
Crampin, A. A., *E.R.D.*	12/12/64
Skinner, P. G., *E.R.D.*	15/2/65
Bradbrooke, D. H., *E.R.D.*	15/5/65
Budworth, E. F. F., *E.R.D.*	31/5/65
Walsh, J.	1/11/65
Spence, D. F.	1/11/65
Aitken, G. P. H.	1/11/65
Suthers, J. D., *E.R.D.*	19/11/65
Dixon, A. G.	1/1/66
Appleyard, J. H.	9/1/66
Noble, R. A., *T.D.*	26/1/66
Newland, J. D., *E.R.D.*	1/2/66
Munro, R. W., *T.D.*	15/2/66
Leask, A. J.	17/11/66
Bowden, P. J.	1/4/67
Backler, H. A.	1/4/67
Storey, W. A.	1/4/67
Budgen, A. E., *E.R.D.*	1/4/67
Robinson, F. J.	1/4/67
Lodge, P. F. P., *T.D.*	1/4/67
Kingsnorth, P. W. P., *E.R.D.*	1/4/67
Ray, D. A.	1/4/67

Majors—contd.

Smith, J. R. B.	1/4/67
Snow, M. E.	1/4/67
Booth, A. McK., *E.R.D.*	1/4/67
Nolan, J. P., *E.R.D.*	1/4/67
Newman, J. P., *E.R.D.*	1/4/67
Hughes, T. J., *E.R.D.*	1/4/67
Lambden, A. E. C.	1/4/67
Notley, A. C. E., *E.R.D.*	1/4/67
Wilkins, J. A. De C., *E.R.D.*	1/4/67
Pinnock, R. A.	1/4/67
Quinn, F. P., *E.R.D.*	1/4/67
Watson, W. C.	1/4/67
O'Brien, P. J.	14/8/67
Barnett, F.	4/12/67
Hill, M. G. S.	1/1/68
Lang, P. T., *E.R.D.*	1/1/68
Owen, G. R.	1/1/68
Cleall-Harding, J. E. *E.R.D.*	1/1/68
Alford, R. P. *E.R.D.*	1/1/68
Molloy, P. L.	14/1/68
Dickie, C. G.	11/2/68
Baldry, P. D.	1/3/68
Huffington, W. R.	22/4/68
Jackson, D. S., *E.R.D.*	1/5/68
Redshaw, G. K.	11/5/68
Davidson, T. B.	12/6/68
Troman, J. J.	2/7/58
Stafford, S. R.	1/9/68
Berry, R. A., *E.R.D.*	1/11/68
White, A. B. S., *E.R.D.*	1/11/68
Francies, M. D.	1/11/68
Hill, J. E., *T.D.*	1/11/68
Brandwood, J.	1/11/68
Stocks, P. H., *T.D.*	15/12/68

Digitized by Google

Royal Corps of Transport—Territorial & Army Volunteer Reserve—*continued*

Captains.

Hanson, W. N.	25/8/47
Goodwynn, C. G., *T.D.*	19/8/57
Rawlinson, D. F., *E.R.D.*	26/4/58
Leach, A. D.	29/12/58
Murrant, R. A.	17/1/59
Lyon-Maris, J. D. C., *E.R.D.*	4/3/59
Vaissere, W. W. B.	17/4/59
McQueen, K. J.	24/4/59
Briggs, G. M. B.	1/9/59
Emery, B. D.	1/1/60
Spurr, C. L. E., *E.R.D.*	15/1/60
Hill, O. P., *E.R.D.*	9/2/60
Davies, T. H.	1/4/60
King, C. D.	20/5/60
Jutton, P.	12/7/60
Ruffell-Smith, H. C.	31/12/60
Irvine, D. F.	16/7/61
Tarr, F. G.	1/8/61
Hobbs, D. E. G. (*A/Maj.* 1/9/68)	22/9/61
Starr, A. G.	1/11/61
Glen, C., *E.R.D.*	1/11/61
Thirlway, R. H.	26/11/61
Stringer, A. P., *T.D.*	5/12/61
Normington, B. A. J.	1/1/62
Wrathall, D.	1/3/62
Ainger, W. D.	10/3/62
Wilkinson, W.	12/4/62
Lauder, J. I.	12/7/62
Anderson, J. S.	3/8/62
Murphy, J. M.	17/10/62
Ahern, C. J.	17/10/62
Heslop, D. W. (*A/Maj.* 1/4/67)	22/10/62
Weale, P. E., *E.R.D.*	22/10/62
Burton, F. M.	1/11/62
Murch, P. T.	26/11/62
Baker, N. M.	1/12/62
Beardwell, J. H. W.	4/2/63
Roberts, W. H.	1/3/63
Ainsley, C. H.	2/3/63
Clements, W. A. J. (*A/Maj.* 1/3/68)	2/4/63
Howard, S. G.	13/4/63
Edwards, A. R.	20/4/63
Anderson, T.	1/5/63
Whittard, P. J. T.	4/5/63
Maitland, R. M., *E.R.D.*	1/7/63
Greaves, T. A.	1/7/63
Clements, D. A. H.	1/8/63
Ford, F. S. A.	24/9/63
Sturt, C. F. C.	1/11/63
Thomas, I.	1/11/63
Wilson, W. A.	1/11/63
Dunbar, W. J.	1/11/63
McGahey, W. J.	11/11/63
Orrell, G. W.	25/11/63
Lightfoot, C. W. (*A/Maj.* 1/8/68)	29/11/63

Captains—contd.

Mearns, C. N.	1/1/64
Reeks, D. R.	25/1/64
Richardson, P. J.	1/2/64
Fowler, F. A.	1/2/64
Burns, E. J.	23/2/64
Pilkington, D. W.	8/3/64
Twiggs, A. E.	1/4/64
Marshall, W. J.	1/5/64
Coates, D. B.	11/5/64
Cockerton, G. R.	11/5/64
Stevens, D. W.	31/5/64
Endean, P. W.	20/6/64
Fowler, M. J.	6/7/64
Balme, J. G.	24/7/64
Neville, D. C.	1/8/64
Berry, R.	4/8/64
Heath, J. W.	10/8/64
Akass, R. C.	28/8/64
Etheridge, S. P.	30/9/64
Boyers, B. A.	16/10/64
Welsh, D.	3/11/64
Lowes, N. D.	26/11/64
Trundell, H. K.	1/1/65
Elms, C. R.	1/1/65
Shuttleworth, K. M.	1/1/65
Simpson, I. R.	6/1/65
Jones, I. E. K.	1/4/65
Wharton, K. E. H.	1/4/65
Arnott, J. M.	26/4/65
Roberts, J. A.	1/5/65
Craig, H. D.	8/5/65
Kinsley, M. D.	18/5/65
Nelstrop, C. J.	29/5/65
Rainey, M. P. R.	15/7/65
Shiels, T. J.	2/8/65
Walsh, W.	1/9/65
Michell, D. G.	1/9/65
Lindsay, H.	8/9/65
Butler, J. A., *M.C.*	1/10/65
Botting, K. W.	1/11/65
Spicer, J. L.	1/11/65
Palmer, L. A.	1/1/66
David, R. A.	1/1/66
Grey, J. W.	1/1/66
Thompson, D. W. L.	26/1/66
Walker, H. U. E.	1/2/66
Petrie, R. E.	1/2/66
Bailey, P. N.	8/2/66
Douglas, I. M.	24/2/66
Johnston, A. B.	7/3/66
Currie, D. W. F.	21/3/66
Shepherd, G. K.	21/5/66
Slaven, J. McC.	22/6/66
Lowndes, J. F. L., *B.Sc.(Eng.)*	30/11/66
Hill, J. H. C.	1/4/67

Captains—contd.

Webber, R. E.	1/4/67
Mayer, P. A.	1/4/67
Morrish, M.	1/4/67
Willett, G. J.	1/4/67
Millman, J.	1/4/67
Rix, G. G.	1/4/67
Priestley, L. W. G.	1/4/67
Stone, R. J.	1/4/67
Ewart, B. J.	1/4/67
Fawcett, F.	1/4/67
Jowitt, R. A.	1/4/67
Burns, J.	1/4/67
Yeomans, L. J., *M.B.E.*	1/4/67
McCabe, R.	1/4/67
Ainsworth, R.	1/4/67
Tidey, G. E.	1/4/67
Pickard, R. S.	1/4/67
Coldwell, A., *M.B.E.*	1/4/67
Burke, P. J. L. (*Seconded to O.T.C.*)	1/4/67
Garbett, P. P.	10/5/67
Webb, P. I.	1/9/67
Titterington, A. M.	1/10/67
Dawson, F. S.	1/10/67
Miller, H., *M.B.E.*	16/10/67
Lowe, J. M.	1/11/67
Owen, J.	11/11/67
Mitchell, E. B. D.	11/11/67
Beckett, D. H.	14/11/67
Leith, J. D. M.	1/12/67
Cameron, J. J.	1/12/67
Morrish, P. J.	4/12/67
Cross, R. E.	1/1/68
Bowden, G. F.	1/1/68
Album, E. J. C.	1/1/68
Herbert, M. J.	1/1/68
Webber, M. J.	1/1/68
Blythe, R. S.	1/1/68
Graham, J. R.	1/1/68
Tame, S. G.	1/1/68
Barnard-Smith, D. G. B.	1/1/68
Sealey, C. H.	5/2/68
Egan, M.	1/3/68
Eagleson, W.	15/3/68
James, W. J.	1/4/68
Dunlop, A. H. J., *M.C.*	24/4/68
Crosthwaite, J. D.	1/5/68
Selby, K. G.	1/7/68
Thomas, W. M.	1/7/68
Angus, C. H.	14/7/68
Viney, P. M.	1/9/68
Rose, A.	1/9/68
Palin, G. M.	1/11/68
Rodwell, E. C.	1/11/68
Gray, R.	1/11/68
Edwards, P.	1/11/68
Mussen, R. P. S.	1/11/68
Dobson, P. H.	1/11/68

Digitized by Google

Royal Corps of Transport—Territorial & Army Volunteer Reserve—*continued*

Lieutenants.

Ward, M. C.	10/1/60
Brewster, C. H.	12/5/60
Draisey, J. S.	8/7/60
Dabbs, A. H.	4/9/60
Thomas, J. E.	29/9/60
Nicholson, J. H.	14/11/60
Clarke, J. L.	19/11/60
Evans, J. H.	2/1/61
Jenkins, R. P.	9/1/61
Tucker, B.	26/5/61
Maddern, A. J.	21/7/61
Mason, C. N.	4/8/61
Potton, A. E.	19/8/61
Dixon, J. A. S.	17/9/61
Sanders, J. N.	1/10/61
Campbell, C. G.	26/10/61
Stanley, H. J.	26/10/61
Stiff, E. C. J.	31/1/62
Beecroft, M. J.	2/5/62
Shoesmith, J. P.	7/5/62
Woodward, A.	15/9/62
Harris, N. L.	5/2/63
Bernard, N. W.	18/7/63
Spackman, S. H.	19/9/63
Exon, I. M.	1/10/63
Weller, H. C. T.	18/10/63
Bridson, J. F. A.	20/11/63
Walsh, P. J.	13/12/63
Williams, D. W.	7/4/64
Horne, L. W. F.	17/4/64
Grant, A. D.	29/4/64
Abbott, J. N.	16/5/64
Lattimer, R. W.	21/5/64
Jackson, P. V. E.	14/6/64
Sharkey, J. P.	24/8/64
Wilkes, J.	25/10/64
Jones, D. E. B.	1/11/64
Kent, J. G.	8/1/65
MacMillan, M. W. I.	16/1/65
Collingwood, F. W.	26/2/65
Last, G.	14/4/65
Horne, D. MacD.	10/7/65
Plowman, M.	11/7/65
Desmond, D. F.	19/7/65
Humphrey, R. J. P.	26/7/65
Phipps, A. T. (*A/Capt.* 22/7/68)	29/8/65
Fairbank, P. J.	29/8/65
Bone, A. C. W.	31/10/65
Robinson, J. F.	22/11/65
Hutchinson, R.	22/11/65

Lieutenants—contd.

Goodman, G. J.	1/12/65
Templar, C. H.	2/12/65
Unthank, D. R.	3/12/65
Oldfield, J. E.	9/12/65
Percy, K. E. W.	10/12/65
Dalton, R. P.	10/1/66
Lewis, G. H.	15/1/66
McCormack, J.	15/1/66
Huxley, J. S.	2/2/66
Patten, E. M.	7/2/66
Smith, D. W. R.	3/3/66
Williams, R. (464927)	8/3/66
Smillie, B. T.	11/3/66
Bell, M. G.	22/3/66
Gibb, J. D.	26/3/66
Marsden, P. C. (*A/Capt.* 1/8/68)	14/4/66
Byers, A.	15/5/66
Smith, T. G.	30/5/66
Taylor, W. J.	14/6/66
Mead, D. A.	19/6/66
Harrison, T.	2/7/66
Hirst, W. H.	30/9/66
Finlay, G. C.	3/10/66
Shawley, G. J.	9/10/66
Clay, T. B.	25/10/66
Haywood, S. S.	30/10/66
O'Shaughnessy, K. M. P.	6/11/66
Chisholm, J. G.	3/12/66
Jones, S. R.	7/12/66
Lynch, J. P.	7/12/66
Russell, B. A. F.	7/12/66
Comish, R.	10/12/66
Gillham, L. S. A.	11/12/66
Andrews, K. E. T.	14/1/67
Haynes, C. J.	15/1/67
Marchmont, R. J.	7/2/67
Harrison, M. J.	21/2/67
McCarraher, M.	25/2/67
McMillan, I.	3/3/67
Innes, J. H.	3/3/67
Connell, J. D.	5/3/67
Turnbull, J. C.	29/3/67
Barwick, L.	25/5/67
Fleming, J. H. B.	29/6/67
Townsend, G. T.	17/7/67
Green, H. J.	27/7/67
Barrow, R. G.	3/8/67
Sowden, J. A.	3/8/67
Sykes, R. C.	9/9/67
Clifford, L.	18/9/67
Wallace, D. C.	10/10/67
Archer, R. W.	15/10/67

Lieutenants—contd.

Stockdale, D. R.	19/11/67
Thompsett, J. A.	19/11/67
Maclean, A. D. F.	25/11/67
Williams, P. K.	25/11/67
Sharp, C.	25/11/67
Davidson, K. M.	2/2/68
McElwee, N.	2/2/68
Davies, T. A.	3/2/68
Allcock, R. E.	6/2/68
McMurry, L. D.	11/3/68
Taylor, R. G.	27/3/68
Marshall, P.	27/3/68
Shaw, G. A.	22/4/68
Wright, M. C. H. C.	20/5/68
Limmer, J.	25/5/68
Manning, P. R. J.	16/6/68
Feldman, A. S.	16/6/68
Priddle, S. J. P.	27/7/68
Saunders, M. B.	1/9/68
Harman, R. A.	21/10/68
Craven, E. W. D.	30/10/68
Goddard-Jones, J. H.	1/11/68
Woodhouse, P.	1/11/68
Bates, D. M. H.	27/11/68
Dobson, R. H.	12/12/68
Haden, H. D.	12/12/68
Ferguson, J. K.	20/1/69

2nd Lieutenants.

†Fitzsimons, B. E.	16/6/66
†Fitzpatrick, W. S.	9/9/66
†Thomson, J. C.	20/1/67
†Kinsman, P. F.	27/2/67
†Wells, A. G. A.	4/3/67
†Harris, F. R.	15/4/67
†Mann, J. W.	1/5/67
†Edwards, D. W.	3/5/67
†Sherman, W. W.	3/5/67
†Robson, A. B. B.	14/5/67
†Shakespeare, D. F.	16/7/67
†Kevin, T. A.	29/8/67
†Tambling, W. F.	29/9/67
†Stone, C. W.	30/9/67
†Jenner, E. G.	11/10/67
†Carson, R. F.	11/1/68
†Hamper, N. D.	27/2/68
†McDermott, J. C.	27/2/68
†Brind, J. H.	12/3/68
†Kiernan, D. N.	22/3/68
†Talbot, R. J.	24/3/68
†Reed, J.	31/3/68
†Dillon, J. F.	13/5/68
†McCormick, K.	10/10/68

Quarter-Masters.

Gibson, C. B., *E.R.D.*	28/10/56
maj.	28/10/68
Collyer, J. L.	20/4/61
capt.	20/4/62
Saunders, A. M., *M.B.E.*	14/1/65
capt.	14/9/66

Digitized by Google

ROYAL ARMY MEDICAL CORPS

The Rod of Aesculapius the Serpent in Silver within a wreath of Laurel all gold thereunder a scroll inscribed IN ARDUIS FIDELIS in silver the whole ensigned with the Crown in Gold.

Agents ... ... Glyn Mills & Co., Holt's Branch.

Regimental Depot ... ... The Depot and Training Establishment, Keogh Barracks, Ash Vale, Aldershot, Hampshire.

Regimental Journals ... ... Journal of the Royal Army Medical Corps, Royal Army Medical College, Millbank, S.W.1.
Army Medical Services Magazine, c/o No. 1 Coy., R.A.M.C., McGrigor Barracks, Aldershot, Hants.

Regimental Association ... The Royal Army Medical Corps Association, 83, Cambridge Street, Victoria, London, S.W.1.

For Record Office *see* column 2803. For Regimental Pay Office *see* column 2853.

Uniform—Blue. *Piping*—Dull Cherry. *Facing Colour*—Dull Cherry.

Alliances.

Canadian Army	The Royal Canadian Army Medical Corps
Australian Military Force ...	The Royal Australian Army Medical Corps
New Zealand Army	Royal New Zealand Army Medical Corps
Pakistan Army	Army Medical Corps
Ceylon Army	The Ceylon Army Medical Corps
Southern Rhodesian Army ...	Rhodesia Army Medical Corps
Zambia Army	Zambia Army Medical Service

Colonel-in-Chief ... ... *H.M.* QUEEN ELIZABETH THE QUEEN MOTHER

Colonels Commandants

Sachs, Maj.-Gen. A., *C.B.*, *C.B.E.*, *M.D.*, *F.R.C.P.*, ret. pay ... 1/2/64

Woods, Maj.-Gen. T. F. M., *C.B.*, *O.B.E.*, *M.D.*, *F.R.C.P.*, ret. pay... 23/12/65

Robinson, Maj.-Gen. W. A., *C.B.*, *O.B.E.*, *M.D.*, ret. pay, j.s.s.c. ... 16/9/66

‡Barnetson, Maj.-Gen. J. C., *C.B.*, *O.B.E.*, *M.B.*, ret pay, j.s.s.c., *p.s.c.* 8/8/68

Lt.-Colonels.

Macpherson, J. D. P., *O.B.E.*, *M.R.C.S.*, *L.R.C.P.*	25/6/48
Windsor, W., *M.R.C.S.*, *L.R.C.P.*	8/10/52
Bond, R. A., *M.B.*	16/2/53
Craig, W. J. A., *M.B.*	19/4/55
McGrath, J. J., *M.B.*	17/10/55
Ollivere, D., *M.B.*	10/4/60
Maclaine, L. F. Q., *M.B.*, *p.s.c.*	6/8/60
Dougherty, D. C., *M.R.C.S.*, *L.R.C.P.*	15/11/60
Huggan, J. L., *M.B.*	14/5/61
Millar, W. S., *L.R.C.P.*, *L.R.C.S.*, *D.P.H.*	2/6/61
Hamilton, D., *M.B.*, *M.R.C.P.*	16/8/61
Ferrie, A. M., *M.B.*, *p.l.*	16/8/61
Dignan, A. P., *M.B.E.*, *M.B.*, *F.R.C.S.*	16/8/61

Lt.-Colonels—contd.

Lapper, J., *M.B.*, *D.L.O.*	22/8/61
Stewart, D. C. V., *M.B.*, *D.P.M.*	7/9/61
Aldous-Ball, E., *M.R.C.S.*, *L.R.C.P.*, *M.R.C.O.G.*	28/9/61
Adam, J. M., *O.B.E.*, *M.B.*	28/9/61
Belsham, W. F., *L.M.S.S.A.*, *F.F.A.R.C.S.*	2/10/61
Crook, J. C., *M.D.*	19/10/61
Bradshaw, R. P., *M.R.C.S.*, *L.R.C.P.*	9/11/61
Emerson, R. G., *M.D.*, *F.R.C.O.G.*	25/11/61
O'Dwyer, E. T., *M.R.C.S.*, *L.R.C.P.*	30/11/61
Paise, O. F., *M.B.*, *D.M.R.D.*	21/1/62
O'Brien, D. D., *M.B.*	29/1/62
Gavourin, H. S., *M.B.E.*, *M.B.*, *F.R.C.O.G.*	9/2/62
Ffoulkes, H. E., *M.R.C.S.*, *L.R.C.P.*	2/3/62

Lt.-Colonels—contd.

McElligott, H. F., *M.B.*, *D.P.H.*	23/3/62
Vass, R. P., *L.R.C.P.*, *L.R.C.S.*, *D.M.R.D.*	1/4/62
Vella, E. E., *M.D.*	1/4/62
Power, J. G. P., *M.B.*, *D.P.H.*	1/4/62
Evans, R. N., *M.B.*, *F.F.A.R.C.S.*	1/4/62
Cook, A. T., *M.B.*, *M.R.C.P.*	1/4/62
Milne, K. P., *M.B.*	1/4/62
Moore, H. S., *M.B.E.*, *M.B.*, *M.R.C.P.*	1/4/62
Cran, I. M., *M.B.*, *F.R.C.S.*	1/4/62
Bell, R. L., *M.R.C.S.*, *L.R.C.P.*, *D.P.H.*	1/4/62
Magner, D., *M.B.*, *F.R.C.O.G.*	1/4/62
Riddick, D. G. B., *M.R.C.S.*, *L.R.C.P.*	1/4/62
Gavourin, B. A., *M.B.*, *F.R.C.S.*	1/4/62

‡ Representative Colonel Commandant for 1969.

Digitized by Google

Lt.-Colonels—contd.

Forage, A. V., *M.B.*, *Ch.M.* 1/4/62

Crowdy, J. P., *M.B.*, *D.P.H.* 1/4/62

Harston, A. P. B., *M.B.*, *M.R.C.O.G.* 1/4/62

Fitzpatrick, W. O'C., *L.R.C.P.*, *L.R.C.S.*, *D.P.H.* 1/4/62

Clifford, W. E., *M.R.C.S.*, *L.R.C.P.* 29/5/62

Andrew, J. H., *M.B.*, *M.R.C.O.G.* 2/6/62

Cardew, M. P., *L.M.S.S.A.* 28/6/62

Bowen, C. W., *M.C.*, *M.R.C.S.*, *L.R.C.P.* 9/7/62

Quin, N. E., *M.B.* 14/7/62

Dunbar-Miller, R. A., *M.B.*, *M.R.C.P.*, *p.s.c.* 2/8/62

Kirby, N. G., *M.B.*, *F.R.C.S.* 9/8/62

Gathercole, R., *M.R.C.S.*, *L.R.C.P.*, *D.L.O.* 1/9/62

Cannell, M. F., *O.B.E.*, *M.B.* 11/9/62

Crean, G. P., *M.R.C.S.*, *L.R.C.P.* 10/10/62

Barry-Walsh, M. H., *L.A.H.* 10/10/62

Reay, H. A. J., *M.B.*, *F.R.C.P.* 23/10/62

Brown, H. S., *M.B.*, *F.R.C.S.* 28/10/62

Peake, A. B. L., *M.B.*, *M.R.C.O.G.* 5/2/63

Wilson, R., *L.R.C.P.*, *L.R.C.S.*, *F.F.A.R.C.S.* 13/2/63

Sim-Davis, D., *M.R.C.S.*, *L.R.C.P.* 9/4/63

Blake, S. C., *M.B.*, *F.F.A.R.C.S.* 26/4/63

Johnston, I. G., *M.B.*, *M.R.C.P.* 30/5/63

Parker, R. D. H., *M.B.*, *F.R.C.S.* 5/6/63

Hart, T. S., *M.B.*, *D.P.H.*, *j.s.s.c.*, *p.s.c.* 9/7/63

Russell, D., *M.B.*, *D.L.O.* 14/7/63

Lees, P. B., *M.B.*, *D.M.R.D.* 25/7/63

Wilson, G. C., *M.B.* 1/8/63

England, N. W. J., *M.B.*, *M.R.C.P.* 1/8/63

Robinson, R. G., *M.B.* 10/9/63

Lt.-Colonels—contd.

Brown, T. W., *M.B.* 23/10/63

Smith, D., *M.B.* 5/11/63

McFerran, D. H., *M.B.*, *D.P.H.* 16/11/63

Freeman, R. H., *O.B.E.*, *M.B.*, *F.R.C.S.* 1/12/63

Stephens, T. B., *M.B.*, *M.R.C.P.* 5/12/63

O'Kelly, J. F., *M.B.*, *M.R.C.O.G.* 13/1/64

O'Rorke, C. M. J., *M.B.* 19/1/64

Campbell, C. McC., *M.B.* 9/2/64

Barnes, R. M., *M.B.*, *M.R.C.P.* 1/3/64

Pryn, W. J., *M.B.*, *F.R.C.S.* 4/6/64

Gilbert, J. S., *M.R.C.S.*, *L.R.C.P.* 18/6/64

Paton, D. S., *M.B.E.*, *M.B.*, *j.s.s.c.* 4/7/64

Phillipps, A. R., *M.B.* 7/7/64

Cornelius, W. M., *L.M.S.S.A.* 9/7/64

Jones, K. V., *M.B.*, *M.R.C.P.* 10/7/64

Barnes, J., *M.B.*, *D.P.H.* 3/8/64

Youngson, R. M., *M.B.* 1/10/64

Forrest, W. A., *M.B.* 13/10/64

Kirkpatrick, W. A., *M.B.*, *M.R.C.O.G.* 22/10/64

Viner, A. S., *M.R.C.S.*, *L.R.C.P.* 1/2/65

Bray, D. W., *M.B.*, *p.s.c.* 23/3/65

Muir, T. H., *M.B.* 25/3/65

Worthington, A. R., *M.B.*, *p.s.c.* 7/4/65

Greenwood, K. C., *M.B.* 11/5/65

Livesey, B., *M.B.*, *F.R.C.S.* 2/7/65

Coakley, P. K., *M.B.*, *M.Ch.* 30/7/65

Lambert, C. G., *M.R.C.S.*, *L.R.C.P.* 1/8/65

Worsley, D. E., *M.B.*, *D.P.H.* 8/8/65

Laidlaw, R. B., *M.B.*, *p.s.c.* 31/8/65

Matthews, D. H., *M.R.C.S.*, *L.R.C.P.* 29/9/65

Gatt, J., *M.B.*, *M.R.C.P.* 8/10/65

Parsons, J. W., *L.R.C.P.*, *L.R.C.S.*, *D.P.H.* 6/11/65

Martin, F. X., *M.D.* 6/11/65

Phillips, G. I., *M.B.* 12/12/65

Shaw, F. O. J., *M.R.C.S.*, *L.R.C.P.* 13/12/65

Lt.-Colonels—contd.

Edgington, J., *M.B.* 23/12/65

Morris, T. M. O., *M.B.*, *F.R.C.S.* 12/1/66

Waller, J. G., *M.B.* 23/2/66

Grimbly, A. P., *T.D.*, *M.B.* 24/4/66

Jones, T. G. R., *M.R.C.S.*, *L.R.C.P.* 26/5/66

Lister, I. S. *M.B.*, *F.R.C.S.* 22/6/66

Moffat W. C., *M.B.*, *F.R.C.S.* 4/8/66

Batten, K. L., *M.B.* 7/9/66

Moran, J. G., *L.R.C.P.*, *L.R.C.S.*, *D.P.H.* 29/10/66

Cormack, J. D., *M.B.*, *M.R.C.P.* 1/11/66

Macvicar, F. T., *M.B.* 14/12/66

Lawrence, W. J., *M.R.C.S.*, *L.R.C.P.*, *D.P.H.* 29/1/67

Banahan, M. J., *L.R.C.P.*, *L.R.C.S.* 2/5/67

Watson, I. A. R., *M.B.* 3/5/67

Hutchings, H. Q., *M.B.*, *F.R.C.S.* 3/5/67

Whittaker, V. B., *M.R.C.S.*, *M.R.C.P.* 12/5/67

Jarrams, A. G., *M.B.* 13/6/67

Briant, E. R., *M.B.*, *F.R.C.S.* 21/6/67

Goodall, T. M., *M.B.* 5/7/67

Leddy, P. P. *M.D.*, *F.F.R.* 24/7/67

McEwan, J., *M.B.* 28/7/67

Dimond, A. H. *M.B.*, *M.R.C.P.* 29/7/67

Ferguson, H. C., *M.B.*, *M.R.C.P.* 5/8/67

Tobias, O. M. P., *M.B.* 16/8/67

Hutton, D. S., *M.B.*, *M.R.C.P.* 16/8/67

Jones, T. D., *M.B.* 20/9/67

Wilson, J. C., *M.B.* 8/10/67

Thomson, W. G., *M.B.*, *F.R.C.S.* 23/10/67

Belas, R. J., *T.D.*, *M.B.* 4/11/67

O'Duffy, B. P. V., *M.B.E.*, *M.B.* 4/11/67

Blackburn, R. F., *M.B.* 3/12/67

Small, G. I., *M.B.*, *F.R.C.P.* 23/12/67

Fearnley, M. E., *M.B.*, *M.R.C.P.* 9/5/68

Padgett, L. W., *M.B.*, *M.R.C.O.G.* 28/6/68

Williams, R. V. F., *M.B.* 5/7/68

Digitized by Google

Lt.-Colonels—contd.

Roberts, D. M., *M.B.*, *M.R.C.P.* 11/7/68
Robinson, A. R., *M.B.*, *M.R.C.P.* 18/8/68
Fraser, I. C., *M.B.*, *D.P.H.* 29/8/68
Sanderson, T. A., *M.B.* 1/11/68
Brown, M., *M.B.*, *M.R.C.P.* 2/1/69
Wood, J., *M.B.* 6/1/69
Humphreys, T. V., *O.B.E.*, *M.B.* 31/1/69
Shaw, A. J., *M.B.*, *p.s.c.* 9/2/69

Majors.

Lance, N. D., *M.R.C.S.*, *L.R.C.P.* 10/5/48
Booth, A. I., *L.R.C.P.*, *L.R.C.S.* 26/5/60
Vasey, G., *M.B.* 5/9/60
Francis, R. C., *M.B.*, *M.R.C.O.G.* 30/9/60
Wickenden, P. D. W., *M.B.*, *D.P.M.* 10/10/60
Johnstone, G. M., *M.B.*, *M.R.C.O.G.* 2/11/60
Royston, J. B., *M.B.*, *M.R.C.P.* 4/11/60
Eslick, M. A. R., *M.B.* 17/12/60
Austin, T. R., *M.B.* 26/12/60
Maguire, T. K., *M.B.* 14/1/61
Kilpatrick, W. G., *M.B.* 21/1/61
Mercer-Daly, W., *M.B.*, *D.P.H.* 11/2/61
Thoresby, F. P., *M.B.* 16/3/61
Ellis, K. D., *M.B.*, *F.R.C.S.* 6/4/61
Blewett, R. S., *M.B.*, *p.s.c.* 9/4/61
ɵMurdoch, S., *M.B.*, *F.F.A.R.C.S.* 5/5/61
Treneman, R. H. W., *L.R.C.P. & S.* 6/7/61
Dalgleish, W. A., *L.R.C.P.*, *L.R.C.S.* 8/7/61
Moorshead, J. C., *M.B.* 23/7/61
Stewart, A. W. C., *M.B.* 24/7/61
Batson, J. F. S., *M.B.*, *M.R.C.O.G.* 14/8/61
Booth, P. J., *M.B.*, *D.L.O.* 3/9/61
Basil, A. V., *M.B.* 7/9/61
Swinhoe, P. H., *M.B.* 10/9/61
Ross, D. I., *M.B.* 3/10/61
Macmahon, P., *M.B.* 7/10/61
Mummery, M. B., *M.B.* 9/10/61
Printer, K. D., *M.B.*, *M.R.C.O.G.* 1/1/62
Bloomer, P. G. A., *M.B.*, *F.R.C.P.* 25/3/62
Whitfield, J. H., *M.R.C.S.*, *L.R.C.P.* 1/4/62

Majors—contd.

Iffland, J. F., *M B.*, *F.R.C.S.* 1/4/62
Kelly, J. A., *M.B.* 1/4/62
Elliot, J. H., *M.B.* 1/4/62
Middleton, K., *M.B.*, *p.s.c.* 1/4/62
Theeman, M. A., *M.B.*, *F.F.A.R.C.S.* 1/4/62
Masson, W. D., *M.B.* 1/4/62
Scott, R., *B.M.*, *F.R.C.S.* 1/4/62
Michie, I., *M.B.* *M.R.C.P.* 1/4/62
Peacock, G. W., *M.R.C.S.*, *L.R.C.P.*, *p.s.c.* 1/4/62
Forbes, H., *M.B.*, *D.P.H.* 1/4/62
Eggington, W. R. O., *M.B.*, *D.P.H.* 1/4/62
Joiner, I. M., *M.B.* 1/4/62
Davies, C. K., *B.M.*, *F.F.A.R.C.S.* 1/4/62
Marshall, J. R., *M.B.* 11/4/62
Roberts, H. L., *M.B.* 19/4/62
Bradshaw, J., *B.M.* 24/6/62
McDermott, B.C., *M.B.E.*, *M.B.*, *F.R.C.S.* 29/6/62
Smith, G. L., *M.B.* 22/7/62
Garrett, C. J., *M.B.*, *M.R.C.P.* 22/7/62
Britton, R. S., *M.B.*, *D.P.M.* 26/8/62
Jamieson, W. S., *M.B.*, *M.R.C.P.* 28/8/62
Fitzpatrick, D. C. B., *M.B.*, *F.F.A.R.C.S.* 3/9/62
Paton, E. R. L., *M.B.* 18/9/62
Huston, J. J., *M.B.*, *M.R.C.P.* 25/10/62
Winwick, J. G., *M.B.* 28/10/62
Crawford, I. C., *M.B.* 5/11/62
Simpson, B., *M.B.*, *M.R.C.P.* 17/11/62
Worthy, J. A. R., *M.B.* 18/11/62
Carter, J. W., *M.B.*, *F.R.C.S.* 22/11/62
Dowson, J., *M.B.* 1/1/63
Hunter, J., *M.B.* 1/2/63
Davies, A. K., *M.B.* 12/2/63
Ticehurst, A. C., *M.B.* 3/3/63
Michael, A. McG., *M.B.*, *M.R.C.S.* 6/3/63
Peters, N. H., *M.B.*, *F.R.C.S.* 14/3/63
Stoker-Murdy, P. M., *M.B.*, *p.s.c.* 17/3/63
Williams, H. A., *M.B.* 7/5/63
Wawman, R. J., *M.B.* 15/7/63
Brasher, P. F., *M.B.*, *F.R.C.S.* 15/7/63

Majors—contd.

MacNair, D. I., *M.B.*, *F.F.A.R.C.S.* 16/7/63
O'Connell, G., *L.A.H.* 19/7/63
McShane, C. B., *M.B.* 28/7/63
Harwood, A. G., *M.B.*, *D.P.H.* 9/8/63
Wayte, D. M., *M.B.* 11/8/63
Abraham, P., *M.R.C.S.*, *L.R.C.P.*, *D.P.M.* 11/8/63
Bethell, B., *M.B.*, *M.R.C.O.C.* 11/8/63
McCahon, I. A., *M.B.*, *F.R.C.S.* 17/8/63
Findlay, D. R., *M.B.* 25/8/63
Capperauld, I., *M.B.* 2/9/63
Bell, J. D., *M.B.* 6/9/63
Weeks, D. C., *M.B.* 7/9/63
Bebb, N. J. M., *M.B.* 8/9/63
Carson, J., *M.B.* 8/9/63
Stewart, J. B., *M.B.* 6/10/63
Angel, R. St. J., *M.B.*, *F.F.A.R.C.S.* 22/10/63
Macphie, D. L., *M.B.* 27/10/63
Robson, D. C., *M.B.* 5/11/63
Robinson, P. J., *M.B.* 1/12/63
Jackson, M. B. A., *M.B.* *M.R.C.O.G.* 15/1/64
Bradford, D. E., *M.B.*, *M.R.C.P.* 16/1/64
Holmes, W., *M.B.*, *D.P.H.* 24/1/64
Messent, D. O. H., *M.B.*, *F.R.C.S.* 1/2/64
Parry, E. S., *M.B.* 2/2/64
Hopkinson, D. A. W., *M.B.* 7/2/64
Bernstein, S., *M.B.* 9/2/64
Thomas, E. M., *M.B.* 7/3/64
Miller, A. C., *M.B.* 21/3/64
Barry, N. A., *L.R.C.P. & S.* 6/4/64
McCafferty, J. D., *L.R.C.P. & S.* 21/4/64
Priddy, R. J., *L.M.S.S.A.* 27/5/64
Laurie, D. W., *M.B.* 1/6/64
Governor, I. S., *M.B.*, *M.R.C.S.* 3/6/64
McKeith, R. H., *M.B.*, *p.s.c.* 8/6/64
Robinson, W. M., *M.B.* 20/7/64
Green, W., *M.B.* 31/7/64
Lewthwaite, C. J., *B.M.*, *D.P.H.* 8/8/64
Connolly, D. P., *L.R.C.P. & S.* 8/8/64
Quinn, J., *M.B.* 10/8/64
Gardner, P. T., *M.B.* 13/8/64
Coull, J. T., *M.B.*, *F.R.C.S.* 14/8/64
Nisbet, D. W., *M.B.* 14/8/64

ɵ Denotes a woman officer.

Digitized by Google

Majors—contd.

Blackburn, P. J., *M.B.* 18/8/64
Parrish, M. G. O., *M.R.C.S., L.R.C.P.* 24/8/64
MacLean, N., *M.B.* 7/9/64
Restall, J., *M.B.* 15/9/64
Martin, H., *M.B.* 15/9/64
Beale, P. J., *M.B., M.R.C.P.* 26/10/64
Jones, O. P., *M.R.C.S., L.R.C.P.* 6/11/64
Brookes, J. P. C. M., *L.M.S.S.A.* 16/11/64
Melsom, M. A., *M.B.E., M.B.* 14/12/64
Mayes, F. B., *M.B., F.R.C.S.* 14/12/64
Forsythe-Jauch, W. E. I., *M.B.* 20/12/64
Dickson, A. S. B., *M.B.* 7/1/65
Fitz-Simon, J. C., *M.B.* 12/1/65
Chapman, B. A. E., *M.B.* 2/2/65
All, S. H., *M.B., D.P.H.* 6/2/65
Porter, J. W., *M.R.C.S., L.R.C.P.* 7/2/65
Johnston, W. G., *M.B.* 12/2/65
Lees, L. A., *M.B., M.R.C.O.G.* 15/2/65
Porter, J. C. C., *M.B.* 23/2/65
Stephen, G. M., *M.B.* 11/3/65
Boyd, N. A., *M.B., F.R.C.S.* 15/3/65
Thompson, J., *M.B.* 18/3/65
Somerville, G., *M.B.*, 21/3/65
Jenkins, D. G., *M.B., D.Phys. Med.* 21/3/65
Holmes,-Smith, J. G., *M.B.* 27/3/65
Kember, G. W., *M.B.* 8/4/65
Rettie, C. Y. S., *M.B.* 3/5/65
Clarke, A., *M.B.* 7/6/65
Williams, K. L., *M.R.C.S., L.R.C.P.* 7/6/65
Rosser, W. A., *L.M.S.S.A.* 10/6/65
Donaldson, J. R., *M.B.* 20/6/65
Thomas, D. K. M., *M.B.* 23/6/65
Spicer, A. J., *M.B., M.R.C.P.* 6/7/65
Templer, M. J., *M.R.C.S., M.R.C.P.* 15/7/65
Hindson, T. C., *M.B., M.R.C.P.* 2/8/65
Thompson, G. W., *M.B., M.R.C.P.* 31/8/65
Stewart, G., MacL., *M.B.* 10/9/65
Merrick, W. P., *M.B.* 10/9/65
Price, T. G., *M.B.* 17/9/65
Murray, K. N., *M.B.* 10/10/65
Crawford, I. P., *G.M., M.R.C.S., L.R.C.P.* 31/10/65

Majors—contd.

Thin, R. N. T., *M.D., M.R.C.P.* 12/1/66
Wotton, M. C., *M.B.E., M.B.* 6/2/66
Hamer-Philip, J. M., *M.B.* 7/3/66
Coombe, D. H., *M.B.* 15/6/66
Daly, M. H., *M.B.* 20/7/66
Penketh, H. V., *M.B.* 24/7/66
Mason, H. C., *M.B.* 29/9/66
Farrar, M. D., *M.B., F.F.A.R.C.S.* 7/10/66
Duncan, R. W., *M.B.* 20/10/66
Rao, S. C., *M.B.* 19/12/66
Kirkman, M. F., *M.B.* 23/2/67
McGregor, W.S.P., *M.B., F.R.C.S.* 13/3/67
Owen-Smith, M. S., *M.B., F.R.C.S.* 14/5/67
Whitla, R. D., *M.B.* 2/8/67
Morriss, G. W., *M.R.C.S., L.R.C.P.* 7/1/68
McCarthy, W. E., *M.B.* 15/1/68
Cox, J. S., *M.B.E., M.B.* 19/3/68
Woolhead, K. W., *L.M.S.S.A.* 10/6/68
Poole, B. T., *M.B.* 29/6/68
Dunne, D. P., *M.B.* 13/7/68
Burbridge, N. J., *M.B., F.F.A.R.C.S.* 31/7/68
Johnston, J. G., *L.R.C.P. & S.* 4/8/68
Manuel, H., *M.B.* 10/9/68
Heffernan, W. J., *M.B.* 19/9/68
Stock, D. G., *M.B., F.R.C.S.* 27/9/68
Leach, W. H., *M.B., D.M.R.D.* 3/10/68
Smith, R. J. O., *M.R.C.S., L.R.C.P.* 27/10/68
Crosse, J. O., *M.R.C.S., L.R.C.P.* 28/10/68
Price Thomas, D., *M.R.C.S., L.R.C.P.* 29/1/69
Thomas, M. J. G., *M.B.* 31/1/69
Scott, P. W. B., *M.B.* 10/2/69

Captains

Williams, J. H., *M.B., D.M.R.D.* 7/2/64
Humphries, G., *B.M.* 15/4/64
Davis, I. J., *M.B.* 6/7/64
Clapton, K. J., *M.B.* 20/7/64
Hardie, R. H., *M.B.* 4/8/64
Walters, R. O., *M.B.* 4/8/64
Cowan, G. O., *M.B.* 6/8/64
Jenkins, K. J., *M.B.* 10/8/64
Peacock, M. R., *M.B., D.L.O.* 3/9/64
Aitken, R. E. G., *M.B.* 28/9/64
Anderson, J., *M.B.* 2/10/64
Perry, I. C., *M.B., D.Ac. Med., p.h.* 18/11/64
Rees C., *M.B.* 14/12/64

Captains—contd.

Buckland, F. K., *M.R.C.S., L.R.C.P.* 28/12/64
Cockburn, T. R., *M.B.* 1/2/65
Richards, D. J., *M.B.* 5/2/65
McMillan, C. R., *M.B.* 22/3/65
Bryan, T. J. B., *M.B.* 4/4/65
Gilkes, J. J. H., *M.B.* 17/6/65
Wallace, W. M., *M.B.* 10/7/65
Moore, D. A., *M.B.* 15/7/65
Craig, R. P., *M.B.* 15/7/65
Chabrel, C. M., *M.B.* 3/8/65
Loveday, B. J., *M.B.* 6/8/65
Flindell, C. R., *M.B.* 3/9/65
Haywood, I. R., *M.B.* 29/11/65
Bower-Williams, R., *M.B.* 3/2/66
Weir, G. J. S., *M.B.* 17/2/66
Gray, M. I. H., *M.B.* 3/8/66
MacFarlane, C., *M.B.* 5/8/66
French, C. M., *M.B.* 2/1/67
Tinsley, M. J., *M.B.* 27/7/67

Non-Medical Officers

Wilson, R. L. 15/4/53
lt. col. 1/9/66
Murlis, R. S. 15/4/53
(*A/Col.* 12/1/68) *lt.-col.* 25/9/66
Taylor, P. 18/1/56
lt.-col. 31/5/67
Butcher, J. T. 19/5/56
lt.-col. 10/1/66
Thompson, F. D. 17/8/56
lt.-col. 9/10/67
Brunt, J. A. (*A/Col.* (21/1/69) 14/1/57
lt.-col. 18/11/67
Tottle, A. H. *maj.* 14/1/57
Rayner, S. E. 14/1/57
lt.-col. 10/2/68
Bullough, D. P. 14/1/57
maj. 23/6/63
Brookes, G. K., *M.B.E.* (*A/Lt.-Col.* 13/12/66) 14/1/57
maj. 4/11/61
Cunningham, T. C. 14/1/57
maj. 23/1/67
Wood, F. (*A/Lt.-Col.* 21/10/67) 14/1/57
maj. 27/1/62
Torbit, J. E. 14/1/57
maj. 4/1/63
Callwood, R. F. S. 14/1/57
maj. 15/4/63
Haig, D. P. B. 14/1/57
maj. 16/10/63
McCafferty, H. R. 14/1/57
maj. 12/10/57
Reeves, T. A. 14/1/57
maj. 4/3/63
Still, R. S. 14/1/57
maj. 27/5/63
Webberley P. E. H. 14/1/57
maj. 9/1/67

Digitized by Google

Purtell, J. H. M. 14/1/57
maj. 9/11/63

Partridge, G. J. 14/1/57
maj. 10/1/67

Tennuci, A. V. 14/1/57
maj. 28/9/66

Laven, C. L. 14/1/57
maj. 3/7/64

Hardy, H. 14/1/57
maj. 2/7/63

Blake, D. J. H. 14/1/57
maj. 3/1/63

McPhail, D. 14/1/57
maj. 3/3/66

Dewhirst, E. 14/1/57
maj. 16/9/66

Rasell, J. H. 14/1/57
maj. 25/12/66

Ramsay, A. 19/7/57
maj. 28/8/62

Membery, A. G. 18/3/58
maj. 28/2/68

Hine, F. A. C., *M.B.E.* (*A/Lt.-Col.* 23/5/67)
maj. 5/4/58

Zerafa, V. V., *B.E.M.* 22/6/58
maj. 14/1/68

Long, L. J., *M.B.E. maj.* 26/6/58

Finlayson, D. J. 26/6/58
maj. 17/8/67

Davies, D. J., *M.B.E.* 26/6/58
maj. 21/4/67

Catto, D. J. 26/6/58
maj. 22/6/66

Gavin, P. C. 26/6/58
maj. 20/9/67

Duncan, W. A. (*A/Lt. Col.* 14/11/67) *maj.* 26/6/58

Norbury, G. W. (*A/Lt.-Col.* 23/9/68) *maj.* 18/9/58

Baker, L. C. W. 27/12/58
maj. 23/2/68

Gordon, H. McK. 1/1/60
maj. 20/1/68

Webb, E. T. 1/1/60
maj. 4/5/67

Tidd, R. H. 1/1/60
maj. 15/5/67

Wilson, K. (*A/Maj.* 3/4/67) 1/1/60
capt. 29/4/63

Evans, W. M. 1/1/60
maj. 20/6/68

Hampson, S. O. *maj.* 1/1/60

Beard, E. J. 1/1/60
maj. 15/8/67

Scott, B. R. 1/1/60
capt. 26/3/63

Jones, W. D. J. (*A/Maj.* 24/4/67) 1/1/60
capt. 8/7/63

Tubby, B. W. *maj.* 1/1/60

Harries, D. V. *maj.* 29/8/60

Reynolds, J. S. R. 29/8/60
maj. 20/4/67

Rowlands, D. S. (*A/Maj* 24/5/68) 29/8/60
capt. 31/8/64

Staff, D. H. 29/8/60
capt. 30/8/63

Morgan, W. F., *B.E.M.* (*A/Maj.* 31/8/68) 29/8/60
capt. 3/10/63

Reeves, K. A. 2/1/61
capt. 8/5/64

Chevis, C. H. J. (*A/Maj.* 1/4/68) 2/1/61
capt. 27/9/63

Bishop, H. McD., *B.E.M.* 2/1/61
capt. 7/3/63

Foyens, R. 2/1/61
maj. 16/1/69

Hitchcock, L. R., *M.B.E.* (*A/Maj.* 17/7/67) 2/1/61
capt. 3/7/63

Reed, L. 5/1/61
maj. 21/5/68

Andrews, W. E. (*A/Maj.* 29/11/68) 5/6/61
capt. 14/5/63

Kane, C. E. (*A/Maj.* 3/12/68) 5/6/61
capt. 2/9/63

Taylor, G. S. 5/6/61
capt. 13/3/64

Pugsley, W. J. (*A/Maj.* 19/8/68) 5/6/61
capt. 9/5/64

Mackeeg, D. E. 5/6/61
capt. 9/9/64

Jebbitt, D. O. (*A/Maj.* 1/8/68) 5/6/61
capt. 2/5/65

Higham, G. N. (*A/Maj.* 4/1/66) 12/7/61
capt. 7/2/64

MacDonald, R. B. (*A/Maj.* 27/8/68) 12/7/61
capt. 15/2/65

Hodgson, J. 12/7/61
maj. 27/1/69

Johnson, L. 12/7/61
capt. 3/12/63

Fagg, C. G. B. (*A/Maj.* 29/4/68) 12/7/61
capt. 2/10/63

Webberley, V. L. 12/7/61
capt. 4/3/65

Ashford, E. S. 13/7/61
maj. 11/12/68

March, P. 13/7/61
capt. 2/2/64

Elliott, F. (*A/Maj.* 29/9/68) 13/7/61
capt. 22/3/64

Shannon, J. C. P. (*A/Maj.* 18/7/67) 13/7/61
capt. 26/7/64

Wilson, C. S., *B.E.M.* (*A/Maj.* 24/7/67) 13/7/61
capt. 2/7/64

Nairn, J. 13/7/61
maj. 23/6/68

Barber, T. 2/4/62
capt. 25/5/65

Thompson, P. G. (*A/Maj.* 12/8/68) 2/4/62
capt. 1/4/66

Iles, A. W. 2/4/62
capt. 4/10/64

Saxton, J. 2/4/62
capt. 25/5/65

Fagg, G. F. 19/11/62
capt. 26/12/65

McCarthy, D. 20/12/62
capt. 11/7/64

Webster, S. H. 20/12/62
capt. 9/6/64

Forbes, J. A. 20/12/62
capt. 4/4/65

Wilson, W. 20/12/62
capt. 16/3/65

Finch, A. E. 20/12/62
capt. 15/12/65

McCullagh, J. J. E. J. 17/1/63
capt. 15/1/65

Wilkin, M. G. 17/1/63
capt. 1/4/66

Paterson, M. R. 17/1/63
capt. 1/4/66

Hulley, R. P. 17/1/63
capt. 1/4/66

Morris, R. G., *M.M.*, *B.E.M.* 17/1/63
capt. 12/4/65

Almond, H. 5/6/63
capt. 22/1/65

Sadler, R. 5/6/63
capt. 1/4/66

Eyclons, R. 5/6/63
capt. 1/4/66

Sear, K. W. 5/6/63
capt. 1/4/66

Wise, K. E. 5/6/63
capt. 1/4/66

Matthison, H. E. 5/6/63
capt. 1/4/66

Cook, T. A. M. 5/6/63
capt. 1/4/66

Digitized by Google

Non-Medical Officers—*contd.*

Bryant, P. W., *B.E.M.*		1/10/63
	capt.	1/4/66
Adams, S. H.		1/10/63
	capt.	1/4/66
Gibson, A. R.		1/10/63
	capt.	21/9/65
Linde, F. J., *B.E.M.*		1/1/64
	capt.	27/12/65
Phillips, K. J. B. (*A/Maj.* 30/10/68)		1/1/64
	capt.	1/4/66
Reed, W. H.		1/1/64
	capt.	14/11/65
Hosking, J. D.		1/1/64
	capt.	1/4/66
Welsh, R.		1/1/64
	capt.	1/4/66
Moody, C. D.		1/1/64
	capt.	1/4/66
O'Brien, D. C.		1/1/64
	capt.	1/4/66
Nattrass, L.		1/1/64
	capt.	1/4/66
McGinnes, S. C.		1/1/64
	capt.	1/4/66
Watson, R. C		1/1/64
	capt.	1/4/66
Graham, D.		1/1/64
	capt.	1/4/66
Fuller, W. H.		1/6/64
	capt.	1/4/66
Pick, J. H.		2/6/64
	capt.	15/12/65
Skinner, J. H. P.		2/6/64
	capt.	1/4/66
Borwell, P.		2/6/64
	capt.	1/4/66
Partridge, R. R.		2/6/64
	capt.	31/12/65
Southby, J. R.		2/6/64
	capt.	1/4/66
Tanner, A. J.		2/6/64
	capt.	1/4/66
Godliman, C.		2/6/64
	capt.	1/4/66
Cogdell, G. A.		2/6/64
	capt.	1/4/66
Innes, G. D.		14/7/64
	capt.	3/3/66
Allard, N. G.		16/10/64
	capt.	1/4/66
Talbot, G. W.		16/10/64
	capt.	1/4/66
Hood, J. A. M. (*A/Maj.* 19/11/68)		16/10/64
	capt.	1/4/66
Quinton, B. A. R.		16/10/64
	capt.	1/4/66
Jones, J. R.		1/12/64
	capt.	1/4/66

Non-Medical Officers—*contd.*

Steele, H. W.		2/11/65
	capt.	1/4/66
Inman, P.		2/11/65
	capt.	1/4/66
Green, E. G.		2/11/65
	capt.	1/4/66
Laversuch, J. W. G.		2/11/65
	capt.	1/4/66
Horner, C. A.		2/11/65
	capt.	1/4/66
Tompkins, G. W.		2/11/65
	capt.	1/4/66
Merrick, A. M.		2/11/65
	capt.	1/4/66
Churchill, D. J. G.		2/11/65
	capt.	1/4/66
Rouse, K.		2/11/65
	capt.	1/4/66
Newell, T. W., *B.E.M.*		2/11/65
	capt.	1/4/66
Fleming, A.		2/11/65
	capt.	1/4/66
Dempsey, M. J.		7/3/66
	capt.	1/4/66
Williams, G. K.		7/3/66
	capt.	1/4/66
Roberts, J. A.		7/3/66
	capt.	1/4/66
Lloyd, L. C. V.		7/3/66
	capt.	1/4/66
Lennon, V.		7/3/66
	capt.	1/4/66
Kirkup, C. R. A.	*capt.*	6/6/66
Murphy, H. K.	*capt.*	6/6/66
Simpson, J.	*capt.*	6/6/66
Forbes, A. S.	*capt.*	6/6/66
Taylor, D.	*capt.*	6/6/66
Freeman, B. J.	*lt.*	10/6/66
Harris, J. F.	*capt.*	3/4/67
Fairbrother, N. S. H.	*capt.*	3/4/67
Mercer, J.	*capt.*	3/4/67
Hawntley-Shaw, T.	*capt.*	3/4/67
George, E. H. E.	*capt.*	3/4/67
Duffy, P. F.	*capt.*	17/7/67
Carnell, R.	*capt.*	17/7/67
Arnold, W. F., *B.E.M.*	*capt.*	17/7/67

Director of Music.

Hurst, G. H. J., *A.R.C.M.*, *p.s.m.*		22/5/64
	capt.	18/11/65

Special Regular (Medical) Officer

Major.

Noone, V., *M.B.*, *L.A.H.*	2/5/61

Special Regular (Administrative) Officers

Captains.

Edwards, C. W.	3/4/67
Francis, B. L.	3/4/67
Hilton, G.	3/4/67
McCaffery, A., *B.E.M.*	3/4/67
O'Neill, C.	3/4/67
Rabjohns, J. F.	3/4/67
Renshaw, H.	28/8/67
Warner, A. J.	28/8/67
Forsyth, R. M.	8/8/68
Hughes, R. D.	10/9/68
Godden-Kent, P.	17/12/68

Lieutenants.

Cooper-Tydeman, T. R. (*A/Capt.* 1/4/68)	13/3/65
Sharrock, J. H. (*A/Capt.* 15/2/68)	30/10/65
Thompson, R. L. (*A/Capt.* 1/4/68)	30/10/65
Bruen, M.	11/3/66
Bond, P. J.	16/12/66
Cass, M.	16/12/66
Judge, P. J., *M.B.E.*	16/12/66
Sunderland, G. A. (*A/Capt.* 28/10/68)	10/8/67
Bridge, D. P.	14/12/67
Nutbeem, R.	26/1/68

Short Service (Medical) Officers

Majors.

Halahan, R. M., *M.B.*	27/8/56
Hetreed, V. W. J., *M.B.*	8/10/56
Currie, D., *M.B.*	19/3/59
Slade, G. C., *M.B.*	22/3/60
Doherty, J. K., *L.R.C.P.&S.*	6/5/60
Quayle, I. F., *M.B.*, *F.F.R.*	17/7/61
Young, K. H. McK., *M.B.*, *D.P.H.*	26/7/61
Scott, *M.D.*, *M.B.*	13/5/62
Billinghurst, A. O., *M.B.*	18/10/63
Siddiqui, M. Y., *M.B.*	31/7/64
Dennis, J., *M.B.*	5/9/64
O'Donnell, J. J., *L.M.S.S.A.*	6/11/64
Goldberg, R. S., *M.B.*	26/2/65
Bakshi, I. K., *M.B.*, *F.R.C.S.*	9/9/65
McKenzie, C. G., *M.B.*, *F.R.C.S.*	8/10/65
Needs, R. E., *M.B.*	19/11/65
Justice, J. M., *M.B.*	1/1/66
Chalmers, G., *M.B.*	8/9/66
Dennison, B., *M.B.*	25/8/67
Wilson, R., *M.B.*	5/11/67

Digitized by Google

Majors—contd.

Coni, N. K., *M.B.*, *M.R.C.P.* 8/1/68
Boland, C. A., *M.D.* 15/2/68
Copus, P. E. *M.B.*, *D.P.M.* 23/3/68
Morrison, J. M., *M.B.* 10/7/68
Louis, S. P. J., *M.B.* 19/7/68
Bushby, D. R. P., *M.B.* 6/8/68
Hedges, K. H., *M.B.* 26/8/68
Murray, D. P. J., *M.B.* 14/10/68
Erskine, J., *M.B.* 26/11/68
Brear, M., *M.B.* 3/12/68
Hatrick, I. R., *M.R.C.S.*, *L.R.C.P.* 17/12/68
Puszet, J., *M.B.* 20/1/69

Captains.

Faulkner, D., *M.B.*, *F.F.A.R.C.S.* 3/9/59
Wood, G. M., *M.B.* 31/1/60
Morrison, J. D., *M.B.* 5/7/62
Wilson, G. S., *M.B.* 18/9/62
Atkins, J., *M.B.* 18/9/62
Geary, C. G., *M.B.* 18/9/62
Gillam, P. M. S., *M.B.* 18/9/62
Haigh, C. A. A., *M.B.* 18/9/62
Lewis, E., *M.B.* 18/9/62
White, J. C., *M.B.* 18/9/62
Wilson, P. J. E., *M.B.* 18/9/62
Fitzgerald, M. J. F., *M.B.* 9/12/62
Kelland, C. H., *M.R.C.S.*, *L.R.C.P.* 21/2/64
Till, A. M., *M.B.* 24/2/64
Carmichael, J. C. G., *M.R.C.S.*, *L.R.C.P.* 26/2/64
Howls, A., *M.B.* 5/3/64
Martin, H. de V., *M.B.* 17/4/64
Futter, N. G., *M.B.* 1/6/64
King, E. J., *M.B.* 3/6/64
Galley, D. A. H., *M.B.* 18/6/64
Darracott, J., *M.B.*, *D.Phys.Med.* 2/7/64
Camm, P. R., *M.B.*, *D.M.R.D.* 15/7/64
Dalton, M. H., *M.B.* (*A/Maj.* 3/4/66) 15/7/64
Fisher, W. G. G., *M.B.* 21/7/64
Watts, J. D., *M.B.* 24/7/64
Lowerson, B., *M.B.* 30/7/64
Lawrence, I. W., *M.B.* 4/8/64
Harris, G., *M.B.* 7/8/64
Oswald, A., *M.B.* 11/8/64
Stewart, R. J., *M.B.* 12/8/64
Davies, R. K., *M.B.* 13/8/64
Fitzgerald, M. A., *M.B.* 31/8/64
Southern, K. J. H., *M.B.* 31/8/64
Cudworth, A. G., *M.B.* 3/9/64
Preston, F. E., *M.B.* 7/9/64
Depasquale, J. F., *M.D.* 10/9/64

Captains—contd.

King, D. S., *M.R.C.S.*, *L.R.C.P.* 16/9/64
Ahern, P. F., *M.B.* 25/9/64
Margetts, D. J., *M.B.* 28/9/64
Warren, C. P., *M.B.* 5/10/64
Wallace, R. J. C., *M.B.* 6/10/64
Fisher, J. J. S., *M.B.* 19/10/64
Clark, M. A. A., *M.B.* 30/11/64
Faithfull, N. S., *M.B.* 1/12/64
Mayberry, J. D., *M.B.* 1/12/64
Frank, O. S., *M.B.* 3/12/64
Rees, W. M. T., *M.R.C.S.*, *L.R.C.P.* 5/1/65
Littlewood, P., *M.B.* 11/1/65
Hunter, D., *M.B.* 27/2/65
Hughes, K. B., *M.B.* 5/3/65
O'Callaghan, R. P., *L.A.H.* 11/6/65
Williams, M. B., *M.B.* 17/6/65
Green, D. J. M., *M.B.* 21/6/65
Hogan, N. B., *M.B.* 30/6/65
Dwyer, D. J., *M.B.* 1/7/65
Culling, S. D., *M.B.* 2/7/65
Hewlett, P. T., *M.R.C.S.*, *L.R.C.P.* 5/7/65
Wynters, J. F., *M.B.* 8/7/65
Housam, G. D., *M.B.* 12/7/65
Coulthard, M., *M.B.* 19/7/65
McGavock, H., *M.B.* 3/8/65
Eustace, J. W. H., *L.R.C.P. & S.* 3/8/65
Ogg, T. W., *M.B.* 4/8/65
Houston, R., *M.B.* 6/8/65
Gennery, B. A., *M.B.* 9/8/65
Lloyd-Williams, C. B. A., *M.B.* 9/8/65
Adams, G. J. H., *M.B.* 10/8/65
Howie, P. G., *M.B.* 16/8/65
Allan, M. A. B., *M.B.* 17/8/65
Saunders, J. P., *M.B.* 17/8/65
Bouchier-Hayes, T. A. I., *L.A.H.* 17/8/65
Sutherland, I. H., *M.B.* 18/8/65
Burge, A. J. S., *B.M.* 26/8/65
Palmer, A., *M.B.* 31/8/65
Hudson, P., *M.B.* 31/8/65
Jones, T. N., *M.R.C.S.*, *L.R.C.P.* 2/9/65
Longwill, J. A. R., *M.B.* 3/9/65
Stephens, K. MacG., *M.B.* 13/9/65
Thomas, I. R., *M.B.* 29/9/65
Auld, A. A., *M.B.* 1/10/65
Barnetson, R. St. C., *M.B.* 1/10/65
Webster, R. W. J., *M.B.* 27/10/65
McNeal, A. D., *M.B.* 1/11/65
O'Donnell, D. R., *M.B.* 20/11/65

Captains—contd.

McCallum, D. S., *M.R.C.S.*, *L.R.C.P.* 22/11/65
Kellett, R. J., *M.B.* 14/12/65
Symons, G. V., *M.B.* 22/12/65
Maddock, K. M. T., *M.B.* 28/12/65
Tate, G. H. A., *M.B.* 12/1/66
Carver, P. H., *M.B.* 13/1/66
Connolly, T. P., *M.B.* 27/1/66
Baxendale, R. P., *M.B.* 2/2/66
Hoyal, F. M. D., *M.B.* 2/2/66
Newman, R. J., *M.B.* 2/2/66
Lansdell-Smith, D. J., *M.B.* 8/3/66
Watts, J. I. M., *M.B.* 13/6/66
Dring, C. M. *M.B.* 15/6/66
McIver, N. K. I., *M.B.* 27/6/66
Hartley, D. I., *M.B.* 29/6/66
Dornan, J. D., *M.B.* 1/7/66
Nash, W. N. C., *M.B.* 1/7/66
McMahon, M. V. *M.B.* 1/7/66
Barrow, T. V., *M.B.* 7/7/66
Long, G., *M.B.* 11/7/66
Hawkins, P., *M.B.* 12/7/66
Rimmer, M. E., *M.B.* 15/7/66
Bradshaw, C. R., *M.B.* 15/7/66
Watson, J. B. G., *M.B.* 15/7/66
Carlyon, L., *M.B.* 18/7/66
Pinder, M., *M.B.* 21/7/66
Tarrant, J., *M.B.* 22/7/66
Price, M., *M.B.* 25/7/66
Fowkes, G. L. *M.B.* 25/7/66
O'Donnell, J., *M.B.* 26/7/66
Lutter, P. F., *M.B.* 27/7/66
Field, M., *M.B.* 27/7/66
Varey, N. C., *M.B.* 28/7/66
Button, R. I., *M.B.* 1/8/66
Harries, D. J., *M.B.* 1/8/66
Graham, T., *M.B.* 2/8/66
Cooper, G. H., *M.B.* 2/8/66
McGlone, P., *M.B.* 5/8/66
Edgington, K., *M.R.C.S.*, *L.R.C.P.* 8/8/66
Warsap, A. J., *B.M.* 9/8/66
Jones, I. E., *M.B.* 16/8/66
Drysdale, W. R., *M.B.* 16/8/66
Bennett, P. W., *M.B.* 19/8/66
Renney, I. T., *M.B.* 19/8/66
Thompson, G. H., *M.B.* 24/8/66
Gwinner, P. D. V., *M.R.C.S.*, *L.R.C.P.* 1/9/66
Bevan, D. R., *M.B.*, *M.R.C.P.* 5/9/66
Findlow, J. E., *M.B.* 5/9/66

Digitized by Google

Captains—contd.

Murphy, A., *M.B.* 7/9/66
Evans, L. E. J., *M.B.* 1/10/66
O'Callaghan, E. G., *M.B.* 3/10/66
Neil, L. D., *M.B.* 3/10/66
Harris, D. M., *B.M.* 4/10/66
Hannah, H. B., *M.B.* 10/10/66
Nicolson, I. C., *M.B.* 5/12/66
O'Donovan, J. P. J., *M.B.* 12/12/66
Stenson, K., *M.B.* 14/12/66
Henderson, E. J., *M.B.* 19/12/66
Price, T. W., *M.B.* 21/12/66
Barr, J. A., *M.B.* 1/1/67
O'Connor, A. P., *L.M.S.S.A.* 5/1/67
Foxley, J. M., *M.R.C.S.*, *L.R.C.P.* 6/1/67
Roberts, J. D. A., *M.R.C.S.*, *L.R.C.P.* 10/1/67
Lynch, J., *L.R.C.P. & S.* 3/2/67
Kenyon, A. R. T., *L.M.S.S.A.* 9/2/67
Pietroni, P. C., *M.R.C.S.*, *L.R.C.P.* 1/3/67
O'Connell, D. M., *M.B.* 6/3/67
Tamlyn, R. S. P., *M.B.* 15/3/67
Lusk, J. A. R., *M.B.* 18/4/67
Mohammad, Ali, *M.B.* 25/4/67
de Bass, F. W. J., *M.B.* 31/5/67
Hadoke, M. F., *M.B.* 15/6/67
Barnes, A. D., *L.A.H.* 15/6/67
Valentine, B. H., *M.B.* 28/6/67
Geraghty, J. K., *M.B.* 30/6/67
Brown, J. R., *M.B.* 1/7/67
Oldrey, T. B. N., *M.B.* 3/7/67
Blackburn, R., *M.B.* 10/7/67
Beynon, J. E., *M.B.* 10/7/67
Roberts, N. J., *M.B.* 12/7/67
Swanston, J. S., *M.B.* 14/7/67
Murphy, D. G., *M.B.* 19/7/67
Logan, B., *M.B.* 20/7/67
Corbett, D., *M.B.* 21/7/67
Francis, M. B., *M.B.* 21/7/67
Glen, D. W. F., *M.B.* 24/7/67
Williams, A. J., *M.B.* 25/7/67
Dingle, M. L. D., *M.B.* 25/7/67
Behan, J. D., *M.B.* 28/7/67
Clancy, L., *M.B.* 28/7/67
Jeffares, M. J., *M.B.* 30/7/67
Stars, J., *M.B.* 31/7/67
O'Higgins, B. M., *M.B.* 31/7/67
Lovett, R. G. T., *M.B.* 2/8/67
Forbes, J. W., *M.B.* 3/8/67

Captains—contd.

Mortimer, J. S., *M.B.* 8/8/67
Heugh, M. B., *M.B.* 9/8/67
Symon, T., *M.B.* 9/8/67
MacDonald, H. A., *M.B.* 10/8/67
Gilkison, J. N., *M.B.* 10/8/67
MacLennan, T., *M.B.* 14/8/67
Clyne, M. J., *M.B.* 1/9/67
Hopkisson, B., *M.B.* 4/9/67
Bowden, R. N., *M.B.* 4/9/67
Marcham, C. D., *M.B.* 8/9/67
Bate, C. M., *M.B.* 18/9/67
Smith, J. A. R., *M.B.* 21/9/67
McIntyre, J. N. M., *M.B.* 2/10/67
Callow, C. G., *M.B.* 2/10/67
Rodrick, I. W., *M.B.* 13/10/67
Lawson, T. D., *M.B.* 18/10/67
Creamer, I. S., *M.R.C.S.*, *L.R.C.P.* 6/11/67
Hoyte, P. J., *M.R.C.S.*, *L.R.C.P.* 17/11/67
Brennan, D. T. M., *M.R.C.S.*, *L.R.C.P.* 23/11/67
Brown, C. N., *M.B.* 6/12/67
D'Arcy, B. M., *M.B.* 18/12/67
Payne, M. J., *M.B.* 18/12/67
Bonar, B. D., *M.B.* 2/1/68
Ferguson, I. R., *M.B.* 2/1/68
Carragher, D. J., *M.B.* 3/1/68
Whatcher, A., *M.B.* 8/1/68
Ratcliffe, G. E., *M.B.* 12/1/68
Cakins, M. J., *M.B.* 12/1/68
Herbertson, S. W., *M.B.* 15/1/68
McGuinness, K. C., *M.B.* 17/1/68
Pain, P., *M.B.* 18/1/68
Herbert, J. P., *M.B.* 2/2/68
Chesney, D., *M.R.C.S.* *L.R.C.P.* 2/2/68
McGuiness, E. P. J., *M.B.* 5/2/68
Newton, M. P., *M.B.* 21/2/68
Garnet, R. A. F., *M.B.* 27/2/68
Curry, J. J. D., *M.R.C.S.*, *L.R.C.P.* 11/3/68
Bird, J. R., *M.B.* 26/3/68
Williams, B. E. B., *M.R.C.S.*, *L.R.C.P.* 14/5/68
Dansie, A. R., *M.B.* 27/6/68
Kirwan, M., *L.M.R.C.P. & S.* 1/7/68
Templeton, A. M., *M.B.* 1/7/68
Higgs, R. J. E. D., *M.B.* 1/7/68
Blackman, M., *M.B.* 1/7/68
Cantillan, E. J. M., *M.B.* 1/7/68
Michael, P. E. P., *M.B.* 3/7/68
Watson, R. G. K., *M.B.* 3/7/68

Captains—contd.

Angus, C. W. G., *M.B.* 8/7/68
Digges, C. N. O'N., *M.B.* 11/7/68
Downey, J., *M.B.* 15/7/68
Hurley, M. F., *M.B.* 15/7/68
Phillips, H. S., *M.B.* 16/7/68
Lord, D. T., *M.B.* 16/7/68
Jeffries, J. D., *M.B.* 23/7/68
Lodge, R. W., *M.B.* 25/7/68
Gartside, J. M., *M.B.* 26/7/68
Hayes, J. R., *M.B.* 30/7/68
Cable, H. R., *M.R.C.S.*, *L.R.C.P.* 1/8/68
Melling, P., *M.B.* 1/8/68
Platt, G. H., *M.B.* 1/8/68
Mackay, A. R., *M.B.* 1/8/68
Griffith, G. E., *M.B.* 1/8/68
Middleton, F.R. I., *M.B.* 2/8/68
Johnston, J. H., *M.B.* 5/8/68
Patterson, F., *M.B.* 6/8/68
Church, J. J., *M.B.* 7/8/68
Houlton, M. C. C., *M.B.* 12/8/68
McFarlane, T., *M.B.* 12/8/68
Lewis, C. E., *M.B.* 12/8/68
McGregor, A. M., *M.B.* 14/8/68
Boyle, C. B., *M.B.* 19/8/68
Menzies, R. C., *M.B.* 19/8/68
MacIntosh, K. C., *M.B.* 21/8/68
Short, W. R., *M.B.* 26/8/68
Smith, R. W. T., *M.B.* 27/8/68
Hancock, R. P. D., *M.R.C.S.*, *L.R.C.P.* 30/8/68
Kerr, A. R. F., *M.B.* 4/9/68
Dale, R. F., *M.B.* 4/9/68
Morley, I. J. F., *M.B.* 10/9/68
Plant, I. D., *M.B.* 10/9/68
Smerdon, A. W., *M.B.* 19/9/68
Heaney P. C. *M.B.*, 1/10/68
Crouch, G. A., *M.B.* 1/10/68
Robertson, R., *M.B.* 2/10/68
Anderson, J. T. H., *M.R.C.S.*, *L.R.C.P.* 2/10/68
Richardson, J. C., *M.R.C.S.*, *L.R.C.P.* 4/10/68
Brown, G. W., *M.B.* 9/10/68
Hamilton, A. J., *M.B.* 20/12/68

Lieutenants.
(*Pre-registration*).

†Volkers, R. C., *M.R.C.S.*, *L.R.C.P.* 31/10/67
†Howgrave-Graham, A. J., *M.B.* 7/12/67
†Sutton, M., *B.M.* 21/12/67
†Stamp, E. F. C., *M.R.C.S.*, *L.R.C.P.* 16/1/68
†Moroney, T. A., *M.B.* 25/1/68
†Turfitt, E. N., *M.R.C.S.*, *L.R.C.P.* 30/1/68
†Wilson, E. M., *M.B.* 5/3/68

Digitized by Google

Short Service (Medical) Officers—*continued*

Lieutenants—contd. (*Pre-registration*)

†Bond, A. C., *M.R.C.S. L.R.C.P.* 26/4/68
†Knight, R. J., *M.R.C.S., L.R.C.P.* 1/5/68
†Richardson, J., *M.R.C.S., L.R.C.P.* 10/5/68
†George, R. D., *M.B.* 27/5/68
†Temple, A. J., *M.B.* 27/5/68
†Holmes, E., *Ch.B.* 19/6/68
†Hickson, G. M., *M.B.* 2/7/68
†Whitfield, H. N., *B. Chir.* 2/7/68
†Bagshaw, I. M. M., *M.B.* 8/7/68
†Sanger, L. V., *M.B.* 8/7/68
†Lynch, P., *M.B.* 9/7/68
†Thomson, A. A. G., *B.Chir.* 10/7/68
†Carroll, A. M., *M.B.* 12/7/68
†Archbold, J. A. A., *M.B.* 15/7/68
†Marshall, M. W., *M.B.* 17/7/68
†Taylor, P. G., *M.B.* 18/7/68
†Ballance, J. H. W., *M.B.* 22/7/68
†Macfaul, R., *M.B.* 22/7/68
†Atherton, P. G., *M.B.* 22/7/68
†Hannigan, B. G., *M.B.* 23/7/68
†Canniff, E. B., *M.B.* 25/7/68
†Molloy, M., *M.B.* 25/7/58
†Conroy, M., *M.B.* 12/8/68
†Ince N. E., *M.R.C.S., L.R.C.P.* 5/11/68
†Ashby, P. A., *M.B.* 18/11/68
†Green, E. P., *M.B.* 19/11/68
†Matheson, A., C. W., *M.R.C.S., L.R.C.P.* 6/12/68

2nd Lieutenants.

††Herbertson, W. R. 9/5/63
††Cassidy, H. P. D. 3/7/63
††Grahaem, W. B. 29/7/64
††Kerr, R. G. 4/4/66
††McCluskie, P.J.A. 1/6/66
††Dawbney, R. P. 29/6/66
††Bale, C. G. 29/6/66
††Jordan, P. R. 29/6/66
††Gravett, P. J. 29/6/66
††Adkins, R. B. 1/7/66
††Shelley, D. F. 3/8/66
††Hopkins, G. O. 3/8/66
††Halloran, J. 14/9/66
††Hargreaves, R. J. 20/9/66
††Taylor, W. D. 2/10/66
††Faithfull-Davies, D. N. 3/10/66
††Gilmour, A. McC. 4/10/66
††George, I. R. 5/10/66
††Brown, K. J. A. 6/10/66
††Higson, R. S. 6/10/66
††Scott, I. H. K. 10/10/66
††Clarke, J. A. 8/11/66
††Sewell, P. F. T. 8/11/66
††Mackay, B. G. 23/11/66
††Smith, W. M. V. 23/11/66
††Vinall, P. S. 23/11/66

Short Service (Medical) Officers—*continued*

2nd Lieutenants—contd.

††Jaco, R. H. 23/11/66
††East, J. A. 10/1/67
††Russell, H. G. 10/1/67
††Johnston, J. 10/1/67
††Kaye, P. J. 10/1/67
††Cave-Bigley, D. J. 10/1/67
††Reilly, M. J. 10/1/67
††Winfield, C. R. 28/1/67
††Alcock, D. J. 15/3/67
††Kerigan, P. A. 15/3/67
††Thompson, M. A. 17/4/67
††Jolliffe, D. S. 17/5/67
††McBride, D. D. 17/5/67
††Reay, L. M. 17/5/67
††Milton, C. D. 17/5/67
††Brown, P. M. 9/8/67
††Lester, J. H. 9/8/67
††Rea, R. E. 9/9/67
††Johnson, M. K. 1/10/67
††D'Alton, D. A. M. 12/10/67
††Ryan, J. M. 12/10/67
††Fitzgerald, E. M. 12/10/67
††Grieve, A. M. 26/10/67
††Curson, D. A. 26/10/67
††Reinhold, P. H. 26/10/67
††Gavin, N. G. S. 26/10/67
††Millar, K. N. A. 26/10/67
††Kidd, G. T. B. 26/10/67
††Henderson, D. V. C. 26/10/67
††Callery, C. J. C. 26/10/67
††Bowman, P. R. P. 26/10/67
††Colohan, M. D. 30/11/67
††Grieve, D. K. 6/12/67
††Pollok, W. M. 6/12/67
††Thomas, P. L. 6/12/67
††Wilson, D. N. 6/12/67
††Cheyne, M. F. 23/1/68
††Hickson, G. M. 23/1/68
††Newman, P. F. 23/1/68
††McIntosh, I. D. 23/1/68
††Brown, K. J. 20/3/68
††Almond, I. D. 12/6/68
††Muir, J. M. 12/6/68
††Tettenborn, M. A. 12/6/68
††Lupton, R. D. 17/9/68
††Smith, D. W. 23/9/68
††Lillywhite, L. P. 1/10/68
††Bryne, J. J. 1/10/68
††Alexander, I. 1/11/68
††Greenway, B. A. 1/11/68
††Mees, G. P. 1/11/68
††Youell, A. G. 1/11/68
††MacLeod, R. 14/11/68
††Hopper, M. D. 29/11/68

Short Service (Non-Medical) Officers

Captains.

Kimber, J. M. 9/10/68
Dyke, T. A. 1/12/68

Lieutenants.

Clayton, G. J. 3/4/67
Potter, E. 1/1/68
Yeates, J. R. 1/1/68
Jebbitt, C. N. 26/2/68
Ball, L. 26/2/68
Connolly, J. E. 26/2/68
Vaughan, J. F. 6/5/68
Prior, B. J. 6/5/68
McCran, J. (*A/Capt.* 30/5/68) 6/5/68
Roche, J. C. 6/5/68
Hayball, E. E. 6/5/68

Technical Officers.

Sutton, J. R. *lt.* 1/10/64
Redmond, P. 1/10/64; *capt.* 12/11/68
Urry, R. R. *lt.* 1/10/64
Chisholm, T. C. *lt.* 1/10/64
Britton, T. J. 1/10/64; *capt.* 7/11/68
Renwick, C. *lt.* 5/3/65
Buckingham, M. W. *lt.* 19/5/65
Hart, B., *B.E.M.* *lt.* 2/11/65
Marriott, F. D. *lt.* 2/11/65
Neill, D. 2/11/65; *capt.* 30/9/68
Cope, R. A. 2/11/65; *capt.* 24/3/67
Pike, H. R. *lt.* 2/11/65
Chapman, D. D. *lt.* 2/11/65
Duckworth, T. *lt.* 2/11/65
Evans, G. E. *lt.* 2/11/65
Davis, F. E. A. *lt.* 1/8/66
Rowell, D. J. *lt.* 1/8/66
Tunks, R. W. *lt.* 3/10/66
Hall, W. J. *lt.* 3/10/66
Deacon, W. *lt.* 3/10/66
Holliday, J. D. *lt.* 3/10/66
Horsey, R. *lt.* 3/10/66
Vardy, G. A. *lt.* 3/10/66
Petty, M. *lt.* 3/10/66
Farmer, J. P. *lt.* 3/10/66
Dyne, R.M.C. *lt.* 3/4/67
Parker, D. L. *lt.* 18/9/67
Southam, N. D. A. *lt.* 20/5/68
Stewart, W. *lt.* 20/5/68
Robinson, F. *lt.* 12/8/68
Jones, C. T. *lt.* 1/1/69

Digitized by Google

Royal Army Medical Corps—*continued*

TERRITORIAL & ARMY VOLUNTEER RESERVE

Honorary Colonels ... ...

Oswald, Col. N. C., *T.D. M.D., F.R.C.P.*	1/4/67
Lee, Col. H. B., *T.D., M.B., B.S., F.R.C.S.*	1/4/67
Stalker, Col. A. L., *T.D., M.D.*	1/4/67
Wade, Col. J. S. H., *M.C., T.D.*	1/4/67
Young, Col. D. H., *O.B.E., T.D., M.D., F.R.C.S.*	1/4/67
Charles, Col. A. H., *E.R.D., T.D., M.B., F.R.C.S.*	1/4/67
Wells, Col. C. J., *M.B.E., T.D.*	1/4/67
Naddell, Col. A. W., *E.R.D., D.L., J.P., F.R.C.S.*	1/4/67
Ollerenshaw, Lt.-Col. (Hon. Col.) R. G. W., *E.R.D., T.D., D.L., B.M., D.M.R.D.*	1/4/67
Fraser, Maj. (Hon. Col.) *Sir* Ian, *Kt., D.S.O., O.B.E., D.L., M.D., F.R.C.S.*	1/4/67
Todd, Col. J. V., *T.D., M.B., F.R.C.S.*	1/4/67
Bunting, Col. J., *C.B.E., T.D.*	1/4/67
Macrae, Lt.-Col. (Bt.-Col.) J., *T.D., F.R.C.P., D.Ph.*	1/4/67
Bruce, Brig. *Sir* John, *Kt., C.B.E., T.D., M.B., F.R.C.S.*	1/4/67
Palmer, Lt.-Col. K. W. N., *E.R.D., T.D., D.Phys.*	1/4/67
Hambury, Lt.-Col. H. J., *M.D., F.R.C.S.*	1/5/68
Cameron, Col. G. I., *T.D.*	10/7/68
Holden, Col. B., *E.R.D., T.D.*	10/1/69
Warrack, Col. G. M., *C.B.E., D.S.O., T.D., D.L., M.R.C.P., L.R.C.S., F.D.S.*	

Lt.-Colonels.

West, R., *O.B.E., T.D., M.R.C.S., L.R.C.P.*	11/4/54
Hughes, J. P. W., *T.D., M.D.*	24/2/55
Blair, J. S. C., T.D., M.B., *F.R.C.S.* (*Seconded to O.T.C.*)	1/10/57
Glenister, T. W. A., *T.D., M.B.* (*A/Col.* 1/11/68)	1/12/57
Thompson, H., *T.D., M.B., F.R.C.S.* (*A/Col.* 1/11/68)	1/4/61
Serjeant, J. C. B., *T.D., M.B., F.R.C.S.*	1/10/61
Gresham, G. A., *T.D., M.B.*	1/10/61
Seymour, I. C., *T.D., M.B.*	19/2/62
Hadfield, G. J., *T.D., M.B., F.R.C.S.*	25/4/62
Sturdy, D. E., *M.B., F.R.C.S.*	1/3/63
Mann, C. J. H., *T.D., M.B.*	1/11/63
Price, R., *M.B.*	15/11/63
Mackinnon, A. G., *T.D., M.B.*	19/12/63
Taylor, D. E. M., *M.B.*	1/9/64
Hebbert, F. J., *E.R.D., M.D.*	1/4/65
Stuart, P., *E.R.D., M.B.*	1/4/65
Wand, L. G. R., *T.D., M.B.*	24/6/65
Cowan, K. A., *T.D., M.B., F.F.A.R.C.S.*	1/10/65
Begg, T. B., *M.B.*	1/11/65
Jacobs, P., *T.D., M.B.*	21/12/65
Reese, A. J. M., *T.D., M.D.*	1/3/66

Lt.-Colonels—contd.

Grebbell, F. S., *M.B., F.F.R.*	1/3/66
Biggart, H. G., *M.B., F.R.C.S.*	1/6/66
Brown, H. *M.B., F.R.C.S.*	30/11/66
Loyn, W. G. G., *E.R.D., M.B.*	15/2/67
Goodhead, R. A., *T.D., M.B.*	1/4/67
Hewitt, J. C., *M.D., F.F.A.R.C.S.*	1/4/67
Headley, S. R. J., *M.B., F.F.A.R.C.S.*	1/4/67
Ashley, D. J. B., *M.B.*	1/4/67
Flute, P. T., *M.B.*	1/4/67
Simpson, R. E. D., *T.D., M.B.*	1/4/67
Devlin, B., *O.B.E., M.B., D.P.H.*	1/7/67
Jones, R. H., *T.D., M.B.*	1/1/68
Lewars, P. H. D., *E.R.D., M.B., B.D.S.*	14/1/68
Williams, R. G., *M.B., F.R.C.S.*	1/4/68
Staunton, M. D. M., *M.B., F.R.A.C.S.*	1/4/68
Samuel, C. M., *M.B.E., T.D., M.B., D.P.H.*	9/5/68

Majors.

Atkinson, W. J., *T.D., M.D., F.R.C.S.*	20/1/52
Ramsay, R.H., *T.D., M.B.*	3/4/53
Foster, D. V., *T.D., M.R.C.S., L.R.C.P.*	23/12/53
Glanvill, A. T. H., *T.D., M.R.C.S., L.R.C.P.*	29/12/53

Majors—contd.

Creese, R., *T.D., M.B.*	28/5/54
Haslam, G. C., *M.R.C.S., L.R.C.P.*	24/1/56
Forster, D. H., *T.D., M.B.*	11/6/56
Brown, G. L., *T.D., M.D., D.P.H.*	2/1/57
⊘Anderson, M. R., *T.D., M.B.*	12/1/57
Turner, J. D. G., *T.D., M.B.*	21/1/57
Heber, A. J., *T.D., M.B., F.F.A.R.C.S.*	13/2/57
Dunn, F. J., *M.B.*	19/4/57
Ashby, W. B., *M.B.*	8/5/57
Salked, D. V., *T.D., M.R.C.S., L.R.C.P.*	27/5/57
Merson, A. T., *T.D., M.B.*	2/8/57
O'Neill, D. W. J., *M.R.C.S., L.R.C.P.*	13/10/57
Davidson, W., *T.D., M.B.*	4/12/57
Scott, C. M., *T.D., M.B.*	22/1/58
Dow, T. C., *T.D., M.B.*	5/2/58
Boulton, T. B., *E.R.D., M.B.*	12/2/58
Buller, A. J., *M.B.*	5/3/58
Humphreys, J., *T.D., M.B.*	5/3/58
Walton, E. W., *T.D., M.D.* (*Seconded to O.T.C.*)	5/3/58
Bittiner, J. B., *T.D., M.B.*	25/3/58

⊘ Denotes a woman officer.

Digitized by Google

Majors—contd.

Fergusson, M. N., *T.D.*, *M.R.C.S.*, *L.R.C.P.* 26/3/58
Bradfield, W. J. D., *M.C.*, *T.D.*, *M.B.*, *F.R.C.S.* 12/7/58
Teuten, A. R., *M.B.* 20/8/58
Hutchinson, R. W., *M.B.* 26/8/58
Cross, J. R., *T.D.*, *M.B* 8/9/58
Sime, D. A., *E.R.D.*, *M.B.* 3/11/58
Hoskins, E. O. L., *T.D.*, *M.B.* 11/11/58
Roberts, P., *T.D.*, *M.B.* 11/11/58
Donald, W. H., *E.R.D.*, *M.B.* 25/12/58
Merry, A. J., *E.R.D.*, *M.B.* 11/1/59
Harrison, R., *T.D.*, *M.B.*, *F.F.C.S.* 30/1/59
Jamison, H. M., *M.B.E.*, *M.C.*, *M.B.*, *F.F.C.S.* 6/4/59
Crampton, C. C., *M.R.C.S.*, *L.R.C.P.* 9/7/59
Cook, P. J., *M.B.* 30/7/59
Salkeld, J. W., *T.D.*, *M.B.* 20/8/59
Bates, J. P. D., *E.R.D.*, *M.B.* 21/8/59
Foster, C. A., *E.R.D.*, *M.B.* 10/9/59
Hooper, E. R. S., *M.B.* 1/10/59
Gibson, R. M., *E.R.D.*, *M.D.*, *F.R.C.S.* 22/10/59
Taylor, D. B. S., *M.B.* 5/11/59
Brewis, N. T. D., *M.B.* 3/12/59
Bohelmer, K., *M.B.* 10/3/60
Agnew, W. V., *M.R.C.S.*, *L.R.C.P.* 31/3/60
Mackie, E. D., *M.B.* 21/4/60
Arthur, R. A., *M.R.C.S.*, *L.R.C.P.* 27/4/60
Stewart, R. M., *M.B.* 29/8/60
Tubmen, H., *T.D.*, *M.B.* 15/9/60
Griffiths, H. E. D., *M.B.* 15/9/60
Henderson, P.A., *M.B.* 15/9/60
Hobsley, M., *M.B.* 6/10/60
Wallace, A. F., *M.B.* 16/10/60
Tucker, P. W., *M.B.* 27/10/60
Fraser-Darling, A., *M.B.E.*, *M.B.* 27/10/60
Tait, I. B., *M.B.*, *F.R.C.S.* 27/10/60
Stone, K.A. *M.B.* 28/10/60
Constable, F. L., *T.D.*, *M.D.* 14/2/61

Majors—contd.

Sumner, D. W., *M.B.* 16/2/61
Shaw, N. E., *M.B.* 16/2/61
Mansfield, C. L., *M.R.C.S.*, *L.R.C.P.* 30/3/61
Symon, L., *M.B.* 20/4/61
Miller, A. C. M. L., *T.D.*, *M.B.* (*Seconded to O.T.C.*) 22/4/61
Golightly, D. L., *T.D.* *M.B.* 1/5/61
Myles, D. M. G., *M.B.* 17/5/61
Boyd, H. C., *M.B.* 29/5/61
Holborow, C. A., *M.B.* 3/6/61
Carter, D. M., *M.B.* 22/6/61
Petrie, R. A. N., *M.B.* 10/8/61
Mutch, A. J., *M.B.* 21/9/61
Drummond, R. G., *M.B.*, *D.P.H.* (*A/Lt.-Col.* 1/4/67) 1/10/61
Stewart, D. N., *M.R.C.S.*, *L.R.C.P.* 9/12/61
Crawford, H. F., *M.R.C.S.*, *L.R.C.P.* 14/12/61
Plaut, G. S., *M.B.*, *F.R.C.S.* 29/12/61
O'Grady, F. W., *M.B.* 4/1/62
Davies, A., *M.B.* 25/1/62
Patey, D. G. H., *M.B.* 8/2/62
Price, E. C. V., *M.B.* 22/2/62
Thomson, K. F. M., *B.M.* 8/3/62
Cole, J. O. Y., *M.D.* 17/3/62
Wakely, D., *M.R.C.S.*, *L.R.C.P.* 1/4/62
Huntley, J. D., *M.B.* 1/4/62
Bryson, T. H. L., *M.B.* 1/4/62
Hart, D. D., *M.B.* 1/4/62
Poirer, H., *M.B.* 1/4/62
Campbell, R. C., *M.B.* 1/4/62
Gillies, P. J., *M.B.* (*A/Lt.-Col.* 1/1/69) 1/4/62
Lewis, L. T., *M.B.* 1/4/62
Davey, A. C. C., *M.B.* 1/4/62
Miller, R. W. S., *L.R.C.S.*, *L.R.C.P.* 1/4/62
Horne, A. MacL., *M.B.* 1/4/62
McKay, R. H. G., *L.R.C.P.*, *L.R.C.S.* 1/4/62
Lloyd-Roberts, R. E. L., *M.B.* 1/4/62
Thompson, W. A. L., *M.B.*, *F.R.C.S.* (*A/Lt.-Col.* 1/4/67) 1/4/62

Majors—contd.

Levick, R. K., *M.B.* (*A/Lt.-Col.* 1/2/69) 1/4/62
Rawstron, J. R., *M.B.* 1/4/62
Norrie, D. McK., *M.B.* 1/4/62
Haslam, J., *M.B.* 1/4/62
Bridges, J. B., *T.D.*, *M.B.* 1/4/62
Rae, J. B., *T.D.*, *M.B.* 1/4/62
Samuel, J. R., *M.B.* 1/4/62
Simpson, R. L., *M.B.* 1/4/62
Roper, W. A. G., *M.B.* 1/4/62
Robinson, B. H. B., *M.B.*, *M.R.C.P.* 1/4/62
Seargeant, P. W., *M.B.* 1/4/62
Yeomans, R. A., *M.B.* 1/4/62
Bodley, P. O., *M.B.* 1/4/62
Jefferies, J. D., *M.D.* 1/4/62
Tatford, E. P. W., *M.B.E.*, *M.B.* 1/4/62
McLellan, I. R., *M.B.* 1/4/62
Pritchard, A. E., *M.B.*, *F.R.C.S.* 1/4/62
Scott, B. K., *M.B.* 1/4/62
Roddie, I. C., *T.D.*, *M.D.*, 1/4/62
Mitchell, P. E. G., *M.D.* (*A/Lt.-Col.* 1/12/65) (*Seconded to O.T.C.*) 1/4/62
Heath, I. D., *M.B.* 18/4/62
Macqueen, R. L., *M.R.C.S.*, *L.R.C.P.* 28/4/62
Cox, H. J. E., *M.B.* 8/5/62
McCavana, J. J. G., *M.B.* 9/5/62
Bamford, N. E. C., *M.B.* 16/5/62
Sewell, I. A., *M.B.* 4/7/62
Elder, W. M., *M.B.* 1/8/62
Fisher, M. L., *M.B.* 3/8/62
Rees, G. A. D., *M.B.* 19/8/62
Hill, J. D., *M.B.* 5/10/62
Barwick, C., *M.B.* 21/10/62
Stead, B. R. ,*M.B.* 28/10/62
Verney, G. I., *M.B.* 16/11/62
Sarginson, J., *M.B.* 3/12/62
Griffiths, B. L., *M.B.* 10/2/63
Fluck, D. C., *M.B.* 10/2/63
Muir, B. J., *M.B.* 21/2/63

Digitized by Google

Majors—contd.

Walker, K. P., *L.M.S.S.A.* 28/3/63
Aiken, D., *M.B.*, *F.R.C.S.* 14/5/63
Millen, J. H., *M.B.* 23/5/63
Evans, T. G., *F.R.C.S.*, *L.R.C.P.* 7/6/63
Stearn, R. H., *T.D.*, *M.B.* 9/6/63
Kocen, R. S., *M.B.* 9/6/63
Williams, G. L., *M.B.* 7/7/63
Rigby, J. P. V., *B.M.* 8/7/63
Watson, D. M., *M.B.* 10/7/63
Hesson, W. R., *M.B.* 15/7/63
Lavine, M. J., *M.B.* 21/7/63
Sumption, J. C., *M.B.*, *F.F.A.R.C.S.* 23/7/63
Atkinson, A. A., *M.B.* 1/8/63
Kay, B., *M.B.* 13/9/63
Seddon, J. A., *M.B.* 14/9/63
Carson, D. J. L., *M.B.* 14/10/63
Morrison, D. L., *M.B.* 28/11/63
Glover, A., *L.M.S.S.A.* 15/12/63
Daly, P. J., *T.D.*, *L.R.C.S.*, *L.R.C.P.* 7/1/64
Hamblen, D. L., *M.B.* 9/2/64
James, J. H. M., *M.B.* 25/2/64
Arbuthnot, J. H., *M.B.* 10/3/64
Ferguson, D. J. M., *M.B.* 12/3/64
Telfer, S. F., *M.B.* 16/3/64
Eames, B. I., *M.B.* 29/3/64
Featherstone, G. L., *M.B.* 2/4/64
Bridges, P. K., *M.B.* 2/4/64
Wright, N., *M.B.*, *D.P.M.* 21/4/64
Burke, K. T., *M.B.* 24/4/64
Ryder, J. B., *M.R.S.C.*, *L.R.C.P.* 26/4/64
Dawson, H., *M.B.* 8/5/64
Smith, K. G., *M.B.* 30/6/64
Bennet, G. G. W., *M.B.*, *D.P.H.* 4/7/64
Smith, G. B., *M.B.* 4/8/64
Hope, A. M., *M.B.* 16/10/64
White, W. F., *M.B.* 28/10/64
Lawrence, P. A., *T.D.*, *M.B.* 1/12/64
Moran, P. F., *M.B.* 3/12/64
Eakins, W. A., *M.B.* 10/12/64
Hutchison, A. G., *M.B.*, *F.R.C.S.* 11/12/64
Hall-Davies, G., *M.B.* 2/2/65

Majors—contd.

Jones, E. W. L., *M.B.* 6/2/65
Mackenzie, P. A. P., *L.R.C.S.*, *L.R.C.P.* 9/3/65
Snowdon, B. A., *M.B.* 4/4/65
Chambers, H. W., *M.B.* 27/5/65
Edmond, P., *M.B.* 17/6/65
Canton, J. L., *M.B.* 23/6/65
Cash, G. N., *T.D.*, *M.B.* 27/6/65
Hakes, J. A. A., *M.B.* 6/9/65
Robinson, E. T., *M.B.* 13/9/65
Balfour, I. C., *M.B.* 13/9/65
Evans, D. G., *M.B.* 6/10/65
Clark, R. G., *M.B.* 8/10/65
Cahill, J., *M.B.* 8/10/65
Selby, C. S., *M.B.* 26/10/65
Bryett, W. W., *M.B.* 26/10/65
Ower, D. C., *M.B.* 26/10/65
Wynne, C., *M.B.* 1/11/65
Reffold, B., *M.B.* 6/1/66
Brown, W. A., *M.B.* 17/3/66
Enfield, C. C., *M.B.* 31/5/66
Hunting, J. B., *M.B.* 2/6/66
Young, C. H., *E.R.D.*, *M.R.C.S.*, *L.R.C.P.* 3/6/66
Robinson, A. P., *M.B.* 3/6/66
Cochran, A. J., *M.B.* (*Seconded to O.T.C.*) 8/6/66
Hopkin-Thomas, M., *M.B.* 19/6/66
Logan, R. W., *M.B.* 23/6/66
Caldbeck-Meenan, J., *M.B.* 29/7/66
Kernohan, P. G., *M.B.* 2/8/66
Choudhury, R. D., *M.R.C.S.*, *L.R.C.P.* 22/8/66
Alltree, M., *M.B.* 12/9/66
Provan, D. C., *M.B.*, *F.R.C.S.* (*A/Lt.-Col.* 1/4/67) 15/10/66
Evans, J. N. G., *M.B.* 15/11/66
Jeffries, M., *L.R.C.S.*, *L.R.C.P.* 23/11/66
Ross, P. W., *M.B.* 26/11/66
Wingfield, J. G., *M.B.* 28/11/66
Carson, A. A. G., *M.B.*, *D.P.H.* 6/12/66
Bracewell, B. F., *M.B.* 14/12/66
Shores, J. G., *M.B.* 22/12/66
Dulake, C., *M.B.* 10/1/67
Green, G. J., *M.B.* 1/2/67
Haslett, W. H. K., *M.B.* 4/2/67
Reed, M. F., *M.B.* 17/2/67
Haysey, G. T., *M.B.* 1/4/67

Majors—contd.

Earnshaw, J. H., *M.B.* 14/4/67
Edmiston, D. R., *M.B.* 16/5/67
Black, J. E., *M.B.* 27/6/67
Honigsberger, L. M., *M.B.* 5/7/67
Thomas, G. G., *M.B.* 7/8/67
Dewhurst, K. E., *L.R.C.S.*, *L.R.C.P.* 9/8/67
Holmes-Ievers, R. J., *M.B.* 12/8/67
Walters, I. D., *M.B.* 19/9/67
Bloch, M., *M.D.* 22/10/67
Duffy, G. P., *M.R.C.P.*, *F.R.C.S.* 18/11/67
Wingfield, R., *M.B.* 9/12/67
Everard, G. J. H., *M.B.* 2/1/68
Galbraith, A. W., *M.B.* 11/1/68
George, J. D., *M.B.* 19/1/68
Ellis, D. H., *M.B.* 28/1/68
Evans, J. D., *M.B.* *F.R.C.S.* (*A/Lt.-Col.* 19/11/68) 1/3/68
Liscombe, R. M., *M.B.* 9/4/68
Currie, J. C. M., *M.B.* 11/5/68
Charlton, H. W. V. *M.R.C.S.*, *L.R.C.P.* 26/5/68
Green, R. J. *M.B.* 1/11/68
Steele, G. A. *T.D.*, *G.H.P.*, *M.B.*, *D.P.H.* 1/11/68
Morton, W. H. *M.R.C.S.*, *L.R.C.P.* 10/11/68
Hamilton, J. W. *M.B.* 14/11/68
Higham, A. *M.B.* 1/12/68
Bhattacharya, P. K., *M.B.* 1/12/68
Callum, D. M., *M.R.C.S.*, *L.R.C.P.* 1/12/68

Captains.

Adlington, P., *M.B.* 22/7/58
Crocker, M. C., *M.B.*, *F.F.A.R.C.S.* 17/3/61
Miller, I. A., *M.B.* 18/12/62
Thompson, H. T., *M.R.C.S.*, *L.R.C.P.* (*A/Maj.* 1/4/67) 7/4/63
Irving, M. H., *M.B.* 19/5/63
Percy-Robb, I. W., *M.B.* 19/7/63
Ardill, B. L., *M.B.* 5/11/63
Jones, P. E., *M.B.* 1/12/63
Stewart, A. G., *M.B.* 8/1/64
Sanders, R., *M.B.* 13/1/64
Reeves, B. F., *M.B.*, *F.R.C.S.* (*A/Maj.* 1/6/64) 31/1/64
Rolfe, J. M., *M.B.* 2/2/64
øClarke, K., *M.B.* 12/2/64
Ballance, C. E., *M.B.* 22/2/64
Grier, J. P., *M.B.* (*A/Maj.* 20/4/65) 13/4/64
McDaniel, J. T., *M.B.* 16/4/64

Ø Denotes a Woman officer

Digitized by Google

Captains—contd.

Jones, J. J., *M.B.* 1/5/64
Flynn, W. A., *M.B.* 6/5/64
Courteney-Evans, R. J., *M.B.* 13/5/64
Prideaux, P. R., *M.B.* 8/6/64
Uttley, D., *M.B.* 13/6/64
Karmody, A. M., *M.B.* (*A/Maj.* 17/4/68) 14/6/64
Murphy, D., *M.B.* (*A/Maj.* 1/5/68) 10/8/64
O'Hanlon, J. N., *L.R.C.S.*, *L.R.C.P.* 10/8/64
Burn, L., *M.R.C.S.*, *L.R.C.P.* 30/9/64
Bowen, D. J., *M.B.* (*A/Maj.* 1/11/68) 1/10/64
Fox, G. C., *M.B.* 4/10/64
Skene, J. R., *T.D.*, *M.B.* 4/10/64
eBond, S. A., *M.B.* 13/10/64
John, H. T., *D.F.C.*, *M.B.*, *F.R.C.S.* (*A/Maj.* 1/12/64) 14/10/64
Howorth, P. J. N., *M.B.* 7/11/64
Robson, J. E. S., *M.B.* 13/11/64
Hurrell, J. P., *M.B.* 2/12/64
Andrews, R. B., *M.R.C.S.*, *L.R.C.P.* 11/12/64
Maw, A. R., *M.B.* 15/12/64
Wilkins, D. C., *M.B.* 25/12/64
Adan, G., *M.B.* 1/1/65
King, M. K., *M.B.* 22/1/65
Calder, I. M., *M.B.* 27/1/65
Balmer, G. A., *M.B.*, *F.R.C.S.* (*A/Maj.* 18/5/66) 17/2/65
Burton, R. M., *M.B.*, *F.R.C.S.* 24/2/65
Wilson, C. R., McT., *M.B.* 26/2/65
Kennedy, B. R., *M.B.*, *F.F.A.R.C.S.* 1/3/65
McCreadie, C., *M.B.*, *F.R.C.S.* 2/3/65
Moorhead, W. P., *M.B.* 11/3/65
Sellars, S. L., *M.B.* 21/3/65
Hollings, A. H., *M.R.C.S.*, *L.R.C.P.* 22/3/65
Thompson, R. A., *M.B.* 27/3/65
Allison, S. P., *M.B.* 12/4/65
Paterson, D. McC., *M.B.* 12/4/65
Whatmore, W. J., *M.B.*, *F.R.C.S.* 24/7/65
Coleman, J. C., *M.B.* 27/7/65
Ferguson, J. J., *M.B.* (*Seconded to O.T.C.*) 4/8/65
Muncaster, J. W., *M.B.* 1/10/65
Richards, P., *M.B.* 3/10/65
Briggs, A. P., *M.B.* 13/10/65

Captains—contd.

Kirkham, T. H., *M.B.* 13/10/65
Price, D. J., *M.B.*, *F.R.C.S.* 21/10/65
Francis, H. J. L., *M.B.* 3/11/65
McIntosh, C. S., *M.B.* (*Seconded to O.T.C.*) 24/11/65
Gray, B. K., *M.B.*, *F.R.C.S.* 29/1/66
Drew, C. D. M., *M.B.*, *M.R.C.P.* 2/2/66
Roddick, I. C., *M.B.* 2/2/66
Moore, E. J. H., *M.B.* 6/2/66
Hudgson, P., *M.B.* (*A/Maj.* 4/8/67) 11/5/66
Selkon, J. B., *M.B.* 11/5/66
Durrant, K. R., *M.B.*, *M.R.C.P.* 24/6/66
Galloway, J. M. D., *M.B.*, *F.R.C.S.* 26/6/66
Platt, H. S., *M.B.* 27/7/66
Perry, J. J., *M.B.* 2/8/66
McSherry, J. A., *M.B.* 5/8/66
Whitehead, E., *M.B.* 9/9/66
Jebson, P. J. R., *M.B.*, *F.F.A.R.C.S.* 9/9/66
Patterson, M. J. L., *M.B.* (*A/Maj.* 1/4/67) 27/10/66
Gibbons, J. R. P., *M.B.*, *F.R.C.S.* 9/11/66
Draisey, M. H., *M.B.* 18/11/66
Davies, C. *M.B.* 22/11/66
James, W. V., *M.B.*, *F.R.C.S.* (*A/Maj.* 2/4/67) 10/12/66
Binnion, P. F., *B.M.* 13/12/66
Muir, A. L., *M.B.* 16/12/66
Sutton, R. N. P., *B.M.* 12/1/67
Ireland, B. J., *M.B.* 15/1/67
Davies, R.S., *M.B.* 4/3/67
McCauley, T. N., *M.B.* 1/4/67
Dundas, C. R., *M.B.*, *F.F.A.R.C.S.* 1/4/67
Williams, B. M., *M.B.* 12/4/67
Raeburn, J. A., *M.B.* 10/5/67
Walden, P. A. M., *M.B.* 1/6/67
Underwood, T. D. P., *M.B.* 19/7/67
Gallagher, L. B. S., *M.B.* (*Seconded to O.T.C.*) 31/7/67
Houghton I. T., *M.B.* 2/10/67
Curtis, J. R., *M.B.* 30/10/67
Skillen, M. M., *M.B.* 1/12/67
Connolly, C. K., *M.B.* 8/12/67
Black, W. A., *M.B.* 22/3/68
O'Sullivan, J. P., *M.B.* 22/3/68

Captains—contd.

Baird, R. N., *M.B.* 22/3/68
Hickey, J. B., *B.M.* 1/4/68
Pemberton, C. J., *M.B.* 3/4/68
McDermott, G. J. A., *M.B.* 12/6/68
Kay, N. R. M., *M.R.C.S.*, *L.R.C.P.* 15/6/68
Benson, L. R. C., *M.B.* 16/6/68
Berry, C., *M.B.* 19/6/68
Morrison, J. D., *M.B.*, *F.F.A.R.C.S.* 21/6/68
Stephenson, R. H., *M.B.* (*Seconded to O.T.C.*) 1/7/68
Heslop, J. V. M. *M.B.* 9/7/68
Legge, M. A., *M.B.*, *F.R.C.S.* 18/7/68
Spicer, E. J. F. *M.B.* 2/8/68
Newcombe, R. L. G. *F.R.C.S.* 12/9/68
Skone, J. F., *M.D.* 19/9/68
Drysdale, H. C., *M.B.* 1/10/68
Sechiari, G., *M.B.* *M.R.C.P.* 10/10/68
Preshaw, C. T., *M.B.* 23/10/68
Keith, I. C., *M.B.* 23/10/68
Horn, C. V., *M.B.* 1/11/68
Milne, A.D., *M.B.* (*Seconded to O.T.C.*) 8/11/68
Harris, F. C., *M.B.* 7/12/68
Ridley, M. G., *M.B.* 18/12/68

Lieutenants.

Harrison, J. H. (*A/Maj.* 1/1/57) 1/2/45
Navin, W. (*A/Maj.* 1/6/52) 21/2/45
Paling, L. B. (*A/Maj.* 1/4/45) 3/3/45
Munro-Ashman, D. (*A/Capt.* 4/2/58) 12/2/48
Smith, A. H., *M.B.* (*A/Capt.* 1/8/59) 1/8/59
Mulye, M. (*A/Maj.* 14/9/60) 14/9/60
Nicol, N. T., *T.D.*, *M.B.* (*A/Capt.* 1/4/67) 1/4/67
Roberts, J. L. D., *T.D.*, *M.B.*, *F.R.C.S.* (*A/Capt.* 1/4/67) 1/4/67
Jones, J. K., *L.M.S.S.A.* (*A/Capt.* 1/4/67) 1/4/67
Bennett, D. A., *M.B.* (*A/Maj.* 21/4/67) 21/4/67

e Denotes a Woman officer

Digitized by Google

Royal Army Medical Corps—Territorial & Army Volunteer Reserve—*continued*

Quarter-Masters.

Saunders, N. G., *T.D.* 25/4/43
maj. 26/5/56
Mortimer, W., *T.D.* 11/2/48
maj. 11/2/60
Rowcroft, M. I., *T.D.* 27/7/49
maj. 27/6/61
Morton, L., *T.D.* 12/4/53
maj. 12/4/65
Howell, T. R., *T.D.* 8/8/53
maj. 23/10/61
Ellis, G. K. G., *T.D.* 23/2/55
maj. 23/2/67
Burton, T. W. 23/4/55
maj. 6/4/67
Hodgson, A. E., *M.M.*, *T.D.* 25/10/55
maj. 25/10/67
Callaghan, H. J. 23/10/56
capt. 23/10/62
Woodworth, G. 26/4/59
capt. 26/4/65
Maclean, A. T. 25/8/59
capt. 25/8/65
Long, D. F. 11/7/60
capt. 11/7/66
Samuel, D. R. 6/9/60
capt. 6/9/66
Ballinger, C. F. 18/6/61
maj. 18/6/67
Pegg, E. 11/7/61
capt. 11/7/67
Freeman, G. 1/9/61
capt. 1/9/67
Campbell, J. O. 10/9/61
capt. 10/9/67
Turkington, S. H. 23/8/62
maj. 23/8/68
Pirnie, J. *lt.* 23/5/63
Rouse, E., *M.B.E.* *lt.* 24/8/63
Austin, A. *capt.* 30/9/64
Mee, J. *lt.* 17/2/65
Yates, J. H. *lt.* 18/5/65
Shiells, A. R. *lt.* 22/6/65
Brady, C. *lt.* 25/11/65
Morrison, J. B. *capt.* 26/6/66
Bruton, T. E. *capt.* 26/6/67
Harvey, C. M. *lt.* 21/11/67
Graham, F. J. *capt.* 1/4/68
Nelson, R. E., *lt.* 11/5/68
Winspear, M. L. *capt.* 30/11/68

Section B. Army Cadet Force.

Lieutenants.

Darnley, J. C., *M.R.C.S.*, *L.R.C.P.* (*A/Capt.* 7/9/68) 7/9/68

McCaffrey, J. B., *L.R.C.P.*, *L.R.C.S.* (*A/Capt.* 28/9/68) 28/9/68

Non-Medical Section

Majors.

Buffton, E., *B.E.M.*, *T.D.* 16/12/54

Tromans, F. N., *M.B.E.*, *E.R.D.* 11/8/56

Cheeseman, J. T. S. 2/6/58

Potter, J., *T.D.* 1/4/61

Bishop, J., *E.R.D.* 1/4/67

Captains.

Jubb, A., *T.D.* 24/11/48

Channon, B. L. J., *T.D.* 31/3/52

Hodson, J. R., *T.D.* 18/5/54

Lowe, B. J., *T.D.* 26/4/57

Watts, W. A., *E.R.D.* 2/6/57

Roberts, J. A., *T.D.* 30/9/57

Daw, R. L. M. 4/4/58

Rees, W. A. 11/4/58

Ingham, B. C. 18/6/59

Croton, L. M., *E.R.D.* 18/10/59

Wicken, W. A., *B.E.M.*, *T.D.* 1/5/61

Barrow, A. J. 1/6/61

Sherwin, G. A., *T.D.* 1/1/62

Dinnage, W. J., *T.D.* 27/1/62

Hancox, J. C. 24/10/62

Garland, W. H. J. 1/11/62

Talbot, G. N. B. 2/10/63

Odell, G. H. 16/11/64

Morey, W. J. 1/3/65

Golden, G. 11/10/65

Rogers, E. R., *T.D.* 7/3/66

Losty, D. P. 1/7/68

Grant, R. W. *M.B.* 29/8/68

Pencharz, P. B. O., *M.B.* (*Seconded to O.T.C.*) 5/9/68

McLoughlin, P. V. A., *M.R.C.S.*, *L.R.C.P.* 19/9/68

Non-Medical Section—*contd.*

Lieutenants.

Charlton, A. C., *T.D.* (*A/Capt.* 1/4/67) 31/1/57

Wilson, K. 18/2/57

Tarn, A. 28/5/57

Windas, T., *B.E.M.*, *T.D.* 13/10/60

Shipley, J. G. 24/3/61

Boyne, R. 18/3/62

Rawson, B. 28/10/63

Stanworth, P. A. 8/5/64

Miller, D. H. (*A/Capt.* 1/4/67) 3/10/65

Stratton, J. B. 9/6/66

Gosling, R. C. (*A/Capt.* 1/4/67) 7/8/66

Hunter, G. 23/2/67

Payne, J. H. 18/3/67

McCarthy, D. P. 27/3/67

Benson, J. R. 12/4/67

Moore, R. J. (*A/Capt.* 9/5/67) 9/5/67

Low, M. A. 19/5/67

Allen, A. M. N. 3/9/67

Colgrave, H. F. 14/1/68

Reed, W. J. 18/1/68

Pauley, J. H. 22/1/68

Tatler, G. L. V., *L.R.C.P.* 29/1/68

Green, E. L. J. 3/4/68

Smalley, J. L. 18/4/68

Kirk, A. C., *M.B.* 23/10/68

Houston, A. D. 1/11/68

Green, M. J. 11/11/68

Fentiman, I. S. 13/12/68

2nd Lieutenants.

†Davidson, R. 24/1/67

†Goodall, L. 25/1/68

†Robertson, A. R. 11/8/68

Digitized by Google

ROYAL ARMY ORDNANCE CORPS

The Arms of the Board of Ordnance within the Garter surmounted by the Crown
"Sua tela tonanti."

Agents ... ... Glyn Mills & Co., Holt's Branch.
Regimental Depot ... ... Depot R.A.O.C., Deepcut, Camberley, Surrey.
Regimental Journal ... ... "The Royal Army Ordnance Gazette", R.A.O.C. Gazette Office, Deepcut, Camberley, Surrey.
Regimental Association... ... The Royal Army Ordnance Corps Association, R.A.O.C. Secretariat, Deepcut, Camberley, Surrey.
The Royal Army Ordnance Corps Aid Society, R.A.O.C. Secretariat, Deepcut, Camberley, Surrey

For Record Office *see* column 2803. For Regimental Pay Office *see* column 2853.

Uniform—Blue. *Piping*—Scarlet. *Facing Colour*—Scarlet.

Alliances

Canadian Army ... ... The Royal Canadian Ordnance Corps
Australian Military Forces ... Royal Australian Army Ordnance Corps
New Zealand Army ... ... The Royal New Zealand Army Ordnance Corps
Indian Army ... ... Army Ordnance Corps
Pakistan Army ... ... Army Ordnance Corps
Ceylon Army ... ... The Ceylon Army Ordnance Corps

Colonel-in-Chief ... ... THE QUEEN

Colonels Commandant ... ... Hildreth, Maj.-Gen. *Sir* John, *K.B.E.*, *F.B.I.M.*, ret. pay, *o* ... 25/3/63
‡McVittie, Maj.-Gen. C. H., *C.B.*, *C.B.E.*, *M.B.I.M.*, ret. pay, *o* ... 31/12/64
Potter, Maj.-Gen. *Sir* John, *K.B.E.*, *C.B.*, *M.Inst.T.*, Col. Comdt. R.C.T., ret. pay, *i.d.c.*, j.s.s.c., *p.s.c.* 1/1/65
Richardson, Gen. *Sir* Charles L., *G.C.B.*, *C.B.E.*, *D.S.O.*, *A.D.C.(Gen.)*, *B.A.*, w., Col. Comdt. R.E., *i.d.c.*, *p.s.c.* 1/1/67
Payne, Maj.-Gen. G. Le F., *C.B.*, *C.B.E.*, *F.B.I.M.*, ret. pay. *o.* ... 1/1/68

Lt.-Colonels.

Chapman, W. H., *A.M.B.I.M.*, *p.s.c.*, *o.* 6/6/60
Devlin, R. M., i.m. 28/7/60
Mander, P. S., i.m. 23/9/60
Brooks, L., *A.M.B.I.M.*, a.t.o. 3/12/60
Jackson, B. H., *D.F.C.*, i.m. 6/4/61
Lloyd-Jones, W., *E.R.D.*, a.t.o. 20/4/61
Farrally, E. H., i.m. 28/7/61
Foskett, C. W., *pi.* 5/9/61
Renwick, I., *A.M.B.I.M.*, s. 14/9/61
Sutton, J. G., i.m. 18/10/61
Bathe, G. R., *M.B.E.*, a.t.o. 1/3/62
Buckeridge, R. G. D., i.m. 25/5/62
Waller, D. de W., a.t.o. 26/5/62
Scott, D. M., *M.C.*, *A.M.B.I.M.*, a.t.o. 29/5/62
Walpole, C., i.m. 31/5/62

Lt.-Colonels—contd.

Allen, R. G. H., i.m. 2/6/62
Burden, H. L., a.t.o. 3/9/62
Darley, E. S., *M.M.*, i.m. 4/10/62
Jones, L., i.m. 3/4/63
Allen, N. F. T., i.m. 26/4/63
Stevens, J. G., *O.B.E.*, i.m. 27/4/63
Barker, J. G., *A.M.B.I.M.*, a.t.o. 7/6/63
Crompton, I. A., i.m. 8/6/63
Bangham, K. D., *T.D.*, *p.s.c.*, a.t.o. 9/6/63
Seth, J. J., *M.B.E.*, *A.M.B.I.M.* 10/6/63
Galbraith, D., *M.C.*, i.m. 14/6/63
Burley, A. D., *pi.* 4/8/63
Bruen, E. J. D., i.m. 1/1/64
White, A. W., i.m. 3/3/64
Weldon, A. F., a.t.o. 4/3/64
Thompson, F. G., i.m. 5/3/64
Campbell, W. J., i.m. 3/4/64

Lt.-Colonels—contd.

Fancourt, R. E., i.m. 5/4/64
Mountford, A. H., i.m. 9/4/64
Knight, H. M. A., *M.C.*, i.m. 26/11/64
Paulger, A. K., *A.M.B.I.M.*, *p.s.c.(a)* 10/6/65
Randall, L. E., i.m. 11/6/65
Ross, G. J., i.m. 12/6/65
McNeil, J. A., *M.C.*, i.m. 14/6/65
Ridgeway, E., i.m. 15/6/65
Mendham, D. G. 16/6/65
Magee, L. P. J., i.m. 17/6/65
Lorenzen, J. L., i.m. *p.l.* (*c.f.s.*) 18/6/65
Newark, G. A., i.m. 20/6/65
Stone, A. W., *M.B.E.*, i.m. 21/6/65
Hanlon, J. W., i.m., *p.l.* 23/6/65

‡ Representative Colonel Commandant for 1969

Digitized by Google

Royal Army Ordnance Corps—*continued*

Lt.-Colonels—contd.

Rew, P., a.t.o.	24/6/65
Mathews, R., *A.M.B.I.M.*, *tt.*	25/6/65
Boraman, J. W.	26/6/65
Sharman, T. J., *p.s.c.*	20/1/66
McIlveen, T. E., s.	21/1/66
Mercer, C. H., s.	22/1/66
Kiernan, C. A., *M.B.E.* i.m.	23/1/66
Clark, A. B., j.s.s.c., *p.s.c.*	24/1/66
Coleman, C. S.	25/1/66
Bateson, R., i.m.	26/1/66
Lawrence-Archer, J. H., *p.t.s.c.*, a.t.o., g.w.	27/1/66
Warburton, F. W., *A.M.B.I.M.*, s.	29/7/66
Danger, D. L. P., *M.B.E.*, *M.M.*, i.m.	30/7/66
Bartels, J. A., i.m.	31/7/66
Auchinleck, C. J. H. A., i.m.	1/8/66
Bates, W. A., *B.Sc.*, a.t.o.	2/8/66
Edwards, C. L., s.	3/8/66
Marriner, R. B., i.m.	4/8/66
Wilson, C. H., *A.M.B.I.M.*, *p.s.c.*	5/8/66
Hilton, J. R., a.t.o., i.m.	6/8/66
Gray, W. G. W., *M.B.E.*	7/8/66
Dennison, G. E., *O.B.E.*, a.t.o.	8/8/66
Haworth, R. C. A., a.t.o.	2/9/66
Endall, J. O., *p.s.c.*	4/9/66
Rolley, E. M., *p.s.c.*	5/9/66
Steevenson, R. V. C., i.m.	6/9/66
Pain, A. W. E., *M.B.E.*, a.t.o.	7/9/66
Bower, P. K., *A.M.B.I.M.*, j.s.s.c., *p.s.c.*, a.t.o.	8/9/66
McEwan, D A., *O.B.E.*, i.m.	10/9/66
Williams, D. I.. a.t.o.	11/9/66
Goodwin, P. R., *tt.*	12/9/66
Calvert, G. P. G., s.	14/11/66
Hubbard, B. M. P., i.m.	15/11/66
Stow, H. C.	16/11/66
Walker, P. G., *pi.*	17/11/66
Pittam, C. C., i.m., *s.q.*, *tt.*	18/11/66
McAndrew, H. J.. *p.s.c.*	31/12/66
Chipp, R. N., *p.s.c.*	31/12/66
Wisdom, D. H. G., *D.F.C.*, i.m., *p.l.*	31/12/66
Callan, M., j.s.s.c., *p.s.c.*	31/12/66
Case, C. E., *M.B.E.*	30/6/67

Lt.-Colonels—contd.

Fenn, E. W., *A.M.B.I.M.*, *t.**	30/6/67
Holledge, L C., i.m.	30/6/67
Bawden, A. E. C., *A.M.B.I.M.*	30/6/67
Ryder, J. S., *p.s.c.*	30/6/67
Bloomfield, R. F., *A.M.B.I.M.*	30/6/67
Whent, A. R., a.t.o., i.m.	30/6/67
Blakemore, W. H., s.	30/6/67
Goodall, S. G., i.m.	30/6/67
Dalton, B. M. J. A., i.m.	30/6/67
Page, M. B., *A.M.B.I.M.*, *p.s.c.*	30/6/67
Moore, J. C., *M.B.E.*, a.t.o., i.m.. *s.q.*	30/6/67
Carter, A. W., i.m.	30/6/67
Isaac, C. J., *p.t.s.c.*, a.t.o.	30/6/67
Boxall, T. J., *B.A.*, *A.M.B.I.M.*, *p.s.c.*	30/6/67
Jarvis, J. G., a.t.o.. i.m.	30/6/67
Terry, K. W. F., *p.t.s.c.* a.t.o.	30/6/67
Budden, D. L., i.m.	30/6/67
Brown, J., j.s.s.c., *p.s.c.*	30/6/67
Cail, H. H., *p.i.*	30/6/68
Ridley, C. J., *p.i.*, *t.*	30/6/68
Wilson, M. K., i.m.	30/6/68
Bailey, W. W.	30/6/68
Brownlee, G. C., *G.M.* a.t.o., i.m.	30/6/68
Ortigar, A. D., s.	30/6/68
Macdonald, J. A. M., i.m.	30/6/68
Hynes, F. M., *M.M.*	30/6/68
Short, M. J., a.t.o., i.m.	30/6/68
Laurie, D.MacD., a.t.o.	30/6/68
Hensby, R. H., a.t.o.	30/6/68
Hind, R. K., a.t.o. *	30/6/68
Kelly, B. L., *B.Sc.*, v., *p.t.s.c.*, a.t.o., g.w.	30/6/68
Logan, A. R.	30/6/68
Halsey, D. H. J., *A.M.B.I.M.*, *p.t.s.c.*, a.t.o.	30/6/68
Pridham, I. J., i.m.	30/6/68
Biggs, B. R., *A.M.B.I.M.*, *p.s.c.*, a.t.o.	30/6/68
Smith, A. C., *p.s.c.*, *f.s.c.(US)*	30/6/68
Grimster, D. R., *M.B.E.*, *A.M.B.I.M.*, a.t.o.	30/6/68
Macdonald, P. G., *A.M.B.I.M.*, j.s.s.c., *p.s.c.*, a.t.o.	30/6/68
Crawley, F. P., a.t.o.	30/6/68
Sharpe, L. C., *A.M.B.I.M.*, *p.s.c.*, *p.t.s.c.*	30/6/68

Lt.-Colonels (Special List)

Carmichael, H. R., *M.C.*, i.m.	5/3/65 2/11/51
Lord, E., i.m., *o.*	16/9/65 3/9/58
Pugh, G. A., i.m.	21/2/66 1/9/58
Hawkins, E. V.	25/6/67 2/7/63
Wilcox, M., *p.s.c.*	31/7/67 2/5/63
Haynes, L. R. E., i.m.	5/8/67 16/2/59
Chase, J. C., *M.B.E.*, s.	18/9/67 4/7/63
MacPherson, I.	19/12/67 19/7/63
Gill, C. S., i.m.	25/1/68 1/8/50
Gannon, S. V.	4/2/68 25/2/64
Mitchell, W. D. N., *A.M.B.I.M.*, s.	25/3/68 1/9/61
Garstin, H. C., *p.s.c.*	1/7/68 8/1/61
Baxter, R. J.	28/7/68 27/1/64
Atherton, J. C.	1/8/68 31/12/59
Stephens, F. W. W., i.m.	5/9/68 24/2/60
Douch, C. W., a.t.o.	5/1/69 29/7/60

Majors.

Dawe, R. L., *p.s.c.*	29/8/48
Lee, H. M. C., *p.s.c.*	27/8/49
Murdoch, B., *M.B.E.*	26/8/50
Wright, L.	11/11/50
Downey, R. W.	5/2/51
Potts, F. N., *T.D.*	13/2/51
Souter, A. L. G. F., *M.A.*, *pi.*	21/5/51
Jackson, G. M.	12/6/51
Chandler, B. C., i.m.	25/8/51
Tansley, A.	4/9/51
Clayton, J. W., *M.B.E.*	30/9/51
Kerr, D. F., *M.A.*, i.m.	21/11/51
Cain, D. M.	31/12/51
Miller, H. A., a.t.o., i.m.	13/6/52
Lynch, P. L., *M.B.E.*, a.t.o.	1/7/52
Bate, R. T., a.t.o.	1/7/52
Ryan, E. J., i.m.	1/7/52
Suter, F. B., i.m.	3/7/52

Digitized by Google

Royal Army Ordnance Corps—*continued*

***Majors*—contd.**

Jacomb, B. L. B., *E.R.D.* 1/9/52
Hoffman, H. R., *T.D.* 2/9/52
Fraser, A. H. 22/10/52
Jarman, A. R. 6/2/53
Crockford. C. M., i.m. 5/4/53
Gregory, A. D., *pi.* 2/6/53
Brigden, A. F. 22/6/53
Hart, R. F. S. 9/2/54
Newns, E. W., *A.M.B.I.M.* 4/3/54
Hutchinson, J. S., *M.B.E.*, a.t.o. 9/6/54
Thorp, A., *t.* 8/7/54
Bailey, A., *T.D.*, s. 29/7/54
Auld, G. M., i.m. 3/8/54
Baker, W. H., a.t.o. 27/8/54
Murphy, S. A. K. 15/9/54
Bailey, A. G., i.m. 23/9/54
Heath-Smith, W. D. J., *T.D.*, i.m. 7/10/54
Hathway, J. C., i.m. 2/11/54
Wilcox, F., *M.C.*, i.m. 22/2/55
Pike, H. J. 5/3/55
Blair, A. M. H., *M.A.*, *pi.* 16/4/55
Higton, K., *M.C.*, i.m. 8/5/55
Southworth, S., *M.M.*, i.m. 26/5/55
Grieve, D. P., s. 13/7/55
Catto, D. J., s. 25/7/55
Parkes, S. 3/8/55
Pritchard-Davies, M. D. S., a.t.o., *p.l.(i).* 7/8/55
Johnston, J., *p.s.c.* 3/10/55
Walters, J. C., a.t.o. 12/11/55
Hay, W. A. H., *T.D.* 4/12/55
Coote, A. D. 4/2/56
Sewell, B. E. H., *M.A.* 13/3/56
Michelli, H. J., *A.M.B.I.M.*, *tt.* 28/3/56
Steer, W. J. 4/5/56
Pearson, T. F., s. 4/6/56
Jeffery, B. A. S. 20/6/56
Emery, M. A., *M.B.E.*, *A.M.B.I.M.*, a.t.o. 17/9/56
Pepper, W. J., *A.M.B.I.M.*, s. 25/10/56
Bayman, H. E. 4/11/56
Wright, C., s. 15/11/56
Woolnough, E. J. 2/12/56
Bagshaw, J. F. C., s. 21/1/57
Baker, D. B. 22/1/57
Stone, M. E., i.m. 22/2/57
Sutcliffe, C. H., *tt.* 9/3/57
Martyn-Fisher, J. H., s. 6/4/57
Deane, J., s. 20/6/57
Groome, E. G. R., *A.M.B.I.M.*, *tt.* 10/8/57
Chilman, H. C. S., i.m. 6/10/57

***Majors*—contd.**

Wilks, M. G., *B.A.*, s. 14/11/57
O'Mara, J. E., *A.M.B.I.M.* 2/2/58
Baldwin, L. 2/2/58
Hallsworth, D. A., *A.M.B.I.M.* 8/2/58
Gerrard, R. M., s. 23/2/58
Bailey, C. J., i.m. 5/4/58
Lowe. J. H. C. 25/5/58
Allen, M., s. 25/6/58
Baguley, L. V., i.m. 15/8/58
Robertson, A. C. 4/9/58
Rummey, C. W. 26/9/58
Cunningham, J. W., s. 9/10/58
Spittal, E. J. 15/12/58
Hewlett, P., *M.B.E.* a.t.o. 12/1/58
Jebb, P. C., s. 5/2/59
Lloyd-Jones, J., i.m. 9/4/59
Howe, L. G., *A.M.B.I.M.*, s. 29/4/59
Wilks, P.A., *t.* 30/4/59
Bird, E. J. 24/6/59
Lawrence, P. M., i.m. 30/7/59
Kirk, A. J., *p.t.s.c.*, *pi* 1/8/59
Taylor, L. A., *A.M.B.I.M.*, *tt.* 11/8/59
Matson, E. G. W. 10/9/59
Markwick, J. G., *A.M.B.I.M.*, a.t.o. 11/11/59
Olliffe, D. W., *pi* 28/12/59
Blake, E. P. T., *A.M.B.I.M.* 4/1/60
Edwards, E. R. 16/1/60
Douglas, G. H. A., i.m. 1/2/60
Hill, A. D., a.t.o. 7/2/60
Fagan, J. 8/2/60
Elliott-Bateman, N. H. P., s. 27/3/60
Wright, K. J., i.m. 29/3/60
Booth, D., i.m. 1/4/60
Hook, V. R., s. 2/5/60
Vickery, C. J. G., i.m. 2/6/60
Strelley, J., *M.B.E.* 6/6/60
Grimble, J. G. B. 1/7/60
Morgan, R. H., *tt.* 1/8/60
Voller, R. J., a.t.o. 10/8/60
Jenkins, L. J. B. 12/9/60
Gibson, E. J. W. 11/10/60
Gillies, D. R., *A.M.B.I.M.*, s. 12/10/60
McCarter, R. J. 20/11/60
Green, K. M., s. 30/11/60
Rogers, S. B., a.t.o. 30/11/60
Goodson, E. C., i.m. 22/12/60
Bartlett, F. G., *tt.* 29/12/60
Maunder, K. W. 9/2/61
Searle, H. N. L. 17/3/61

***Majors*—contd.**

Fifield, D. A. 26/3/61
Webster, W. A. 24/4/61
Prater, D. H. 8/5/61
Dickinson, C. H., i.m., *tt* 11/5/61
Pudney, D. R., i.m. 13/5/61
Prior, N. J., *p.t.s.c.*, *pi* 17/5/61
Gaff, J. M., *A.M.B.I.M.* *p.t.s.c.*, a.t.o. 22/5/61
Holtby, K. F., *A.M.B.I.M.*, a.t.o. 11/6/61
Dempsey, D. J. 19/6/61
Moss, I. D., s., *s.q.* 21/6/61
Cockburn, W. H., i.m. 23/6/61
Neve, A. F., *pi* 15/7/61
Rands, I. L. E., s. 15/7/61
Driscoll, P. J. L., *M.B.E.*, *p.t.s.c.*, *p.i.* 15/7/61
Clarke, G. B., i.m. 7/9/61
Herring, R. G. 9/9/61
Vyner, P. J. C., i.m. 19/9/61
Upton, E. D., a.t.o. 20/9/61
Bomford, P. R., *A.M.B.I.M.*, a.t.o. 28/9/61
Davies, G. L., *M.B.E.*, *p.t.s.c.*, g.w. 3/10/61
Pryce, N. 21/10/61
Musson, W., *G.M.*, *A.M.B.I.M.*, a.t.o. 21/10/61
Griffin, N. F. 21/10/61
Harverson, J., *A.M.B.I.M.*, s. 21/10/61
Lawson, P. R. M., *pi* 21/10/61
Carpenter, D. G., a.t.o., i.m. 25/10/61
Littlewood, J. T. 27/10/61
May, A. J., i.m. 16/11/61
Robertson-Young, H. M. J. 22/11/61
Lamley, R. F., s. 30/11/61
Coutanche, M. F., i.m. 3/12/61
Hurr, B. R., a.t.o. 4/12/61
Mears, J. W., *A.M.B.I.M.*, a.t.o. 4/12/61
Frisby, R., *A.M.B.I.M.* 4/12/61
Morgan, D. A., *A.M.B.I.M.* 4/12/61
Dark, S. J., *pi* 15/12/61
Hunwicks, S. A., a.t.o. 17/12/61
Walker, E. L., i.m. 22/12/61
Teague, C. F. J., i.m. 22/12/61
Reynolds, D. H. F., *A.M.B.I.M.*, a.t.o. 22/12/61
Owen, H. R., a.t.o. 22/12/61
Wickes, D. J. C., *pi* 22/12/61
Stean, W. S., *M.B.E.* *A.M.B.I.M.*, a.t.o. 22/12/61
Venning, D. C., s. 22/12/61
Guthrie, G. R. G., a.t.o. 22/12/61
Tracy, T., *pi* 22/12/61
Robertson, A. T., a.t.o. 22/12/61
Logan, O., i.m., *s.q.* 22/12/61
Moffitt, H.N., a.t.o. 22/12/61

Digitized by Google

Majors—contd.

Harmer, G. F. 7/1/62
King, J. D., *a.* 10/1/62
Paterson, T. J., *tt.* 30/1/62
McLellan, M. A. 31/1/62
Cowdry, D. F. A., *A.M.B.I.M. p.t.s.c.*, a.t.o. 2/3/62
Healey, H. N. 4/3/62
Woodley, R. C. 12/3/62
Styles, S. G., a.t.o. 16/3/62
Hart, J. E., *p.t.s.c.*, a.t.o. 7/4/62
Smith, W. D. 25/4/62
Church, D. L., *A.M.B.I.M.*, *p.t.s.c.*, a.t.o., g.w. 2/5/62
Birse, E. W. 22/5/62
Hughes, A. E. McD., i.m. 25/5/62
Liveing, J. R., i.m. 25/5/62
Kidd, K. A. P. 29/5/62
Yardley, A. E., a.t.o. 3/6/62
Beattie, B. J., *A.M.B.I.M. tt.*, 7/6/62
Cousins, L. J., *A.M.B.I.M.* 2/7/62
Lilley, A. C. G., *A.M.B.I.M.*, *p.s.c.*, a.t.o. 13/7/62
Mitchell, H. J., *M.B.E.*, a.t.o. 14/7/62
Bruce, H., a.t.o. 14/7/62
Chislett, P., *A.M.B.I.M.* 14/7/62
Allen, A. R. H., *s.* 14/7/62
Rivers, B. E. 16/7/62
Smith, C. W., *G.M.*, a.t.o. 2/9/62
Killin, H., a.t.o. 2/9/62
Dickey, C. R., i.m. 2/9/62
Crosby, P. L., a.t.o. 9/9/62
Willies W. E., *pi* 21/9/62
Cooke, R. N., a.t.o., i.m. 12/10/62
Hall, R. M., i.m. 13/10/62
Thomas, I. G. 11/11/62
Johnson, R. 12/11/62
Patterson, R. J. W., a.t.o. 26/11/62
Palmer, J. T., *A.M.B.I.M.* 27/11/62
Start, D. G. W., *M.B.E.*, *s.* 1/12/62
Jolley, D. R., i.m. 1/12/62
Morton, J. 3/12/62
Millar, E. H. 3/12/62
Coghill, J. K. P., a.t.o. 3/12/62
Dunn, A. B. 3/12/62
Shephard, E. G., a.t.o., i.m., *p.l.* 3/12/62
Turner, N. C., *s.* 12/12/62
Dyer, J., a.t.o. 16/12/62
Barnes, R. V., a.t.o. 16/12/62
Berresford, K. A., a.t.o. 16/12/62
Latham, P. A. 16/12/62
Rooke, A. S., a.t.o. 16/12/62
Fitzsimmons, J. V., a.t.o. 16/12/62

Majors—contd.

Grant, J. D., *p.t.s.c.*, a.t.o. 16/12/62
Hoy, R. J., a.t.o. 23/12/62
Moran, P., i.m. 12/1/63
Harris, J. O. 27/1/63
Hayward, M., *p.t.s.c.*, a.t.o. 8/3/63
Brown, E. H., *s.* 20/3/63
Bogan, R. J. L., *pi* 28/3/63
Wilkinson, E. C. 1/4/63
Gooley, D. I., *A.M.B.I.M.*, a.t.o., *tt.* 27/4/63
Carruthers, R. M., a.t.o., *tt.* 11/5/63
Witting, D. W. 29/5/63
Gregan, J. L. W., *A.M.B.I.M.* 27/6/63
Daw, A. G., a.t.o. 29/6/63
Styles, J. R., *A.M.B.I.M.*, *p.t.s.c.*, a.t.o. 5/8/63
Haggerty, J. A. 2/9/63
Hale, G. H., *A.M.B.I.M.*, *p.t.s.c.*, a.t.o., g.w. 23/10/63
Bentham, T., a.t.o. 3/11/63
Parry, H., *tt.* 9/11/63
Parsons, A. J. 3/12/63
Nixon, G. O., i.m. 6/12/63
Arman, R. N., a.t.o. 23/12/63
Purcell, A. O'C., a.t.o. 22/1/64
Phillips, N. J. M., i.m., *pi.* 9/2/64
Slade, R. H., *pi* 9/2/64
Roots, C. M., *s.* 9/2/64
Head, J. K. 20/2/64
Camfield, A. A., i.m. 25/2/64
Cantor, J. V., *A.M.B.I.M.*, a.t.o. 16/3/64
Payne, W. M., i.m. 16/3/64
Whalley, W. L., *p.s.c.*, a.t.o. (*A/Lt.-Col.* 12/12/68) 19/3/64
Love, F. 2/5/64
Dodworth, C. P., a.t.o. 10/5/64
Bromham, R. W., i.m. 11/5/64
Blake, M. J. E., a.t.o. 1/6/64
Ellis, J. A. M., a.t.o. 6/6/64
Stark, W. E., i.m. 20/6/64
Richardson, G. H. 30/6/64
Newcombe, A. R., *p.t.s.c.*, *pi.* 3/8/64
Richardson, R. D., a.t.o. 3/8/64
Phillips, C. J., a.t.o. 3/8/64
McGregor, A. I. 3/8/64
Kelsey, R. K., a.t.o., i.m. 28/8/64
Inward, T. P., i.m., *s.q.* 5/9/64
Barr, A. S., i.m., *tt.* 18/9/64
Gomez, P. N., *pi.* 19/9/64
Clark, D. A. 8/10/64
Lauder, I. B., a.t.o. 21/10/64
Owen, R. K. 30/10/64
Chalkley, P. 14/11/64

Majors—contd.

Bassett, J. M. O'R. 30/11/64
Mockford, D. M. 30/11/64
Woodyear, R. J., a.t.o., i.m. 21/12/64
Vickery, P. H. J., *s.* 26/12/64
Emmett, R. G., *pi.* 31/12/64
Futrell, A. C., i.m. 3/1/65
Connolly, M. J. H. 10/1/65
Kemp, T. H., *pi* 13/1/65
Stone, D. C., a.t.o., i.m. 25/1/65
Hale, J. T. 8/2/65
Smith, G. H. 17/2/65
Elliott, J. F., *G.M.*, a.t.o. 5/3/65
English, D. J. 15/3/65
Groves, R. S., i.m. 10/5/65
Holdsworth, D. C., i.m. 22/6/65
Higgins, H. R., a.t.o., i.m. 25/6/65
King, R. G., *s.* 10/7/65
Foy, F. L. M. 12/7/65
Turner, J. A., *p.s.c.*, *pi* 20/7/65
Rush, R. W., a.t.o. 1/8/65
Gentle, J. W., a.t.o. 1/8/65
Gilmore-Kerr, M. J., a.t.o. 1/8/65
Howells, D. J. 1/8/65
Newnham, A. J., *p.s.c.* 1/8/65
King, J. J., a.t.o. 1/8/65
Lane, T. R. 1/8/65
Roynon-Jones, M. C., *A.M.B.I.M.*, a.t.o. 1/8/65
Shircliff, J. F., a.t.o., i.m. 12/8/65
Hancock, D. W. 23/8/65
Preston, F. W., *tt.* 28/8/65
Watson, A. 10/9/65
Campbell, J., a.t.o., *tt.* 16/9/65
Cooper, K. A., i.m. 30/9/65
Williams, D. N., *tt.* 1/10/65
Hunter, R. J. 20/10/65
Whitehead, P. G., *s.* 20/10/65
Shorrock, G., *pi* 26/10/65
Lawrence, S. H., *M.B.E.*, i.m. 28/10/65
Vandeleur-Boorer, J. F. V. 3/12/65
Pearson, P. C. 13/1/66
Syson, J. F. 29/1/66
Barratt, B. A., i.m. 6/2/66
Cosgrove, T. M., *p.s.c.*, *pi.* 6/2/66
Simpson, D.A., *pi.* 6/2/66
McGowan, I. 6/2/66
Reed, J., a.t.o. 6/2/66
Scriven, P. St. C. 6/2/66

Digitized by Google

Majors—contd.

Willis, B. V., *pi*	6/2/66
Wolstencroft, J., a.t.o.	6/2/66
Silcox-Crowe, A. W., *B.A.*, a.t.o., i.m.	6/2/66
Bowen, G. S.	7/3/66
Broome, G., *A.M.B.I.M.*, *p.t.s.c.*, *pi.*	10/3/66
Lawrence, D. M.	24/3/66
Beaty, J. H., i.m., s.	26/3/66
Green, P. E. A., *B.Sc.* (*Eng.*) v., a.t.o.	5/4/66
Clayton, P. G., *p.t.s.c.*, a.t.o.	21/4/66
Spackman, J. W. C. *B.Sc.*, x., a.t.o.	12/5/66
Calladene, B. C., a.t.o.	17/5/66
Jessop, A. V., *tt.*	18/5/66
Thornton, R. W., i.m.	28/6/66
Greenwood, R. D., *A.M.B.I.M.*, a.t.o.	6/7/66
Maby, R. A.	22/7/66
Thompson, J. J., a.t.o.	31/7/66
Sharpe, A. D., s.	31/7/66
Clayden, W. B. C.	31/7/66
Barter, D. J.	31/7/66
Ellis, R., *pi.*	31/7/66
Lucas, H. D.	31/7/66
Lane, B. E., a.t.o.	31/7/66
Cary, G. D., *pi.*	31/7/66
Wheeler, D. D. C.	31/7/66
Evans, D., i.m.	7/8/66
Gould, M. C., a.t.o.	15/8/66
Ellis, D. S., *tt.*	23/8/66
Mackenzie Orr, M. H., *A.M.B.I.M.*, *p.t.s.c.*, a.t.o.	16/9/66
Jenkins, A. B.,	24/9/66
Holmes, P. A., s.	2/10/66
Weatherburn, P.	3/10/66
Grant, A., s.	17/10/66
Ford, J. H., a.t.o.	21/10/66
Enmarch, M. W.	23/10/66
Gibson, P.	26/10/66
Young, W. M., *pi.*	13/11/66
O'Hare, C. D., s.	17/11/66
Towers, W. B.	20/11/66
Stones, N., a.t.o.	5/12/66
Pratt, R. W.	5/12/66
Adams, E. R., *p.s.c.*, *pi.*	12/2/67
Evans, J. J., a.t.o.	12/2/67
Fox, B. R., *B.Sc.*, v., a.t.o., g.w.	12/2/67
Bunce, M. B., *pi.*	12/2/67
Hopkinson, G. B., a.t.o.	12/2/67
Alway, J. M., *j.s.s.c.*, *p.s.c.*	6/3/67
Cole, B. M. B.	26/3/67
Lickman, B. M.	13/4/67
Chilcott, M. J.	20/4/67
Nares, M. A.	28/4/67

Majors—contd.

Berragan, G. B.	2/5/67
Nichols, G. A., a.t.o., i.m.	18/5/67
Young, B. G., i.m.	9/6/67
Johnson, J. M. C., a.t.o.	19/6/67
Jefferies, C. M., *M.B.E.*, a.t.o.	23/6/67
Irwin, B. H.	30/6/67
Bowden, R. B.	30/6/67
Patrick, D., *p.s.c.*†, a.t.o.	30/6/67
Muston, A. J., *pi.*	30/6/67
Boulton, R. B. L., *pi*	30/6/67
Smyth, N. E.	30/6/67
Woodford, J. A., *p.s.c.*, a.t.o.	30/6/67
Skinner, J. H., *p.s.c.*, a.t.o.	30/6/67
Smith, C. A., *p.s.c.*†	30/6/67
Featherstone, P. D., a.t.o.	30/6/67
Fawkes, J., i.m.	30/6/67
Day, M., *M.B.E.*	24/11/67
Naylor, R. G., *A.M.B.I.M.*	3/12/67
Forsyth, J.	19/12/67
Porter, D. J.	31/12/67
Mentzel, K. L.	31/12/67
Wilson, J. H.	31/12/67
Franklin, J. L.	31/12/67
Kimmins, J. M. C.	31/12/67
Mathams, M. L., *p.s.c.*, a.t.o.	31/12/67
Seabrook, T. E., *tt.*	31/12/67
Williamson, A. R., *M.B.E.*, a.t.o., *p.s.c.*(*n*).	31/12/67
Herdman, R. J. D., *p.s.c.*	31/12/67
Garnett, C. W. P.	31/12/67
Marsden, J.	31/12/67
Webster, F. N., a.t.o., *pi.*	31/12/67
Man, D. A., *p.s.c.*	31/12/67
Warren, P. J., *A.M.B.I.M.*, *p.s.c.*, *pi*	31/12/67
Medd, D. R., *p.t.s.c.*, *pi*	31/12/67
Brown, H. G., *p.s.c.*	31/12/67
Hilton, I. B., *p.s.c.*, a.t.o.	31/12/67
Fox, T. P., *p.s.c.*	31/12/67
Reynell, N.	31/12/67
Smith, G.	31/12/67
Hellis, C. E. G., a.t.o.	31/12/67
Janes, J. R. J.	31/12/67
Miles, E. B.	31/12/67
Underhill, P. M., a.t.o., *tt.*	31/12/67
Parker, D. S., s.	31/12/67
Beaumont, A.	31/12/67
Green, L. N., *B.A.*, *p.s.c.*, a.t.o.	31/12/67
Hogg, M. D., s.	31/12/67
Thompson, M.	31/12/67
Robson, D. A., a.t.o.	31/12/67

Majors—contd.

Sefton, W. R.	31/12/67
Paviour, A. J., *p.s.c.*, a.t.o.	31/12/67
Howell, T.	31/12/67
Hulme, J. A., a.t.o.	31/12/67
Jackson, J. A., *p.s.c.*, a.t.o.	31/12/67
Johnston, R. M., i.m.	31/12/67
Rogers, C. H.	31/12/67
Dickinson, R. H., *p.s.c.*†, *pi*	31/12/67
Clifton, L. N., i.m.	31/12/67
Barrett, D. J., a.t.o.	31/12/67
Murphy, N. T. P., *M.A.*, *p.s.c.*	31/12/67
Birkett, I. M.	31/12/67
Hambly, J. R.	30/6/68
Green, A. E.	30/6/68
Munro, A. R. C., a.t.o.	30/6/68
Battersby, J. G.	30/6/68
Baxter, D. R.	30/6/68
Rose, J. H.	30/6/68
Hart, M.	30/6/68
Van Orton, C. E., *p.s.c.*†, *pi.*	30/6/68
Rees, J. A. S.	31/12/68
John, M. F., *p.s.c.*†	31/12/68
Robinson, T. N.	31/12/68
Istead, P. W. E., *G.M.*, *p.s.c.* a.t.o.	31/12/68
Newby, C.	31/12/68
Mason, P. *B.A.*	31/12/68
Robinson, M. J. T.	31/12/68
Forshaw, P., a.t.o.	31/12/68
Newcombe, M. W., a.t.o.	31/12/68
Yeats, T. D., *p.i.*	31/12/68
Butlin, P. R., a.t.o., *p.h.*	31/12/68
Watts, J. M.	31/12/68
Carter, N. T. N., a.t.o.	31/12/68
Jeffries, A. G.	31/12/68
Hendy, C. M. G., a.t.o.	31/12/68
Archer, E. G., a.t.o.	31/12/68
Gill, E. R.	31/12/68
Humphrey, D. B.	31/12/68

Captains.

Johnson, R. (428047)	28/4/56
Guiton, D. J. (*A/Maj.* 1/8/64)	27/3/58
Hardy, D. R.	29/3/59
Cliff, G. T., s.	31/7/59
Kerswell, J. C.	12/2/60
Smith, R. J., *pi*	15/10/60
Downing, J. H.	4/2/61
Rose, M. J., *tt.*	4/2/61
Gwynne, M. D. A.	12/2/61
Carpenter, D. O.	3/3/61
Simmons, J. D. F.	4/3/61
Rowe, A. J.	22/3/61

Digitized by Google

Captains—contd.

Camilleri, P. F. J.	29/7/61
Marshall, M.A., *pi*	29/7/61
Reed, D. E. J., *pi*	16/12/61
Langdon, D. H.	16/12/61
Harris, M. J. T.	16/12/61
Cossens, M. G. (*A/Maj.* 1/1/69)	16/12/61
Kennedy, A. G., *tt.*	16/12/61
O'Neill, S., *s.*	16/12/61
Grant, F. E. (*A/Maj.* 3/1/69)	16/12/61
Matthews, C. P.	8/1/62
Macdonald, A. D.	30/1/62
Holt, G.	14/4/62
Bruce, N. S.	17/4/62
Proffitt, T. C. W.	5/5/62
Arliss, R. T.	26/6/62
Hardie, I. F. J., *p.h.*, *p.l.*	29/6/62
Smith, R. H. D., a.t.o.	4/7/62
Chapman, G. D., *pi*	27/7/62
Gillberry, G. K., *pi*	27/7/62
Embley, R., *pi*	27/7/62
Cosgrove, T. M., a.t.o.	27/7/62
O'Dea, M. J. M.	27/7/62
Cutchey, M. C. J.	27/7/62
Motts, K. E.	18/10/62
Grant, W. D., a.t.o.	24/10/62
Eaton, J. A.	21/12/62
McKinnon, I.A., *pi*	21/12/62
Dicker, C. M.	21/12/62
Brett, B. L.	21/12/62
Skinner, D. H.	21/12/62
Schranz, A.	21/12/62
Smith, D. G.	12/3/63
Fitzsimmons, R. H., a.t.o.	19/6/63
MacColl, D. J. S.	29/6/63
Baughan, D., a.t.o.	2/8/63
Knipe, A. G., a.t.o.	2/8/63
Rowsell, S. A. J.	5/8/63
Cannons, R. M., *pi*	9/9/63
Berridge, D. R. C.	23/10/63
Nisbet, A. D. I.	25/11/63
Owen, M. C., a.t.o.	27/11/63
Williamson, B. F., a.t.o.	20/12/63
Dobson, A. J.	20/12/63
Neale, J. W., *tt.*	20/12/63
Hodge, M. S.	20/12/63
Boyd, F. J. P.	20/12/63
Hunt, B. J., a.t.o.	20/12/63
Seddon, J. A. F., *pi*	28/2/64
Rowley, D. W.	1/3/64
Hudson-Peacock, M.D.	4/5/64

Captains—contd.

Davies, D. L., *tt.*	14/5/64
Hammond, T. J., a.t.o.	27/5/64
Eddison, J. N. *pi*	7/6/64
Woodliffe, J. A.	17/7/64
Maclagan, R. J.	25/7/64
Parry-Davies, E. M., *tt.*	2/8/64
Cornwell, D. J.	2/8/64
Bebbington, R. B., a.t.o.	2/8/64
Warren, H. F.	2/8/64
Ahearne, C. J., a.t.o.	2/8/64
Sharland, J. F. F., a.t.o.	5/8/64
Shaw, P. E. J.	14/9/64
Botting, D.F. E., a.t.o.	15/12/64
Gaiger, A. A., a.t.o.	19/12/64
Wilson, D. G.	19/12/64
Field, P. J. M.	5/1/65
Jones, B.	17/1/65
Mansfield, M. D., a.t.o.	23/1/65
Portman, S. H., *pi.*	30/1/65
Bennett, R. J., *pi.*	10/2/65
Smith, A. C. F.	27/2/65
Pickard, C. R., a.t.o.	31/3/65
Bradley, W. I. R.	17/4/65
Herdman-Grant, D. B.	17/4/65
Ford, W. V., *tt.*	24/4/65
Wall, P. M., a.t.o.	7/5/65
Long, J. R.	20/5/65
Norsworthy, K. J., a.t.o.	25/5/65
Jeffrey, E. B., *pi*	8/6/65
Bramble, D. N.	4/7/65
McCulloch, B. D.	21/7/65
Scott, G., a.t.o.	25/7/65
Pike, M. A., a.t.o.	25/7/65
Bracken, R. N., *pi*	25/7/65
Leaver, R. W., *tt.*	25/7/65
Humphries, R. B., a.t.o.	25/7/65
Hole, R.	3/8/65
Gane, W. I.	13/9/65
Craven, A. S.	18/12/65
De Wolf, S. G., a.t.o.	27/12/65
Fleming, H. E.	5/1/66
Walton, P. S.	25/1/66
Bannerman, A. J. M.	31/1/66
Hall, M. D., *G.M.*	11/2/66
Guy, L., a.t.o.	11/3/66
Tatem, D. C.	25/3/66
Lupton, F.	1/4/66
Mitford, T. A. B., *M.B.*	1/4/66
Bollen, T. H.	25/4/66
Major, M. J.	30/4/66
Cook, J. F. G.	3/5/66

Captains—contd.

Symes, P. W., *p.h.*	6/5/66
Ridley, T. C. K., a.t.o.	9/5/66
Steele, J. H.	4/6/66
Millorit, A. R. R., a.t.o.	6/6/66
Hurles, R. W.	16/6/66
Manuel, W. J., a.t.o.	21/6/66
Allen, B., a.t.o.	29/6/66
Ewens, M., *p.h.*	23/7/66
Willis, M. G. D., a.t.o.	23/7/66
Catt, R. L., *tt.*	23/7/66
Frankcom, R. C., a.t.o.	23/7/66
Cowell, G. F. V., a.t.o.	23/7/66
Owen, J. R., a.t.o.	23/7/66
Ward, A. A.	23/7/66
Atkins, R. N., *tt*	23/7/66
Wallis, R. P. R., a.t.o.	29/7/66
Smith, S. O.	14/8/66
Watt, D. C.	26/8/66
Owen, T. B., a.t.o.	27/8/66
Duff, M. J.	22/9/66
Furness-Gibbon, D. N., a.t.o.	2/10/66
Bewley, W. P.	25/10/66
Avery, D. G.	2/11/66
Doble, J., *tt.*	28/11/66
Forrest, R. G.	15/12/66
Davy, R. J.	16/12/66
Quartley, S. R., a.t.o.	16/12/66
Browne, G. J., a.t.o.	16/12/66
John, L. P., a.t.o.	16/12/66
Willcox, R. D., a.t.o.	16/12/66
Williamson, J.	6/2/67
Fullilove, L. C.	2/4/67
Curtis, K. E.	23/5/67
Putt, D. M.	29/7/67
Brown, R. J., *tt.*	29/7/67
Hatton, D. J., a.t.o.	29/7/67
Ferguson, M. M.	29/7/67
Jamieson, A.	29/7/67
Carter, J.	25/8/67
Heap, H. G., a.t.o.	3/9/67
Thomasson, M. E., a.t.o.	22/12/67
Mead, P. J. F.	22/12/67
Hill, M. S.	22/12/67
Markham, D.	22/12/67
Mills, B. B. C.	22/12/67
George, M. A.	26/1/68
Clarke, M. D., *pi.*	1/4/68
Harris, D. F.	4/6/68
Elliott, D. W. M.	24/7/68
Oldham, B. J.	4/8/68

Digitized by Google

Royal Army Ordnance Corps—*continued*

Captains—contd.

Clouter, A. I.	4/8/68
Groves, M. P., a.t.o.	4/8/68
Gerdes, G. S., a.t.o.	4/8/68
Morton, C. J.	4/8/68
Hollingworth, L., a.t.o.	4/8/68
Churchill, B. G.	4/8/68
Hughes, R. E., a.t.o.	4/8/68
Sharp, I. F.	16/12/68
Goad, K. J. W	21/12/68
Grainger, J.	21/12/68
Stewart, M. F.	21/12/68
Byrd, T.	21/12/68
Brady, O. P.	21/12/68

Lieutenants.

Moore, D. A., *B.Sc.(Eng.)* (*A/Capt.* 28/7/67)	21/6/64
Green, C. M., a.t.o. (*A/Capt.* 18/3/66)	21/6/64
Baines, J. F. (*A/Capt.* 19/11/66)	2/2/65
Bailey, J. A. B. (*A/Capt.* 26/7/66)	2/2/65
Powell, R. J.	17/4/65
Thomas, G. M. A.	20/6/65
Denton, D. L.	20/6/65
Tweed, R. W. G.	20/6/65
Brown, L.	20/6/65
Eve, D. St.J. (*A/Capt.* 20/5/68)	20/6/65
Jackson, W. H., *B.Sc., pi.*	22/6/65
Rose, A. L. (*A/Capt.* 31/5/66)	1/9/65
Lawton, F. W.	15/1/66
Hall, R. F. (*A/Capt.* 28/6/68)	31/1/66
Gritten, B. S., a.t.o. (*A/Capt.* 8/3/68)	31/1/66
Green, C. D., *p.i.* (*A/Capt.* 20/12/68)	31/1/66
Stacey, M. F. (*A/Capt.* 30/1/68)	31/1/66
Armitage, C. (*A/Capt.* 27/11/67)	31/1/66
Smith, R. B. P. (*A/Capt.* 13/3/68)	31/1/66
Hawkins, J. R.	31/1/66
Harris, M. J.	31/1/66
Dace, R. J., a.t.o. (*A/Capt.* 8/3/68)	9/3/66
Wilson, B. J.	22/3/66
Tregarthen, R. C. (*A/Capt.* 8/11/68)	27/4/66
Winton, T. A. (*A/Capt.* 1/6/68)	27/4/66
Williams, J. R.	26/5/66
Jiggens, M. L. C.	18/6/66
Davies, W. A.	18/6/66
Serle, J. P. D.	18/6/66
Waddell, D. B., *pi*	18/6/66
Haden, A. P.	18/6/66
Hourahane, R. D. (*A/Capt.* 2/12/68)	20/7/66
Woodrow, J. (*A/Capt.* 29/12/67)	27/7/66
Williams, R. K. H.	27/7/66
Stewardson, D. A. (*A/Capt.* 22/2/67)	9/11/66

Lieutenants—contd.

King, M. T.	30/1/67
Sinclair-Lee, R.	30/1/67
Dickson, B. J.	30/1/67
Courtney-Green, P. R.	30/1/67
Hastings, J. B.	30/1/67
Young, J. H.	30/1/67
Newman, M. E. (*A/Capt.* 6/11/67)	30/1/67
Andrews, R.	30/1/67
Holtorp, P. J.	15/2/67
Lennox, R. N.	15/2/67
Nixon, M. R.	17/6/67
Burgess, M. W.	17/6/67
Pearce, F. R.	17/6/67
Greenwood, J. P.	17/6/67
Bayley, C. A. G.	17/6/67
Wilson-Ing, A. H.	17/6/67
Burden, D. L.	18/7/67
Livingstone, J.	18/7/67
Swindley, R. A.	27/9/67
Clarke, D. A., a.t.o. (*A/Capt.* 26/2/68)	16/1/68
Hodgens, D. A.	29/1/68
Lang, P. A.	29/1/68
Watson, D. J.	29/1/68
Bicknell, R. W.	29/1/68
Steer, F. R.	16/6/68
Oldham, R. C.	16/6/68
Glen, T. A.	16/6/68
Wraight, C. P.	16/6/68
Harrison, R. H.	16/6/68
Mundy, H. J.	16/6/86
Brice, P. M.	16/6/68
Ross, J. D.	16/6/68
Norris, J. M. F. S.	16/6/68
Brooke, M. R.	16/6/68
Pash, P. D. T. C.	16/6/68
O'Kelly, K. P.	16/6/68
McDermott, R.	16/6/68
Gunson, J. N.	16/6/68
Ross, I. M., *p.i.*	10/7/68

Lieutenants—contd.

Browning, G. R.	10/7/68
Roberts, M. N.	9/10/68
Hungerford, R. N.	28/1/69
Buxey, M. J.	28/1/69
Lampard, N. A.	28/1/69
Mendham, R. F.	28/1/69
Jennings, R. P.	28/1/69
Simpson, A. E. R.	28/1/69
McCormack, H. D.	28/1/69
Higgins, A. J. P.	28/1/69
Jackman, C. H.	28/1/69
Wyborn, R. T.	28/1/69

2nd Lieutenants.

Inshaw, I. P.	8/10/66
Day, J. A.	16/12/66
Wright, D. A.	15/12/67
Bentley, A. D.	15/12/67
Dalby-Welsh, T.	15/12/67
Evans, S. H. S.	15/12/67
Mortimer, K. D. G.	15/12/67
Harrison, A. R.	15/12/67
Whittle, I. E. F.	15/12/67
Heneker, S. R.	15/12/67
Ellis, D. R.	15/12/67
Barrett, D. W.	15/12/67
Gray, R. C.	15/12/67
Kneale, T. C. N.	15/12/67
Lawson, R. J.	15/12/67
Hocking, R. J.	15/12/67
Collis, A. C.	2/8/68
Jarman, R.	2/8/68
Davison, M. J.	2/8/68
Hill, W. R.	2/8/68
Schreuder, J.	2/8/68
West, J. J. G.	2/8/68
Taylorson, P. J.	2/8/68
Roycroft, D. A.	7/9/68
Tillotson, G.	20/12/68
Walker, N. E.	20/12/68
Gee, P. A.	20/12/68
Coles, J. P.	20/12/68
Clarke, G. M.	20/12/68
Davies-Pellow, D. J. G.	20/12/68
Wylde, N. N.	20/12/68
Jones, H. A.	20/12/68
Ginn, R. G.	20/12/68
Atkey, R. J.	20/12/68
Pether, M. J.	20/12/68
Fisher, K. A.	20/12/68

Digitized by Google

Staff Quarter-Masters

Moore, S. A. 20/12/49 *lt.-col.* 6/11/64
Vass, G. A. C. 26/12/55 *lt.-col.* 15/5/68
Montgomery, J. 1/1/56 *maj.* 20/2/67
Kyd, J. M. 18/7/58 *maj.* 8/6/64
Dane, A. W. 26/12/60 *capt.* 28/4/63
Isom, R. C. 28/3/61 *maj.* 24/1/66
Bischoff, G. C. 15/5/62 *capt.* 16/7/63
Pedlar, J., *M.B.E.* 18/10/62 *capt.* 8/8/66

Quarter-Masters.

Flood, W. H. 12/3/51 *lt.-col.* 30/11/65
McGill, F. R. 1/1/52 *lt.-col.* 17/1/67
Sutter, W. J. 6/11/53 *maj.* 12/2/63
Farrell, F. C. 6/11/53 *lt.-col.* 3/11/67
Burry, R. H. 6/11/53 *maj.* 18/2/64
Meek, F. 28/2/54 *maj.* 22/5/57
Burgess, L. D. 24/11/54 *maj.* 27/10/64
Doherty, C. F., *M.B.E.* 24/1/55 *maj.* 26/6/55
Welch, E 16/4/55 *maj.* 27/4/64
Cole, R. C. 30/4/55 *lt.-col.* 22/2/68
Burns, S. *maj.* 25/11/55
McLeod, W. K. 1/1/56 *maj.* 17/12/64
Hall, J. L. 1/1/56 *maj.* 23/12/65
Rayson, J. S. 1/1/56 *maj.* 18/6/67
Lambkin, C. 1/1/56 *maj.* 28/3/67
White, R. T. *maj.* 9/3/56
Emerson, B. *maj.* 20/3/57
Fisher, J. *maj.* 6/4/57
Ward, P. H. 8/4/57 *maj.* 11/2/65
Neale, B. A., *M.B.E.* 13/6/57 *maj.* 5/10/64
Elliott, S. H. *maj.* 14/7/57
Riley, J., *M.B.E.* 7/11/57 *maj.* 31/1/66
Phillips, D. J. 8/1/58 *maj.* 8/9/65
Jones, R. W. 1/2/58 *maj.* 1/9/66

Quarter-Masters—contd.

Morrison, L. H. 18/2/58 *maj.* 18/4/65
Childs, E. W., *M.C.* *maj.* 30/3/58
Peacock, J. R. *maj.* 13/4/58
Shell, A. G. *maj.* 16/11/58
Mason, K. R. 20/2/59 *maj.* 29/5/65
Bentley, A. *maj.* 24/3/59
Jerrard, C. E. *maj.* 26/11/59
Knights, M. A. 15/1/60 *maj.* 15/12/67
Collier, G. A. R., *M.B.E.* *maj.* 9/4/60
O'Leary, J. J. P. *maj.* 15/4/60
Dodge, H. T. 7/5/60 *maj.* 19/4/68
Fitzpatrick, T. W. J. 9/6/60 *lt.-col.* 3/9/68
Cook, W. E., *M.B.E.* 25/6/60 *maj.* 22/7/68
Robertson, R. 3/9/60 *maj.* 15/8/67
Quartermaine, F. H. E. 2/10/60 *maj.* 31/3/67
Rainford, J. 11/11/60 *maj.* 21/2/68
Taylor, H. W. R. 18/12/60 *maj.* 24/5/68
Sargeant, A. R. 13/3/61 *maj.* 17/5/68
Bragg, G. A. 1/4/61 *capt.* 12/6/63
Holmes, R. 1/4/61 *capt.* 7/1/64
Aird, H. 1/7/61 *maj.* 30/10/68
Barrett, H. W., *M.B.E.* 1/7/61 *capt.* 20/3/64
Reynolds, J. F. 1/7/61 *capt.* 16/2/64
Carruthers, D. F. 1/10/61 *capt.* 15/4/64
Purnell, W. R., *M.B.E.* 21/11/61 *capt.* 31/7/64
Patrick, A. W. A. 2/12/61 *capt.* 20/11/64
Slater, J. A. 1/1/62 *capt.* 1/2/65
Wilson, H. H. *maj.* 1/1/62
Price, F. L., *M.B.E.* 1/1/62 *maj.* 4/2/69
Ivey, S. D. 8/2/62 *capt.* 27/2/64
Astill, F. 22/2/62 *capt.* 13/9/64
Goff, W. M. 14/3/62 *capt.* 15/12/63

Quarter-Masters—contd.

Abbott, V. T., *M.B.E.* 1/4/62 *capt.* 21/7/64
Crockford, H. W., *M.B.E.* 1/4/62 *capt.* 19/11/64
Perkins, M. W., *M.B.E.* 1/4/62 *capt.* 27/11/64
Wells, D. E. 1/4/62 *capt.* 18/9/64
Edwards, G. W., *M.B.E.* 1/4/62 *capt.* 30/8/64
Harradine, W. E. 27/5/62 *maj.* 8/6/67
Binstead, J. F., *M.B.E.* 1/7/62 *capt.* 27/9/65
Linford, A. E. 1/7/62 *capt.* 7/2/65
Guthrie, L. B. 4/7/62 *capt.* 29/1/64
Bradford, W. J. 26/8/62 *capt.* 5/2/64
Cooney, H. L. T. 15/10/62 *capt.* 6/2/65
Griffin, N. G., *M.B.E.* 19/10/62 *capt.* 27/9/65
Cross, R. J. 20/4/63 *capt.* 30/1/66
Toomer, P., *M.B.E.* (*local Maj.* 18/4/66) 23/4/63 *capt.* 2/9/63
Price, A. G. 21/10/63 *maj.* 7/6/68
Langman, C. E., *M.B.E.* 16/11/63 (*A/Maj.* 15/2/68) *capt.* 1/4/66
Robertson, G. G. H., 5/12/63 *capt.* 18/12/66
Paddy, D. N. 1/1/64 *capt.* 1/4/66
Moore, K. A. 1/1/64 *capt.* 1/4/66
Penfold, R. S. A., *M.B.E.* 1/1/64 *capt.* 5/4/64
Lewis, T. E. 1/1/64 *capt.* 19/12/64
Tutt, D. C. 1/1/64 *capt.* 1/4/66
Fields, W. J., *B.E.M.* 17/1/64 *capt.* 30/3/66
Jowett, C. D. K. 14/2/64 *capt.* 1/4/66
Smith, D. A., *M.B.E.* 8/3/64 *capt.* 1/4/66
Whiting, B. J. 10/5/64 *capt.* 28/11/65
Petty, D. L. 31/5/64 *capt.* 8/11/65
Morris, P. D. 5/9/64 *capt.* 1/4/66
Hall, G. *capt.* 1/10/64
Jacob, R. C. 9/10/64 *capt.* 1/4/66

Digitized by Google

Quarter-Masters—contd.

Snell, K. C.		12/10/64
	capt.	1/4/66
Davie, A. J.		1/12/64
	capt.	1/4/66
Lloyd, P. C. K.		1/1/65
	capt.	1/4/66
Griffiths, W. T., *M.B.E.*		9/1/65
	capt.	1/4/66
Petters, M. M. J.		17/1/65
	capt.	1/4/66
Duncan, R. J. *M.B.E.*		26/1/65
	capt.	1/4/66
Saxton, D. C.		26/3/65
	capt.	1/4/66
Dane, B. C., *M.B.E.*		1/7/65
	capt.	1/4/66
Simms, V. E.		8/7/65
	capt.	1/4/66
Tunks, G. O.		11/9/65
	capt.	1/4/66
Davies, R.		27/10/65
	capt.	1/4/66
Fussell, P. L., *M.B.E.*, *B.E.M.* (*A/Maj.* 17/2/65)	*capt.*	6/1/66
Weathers, J. G. D.	*capt.*	17/2/66
Hodgson, K.	*capt.*	22/3/66
Scoging, W. J.	*capt.*	7/4/66
Pearson, W. C.	*capt.*	15/4/66
Messer, R.	*capt.*	1/6/66
Williams, R. C.	*capt.*	15/6/66
Moffat, J. A.	*capt.*	1/8/66
Smith, W. J.	*capt.*	11/8/66
Steer, T. A.	*capt.*	21/8/66
Rafferty, P. G.	*capt.*	11/9/66
O'Brien, J. J.	*capt.*	8/12/66
Barnes, R. W.	*capt.*	12/12/66
Rodgers, A.	*capt.*	15/12/66
Attwood, A. H. T.	*capt.*	18/12/66
Dunlop, J., *M.B.E.*	*capt.*	18/12/66
Rudd, G. J.	*capt.*	31/1/67
Cowper, R. C.	*capt.*	15/3/67
Curtis, F. L.	*capt.*	8/5/67
Buffery, D. F.	*capt.*	20/5/67

Quarter-Masters—contd.

Day, G. H.	*capt.*	21/5/67
Walker, K. C.	*capt.*	20/6/67
MacCormick, N.	*capt.*	21/7/67
Moore, J.	*capt.*	18/8/67
White, M. I. G.	*capt.*	18/8/67
Thomas, J. R.	*capt.*	1/9/67
Fellows, J. G. L.	*capt.*	6/1/68
Jones, G., *M.B.E.*	*capt.*	7/3/68
King, R. S.	*capt.*	28/3/68
Aitkenhead, R.	*capt.*	23/4/68
Way, D. R.	*capt.*	26/4/68
Barlow, L. H.,	*capt.*	12/8/68
Kerby, P.	*capt.*	10/9/68
Wallis, R.	*capt.*	23/9/68

Ordnance Executive Officers.

Barnes, G. D.		20/6/54
	lt.-col.	24/3/67
Saunders, W. E.		6/2/55
	lt.-col.	15/12/67
Lumsden, H. S. J.	*maj.*	27/2/55
Ritchie, A. B.		1/7/55
	maj.	22/10/63
Brooks, G. C. H.		1/2/56
	lt.-col.	4/8/68
Thomas, L. J.		25/4/56
	maj.	27/2/62
Oliver, A. J.		1/5/56
	maj.	4/5/65
Bancroft, F. E.	*maj.*	17/5/56
Mackins, J. W.		17/4/57
	maj.	4/10/65
Poole, E.		11/5/57
	maj.	28/9/58
Anfield, F. E.,		11/6/57
	maj.	14/7/57
Bridge, T. D.		30/9/57
	maj.	7/5/66
Manning, F. A.	*maj.*	16/1/58
Mountney, P. J. M. P.		6/2/58
	maj.	16/1/67
Mayo, G. F. W.		11/4/58
	maj.	28/12/62
White, W. E.		19/7/58
	maj.	14/7/63

Ordnance Executive Officers—contd.

Taylor, R. H. W *M.B.E.*		28/11/58
	maj.	19/9/66
Corringham, E. T.	*maj.*	18/1/59
Coupland, C. L.	*maj.*	31/1/59
Munro, J.		4/4/59
	maj.	15/4/67
Croxford, F. S. F.		1/5/59
	maj.	15/6/66
Brennen, R. A.	*maj.*	21/12/59
Rowe, W. L.		23/8/60
	maj.	15/7/65
Tanswell, F. H. F.		7/11/60
	maj.	15/7/68
Wells, C. N. J.		2/12/60
	maj.	10/2/64
Wilson, H. P.		2/1/61
	maj.	6/2/69
Symes, D. T.	*maj.*	24/1/61
Stevens, A. E. D.		24/3/61
	maj.	22/8/63
Piggott, F. V.	*maj.*	3/4/61
Phillips, R. I.		25/4/61
	maj.	26/12/68
Pearce, R. E. S.		13/8/61
	maj.	13/8/67
Baker, A. C.		15/9/61
	maj.	5/2/69
Osman, E. M.		17/9/61
	capt.	16/11/62
Grimes, F.	*maj.*	3/11/61
Delaney, J.		28/11/61
	capt.	13/5/63
Newton, E.		6/12/61
	capt.	10/12/63
Newby, T. E.		7/1/62
	capt.	8/7/63
Davis, K. A. P.		22/2/62
	capt.	24/4/64
Rimmer, W.		24/4/62
	capt.	3/3/65
Brockway, C. S.		18/5/62
	maj.	25/7/66
Stevenson, W. L.		8/6/62
	maj.	30/10/64
Jacques, O. W.		3/7/62
	maj.	9/3/64
Alexander, F. G *M.B.E.*		16/9/62
	capt.	25/7/65
Morrison, A. W.		1/11/62
	capt.	5/2/65

Digitized by Google

Ordnance Executive Officers—contd.

Barnett, C.		11/11/62
	capt.	29/12/63
Andrews, J. H. G.		1/12/62
	maj.	9/11/63
Davies, W. D.		2/3/63
	capt.	31/8/64
Ives, D. C.		20/4/63
	capt.	12/11/65
Hawley, A. J.		11/6/63
	capt.	4/2/65
Ayers, F. G.		28/6/63
	capt.	27/4/65
Walker, K. A.		2/7/63
	capt.	1/4/66
Player H. A.		21/7/63
	capt.	1/4/66
Barnes, J. F.		1/9/63
	capt.	22/9/65
Feltham, R. H. J.		11/9/63
	capt.	15/3/66
Martel, R. H.		11/9/63
	capt.	25/12/65
Clarke, W. J.		13/9/63
	capt.	1/4/66
Picot, J. D.		27/10/63
	capt.	18/10/65
Parry, D. H. T.		9/11/63
	capt.	17/10/65
Ryder, E. H.		29/11/63
	capt.	26/12/65
Regel, D. A. C.		5/2/64
	capt.	1/4/66
Dexter, W.		3/3/64
	capt.	1/4/66
Andrews, E.		6/4/64
	capt.	1/4/66
Reid, R. A.		17/5/64
	capt.	1/4/66
Waldren, J. A.		8/8/64
	capt.	1/4/66
Phipps, C. I.		15/9/64
	capt.	1/4/66
Nash, J.		1/10/64
	capt.	22/2/66
Wilton, G. E.		6/11/64
	capt.	22/2/66
Saywell, T. J.		12/11/64
	capt.	1/4/66
McCormick, F.		21/12/64
	capt.	1/4/66
Auty, T.		5/4/65
	capt.	1/4/66
Ferguson, P.		30/4/65
	capt.	1/4/66
Fordham, B. M. G., *M.B.E.*		3/8/65
	capt.	1/4/66
Rhodes, G. A.	*capt.*	3/11/65

Ordnance Executive Officers—contd.

Cargill, J. A.		6/11/65
	capt.	1/4/66
Tonkins, W. T.		9/11/65
	capt.	1/4/66
Grimmer, F. G.		3/12/65
	capt.	1/4/66
Liechti, L. A.		6/12/65
	capt.	1/4/66
Witton, G.		25/12/65
	capt.	1/4/66
Woodhouse, J. B. A.		1/1/66
	capt.	1/4/66
Duff, R. E. J.		9/1/66
	capt.	1/4/66
Duggan, J. C. W., *M.B.E.*		1/2/66
	capt.	1/4/66
Silver, L. W.	*capt.*	17/2/66
Scaife, R. T.		5/3/66
	capt.	1/4/66
Graham, D. A. A.		8/3/66
	maj.	22/1/67
Smith, L. T.	*capt.*	17/3/66
Chapman, K. T.	*capt.*	1/4/66
Black, A.	*capt.*	27/4/66
Pearson, R. A. C.	*maj.*	2/6/66
French, J. E.	*capt.*	5/10/66
Bagley, N. L.	*capt.*	23/10/66
Hunt, J. S.	*capt.*	7/1/67
Dumpleton, A. E.	*capt.*	15/1/67
Langrick, J. I.	*capt.*	29/1/67
Penfold, W. E.	*capt.*	7/2/67
Molcher, G. F.	*capt.*	25/3/67
Summers, R. T.	*capt.*	1/4/67
Dobson, A.	*capt.*	24/8/67
Spike, M. J.	*capt.*	25/8/67
Nicholls, E. J.	*capt.*	11/9/67
Feathers, J. N.	*capt.*	1/10/67
Rimell, G. J.	*capt.*	15/10/67
Taylor, J. D.	*capt.*	24/11/67
Taylor, F. G.	*capt.*	1/12/67
Griffiths, D. J.	*capt.*	15/12/67
Johnson, R.	*capt.*	7/1/68

Ordnance Executive Officers—contd.

Cobb, D. H. R.	*capt.*	3/2/68
Sharkey, T. G.	*capt.*	11/4/68
McLachlan, J. H.	*capt.*	20/4/68
Jones, M.	*capt.*	15/5/68
Smith, M. C.	*capt.*	3/7/68
Walker, D. G.	*capt.*	4/8/68
Deamer, P. H.	*capt.*	6/8/68
Wyman, R.	*capt.*	23/8/68
Foley, G. R.	*capt.*	28/8/68
Graham T.	*capt.*	22/11/68
Smith, R. M. F.	*capt.*	4/12/68
Evans, D. J.	*capt.*	2/1/69
Bassett, T.	*capt.*	12/1/69

Ammunition Executive Officers.

Brooksbank, J. D., a.t.o.		7/2/52
	maj.	5/6/55
Gough, D.		15/2/54
	lt.-col.	11/9/67
Hughes, R. J.		1/1/56
	maj.	7/8/65
Chamberlain, H.		1/1/56
	maj.	26/8/58
Lamb, A. V. G.		1/1/58
	maj.	26/11/60
Harrison, J., a.t.o.	*maj.*	4/11/60
Easterby, P. S., *M.B.E.*, *G.M.*, a.t.o.	*maj.*	1/5/61
Rowe, F. W., a.t.o.	*maj.*	3/9/61
Birt, A. S.		27/3/62
	maj.	22/2/64
Russell, R. E.		15/9/62
	capt.	7/5/65
Moules, H. R., *M.B.E.*,		24/9/62
	capt.	24/12/65
Wood, C.		29/1/64
	capt.	1/4/66
Morton, T., *B.E.M.*	*capt.*	9/5/66
Rutherford, F. C.	*capt.*	15/2/67
Waterworth, D.	*capt.*	7/4/67
Andrews, H. G.	*capt.*	17/6/68
Roach, J. C. S.	*capt.*	16/12/68

Digitized by Google

Royal Army Ordnance Corps—*continued*

Special Regular Officers

Majors.

Wood, J. W. E., *T.D.* 24/8/52
Hardy, A. C. 25/2/53
Kinden, R. F. 19/4/54
Cathcart, D., *M.B.E.* 4/6/55
Norman, B. E. 6/6/55
Fleck, L. R. 29/9/55
Whiteley, W. H., a.t.o. 1/10/56
Birrell, C. G. 23/10/56
Adams, S. M., a.t.o. 16/11/56
Roberts, A. G. 30/12/56
Butterworth, V., *M.B.E.* 6/2/57
Wiseman, J. E., a.t.o. 17/3/57
Bear, H. G. P. 22/4/57
Butler, J. M., *pi* 17/2/58
Kenneth, R. S. 7/4/58
Henderson, A. L. 21/4/58
Hollerton, C. B. 26/7/58
Arthur, C. R. 1/2/59
Greenwood, J. W., *M.B.E.*, a.t.o. 27/3/60
Jenkins, D. F., *A.M.B.I.M.* 26/1/61
Tracey, A. F. 28/3/61
Martin, S. W. 26/5/61
Gray, H. W., *A.M.B.I.M.* 17/2/62
Baglee, St. J. B. 26/2/64

Captains.

Foy, E. 4/9/47
Bone, H. A. 29/3/48
Faldon, D. G. 31/5/48
McDowell, P. B. 1/6/48
Shipton, M. R. H. 16/8/48
Allberry, R. F. 18/11/48
Wilkinson, A. 7/2/49
Hurley, J. J. 20/9/49
Jones, R. V. N. 6/5/50
Mangham, O., *A.M.B.I.M.* 12/10/50
Gadsby, K. A. 22/4/51
Munro, D. J. B. 16/9/51
O'Dwyer, P. E. 25/2/52
Wileman, E. V. 16/8/52
Dillon, G. R. 4/10/52
Hepper, V. G. (*local Maj.* 1/1/65) 5/11/52
Swaddling, P. C. 20/11/52
Mort, J. W. 21/1/53
Hooper, B. 13/2/53
Gardner, G. G. S. 22/6/53
Cartwright, R. 31/8/53
Pilling, C. A., *M.C.* 4/2/54
Stocks, D. R. H. 15/2/54
Prothero, E. 26/5/54
Gillett, A. I. 27/1/55
Vincent, R. 31/5/55
King, G. F. 17/8/55
Howell, F. C. 24/10/55
Martin, D. J. S. 1/12/55
Etherton, E. S. 18/12/55
Debenham, J. 21/2/56
Guymer, M. H. 27/3/56

***Captains*—contd.**

Dunne, M. J. 15/5/56
Dickson L. J. 16/6/56
Doyle, G. P. 20/8/56
Davey, D. H. 25/9/56
Judge, T. A. L., *G.M.*, a.t.o. (*A/Maj.* 23/3/66) 1/10/56
Evans, D. E. J. 8/10/56
Harper, N. 23/1/57
Davidson, J. R. 19/2/57
Brogden, C., *A.M.B.I.M.* 12/11/57
Underwood, J. T., *pi.* 15/1/58
O'Hare, P. J. 30/1/59
Nichol-Smith, T., s. 27/7/60
Kiff, J. C. 13/8/60
Minchington, F. E. W., *M.B.E.* 12/9/60
Good, A. J., *p.i.* 11/7/61
Lewis, D. F. M., *A.M.B.I.M.* 4/3/63
Gray, P. 21/10/63
Daykin, J. G. 30/11/63
Macdonald, G. 14/4/64
Davies R. J. 20/6/64
Lungley, H. C., *B.E.M.* 21/6/64
Cantrell, F., a.t.o. 6/2/65
Fiddimore, G. E. T. 27/4/65
Roach, J. C. S. 29/8/65
Croft, H. G. H., *M.B.E.* (*Seconded to O.T.C.*) 27/9/65
Jennings, E. 4/11/65
Marsham, L. 9/11/65
Hall, T. 9/4/66
Eckersley, L.J. 20/4/66
Beaumont, F. W. 3/6/66
Hall, F. 3/6/66
Nash, K. W., *G.M.* 21/7/66
Priestley, N., *B.E.M.* 31/8/66
Ross, F. A. 1/10/66
Seel, J. 2/11/66
Richards, S. D. 4/12/66
Nesbitt, R. S. 7/12/66
Champion, E. 8/12/66
Hellings, D. N. 11/1/67
Carey-Yard, P. A. J. 15/1/67
Carter, M. J. G. 8/2/67
Macdonald, A. J. 8/2/67
Smith, N. A. 22/2/67
Leckie, W. J. 22/2/67
Orme, J. D. 22/2/67
Creighton, A. J. 1/3/67
Bond, J. A. 1/3/67
Bryant, M. J. 3/3/67
Wilkins, L. P. 29/3/67
Hopper, R. S. 29/3/67
Hughes, A. O. 6/4/67
Bysh, G. E. 3/5/67

***Captains*—contd.**

Stobie, D. M. M. 5/6/67
Pearson, W. C. C. 26/6/67
Gatti, G. F. 7/8/67
Forrest, S. 18/10/67
Cheesmore, P. D. 23/10/67
Stroud, G. M. I. 23/10/67
Toy, R. F. G. 22/11/67
Phillips, B. A. 3/1/68
Norman-Bailey, A. 9/2/68
Allen, H. S. 18/3/68
Lynam, J. 28/3/68
Attwood, D. 2/5/68
McClosky, R. 16/5/68
Cooke, C. P. 4/6/68
Bolton, E. C. A. 6/6/68
Jones, C. W. 9/6/68
Dickenson, R. A., *M.B.E.* 13/6/68
Jones, D. 20/6/68
McHale, C. 20/6/68
Orme, E. A. R. 20/6/68
Fussell, A. H. 4/7/68
Humphries, D. H. 4/7/68
Allinson, R. 30/7/68
Samuel, M. D. 15/8/68
Lawrence, D. R. 22/8/68
Carpenter, W. 22/8/68
Smith, J. M. 22/8/68
Goreham, L. W. 12/9/68
Barrett, K. F. 12/9/68
Howie, R. 12/9/68
Taylor, D. W. 26/9/68
Dunigan, W. R. 17/10/68
Davies, R. L. 31/10/68
Fairs, R., *M.B.E.*, *B.E.M.* 3/11/68
Welsh, G. R. A. 14/11/68
Bryan, A. E. 14/11/68
Lawton, K. 21/11/68
Horseman, K. T. 12/12/68
England, K. W. 9/1/69
Blunt, J. 30/1/69
Foote, A. F. 30/1/69
Moffatt, T. E. 30/1/69
Marsh, D. J. 6/2/69

Digitized by Google

Special Regular Officers—*contd.*

Lieutenants.

Watts, R. G. B.	11/4/66
Gorry, R. W., *B.E.M.* (*A/Capt.* 24/7/67)	27/2/65
Ashcroft, J. W. (*A/Capt.* 4/6/67)	27/2/65
Robinson, C. (*A/Capt.* 23/7/67)	6/3/65
Potter, S. D. C.	4/11/66
Byrne, G. R. (*A/Capt.* 8/12/68)	25/11/66
Trunks, C.	5/12/66
Price, P. A.	30/12/66
Phipps, R. O.	30/12/66
Hill, T.	30/12/66
Barnes, A. M.	30/12/66
Wilkins, J. C.	6/1/67
Flear, A.	6/1/67
Keating, J. T.	14/12/67
Brown, R.	31/3/68
Darlow, K. J.	2/4/68

2nd Lieutenant.

Bensaid, R.	5/11/66

Short Service Officers

Captains.

Stafford, E. S.	2/8/49
Cassidy, J.	3/5/52
Hickman, T. V.	26/8/66
Marshall, L. C.	2/11/66
Greenhill, G. R.	2/11/66
Cox, A. L.	23/11/66
Price, A. F.	28/1/67
Gorman, F.	22/2/67
Walker, T.	29/3/67
Wilson, T., *M.B.E.*	18/10/67
Launchbury, J. E.	18/10/67
Dye, B. R.	10/11/67
Brazier, S., *G.M.*	22/11/67
Skepelhorn, F. W.	10/12/67
Worswick, E. R., *B.E.M.*	21/2/68
Washington, H.	28/3/68
Buck, H.	4/4/68
Reilly, P. J.	2/5/68
Aggett, P. R.	16/5/68
Elcombe, G. J.	16/5/68
Howe, J.	12/6/68
Davey, J. G.	4/7/68
Giles, J. G.	3/9/68
Chapman, R. J.	12/9/68
Wainwright, A.	26/9/68
Bell, D.	3/10/68
Mott, A. W.	7/11/68
Temple, P. J.	14/11/68
Williamson, H. R.	14/11/68
Perry, A.	30/1/69
Bates, E. N.	6/2/69

Short Service Officers—*contd.*

Lieutenants.

Cowan, T.	12/12/66
Weeden, M. A.	10/6/67
Wynn, L. W.	25/11/67
White, R. R. W., *M.M.* (*A/Capt.* 14/8/68)	9/12/67
Woodward, R. (*A/Capt.* 3/4/68)	1/1/68
Houseman, J. (*A/Capt.* 24/7/68)	22/1/68
Goad, R. P. (*A/Capt.* 1/12/68)	26/2/68
Meacock, D. W. (*A/Capt.* 1/10/68)	1/4/68
Torr, T.	12/4/68
Wright, J. B.	12/4/68
Wright, L.	29/4/68
Boucher, B. J. (*A/Capt.* 7/11/68)	29/4/68
Wagstaff, B.	6/5/68
Ridding, J. M.	13/5/68
Gracie, A. W. R., *M.B.E.* (*A/Capt.* 10/6/68)	20/5/68
Rogers, J.	10/6/68
Ollive, R. G. (*A/Capt.* 17/12/68)	17/6/68
Page, B. A. (*A/Capt.* 19/6/68)	17/6/68
Allen, G. B. (*A/Capt.* 10/10/68)	17/6/68
Kirk, J. V., *M.B.E.* (*A/Capt.* 17/12/68)	17/6/68
Albert, G. H. W. (*A/Capt.* 19/12/68)	17/6/68
McInnes, C.	24/6/68
Rolfe, W. J.	1/7/68
Kime, D. C. H.	5/7/68
Hopper, A. D.	19/8/68
Evans, K. N., *B.E.M.*	3/9/68
Hammond, A. T.	16/9/68
Dobbie, A.	7/11/68

2nd Lieutenants.

Taylor, A. J.	11/2/67
Wellham, K. P. R.	15/4/67
York, D. J.	5/8/67
Huss, M. J.	14/10/67
Butterworth, F. A.	9/12/67
Barker, N. V.	15/6/68
Battle, A. W.	15/6/68
Jordon, R. J.	15/6/68
Mobley, B. G.	10/8/68

Quarter-Masters.

Dunstall, P. J., *M.B.E.*		7/11/45
	maj.	5/8/57
Argent, H. F.		20/7/46
	maj.	29/7/58
Cann, H. E. W.		30/11/53
	maj.	28/4/62
Pickering, S.	*lt.*	3/10/66

Short Service Officers—*contd.*

Director of Music.

Beat, D. R., *A.R.C.M.*, *p.s.m.* (*local Capt.* 14/6/68)	*lt.*	14/6/68

Ordnance Executive Officer

Major.

Bennett, P.	30/7/62

Ammunition Executive Officer.

Wood, W. G.	*lt.*	5/6/67

MALAYSIAN SECTION

Captains.

Low Poh Whatt	21/8/59
Scully, C. J.	1/4/62
Mohamed Bin Abdul Rahman	27/4/65
Subramanian, V.	8/4/68
Abdul Muis	8/9/68
Mohamed Bin Mohamed Ariff	4/12/68

Lieutenant.

See, S. I.	6/7/65

Extended Service Officers

Majors.

McCarthy, J. D., *A.M.B.I.M.*	28/12/53
McClean, G. A., a.t.o.	5/2/54
Ridley, E. C.	7/6/54
Featherstone, W.	1/8/54
Basson, T. F., *M.B.E.*	4/12/55
Stockton, G.	13/2/56
Moore, A. C. W.	20/2/56
Halliday, F. G.	28/7/57
Smythe, P. B., a.t.o.	25/4/58
Miles, F. C. H.	5/5/58
Parker, C. R., *D.C.M.*	24/11/58
Wilkes, R. F., *M.B.E.*	25/12/58
Wright, H. G.	22/1/59
Draycott, E. H.	27/1/59
Phillips, H. D., *M.B.E.*	20/7/62
Seckerson, T.	3/11/64

Captains.

Clarke, H. A. W.	5/12/45
Wish, F. R.	30/4/49
Edwards, W. A., a.t.o.	22/1/50
Buck, L. V.	10/5/53
Porter, J. E.	24/10/53
Cayne, D. C.	16/4/54
Winter, A. J.	4/11/54
Cronin, D. J.	27/1/59
Hindmarsh, F.	1/5/60
Moore, B. J.	18/10/64

INSPECTOR OF REGIMENTAL COLOURS
Heralds' College, Queen Victoria Street, E.C.4.
Wagner, *Sir* A. R., K.C.V.O.

Digitized by Google

Royal Army Ordnance Corps—*continued*

TERRITORIAL AND ARMY VOLUNTEER RESERVE

Honorary Colonels ... ... Roberts, Lt.-Col. R. W. R., *T.D.* 1/4/67
Seath, Lt.-Col. C. F., *E.R.D.* 1/4/67
Key, Brig. (*A/Maj.*-Gen.) C.D., *M.B.E.*, *M.B.I.M.*, j.s.s.c., *p.s.c.* ... 1/3/68

Lt.-Colonels

Sandford, J.W., *E.R.D.* 8/12/57
Sharp, P. A., *E.R.D.* 15/7/65
Blythin, A.W., *E.R.D.* 1/4/67
Sollis, R. W., *E.R.D.* 26/2/68

Majors.

Robottom, G. D. 8/3/61
Watson, G. G., *E.R.D.* 8/11/62
Harrison, D. F. 27/7/63
Hogbin, F., *T.D.* 9/2/65
Murphy, D. C. 15/7/65
Cunliffe, B. W. P. 15/7/65
Dougall, R. S. C. 1/9/65
Fox, R. S. 1/9/65
Dalton, G. 26/10/65
Crawford-Clarke, R. D., *T.D.* 16/11/65
Pearson, C. H. 1/4/67
Manders, R. C. 1/4/67
Frost, J. R. W., *E.R.D.* 1/4/67
Bannister, L. M. K., *M.B.E.* 1/4/67
Main, T. A. 26/2/68
Daniel, R. H. 1/4/68
Kemp, V. T. 1/6/68
Pattison, P. E. 10/8/68

Captains.

Cairns, J. 28/4/49
Arberry, E. R. W. 25/6/54
Sly, P. A. S., *T.D.* 5/9/55
Seymour, G., *T.D.* 12/1/56
Owen, D. J. D. 22/6/56
Johnston, R. 5/9/58
Waterhouse, N. 22/12/58
Ackers, G. L. 24/5/59
Nicholson, A. F. 11/11/59
Barton, W., *T.D.* 1/12/59
Chapman, D. J. W., *E.R.D.* 15/1/60
Mulholland, R. N. 1/7/61
Loynes, S. 1/11/61
Blewett, R. V. 15/11/61
O'Brien, J. K. A. 21/11/61
Lilley, D. J. 9/3/62
Hall, D. S. 1/4/62
Jones, R. 21/5/62
Foster, G. A., a.t.o. 25/7/62
Henchley, J. D. O. 29/7/62
Tompkinson, B. M. 23/8/62
Walker, W. J. (*A/Maj.* 1/3/66) 30/8/62
Chapman, G. S. 6/9/62
Strong, D. S. 24/9/62
Coles, A. H. 1/10/62
Chadwick, A. B. 19/10/62

Captains—contd.

Herbert, K. 24/10/62
Branch, M. F. (*A/Maj.* 31/1/65) 1/12/62
Gillespie, J. J. M. 25/12/62
Porter, D. L. 1/3/63
Oliver, R. L. 17/7/63
Parsons, D. 1/8/63
Rees, R. S. 18/9/63
Sunderland, O. 18/9/63
Rimmer, B. R. 1/10/63
Rigg, C. 17/11/63
Harris, J. A. 17/11/63
Neale, D. C. 30/11/63
Stone, E. J. 20/1/64
Cox, R. G. B. 1/3/64
Harding, P. 26/10/64
Whitehead, R. B. 9/11/64
Timpson, T. 21/11/64
Eyre, B. J. 1/12/64
Evans, P. R. 1/12/64
Baldwin, K. A., *B.E.M.* 1/12/64
Tilsley, P. J. 2/12/64
Bell, D. 1/5/65
Esson, A. 23/8/65
Clegg, R. J. 26/8/65
Griffiths, B. O. H. 26/8/65
Brown, J. S. 27/8/65
Bridges, P. J. 1/12/65
Andrew, E. A. M. 1/1/66
Wise, A. G. 1/1/66
Sharpe, J. C. 1/3/66
Turner, R. L., *T.D.* 1/1/67
bt.-maj. 1/1/67
Walsh, W. W. 1/4/67
Purches, I. R. H. 1/4/67
Firth, M. G. W. 1/4/67
Gower, P. A. 1/4/67
Howells, D. C. 1/4/67
Henderson, W. R. 1/4/67
Pearce, R. J. B. 1/4/67
Barnes, A., *B.A.* 1/4/67
Shuker, P. R. 1/4/67
Hornby, M. R. 1/4/67
Helm, D. K. 1/4/67
Smith, F. A 1/4/67
Taylor, J. P. 1/4/67
Vincent, G. 1/4/67
Roberts, A. C. 18/4/67
Smith, T. R. 1/9/67
Tappenden, P. F. 9/9/67

Captains—contd.

Hannan, E. R. 5/10/67
Steele, J. M. 1/11/67
Gannon, B. 2/11/67
Kelly, W. F. 26/2/68
Griffiths, D. J. H. 1/4/68
Dodd, V. C. 5/5/68
Noon, J. B. 17/6/68
Street, C. H. R. 3/9/68

Lieutenants.

Russell, P. H., *E.R.D.* 12/2/55
Savage, M. P. 5/6/58
Giles, G. A. 28/5/61
Hartridge, G. B. 19/8/61
Bell, G. 2/12/61
Harding, R. S. F. 25/3/62
Duchart, R. N. (*Seconded to C.C.F.*) 17/7/63
Brown, K. W. 8/3/64
Nicklin, E. E. 24/2/65
Cook, R. A. M. 1/5/65
Pescodd, L. C. 29/5/65
Patterson, A. G. 14/8/65
Leddy, J. J. 24/10/65
Riley, P. F. 1/12/65
Smith, J. McG. 11/12/65
Johnson, R. G. M. 15/1/66
Allen, R. 12/4/66
Bowen, E. F. 13/6/66
Greeves, I. J. 7/8/66
Butler, M. A. (*A/Capt.* 1/3/68) 7/12/66
Owen, A. 30/5/67
Morris, J. 7/7/67
Barton, G. R. 28/8/67
Simpson, C. A. 6/10/67
Currie, G. 16/12/67
Robertson, A. J. 1/6/68
Saunders, M. B. 1/9/68

2nd Lieutenants.

†Redgate, N. C. 7/8/65
†Rodger, W. E. 6/2/66
†Cusack, P. C. 21/8/66
Pezet, L. B. 20/10/67
McKinnon, I. D. 22/3/68
†Lowe, A. G. 1/10/68
†Walker, I. M. 1/10/68

E.F.I. Section

Lieutenants.

Arthur, R. M. 25/10/55
Chitty, J. H. W. 1/2/56
Keightley, K. F. 18/10/63
Caruth, E. B. 4/6/65
Licence, W. A. J. 6/11/65

Digitized by Google

CORPS OF ROYAL ELECTRICAL AND MECHANICAL ENGINEERS

Upon a lightning flash, a horse forcene gorged with a coronet of four fleur-de-lys, a chain reflexed over its back and standing on a globe. Above, a crown upon a scroll bearing the letters " R.E.M.E.".

***Agents*—Messrs. Glyn, Mills & Co., Holt's Branch.**

Regimental Depot—R.E.M.E., Poperinghe Barracks. Arborfield. nr. Reading Berks.
Regimental Journals—" The Craftsman " and " The Journal of the Royal Electrical and MechanicalEngineers ", Corps Secretariat R.E.M.E., Moat House, Arborfield, Berks.
Regimental Association—The R.E.M.E. Association, Moat House, Arborfield, Berks.

For Record Office... ... *see* column 2803. For Regimental Pay Office ... ... *see* column 2853.

Uniform—Blue. *Facing Colour*—Scarlet. *Piping*—Scarlet.

Alliances.

Canadian Army	Royal Canadian Electrical and Mechanical Engineers.
Australian Military Forces ...	The Royal Corps of Australian Electrical and Mechanical Engineers.
New Zealand Army	The Corps of Royal New Zealand Electrical and Mechanical Engineers.
Indian Army	Corps of Indian Electrical and Mechanical Engineers.
Pakistan Army	Pakistan Electrical and Mechanical Engineers.
Ceylon Army	The Ceylon Electrical and Mechanical Engineers.
Malaysian Armed Forces ...	The Malaysian Electrical and Mechanical Engineers.

Colonels Commandant ...

Carver, Gen. *Sir* R. Michael P., *K.C.B.*, *C.B.E.*, *D.S.O.*, *M.C.*, Col. Comdt. R.T.R., *i.d.c.*, j.s.s.c., *p.s.c.* 4/2/66

Atkinson, Maj.-Gen. *Sir* Leonard H., *K.B.E.*, *B.Sc.(Eng.)*v., *F.I.Mech.E.*, *F.I.E.E.* *F.I.E.R.E.*, ret. pay, j.s.s.c., *p.s.c.* 28/2/67

‡Scott, Maj. Gen. M. F., *M.I.Mech.E.*, *M.B.I.M.*, *p.s.c.*, *f.s.c.(US)* ... 14/2/68

Shields, Maj.-Gen. R. F., *O.B.E.*, *B.Sc.(Eng.)*, *F.I.E.E.*, *M.I.E.R.E.*, ret. pay. *p.s.c.* 19/8/68

Lt.-Colonels.

Chrystall, E. H., *M.C.*, *B.Sc.*, v., *M.I.Mech.E.*, *p.t.s.c.* 1/10/57

Riddick, G. R., *M.C.*, *M.I.Mech.E.*, *M.B.I.M.*, *p.s.c.* 1/1/58

Lee, G. C., *M.B.I.M.* 1/4/58

Dickinson, J. R., *B.Sc.*, v., *M.I.Mech.E.*, *p.t.s.c.* 14/7/58

Knight, D. S., *M.B.E.*, *A.M.B.I.M.* 20/7/58

Parry, A. R., *A.M.B.I.M.* 28/5/59

McLean, D. M., *T.D.* *B.Sc.*, *M.I. Mech. E.*, *A.M.B.I.M.* 5/6/59

Hall, A. A. W., *O.B.E.*, *A.M.B.I.M.* 1/4/60

Boardman, A. A., *M.I.Mech.E.*, *A.M.B.I.M.* 2/4/60

Lt.-Colonels—contd.

Aitken, R. M., *B.Sc.*, x., *M.I.E.E.*, *p.t.s.c.*, g.w. 16/2/61

Bray, C. H., *p.t.s.c.* 17/2/61

Baber, A. W., *M.B.I.M.* 21/3/61

French, R. D., *A.M.B.I.M.* 22/3/61

Eggleston, R. W., *M.I.Mech.E.*, *A.M.B.I.M.*, *p.t.s.c.* 27/3/61

Jones, B. J. L., *M.I.Mech.E.*, *A.M.B.I.M.*, *p.t.s.c.* 22/4/61

Hatfield, F. E., *A.M.B.I.M.* 1/1/64

Fewings, W. F. T., *M.I.Mech.E.* *A.M.B.I.M.*, *p.t.s.c.*, *tt.* 2/1/64

Bailey, E. H. O., *O.B.E.*, *A.M.B.I.M.*, *M.I.Mech.E.* 3/1/64

Lt.-Colonels—contd.

Hunt, G. A., *M.I.Mech.E.*, *p.t.s.c.* 5/1/64

Grist, A. R. P., *M.B.I.M.*, *M.I.Mech.E.* 6/1/64

Morris, F. L., *B.Sc.*, x., *F.I.E.E.*, *A.M.B.I.M.*, ee., *s.q.* 8/1/64

Allen, J. R. C., *M.I.Mech.E.*, *A.M.B.I.M.* 9/1/64

Cox, S. J., *B.Sc.(Eng.)* 10/1/64

Dixon, S., *A.M.B.I.M.*, *M.I.Mech.E.* 11/1/64

Miller, R. C., *A.M.B.I.M.*, *B.Sc.*, ee. 12/1/64

Gray, E. S. C., *A.M.B.I.M.*, *M.I.Mech.E.* 13/1/64

Spurring, P. W., *M.I.E.E.*, *A.M.B.I.M.*, ee. 16/1/64

‡ Representative Colonel Commandant for 1969.

Digitized by Google

Lt.-Colonels—contd.

Rogerson, J. M., *M.I.Mech.E.*, *A.M.B.I.M.* 23/3/64

Smith, M. C., *M.I.E.E.*, *A.M.B.I.M.*, *p.t.s.c.* 1/1/65

Malthouse, H. W., *M.I.Mech.E.*, *A.M.B.I.M.*, *p.t.s.c.*, ee. 3/1/65

Spragg, F. R., *B.Sc.*, v., *M.I.E.R.E.*, *A.M.B.I.M.*, ee. 4/1/65

Jeffes, H. R., *M.I.Mech.E.*, *p.s.c.* 6/1/65

Dodd, E. C., *A.M.B.I.M.*, *M.I.E.E.* 7/1/65

Tucker, A. J. 8/1/65

Annan, G. E., *M.I.Mech.E.* 25/8/65

Bendall, C. W., *M.I.Mech.E.*, *A.M.B.I.M.* 26/8/65

Brittain, G. H., *B.Sc.*, *A.M.I.E.R.E.*, *A.F.R.Ae.S*, g.w. 28/8/65

Chadwick, C. D., *M.I.Mech.E.*, *A.M.B.I.M.* 1/1/66

Tibble, R. G. E., *M.I.Mech.E.*, *A.M.B.I.M.* 2/1/66

Evans, D. S., *M.I.Mech.E.*, *A.M.B.I.M.* 16/2/66

Rust, R. P., *M.I.Mech.E.* 17/2/66

Johnson, K. P., *M.I.Mech.E.*, *A.M.B.I.M.*, *p.t.s.c.* 18/2/66

Ewing, G. O., *M.I.Mech.E.*, *A.M.B.I.M.* 19/2/66

Pursley, H. F. W., *M.I.Mech.E.*, *A.M.B.I.M.* 5/4/66

Walker, D. W. R., *M.I.Mech.E.*, *M.I.E.E.*, *p.s.c.*, ee. 6/4/66

Davies, R., *A.M.I.Mech.E.*, *M.I.E.E.*, *A.M.B.I.M.*, *p.t.s.c.*, ee. 7/4/66

Franks, D. F. 8/4/66

Smith, G. H., *M.I.E.E.*, *A.M.B.I.M.* 9/4/66

Heelis, B. D., *M.B.E.*, *M.I.Mech.E.* (*A/Col.* 2/12/68) 10/4/66

Lt.-Colonels—contd.

Stewart, J. A., *M.I.Mech.E.*, *A.M.B.I.M.* 11/4/66

Burnip, J. S., *M.I.Mech.E.*, *A.M.B.I.M.* 13/4/66

Lister, D. D., *M.B.E.*, *M.I.Mech.E.*, *A.M.B.I.M.* 15/4/66

Dyer, J. H., *M.I.Mech.E.*, *A.M.B.I.M.*, *p.s.c.* 16/4/66

Lonsdale, R. W. A., *B.Sc.*, *M.I.E.R.E.*, ee., g.w. 17/4/66

White, G., *M.I.Mech.E.*, *A.M.B.I.M.* 18/4/66

Butler, R. F. C., *M.A.*, *A.F.R. Ae. S.*, *A.M.B.I.M.*, ee., g.w., *s.q.* 12/5/66

Needham, A., *M.A.*, *M.I.E.R.E.*, *s.q.*, ee. 15/6/66

Lecky, S. K., *O.B.E.*, *B.Sc.*, v., *M.I.Mech.E.*, *A.M.B.I.M.*, j.s.s.c., *p.t.s.c.*, *tt.* (*A/Col.* 4/10/68) 16/6/66
bt. lt.-col. 1/7/64

Wilkins, E. J., *A.M.B.I.M.* 31/12/66

Nuttman, J. C. D., *A.M.B.I.M.* 31/12/66

Mackinder, C. A., *M.I.E.E.*, *A.M.B.I.M.* 31/12/66

Booth, J., *M.I.Mech.E.*, *A.M.B.I.M.*, *p.t.s.c.* 31/12/66

Lees, E., ee. 31/12/66

Smoothy, R., *M.I.Mech.E.*, *A.M.B.I.M.* 31/12/66

Birch, R. R., *B.Sc.*, x., ee., g.w. 31/12/66

Exley, W. J., *B.Sc.*, v., *M.I.Mech.E.*, *p.t.s.c.* 31/12/66

Watson, C. R., *M.I.Mech.E.*, *p.s.c.* 31/12/66

Stearns, T. K., *F.I.E.R.E.*, *M.I.E.E.*, ee., g.w. 31/12/66

Wiseman, D. E., *M.I.Mech.E.*, j.s.s.c., *p.s.c.* 31/12/66

Lang, T. M., *M.I.Mech.E.*, *A.M.B.I.M.* 31/12/66

Smith, V. S., *M.I.Mech.E.*, *A.M.B.I.M.*, *p.t.s.c.* 31/12/66

Reynolds, J. H. T., *M.I.E.E.*, *M.I.Mech.E.*, *p.t.s.c.*, ee. 31/12/66

Lt.-Colonels—contd.

Law, J. D., *M.I.Mech.E.* 31/12/66

Baum, E. C., *B.Sc.*, ee. 31/12/66

Hillier, J., *M.I.Mech.E.*, *p.t.s.c.*, ee. 31/12/66

Boast, J. W., *M.I.Mech.E.*, *p.t.s.c.* 31/12/66

Morgan, F. J., *M.I.Mech.E.*, *A.M.B.I.M.* *tt.* 30/6/67

Meeten, D. J., *M.I.Mech.E.*, *A.M.B.I.M.* 30/6/67

Frater, C. S. H., *B.Sc.(Eng.)*, ee. 30/6/67

Bobby, M. H., *M.I.Mech.E.*, *p.s.c.* 30/6/67

Elkins, J. P. *M.I.Mech.E.* 30/6/67

Riley, K., *B.Sc.*, ee. 30/6/67

Beswick, G., *M.I.Mech.E.*, *M.I.E.E.*, *A.M.B.I.M.*, *F.I.E.R.E.*, *p.t.s.c.*, ee. 30/6/67

Richardson, D. C., *M.I.Mech.E.*, *A.M.B.I.M.*, *p.s.c.* 30/6/67

Homan, J. V., *B.Sc.(Eng.)*, x., *M.I.Mech.E.*, j.s.s.c. 30/6/67

Townsend, G., *B.Sc.(Eng.)*, x., *M.I.Mech.E.*, *A.M.B.I.M.* 30/6/67

Snow, M. C., *A.M.B.I.M.*, *M.I.E.E.*, *p.t.s.c.*, ee., *tt.* 30/6/67

Lee, P. H., *M.B.E.*, *B.Sc.*, x., j.s.s.c., *p.s.c.* 30/6/67

Martin, A. B., *B.Sc.*, v. 30/6/67

Owen, J. E., *A.M.I.E.R.E.*, *A.M.B.I.M.*, ee. 30/6/67

Broadbent, C. J., *M.A.*, w., *A.M.B.I.M.* 30/6/68

Lee, R. H., *M.I.Mech.E.*, *A.M.B.I.M.* 30/6/68

Pitman, R. J., *M.I.Mech.E.*, *A.M.B.I.M.* 30/6/68

Jackson, N. H., *M.I.Mech. E.* 30/6/68

Marson, A. E., *M.I.Mech.E.*, *A.M.B.I.M.*, *p.s.c.* 30/6/68

Welsh, J. H., *B.Sc.*, *M.I.Mech.E.* 30/6/68

Redmond, W. D. J., *M.I.Mech.*, *E.*, *A.M.B.I.M.* 30/6/68

Digitized by Google

Lt.-Colonels—contd.

Ballard, D. P., ee., g.w., *s.q.* 30/6/68

Pearce, G. W. A., *B.Sc.(Eng.)*, x., *A.M.I.E.R.E.*, *M.I.Mech.E.*, *p.t.s.c.* 30/6/68

Tweed, H. K., *M.I.Mech.E.* 30/6/68

Cash, D. A., *M.I.Mech.E.*, *F.I.E.E.*, *A.M.B.I.M.* 30/6/68

Gardiner, P. E., *F.I.Mech.E.*, *p.s.c.* 30/6/68

Davies, R. H., *M.I.Mech.E.* 30/6/68

White, T. J. I., *M.A.*, w, *M.I.Mech.E.*, *p.s.c.* 30/6/68

Majors.

Hutchison, W. R., *B.Sc.*, x., *M.I.Mech.E.*, *p.s.c.*, *p.t.s.c.* 1/4/49

Lewis, C. K., *A.M.B.I.M.* 21/4/50

Matthews, J. R., *M.B.E.*, *M.A.*, w. 21/6/50

Costello, E. H. L., *M.I.Mech.E.*, *A.M.B.I.M.* 4/9/50

Cross, A. 1/3/51

Nichols, H. W., *M.I.E.E.* 18/6/51

Collins, J. W. C., *B.Sc.*, *M.I.E.E.*, *p.t.s.c.* 5/2/53

Burrell, R. C., *A.M.B.I.M.* 3/5/54

O'Brien, J. 24/11/55

Stokes, C. D., *M.I.Mech.E.*, *p.t.s.c.*, g.w., *tt.* 14/1/58

Adams, J. W., *M.I.Mech.E.*, *A.M.B.I.M.* 8/4/58

Malins-Smith, S. G., *M.I.Mech.E.* 11/10/58

Keech, A. L., *M.I.Mech.E.*, ee 2/11/58

Way, P. A., *M.I.Mech.E.*, *A.M.B.I.M.* 9/11/58

McDonnell, A. E., *A.M.B.I.M.* 3/5/59

Hardwick, A. R., *B.Sc.*, ee., g.w., *s.q.* 24/5/59

Pilling, B. O. D., *B.Sc.*, v., *A.M.B.I.M.*, *p.t.s.c.*, ee., g.w. 22/6/59

Butler, J. M., *M.I.Mech.E.* 23/6/59

Winstanley, W. W. 13/7/59

Bowen, D. J., *A.M.I.E.R.E.*, ee. (*A/Lt.-Col.* 4/6/68) 3/8/59

Lloyd, J. A., *B.Sc.(Eng.)*, *M.I.E.E.*, *p.t.s.c.* 16/8/59

Majors—contd.

Mair, H. C., *M.I.Mech.E.*, *A.M.B.I.M.* 23/8/59

Blakeborough, J., *M.I.Mech.E.* 16/9/59

Wakely, E., *M.I.Mech.E.*, *A.M.B.I.M.* 13/10/59

Smith, R. L., *M.I.Mech.E.* 19/10/59

Diplock, L. J. A., *A.M.B.I.M.* 1/11/59

Page, K. G. J., *M.I.Mech.E.* 13/12/59

Newman, D. A. 16/12/59

Cox, J. T. 24/12/59

Beale, D. G., ee. 27/12/59

Mills, H. B., *M.I.Mech.E.* 23/2/60

Sweeten, G. S. G., *M.I.Mech.E.*, *A.M.B.I.M.* 28/3/60

Day, R. W. E., *B.Sc.(Eng.)*, v., *p.t.s.c.*, TN. 8/4/60

Giblett, A. F. *B.Sc.(Eng.)*, v., *M.I.Mech.E.* 12/4/60

McMurray, W. R., *A.M.I.E.R.E.*, *p.t.s.c.*, ee. 26/4/60

Swift, E., *A.M.B.I.M.*, *p.t.s.c.* 17/5/60

Brown, J. K. A., *p.s.c.* 3/6/60

Hill, A. G. S. 5/6/60

Mahin, P. I., *A.M.I.E.R.E.* ee. 1/7/60

McVeigh, T. T., *M.I.Mech.E.*, *A.M.I.E.R.E.*, *A.F.R.Ae.S.*, ee., g.w. 7/11/60

Pryor, C. A., *M.I.Mech.E.* 25/1/61

Macleod, D., *M.I.E.E.*, ee. 28/1/61

Wilson, B. H., *B.Sc.*, x., *M.I.Mech.E.*, *p.t.s.c.* 7/6/61

Beaumont, A. M., *B.Sc.*, *p.t.s.c.*, ee., g.w. 15/7/61

Pilley, E. G. 15/7/61

Collins, P., *A.M.B.I.M.*, *M.I.E.E.* 8/8/61

Evans, R. V., *B.Sc.*, v., *M.I.E.E.*, *p.t.s.c.*, g.w. 18/9/61

Brandon, I. H., ee. 25/9/61

Walsh, M. C., *B.Sc.*, x. 21/10/61

Smith, F. J. F., *B.Sc.(Eng.)*, v., *M.I.Mech.E.*, *A.M.B.I.M.*, *M.I.E.E.*, ee. 21/10/61

Majors—contd.

Palmer, J. B., *M.I.Mech.E.*, *A.F.R.Ae.S.* 21/10/61

Hill, D., *M.I.Mech.E.* 21/10/61

Bish, R. C., *M.I.Mech.E.* 2/11/61

Crow, T. B., *M.I.Mech.E.*, *A.M.B.I.M.* 13/11/61

Matthews, N. D., *M.I.E.E.*, *A.M.I.E.R.E.*, *A.M.B.I.M.*, ee., g.w., (*A/Lt.-Col.* 8/11/68) 16/11/61

Bell, E., *A.M.B.I.M.* 4/12/61

Scott, J., *A.M.B.I.M.* 4/12/61

Warren, A. J. M. 4/12/61

Burls, D. R., *A.M.B.I.M.*, *B.Eng.*, g.w., *s.q.* 5/12/61

Wheeler, N. P. E., *B.Sc.(Eng.)*, v., *M.I.E.E.*, *p.t.s.c.* 22/12/61

Pardy, J. H., *B.Sc.(Eng.)*, v., *M.I.Mech.E.* 22/12/61

White, G. G. C., *M.I.Mech.E.*, *F.R.Ae.S.* 22/12/61

Cockman, R. M., *B.Sc.*, v., *M.I.E.E.*, ee. 22/12/61

Thomas, O. H., *B.Sc.(Eng.)* v. 22/12/61

Rush, G. D., *p.t.s.c.*, ee. 7/2/62

Lay, B. W., *A.M.I.E.R.E.*, ee., *s.q.* 28/2/62

Holgate, R. J. 15/3/62

Brown, D. S., *M.B.E.*, *B.Sc.(Eng.)*, x, *M.I.Mech.E.*, *M.I.E.E.* (*A/Lt.-Col.* 27/11/68) 24/3/62

Jack, J. McL., *B.Sc.*, *M.I.Mech.E.*, ee., g.w. 3/4/62

Middleton, R. A., *p.t.s.c.*, ee. 12/4/62

Watson, R. P. 15/4/62

Alborough, A. J., *A.M.B.I.M.*, ee., g.w. *s.q.* 1/5/62

Morgan, M. A., *A.M.B.I.M.*, *M.I.Mech.E.* 20/5/62

Law, I., *M.I.Mech.E.* 26/5/62

Dickson, T. W., *A.M.B.I.M.*, *F.I.E.E.*, *M.I.E.R.E.*, ee. 1/6/62

Fagerlund, K., *M.I.Mech.E.*, *A.M.B.I.M.* 12/6/62

Perryer, R. J., *A.M.B.I.M.*, *M.I.Mech.E.* 30/6/62

Cornish, E. E. C., ee., *s.q.* (*local Lt.-Col.* 26/4/67) 8/7/62

Sweet, A. J. I., *M.A.*, w., *A.M.B.I.M.*, *M.I.Mech.E.*, *p.s.c.* (*A/Lt.-Col.* 20/1/69) 14/7/62

Digitized by Google

Corps of Royal Electrical and Mechanical Engineers—*continued*

***Majors*—contd.**

Berkshire, P. G., *A.M.B.I.M.* 14/7/62

Maltby, H. R. C., *B.A.*, w., *p.s.c.* 14/7/62

Punter, J. E., *M.A.*, *M.I.Mech.E.*, *A.F.R.Ae.S.*, ae., *s.q.* (*A/Lt.-Col.* 24/10/68) 14/7/62

Collier, C. R., *B.Sc.(Eng.)*, x., *M.I.Mech.E.*, *A.F.R.Ae.S.*, *M.I.E.E.*, ae. 14/7/62

Dollittle, M. C., *M.I.Mech.E.* 14/7/62

Gibson, J. S., *B.Sc.(Eng.)* 14/7/62

Ellis, P., *M.I.Mech.E.* 9/8/62

Bent, G. H., *M.I.Mech.E.*, *A.M.B.I.M.* 17/8/62

Bruce, C. R., *M.I.Mech.E.*, *A.M.B.I.M.* 1/11/62

Dudbridge, D. F., *A.M.B.I.M.* 26/11/62

Cook, C. J., ee. 3/12/62

Taylor, P. B., *B.Sc.*, x., g.w. 15/12/62

Stockdale, A. T. M., *B.Sc.(Eng.)*, *p.s.c.* 16/12/62

Todd, P., *M.I.Mech. E.*, *A.M.B.I.M.* 31/12/62

Morrison, D. A., *M.I.Mech.E.* 1/2/63

Fry, K. B., *B.Sc.*, *M.I.E.E.*, *M.I.E.R.E.*, *A.M.B.I.M.*, ee., g.w. *s.q.* 3/3/63

Smith, B. J., *B.Sc.(Eng.)*, v. 10/3/63

Morton, D. G. W., *M.I.E.E.*, ee. 27/3/63

Horne, B., *M.I.Mech.E.*, *A.M.B.I.M.* 13/5/63

Wright, H. *B.Sc.(Eng.)*, x., *M.I.Mech.E.*, *p.t.s.c.* 15/5/63

Notley, G. H. N., *M.I.Mech.E.* 2/6/63

MacDougall, D.G., *M.I.Mech.E.* (*Seconded to O.T.C.*) 11/7/63

Baxter, A. E., *M.A.*, w., *A.M.B.I.M.*, *p.s.c.* 22/7/63

Mayes, P. A., MacD., *B.A.*, v., *M.I.Mech.E.*, *p.t.s.c.* 22/7/63

Letcher, M. J. F., *A.F.R.Ae.S.*, ae 28/7/63

***Majors*—contd.**

Seed, J. A., ee., g. w. 13/8/63

Barker, W., *M.I.E.E.*, ee. 22/11/63

Rae, S. McK., *M.I.Mech.E.* 26/11/63

Wyatt, M. J., *B.Sc.(Eng.)*, v. 2/12/63

Burgess, J., *M.I.Mech.E.* 6/12/63

Chenneour, K., *B.Sc.(Eng.)*, v., *A.M.I.E.R.E*, ee. 20/1/64

Hennings, G. F., *B.Sc.(Eng.)*, x., *M.I.Mech.E.* 9/2/64

Davies, A. G. T., *B.Eng.*, x., *M.I.Mech.E.*, ae. 9/2/64

Charles, D. R., *M.I.Mech.E.*, *A.M.B.I.M.* 9/2/64

Parrish, C. R., *M.A.*, v. 9/2/64

Clark, M. W., *M.A.* *M.I.Mech.E.*, j.s.s.c.(US), *p.s.c.* 23/3/64

Heath, E. G., *F.I.Mech.E.* 30/3/64

Rayment, J. C. J., *M.I.Mech.E.*, *p.t.s.c.* 10/5/64

Tomkins, J. H., *B.Sc.(Eng.)*, x., *p.l.*, ae. 28/5/64

Trundle, A. R., *B.Sc.(Eng.)*, v. 28/7/64

Wareham, A., *B.A.*, v., *p.t.s.c.* 3/8/64

Hall, H. W., *B.Sc.(Eng.)*, v., *M.I.Mech.E.*, ee. 3/8/64

Kirby, R. V. G., *M.I.Mech.E.* 3/8/64

Bagnall-Oakley, J. M., *M.I.Mech.E.* 3/8/64

Caygill, M. S. 3/8/64

Wilson, I. G. 3/8/64

Cleaver, P. D. F., *M.I.E.E.*, *p.t.s.c.* 22/12/64

Palmer, T. B., *M.I.Mech.E.*, *A.M.B.I.M.*, *p.t.s.c.* 13/1/65

Nix, R., *B.Sc.(Eng.)*, v., *M.I. Mech.E.*, ee. 14/1/65

McLeod, K. J., *B.Sc.(Eng.)*, x., *M.I.Mech.E.*, g.w. 8/2/65

Wade, L. E., *A.M.B.I.M.*, ee. 8/2/65

Southwell, B., *A.M.I.E.R.E.*, ee. 8/2/65

***Majors*—contd.**

Varley, J. R., *M.I.Mech.E.*, *p.t.s.c.* 15/2/65

Atkinson, G. A., *B.Sc.(Eng.)*, v., *M.I.Mech.E.*, *p.t.s.c.* 17/3/65

Peacock, J. D. C., *M.A.*, ee. 25/3/65

Cornish, G. S. C., *M.I.E.E.* 27/3/65

Allen, J., *M.I.Mech.E.* 5/6/65

Keast, B. G. 14/6/65

Miles, T. J. R., *M.A.*, *A.M.B.I.M.*, w., *p.t.s.c.*, ee. 1/8/65

MacLauchlan, A., *B.Sc.(Eng.)*, v., *M.I.Mech.E.*, *p.s.c.*, *p.t.s.c.* 1/8/65

Esland, W. R., *B.Sc.(Eng.)*, x., *M.I.Mech.E.* 1/8/65

Juniper, R. W., *B.Sc.(Eng.)*, x., *p.l.* 1/8/65

Woolgar, D. A., *B.Sc.(Eng.)*, v., ee. 1/8/65

Still, P. L., *B.Sc.(Eng.)*, x. 1/8/65

Simpson, R. J., *B.Sc.(Eng.)*, v., *p.s.c.* *p.t.s.c.*, g.w. 1/8/65

Duffin, I. G., *B.Sc.(Eng.)*, x., ae. 1/8/65

Itter, C. W., *A.M.I.E.R.E.*, ee, *s.q.* 17/10/65

Woolley, P. J. W., *B.Sc.(Eng)*, v., *M.I. Mech.E.*, *A.M.I.E.R.E.*, ee. 3/12/65

Alexander, R. J., *B.Sc.*, *M.I.Mech.E.*, *M.I.E.E.*, *p.t.s.c.*, ee., g.w. 24/1/66

Taylor, L. B., *B.Sc.(Eng.)*, x., *M.I.Mech.E.*, *M.I.E.E.*, ee. 31/1/66

Measey, N. R., *B.Sc.(Eng.)*, x., *M.I.Mech.E.*, *p.s.c.* 6/2/66

Polkinghorne, R., *M.A.*, v., *M.I.E.E.*, *A.M.B.I.M.* 6/2/66

Williams, F. A. C., *A.M.B.I.M.*, *M.I.Mech.E.*, ee. 6/2/66

Kingswood, I. F., *M.A.*, w., *p.t.s.c.* 6/2/66

Perkins, E. W., *B.Sc.(Eng.)*, x., *M.I.Mech.E.*, ee. 6/2/66

Newby, B. W. G., *B.Sc.(Eng.)*, v., *M.I.E.E.*, *A.M.B.I.M.*, *A.M.I.E.R.E.*, ee. 6/2/66

Digitized by Google

***Majors*—contd.**

Cowl, P. E., ***B.Sc.(Eng.)*, x., ee.** **6/2/66**

Parker, K. **6/2/66**

Hancock, R. M. **6/2/66**

Macpherson, R. I. C., ***B.Sc.(Eng.)*, v., *p.s.c.*** **12/2/66**

Hankinson, M. J., *M.A.*, *M.I.Mech.E.* **10/3/66**

Clarke, G. D., *A.M.I.E.R.E.*, *p.s.c.*, *p.t.s.c.* **4/6/66**

Winch, B. C., ***B.Sc.*, (*Eng.*) v., *A.M.B.I.M.*, *F.I.Mech.E.*, *p.s.c.*** 12/6/66

Bingham, D. W., *M.I.Mech.E.*, *p.t.s.c.* 12/7/66

Britton, P. J., *B.Sc.* (*Eng.*), x., *p.t.s.c.* **24/7/66**

Griffiths, K. S. **28/7/66**

Stark, I. S., *B.Sc.(Eng.)*, v. **29/7/66**

Briggs, R. M. G., *B.A.*, w., *p.s.c.*† **31/7/66**

Stubbington, G. R., ***B.Sc.(Eng.)*, x., *p.t.s.c.*** **31/7/66**

Turner, B. S., *A.M.B.I.M.*, *M.I.Mech.E.* 31/7/66

Kenyon, N. O., *B.Sc.*, (*Eng.*), x., *p.t.s.c.*, ee. **31/7/66**

Hemsley, P. R., *B.Sc.(Eng.)*, x., *M.I.Mech.E.*, g.w. 31/7/66

Holt, T., *B.Sc.*, ee., *p.s.c.*† **31/7/66**

Lamb, J. S., *B.Sc.(Eng.)*, v., ee. **31/7/66**

Croft, M., *B.Sc.(Eng.)*, v., ee. **31/7/66**

Sinclair, B. G. **31/7/66**

Gould, N. A. **31/7/66**

Cox, P. J., *B.Sc.(Eng.)*, v. **3/8/66**

Beaven, A. J., ee. **10/10/66**

Garrad, R. A., ***A.M.I.E.R.E.*** **26/10/66**

Boyne, J., *M.B.E.*, ***B.Sc.(Eng.)*, x., *M.I.Mech.E.*, *A.M.B.I.M.*,** j.s.s.c., ***p.s.c.*** **7/11/66**

Ivey, V. M., *B.Sc.*,(*Eng.*), x., ee. **11/12/66**

Inman, T. M. V., ***B.Sc.*, v., *p.s.c.*** **6/2/67**

Ough-Dealy, M., ***B.Sc.(Eng.)*, x., *p.t.s.c.*** **12/2/67**

Till, J. G., *B.Sc.(Eng.)*, x. **12/2/67**

Dearsly, J. S., *B.Sc.(Eng.)*, x., *p.s.c.*† 12/2/67

Hume, R., *B.Sc.(Eng.)*, x., *p.t.s.c.* **12/2/67**

***Majors*—contd.**

Martin, J. A. A. **24/2/67**

Ledger, I. F., ***A.F.R.Ae.S.*** **8/3/67**

Chown, R. H., *p.s.c.*† 24/3/67

Griffiths, J. D. C., ***B.Sc.(Eng.)*, v.** **27/4/67**

Crooks, P. V., *B.Sc.*, *A.M.I.E.R.E.*, ee. 3/5/67

Jones, G. M., *B.Sc.(Eng.)*, x. **5/5/67**

Underwood, H. G., ***B.Sc.(Eng.)*, x.** **9/5/67**

Flower, G. G., ***B.Sc.(Eng.)*, x., *p.t.s.c.*, ee.** **29/6/67**

Tinkler, J. R., *M.A.*, w., *M.I.Mech.E.*, *p.s.c.*† **30/6/67**

Tyler, C., *B.A.*, w., *p.s.c.*† **30/6/67**

Winchcombe, P., ***B.Sc.(Eng.)*, x., *p.s.c.*** **30/6/67**

Clothier, N. A. E., ***B.Sc.(Eng.)*, v.** **30/6/67**

Burkin, M. F., *B.Sc.(Eng.)*, v., g.w., *p.s.c.*† **30/6/67**

Craxford, S. C., *B.A.*, w. *M.I.E.E.*, *p.s.c.*† 30/6/67

Bailey, M. B., *B.Sc.(Eng.)*, v., ee. **30/6/67**

Bidgood, J. F. S., ***B.Sc.(Eng.)*, v.** **30/6/67**

Stroud, A. F., ***B.Sc.(Eng.)*, v., *M.I.Mech.E.*** **30/6/67**

Higson, R. S., *B.Sc.(Eng.)*, *M.I.Mech.E.*, *p.s.c.*† 31/12/67

Porter, B. D., *B.A.*, v. **31/12/67**

Simpson, G. B., *B.Sc.*, ***M.I.Mech.E.*** **31/12/67**

Davies, T., *B.Sc.* **31/12/67**

Cleave, P. W. **31/12/67**

Tozer, P. R., ***M.I.Mech.E.*, *p.t.s.c.*** **31/12/67**

Moore, J. P., *B.Sc.(Eng.)*, v., *M.I.Mech.E.* **31/12/67**

Williams, K. S. **31/12/67**

Shelton, R. M. B., ***B.Sc.(Eng.)*, v., ee.** **31/12/67**

Terry, A. J. *B.Sc.(Eng.)*, x., *p.s.c.*†. 31/12/67

Chynoweth, P. J. **31/12/67**

Hooper, I. R., ***M.I.Mech.E.*** **31/12/67**

***Majors*—contd.**

Hall, M. L. W. **31/12/67**

Jones, A., ***M.I.Mech.E.*** **31/12/67**

Gardiner, M. A. *B.Sc.(Eng.)*, v., *p.s.c.*† 31/12/67

Barnett, R. J., *M.A.*, w., *M.I.Mech.E.* **31/12/67**

Nitch, C. J. B., ***B.Sc.(Eng.)*, x., *M.I.Mech.E.*** **31/12/67**

Hutton, M. J., ***M.I.Mech.E.*** **31/12/67**

Mabbett, E. W., ***B.Sc.(Eng.)*, v.** **31/12/67**

Hutchinson, G. M., *M.A.*, *p.s.c.*† 31/12/67

Allen, P. R., *p.h.* **31/12/67**

Bond, B., *B.Sc.* (*Eng.*), ***M.I.Mech.E.*, ee., g.w.** **30/6/68**

Purves, J. W., *M.I.Mech.E.* 30/6/68

Duke, P. W., *M.A.*, w., ***p.s.c.*** **30/6/68**

Staniforth, A. G., *M.I.Mech.E.*, *p.s.c.*† 30/6/68

Gotts, B. D., *B.Sc.(Eng.)*, v., *p.s.c.*† 30/6/68

Weston, R. A. 31/12/68

Elkins, M. J., *B.Sc.(Eng.)*, x., ee. 31/12/68

Smithson, N. McC., *B.A.*, w., ee. 31/12/68

Nobbs, C. K., ff., *B.Sc.(Eng.)*, v. 31/12/68

England, S. W., *M.I.Mech.E.* 31/12/68

Clifton, J. W., *M.I.Mech.E.* 31/12/68

Neilson-Neilson, D., *M.I.Mech.E.* 31/12/68

Webber, S. T., ee. 31/12/68

Shaw, D., *B.Sc.(Eng.)*, x., *p.s.c.*† 31/12/68

Bidwell, D., *B.Sc.(Eng.)*, v., *A.M.B.I.M.*, ***p.s.c.*†** 31/12/68

Fillingham, C. R. M., *B.Sc.(Eng.)*, v. 31/12/68

Morton, A., *M.I.Mech.E.* 31/12/68

Roberts, S. J., *B.Sc.(Eng.)*, v., *M.I.Mech.E.*, ***p.s.c.*†** 31/12/68

Wotherspoon, D. C., *M.I.Mech.E.* 31/12/68

Durn, S. V. 31/12/68

Digitized by Google

Corps of Royal Electrical and Mechanical Engineers—*continued*

Captains.

Fields, R. R., *B.Sc.(Eng.)*, x., ee. (*A/Maj.* 9/5/68) 4/2/61
Pettifer, R. M. 29/7/61
McManus, D. L. (*A/Maj.* 31/5/68) 29/7/61
Hunter, K. E. G. 25/9/61
Barton, M. O., *B.A.*, w., ee. (*A/Maj.* 24/5/67) 16/12/61
Sewell, R. A., *B.Sc.(Eng.)*, x., *M.I.Mech.E.*, ee. (*A/Maj.* 1/11/66) 16/12/61
Shaw, P. B. 16/1/62
Murdoch, N. L., *B.Sc.(Eng.)*, v. (*A/Maj.* 4/3/68) 19/2/62
Ashton, J. C., *B.Sc.(Eng.)*, *M.I. Mech, E.* (*A/Maj.* 29/8/67 27/7/62
James, D. L., *B.Sc.* (*Eng.*), x., ee., (*A/Maj.* 29/8/67) 27/7/62
Hastings, C. D. W. 9/8/62
Waddington, K. R., *B.Sc.(Eng.)*, x. (*A/Maj.* 7/2/68) 15/9/62
Bragg, M. J. (*A/Maj.* 28/5/68) 21/12/62
Slater, G. R., *B.Sc.(Eng.)*, *M.I.Mech.E.*, (*A/Maj.* 10/2/68) 26/1/63
Steel, R., *B.Sc.* 13/3/63
Preece, R. 22/5/63
Dennis, J., *B.Sc.(Eng.)*, x. 2/8/63
Elkins, T. L., *B.Sc.(Eng.)*, x., ee. 2/8/63
Crouch, W. J., *B.Sc.(Eng.)*, v., ee. (*A/Maj.* 29/11/68) 2/8/63
Peace, R. G. 2/8/63
Learner, B. H., *B.Sc.(Eng.)*, v., ee. (*A/Maj.* 13/1/69) 2/8/63
Mahon, B. H., *B.Sc.(Eng.)*, x. 2/8/63
Haskayne, D. R., *B.Sc.(Eng.)*, v. (*A/Maj.* 30/1/69) 2/8/63
Derbyshire, C. J., *B.Sc.(Eng.)*, v. 2/8/63
Potter, A. J., *B.Sc.(Eng.)*, v., *F.I.Mech.E.* 2/8/63
Skinner, R. J., *B.Sc.(Eng.)*, v. (*A/Maj.* 4/11/68) 2/8/63
Gilmore, S. B., *B.Sc.(Eng.)*, v. 2/8/63
Soar, A. A., *B.Sc.(Eng.)*, v. 2/8/63
Courtnell, T. I. 2/8/63

***Captains*—contd.**

Matthews, R., *B.Sc.(Eng.)*, v. 12/12/63
Burns, F. T. 18/12/63
Towler, J. J., *B.Sc.(Eng.)*, v. (*A/Maj.* 16/1/69) 20/12/63
Axson, D. R., *B.Sc.(Eng.)*, v., *M.I.Mech.E.* 20/12/63
Calderwood, R. J. A., *B.Sc.*, ee. 20/12/63
Sweeney, T. E. M. 20/12/63
Wharton, J. S. D., *B.Sc.(Eng.)*, x., ee., (*local maj.* 14/10/68) 20/12/63
Ayscough, R. M. 20/12/63
Strong, M. R., *F.I.Mech.E.* 20/12/63
Britton, P. J. A. 1/1/64
Wood, W. H. D., *B.Sc.(Eng.)* 3/1/64
Gebbett, D. J., *B.A.*, ee. 9/2/64
Marsden, B. 11/2/64
Lyon, A. R., ee. 14/3/64
Walker, P. M., *M.I.Mech.E.* 9/4/64
Fines, B. J. 19/5/64
Davies, D. A., *B.Sc.(Eng.)*, v. 4/7/64
Woods, B., *M.I.Mech.E.* 25/7/64
Elliott, J. A., *B.Sc.(Eng.)*, v., *M.I.Mech.E.* 2/8/64
Palmer, W. K., *B.Sc.(Eng.)*, x. 2/8/64
Weller, P. J.N., *B.Sc.(Eng.)*, x. 2/8/64
Appleton, J. R., *B.Sc.(Eng.)*, v. 2/8/64
Bennett, R. W., *B.Sc.(Eng.)*, x. 2/8/64
Woodall, J. A., *B.Sc.(Eng.)*, x. 2/8/64
Edwards, G. N., *M.I.Mech.E.* 2/8/64
Wall, W. E. 2/8/64
Howden, R. V. 2/8/64
Ost, P. L., *B.Sc.(Eng.)*, x., ee. 2/8/64
Evans, S. F. E. 2/8/64
Hayward, N. S. J. 2/8/64
Holdsworth, R. A. 2/8/64

***Captains*—contd.**

Anderson, W. J. 8/8/64
Greenway, J. G. C. 5/10/64
Metcalfe, A. P., *B.Sc.(Eng.)*, x. 19/12/64
Greep, W H., *B.Sc.(Eng.)*, x. 19/12/64
Fairey, V. D., *B.Sc.(Eng.)*, v., ee. 19/12/64
Campbell, M., *B.Sc.(Eng.)*, x. 19/12/64
Lucas, R., *B.Sc.(Eng.)*, v. 19/12/64
Carswell, I. M., *B.Sc.(Eng.)*, x. 19/12/64
Cooper, W. E. S., *B.Sc.(Eng.)*, v., ee. 19/12/64
Semmons, J. M. W. 19/12/64
Cameron, K. S. 19/12/64
Ashford, P. M. 21/12/64
Wright, C. K. 27/2/65
Smith, M C. 7/3/65
Stevens, C. R. L., *F.I.Mech.E.* 5/5/65
Widdowson, J. 22/6/65
Lord, M. T. A., *B.Sc.(Eng.)*, v. 25/7/65
Johnston, J. F. J., *B.Sc.(Eng.)*, v., *F.I.Mech.E.* 25/7/65
Bloxham, P. A., *B.Sc.(Eng.)*, x. 25/7/65
Dawson, R. J., *B.Sc.(Eng.)*, v. 25/7/65
See, T. A., *B.Sc.(Eng.)*, x., 25/7/65
Fleming, B., *B.Sc.(Eng.)*, x. 25/7/65
Bellis, R. H. 25/7/65
Dolby, C. R., *B.Sc.(Eng.)*, v. 25/7/65
Asquith, P. M., *B.Sc.(Eng.)*, v. 25/7/65
Livesey, B. T. E., *B.Sc.(Eng.)*, v. 25/7/65
Parker, T. O., *B.Sc.(Eng.)*, x. 25/7/65
Brown, M. H. 25/7/65
Ashworth, N. S., *B.Sc.(Eng.)*, v., *M.I.Mech.E.* 25/7/65
Bonnor-Moris, D. E., *B.Sc.(Eng.)*, v. 25/7/65
Unwin, R. H., *B.Sc.* (*Eng.*) 26/7/65
Rodgers, K. W. A., *B.Sc.(Eng.)* 24/8/65
Abate, S. J., *B.Sc.(Eng.)* 14/11/65
Kenney, W. G. V., *M.A.*, w., *M.I.Mech.E.* 18/12/65

Digitized by Google

Corps of Royal Electrical and Mechanical Engineers—*continued*

***Captains*—contd.**

Gomersall, J. M.	18/12/65
Mavity, D. G., *B.Sc.(Eng.)*, v.	18/12/65
Katon, C. C.	18/12/65
Ross, B. F.	18/12/65
Wessendorff, P. J. C.	18/12/65
Kinsman, M. J.	18/12/65
McDonnell, M. G., *p.l.*	18/12/65
Turner, P. D.	18/12/65
Broughton, R.	18/12/65
Tarsnane, R.	18/12/65
Glass, P. P.	24/12/65
Stevens, R. D. C.	15/2/66
Booth, F.	23/3/66
O'Gorman, D. K. P.	23/7/66
Harvey, H. J. S.	23/7/66
Squires, C. J., *B.Sc.* (*Eng.*), v.	23/7/66
Watson, M. G.	23/7/66
Tyzack, P. F., *B.Sc.* (*Eng.*), v.	23/7/66
Soar, T. R., *B.Sc.* (*Eng.*), v.	23/7/66
Gough, P. M.	23/7/66
Lakin, E. D.	23/7/66
Ramsbottom, N., *B.Sc.(Eng.)*	23/7/66
Varney, J. E., *B.Sc.* (*Eng.*) v.	3/8/66
Quirke, G. J.	18/8/66
Hammerton, M. J., *M.A.*, w., *M.I.E.E.*	16/12/66
Carey, M. H., *B.Sc.(Eng.)*, x., ee.	16/12/66
Bennett, D. J., *M.A.*, w.	16/12/66
Bennett, P. W.	16/12/66
Cowan, M. R., *B.Sc.(Eng.)*, x., ee.	16/12/66
Rawlinson, M. S.	16/12/66
March, R. L.	16/12/66
Graham, J. A.	16/12/66
Osman, K. J. A'C., *B.Sc.(Eng.)*, x., ee.	29/7/67
Kelly, M. J. R., *B.A.* w.	29/7/67
Cooper, B. R., *B.A.*, w., ee.	29/7/67
Drew, J. R., *B.Sc.(Eng.)*, v., ee.	29/7/67
Hayward, D. F., *B.Sc.(Eng.)*, x.	29/7/67
Osborne, N. J. L., *B.Sc.(Eng.)*, x., *M.I.E.E.*, ee.	29/7/67
Parsons, J. D. W.	29/7/67
Park, A. L.	29/7/67

***Captains*—contd.**

Jones, G. P.	29/7/67
Meagher, A. G. P., *B.Sc.(Eng.)*, x.	29/7/67
Watson, J. P.	29/7/67
Heath, M. S., *B.Sc.(Eng.)*, ee.	29/7/67
Stewart, G. H., *B.A.*, w.	29/7/67
Green, C. W.	29/7/67
Macdonald, R. O.	29/7/67
Baxter, S. A. T.	29/7/67
Thompson, C. M. P.	17/10/67
Skaife, D. J., *B.A.*, w.	22/12/67
Wellings-Thomas, R. E.	22/12/67
Steel, K. W.	22/12/67
Hannam, D. G.	22/12/67
Davey, J. W., *B.Sc.(Eng.)*, ee.	22/12/67
McArthur, I.	22/12/67
Rush, D. J. K.	22/12/67
Riley, J. B.	22/12/67
Lipsett, R. M., *B.Sc.(Eng.)*, ee.	23/7/68
James, N. E.	4/8/68
Eldon, C. E.	4/8/68
Sharman, A. G.	4/8/68
Osborn, D. F.	4/8/68
Peirse, A. J.	4/8/68
Belcher, E. J., *B.Sc.(Eng.)*, v.	4/8/68
Borries, D.	4/8/68
Willcox, J. T., *B.Sc.(Eng.)*, v.	4/8/68
Short, L. W. R.	4/8/68
Norman, J. P.	4/8/68
Dunlop, S. B., *B.Sc.(Eng.)*,	4/8/68
Corp, P. J. G., *B.A.*, w.	4/8/68
Barrett, M. H., *p.h.*	17/9/68
Cape, R. S.	18/11/68
Wright, D. J.	21/12/68
Falck, J. B. *B.Sc.(Eng)*, x.	21/12/68
Murphy, P. V., *B.Sc.(Eng.)*, x.	21/12/68
Ray, J. B.	21/12/68
Newby, M. R. *B.Sc.* (*Eng.*)v.	21/12/68
Millington, A. H. *B.Sc.(Eng.)*, v.	21/12/68
Heggie, C. A. *B.A.*, w.	21/12/68
Godrey, L. W. D. *B.Sc.(Eng.)*, v.	21/12/68
Shepherd, J. H., *B.Sc.(Eng.)*	13/1/69

Lieutenants.

Derwent, I. P. G.	2/8/63
Langley-Hobbs, D. H.	4/2/64
Whiting, G. M.	21/6/64
Matthews, G. B., *B.Sc.(Eng.)* (*A/Capt.* 10/10/67)	22/6/64
Payne, M. H., *B.Sc.(Eng.)*, x.	2/2/65
Johnstone, I. A. *B.Sc.* (*Eng*), v. (*A/Capt.* 3/1/69)	2/2/65
Guest, W. H., *B.A.*, w.	2/2/65
Ardrey, G. T., *B.A.*, v.	2/2/65
Curphey, E. H., *B.Sc.(Eng.)*, x. (*A/Capt.* 16/12/68)	2/2/65
Hannaford, C. W. B., *B.Sc.(Eng.)*, x.	2/2/65
Le Quesne, J. E., *B.Sc.(Eng.)*, x.	2/2/65
Mordaunt, H. C., *B.Sc.(Eng.)*, x.	2/2/65
Brayshaw, R. M.	2/2/65
Platt, A. G., *B.Sc.(Eng.)*, x.	2/2/65
Sykes, P. H.	2/2/65
Lowndes, H. F.	21/3/65
Dutton, P. B.	20/6/65
Brown, C. P. T., *B.Sc.* (*Eng.*), x.	20/6/65
Pilgrim, D., *B.Sc.(Eng.)*, x.	20/6/65
Gibson, P. H. *B.Sc.(Eng.)*, x.	20/6/65
Ralfe, C. P. *B.Sc.(Eng.)*, x.	20/6/65
Green, T. S. *B.Sc.(Eng.)* x,	20/6/65
Lemon, M. D. (*A/Capt.* 22/8/68)	16/12/65
Sleight, D. W.	16/1/66
Shepherd, G. M. *B.Sc.(Eng.)*, x,	31/1/66
Major, P. G., *B.A.*, v.	31/1/66
Welsh, P. G., *B.Sc.(Eng.)*	31/1/66
Hitchcott, M.	31/1/66
Bonser, K. G., *B.Sc.(Eng.)*, x.	31/1/66
Rawlins, G. J., *B.Sc.(Eng.)*, x.	31/1/66
Edsor, A. W. D., *B.Sc.(Eng.)*, x.	31/1/66
Humphreys, M. A. G.	31/1/66
Filmer, J. W.	31/1/66
Lewenz, R. G., *B.Sc.(Eng.)*, x.	31/1/66
Rigg, R. H. *B.A.*, w.	18/6/66
Bristowe, R. S.	18/6/66
Mills, I. F.	18/6/66
Campbell, J. A.	18/6/66

Digitized by Google

Corps of Royal Electrical and Mechanical Engineers—*continued*

Lieutenants—contd.

Darby, R. G.	18/6/66
Heavey, P. J.	18/6/66
Pullen, C. J.	27/7/66
Holland, N. J.	30/1/67
Crook, D.	30/1/67
Joy, A. I. P.	30/1/67
Jackson-Smith, E. C.	30/1/67
Selby, M. P.	30/1/67
Heathcote, R. G.	30/1/67
Platt, R. D.	30/1/67
Jones, R. M.	30/1/67
King, D. E.	30/1/67
Griffin, A. R.	30/1/67
Hoyle, V. G.	30/1/67
Kay, P. H.	30/1/67
Campbell, A. M.	30/1/67
Oliver, L. R. M.	30/1/67
Hodgson, C. C.	30/1/67
Hornsby, A. E. M.	30/1/67
Shields, R. J.	17/6/67
Mullin, R. W. P.	17/6/67
Hawxwell, J. A. E.	17/6/67
Davidson, P. C.	17/6/67
Miles, P. J.	17/6/67
Jenkins, S. N.	17/6/67
Jarvis, H. R.	17/6/67
Thrower, K. L.	13/10/67
Curran, L. D.	29/1/68
Jessop, J. E.	29/1/68
O'Connor, T. P.	29/1/68
Bye, G. I.	29/1/68
Harvey, G. G.	29/1/68
Hodgkinson, C. R.	29/1/68
Jaram, P. E.	29/1/68
Hillman, J. C.	29/1/68
Butterworth, A.	29/1/68
Heggie, N. P.	29/1/68
Compton, M. S.	29/1/68
Coldwell, M. A.	29/1/68
Harrison, W. G.	29/1/68
Roberts, D. H.	29/1/68
McLeod, R. J.	29/1/68
Ross-Clift, G. A.	29/1/68
Goodman, P. L.	29/1/68
Den McKay, C. A.	16/6/68
Green, D. R. M.	16/6/68
Andrews, D. W.	16/6/68
Hall, A. D.	16/6/68
Deacon, C. G.	16/6/68

Lieutenants—contd.

Meekings, A. R.	28/1/69
Medlam, J. W. N.	28/1/69
King, A. A.	28/1/69
Scotcher, C. J.	28/1/69
McMahon, J. B. J.	28/1/69
Ross, N. D.	28/1/69
Brookes, M. G.	28/1/69
Ball, A. D.	28/1/69
McNab, I. D.	28/1/69
Harper, A. R.	28/1/69

2nd Lieutenants.

††Morgan, P.	10/9/66
††Dixon, J. E.	10/9/66
Hodgson, C. C.	15/7/67
Walmesley-Cotham, D. B.	28/7/67
†Blair, J. W.	9/9/67
†Farmer, A. C.	9/9/67
†Palmer, J. B.	9/9/67
†Paskell, C. W.	9/9/67
†Sharman, P. M.	9/9/67
Gange, P. A.	15/12/67
Middleton, S. G.	15/12/67
Capper, M. J.	15/12/67
Lupton, J. S.	15/12/67
Wrigglesworth, C. W.	15/12/67
Haffner, N. G.	15/12/67
McManamon, D. G.	15/12/67
†Brett, R. A.	1/3/68
Roulstone, A. R. M.	2/8/68
Leigh, P. G.	2/8/68
Cochran, A. N.	2/8/68
Jackson, P. A. D.	2/8/68
Owen, R. P. T.	2/8/68
East, G. R.	2/8/68
Phelps-Jones, R. A.	2/8/68
Todd, K. C.	2/8/68
Snodgrass, J. D.	2/8/68
Palmer, K. G.	2/8/68
Maddison, D.	2/8/68
Graham, I. P.	2/8/68
†Gray, P. A.	7/9/68
†Waitson, A. R.	7/9/68
†Grayson, P. A. L.	27/10/68
†Allen, M. R.	18/11/68
Besgrove, P. V. R.	20/12/68
Coughlan, C. S.	20/12/68
Chuter, J. W.	20/12/68
Parkinson, R.	20/12/68

Staff Quarter-Master.

Hamilton, W. E., *M.B.E.*		11/8/55
	lt.-col.	7/8/67
Hutton, R. R. *M.B.E.*		15/8/60
	maj.	1/11/68

Quarter-Masters.

Cooper, P. M.		3/5/54
	maj.	20/5/55
Watson, W. J.		2/12/54
	maj.	18/5/64
Chapman, L. A.		6/3/55
	maj.	3/8/64
Heffer, F.		1/1/56
	lt.-col.	1/1/66
Lawrence, L. H.		1/1/57
	maj.	31/10/57
Hocking, W. J., *A.M.B.I.M.*	*maj.*	1/1/57
Cruickshank, W.		1/1/57
	maj.	22/8/65
Gill, W.		1/2/57
	maj.	1/5/66
Reeves, J. A. E.		8/6/57
	maj.	10/8/57
Smith, J. T.		2/12/58
	maj.	14/11/65
Jones, E. D. A., *B.E.M.*	*maj.*	10/10/60
Dickens, E. T. L.	*maj.*	5/7/62
Cooper, N. J.		13/7/62
	maj.	13/7/66
Ward, F. W.		23/7/62
	maj.	8/12/65
Yemm, A. D.		31/1/63
	maj.	26/11/66
Thornborough, E. C., *M.B.E.*		1/3/63
	maj.	8/4/68
Smith, A. D.		5/5/63
	maj.	28/6/67
Gilbert, N.		21/1/64
	maj.	23/6/68
Richmond, K. M.		6/8/64
	maj.	29/8/68
Chilcott, T. M.	*maj.*	15/8/64
Knight, D. C.	*capt.*	9/6/65
Carter, J. W. E.		31/6/66
	maj.	7/1/68
Lawrence, F. W.		5/12/66
	maj.	29/6/68
Ware, D. L.	*maj.*	5/1/67
Paton, J. W. J.	*capt.*	11/2/67
Brunsdon, G. A. R.	*capt.*	7/8/67
Milburn, C. J.	*capt.*	6/11/67
North, T. *A.M.B.I.M.*	*capt.*	11/4/68

Director of Music.

Hays, F. E., *L.R.A.M.*, *A.R.C.M.*, *p.s.m.*		1/1/59
	maj.	7/8/66

Digitized by Google

Electrical Mechanical Assistant Engineers.

Care, H. W., ee. *lt.-col.* 1/1/55 4/5/66
Dyer, C. C. F. *lt.-col.* 1/1/55 19/9/66
Shaw, L., *A.M.B.I.M.* *maj.* 11/1/56 25/5/65
Parmenter, L. F., *M.B.E.* *lt.-col.* 1/1/57 18/9/67
Rawlinson, R. T., *M.B.E.* *maj.* 1/1/57 8/3/59
Jackett, E. J. *maj.* 1/1/57 30/9/64
Simpkins, L. *maj.* 1/1/57 16/8/65
Willis, T. J. *maj.* 1/1/57 17/6/57
Garwood, G. D. R. *maj.* 1/1/57 29/4/64
Addison, N. J. *maj.* 1/1/57 10/12/64
Nash, W. B., *M.B.E.* *lt.-col.* 1/1/57 30/6/68
Cooper, A. A. H. *maj.* 8/4/57 30/10/62
Allison, F. W. J. *maj.* 1/4/58 26/12/63
Jacobs, W. A. *maj.* 26/5/58 4/3/66
Bowman, R. C. *maj.* 28/5/58 21/8/65
Singleton, A. W. J., *A.M.B.I.M.* *maj.* 16/6/58 19/8/62
Johnson, R. C. *maj.* 1/7/58 11/8/63
Todd, D. *maj.* 15/8/58 2/8/59
Moore, J. A. *maj.* 12/9/58
Major, C. H. *maj.* 4/5/59 9/2/67
Hick, J. D. *maj.* 29/5/59 28/10/64
Summers, C. R. *maj.* 18/6/59 27/10/64
Lawrence, F. R. *maj.* 12/7/59 17/1/66
Dyson, G. *maj.* 13/5/60
Minta, C. F. *maj.* 12/11/60 1/6/66
Burton, M. P. *maj.* 17/11/60 1/6/67
Sinton, J. C. W. *maj.* 27/12/60 2/6/66
Brown, A. C. (451519) *maj.* 2/5/61 21/11/65
Smart, D. W., *M.B.E.* *A.M.B.I.M.* *maj.* 11/6/61 11/6/65
Negus, K. E. *maj.* 11/7/61 9/5/66

Electrical Mechanical Assistant Engineers—contd.

Henderson, J. A. *maj.* 13/8/61 8/2/66
Ross, J. *maj.* 1/10/61 17/12/66
Hancock, S. N. *maj.* 31/12/61 16/6/68
Humphreys, L. G. *capt.* 10/4/62 17/11/64
Evatt, W. H. R. *maj.* 16/11/62 4/11/64
McArthur, G. M. *maj.* 16/2/63 29/12/65
Williams, P. M. *maj.* 27/4/63 7/7/65
Dix, M. C., *M.B.E.* *maj.* 1/9/63
Fitzgerald, J. *maj.* 6/9/63 21/6/66
Young, W. T. *capt.* 24/9/63 5/11/64
Jones, K. J. *maj.* 5/1/64 14/11/65
Bugden, G. W. *maj.* 26/2/64 5/4/66
Solman, F. S. *maj.* 19/5/64 13/5/66
Baker, B. F. *maj.* 28/5/64 30/3/66
Gornall, A. J. *maj.* 20/6/64 15/1/67
Griffiths, R. F. *maj.* 28/6/64 2/9/64
Billing, J. A. *maj.* 8/7/64 15/4/67
Smith, R. R. *maj.* 9/7/64 26/3/66
Moys, R. T. *maj.* 1/8/64 18/8/66
Edgeley, P. *maj.* 5/8/64
Mason, A. C., *A.M.I.E.R.E.*, ee. *maj.* 5/9/64 15/9/66
Lamming, K. H. *maj.* 18/9/64 26/10/66
Riches, J. R. *maj.* 21/9/64 28/5/66
Carswell, V. M. B., *A.M.I.E.R.E.* (*A/Maj.* 17/5/68) *capt.* 13/11/64
Mullan, J., *A.M.I.E.R.E.* *capt.* 15/12/64
Carpenter, R. F., ee. *maj.* 28/1/65
Murray, B. C., *A.M.B.I.M.* *maj.* 19/3/65
Stroud, P. J. *maj.* 31/3/65 6/7/66
Whittle, F. L., *M.B.E.*, *A.M.B.I.M.* *maj.* 1/4/65
Boddy, R. D. *capt.* 21/4/65

Electrical Mechanical Assistant Engineers—contd.

Trevithick, R. J. *maj.* 1/5/65 19/11/66
Cannon, M. G. *maj.* 21/5/65
Smart, P. J. *maj.* 3/7/65 20/2/67
White, A. J. E. *capt.* 9/11/65
Mitchell, H. F. *maj.* 24/12/65 7/1/67
Christian, W. A. *capt.* 1/1/66
Wearn, R. V., *A.M.I.E.R.E.*, ee. *maj.* 17/3/66
George, A. T. H. *maj.* 3/5/66 11/1/67
Saul, J. G. *maj.* 4/5/66 1/6/67
Job, R. B. *maj.* 31/5/66 11/5/67
Tolley, G. W. *maj.* 14/8/66 30/8/67
Hill, J. F. *capt.* 19/9/66
Knipe, T. S. *maj.* 23/11/66 18/7/67
Adam, J. E. *maj.* 16/12/66 12/1/68
Guest, F. A *capt.* 19/12/66
Papworth, S. E., *A.M.B.I.M.* *maj.* 21/12/66
Dwyer, M. E. *capt.* 6/1/67
Filsell, R. N. *capt.* 24/1/67
Fulton, J. *capt.* 1/2/67
Barrett, H. *capt.* 6/3/67
Mealor, R. *maj.* 17/4/67 15/9/67
Marks, N. L. *maj.* 21/5/67
Wigglesworth, H. E. *maj.* 27/5/67
Russell, S. J. *capt.* 15/6/67
Stanbury, J. H. *capt.* 13/7/67
Chantler, C. F. *capt.* 8/8/67
Pillar, P. E. *capt.* 18/9/67
Kinshott, M. F., *M.I.Mech.E.* *capt.* 30/9/67
Mark, J. *capt.* 5/10/67
Woodfield, J. F. *capt.* 9/10/67
Corke, D. *capt.* 13/10/67
Percival, J. *maj.* 21/10/67
Elliott, H. R. *capt.* 18/11/67
Cronan, P. D. *capt.* 27/11/67
Donaldson, M. L. *capt.* 12/12/67
Marsh, G. P. *maj.* 28/12/67
Cousins, R. F. *capt.* 29/12/67
Kelly, H. W. *capt.* 29/12/67
Kent, F. J. R. *capt.* 1/2/68
Pearce, R. L., *M.I.Mech.E.* *maj.* 2/2/68 17/5/68

Digitized by Google

Corps of Royal Electrical and Mechanical Engineers—*continued*

***Electrical Mechanical Assistant Engineers*—contd.**

Doyle, W. P. *capt.* 20/2/68
Wilson, D. G., *M.B.E.* *capt.* 18/3/68
Dodds, G. W. *capt.* 18/3/68
Body, M. S., *A.M.I.E.R.E.* *capt.* 26/3/68
Cushion, L. E. *capt.* 27/3/68

Assistant Inspectors of Armourers.

Stead, G. H. 17/9/61 *capt.* 10/1/64
Dix, R. G. 1/1/62 *capt.* 27/10/63
Walker, G. W. 1/1/62 *capt.* 13/9/63
Chetwynd, M. G. 14/7/63 *capt.* 14/11/64
Lancashire, A. J. 20/3/64 *capt.* 27/4/65
Hills, P. W. 31/5/64 *capt.* 6/1/66
Carr, W. H. 7/2/65 *capt.* 31/3/66
Caldwell, E. C. 14/6/65 *capt.* 1/4/66
Brown, A. S. 9/7/65 *capt.* 1/4/66
Benfield, G. L. *capt.* 1/7/67
Hawes, E. A. *capt.* 31/1/68
Edgington, G. F. T. *capt.* 3/2/68
Creighton, F. D., *M.I.Mech.E.* *capt.* 15/8/68
Skilton, C. H. *capt.* 1/11/68
Morrison, W. C. *capt.* 10/12/68

Special Regular Officers.

Majors.

Rose, E. A., *M.B.E.* 6/9/54
Rogers, D. T. C., *M.I.E.R.E.*, ee. 2/7/56
Jackson, P. J., *M.B.E.*, *A.M.B.I.M.* 4/6/57
Wilmer, L. G., 22/9/57
Scratchley, H. C. P., *A.M.B.I.M.* 10/3/58
Ware, E. R. W., *O.B.E.*, *A.M.B.I.M.* (*A/Lt.-Col.* 5/8/63) 2/5/58
Patterson, G. L. 26/11/58
Wilson, H., *A.M.B.I.M.* 14/3/59
Fletcher, T. 27/4/59
O'Doherty, T. R., *A.M.B.I.M.*, *M.I.Mech.E.* 7/12/59

Special Regular Officers—*contd.*

***Majors*—contd.**

Acres, R. E., *M.B.E.* 10/2/60
Boswell, C. H. 5/7/60
Cartwright, F. J. 13/7/60
Maclennan, J. S. 28/2/61
Luckham, F. A., *A.M.B.I.M.* 30/4/61
Stafford, P. F., *A.M.B.I.M.* 15/7/63
Collison, L. W. 5/4/65

Captains.

Davidson, W. R., *A.M.B.I.M.* (*A/Maj.* 14/9/63) 9/10/47
Harding, S. J. (*A/Maj.* 2/2/68) 1/4/48
Burbridge, I. C. (*A/Maj.* 14/10/66) 26/4/48
Goddard, R. McC. (*A/Maj.* 23/2/66) 8/6/48
Evans, J. A., *M.B.E.*, *M.I.Mech.E.* 15/6/48
Roberts, S., *D.C.M.*, *A.M.B.I.M.* (*A/Maj.* 1/4/67) 8/8/48
Lyon, C. W. (*A/Maj.* 29/3/66) 28/10/48
Cartwright, F. E. (*A/Maj.* 8/9/64) 28/12/48
Newlove, C. A. (*A/Maj.* 11/9/61) 28/4/49
Whelans, J. O., ee. (*A/Maj.* 1/4/57) 17/1/50
Aubrey, J. (*A/Maj.* 1/7/59) 9/7/50
Oakley, C. R. (*A/Maj.* 1/4/60) 16/8/51
Langdale, J. K. 15/4/52
Inshaw, G. H. W., *F.I.Mech.E.* (*A/Maj.* 17/10/63) 28/7/52
Allen, J. H. (*A/Maj.* 25/8/65) 14/6/53
Cooper, B. N., *M.I.E.R.E.*, *A.M.B.I.M.*, *M.I.E.E.*, ee. (*A/Maj.* 20/7/62) 11/11/53
Lamoury, W. D. C., ee. (*A/Maj.* 28/12/64) 5/4/54
Boazman, W. A. (*A/Maj.* 7/7/61) 23/5/54
Newton-Wade, G. L. (*A/Maj.* 3/10/61) 27/6/54
McQueen, A. W., *A.M.B.I.M.* (*A/Maj.* 10/5/62) 2/7/54
Bendall, L. C., *A.M.B.I.M.* (*A/Maj.* 15/4/65) 4/4/55
Garside, E. A., ee. 22/5/55
Adlington, J. E. (*A/Maj.* 23/9/63) 5/6/55
Oldnall, D. S., ee. (*A/Maj.* 9/11/62) 26/8/55
Laurie, R. B. (*A/Maj.* 6/10/63) 3/10/55
Chisholm, N. McK, *A.M.B.I.M.* (*A/Maj.* 22/3/65) 8/12/55

Special Regular Officers—*contd.*

***Captains*—contd.**

Harris, G., *A.M.B.I.M.* (*A/Maj.* 14/9/64) 18/3/56
Munslow, H. T. (*A/Maj.* 29/2/68) 27/3/56
Seaman, R. A. J. (*A/Maj.* 15/11/65) 10/4/56
Towers, P., *A.M.B.I.M.* (*A/Maj.* 1/2/64) 21/4/57
Page, R. H. (*A/Maj.* 5/8/66) 7/5/57
Gilliam, D. R., ee. (*A/Maj.* 11/10/56) 20/8/57
Cottam, R. P. (*A/Maj.* 4/2/67) 24/8/57
Drennan, J., ee., g.w. 12/11/57
McGuiness, P. M. (*A/Maj.* 18/12/64) 9/12/58
Pain, D. S. (*A/Maj.* 10/3/65) 14/5/59
Pilling, A., ee. (*A/Maj.* 8/5/68) 27/8/59
Rogers, A. W. (*A/Maj.* 20/8/66) 26/1/60
Fettis, J. (*A/Maj.* 25/3/68) 1/4/61
Waterman, M. W. 27/5/61
Stipling, R. J. (*A/Maj.* 10/10/66) 29/6/61
King, H. (*A/Maj.* 23/8/68) 15/7/61
Eyre, J. R. B. (*A/Maj.* 7/8/68) 18/7/61
McKie, W. J. 19/7/61
Cleeve, W. J., ee. (*A/Maj.* 12/7/68) 22/9/61
Dobson-Youngman, A. 16/11/61
Servaes, A. J. 20/4/62
Wickham, S. 7/5/62
Bubb, G. B. W. 5/8/62
McDermott, W. (*A/Maj.* 25/11/68) 5/8/62
Dutton, W. J., *M.B.E.* (*A/Maj.* 1/12/67) 28/10/62
Homard, D. E. L. 28/10/62
Hoggart, R. S., *M.I.Mech.E.* (*A/Maj.* 12/10/66) 28/10/62
Ewins, A. F. P. 19/12/62
Pearson, L. (*A/Maj.* 10/5/68) 13/2/63
Woolford, P. E. (*A/Maj.* 7/9/68) 13/2/63
Eames, W. (*A/Maj.* 1/7/68) 12/5/63
Easterbrook, J. E., *A.M.I.E.R.E.* (*A/Maj.* 1/1/68) 12/5/63
Plummer, D. O. 12/5/63
Barber, R. A. A. 12/5/63

Digitized by Google

Corps of Royal Electrical and Mechanical Engineers—*continued*

Special Regular Officers—*contd.*

Captains—contd.

Reavill, B., *A.M.I.E.R.E.*	19/5/63
Riordan, V. B.	17/7/63
Richards, R.	29/7/63
Vickers, J. W. C.	12/3/64
Warburton, H. J.	12/3/64
Sang, L. H.	12/3/64
Kennett, P. H., *M.B.E.*	12/3/64
Taylor, A. H.	23/6/64
Withers, W. J. A., *A.M.B.I.M.*	16/7/64
Johnson, J. C.	16/7/64
O'Rourke, J. J.	16/7/64
Power, M.	16/7/64
McAvoy, R. C.	28/7/64
Fildes, D. R.	18/2/65
Kay, J. W. (*A/Maj.* 21/2/68)	18/2/65
Keight, J.	18/2/65
Hutchins, M. D.	18/2/65
Jennings, S. W.	18/2/65
Jessup, J. M.	18/2/65
Ivory, L. D. G.	18/2/65
Nunn, T.	18/2/65
Cox, L. M.	18/2/65
Farrell, E. J.	24/5/65
Smith, M.	18/6/65
Horwood, J.	22/7/65
Revell, P.	22/7/65
Farrant, V. G.	22/7/65
Wilson, R. A.	22/7/65
Lobban, J.	22/7/65
Read, A. E.	11/11/65
Cant, G. O.	18/11/65
Bennett, L. W.	18/11/65
Crookes, L.	18/11/65
Pendreagaust, C. A.	18/11/65
Jenno, E. W. (*A/Maj.* 23/11/68)	2/4/66
McLeod, J. W. G.	2/4/66
Mills, R. W.	27/7/66
Cole, L. G.	27/7/66
Cheley, B. D.	27/7/66
Penfold, F.	27/7/66
Grice, R. A.	4/11/66
Stubbs, C.	16/11/66
Patterson, I. W.	16/11/66
Darton, P. E.	16/11/66
Rome, N.	16/11/66
Cresswell, D. H.	16/11/66
Southon, G. F.	22/3/67
Blackburn, M. J.	22/3/67
Loftus, A. T.	22/3/67
Harling, L. C.	22/3/67

Special Regular Officers—*contd.*

Captains—contd.

Head, K. R.	22/3/67
Hodge, G. E.	22/3/67
Johnson, J.	22/3/67
Hewitt, G. K.	22/3/67
Whale, W. A. J.	22/3/67
Grant, T.	4/8/67
Barnett, J. W.	4/8/67
Campbell-Stievenard, D. L.	4/8/67
Moran, M. J.	4/8/67
Thomas, S.	4/8/67
Waight, P. D.	9/10/67
Dewar, J.	29/11/67
Bourne, G. A., *M.B.E.*	29/11/67
Hext, M. B.	29/11/67
Hardy, J. H.	29/11/67
Metherall, D. A. T., *B.E.M.*	29/11/67
Raine, R. V., *B.E.M.*	29/11/67
Hammond, R.	29/11/67
Freeman, G. G.	29/11/67
Tizzard, P. E.	13/4/68
Hoatson, C.	13/4/68
Hoare, R. N.	13/4/68
Tinsley, B.	13/4/68
Bird, K. R.	13/4/68
Braid, D. C.	27/7/68
Blenkinsop, D. E.	27/7/68
Rycroft, S.	27/7/68
Roberts, F. J.	27/7/68
Dickinson, R.	23/11/68
Stubbs, J. D. S.	23/11/68
Humber, D. N.	23/11/68
Roberts, M. D.	3/12/68

Lieutenants.

Gledhill, M. R. (*A/Capt.* 1/8/67)	29/3/65
Moore, D., *B.E.M.* (*A/Capt.* 21/7/68)	29/3/65
Carter, R. E. (*A/Capt.* 1/10/67)	29/3/65
Thackwray, G. W. (*A/Capt.* 1/3/68)	26/4/65
Evans, M. J.	8/1/67
Beer, M. R.	7/7/67

Short Service Officers.

Captains.

Egan, J., *M.B.E.*, (*A/Maj.* 31/10/58)	25/12/49
Grove, A. P.	21/10/62
Drewe, L. E.	13/2/63
Collinson, D.	16/7/64
Brooks, G. C.	22/7/65
Fream, R. G.	22/7/65
Daykin, P. A.	19/11/65

Short Service Officers—*contd.*

Captains—contd.

West, D.	2/4/66
Ryan, R., *M.B.E.*	27/7/66
Funnell, M. G.	27/7/66
Smith, J.	16/11/66
Seeney, G. W.	4/8/67
Cadmore, T. J.	4/8/67
Fraser, R.	4/8/67
Barrett, A.	4/8/67
Jones, A. T.	29/11/67
Raine, R. V., *B.E.M.*	29/11/67
O'Brien, T. E. P.	29/11/67
McMahon, P. R. M.	29/11/67
Stirzaker, D. T.	29/11/67
Collison, A. E.	29/11/67
Beecher, J. C., *p.h.*	26/3/68
Mason, P. T.	13/4/68
Tweedy, L.	13/4/68
Hook, A. E.	13/4/68
Stevenson, F.A.	27/7/68
Gulliford, I. E. H.	27/7/68
Deans, W. J. S.	27/7/68
Jennings, L. P.	23/11/68
Ashwell, A. N. D.	23/11/68
Robertson, J.	23/11/68
Simmonds, P.	23/11/68
Petherick, R. W.	23/11/68
Head, A. C.	23/11/68
Goodman, N. J.	23/11/68
Roughton, J. F. W.	23/11/68
Marshall, G. N.	23/11/68
Creevy, C. L.	23/11/68
Rogers, H.	23/11/68
Worgan, D. A. A.	23/11/68
Jarvis, T. H.	23/11/68
Hawkins, L. A. D.	23/11/68

Lieutenants.

Patterson, R. (*A/Capt.* 14/3/68)	29/3/67
Wassell, H. W. G. W. (*A/Capt.* 30/9/67)	29/3/67
Cole, P. W.	29/3/67
Morecroft, B. T. (*A/Capt.* 29/3/67)	29/3/67
Roberts, M. H. (*A/Capt.* 1/11/67)	29/3/67
Phillips, J. E. (*A/Capt.* 23/6/67)	29/3/67
Youngman, R. F.	29/3/67
Wildash, S. A. (*A/Capt.* 1/8/67)	29/3/67
Blakemore, G. R.	17/10/67
Symons, A. H.	14/11/67
Nelson, P. T. (*A/Capt.* 18/4/68)	22/11/67

Digitized by Google

Lieutenants—contd.

Berragan, C. J. 22/11/67
Mackley, K. E. J. *A.M.I.E.R.E.* (*A/Capt.* 17/6/68) 22/11/67
Millgate, R. B. (*A/Capt.* 1/3/68) 22/11/67
Gilding, F. L. (*A/Capt.* 21/5/68) 22/11/67
Bennett, K. E. (*A/Capt.* 17/12/67) 22/11/67
Oatley, J. F. (*A/Capt.* 7/12/67) 22/11/67
Rayner, R. W. K. 22/11/67
Beale, R. A., (*A/Capt.* 20/12/67) 22/11/67
Leisham, J. F., (*A/Capt.* 15/5/67) 22/11/67
Hurley, R. R. (*A/Capt.* 26/4/68) 22/11/68
Burke, P. (*A/Capt.* 12/6/68) 22/11/67
Chisnall, A. D. W. (*A/Capt.* 22/5/68) 22/11/67
Lagden, J. H. (*A/Capt.* 13/6/68) 22/11/67
Fathers, J. H. (*A/Capt.* 18/1/68) 22/11/67
Bartlett, E. P. 22/11/67
Lovell, R. G. (*A/Capt.* 22/4/68) 27/3/68
Alderton, E. P. (*A/Capt.* 7/5/68) 27/3/68
Golding, A. H. (*A/Capt.* 1/9/68) 27/3/68
Ballard, R. A. 27/3/68
Dunn, I. W. (*A/Capt.* 29/9/68) 27/3/68
Finnamore, H. J. (*A/Capt.* 12/12/68) 27/3/68
Wilson, J. (*A/Capt.* 15/11/68) 27/3/68
Hill, A. J. (*A/Capt.* 16/10/68) 27/3/68
Webb, P. 1/8/68
Taylor, R. 1/8/68
Houldsworth, K. F. 2/9/68
Spiller, H. R. G. 6/11/68
Hobson, H. R. 6/11/68
Kingston, D. A. 6/11/68
Smith, A. C. 6/11/68
Weston, D. L. (*A/Capt.* 30/12/68) 6/11/68
Ottaway, R. E. S. 6/11/68
Greenstreet, M. J. 6/11/68
McKee, R. R. 6/11/68
Kemp, J. F. 6/11/68
Houghton, R., *B.E.M.* 6/11/68
Kennett, E. C., *B.E.M.* 6/11/68
Oxley, T. E., *B.E.M.* 6/11/68
Sibbons, M. E. 14/12/68

2nd Lieutenants.

Broad, P. E. 11/2/67
Browne, J. R. 10/6/67
Hodgkiss, B. J. 10/6/67
Stewardson, J. K. 10/6/67
Tulip, J. D., (*A/Capt.* 1/5/68) 19/7/67
Lawson, P. J. 19/7/67
Davidson, R., (*A/Capt.* 21/1/68) 19/7/67
Cole, E. W. (*A/Capt.* 19/1/68) 19/7/67
Syms, L. R. 19/7/67
Wildman, M. L. 17/2/68
†Pinder, K. 10/6/68

Non-Technical Administrative Officers.

Captains.

Colquhoun, D. M. 27/6/66
Wood, W. C. J. 1/9/66
Lillington, P. L. 22/3/67
Hicks, A. 22/9/67
Fitzgerald, W. J. 29/11/67
Cowan, R. P. W. 29/11/67
Collingwood, S. 23/11/68

Lieutenants.

Poulter, F. 29/3/67
Olley, F. E. 22/11/67
Dickson, H. A, 22/11/67
Medcalf, T. J. 27/3/68
Beere, G. G. 27/3/68
Thompson, R. C. 6/11/68
Padkin, J. E. 6/11/68
Chapman, D. J., *B.E.M.* 6/11/68

Quarter-Masters.

McEwan, D. 30/4/55
maj. 16/7/64
Evans, C. E. 18/3/57
maj. 24/9/67
Thompson, A. 6/5/60
capt. 17/1/65
Marsden, F. R. 30/10/61
capt. 29/8/63
Walder, E. C. 27/7/64
capt. 4/1/68
Baker, K. W. 27/7/64
capt. 19/5/68
Compton, H. J. 27/7/64
capt. 11/9/66
Westrip, B. R. 27/7/64
capt. 7/2/69
Goodenough, B. J. 22/3/65
capt. 27/2/68
Balson, A. J. 4/8/65
capt. 12/2/68
Brassey, R. C. *lt.* 23/11/66
Moore W. A. J. *lt.* 29/3/67 (*A/Capt.* 1/10/67)
Miguel, P. L. *lt.* 19/7/67

Electrical Mechanical Assistant Engineers.

Oliver, C. L. G. 19/11/56
maj. 19/3/67
Goodacre, A. A. F. 17/12/56
maj. 22/8/66
Keeling, D. R., *A.M.B.I.M.* 17/12/56
maj. 25/1/67
Stewart, A. R. 18/3/57
maj. 18/5/67
Stanworth, B. T. 24/6/57
maj. 23/4/67
Caley, L. 21/7/57
maj. 23/8/66
Hepburn, W. 23/9/57
maj. 20/8/67
Nunn, D. 4/11/57
maj. 10/8/67
Goaling, C. V. S. 8/9/58
maj. 27/5/68
Milburn, J. W. 24/11/61
capt. 23/4/64
Lilley, W. J. 12/3/62
capt. 21/12/64
Valaler, J. R. 27/7/64
capt. 5/6/66
Easterbrook, R. R. 27/7/64
capt. 29/10/66
Moss, N. E. 29/11/65
capt. 2/10/67
Smith, E. F. 29/11/65
capt. 1/5/67
Lipscombe, A. 27/7/66
capt. 23/7/68
Rutherford, A. 27/7/66
capt. 6/6/68
Rea, I. 27/7/66
capt. 19/5/68
Skirrow, A. L. 27/7/66
capt. 9/9/68
Stewart, G. S. (*A/Capt.* 1/7/68) *lt.* 29/3/67
Pumfrey, J. W. H. (*A/Capt.* 1/7/67) *lt.* 29/3/67

Extended Service Officers

Majors.

Ironmonger, F., *A.M.B.I.M.* 13/2/57
Cutler, C. M., *M.I.Mech.E.* 24/12/58
Hopwood, D. 9/4/59
Spinks, D. 28/4/59
Adams, T., *M.B.E., s.q.* 3/11/60

Captains.

Wright, D. P. (*A/Maj.* 19/8/62) 15/10/50
Powell, R. G. (*A/Maj.* 10/5/62) 9/7/52
Rattray, W. J. (*A/Maj.* 15/12/65) 12/4/56
Wright, R. (*A/Maj.* 11/8/58) 6/10/57
Mullett, M. J. A. 1/4/62

Quarter-Master.

Emery, A. C. 30/4/46
maj. 30/4/58

Non-Technical Administrative Officers

Captains.

Trewren, R. J. (*A/Maj.* 18/2/65) 8/10/50
Reding, D.G. (*A/Maj.* 3/12/66) 8/3/51

Digitized by Google

Corps of Royal Electrical and Mechanical Engineers—*continued*

TERRITORIAL AND ARMY VOLUNTEER RESERVE

Honorary Colonels	Henchley, Brig. D. V., *O.B.E.*, *M.A.*, *F.I.Mech.E.*	1/4/67
	Armstrong, Col. W. E. I., *O.B.E.*, *T.D.*	1/4/67
	Huson, Col. E. C. W., *E.R.D.*, *T.D.*	1/4/67
	Milligan, Lt.-Col. R., *T.D.*	1/4/67
	Higgs, Col. G., *E.R.D.*	19/7/68

(VOLUNTEERS)

Lt.-Colonels.

Gibson, R. J., *O.B.E.*, *T.D.* (*Seconded to O.T.C.*)	2/10/56
Hirst, R., *M.I.E.E.*, e.e.	1/1/65
Blackford, S., *T.D.*	2/5/66
Blower, R. W., *T.D.* *B.Sc.*(*Eng.*)	30/9/66
Gardiner, D. A., *E.R.D.*	1/4/67
Bell, M. *E.R.D.* *B.Sc.*, *M.I.Mech.E.*	1/4/67
Ward, H. C., *T.D.*	1/4/68

Majors.

Thompson, J. K. L., *M.B.E.*, *T.D.*, *B.Sc.*	20/5/55
Coleman, M. J., *T.D.*	16/2/58
Patey-Ford, C. H., *E.R.D.*	1/1/60
Franck, M. L. F., *T.D.*, *M.I.Mech.E.*	1/4/60
Walker, J. S., *T.D.*	8/5/60
Shipley, D. F., *T.D.*, *M.I.Mech.E.*, *M.I.C.E.* (*Unatt'd List*)	16/1/62
Filer, D. E., *T.D.*	1/6/62
Prestwood, J.	1/10/62
Wheatcroft, D. H., *T.D.*	1/11/62
Chell, K. B.	11/9/63
Skinner, K. H.	2/4/66
White, K., *E.R.D.*	1/5/66
Wilson, C. B.	1/4/67
Kearney, P.	1/4/67
Scott, P. C.	1/4/67
Kentish, D.	1/4/67
Barker, H. A. (*Seconded to O.T.C.*)	1/4/67
McLeod, I. C.	20/10/67
Bowen, J. H.	1/11/67
Fletcher, A.	1/11/67
Webster, C. R.	1/11/67
White, R. J.	1/11/67
Giles, B.	1/11/67
Wilkinson, A. F., *T.D.*	1/4/68
Mackay, I. M.	1/4/68
Hopkins, J. C.	1/4/68
Drury, D. M.	6/6/68

Captains.

Swan, D., *E.R.D.*	12/6/54
Weir, R. J., *E.R.D.*	3/7/55
Bedford, R. J., *T.D.*, *M.I.E.E.*	1/1/56

Captains—contd.

Reid, D. R., *E.R.D.*, *M.A.*	27/3/57
Skinner, K. H.	1/1/58
Stone, C. D., *F.I.E.E.*	28/6/58
Bowden, W. T. F.	6/7/58
Colley, A. J. De Q.	16/7/58
Gill, R. A.	26/7/58
Rice, A. W.	2/8/58
Banks, J. R.	17/11/58
Sharp, V. F., *E.R.D.*	5/2/59
Gloag, B. R.	15/2/59
Boswell, C.	1/1/60
Downey, H. C.	1/6/60
Barker, J.	1/5/61
Bennett, P. G.	1/5/61
Dowers, C. D., *T.D*	1/7/61
Suart, J. B.	1/7/61
Morris, C. C.	1/7/61
Taylor, J.	1/9/61
Ellington, G. W.	13/9/61
Gilbert, T. J.	1/10/61
Cox, G.	1/12/61
Trumper, K. M.	1/1/62
Falloon, W. E., *B.A.* (*Seconded to O.T.C.*)	20/2/62
Pappin, D. F.	10/3/62
Shields, O., *T.D.*	1/4/62
Popple, G. B., *M.I.E.E.*	15/5/62
Rowson, H. M.	30/6/62
Beale, G. B.	1/10/62
Thorley, S. R.	15/10/62
Boucher, F. C. (*Seconded to O.T.C.*)	16/10/62
Cochrane, W.	6/12/62
Cound, R. L. A.	1/1/63
Huggins, K. F.	29/3/63
Linnett, G. O.	10/5/63
Burns, J. W. T., *M.I.Mech.E.*	17/5/63
Cruikshank, I. G.	15/8/63
Holroyd, P. R.	3/9/63
Forrest, D. W.	30/9/63

Captains—contd.

Sewell, T.	1/11/63
Tyson, J. E.	1/11/63
Flett, A. M.	1/11/63
Evans, M. A.	10/3/64
Lintin, J. B.	12/4/64
Kelsey, M. E., *M.I.E.E.*	22/6/64
Perrin, R. C.	1/7/64
Morley, P. J.	1/10/64
Brazier, M. B. J.	1/10/64
Richards, W. T.	7/10/64
Aikens, N. A.	1/11/64
Magowan, J. A.	7/11/64
Burge, B.	1/4/65
Mackereth, R.	1/4/65
Cairns, W. M.	26/6/65
Bethell, A. F.	13/7/65
Rostron, J. W.	1/8/65
Norman, J.	25/10/65
Brailey, R. L.	12/12/65
McCarney, L. J.	1/1/66
Humphreys, J. C. B.	1/1/66
Bayley, D. R. J.	1/3/66
Cooper, W. D. (*Seconded to O.T.C.*)	31/3/66
Worthing, H.	8/4/66
Moorcroft, D. (*Seconded to O.T.C.*)	3/6/66
Aye-Maung, R. M.	1/4/67
Fitzgerald, P. A.	1/4/67
Edmonds, M. C.	1/4/67
Anderson, H.	1/4/67
Davies-Pellow, G. A., *M.B.E.*	1/4/67
Duncan, A. (*Seconded to O.T.C.*)	1/4/67
Currier, I. B.	13/5/67
Ashley, C. (*Seconded to O.T.C.*)	1/6/67
Duncan, W. J.	1/11/67
Milne, A. B.	3/3/68
Pollard, G. D.	27/5/68
Harris, T. H.	1/11/68

Digitized by Google

Corps of Royal Electrical & Mechanical Engineers—Territorial & Army Volunteer Reserve—*continued*

Lieutenants.

Mace, R. H.	14/8/61
Thornton, R. G.	29/5/62
Cooper, T. R.	7/6/62
Gardner, R. M.	12/12/62
Gillespie, A. McL., *B.Sc.* (*Eng.*) (*A/Capt.* 12/6/67) (*Seconded to O.T.C.*)	12/12/63
Larmouth, J.	16/1/64
Porter, R. J. L.	27/1/64
Whyman, M. W.	7/4/64
Humphries, A. J. C.	24/5/64
Fairhurst J. C. (*Seconded to O.T.C.*)	5/6/64
Dean, W. P.	24/6/64
Evans, T. A.	29/6/64
Illingworth, G. R.	6/12/64
Monks, H. N.	2/2/65
Clark, A. F. C.	26/2/65
Garden, B.	27/8/65
Sugden, R.	25/10/65
Coley, D.	11/12/65

***Lieutenants*—contd.**

Lilley, J. H.	1/4/66
McNab, J. G.	27/4/66
Haddow, T. G.	5/6/66
Blenkinsop, G. F.	26/6/66
Smales, G. W.	7/7/66
Murison, A. R.	25/10/66
Selby-Lowndes, G. F. C.	10/11/66
Peck, A. S.	27/11/66
Ewington, W. G.	21/2/67
Sedgewick, D. W.	8/3/67
Outwin, T.	10/3/67
Orford, G. E.	30/5/67
MacArthur, C. A.	29/10/67
Antrobus, D. E. (*Seconded to O.T.C.*)	18/1/68
Banks, D. C.	14/2/68
Gunson, P. W.	14/8/68
Storey, J. W.	16/1/69

2nd Lieutenants.

†Neale, J. D. (*Unatt'd. List.*)	21/2/66
†Tinkler, D. J.	16/1/67
†Woodcock, E. W.	7/7/67
†Mackenzie, R. D.	16/7/67
†Boyce-Sharp, R. W.	15/10/67
†Smith, D. J. (*Seconded to O.T.C.*	8/12/67
†Hardy, P. J.	16/11/68

Quarter-Masters.

Piggin, G.		14/7/57
	capt.	14/7/63
Edwards, L. A.	***lt.***	23/1/68

Electrical Mechanical Assistant Engineers.

Palethorpe, L. W.		27/8/55
	capt.	28/7/61
Lane, C. H., *E.R.D.*		16/7/56
	maj.	16/7/68
Aley, N. A.	***lt.***	19/4/63
Rogers, R. P.	***lt.***	19/8/66

Digitized by Google

CORPS OF ROYAL MILITARY POLICE

Within a laurel wreath, the Royal Cypher with Crown above. Beneath, a scroll inscribed "Royal Military Police".

"*Exemplo Ducemus*"

Agents—Lloyds Bank, Limited, Cox's & King's Branch.

Depot and Training Establishment—R.M.P., Training Centre, The Barracks, Chichester, Sussex.

Regimental Association—R.M.P., Association, The Barracks, Chichester, Sussex.

Corps Journal—"Royal Military Police Journal."

"Corps of Royal Military Police Central Benevolent Fund, The Barracks, Chichester, Sussex."

For Record Office ... ... *see* column 2803.

For Regimental Pay Office ... ... *see* column 2853.

Uniform—Blue. *Piping*—Scarlet.

Facing Colour—Scarlet.

Allied Corps

The Ceylon Corps of Military Police.

The Royal Australian Army Provost Corps.

Royal New Zealand Provost Corps.

Federation Military Police of the Federation of Malaysia.

Corps. of Military Police (Pakistan)

Colonel Commandant ... Baker, Gen. *Sir* Geoffrey H., *G.C.B., C.M.G., C.B.E., M.C., A.D.C.(Gen.)*, Col. Comdt. R.A., *i.d.c., p.s.c.* 1/3/68

Brigadier.

Richards, L. F., *O.B.E.*	30/6/67

Colonels

Joslin, A. G., *M.B.E.*	31/1/67
Davis, P. N.	30/6/67
Rendell, D. B., *M.B.E., M.C.*	30/6/68
Buckmaster, J. B., *O.B.E., p.s.c.*	30/6/68

Lt.-Colonels.

Burcher, A. C.	15/3/64
Davies, R. G., *M.C.*	27/3/64
Akerman, A. G.	13/7/64
Jeffreys, F. S., *M.C.*	15/6/66
Broadfoot, R. T., *t.t.*	31/12/66
Gibb, J. A.	5/1/67
Matthews, M. *M.B.E., p.s.c.*	30/6/67
Sherville, R. J., *M.M.*	30/6/67
Harrison, S. E.	30/6/68
Leonard, M. F.	30/6/68
Runacres, R. A. A.	30/6/68
Watson, J. H.	30/6/68
Durrant, P. A. W. G.	30/6/68

Majors.

Dawson, C. J., *M.B.E.*	23/12/54
Houlton-Hart, D. R. F., *M.C., E.R.D.*	22/10/55
Payne, R. W.	8/6/56
Mason, L. W.	28/6/58
Chatham, G. I.	18/7/58
Love, R. W. T., *M.M.*	10/2/59
Laird, J. R. M.	19/8/59
Newman, D. E. St. J.	10/10/59
Poulsom, N. W., *s.q.*	30/1/60
Lindsay, J. F.	17/5/60
Thomas, J. F.	25/6/60
Wild, G.	2/10/60
Fox, E. W.	15/7/61
Phipps, D. A. M., *M.B.E., p.s.*	15/7/61
Walch, R. O.	17/8/61

***Majors*—contd.**

Goodwin, P. J.	22/12/61
Henwood, L. J.	22/12/61
Shepherd, G. M.	24/7/62
Herring, P. W. le S.	5/12/62
Aspinall, J.	25/2/63
Clymow, C. G.	13/4/63
Stock, P. R., *M.B.E., p.s.c.*	27/6/63
Stannard, W. E.	27/7/63
West, A. J.	4/1/64
Godden, W. S	27/1/64
Freeth, P. R.	9/2/64
Paxton H. N. M.	9/2/64
Campbell, C. T. H.	13/2/64
Guy, C. R.	27/4/64
Yates, A. M.	20/6/64
Holland, W. G.	14/3/65
Sumner, J. M.	25/4/65
Gait, B.A., *D.C.M., p.s.c.*	27/9/65
Thomas, B.	19/10/65
Wood, W. R.	27/10/65
Young, M.G.A.	21/1/66
Smith, A. R.	21/4/66
McKenzie, J. R.	4/5/66
Surtees, P. H., *M.C.*	15/1/67
Rushby, G.	29/4/67
Fry, W. W. C.	27/5/67
Meacock, P.	22/1/68
Bushell, A. H., *p.s.c.*	30/6/68
Keen, J.B.	30/6/68
Deans, J. M., *p.s.c.*	30/6/68
Le Tissier, A. H.	30/6/68
Kingston, D. J.	30/6/68
Hanglin, P. J.	31/12/68
Stannard, R. L.	31/12/68
Taylor, G. A.	31/12/68
Nicholls, M. L.	31/12/68

Captains.

Cooper, S. W. (*A/Maj.* 9/1/68)	1/1/57
Rogers, P. J.	15/4/60
Carling, M. G.	25/1/61
Good, C. P. (*A/Maj.* 13/11/68)	10/7/62
Eking, D. W., *p.s.c.* (*A/Maj.* 27/1/68)	27/7/62
Rose, M. H.	31/1/63
Parish, M. A., *p.h.*	3/6/63
Plewman, T. M.	20/8/63
Ayres, J. E	22/9/63
Drew, A. L.	20/12/63
Allen, N. C., *p.s.c.*	18/3/64
Thompson, A. L.	17/4/64
Lawton, R. A.	2/8/64
Rawlings, B. A.	19/12/64
Moffat, J. L.	13/4/65
Squier, P. H. M.	9/6/65
Smith, J. F.	10/6/65
Theis, R. J.	28/7/65
Williams, P. M.	18/8/65
Curtin, J. P.	22/10/65
Rosier, J. H.	1/11/65
Murray, A. R., *p.h.*	5/3/66
Lane, A. N.	16/4/66
Edwards, S. G.	22/4/66
Waygood, D. A.	1/6/66
Bland, R. E.	16/12/66
Hewlett-Smith, P. B.	1/2/67
Hughes-Jones, W. B.	20/3/67
Graham, J.	29/7/67
Taylor, B. A.	6/12/67
Bonell, J. K.	4/8/68

Digitized by Google

Corps of Royal Military Police—*continued*

Lieutenants.

Holt, D. G. A. (*A/Capt.* 23/5/68)	2/2/65
Field, R. A. (*A/Capt.* 30/4/68)	14/4/65
Cameron, I. (*A/Capt.* 30/4/68)	20/6/65
Crew, N. K. (*A/Capt.* 26/10/67)	20/6/65
Tilston, R. J. (*A/Capt.* 10/8/68)	31/1/66
Roberts, S. E.	18/6/66
Marston, E. P.	17/8/66
Watterson, I.	30/1/67
Jelbert, P. B.	30/1/67
Ridd, J.	17/6/67
Ashton, N. N.	15/11/67
Henwood, J.	29/1/68
Briscombe, J.	16/6/68
Smith, J. A.	16/6/68
Du Vallon-Lohan, M. D.	10/7/68
Bright, T. R.	10/7/68
Manger, D. C.	9/10/68
Taylor, J. B.	28/1/69
Broughton, D. G.	28/1/69

2nd Lieutenants.

Joyce, D. E.	15/12/67
Holland, R. C.	2/8/68
Jeens-Williams, M. D.	2/8/68
Lockhart, R. R.	20/12/68

Quarter-Masters.

Burden, H., *M.B.E.*	29/1/58
maj.	20/1/60
Mullinder, J. C.	27/6/60
maj.	21/11/67
Tyler, R. A. J., *M.B.E.*	15/5/62
capt.	23/9/63
Churchward, W. A.	6/11/65
capt.	1/4/66

Special Regular Officers.

Captains.

Griss, D. E., *M.B.E.*	23/6/50
Dunbavin, F.	5/2/57
Wood, W. J. N.	27/1/60
Ross, P. N.	11/2/61
Patten, H. J.	17/9/64
Caird, G. R.	15/10/64
Ding, R. G.	12/8/65
Lee, P. R.	12/8/65
Robertson, A. S.	16/11/65

Lieutenants.

Pringuer, D. G. F.	17/10/67
Watkins, C. W. (*A/Capt.* 17/12/67)	17/10/67
Friend, P. J.	14/12/67
Wright, B.	14/12/67
Gant, R. T.	22/8/68
Andrews, F. R.	9/10/68

Short Service Officers

Captains.

Barton, P. E.	10/8/66
Marnoch, D. C.	16/2/68
Standring J. R.	9/1/69

Lieutenants.

Farley, C. J.	15/4/67
Northover, A. J.	10/6/67
Giddings, C. R.	10/7/67
Mullan, G. J.	4/9/67
O'Brien, T., *B.E.M.* (*A/Capt.* 8/12/67)	4/12/67
Wood, B. L. (*A/Capt.* 6/1/68)	4/12/67
Holloway, C. J. (*A/Capt.* 5/2/68)	15/1/68
Upton, S.	22/7/68

2nd Lieutenants.

Tilleke, D. W. D. G.	8/10/66
Fulton, I. W.	9/12/67

Extended Service Officers.

Major.

Lee, T. J., *M.B.E.*	18/9/64

Captains.

Ellis, I. H.	3/1/54
Applegate, G. E.	20/7/55

TERRITORIAL & ARMY VOLUNTEER RESERVE

Majors.

Birks, J., *M.B.E.*	10/10/57
Duncan, R. D., *T.D.*	1/2/64
May, J.	1/4/67
Jowett, B. F.	1/4/68
Hay, R. C.	2/7/68

Captains.

Crosthwaite, G.	15/2/63
Wyatt, R. J. W.	1/4/67
Kelly, T. B.	1/1/68
Hall, A. E.	1/1/68
Proud, R. D.	1/4/68

Lieutenants.

Smith, K. R.	29/10/59
Cropper, B. M. (*A/Capt.* 1/1/68)	21/10/63
Jones, M. P.	22/5/65
Newton, D.	6/10/65
Gascoyne, J. C.	13/5/66
Northbrook, W. E.	23/5/66
Perry, G. B.	6/9/66
Edwards, G. D.	15/10/66
Brumhill, R. M.	13/12/66
Morrow, K. E. G.	19/10/67
Fowden, B. J.	10/8/68

2nd Lieutenants.

†Holmes, P.	30/10/66
†Kyd, D. A.	24/7/68

Digitized by Google

ROYAL ARMY PAY CORPS

The Royal Crest in Gold thereunder a Scroll inscribed FIDE ET FIDUCIA in silver.

***Agents*—Lloyd's Bank Limited, Cox's and King's Branch.**

Headquarters and Training Centre—R.A.P.C., Worthy Down, nr. Winchester, Hampshire.

***Regimental Journal*—The Royal Army Pay Corps Journal, Corps Headquarters, Worthy Down, nr. Winchester, Hampshire.**

***Regimental Association*—Corps Headquarters, Worthy Down, nr. Winchester, Hampshire.**

For Record Office ... ... *see* column 2803.
For Regimental Pay Office ... ... *see* column 2853.

Uniform—Blue. *Piping*—Primrose Yellow.
Facing Colour—Primrose Yellow.

Allied Corps

The Royal Canadian Army Pay Corps
Rhodesia Army Pay Corps
Pay Section, Royal Hong Kong Defence Force
Fiji Army Pay Corps

Colonel Commandant ... ... **Campbell, Maj. Gen. Sir Hamish M., *K.B.E., C.B.*, ret. pay... ... 1/11/63**

Major-General.

Cowley, J. C., j.s.s.c., *p.s.c.*	23/9/67

Brigadiers.

Cooper, H., *M.B.E., p.s.c.*	31/12/66
Hinchliffe, L. G., *M.B.E., p.s.c.*	31/12/66
Tudor, W. D. *p.f.c.*	30/6/67
Gould, J. C. *p.f.c.*	31/12/68

Colonels.

Grant, D. E., *p.f.c.*	1/5/60
Burden, A. E.	21/7/62
Causley, S. J., *D.S.O., p.f.c.*	25/9/62
Lambert, H. C., *O.B.E.*	29/10/62
Hayes, D., *M.B.E., T.D., p.f.c.*	26/8/63
Davis, M. J., *p.f.c.*	5/6/65
Murrell, J. M., *p.f.c.*	6/6/65
Lace, R. J. W., *p.f.c.*	9/6/65
Borthwick-Clarke, A., *p.f.c.*	24/12/65
Pilkington, J., *O.B.E.*	8/7/66
Taylor, W. A. H.	31/7/66
Banks, S. G., *O.B.E., p.s.c.*	1/10/66
Gray, J. R. Mc.I., *M.B.E., p.s.c.*	31/12/66
Perrett, R. M., *F.C.A., p.f.c.*	30/6/67
Saunders, C. W., *p.f.c.*	30/6/67
Leibe, S. F. E., *p.f.c.*	30/6/67
Proctor, J. D.	31/12/67
Robson, H. P. M.	30/6/68
Richards, J. D., *O.B.E., p.f.c.*	31/12/68

Lt.-Colonels.

Cuthbert, M. H., *O.B.E., p.f.c.*	1/6/57
Black, J. K.	1/10/57
Lee, N. F.	1/11/57
Preston, J. J., *p.f.c.*	1/3/58
Hay, I. A., *M.B.E., p.f.c.*	14/4/58

***Lt.-Colonels*—contd.**

Chaundy, K. W.	2/1/59
Roberts, A., *O.B.E., p.f.c.*	1/6/59
Holmes, C., *O.B.E.*	23/11/59
Stephens, F. T. B.	1/12/59
Hazlewood, W.	25/4/60
Cole, T. A., *p.f.c.*	18/6/60
Cozens, F. A.	1/8/60
Stevens, P. A.	1/7/61
Crooks, H. C., *p.f.c.*	23/1/62
Duthoit, D. J. S.	1/3/62
Walsh, W. G.	21/7/62
Nichols, J. F.	29/7/62
Johnston, T. N., *M.B.E.*	10/1/63
MacKenzie, K. L. M.	18/1/63
Cockburn, P. B., *p.f.c.*	30/1/63
Pearce, T. H., *F.A.C.C.A., p.f.c.*	1/3/63
Millington, D. H., *O.B.E.*	2/3/63
Shaw, G. W., *p.f.c.*	22/3/63
Davies, L. D., *p.f.c.*	23/3/63
Bayliss, W. J.	3/4/64
Exley, G. P.	13/4/64
Doodson, R. J., *p.f.c.*	11/6/64
Share, C. H., *M.B.E.*	1/8/64
Burrough, D. M. C., *p.f.c.*	27/8/64
Hume, F. H., *p.f.c.*	1/4/65
Saunders, K., *p.f.c.*	20/5/65
Hull, F. R.	5/6/65
Stones, W., *p.f.c.*	6/6/65
Smith, E. S. J.	24/12/65
Prothero, E. O., *O.B.E., p.s.c., p.f.c.*	1/2/66
Kemp, F. G.	3/4/66
Keens, K., *T.D., p.f.c.*	19/6/66
Petty, R. E., *F.A.C.C.A., p.f.c.*	1/7/66

***Lt.-Colonels*—contd.**

Valinder, J., *p.f.c.*	8/7/66
Fox, M. A., *T.D.*	31/7/66
Sterling, D. H., *p.f.c.*	1/10/66
Nuttall, C. G.	31/12/66
Shilcock, H. E.	31/12/66
Gossage, A. W.	31/12/66
Dawes, R. J. M., *A.A.C.C.A.*, G., *p.f.c.*	31/12/66
Dibben, A. F.	31/12/66
Burgess, M. C.	31/12/66
Young, G. D. P., *p.s.c.* G†., *p.f.c.*	30/6/67
Prentice, R. K., *p.f.c.*	30/6/67
Fussell, S.	30/6/67
Macey, L. F.	30/6/67
Harris, J. K.	30/6/67
Kinahan, O. J., *p.s.c.*	30/6/67
Bott, H. F., *M.C.*	30/6/67
Fulluck, G. T., *p.f.c.*	30/6/67
Humpherson, E.	31/12/67
Ward, J. A. W.	31/12/67
Brading, E. W., *F.A.C.C.A., p.f.c.*	31/12/67
Stewart, G. M., *M.B.E.*	31/12/67
Thompson, J. H.	31/12/67
Hampton, C., G., *p.l.*	30/6/68
Freemantle, A. W., *p.f.c.*	30/6/68
Long, G. F. D., *M.C.*, G†.	31/12/68
Towers, R. J. *p.f.c.*	31/12/68
Hilliard, C. M. *p.f.c.*	31/12/68
Byrne, T. D.	31/12/68
Crompton, T. R., *A.A.C.C.A., p.f.c.*	31/12/68
Caskey, W. S., *M.B.E., p.f.c.*	31/12/68
Skinner, A. P., *p.s.c. p.f.c.*	31/12/68
Bratley, G. A., *p.f.c.*	31/12/68
Hewgill, J. C. R., *M.B.E., A.C.W.A., p.f.c.*	31/12/68

Digitized by Google

Majors.

Johnston, P. E. G. 1/7/46
Howell, L. H. 3/10/47
Pollen, H. C. H. 1/2/48
Stevens, M. W. 27/7/48
Wilmot, M. S., G† 29/8/48
Jarvis, J. G. 10/9/48
Brinton, F. T. 17/12/48
Burridge, E. 19/12/48
Stimpson, D. A., G† 26/12/48
Landells, C. 10/8/49
Gofton-Salamond, R. B. 27/8/49
Egar, R. H. 23/9/49
Howat, F. N. 28/9/49
Mercer-Wilson, D. F. M. G† 28/1/50
Hilditch, C. O. 18/3/50
Waddingham, G. C. G. 1/4/50
Stapleton, G. G. 6/4/50
Eve, G. A. 29/4/50
Cook, A. *M.B.E.*, *M.C.* 10/6/50
Martin, P. G. F. 22/7/50
Bullough, S. H., w., *p.i.* 26/8/50
Austen, A. F. A., *M.C.* 27/1/51
Waites, J. H. 19/3/51
Johnston, H. R., *p.s.c.* 18/4/51
Britton, F. S. 4/6/51
Taylor, P. D. 29/6/51
Beckhurst, V. W., *M.C.* 18/8/51
Sargeant, H. W., *p.s.c.* 25/8/51
West, F., *O.B.E.* (*A/Lt.-Col.* 18/12/65) 20/12/51
McNeil-Smith, B.M., *p.s.c.* 26/1/52
Burnett, R. A. 26/1/52
Wem, I. F. J. C. L. 23/4/52
Duncan, W. J. L., *M.B.E.* 15/5/52
Williams, H. G. M., *T.D.* 27/6/52
Bryden, J. H. A., *p.s.c.* 3/7/52
Debono, A. H. 5/9/52
Crocker, D. C., *p.s.c.*, *p.s.c.(a)* 5/10/52
Griffith, B. G. 25/4/53
Giffin, J. C. 2/6/53
Hirst, J. R. 19/7/53
Wardell, F. J. P. 21/9/53
Smith, H. C., *M.C.* 21/12/53
Dartnell, H. R. A., *M.C.* 3/2/54
Shaw, P. 16/4/54
Ridings, B. 7/10/54
Dale, A. R. 30/10/54
Armitage, D. 14/11/54

Majors—contd.

Innes, B. C., *M.C.* 13/2/55
Alston, R. F. 25/3/55
Blackie, R. G. 27/3/55
Shaw, E. J. 8/6/55
Crosse, F. J. B. 6/9/55
Dewar, A. C., *M.B.E.* 18/1/56
Lloyd, H. M. 14/4/56
Hutchinson, C. R. G., *p.f.c.* 5/5/56
Oddie, L. 12/5/56
Barnett, C. R. S. 19/12/57
Girvan, D. A. 2/2/58
Perritt, W. 25/6/58
Lockhart, N. N. C., *p.f.c.* 1/6/59
Corner, T. W., *p.f.c.* 3/11/59
Tregenza, D. J. 10/6/60
Clarkson, R. D. C. 6/8/60
Bartlett, J. L., j.s.s.c., *p.s.c.*, *p.f.c.* 17/8/60
Costain, R. A. 25/8/60
Grafton, D. 2/1/61
Marshall, W. H., *p.f.c.* 3/1/61
Routh, H. P. 4/2/61
Cormack, D. 6/2/61
Nicholson, J. *p.f.c.* 10/2/61
Rooney, O. P. 12/2/61
Neale, A. C. 16/2/61
Dilliway, J. A. 4/3/61
Peters, A. E. R. 6/5/61
Mason, J. L. G. 15/7/61
Cox, C. A., *F.C.A.*, *p.f.c.* 27/7/61
Hewitt, J. P. 22/8/61
Finch, C. H. L. 21/10/61
Wade, R. M. A., *p.f.c.* 2/11/61
Curtis, R. D. R. 4/12/61
Brimblecombe, D. J. 22/12/61
Fullerton, B. V. H., *A.A.C.C.A.*, *p.f.c.* 22/12/61
Allsopp, G., *p.f.c.* 22/12/61
Farmer-Wright, P. C., G. 22/12/61
Garwood, F. W., *p.f.c.* 22/12/61
Murdoch, G. P. 29/4/62
Lewis, J. D. 12/5/62
Osbourne, A. J., *M.B.E.*, *p.f.c.* 4/7/62
Langdon-Mudge, J. J., *p.f.c.* 14/7/62
Rowat, J. R. 8/8/62
Evans, D. R. 23/8/62
Shaw, B. 19/9/62
Keenan, J. M., *p.l.* 15/10/62
Caines, H. M. 16/12/62

Majors—contd.

Foulis, J. A., *M.C.* 16/12/62
Braithwaite, A. I. 16/12/62
Vincenti, H. 16/12/62
Baldree, E. J., *p.f.c* 10/2/63
Fey, G. W. J. 4/5/63
Oldfield, W., *p.f.c.* 11/7/63
Camilleri, A. A. 22/7/63
Fisher, M. J., *p.f.c.*, *p.l.* 22/7/63
Robilliard, R. L. 22/7/63
Hedges, W. J. 22/7/63
Smart, N. E. 11/11/63
Benson, R. 2/12/63
Roberts, J. S., *s.q.* 21/1/64
Scott, A. T. J. 9/2/64
Yates, J. R. 9/2/64
Redwood, J. E. 12/2/64
Bingle, B. C. *p.f.c.* 2/5/64
Sharp, J. G. 11/5/64
Bennett, D. R. I., *A.C.W.A.* *p.f.c.* 20/7/64
Flood, J. A. 3/8/64
Le Lievre, P. M. *p.f.c.* 28/8/64
Robey, D. L., *A.C.W.A.*, *p.f.c.* 28/9/64
Mossop, M. H., *p.f.c.* 26/1/65
Dixon, A. J., *p.h.*, *p.l.* 8/2/65
Oldfield, J. C. F., *p.f.c.* 8/2/65
Castley, J. A., *F.C.W.A.*, *p.f.c.* 15/2/65
Beynon, J. L. 4/3/65
Aldworth, D. M., *p.f.c.* 19/3/65
Tawney, A. R. 23/3/65
Cherrill, A. H., *p.f.c.* 19/5/65
Townsend, R. J. M. 25/6/65
Dod, F. A. S., *p.f.s.* 28/6/65
Davey, P. A. G. 2/7/65
Reggler, M. J. 1/8/65
Palmer, J. E. 1/8/65
Easden, N. D. 1/8/65
King, D. E. 1/8/65
Joint, K. R., a.t.o. 2/11/65
Chattock, B. N., *p.f.c.* 12/11/65
Williams, P. B. 6/2/66
Viant, R. W. 6/2/66
Wilson, M. D. 26/2/66
Stump, A. G. 7/3/66
Brenchley, P. J. 27/3/66
Sharpe, G. C. 21/4/66

Digitized by Google

Majors—contd.

Sullivan, R. T. D., *M.C.*	2/5/66
Glazebrook, W. L. *p.l.*	16/7/66
McCarthy, J.	21/7/66
Brown, W. A. C.	31/7/66
Clarke, P. D.	31/7/66
Notley, N. D.	31/7/66
Graham-Hill, P.	31/7/66
Turton, P. J., *p.f.c.*	26/10/66
Macadam, G. A. L.	30/11/66
Anderson, A. C.	5/12/66
Thorneycroft, J. F.	25/12/66
Blake, D. G., *p.s.c.*	4/1/67
Ramsey, R. D.	15/1/67
Winterbourne, A. J.	21/1/67
Conibear, P. K.	12/2/67
Bennett, R. J.	12/2/67
Rose, D. R.	12/2/67
Brown, T. A.	21/2/67
Trafford, J. M. H., *A.C.W.A.*	23/2/67
Cook, G., *p.f.c.*	16/4/67
McGill, J.	2/5/67
Hubbard, C. B.	10/7/67
Gooderham, P. G.	6/8/67
Sanders, B.	14/9/67
Greany, J. M., *p.s.c.*	31/12/67
Dickinson, E.	4/2/68
Ferguson, J. L.	4/2/68
Bainger, A. J.	4/2/68
Grannum, R. C.	4/2/68
Harris, D. F.	4/2/68
Bowen, B. M., *A.C.W.A.*, *A.A.C.C.A.*, *p.f.c.*	2/3/68
Wadham, M. W.	30/6/68
Meadmore, J. R. C.	30/6/68
Bennett, J. R.	25/7/68
Mullin, B. G.	29/7/68
Menzies, A., *A.C.W.A.*, *p.f.c.*	30/8/68
Price, A. D., G(y)	30/10/68
Bird, I. F.	16/12/68
Moore, A. S.	16/12/68

Captains.

Bray, P. S.	22/7/62
Gadd, G. M.	23/7/62
Page, G. V.	27/7/62
Wilcox, R.	27/7/62
Finlinson, C. C.	27/7/62
McGimpsey, A. R.	28/7/62
Gransbury, G. A.	16/8/62
Thorning, G.	21/11/62

Captains—contd.

Lay, R. D.	21/12/62
Graley, B. G. A.	2/4/63
Burns de Bono, P. J.	6/4/63
Bing, R. W.	28/4/63
Haines, R. E.	2/8/63
Osborne, M. F.	6/9/63
Makin, J. D.	11/10/63
Ward, B. H.	4/11/63
Handford, P. P.	12/11/63
Bush, A. E.	2/8/64
Lloyd, B. A.	2/8/64
O'Farrell, P.	2/8/64
Bassil, D. P.	15/8/64
Sankey, C. J.	9/9/64
Cauchi, G. E.	19/12/64
MacDonald, P. J., *A.C.W.A.*	6/5/65
Pearson, A. J. R.	17/7/65
Munds, D.	31/7/65
Bunney, D.	3/8/65
Farrar, R. H.	14/9/65
Sharp, R. J. G.	26/10/65
Meads, W. I.	26/11/65
Jeffrey, K. A.	25/1/66
O'Meara, S. M. B.	9/2/66
Nelson, I. F.	6/5/66
Wilson, J. C.	14/6/66
Carr, P. B. J.	3/9/66
Portelli, S. E.	16/12/66
Gough, G. R.	21/12/66
Hart, D. W.	17/1/67
Bennett, P. A.	7/2/67
West, P.	24/3/67
MacLennan, G.	7/4/67
Boyd, R. J.	27/4/67
Young, D. N.	17/7/67
Hinde, C. E. L.	29/7/67
Smith, D. E.	11/8/67
Carpenter, K. E.	17/12/67
Cook, J. A.	28/7/68
Sant, E. W.	21/12/68
Geal, C.	15/1/69

Lieutenants.

Hanley, G. A.	5/3/65
Kenny, N. M.	1/1/66
Guthrie, M. D.	31/1/66
Bryant, P. A.	27/4/66
Burt, D. J. L.	18/6/66
Cates R. P.	27/7/66
Mills, A.	15/2/67
Lear, P. M.	17/10/67
Langstaff, F. D.	22/1/69

Assistant Paymasters

Hart, B. F.		12/12/54
	lt.-col.	8/10/66
Kirke, S. C.		5/1/55
	lt.-col.	29/8/67
Cammidge, P. W.		28/1/56
	lt.-col.	30/9/68
Rapple, H. W.		25/2/56
	maj.	15/9/63
Simpson, N. M.		7/3/56
	maj.	27/6/57
Monks, E. J., *M.B.E.*		17/3/56
	maj.	19/1/63
Cox, H. J., *M.B.E.*		1/12/58
	maj.	22/4/61
Higson, B. W.		15/4/59
	maj.	17/2/64
Devenish, G. M.	*maj.*	1/1/60
Wilson, W.	*maj.*	23/1/60
Weatherall, J. D.		1/4/60
	maj.	13/2/62
Bamforth, F.		18/4/60
	maj.	15/5/64
Johnston, W. G.		24/8/60
	maj.	26/7/65
Newby, S.		24/8/60
	maj.	7/5/67
Blackmore, E. W.	*maj.*	3/9/60
Hornsey, K. W. C.		21/9/60
	maj.	10/12/67
Kincaid, W. J.		11/10/60
	maj.	27/1/68
Wykes, T. W. M.		1/11/60
	maj.	13/9/67
Rapson, L. J.	*maj.*	5/1/61
Bartlett, G. A.	*maj.*	18/1/61
Newman, A. E. J.		21/2/61
	maj.	18/6/65
Fox, D. W.	*maj.*	13/3/61
Hunter, C. A. S.	*maj.*	15/3/61
Ward, A. G., *M.B.E.*		15/3/61
	maj.	13/7/63
Rice, F.		15/3/61
	maj.	14/12/67
Groom, W. F.	*maj.*	15/3/61
Ratchford, P.	*maj.*	15/3/61
Comfort, V. G. T.		15/3/61
	maj.	9/8/68
Derrick, R. S., *M.B.E.*		15/3/61
	capt.	15/2/63
Smith, F. L.		15/3/61
	maj.	3/11/67
Marsh, J. T.	*maj.*	12/4/61
King, J. E., *M.B.E.*		12/4/61
	maj.	13/6/68

Digitized by Google

Assistant Paymasters—contd.

Knight, R. W		12/4/61
	maj.	8/12/68
Pepper, R. E.		12/4/61
	maj.	1/2/69
Pridmore, F.		12/4/61
	maj.	2/7/68
Holding, C.		10/5/61
	maj.	13/1/69
Johnstone, S.	*maj.*	10/5/61
Pearce, A. T.	*maj.*	10/5/61
Pratt, J.		10/5/61
	capt.	17/5/63
Nicholson, A. C.		15/6/61
	capt.	6/5/63
Storey, C. J.		28/7/61
	maj.	4/1/68
Chenery, S. G.		16/9/61
	maj.	25/11/67
Alexander, J. C.		7/12/61
	maj.	28/12/68
Graham, D. G.		18/12/61
	maj.	18/9/68
Young, C. B. W.		16/1/62
	maj.	26/12/68
Maule, J.		18/1/62
	maj.	11/5/65
Swindells, D. W.		9/7/62
	capt.	7/8/63
Steggles, H. T., *M.B.E.*		15/7/62
	capt.	22/6/63
Gent, J. A.		27/7/62
	capt.	27/12/63
Binns, K. W.		4/8/62
	capt.	4/6/63
Armstrong, F. T.		9/10/62
	capt.	25/3/63
Offer, H. W. K.		19/10/62
	capt.	26/8/63
Smyth, A. G.		1/4/63
	capt.	22/3/64
Gulliford, T. A.		1/8/63
	capt.	7/4/64
Evans, W. A., *M.B.E.*	*capt.*	19/1/64
Davies, A. C.		1/4/64
	capt.	8/10/64
Butler, J. J. G.		1/6/64
	capt.	3/8/65
Leighton, J. H.		2/6/64
	capt.	22/9/65
Taylor, E. J.		24/11/64
	capt.	15/2/66
Tibbey, D. P., *M.B.E.*		
	maj.	1/2/65
Plowman, G. M.		1/2/65
	capt.	5/4/65
Hann, C. B.		2/5/65
	capt.	10/7/65

Assistant Paymasters—contd.

MacIntyre, R. L.		27/7/65
	capt.	31/10/65
Muttock, J. H.		31/7/65
	capt.	19/1/66
Bull, A. A.		15/8/65
	capt.	27/12/65
Sayer, D. J.	*capt.*	2/4/66
Wilmot, C. B.	*capt.*	1/6/66
Peyton, E. A.	*capt.*	4/8/66
Colbeck, J.	*maj.*	31/8/66
English, W. D.	*maj.*	8/10/66
Hart, G. E. J.	*capt.*	30/6/67
Robinson, J.	*capt.*	16/7/67
Peto, J. W.	*capt.*	29/8/67
Cox, W. E. J.	*capt.*	30/9/68
Roberts, F.	*capt.*	30/3/69

Special Regular Officers.

Majors.

Biggs, R. A., A.P.	12/7/54
Anastasi, H. F.	17/9/54
Poole, A.	15/11/54
Woods, E.	16/5/56
Woods, A.	16/5/56
Elliott, A. C. E.	29/5/56
Turnbull, N.	22/6/56
McDonald, R. B. S.	28/7/56
Moon, R. W. S.	18/1/57
Clark, N. G.	27/3/57
Bowen, W. G., *M.B.E.*	16/7/57
Lovell-Butt, H. F., *M.B.E.*	10/10/57
Bracewell, R. C.	13/1/58
Gordon, A. L.	13/1/58
Farley, E. C.	28/5/58
Kempton, D. C.	7/9/58
Dowty, E. G.	12/9/58
Powell, V.	1/10/58
Puleston, D. F., *M.C.*, *F.A.C.C.A.*	13/10/58
Hamilton, S. C.	6/11/58
North, S.	1/3/59
Willsher, R. E.	10/7/59
Ewart, R.	24/12/59
Browning, E. W.	28/5/60
Peckham, D. G.	2/7/60
Desborough, T. H.	20/7/60
Evans, J. W., *M.C.*	23/7/60
Whitehouse, H.	27/9/60
Cassidy, J. D.	12/7/62
Dudley, L. G.	26/7/62
Byfield, S. G.	3/9/63

Special Regular Officers—contd.

Captains.

Grant, A. F.	7/4/47
Buchanan, G.	19/11/47
Mott, P. S.	29/12/47
Wilkinson, S. R.	25/3/48
Scott, A. W.	19/7/48
Dent, G. T.	1/9/48
Bedford, R. T.	18/12/48
Wellings, W.	2/1/49
Burt, F. S.	3/2/49
Paul, A. N.	21/4/50
Lampard, D. J. W.	1/9/50
Whale, R. P.	7/9/51
Ingrey, S.	16/9/51
Potts, J. H.	3/10/51
Underwood, R. A.	17/9/52
Bailey, E. B.	8/4/53
Lee, H. K.	28/6/53
Berker, L.	12/9/53
Rockett, E. J. F., *T.D.*	28/9/53
Smith, A. W.	21/12/53
Evans, A. G.	20/7/54
James, G. V.	25/10/54
Brunner, J. E. R.	27/10/54
Jones, L. B.	11/12/54
Newman, R. J.	1/1/55
Burnett, R. M.	4/2/55
Mocock, W. T.	14/3/55
Thomson, J. E.	26/6/55
Cunningham, D. P. I., *M.C.*	26/7/55
Foskett, W. J.	1/8/55
Parker, G. F.	29/5/56
Payne, G. E. F.	19/8/56
Strachan, G. A.	18/12/56
Barclay, G. G.	12/2/57
Earle, R. E.	15/10/57
Corner-Walker, A. M. J.	6/3/59
Bryant, H.	29/3/59
Armstrong, R. J.	12/9/62
Stanton, R. C.	9/5/64
Jackson, R. W.	3/11/64
Edwards, M. G. H.	17/11/64
Speight, R.	1/7/65
Riste, C. J. B.	1/7/65
Rowden, R.	1/7/65
Ransley, R. A.	27/7/65
Southwell, G.	25/8/65
Shepherd, S.	2/9/65
Hume, P. G. A.	2/9/65
Grint, G. C.	2/9/65
Thackery, R. C.	2/9/65
Barker, B. G.	7/9/65
Poole, L. A.	1/9/66
Carr, S. T.	1/9/66

Digitized by Google

Special Regular Officers—*contd.*

Captains—contd.

Jackson, H.	1/9/66
Smith, D. J. A., *M.B.E.*	1/9/66
Scott, W. E. R., *A.C.W.A.*	3/11/66
Stanley, H. V.	1/2/67
Gaskell, P. T., *A.C.W.A.*	25/4/67
Talbot, H., *B.E.M.*	24/5/67
Young, R.	24/5/67
Harris, B. I. K.	24/5/67
Anderson, L. C.	24/5/67
Freeborn, R. C.	24/5/67
Brooker, C. H.	24/5/67
McNaughton, R. A.	24/5/67
Shepherd, R.	28/8/67
Nodding-Scott, W.	9/10/67
Strickland, J., *M.B.E.*	1/12/67
Whittaker, J. I.	22/1/68
Petchell, K., *A.C.W.A.*	7/2/68
Minns, W. G.	4/4/68
Johnstone, M. D.	4/4/68
Williamson, P. J.	4/4/68
Caws, C. J.	4/4/68
Younger, W. G.	4/4/68
Crosfield, W. N. M.	4/4/68
Jones, D. E., *A.C.W.A.*	26/4/68
Cowley, D.	27/7/68
Weir, G. F.	30/7/68
Bladon, E. H. M.	13/8/68
Hartigan, P.	10/10/68
Howells, H. M.	10/10/68
Lamb, G. J.	14/11/68
Wine, D. H. C.	14/11/68

Lieutenants.

Smith, H.	1/5/65
Shimmin, T. R.	14/8/65
Gill, D.	14/8/65
Stroud, E.	14/8/65
Wilson, G. K., *B.E.M.*	14/8/65
Gates, F. A.	14/8/65
Taft, G. H.	14/8/65
May, R. F.	14/8/65
Morris, J. J.	14/8/65
Barrett, P. C. (*A/Capt.* 3/10/67)	14/8/65
Chenery, E. W., *A.C.W.A.*	14/10/66
Irons, W. H.	6/1/67
Towns, F. W.	6/1/67
Pincott, R.	6/1/67
Dare, P. K.	6/1/67
Stephenson, J. W., *B.E.M.*	6/1/67
Grosvenor, C. H. C.	6/1/67
Trueman, L. W.	6/1/67
Hughes, G. R.	14/12/67

Short Service Officers.

Captains.

Moore, T.	21/8/53
Hughes, A. M., *B.E.M.*	24/3/64
Walsh, J. B.	1/7/65
Swift, E. S., *M.B.E.*	2/9/65
Williams, D. F.	2/9/65
Vessey, N. S.	1/1/66
Price, D. E.	1/9/66
McCall, L. C., *B.E.M.*, *A.C.W.A.*	1/9/66
Ambler, A. J.	1/9/66
Dobson, F. T. H.	1/9/66
Bailey, S. D., *B.E.M.*	1/2/67
Hunt, A. E.	24/5/67
Salmon, F. A.	24/5/67
Robinson, J.	24/5/67
Woodall, A. C.	24/5/67
Bettany, K. G.	24/5/67
Clark, R. F.	28/8/67
Lee-Cann, F. D.	22/1/68
Clarke, G.	10/10/68

Lieutenants.

Pemberton, J. L.	1/4/65
Pearson, D. N.	1/4/65
Davies, W. R.	1/4/65
Whitcombe, L. A.	1/4/65
Griffin, A. W.	1/5/65
Fyfe, G. A.	1/5/65
Thomas, R. J.	3/7/65
Grainger, E. F.	25/9/65
North, L. N. G.	25/9/65
Kirkhouse, H. J.	25/9/65
Sullivan, G. A.	25/9/65
Wilkinson, C. L. H.	25/9/65
Armstrong, J. B. N.	25/9/65
Key, C. M.	25/9/65
Morris, J. O.	25/9/65
Kaye, H.	25/9/65
Torrance, C. G.	25/9/65
Wilson, P. B. J.	6/11/65
Wesley, K. G.	6/11/65
Whittington, R. G. A.	6/11/65
Steggles, C.	6/11/65
Oliver, E. C.	6/11/65
Gritt, W. E., *B.E.M.*	6/11/65
Ryan, P.	6/11/65
Cross, R. J.	6/11/65
Robb, A. F.	6/11/65
Richardson, G. R.	6/11/65
Watson, F. R.	6/11/65
Ramsey, B.	19/4/66
Budd, C. F.	15/6/67
Hamilton, R.	17/10/67

Short Service Officers—*contd.*

2nd Lieutenants.

Paddock, K. T.	4/6/66
O'Brien,-Hill, J. R.	3/12/66
Asher, M. J.	11/2/67
Elliott, H. M.	14/10/67
Walker, T. R.	1/4/68

Extended Service Officers

Majors.

Meredith, G., *M.B.E.*	13/11/54
Schofield, H. W., *M.B.E.*	7/7/55
Edmonds, A., Mc.L., *M.C.*, *T.D.*	7/11/55
Hind, A. K., *T.D.*	29/3/56
Delves, N. H.	14/9/56
Brummell, H. G., *E.R.D.*, *p.s.c.*	4/8/57
Burke, E. L.	6/11/57
Marshall, D. C.	12/9/58
Russell, G. H.	12/9/58
Ashwood, H. W.	16/9/58
Walker, F. C.	21/11/58
Sharp, L. T.	20/1/59
Pretty, G. J.	1/4/59
Rogerson, J. K. H., *T.D.*	13/4/59
Hitchcock, W. H.	16/4/59
Downey, M. C. L.	26/6/59
Snow, P. G., *M.B.E.*	10/7/59
Blockley, F. E. T.	18/11/59
Briody, M., *M.B.E.*	15/8/60
Meakins, P. D. W.	13/1/61
Smith, J. Mc G.	13/3/62
Simcox, G. L. *M.C.*, *T.D.*	6/10/64
Lunn, L. A.	15/7/65

Captains.

Edwards, D. B.	31/12/49
Passmore, B.	5/1/50
McLachlan, J.	7/1/50
Southwell, R. G.	28/10/50
Vaal, G. F.	28/5/51
Edwards, G.	11/9/51
Cox, S. R.	10/10/51
Parrott, W. F.	21/11/51
Southern, J. C.	22/12/51
Brookes, E.	20/3/52
Windsor, R. F.	23/3/52
Hassall, B.	30/7/52
Harrison, H.	6/9/52
Baker, R. D.	15/11/52
Reeve, E. E.	31/7/53
Bones, R. A.	3/1/57

Digitized by Google

Royal Army Pay Corps—*continued*

TERRITORIAL AND ARMY VOLUNTEER RESERVE

Majors.

Hutchison, J. P., *T.D.*	31/12/59
Bartlett, T. S., *M.B.E.*, *T.D.*	1/2/61
Barford, R. G.	2/6/61
Day, H. W. V.	2/6/61
Maltby, A. W., *E.R.D.*	2/6/61
Brookes, R. C., *E.R.D.*	2/6/61
Carruthers, J. C., *T.D.*	15/8/61
Davies, H. L., *T.D.*	19/8/61
Monico, D. V., *T.D.*	4/10/61
Hardy, B. R., *E.R.D.*, *T.D.*	1/3/62
Wood, D. E., *E.R.D.*	1/3/62
Parrott, J. W., *E.R.D.*	1/3/63
Taylor, E. R., *E.R.D.*	1/3/63
Nash, R. D., *T.D.*	1/12/63
James, C. F. H., *E.R.D.*	1/2/64
Marshall, N. L., *E.R.D.*	1/2/64
Barnard, E. P. J., *E.R.D.*	1/2/65
Pearce, S. W., *E.R.D.*	1/2/65
Sharples, J. D., *E.R.D.*	1/2/65
Woollings, J. B., *E.R.D.*	1/2/65
Wakeling, J., *E.R.D.*	1/2/65
Devey, S. R., *E.R.D.*	25/5/65
Doyle, A. E., *T.D.*	3/12/65
Crompton, W. R., *E.R.D.*, *F.A.C.C.A.*	1/2/66

Captains.

Silverthorne, H. E. W.	10/1/53
Finerty, M. V. (*A/Maj.* 1/4/68)	17/12/58
Hardy, M. S.	12/1/59
Marriott, P. G.	17/8/59
Turrall, A. P., *E.R.D.*	11/1/60
Bailie, R. W., *D.F.C.*, *T.D.* (*A/Maj.* 1/4/68)	21/6/60
bt-maj.	1/1/66
Campbell, D. W.	2/7/60
Parkinson, R. J., *A.C.A.*	11/10/60
Banks, L. J., *E.R.D.*	2/2/61
Pulford, E.	1/3/61
Alexander, P. S.	1/6/61
Sellers, P. V., *E.R.D.*	2/6/61
Gould, E. J., *E.R.D.*	2/6/61
Harries, F. J. R., *E.R.D.*	2/6/61
Egarr, S., *E.R.D.*	2/6/61
Hargreaves, G., *E.R.D.*	2/6/61
Ross, P. G., *E.R.D.*	2/6/61
Evans, H. E. J.	2/6/61
Edmondson, R., *E.R.D.*	2/6/61
Barnes, J., *E.R.D.*	2/6/61
Griffiths, P. W., *E.R.D.*	2/6/61
Mullahy, M.	1/12/61
Griffiths, I. M., *E.R.D.*	1/3/62
Walters, D. G., *E.R.D.*	1/3/62
Woodruff, A.	1/3/62

Captains—contd.

Pain, P. C.	1/3/62
Adams, P. D.	1/3/62
Coles, E. A.	1/3/62
Kentish, C. A.	1/3/62
Bannister, C.	1/3/62
Bennett, W. H.	5/5/62
Edwards, A. R. C.	7/7/62
Lee, J. M.	1/1/63
Sumner, J. E.	1/3/63
Heath, P. E. M.	19/5/63
McNab, E.	31/12/63
Baron, W. D.	16/3/64
Franklin, R. A.	9/4/64
Haywood, J. H., *F.C.A.* (*A/Maj.* 1/4/68)	20/5/64
Metherell, A., *T.D.*	29/6/64
Dow, R. J.	1/9/64
Fraser, A. M.	1/9/64
Ibbotson, R. N.	1/2/65
Edmondson, H. G.	25/5/65
Williamson, T. K. (*A/Maj.* 1/4/68)	19/7/65
Gainford, A. F.	1/8/65
Hunter, I. R., *T.D.* (*A/Maj.* 1/4/68)	22/8/65
Welch, M. G., *A.A.C.C.A.*	9/1/66
Collins, D. W. F.	1/2/66
Rutherford, W. G.	1/3/66
Cameron, J. N. H.	12/9/66
Harkin, P. A. B., *M.B.E.*	1/12/66
Potter-Irwin, M. H., *T.D.* (*A/Maj.* 1/4/68)	6/2/68
Boylett, L. H.	1/4/68

Lieutenants.

Best, D. L. (*A/Capt.* 1/3/68)	6/10/54
Lancaster, E. (*A/Capt.* 1/3/68)	13/7/56
Woodruff, C. (*A/Capt.* 1/3/68)	29/5/57
Palmer, G. T. J. (*A/Capt.* 1/3/68)	25/9/57
Exton, J. B. (*A/Capt.* 1/3/68)	31/8/58
Malcolm, J. (*A/Capt.* 1/3/68)	17/1/59
Cockbain, S. E. J. (*A/Capt.* 1/3/68)	26/2/59
Chambers, K. F. J. (*A/Capt.* 1/3/68)	5/7/59
Ginn, L. L., *A.C.W.A.* (*A/Capt.* 1/3/68)	29/9/59
Bond, P. M. (*A/Capt.* 1/3/68)	17/12/59
Simpson, M. (*A/Capt.* 1/3/68)	24/1/60
Dallimore, D. J. (*A/Capt.* 1/3/68)	25/2/60

Lieutenants—contd.

Joynson, S. N. (*A/Capt.* 1/3/68)	15/3/60
Brown, C. P., *A.C.A.* (*A/Capt.* 1/3/68)	26/4/60
Pannett, P. L. C. (*A/Capt.* 1/3/68)	28/4/60
Cluff, B. C. (*A/Capt.* 1/3/68)	18/9/60
de Buriatte, T. J.	28/9/60
Jones, T. S. (*A/Capt.* 1/3/68)	30/10/60
Kirkwood, W. J. (*A/Capt.* 1/3/68)	23/12/60
Plummer, A. D. (*A/Capt.* 1/3/68)	29/5/61
Dash, C. G. T. (*A/Capt.* 1/3/68)	1/5/63
Nichols, G. C. (*A/Capt.* 1/3/68)	1/1/64
Salton, T. (*A/Capt.* 1/8/65)	31/7/64
Voss, M. H. (*A/Capt.* 1/3/68)	1/4/65
Barker, N. K. (*A/Capt.* 1/4/68)	25/4/65
Gallagher, P.	23/7/66
Campbell, J. (*A/Capt.* 1/5/68)	30/7/66
Purves, R. L.	18/8/66
Brady, T. J.	13/12/66
Berry, G.	21/1/67
Tasker, R. B. L.	15/2/67
Garrett, K.	26/2/67
Ralsbeck, B. L. (*A/Capt.* 24/7/68)	1/4/67
Marsh, C. E.	14/5/67
Foster, A. McL.	2/6/67
Alger, G. A. (*A/Capt.* 1/11/68)	1/8/67
Williamson, J.	16/8/67
Forrest, J. C. G.	24/10/67
Evans, P. L. F. (*A/Capt.* 1/11/68)	3/4/68

2nd Lieutenants.

†Magnay, D. E.	2/9/67
†Barber, D. L.	2/9/67
†Haycock, A.	21/1/68
†Head. R. J.	2/5/68
†Duchemin, D. F.	24/7/68
†Mannering, C. T.	5/9/68
†Brown-Reid, G.	1/10/68

Digitized by Google

ROYAL ARMY VETERINARY CORPS

The figure of Chiron in Silver within a wreath of Laurel thereunder a Scroll inscribed ROYAL ARMY VETERINARY CORPS the whole ensigned with the Crown all gold.

Agents—Messrs. Glyn, Mills & Co., Holt's Branch.

Regimental Depot—R.A.V.C. Training Centre and Depot, Melton Mowbray.

Regimental Journal—Journal of the Royal Army Veterinary Corps, R.A.V.C. School and Stores, Aldershot.

Regimental Association—Royal Army Veterinary Corps Association, Ministry of Defence (A.V.R.) Droitwich Worcs.

For Record Office... ... ... *see* column 2803.
For Regimental Pay Office ... ... *see* column 2853.

Uniform—Blue. *Piping*—Maroon.
Facing Colour—Maroon.

Allied Corps

Pakistan Remounts, Veterinary and Farms Corps

Colonel Commandant.

Clabby, Brig. J., *C.B.E., M.R.C.V.S.* 16/7/65

Lt.-Colonels.

Orr, F. H., *M.R.C.V.S.* 10/6/60

Bishop, H. W., *M.R.C.V.S.* 17/1/65

Spurry, J. R., *M.R.C.V.S.* 19/3/66

Harris, D. G., *M.R.C.V.S.* 30/10/66

Majors.

Cochrane-Dyet, I.G.C., *M.R.C.V.S.* 19/2/62

Clifford, R. J., *M.R.C.V.S.* 12/5/62

Abraham, B. F., *B.Sc.*, *M.R.C.V.S.* 30/5/64

Moffat, S. C., *M.R.C.V.S.* 3/9/64

Currer-Briggs, R. A., *M.R.C.V.S.* 1/10/65

Davies, T. H. R., *B.Sc.*, *M.R.C.V.S.* 1/3/68

Willder, A. G., *M.R.C.V.S.*, *D.T.V.M.* 24/7/68

Morgan-Jones, K. R., *M.R.C.V.S.* 11/1/69

Captains.

Clemenger, J. F. P., *M.R.C.V.S.* 1/6/62

Robertson, H. L., *M.R.C.V.S.* 3/9/62

Horne, A. W., *B.Sc.*, *M.R.C.V.S.* 4/2/63

McLaren, W. R., *M.R.C.V.S.* 4/2/63

Thompson, B. J., *M.R.C.V.S.* 4/1/64

Forgrave, B. T. G., *M.R.C.V.S.* 15/9/64

Durrant, G. R. 1/12/65

Tanner, J. A. 1/12/67

Quarter-Masters.

Hall-Smith, D. H. *capt.* 13/3/63

Lane, D. H. 15/3/64 *maj.* 27/3/67

Berridge, W. M., *B.E.M.* 15/7/64 *capt.* 1/4/66

Short Service Officers.

Captains.

Heald, M. T. S., *B.Sc.*, *M.R.C.V.S.* 2/12/65

Turnbull, A. T., *B.Sc.*, *M.R.C.V.S.* 1/1/67

Brown, D. 19/8/67

Carding, N. H. 6/7/68

Quarter-Masters.

Deacon, C. R. (*A/Capt.* 1/4/65) *lt.* 18/3/64

Nightingale, P. (*A/Capt.* 1/7/67) *lt.* 1/12/65

Dalton, P. M. *lt.* 1/4/66

Digitized by Google

SMALL ARMS SCHOOL CORPS

Agents—Lloyds Bank Limited, Cox's & King's Branch.

A Vickers Machine Gun, thereon a pair of crossed rifles with bayonets fixed, a crown within the angle formed by the rifles above the machine gun; the whole within a laurel wreath; on the wreath scrolls inscribed—on the left side "Small" on the bottom "Arms," and on the right side "School."

Regimental Depot—The School of Infantry, Small Arms Wing, Hythe.

For Record Office ... ... *see* column 2803.
For Regimental Pay Office ... ... *see* column 2853.

Uniform—Blue. *Piping*—Cambridge Blue.
Facing Colour—Cambridge Blue.

Commandant—Commandant, The School of Infantry.
Depot Commandant—Commandant, Small Arms Wing, The School of Infantry.
Colonel Commandant

Harington, Gen. *Sir* Charles, H. P, *K.C.B.*, *C.B.E.*, *D.S.O.*, *M.C.*, Col. Comdt. The Prince of Wales's Division, *i.d.c.*, *j.s.s.c.*, *p.s.c.* 1/12/64

Quarter-Masters.

Maber, D. T. *M.B.E.* 1/12/55
maj. 4/9/64

Boyes, H. O. 7/4/59
maj. 24/12/66

Cartwright, J. 31/12/59
maj. 4/3/68

Thurston, A. R. 23/6/62
capt. 31/12/64

Quarter-Masters—contd.

Dearnley, V. 1/6/63
capt. 26/12/64

Barnes, J. R. 26/1/66
capt. 1/4/66

Timblick, R. H. 23/2/66
capt. 1/4/66

Quarter-Masters—contd.

Bradbury, R. E. *capt.* 13/5/66

Eaton, R. A. *capt.* 13/5/66

Merry, R. W. *capt.* 11/1/67

Knox, S. *capt.* 1/4/67

Stockman, D. J. 1/5/67
capt. 27/5/67

MILITARY PROVOST STAFF CORPS

The Royal Cypher ensigned with the Crown thereunder a Scroll inscribed MILITARY PROVOST STAFF CORPS all gold

Depot Wing—Military Corrective Establishment, Berechurch Hall, Colchester, Essex

For Record Office ... ... *see* column 2803.

For Regimental Pay Office ... ... *see* column 2853.

Uniform—Blue. *Piping*—Scarlet.

Facing Colour—Scarlet.

Depot Commandant—Parker, Lt.-Col. J. H. L., *M.C.*, R.A. (*Spec. List*) *p.s.c.*

Colonel Commandant.

Man, Maj. Gen. P.H., *C.B.*, *C.B.E.*, *D.S.O.*, *M.C.*, *i.d.c.*, *p.s.c.*, *p.s.c.*(*a*) 1/10/67

Quarter-Masters.

Hall, A. L. 5/2/61
maj. 3/4/66

Milton, E. J. C. 19/6/61
maj. 29/1/69

Bishop, W. A. 21/6/61
capt. 7/5/63

Boulter, H. W. 7/9/65
capt. 1/4/66

TERRITORIAL & ARMY VOLUNTEER RESERVE

Major.

Harris, S. F. 22/2/55

Captain.

Taylor, E. G. 12/11/67

Digitized by Google

ROYAL ARMY EDUCATIONAL CORPS

A fluted flambeau of five flames thereon a crown, and below the crown a scroll inscribed "RAEC"

Agents—Messrs. Glyn, Mills & Co., Holt's Branch.

Regimental Depot—Wilton Park, Beaconsfield, Bucks.

Regimental Publication—"The Torch."

Regimental Association—"Royal Army Educational Corps Association," Eltham Palace, Eltham, S.E.9.

For Record Office ... ... *see* column 2803.

For Regimental Pay Office ... ... *see* column 2853.

Uniform—Blue. *Piping*—Minerva Blue.
Facing Colour—Minerva Blue.

Allied Corps

The Royal Australian Army Educational Corps.
Royal New Zealand Army Educational Corps.
Rhodesia Army Educational Corps.

Officer Commanding Regimental Depot .. Fowler, Col. A. L., *M.C.*, *M.A.*

Colonel Commandant... ... ... Anderson, Gen. *Sir* John, *G.B.E.*, *K.C.B.*, *D.S.O.*, *M.A.*, ret. pay. *i.d.c.*, *p.s.c.* (*Hon. Col. O.T.C.*)... 26/10/64

Lt.-Colonels.

Waters, J., *B.A.*	6/6/63
Collins, K. E., *M.A.*, *f.s.c.*(*BE*)	7/6/63
Wolley, R. A.	11/6/63
Gilding, H. V., *M.A.*	12/6/63
Grimsey, J. E., *D.S.O.*	13/6/63
Wright, H. R., *M.A.*	7/10/63
Haworth, A. A., *B.Sc.*	12/3/64
Ames, P. G., *M.A.*	17/3/64
Harrison, W.C., *B.A.*	6/10/64
Parker-Jones H. P., *B.Sc.*	24/5/65
Walker, G. M., *B.A.*	25/5/65
Maskey, J. W. H., *LL.B.*	1/9/65
Howell, L., *B.Sc.*, *A.F.R.Ae.S.* *p.t.s.c.*, g.w.	1/3/66
Clarke, P. J., *M.B.E.*, *M.C.*	2/3/66
Lister, A. J., *B.A.*	3/3/66
Bond, R. J., *M.B.E.*, *B.A.*, *p.s.c.*	4/3/66
Bolger, F. J., *B.A.*	5/3/66
Dietz, P. J., *B.Sc.* (*Econ.*)	6/3/66
Townsend, W. E., *M.A.*, *p.s.c.*	7/3/66
Naylor, W. C. J., *D.S.C.*, *B.A.*	18/3/66
Edwards, G. H., *M.B.E.*, *B.A.*	16/4/66
Wardle, C. C., *M.A.*	2/5/66
Povey, J. G., *B.Sc.*	5/8/66
Stallard, M. S., *B.A.*	6/8/66
Farmiloe, J. M., *D.A.*	1/9/66
Maxton, K., *M.A.*	12/9/66
Green, G. E., *B.A.*	8/12/66
Marsden, H., *M.I.Mech.E.*	31/12/66
McKitrick, R. A., *D.F.C.*, *B.A.*	31/12/66

Lt.-Colonels—contd.

Copleston, C. F.	31/12/66
Forbes, D. C., *M.A.*	31/12/66
Nye, R. W., *B.A.*	22/3/67
Schlaefli, R.	30/6/67
Stockbridge, W. S.	30/6/67
Ferrier, K. W., *M.B.E.*, *B.A.*	30/6/67
Evans, A. K., *B.A.*	30/6/67
Dickenson, P. W., *B.A.*	30/6/67
Moffatt, J. F., *B.Sc.*(*Eng.*)	30/6/67
Foster, R., *B.Sc.*	30/6/67
Wortelhock, G. A. G., *B.A.*	30/6/67
Reeves, C. A., *B.A.*	30/6/67
Ritchie, R. C. R., *B.A.*	30/6/67
Stone, J. F., *B.Sc.*(*Econ.*)	30/6/67
Trythall, A. J., *B.A.*	30/6/67
Edwards, A. B., *B.A.*	30/6/67
Dock, R.	30/6/68
Excell, A. J. R., *B.Sc.*	30/6/68
Insley, G. J. *M.A.*	30/6/68
Fairclough, T. R., *B.Sc.*	30/6/68
Pierce-Price, R. P. *B.A.*	30/6/68
Ryan, D. E., *LL.B.*, *p.s.c.*	30/6/68
Smith, J. R., *B.Sc.* (*Econ.*) *p.s.c.*	30/6/68

Majors.

Morice, A. P., *B.A.*	29/8/49
Fassnidge, C. W., *B.A.*	8/2/52
West, D. E. M.	10/12/53
Jordan, T., *B.A.*	30/1/55
Rice, P. L., *M.A.*	7/12/55
Rogers, W. C., *M.B.E.*, *M.C.*	1/2/57
Playfoot, A. S. S., *M.C.*	9/2/57
Meerendonk, M., *M.B.E.*, *B.A.*	24/4/57

Majors—contd.

Fairley, J. C.	28/7/57
Hebbs, R. W., *M.A.*	26/12/57
Cruise, T.	1/6/58
Morgan, H. T., *M.A.*	29/7/58
Knaggs, C. R., *B.A.*	10/11/58
Baylis, A. G., *B.A.*	12/1/59
McGough, G., *B.Sc.*	29/6/59
Naulty, D. M., *M.A.*	24/12/59
Armstrong, C. S., *B.A.*	9/7/60
Legge, N. F., *M.A.*	17/9/60
Kirtley, R., *B.A.*	24/10/60
Wright, J. N., *M.A.*	15/2/61
Upton, J. L., *B.A.*	16/3/61
Crompton, K., *D.S.C.*	1/4/61
Chaytor, J. P.	1/4/61
Moss, J. K., *M.A.*	1/4/61
Corden, J. N., *M.A.*	1/4/61
Burgess, A. R. P., *B.A.* (*A/Lt.-Col.* 2/10/67)	1/4/61
Van Blommenstein, V. C., *B.A.*	1/4/61
Rogers, R. S. J.	1/4/61
Aston, P. G.	1/4/61
Stancliffe, H., *M.A.*	1/4/61
Blakemore, T., *B.A.*(*Econ.*)	1/4/61
Rynn, J. P.	1/4/61
Horner, D. A., *B.Sc.*, v., *p.t.s.c.*	3/5/61
Kirby, A. O., *M.A.*	3/8/61
Hodgkinson, J.	2/10/61
Shaw, D. G., *B.Sc.*(*Econ.*)	2/10/61

Digitized by Google

Majors—contd.

Sheehan, M. A., *B.A.* 30/11/61
Teall, C. H. 1/12/61
Wakeman, P. J., *M.A.* 7/1/62
Sadler, R. J. G. L., *M.A.* 28/1/62
Bingham, H. B. 6/5/62
Roscoe, J. 11/5/62
Dominy, J. W. S. 17/5/62
Chown, J. W., *B.A.* 9/12/62
Furniss, J. C., *M.A.* 1/1/63
Fricker, J. M., *B.A.*, *p.s.c.* 18/1/63
Collins, M., *M.A.* 29/1/63
Ambrose, M., *B.A.* 12/2/63
Lee, R. C., *M.A.* 10/6/63
Hogan, K. J. 1/8/63
Macfie, J. H., *B.Sc.*, *p.t.s.c. tt.* 8/8/63
Horrocks, I., *M.A.* 24/10/63
Willett, P. J., *B.A.* 20/11/63
Manson, J. J. N., *M.A.* 12/1/64
Bowyer, G. A., *B.Sc.*, x. 29/1/64
Wilson, O. R., *B.A.* 9/2/64
Spencer, T., *B.A.* 10/2/64
Stevenson, C. 24/2/64
Kirby, C. S., *B.A.* 15/6/64
Allin, C. J. A., *B.A.* 22/7/64
Dougherty, E. D. E. 6/8/64
Govett, P. K., *B.A.* 19/8/64
Turner, R. A. N. 11/10/64
Hopkins, R. W., *B.A.* 20/10/64
James, J., *B.A.* 8/1/65
Roberts, C. A., *M.B.E.* 17/1/65
Hughes, A. P., *B.Sc.* 5/3/65
Davies, C. R., *B.A.* 2/4/65
Kirk, A., *D.A.* 24/5/65
Taylor, O. B., *B.A.* 28/6/65
Barker, C. H., *M.A.* 2/7/65
Meyrick, J., *B.A.* 14/10/65
Kemp, J., *M.B.E.*, *B.A.* 4/12/65
Hilton, B. D., *B.Sc.* 9/12/65
Frost, M. J., *B.A.* 9/1/66
Glaister, G., *B.A.* 13/2/66
Clayton, B. A. *B.Sc.*(*Econ.*), *M.A.* 25/4/66
Robinson, K., *B.A.* 2/6/66
Stearn, R. L. *M.I. Mech.E.* 20/7/66
Underwood, D. V., *M.A.* 5/10/66
Reese, P. H. L., *B.A.* 1/12/6

Majors—contd.

Cochrane, J. B. M. 5/12/66
Whitaker, P. A., *B.A.* 10/12/66
Bradley, J. W., *M.A.* 16/12/66
Greenwood, W. R., *B.A.* 17/12/66
De la Haye, P., *B.Sc.*, x. 18/2/67
Johnson, F. A., *M.A.* 15/4/67
Thwaites, D. E., *B.Sc.* 22/4/67
Martin, R., *B.Sc.* 23/5/67
Bate, D., *B.A.* 23/7/67
Beasley, A., *B.Sc.* 7/8/67
Warren, R. E., *B.A.* 8/8/67
Fletcher, P. G. C., *M.A.* 5/9/67
McManus, J. R., *B.A.* 7/9/67
Nicholson, W., *B.A.* 17/9/67
Paxton, J. G., *B.A.* 29/9/67
Baldwin, B. J., *M.A.* 7/11/67
Hughes, O. W., *B.Sc.*(*Econ.*) 14/12/67
Dowdall, P. J., *B.A.* 28/12/67
Goodman, G. S., *B.A.* 16/7/68
McClean, J. L., *B.A.* 7/9/68
Barnes, B., *B.A.*, *p.s.c.* 19/11/68
Kinvig, C. A., *B.A.* 24/11/68
Sykes, A. E., *B.A.* 21/12/68
Ruddy, B. A., *B.A.* 27/12/68

Captains.

Baker, E. J. (*A/Maj.* 10/7/68) *B.A.* 12/3/62
Oxley, D. H., *M.A.* *p.s.c.* 29/4/62
Rourke, B. A., *B.A.* 4/5/62
Ellams, J. J. P., *M.A.* (*A/Maj.* 26/4/68) 18/5/62
Gowans, W. W. T., *M.A.* 29/6/62
Nisbet, H. H. G., *B.A.* (*A/Maj.* 6/9/66) 16/7/62
Davies, D. R., *B.A.* 16/7/62
Matheson, D. W., *M.A.* 23/7/62
Thomas, D. H. G., *M.A.* (*A/Maj.* 18/12/67) 31/7/62
McMahon, B. A., *B.A.* (*A/Maj.* 7/2/68) 5/9/62
Athey, G. M., *B.A.* 28/9/62
Duncan, J. J., *B.A.* 15/10/62
Reeves, B., *B.A.* *p.s.c.* (*A/Maj.* 23/1/69) 22/10/62
Sherry, T. C., *B.A.* (*A/Maj.* 18/7/68) 24/10/62
Cooper, J., *B.A.*, *B.Sc.*(*Econ.*) 2/12/62
Wilkinson, B., *B.A.* 11/12/62
Stibbon, R. O. B., *B.A.*, w. (*A/Maj.* 22/8/68) 21/12/62
Baslington, J. P., *B.Sc.* 9/1/63
Lewis, J., *B.A.* 22/2/63
Sansom, E. R., *B.A.* 22/2/63
Jackson, R., *B.A.* 25/2/63

Captains—contd.

Lee, J. S., *B.A.*, *p.s.c.* (*A/Maj.* 18/1/66) 7/3/63
Tuffnell, P. A., *B.Sc.* 17/3/63
Richardson, J. C., *B.A.* 5/4/63
Huxley, D. A., *B.A.* 20/4/63
Goldsmith, J. E., *LL.B.* 30/5/63
Mills, J. F., *B.A.* 11/6/63
Glover, G. W. D., *B.A.* 19/6/63
Gibbons, G. E., *B.Sc.* 30/6/63
Hughes, J. B., *B.A.* 2/7/63
Walker, J. T., *B.Sc.* 20/8/63
Frost, D. J., *B.A.* 5/9/63
Smith, G. B., *B.A.* 6/10/63
Proffitt, G. M., *B.A.* 18/10/63
Andrews, J. E., *B.A.* 3/11/63
Adams, T. A. A., *B.A.* 8/11/63
Allen, J. H. T., *B.A.* 9/11/63
Hurn, B. J., *B.A.* 10/11/63
Surtees, W., *M.A.* 30/11/63
King, J., *B.A.* 16/12/63
Morgan, J. F., *B.A.* 11/1/64
Smith, G., *B. A.* 3/2/64
Bryan, M. J. 7/3/64
Kerswell, R. J., *B.Sc.* 7/3/64
Thorne, D. G., *B.A.* 7/3/64
Harding, J., *B.A.* 24/3/64
Robinson, B. B., *B.A.* 9/4/64
Brushwood, P. G., *B.A.* 28/5/64
Glennie, J. H., *M.A.* 8/6/64
Parr, J. M., *B.A.* 8/8/64
Lees, M. E., *B.A.* 28/10/64
Matthews, C. E., *B.Sc.* 20/11/64
Whiting, M., *B.Sc.* 26/12/64
Reid, A. W., *B.Sc.* 12/3/65
Wishart, J. G., *B.Sc.* 15/4/65
Hunter, J. A., *B.A.* 21/4/65
Millsop, K., *B.A.* 14/6/65
Dixon P. B., *B.A.* 8/7/65
Bellamy, G. R., v. 25/7/65
Baker, A. D., *M.A.* 18/8/65
Fleming, G. S., *M.A.* 27/8/65
Bateson, C. M., *B.Sc.* 30/8/65
Nelson, I. F., *LL.B.* 4/10/65
Hunter, K. R., *B.Sc.* 15/10/65
Fitzsimons, W. H. P. J., *B.Sc.* 23/10/65

Digitized by Google

Captains—contd.

Silvey, G. H., *B.Sc.*, x.	21/12/65
Abnett, K. E. B., *B.A.*	4/1/66
Cullens, D. K., *M.A.*	1/3/66
Petrie, A. F. P., *M.A.*	15/3/66
Roethenbaugh, N. C. *M.A.*	31/3/66
Morse, R. J., *B.A.*	15/6/66
Pennick, P. B., *B.A.*	5/7/66
Stythe, M. G. S., *B.A.*	9/7/66
Moore, J. S., *B.A.*	11/8/66
Plant, P. A. H., *LL.B.*	5/9/66
Macfarlane, J. M., *M.A.*	30/9/66
Pearson, G. W., *B.A.*	2/11/66
Russell, C. J. F.	3/3/67
Gill, P., *B.A.*	3/3/67
Harvey, P. B., *B.A.*	26/4/67
Deans, T., *M.A.*	12/5/67
Prince, J. H., *M.A.*	8/7/67
Barcock, J.	4/9/67
Nicoll, W., *B.A.*	18/9/67
Eldred, D. E., *B.A.*	6/10/67
Mills, J., *B.Sc.*	11/2/68
Turner, F. R., *B.Sc.*	20/2/68
Bernie, D. A., *B.A.*	21/2/68
Wade, M., *B.A.*	1/3/68
McMahon, K., *B.A.*	1/3/68
Mackay, A. I., *B.Sc.*	7/7/68
Coupar, W. A., *M.A.*	1/9/68
Potts, W. L.	3/9/68

Lieutenants.

Ashton, G. W., *B.Sc.* (*A/Capt.* 27/6/67)	27/2/65
Kirkwood, R. W., *B.Sc.*	7/8/65
Dent, L., *B.A.*	31/8/65
Hoyal, N. R. C., *B.A.*	1/9/65
Forshaw, W. M. J.	25/10/65
Lacey, M. F., *B.A.*	4/1/66
Thornborough, S. G., *B.Sc.*	8/2/66
Milway, A. C., *M.A.*	1/3/66
Chipperfield, G. E.	25/4/66
Gent, R. M. J., *B.Sc.*	10/6/66
Horsfall, C. F. P., *B.A.*	8/7/66
Burton, B. M.	25/10/66
Ward, R. W., *B.A.*	23/1/67
Clamp, S. P., *B.A.*	5/5/67
Howie, D.	17/9/67

2nd Lieutenants.

Esmonde-White, J. L. P.	11/5/67
†Duncan, J. S.	7/9/68
†Gilham, P. C. T.	7/9/68

Education Officers.

Burtenshaw, C. A.,	*B.A.*	1/1/59
	maj.	24/1/65
Van Coillie, W. G.		1/4/59
	capt.	27/8/63
Trebilcock, R.		10/10/59
	maj.	26/1/66
Luffman, W. C.		3/12/59
	maj.	17/7/68
Scott, W. D.		16/12/59
	maj.	17/1/69
Coulter, D.		15/4/60
	capt.	13/12/63
Grant, T. A.		18/12/60
	maj.	18/6/65
Heath, I. B.		19/2/61
	capt.	1/7/65
Evans, J. A.		23/8/61
	capt.	16/11/65
Day, P. R.		1/10/61
	maj.	16/10/65
Braithwaite, H.		13/3/62
	maj.	8/2/69
Taylor, P. A.		13/7/62
	capt.	1/4/66
Neal, G. H. W.	*capt.*	4/11/67
Spinks, B. F. G.	*capt.*	1/9/68

Special Regular Officers.

Majors.

Clarke-Smith, E., *M.A.*	13/12/53
Reynolds, F. O.	8/11/55
Gilham, P.	9/8/56
Miller, H. W.	22/11/56
Powell, T. H.	16/3/58
Donnelly, L.	6/4/58
Mart, D. W.	5/7/58
Sheehan, S. P.	25/9/58
Keeley, T. F.	18/10/58
Thomas, D. D. F.	25/11/58
Elson, R. A.	14/10/59
Gowers, J. F.	18/12/59
Dartnell, J., *B.A.*	28/12/59
Arnott, S. M.	21/2/60
Lynam, W.	11/3/60
Pears, H. F.	24/4/60

Special Regular Officers—*contd.*

Majors—contd.

Claessens, R. R.	22/10/60
Curtis, R. E.	1/11/60
Brook, R., *M.A.*	1/4/61
Protheroe, G. L., *B.A.*	1/4/61
Thomas, T. D. N.	1/4/61
Abraham, F.	1/4/61
Polan, D. V.	1/4/61
Bowles, T. R.	1/4/61
Lewis, D. H., *B.A.*	1/4/61
Thacker, N. H.	1/4/61
Woodroffe, D. E.	1/4/61
Turner, D. G.	1/4/61
Kennaugh, W. D.	1/4/61
Davidson, D. R.	1/4/61
Treadwell, W. G.	1/4/61
Rowe, D. G.	1/4/61
Newman, E.	1/4/61
Creedy, R. E.	18/7/61
Cook, J. W. M.	22/7/61
Hall, E. S.	11/8/61
Hodson, D. H.	5/11/61
Constable, J. A.	1/2/62
Rodgers, W. D.	3/4/62
Morris, M. R.	28/4/62
Lane, G. B.	27/7/62
Clary, D. W.	6/8/62
Balcombe, R. C., *B.A.*	7/10/62
Mitchener, J. E.	6/11/62
Mackintosh, M. F.	10/12/62
Willey, J. K.	30/12/62
Easton, P. A.	7/1/63
Stolworthy, J. H. M.	25/2/63
Japp, V. H.	8/4/63
Stoneman, A. C. I.	17/4/63
Bond, I. J.	19/4/63
Williams, D. W.	27/4/63
Clifford, D. M., *B.A.*	29/7/63
Donaldson, G. H., *B.A.*	9/10/63
Underwood, R. H.	10/11/63
Leech, J. C.	29/12/63
Cockrem, J. M., *B.Sc.*	22/3/64
Owen, J. M.	8/9/64
Hardy, R.	17/9/64
Bullen, J. F. M.	21/9/64
Edney, P. J.	15/10/64

Digitized by Google

Majors—contd.

Mitchell, K. O.	1/11/64
Mitchell, G. H.	10/5/65
Jones, E. J.	5/11/65
Bradley, R. S., *B.A.*	7/12/65
Blondel, J.	15/2/66
Murphy, R.	18/3/66
Davies, G. W., *B.Sc.*	27/3/66
Field, H. R.	31/3/66
Richmond, H. W., *M.A.*	1/8/66
Perkins, J. F.	6/12/66
Philips, D. D.	18/2/67
Gurney, J. M.	26/3/67
Challinor, R.	22/4/67
Brown, C. D.	1/6/67
Bateman, D. A.	19/7/67
Conway, M.	23/9/67
Lewins, M. J.	16/3/68
Firth, H.	26/3/68
Woods, F. H.	10/4/68
McCutcheon H.	2/5/68
Faulkner, K. C.	11/5/68
Buckley, M., *M.A.*	1/11/68
Johnson, E.	5/2/69

Captains.

Nolan, P. T.	30/1/61
Towells, A. R.	8/3/61
Steel, G.	6/10/61
Chamberlain, J.	15/11/61
Higgins, J. H., *B.Sc.*	16/11/61
Jolley, L. R.	9/2/62
Gibby, J. B., *B.A.*	19/2/62
Millar, A. C., *B.A.*	10/5/62
Bramley, W.	2/8/62
Rainford, J.	2/8/62
Braund, D. G.	2/8/62
Allan, J. W.	2/8/62
Whittle, B.	24/10/62
Brosnan, J. P.	24/10/62
Clarke, P. L.	3/12/62
Bagley, D.	3/12/62
Robinson, D. A.	3/12/62
Hawes, M. K.	4/12/62
Rozier, R. L.	23/12/62
Gibbs, A. P.	7/1/63
Rogers, P. P. G.	29/1/63
Dykins, D. W., *B.A.*	7/3/63
Wagstaff, M. R., *B.Sc.*	14/3/63
Canning, J.	18/3/63

Captains—contd.

Midgley, W.H.	8/5/63
Donoghue, J. M.	3/6/63
Axelby, L.	5/6/63
Griffiths, J., *B.A.*	2/7/63
Shovlin, T.	11/7/63
Tonkin, A. C. M.	23/7/63
Hale, R. I. G.	8/8/63
Jessop, J. H.	8/8/63
Clow, P. A.	8/8/63
Griffiths, A. B.	8/8/63
Newbegin, A. S.	8/8/63
Roskell, S. L.	8/8/63
Woodhouse, J.	8/8/63
McMahon, P. G.	8/8/63
Clark, A. H.	8/8/63
Avery, J.	8/8/63
Taylor, D. M.	8/8/63
Kinsella, L. E.	8/8/63
Burch, W. J.	8/8/63
Nicol, J.	8/8/63
Cardy, B. D.	8/8/63
Gowland, R. H.	8/8/63
Richards, H. B.	8/8/63
Campbell, C. *B.A.* (*A/Maj.* 13/12/67),	11/8/63
Weedon, J. L.	22/8/63
Little, A. C.	8/9/63
Clay, M., *B.Sc.*	12/9/63
McGuirk, V. A.	4/11/63
Edwards, H. D.	4/11/63
Fender, J. N.	4/11/63
Newman, R. W.	4/11/63
Wayman, B. P.	4/11/63
Norris, C. H.	4/11/63
Savill, A.St.G.	4/11/63
Lindley, L. J.	4/11/63
Bain, P. M.	4/11/63
Ball, P. J.	16/11/63
Martin, M. G.	22/11/63
Corke, J. A. T., *LL.B.*	29/11/63
Grey, C. J.	2/12/63
Easthill, E.	5/12/63
Hall, K. W.	6/12/63
Hoskins, G. F. J.	1/1/64
Somerville, P. J., *B.A.*	20/1/64
Moss, B. V., *B.A.*	23/1/64
Knowles, K. R.	23/2/64

Captains—contd.

Foster, W. J.	4/3/64
Mapp, S.	5/3/64
Bullock, K. M.	16/4/64
Holloway, J. L.	21/4/64
Hawkins, E. R.	22/4/64
Harvey, M. A.	24/4/64
Fraser, T. A.	1/5/64
Thomas, A. J.	10/5/64
Cuthill, J. A., *B.Sc.*	30/5/64
Rose, D.	6/6/64
Dawson, R. G.	10/6/64
Drew, P. P.	22/6/64
Bland, R. J.	9/7/64
Clark, A. J.	23/7/64
Young, J.	25/7/64
Fisher, D. W.	25/7/64
Shepherd, J. D.	25/7/64
Fry, J. A.	25/7/64
Boyes, R. H.	25/7/64
Brown, G. (471928)	25/7/64
Kay, A. R.	25/7/64
Smith, D. W. E.	25/7/64
Blueman, J. K.	25/7/64
Brodie, E.	25/7/64
Beard, G. E. F.	25/7/64
Naylor, G. W., *B.Sc.*	18/9/64
Donnelly, A.	2/10/64
Chadwick, G.	19/10/64
Anderson, D. E. (*A/Maj.* 6/1/69)	21/10/64
Broom, C. J. M.	24/10/64
Pratt, D.	3/11/64
Davage, J. H.	3/11/64
Gick, A. C.	3/11/64
Massey, O. J.	3/11/64
McInnes, J.	3/11/64
Moore, A. W.	3/11/64
West, J. D.	3/11/64
Cooper D. H.	8/11/64
Schorah, A.	20/12/64
Benner, K. C.	30/12/64
Walsh, J.	19/1/65
Higgins, M. J.	18/3/65
Peters, D. McK.	27/3/65
James, H. P.	2/5/65
Colvert, C. M.	8/5/65
Gledhill, H., *B.A.*	29/5/65

Digitized by Google

Special Regular Officers—*contd.*

Captains—contd.

Henderson, D., *M.A.*	20/6/65
Steele, W.	22/6/65
Anthony, J., *B.A.*	29/6/65
Thomas, D.M.	15/7/65
Fryer, D. L.	6/8/65
Buckee, R. E.	11/8/65
Barker, R. P.	19/8/65
Hankins, C. W. L.	21/8/65
Simmons, W. A.	21/8/65
Fisher, C. J. P.	3/9/65
Ramsay, R. B.	3/9/65
Huggins, J. M., *B.Sc.* (*Econ.*)	3/9/65
Gallagher, W. E. J., *B.A.*	5/10/65
Sharp, J. B.	11/10/65
Thomas, W. K.	13/10/65
Jeal, P. E. C.	23/10/65
Collins, V., *B.A.*	1/11/65
Jackson, J. C.	1/11/65
Haworth-Wood, J. M.	22/11/65
Baker, C. C.	25/12/65
Bruckshaw, A. T.	9/1/66
Marray, D.	1/2/66
Thomas, E. C.	2/3/66
Brown, G. (481382)	16/3/66
Davies, R. J.	17/3/66
Woodhouse, C. J. M.	17/3/66
Colgate, T. K.	4/4/66
Geeves, D. C.	9/4/66
Burton, A. M.	16/4/66
Tatham, R. D.	30/4/66
Elliott, D. A.	14/5/66
Bramley, P.	11/8/66
Preddy, D. F. W.	20/8/66
Goose, J. R. J.	27/8/66
Newell, R. T.	31/8/66
Gilbert, B. G.	7/9/66
Mahan, T.	11/9/66
Roberts, M. J.	28/9/66
Cogley, J.	22/10/66
Hickman, D. J. C.	23/10/66
Pearce, C. C.	5/11/66
Phillips, P. J.	19/11/66
Maugham, B. F.	20/12/66
Scott, R. D.	28/12/66
Crump, H. G., *B.A.*	12/2/67

Special Regular Officers—*contd.*

Captains—contd.

Owton, R. E.	18/2/67
Bowen, K. A.	20/2/67
Payne, A. R.	2/3/67
Rynn, J. B.	29/4/67
Lowe, D.	11/6/67
Rashid, P. A.	21/6/67
Giles, S. R.	1/7/67
Woods, R. C., *B.Sc.*	3/7/67
Lewis, R. C. H.	4/7/67
Dodds, B.	6/7/67
Graves, C. J., *B.Sc.*	13/8/67
Janes, G. P., *B.A.*	15/8/67
Welch, R. D.	16/8/67
Beaumont, G. D.	28/8/67
Lord, M. J. W.	31/8/67
Preston R. T.	1/9/67
Smith, K. C.	6/9/67
Billingham, G.	8/9/67
Hardy, E. A.	24/9/67
Hatch, W.	4/10/67
Smith, J. L.	13/10/67
Jenkins, D. R.	14/10/67
Brown, M., *M.A.*	19/10/67
Beaumont, A. N.	22/10/67
Harpham, B. C. W.	27/10/67
Richards, D. B.	20/12/67
Patch, R. J.	5/1/68
Isaacs, A. L.	23/1/68
Hill, L. D.	21/2/68
Horne, G. R.	27/2/68
Lougher, G.	1/3/68
Birkbeck, J.	1/3/68
Marshall, B.	3/3/68
Crozier, R.	7/3/68
Bell, D. R. F.	18/3/68
Clark, T. H.	24/3/68
Hilton, A. W.	4/4/68
Robinson, K. C.	4/7/68
McLoughlin, T. J.	4/7/68
Walters, M. J.	5/7/68
Rees, J. A., *B.A.*	22/7/68
Brooks, P.	7/8/68
Finney, T. J.	1/9/68
Walker, A. C.	4/9/68
Windle, C.	26/10/68
Powney, R. T.	19/11/68
Gardner, J. F., *T.D.*, *B.Sc.*	11/1/69

Special Regular Officers—*contd.*

Lieutenants.

Davies, N. (*A/Capt.* 16/5/66)	1/6/64
McDonnell, I.	14/9/64
Woodcock, R. W.	6/3/65
May, F. W.	6/3/65
Evans, J. L.	27/4/65
Measey, D. E.	8/6/65
Smith, J. R.	3/7/65
Griffiths, R. P.	20/7/65
Pond, T. C. J.	22/7/65
Williams, P. J. A.	1/9/65
Luke, I. D.	1/9/65
Carman, J. D.	1/9/65
Newman, N. J.	3/9/65
Gilders, J. L.	3/9/65
James, D. T.	4/9/65
Hunter, C. I.	4/9/65
Wain, P. A.	4/9/65
Holt, J. P.	18/9/65
Beaman, D. H.	1/3/66
Brindle, A.	1/3/66
McManus, M. J.	29/4/66
Buckley, R. J.	2/7/66
Metcalfe, G. B.	12/8/66
Sargent, G. D.	1/9/66
Philpott, A.	2/9/66
Chapman, J. H.	1/3/67
Corry, M. A.	2/9/67
Tompkins, I. E.	3/9/67
Inman, P. G.	27/10/67
Jones, G.	2/7/68
Horner, K. B., (*A/Capt.* 7/3/68)	1/9/68
Forster, A. D.	1/9/68
Payne, T. W.	1/9/68

2nd Lieutenants.

Watts, P. N. P.	31/8/67
Wilkinson, M. V. A.	6/1/69

Short Service Officers.

Captains.

Ogden, J. N., *M.A.*	24/11/45
Demaine, V.	26/5/53
Lister, N. J.	1/1/54
Baker, D. A.	4/11/55
Mayman, D. D.	28/8/56
Harvey, T. J.	6/9/59
Whipp, R. D.	1/4/62
Bickle, M. L.	20/4/62
Hurley, R. L.	2/8/62
Ford, J. P.	5/12/62
Chadwick, T. M.	12/1/63

Digitized by Google

Captains—contd.

Williams, D. I.	13/3/63
Wheatley, P. M., *LL.B.*	17/3/63
Western, J. R.	15/5/63
Bailey, C. P.	8/8/63
Garnett, R. T.	8/8/63
Kay, J. D. B.	8/8/63
Speight, G. C.	8/8/63
Hollier, A. J.	8/8/63
Sutton, M. J.	8/8/63
Short, A.	1/9/63
Keatinge, G. W.	17/10/63
Rudge, H. I.	26/10/63
Leake, B. J.	31/10/63
Bowman, G. H.	15/1/64
Willcox, G. M.	22/2/64
Hewlett, J. A.	12/4/64
Greenwood, A.	20/6/64
Groom, T. C.	10/7/64
Barnes, J.	25/7/64
Robinson, J. R.	25/7/64
Docherty, T.	8/8/64
Monk, G. F. M.	11/8/64
O'Donnell, J. P. M.	19/9/64
Arthur, D. W. T.	21/9/64
Munnerley, G. E.	8/10/64
Moat, G. E.	19/10/64
Mardell, F. B.	25/11/64
Carroll, J.	26/11/64
Hancock, J. T.	7/1/65
MacLachlan, J. R.	8/1/65
Cocking, S. R. H.	8/1/65
McCall, G. B., *M.A.*	20/1/65
Lewis, D. J.	25/2/65
Hodge, J.	15/3/65
Fry, R. W.	28/6/65
Nunn, R. T.	29/7/65
Acheson, A. R., *B.A.*	1/9/65
Trott, D. W.	1/9/65
Stephens, A. W.	3/9/65
Williams, A. R., *B.Sc.*	4/1/66
Orme, T. R., *B.A.*	1/3/66
Beet, C. L.	20/3/66
Ramsdale, G. E.	2/4/66
Rochester, R.	16/10/66
Childs, E. J.	18/12/66

Captains—contd.

Bailey, J. S.	6/2/67
Thomas, P. E.	8/2/67
Murphy, M. H.	5/3/67
Clarke, D. H., *B.A.*	20/7/67
Cleves, C. J.	16/8/67
Bundy, W. H.	16/8/67
Trotter, W. R.	31/8/67
Hope, A.	9/10/67
Dixon, G. E.	29/11/67
Fox, K. O.	2/1/68
Collis, H. E., *M.A.*	1/3/68
Turton, C.	1/3/68
Flatley, A. E., *B.A.*	3/7/68
Mauger, C. J.	1/9/68
Handy, D. A.	1/9/68
Smith, B. V. B.	17/10/68
Gardner, N. G. A.	2/1/69

Lieutenants.

Bedding, D. G.	1/3/65
Thompson, A. D.	2/3/65
Eustace, P.	6/3/65
Newton, E. J., *B.A.*	6/3/65
Evans, A. J. R., *B.A.*	2/4/65
Cameron, D. C. B.	31/8/65
Mealings, D. A.	31/8/65
Hardy, B.	31/8/65
Bull, P. D. (*A/Capt.* 18/12/65)	1/9/65
Barlow, R.	3/9/65
Taylor, A. L.	12/10/65
Lucas, F. T.	13/11/65
Brown, R. V.	20/2/66
Norman, P. D.	1/3/66
Miller, G.	1/3/66
Thomas, N. B.	1/3/66
Codrington, F. L.	8/7/66
Amy, R. F.	1/9/66
Carstairs, R. D. N.	1/9/66
Smith, G.	14/10/66
Wickens, D. J.	14/10/66
Mulherron, F. A. S.	1/3/67
Trewhella, T. M. J.	1/3/67
Tuckwell, M. C.	1/3/67
Wright, G. W. H.	1/3/67
Thackaberry, D. G.	1/3/67
Burke, P. J.	2/3/67
Heffron, P. M.	12/3/67
Watkin, C. J.	1/9/67

Lieutenants—contd.

Slorick, A. W.	1/9/67
Morgan, P. F.	27/10/67
Nichols, D. J. G.	1/3/68
Walker, A. S.	1/3/68
Pollard, A. W.	1/9/68

2nd Lieutenants.

†Holmes, E.	12/5/66
†Sanger, L. V.	12/5/66
Criddle, M. A.	31/8/67
Denson, H. W. I.	31/8/67
Baker de Sugg, R. G. L.	1/1/68
†McCabe, H. P.	3/9/68
†Lofthouse, H.	3/9/68
†Lyon, D. J. S.	3/9/68
†Wharton, D. S.	3/9/68
†Evans, H. H.	3/9/68
†Bell, W. S.	3/9/68
†East, P. J.	3/9/68
†Morris, D. H.	3/9/68
†Harrison, D. A.	3/9/68
†Kerley, B. L. E.	3/9/68
†Stanfield, J. G.	3/9/68
†Clancy, P. D.	3/9/68
†Osborne, R. A.	3/9/68
†Rees, D. C.	3/9/68
†Martin, E. J.	3/9/68
†Dever, D. M.	3/9/68
†Woodhams, E. A.	3/9/68

Extended Service Officers.

Majors.

Simmons, C. J. L.	20/11/54
Rawet, J. C., *M.B.E.*	5/9/55
Porter, J. H. N.	17/12/58
Emerson, J.	13/11/59
Philpott, H. D.	15/3/63
Williams, G. D.	1/10/64
Watkinson, J. D.	20/4/66

Captains.

Joslin, A. F., *B.A.* (*A/Maj.* 4/8/57)	25/6/48
Pougher, B. R. E., *M.B.E.* (*A/Maj.* 1/7/59)	4/1/49
Matthews, L. A. (*A/Maj.* 16/5/55)	5/3/50
Storey, T. H. (*A/Maj.* 9/8/58	1/8/51
Lawler, E. (*A/Maj.* 4/11/58)	27/9/51
Edwards, S. E. C. (*A/Maj.* 1/9/59)	3/4/52
Braybrook, T. D.	15/9/52
Clark, J. F.	21/2/54
Turner, A. A.	3/6/54
Walters, S. J. (*A/Maj.* 2/5/63)	6/1/57
Gillett, R. A.	1/4/62
Vickery, A. B.	1/4/62

Digitized by Google

ROYAL ARMY DENTAL CORPS

Within a laurel wreath, a dragon's head and sword ; beneath a scroll bearing the motto " Ex dentibus ensis." The whole surmounted by a crown.

Agents—Messrs. Glyn, Mills & Co., Holt's Branch.

Regimental Depot—Depot and Training Establishment, R.A.D.C., Connaught Barracks, Duke of Connaught's Road, Aldershot.

For Record Office ... ... *see* column 2803.
For Regimental Pay Office ... . *see* column 2853

Uniform—Blue. *Piping*—Emerald Green.
Facing Colour—Emerald Green.

Allied Corps
Royal Canadian Dental Corps.
The Royal Australian Army Dental Corps.
Royal New Zealand Dental Corps.

Colonels Commandant ... ... ‡Quinlan, Maj.-Gen. H., *C.B.*, *B.D.S.*, ret. pay 8/5/64
Cook, Col. W. C., *L.D.S.*, ret. pay 19/11/66

Lt.-Colonels.

Greaves, C. H., *L.D.S.*	16/1/55
Crane, N. J., *L.D.S.*	27/11/59
Parkhill, A. J., *L.D.S.*	22/1/62
Bowen, E. J., *L.D.S.*	1/4/62
Pearson, R. M., *M.B.E.*, *L.D.S.*	1/4/62
Charlton, T., *B.D.S.*	21/2/63
Brown, J. P., *L.D.S.*	4/7/63
Pearce, D. A., *L.D.S.*	7/9/63
Edmondson, R., *F.D.S.*	28/6/64
Smith, G., *B.D.S.*	21/12/65
Coulthard, E., *B.D.S.*	7/9/66
Hurst, H. W., *L.D.S.*	1/1/67
Heap. C. V., *L.D.S.*	25/1/67
Ager, D. A., *L.D.S.*	5/4/67
Docherty, R., *L.D.S*	1/5/67
Leonard, T. S., *L.D.S.*	6/5/67
Griffiths, D. T., *L.D.S.*	15/7/67
Newell, M. J., *F.D.S.*, *B.Ch.D.*	19/10/68

Majors.

Smith, W. R., *L.D.S.*	22/11/60
Freeman, R., *L.D.S.*	12/3/61
Fletcher, W. P., *L.D.S.*	10/5/61
Taylor, R. R., *B.D.S.*	19/7/61
Baete, C. L. M., *L.D.S.*	22/10/61
Richards, F. L., *L.D.S.*	28/11/61
Higham, R. F., *L.D.S.*	1/1/62
Dhupa, D. V., *L.D.S.*	13/2/62
Brooke-Jones, D. L., *B.D.S.*	18/2/62
Milne, A. M., *F.D.S.*	1/4/62
Lervy, W.K., *F.D.S.*	1/4/62
Smith, E., *B.D.S.*	24/4/62
Brocklehurst, J. I., *B.D.S.*	29/5/62
McMurray, J., *B.D.S.*	6/8/62
Ashenhurst, F. E., *B.D.S.*	21/8/62
Sheard, M. J. R., *B.D.S.*	16/9/62
Bell, D., *L.D.S.*	9/10/62
Gearty, N. A., *B.D.S.*	1/11/62
Hayes, D. H., *L.D.S.*	2/11/62
Meharg, T. L. C., *B.D.S.*	5/11/62
Smith, D. H., *B.D.S.*	12/12/62

Majors—contd.

Pritchard, H. C., *B.D.S.*	7/2/63
Nunn, A. R., *L.D.S.*	6/4/63
Jack, D. R., *B.D.S.*	9/6/63
Travers, P. J., *B.D.S.*	31/8/63
Ovington, H. M. J. Y., *L.D.S.*	3/12/63
Morrey, A. M., *L.D.S.*	29/12/63
Colley, A. G., *B.D.S.*	4/1/64
Newlyn, C. P., *B.D.S.*	20/1/64
Wayman, J. B., *B.D.S.*	3/3/64
Eltringham, J. K., *L.D.S.*	27/4/64
Potts, R. W., *B.D.S.*	3/8/64
Scarborough, A. D., *L.D.S.*	3/8/64
Smart, R. A., *F.D.S.*	5/10/64
Trezona, J. D., *L.D.S.*	31/10/64
Masterson, L. J., *B.D.S.*	13/2/65
Clewer, J. F., *L.D.S.*	1/4/65
Craven, J. A., *B.Ch.D.*	1/4/65
Watson, P. J., *L.D.S.*	1/4/65
Wilson, J. W., *B.D.S.*	30/7/65
Halford, R.S., *T.D.*, *B.D.S.*	3/9/65
Boulton, D.	17/3/66
Kessel, L. J., *B.D.S.*	8/4/66
Smart, G. H., *B.D.S*	2/8/66
Lee, D. W., *B.D.S.*	16/9/66
Bhabutta, R. L., *B.D.S.*	28/5/67
Mayo, D. J. C., *B.D.S.*	5/7/67
Pickard, R. L. W., *B.D.S.*	21/7/67
Wilson, C. A., *L.D.S*	24/7/67
Parkinson, C. D. *L.D.S.*	7/9/67
Hayne, M. A., *B.Ch.D.*	24/10/67
Simper, R. D., *B.D.S.*	3/1/68
Bastick, T. M., *B.D.S.*	7/1/68
Meharg, R. B., *B.D.S.*	5/2/68
Sewell, W. A., *B.D.S.*	21/6/68
Willis E. H., *B.D.S.*	26/6/68
Collins, W. J. N., *B.D.S.*	1/7/68
Stock, C. J. R., *B.D.S.*	2/7/68
Kay, J., *B.D.S.*	18/7/68
Young, K. M., *B.D.S.*	19/8/68

Captains.

Roberts, C., *B.D.S.*	18/3/64
Young, A. T., *B.D.S.*	16/7/64
Fisher, J. P., *B.D.S.*	20/7/64
Fraser, J. F., *B.D.S.*	20/7/64
Hendry, M. J., *B.D.S.*	28/7/64
Frost, D. A., *B.D.S.*	11/11/64
Fleet, J. D., *B.D.S.*	14/12/64
Eyles, A. M., *B.D.S.*	21/12/64
Deere, E. G., *B.D.S.*	21/12/64
Knott, N. J., *B.D.S.*	21/12/64
Warrack, W. M., *B.D.S.*	23/7/65
Allan, A. J., *B.D.S.*	27/7/65
Watson, R. M. G., *B.D.S.*	27/7/65
Edwards, J. D. E., *B.D.S.*	12/8/65
Gillibrand, R., *B.D.S.*	21/12/65
Fryer, K. W., *B.D.S.*	23/12/65
Ellis, L. G. C., *B.D.S.*	30/12/65
Beattie, J. W., *B.D.S.*	14/2/66
Jeffrey, R. S., *B.D.S.*	14/3/66
Wilde, D., *B.D.S.*	12/7/66
Rapley, M. G., *B.D.S.*	26/7/66
Peacock, T. R., *B.D.S.*	15/8/66
Merritt, R., *L.D.S.*	3/10/66
Horobin, P. R., *B.D.S.*	22/12/66
Walsh, T. F., *B.D.S.*	9/1/67
Laxton, D. G., *B.Ch.D.*, *L.D.S.*	28/3/67
Miller, S. F. N., *B.D.S.*	3/7/67
Davies, R., *B.D.S.*	14/8/67
Jones, E. G., *B.D.S.*	27/12/67
Watts, T. L. P., *B.D.S.*	8/1/68
Purkis, C. M., *B.D.S.*	1/7/68
Townsend, M. R., *B.D.S.*	12/7/68
Scott, C. F., *B.D.S.*	7/1/69
Loomes, R. S., *B.D.S.*	8/1/69

2nd Lieutenants.

††Poole, S. J.	22/9/63
††Brown, P. J. N.	4/10/64
††Hardy, J. H.	27/9/64

‡ Representative Colonel Commandant for 1969.

Digitized by Google

Non-Dental Officers.

Captains.

Hopton, D. H. P. 4/7/63
Steer, M. J. 15/12/65
Halls, S. J. 14/1/66
Hathaway, F. 17/10/66
Stewart, G. 25/5/68

Special Regular (Dental) Officers.

Majors.

Mumford, A. S., *B.D.S.* 18/10/66
McConnachie, D. D., *B.D.S.* 11/11/68

Captain.

Price, D. G., *B.Ch.D.* 30/3/65

Short Service (Dental) Officers.

Majors.

O'Gorman, J. A., *B.D.Sc.* 11/1/47
Black, T. W. J., *L.D.S.* 29/1/55
Watson, R. S., *L.D.S.* 29/11/57
Breslin, H., *L.D.S.* 8/8/60
Hawkins, J., *B.D.Sc.* 21/5/64
Onions, J. P., *B.D.S.* 6/1/66
*o*Thomson, P. L., *B.D.S.* 15/5/66
Conway, J. A. H., *B.D.S.* 23/1/68
Strong, G. C., *B.D.S.* 4/9/68
Clements, J. S., *B.D.S.* 5/9/68

Captains.

Ford, G. B. C., *B.D.S* 19/3/64
Sayzeland P. A., *B.D.S.* 26/6/64
Atkinson, J., *B.D.S.* 1/7/64
Burr, R. G. D. M., *B.D.S.* 1/7/64
*o*Manton, E. A., *B.D.S.* 2/7/64
Lightfoot, C. J. H., *B.D.S.* 6/7/64
Reid, A. M., *L.D.S.* 11/7/64
Clark, G E., *B.D.S.* 20/7/64
Deacon, W. R., *B.D.S.* 21/7/64
Pritchard, N. J., *B.D.S.* 5/8/64
*o*Paton, D. A., *B.D.S.* 12/9/64
Nuttall, B. J., *B.D.S.* 21/12/64
Marshall, A. S. G., *B.D.S.* 21/12/64
Lachlan, C. R. T., *L.D.S.* 15/1/65
Stagg, J. R. E., *B.D.S.* 25/1/65
Durbin, A. J., *L.D.S.* 11/3/65

Short Service (Dental) Officers—*contd.*

Captains—contd.

Bolsover, C. R., *L.D.S.* 15/3/65
Bowling, H. M., *B.D.S.* 24/6/65
Knowles, H. R., *B.D.S.* 24/6/65
Arthur, P., *B.D.S.* 5/7/65
Bishop, E. R., *B.D.S.* 5/7/65
Arends, A. C. B., *B.D.S.* 12/8/65
Wilkinson, M. D., *B.D.S.* 18/9/65
Hartles, R.P.W., *B.D.S.* 29/12/65
Budden, J.C., *B.D.S.* 29/12/65
Harborth, B. K. M., *B.D.S.* 7/1/66
Purnell, M. J. C., *B.D.S.* 7/1/66
Steed, M. S., *B.D.S.* 10/1/66
Salter, C. R. C., *B.D.S.* 10/1/66
Spriggs, M. A., *B.D.S.*, *L.D.S.* 28/3/66
Dobson, L. E., *B.D.S.* 26/7/66
Fleming-Jones, D. P., *B.D.S.* 12/8/66
Andrews, J. G., *B.D.S.* 25/8/66
Pearce, M. O'K., *L.D.S.* 12/9/66
Walford, R. A. E., *B.D.S.* 19/9/66
Hopkins, B. A, *B.D.S.* 29/9/66
Thomas, F. D., *B.D.S.* 19/12/66
Dunn, I., *L.D.S.* 3/1/67
Lewis, H. K., *B.D.S.* 5/1/67
Hawkes, A. J., *B.D.S.* 9/1/67
Wilkinson, S. W., *B.D.S.* 9/1/67
Thompson, N. J., *B.D.S.* 9/1/67
Horrock, A. M., *B.D.S.* 26/6/67
Allwood, J., *B.D.S.* 4/7/67
Crafts, J. K., *B.D.S.* 12/8/67
Lee, C. H. W., *B.D.S.* 14/8/67
Smith, B. S., *L.D.S.* 15/1/68
Doyle, P. G., *B.D.S.* 16/1/68
McLauchlin, C., *B.D.S.* 28/6/68
Meggitt, I. R., *B.D.S.* 4/7/68
Montgomery, K., *B.D.S.* 16/7/68
Phillips, J. P., *B.D.S.* 18/7/68
Smith, I. S. G., *B.D.S.* 18/7/68
Podesta, J. R., *B.D.S.* 19/12/68
Phillip, R. M. H., *B.D.S.* 8/1/69

Short Service (Dental) Officers—*contd.*

2nd Lieutenants.

††Blakesley, D. M. 5/1/67
††Patton, D. W. 26/6/67
††George, A. G. 19/12/67
††Kenneth, R. J. 1/7/68
††Macfarlane, S. F. 6/1/69

Short Service (Non-Dental) Officers.

Lieutenants.

Ward, V. H. 24/8/66
Nicholls, T. A. N. 2/10/67
Weaver, J. C. 2/10/67
Cartwright, A. 14/1/69

TERRITORIAL & ARMY VOLUNTEER RESERVE

Lt.-Colonels.

Howe, G. L., *T.D. F.D.S.* 14/9/67
Wilson, A. M., *L.D.S.* 14/9/67

Majors.

Sherratt, R. G. D. 1/1/59
Tweddle, E., *L.D.S.* 10/3/60
Taylor, K. R., *T.D., L.D.S.* 26/3/60
Wallace, L. J., *L.D.S.* 3/1/61
Clarke, P. B., *F.D.S.* 1/4/62
Cooksey, M. W., *B.D.S.* 1/4/62
Park, I. T., *B.D.S.* 18/2/63
Ruderman, M., *L.D.S.* 1/4/63
Hindle, M. O., *B.D.S.* 1/1/64
Bowman, J. C., *B.Ch.D.* 9/9/64
Richards, J. F., *L.D.S.* 29/9/64
Stockland, J., *B.D.S.* 29/9/64
Van Den Berg, J. S., *L.D.S.* 4/8/65
Calder, K. D., *L.D.S.* 20/12/65
Stafford, G. D. *L.D.S.* 8/9/67
Wynne, T. H. M., *B.D.S.* 10/4/68

Captains.

Williams, D. T. H. 27/2/61
Lipman, L. M., *B.D.S.* 15/4/64
Morton, J. D. K., *B.D.S.* 4/6/64
Anderson, D. S. W., *B.D.S.* 1/4/65
Vernon, C. T. P., *B.D.S.* 23/1/68
Hope-Walker, P. J., *L.D.S.* 27/2/68
Hunt, B. G., *B.D.S.* 16/6/68
Philpott, M. D., *B.D.S.* 8/9/68
Parkinson, A. D., *L.D.S.* 8/9/68

o Denotes a woman officer.

Digitized by Google

ROYAL PIONEER CORPS

A rifle, a shovel and a pick "piled" with a laurel wreath superimposed, and a scroll below bearing the word "*Labor Omnia Vincit*"; the whole surmounted by a crown.

***Agents*—Lloyds Bank Limited, Cox's & King's Branch.**

***Regimental Depot*—Simpson Barracks, Northampton.**

***Regimental Journal*—"The Royal Pioneer", Commandant, Depot, The Royal Pioneer Corps, Simpson Barracks, Northampton.**

***Regimental Association*—The Royal Pioneer Corps Association, 51, St. George's Drive, London, S.W.1.**

For Record Office ... ... *see* column 2803.
For Regimental Pay Office ... ... *see* column 2853.

***Uniform*—Blue. *Piping*—Scarlet.**
***Facing Colour*—Scarlet.**

Colonel Commandant Thomas, Lt.-Gen. J. N., *C.B.*, *D.S.O.*, *M.C.*, *B.Eng.*, Col. Comdt. R.E., *i.d.c.*, *p.s.c.* (*Hon. Col. O.T.C.*) 1/1/68

Brigadier.

Walker, C. F.	31/12/67

Colonel.

Addy, A. J., *p.s.c.*	30/6/67

Lt.-Colonels.

Pope, G. W.	5/6/62
Smith, E. C.	16/12/62
Clarke, W.	31/12/66
Freeman, H. W.	31/12/66
Stanley, H. T., *M.B.E.*	31/12/66
Whelband, R. G.	31/12/66
Soden, A. C.	31/12/66
Warren, D. A., *M.B.E.*, *p.t.s.c.*	31/12/66
Marot, P. E., *M.B.E.*, c.l.	30/6/67
Biggs, A.	30/6/68

Majors.

Leates, M., *M.C.*	10/5/54
Waterhouse, H. M.	17/8/54
Barber, E. C.	26/2/55
Mackenzie, G.	15/12/55
Haines, G. E., *D.C.M.*	18/2/56
Ryall, J. B., c.l.	30/6/56
Mutch, A. F., c.l.	13/1/60
Leuge, P. B.	1/3/60
Hainsworth, D. M., *D.S.C.*, c.l.	26/8/60
Davey, C. C., c.l., *p.l.*	11/6/61
Haynes, J. A., c.l.	2/12/61
Walker, G. C., c.l.	9/1/62
Taylor, J. D. S., c.l.	12/2/62
Lee, M. G., c.l.	28/2/62
Ridings, N. T.	21/7/62
Rickard, A. J.	13/2/63
Thomas, W. M., c.l.	22/11/63
Lawson, B. W. P., c.l.	4/2/64
Napier, J. A. O.	29/3/64
Colville, R. S.	28/12/64

***Majors*—contd.**

Mills, A. E.	26/5/65
Lucas, F. J.	15/4/66
Grinnell-Moore, M. J.	21/4/66
O'Connell, P. J.	31/7/66
Wells, W. G. J.	5/12/66
Gurhy, J. W., *p.s.c.*	10/6/67
Hickman, H. J.	31/12/67
O'Dea, W. J. M.	4/2/68
Myers, M. H., *M.B.E.*	18/2/68
Buck, T. N.	30/6/68

Captains.

Taylor, A. S.	1/2/61
Piper, G. E.	22/12/62
Nichols, G. J. J.	7/7/64
McDonald, R. F.	1/10/64
Etherington, C.	16/3/65
Royle, J. A. N. R.	6/4/65
Higginbotham, D. R.	8/4/65
Snowdon, J. B.	17/7/66

Lieutenants.

Homewood, I. M.	24/11/66
Sheffield-Parker, M. J.	29/4/67
Baird, P. D. N.	18/7/67
Wither, R.	10/7/68

Quarter-Masters.

McNally, O. P.	31/12/55
maj.	31/1/67
Warren, E. R.	5/2/62
capt.	28/9/63
Atkins, J. K., *M.B.E.*	8/5/65
capt.	1/4/66

Special Regular Officers.

Major.

Allen-Mills, B.	9/4/65

Captains.

Black, W.	2/3/50
Boreham, W. J., *M.C.*	19/1/51
Monson, G. J. C. H.	30/9/52
Abbott, R. D.	17/10/52

Special Regular Officers*—contd.*

***Captains*—contd.**

Tune, B. E.	19/8/53
Sheffield, V. H. C.	29/9/53
Elliott, E. R.	2/9/56
Berrett, G. S.	22/1/57
Gough, J. M.	4/2/57
Jennings, M. E.	9/3/57
Randerson, R.	23/9/57
Reynolds, A. J.	24/9/61
Howard, M. J. P.	1/10/62
Hudson, J. W.	14/2/64
Innocent, R. L.	18/6/64
Smythe, L. T.	16/3/66
Davies, D. D. L.	8/5/66
Bradley, G. R. S.	17/10/67
Lewis, C. G.	3/1/68
Cunningham, D. F.	1/9/68

Lieutenants.

Richards, M. B.	29/1/66
Martindale B. H.	16/4/66
Mortimer, W. G.	10/6/66
Hellings, D. H.	15/8/66
Markham, C. B.	14/10/66
Moore, T. A.	18/11/66
Bishop, F. M., *B.E.M.*	23/12/66
Hill, G.	16/1/68

Short Service Officers.

Captains.

Estop, V. H. L., *M.B.E.*	13/6/61
Bennett, R. J.	1/6/67

Lieutenants.

Read, J. S.	15/5/67
Telfer, C.	14/10/67
Pierce, R. C. H.	29/1/68

2nd Lieutenant.

Schofield, M.	15/4/67

Extended Service Officer.

Captain.

Odams, G. T.	25/3/50

Malaysian Section

Captain.

Kudri Bin Hj Siraj	9/6/66

Digitized by Google

TERRITORIAL AND ARMY VOLUNTEER RESERVE

Majors.		*Captains.*		*Lieutenants.*	
Woolfall, R. J.	31/3/68	Anderson, J. S.	1/11/64	Miller, R. L.	27/3/58
Graham, N., *E.R.D.*	31/10/68	Rudge, H. G. T.	1/11/64	Stafford, G. H.	8/3/59
		Knock, W. W.	6/5/67	Wilks, P. J.	15/10/64
		Grisdale, J. C.	6/5/67	Forsyth, J. A. H. (*Unatt'd. List*)	21/1/65
		Bloodworth, A. S.	1/4/68	*2nd Lieutenants.*	
		Broom, K. J.	31/10/68	†Martin, G. A.	21/4/68
				†Owens, C. R.	13/5/68
				†Thornton, B. A.	10/10/68
				†Dorsett, M. R.	3/11/68

Digitized by Google

INTELLIGENCE CORPS

A rose within two branches of laurel surmounted by a crown; below the laurel a scroll inscribed "Intelligence Corps"
"*Manus Dat Cognitio Vires*".
Agents—Lloyds Bank Limited Cox's and Kings' Branch.
Regimental Depot—Templer Barracks, Ashford, Kent.
Regimental Journal—"The Rose and the Laurel" Templer Barracks, Ashford, Kent.
Regimental Association—"The Intelligence Corps Association" Templer Barracks, Ashford, Kent.
For Record Office ... ... *see* column 2803.
For Regimental Pay Office ... ... *see* column 2853.
Uniform—Blue. *Piping*—Green.
Facing Colour—Green.

Allied Corps
Canadian Intelligence Corps.
The Australian Intelligence Corps.

Colonel-Commandant ... ... Lloyd Maj.-Gen. R.E., *C.B.*, *C.B.E.*, *D.S.O.*, *M.A.*, w. ret. pay., *i.d.c.*, j.s.s.c., *p.s.c.*.... ... ... 2/4/64

Lt.-Colonels.

Fielder, J. A., *M.B.E.*, *s.q.* 1/4/64
Rich, A. G. (*local Col.* 29/10/67) 5/8/64
Pierce, R. F., *s.q.* 23/11/64
Goulding, G. S., *p.s.c.* 15/5/65
Robson, F. G., *p.s.c.*, *p.l.* 16/5/65
Cross, J. A., *p.t.s.c.* 10/12/65
Wilson, J. B., *s.q.* 7/3/66
Mears, K. J., *p.s.c.* 31/12/66
Stephen, A. M., *s.q.* 30/6/67
Cave, T. A., *p.t.s.c.*, *s.q.* 30/6/67
Goss, P. J., *f.s.c.*(FR), *s.q.* 30/6/67
Dunkley, N. J., *p.s.c.* 30/6/67
Edwards, P. E., *p.s.c.* 30/6/68
Madsen, E. B., *s.q.* 30/6/68
Southwood, A. H., *M.B.E.*, *s.q.* 30/6/68

Lt.-Colonel (Special List)

Dodds, R., *T.D.*, *p.s.c.* 11/11/66 15/5/62

Majors.

West-Knights, J. J. W., *p.t.s.c.* 8/1/54
Gimblett, J. D. 7/5/54
Cox, P. G. 28/1/55
Thomas, M. R. O., *s.q.* 15/4/55
Otten, P. G., *p.t.s.c.* 19/2/56
Aston, M., *p.s.c.*, G. 7/7/57
Ball, H. S. 1/8/59
Dixon, J. D., *s.q.* 16/11/59
Wilkes, K. J. 30/5/60
Vearncombe, C. A. 28/6/60
Perrett-Young, M. J. D., *s.q.* 8/9/60
Stevens, K. G. 6/10/60
Bower, B. G. 27/3/61
Collyer, P. G., *s.q.* 24/5/61
Maisey, H. M., *p.s.c.* 30/5/61
Lacey-Johnson, L. L. 9/8/61
Davies, R. O. 16/12/61
Emerson, J. A. 22/12/61

Majors—contd.

Cole-Mackintosh, R. E., *s.q.* 22/12/61
Elwood, J. O. 8/5/62
Burgess, J. H. S., *M.B.E.* 30/8/62
May, B. A., *s.q.* 3/12/62
Bedford-Russell, A., *s.q.* 22/7/63
Backhouse, J. 19/11/63
Nicholson, J. R., *M.B.E.*, *s.q.* 20/11/63
Hawker, D. S., *p.s.c.* 9/2/64
Collins, R. K. 3/8/64
Campbell, A. F., *p.s.c.* 3/8/64
Parritt, B. A. H., *M.B.E.*, *p.s.c.* 8/2/65
Wallace, I. M. 8/2/65
Walker, R. M. B., *M.C.*, *p.s.c.* 8/2/65
Whatmore, D. E., *L.L.B.* 24/5/65
Boxhall, P. G. 1/8/65
Halsall, A. C. L. 14/1/66
Heath, M. J. 6/2/66
Whipp, A. 31/7/66
Liley, M., *p.s.c.*, j.s.s.c. 31/7/66
Holmes, D. H., *p.s.c.* 31/7/66
Van Gelder, J. A. 5/10/66
Flower, N. J. 23/10/66
Boardman, C. W., *p.s.c.* 12/2/67
Shears, J. B., *p.t.s.c.* 12/2/67
Healey, J. 30/6/67
Stitt, W. S. 30/6/67
Barham, J. R. 30/6/67
Redfern, G. B. 30/6/67
Kelly, J. D. L., *p.s.c.* 31/12/67
Pickles, G. K. 31/12/67
Hunter, J. J. G., *p.s.c.* 1/3/68
Burnett, K. R. 30/6/68
Sloan, H. M. 31/12/68
Cousins, J. M. 31/12/68

Captains.

Forster, J. H. 4/2/61
Dellow, R. W. 29/7/61
Shaw, R. W. M. 16/12/61
Graham, P. N. (*A/Maj.* 28/3/68) 27/7/62
Allan, J. R. M. 26/10/62
Althorp, J. F. C. 7/5/63
Johnston, P. T. 28/8/63
Landolt, J. D. 20/12/63
Sadler, J. N. 20/12/63
Dodgson, H. de S. (*A/Maj.* 1/2/66) 6/6/64
Kennedy, A. I. 19/12/64
Terry, B. J. 19/12/64
White, R. A. S. 7/2/65
Crawford, A. K. (*A/Maj.* 1/8/67) 15/2/65
Redler, L. M. 8/1/66
Anderson, W. R. G. 20/1/66
Small, S. G. 8/4/66
Ford, M. P. (*A/Maj.* 13/12/68) 28/6/66
Burnham, T. M. W. 17/7/66
Bourne, M. T. J. 23/7/66
Waters, D. J. 4/10/66
Lewis-Jones, P. H. 16/12/66
Lyons, H. S. 3/1/67
Hook, C. G. 29/7/67
Durman, M. D. (*A/Maj.* 1/3/68) 9/12/67
Venn, D. J. 22/12/67
McMullen, J. J. 24/12/67
Fitzgerald, E. M. 24/6/68
Langstaff, R. A. 4/8/68
Champion, N. J. 3/11/68

Digitized by Google

Lieutenants

Harland-Clarke, A. J. (*A/Capt.* 12/2/68)	2/11/64
Scott-Forrest, G. (*A/Capt.* 1/9/68)	2/2/65
Jackson, M. D. (*Att'd. Para*) (*A/Capt.* 19/7/68)	20/6/65
Head, M. A. W.	20/6/65
Whitehead, J. M. B.	20/6/65
Fletcher, R. J. N.	20/6/65
Robinson,	31/1/66
Reece, D.	18/6/66
Springfield, E. P. O.	18/6/66
Parr, C. D. (*A/Capt.* 1/9/69)	30/1/67
Hughes, C. B.	30/1/67
Lett, M. R.	15/2/67
Cooling, I. R. (*A/Capt.* 1/12/68)	2/5/67
Box, A. M.	17/6/67
Britton, C. T.	29/1/68
Walker, M. P.	16/6/68
Walker, B. J.	16/6/68
Taylor, R. H.	16/6/68
Street, T. P. C.	28/6/68
Hewitt, C. W.	28/1/69
Pearce, P. L.	28/1/69

2nd Lieutenants.

†Van Orden, G. C.	20/9/66
Goddard, A. J. L.	17/5/67
Denham, S. C.	18/7/67
Lidston, J. M. H.	2/8/68
Bacchus, A. J.	2/8/68
Homer, A. S.	2/8/68

Quarter-Masters.

Devitt, D.		1 4/60
	lt.-col.	1/12/68
MacDonald, A. G.		10/10/60
	maj.	19/7/64
Floate, E. A.		27/2/61
	maj.	21 9/68
Stephenson, W.		11/9/61
	maj.	23/2/67
Rutter, K.		25/9/61
	maj.	26/5/68
Gibson, G.		10/2/63
	capt.	1/4/66
Brennan, W. F.	*capt.*	1/9/66

Technical Duty Officers.

Beard, S. R. W., *M.B.E.*	*maj.*	13/7/56
Barnard, W. C.		9/1/62
	capt.	12/1/66
Francis, D. J.		18/2/65
	capt.	1/4/66
Cooper, R. L.	*capt.*	1/4/67

Special Regular Officers

Captains.

Mole, C. K. (*A/Maj.* 1/9/66)	19/10/51
Gatt, J. V., *M.B.E.* (*A/Maj.* 5/2/66)	20/8/52
Jenkins, G. L. D.	6/5/56
Jago, K. D. (*A/Maj.* 1/12/66)	16/4/59
Buckingham, J. R. (*A/Maj.* 20/8/68)	2/1/61
Samuels, B. E. (*A/Maj.* 1/5/67)	15/2/62
Edwards, A. J.	31/1/63
Mace, F.	26/2/66
Elliott, M. V.	21/4/66
Stevens, A. M.	12/2/67
Cleare, G. M.	1/7/67
Harding, A. R.	5/7/67
Brown, T. L.	28/3/68
Roche, T. J.	12/4/68
Everson, F. G.	12/4/68
Munro, G. S.	25/4/68
Ford, G. C. C.	9/5/68
Portman, G. P.	8/9/68
Antcliff, J. W.	3/12/68
Edwards, A. A. W.	30/1/69

Lieutenants.

Tucker, J. H. (*A/Capt.* 5/10/67)	15/2/65
Thompson, V. H. (*A/Capt.* 26/9/68)	11/3/65
Jackson, H.	24/7/65
Cane, J. M.	15/4/66
Parr, T. L.	30/9/66
Dixon, C. J. T.	10/10/68

2nd Lieutenants.

Evans, A. C.	2/11/65
Parsons, A. G.	16/3/67

Short Service Officers

Captains.

McIntyre-Cranko, P. H.	4/3/66
Bull, A. G. F.	3/6/66
Macardle, B. G.	20/5/68
Clark, F. A.	13/6/68

Lieutenants.

Halley, K. I. R. (*A/Capt.* 1/8/68)	17/8/66
Kilby, A. E. (*A/Capt.* 18/4/68)	1/6/67
Scott, D. T.	18/6/67
Strachan, A. A. (*A/Capt.* 1/3/68)	19/6/67
Whysall, D. C. L. (*A/Capt.* 1/1/68)	19/6/67
Lewis, P. W.	3/7/67
Domville, G.	3/7/67
Seager, R. S.	10/7/67
Groves, J.	17/8/67
Purvis, A. G. (*A/Capt.* 16/7/68)	16/10/67
Duckworth, H. R. T.	1/1/68
Allkins, A. M.	4/1/68
Stott, R. W.	12/4/68
Hedison, J.	6/8/68
Davidson, J. D.	30/9/68
Williams, A.	19/10/68
Goudre, V. Y. V.	25/11/68
Morrow, C. H.	22/1/69

2nd Lieutenants.

Kingswell, A. J.	30/7/66
Morris, J. F.	8/10/66
Wadley-Smith, B.	8/10/66
MacDonald, K. R.	11/2/67
Scott, J.	11/2/67
Young, R. D. G.	15/4/67
Messervy-Whiting, G. G.	10/6/67
Mercer, E. G.	5/8/67
Llewellyn, P. D.	14/10/67
Nightingale, A. M.	14/10/67
Cummings, S. G.	9/12/67
Eccles, R. A.	9/12/67
Jones, D. H.	15/6/68

Extended Service Officers.

Majors.

Kennington, E. E.	4/7/59
Dimech, A. J., *M.C.*	20/11/67

Captains.

Morley, J. W. (*A/Maj.* 1/7/65)	1/5/52
Evanson, R. B. (*A/Maj.* 8/4/65)	6/5/53
Hall, E. C. W. R. (*A/Maj.* 12/7/68)	25/1/55
O'Neill, G. F. (*A/Maj.* 17/8/67)	22/3/59

Digitized by Google

TERRITORIAL & ARMY VOLUNTEER RESERVE

Honorary Colonel ... ...Sissons, Maj. (Hon. Lt.-Col.) N. H., *T.D.* 1/4/67

Lt.-Colonel.

Cahill, A. J. L. (*Seconded to O.T.C.*)	1/9/63

Majors.

Workman, C. J., *T.D.*	7/2/61
Groves, R. B., *T.D.*	1/3/61
Beckett, P. H. T.	5/6/63
Corcos, B. R.	17/6/63
Bond, P. H., *T.D.*	1/10/63
Berry, D. J.	1/4/67
Winn, J. C., *T.D.*	10/11/67
Chumas, H. J.	1/2/68
Thomas, A. C. G.	1/5/68

Captains.

Smith, W. I. M., *T.D.*	28/3/54
Smith, R. J.	21/1/57
Brown, D., *T.D.*	5/2/58
Eltringham, D. N., *T.D.*	17/2/58
Fitzjohn, B. S.	11/4/58
Gilbert, D. R.	19/9/58
Clark, A. F. F.	11/5/59
Dalby, J. C.	11/5/59
Clayton, A. H. Le Q., *T.D.*	1/6/59
Taylor, C. H., *T.D.*	1/10/59
Donaghy, J. S.	1/12/59
Lusher, J. K.	1/5/61
Deakin, A. W.	1/11/61
Jory, G. A.	1/11/61
Long, D. E.	1/3/62
Northcote, *Hon.* E. F.	21/3/62
Moth, P. W.	1/12/62
Mander, D. J.	3/12/62

Captains—contd.

Cooper, N. A., *T.D.*	1/6/63
Barclay, B. A. G.	14/6/63
Gemson, L.	23/6/63
Mancey-Jones, M.	23/6/63
Wood, D. R.	23/6/63
Spencer, K. W.	1/10/63
Hepburn, A. F.	1/1/64
Mann, P. H.	1/1/64
Mellows, A. R.	1/1/64
Fabel, J. M. A., *T.D.*	1/2/64
Evans, J. C.	12/3/64
Kirke, F. J.	1/5/64
Ferry, M. N.	11/6/64
Ide, L. M. (*Seconded to O.T.C.*)	1/9/64
Emmerson, P.	2/11/64
McGill, D. G.	1/12/64
Irwin, G. T.	1/4/65
Fraulo, R. S.	2/4/65
Forshaw, P. H.	1/5/65
Jardine, A. T.	1/11/65
Lynham, R. G.	12/11/65
Wardle, P. L.	5/1/66
Crothers, T.	15/3/66
Miles, D. G.	1/4/67
Wiggans, M. J.	22/10/67
Savage, T. E.	22/10/67
Elbourne, G. M.	22/10/67
Gough, P. E.	22/10/67
Preston, N. R.	1/1/68
Harrison, P. J.	1/1/68
Woff, R. A.	1/1/68
Andrews, A. J.	1/5/68
Lightfoot, T. U.	20/5/68

Lieutenants.

Chapman, W. F.	6/1/54
Engering, M. G.	30/3/61
Pepper, E. B.	20/12/62
Hart, G. J.	21/5/63
Field, T. H. E.	3/7/63
Hall, R. G.	29/11/63
Winters, R. G.	9/2/64
Markham, D. J.	11/9/64
Donald, G. G.	16/4/65
Muckler, J. G.	7/8/65
Taylor, W. V.	5/10/65
Ramsey, I. M.	2/3/66
Jones, P. M.	3/3/66
Williams, G.	18/6/66
Agate, D. J.	18/6/66
Serjeantson, R. M.	17/7/66
Wickham, J. L., *B.A.*	20/9/66
Leonard, D. J.	6/10/66
Carlton, C. H.	29/10/66
Vowles, J. W. W.	3/3/67
Theobald, R. G.	10/3/67
Jones, R. G.	7/7/67
Davidson, I. P.	7/7/67
Kane, R. G.	1/11/67
Cooper, H. R.	3/11/67
Fiteni, R. W.	7/7/68
Smith, C. P. M.	19/8/68
Watson, R. T. (*Seconded to O.T.C.*)	27/10/68

2nd Lieutenants.

†Moss, M.	27/2/68
†Newall, M. H. B.	27/2/68
†Way, B. A.	12/7/68

Digitized by Google

ARMY PHYSICAL TRAINING CORPS

Crossed swords surmounted by a crown.

***Agents*—Lloyds Bank Limited, Cox's & King's Branch.**

***Regimental Depot*—The Army School of Physical Training, Queen's Avenue, Aldershot, Hants.**

***Corps Journal*—" Mind, Body and Spirit," Army School of Physical Training.**

For Record Office ... ... *see* column 2803.
For Regimental Pay Office ... ... *see* column 2853.

***Uniform*—Blue. *Piping*—Scarlet.**
***Facing Colour*—Scarlet.**

Colonel Commandant ... ... Hewetson, Gen. *Sir* Reginald H., *G.C.B.*, *C.B.E.*, *D.S.O.*, Col. Comdt. R. A., ret. pay., *i.d.c.*, *p.s.c.* 1/1/66

Commandant.

Garside, Col. B. R. D., *M.C.*, ret. pay, *p.s.c.*, *p.s.c.(n)*. 22/4/66

Masters-at-Arms.

Hugo, V. S., *M.B.E.* 1/4/60
lt.-col. 20/1/69

Elliott, T. 25/6/60
maj. 10/6/68

Blacknell, S., *M.B.E.* 29/11/60
maj. 8/9/68

Carter, D. M. 23/6/62
capt. 21/10/63

Alsop, R. A. A. 1/9/63
capt. 19/7/65

Costello, W. 18/12/63
capt. 6/11/65

***Masters-at-Arms*—contd.**

Paterson, W. G. 2/3/64
capt. 1/4/66

McBain, C. B., *M.B.E.* 7/8/64
capt. 1/4/66

Brown, J. A. W. 10/1/65
capt. 1/4/66

Fogarty, W. P., *M.B.E.* 1/9/65
capt. 1/4/66

Norman, G. R. *capt.* 1/5/66

Forbes, A. A. *capt.* 5/12/66

Beasor, J. W. *capt.* 31/10/67

Cleaver, E. A. R. *capt.* 31/10/68

Short Service Officers

Captain.

Nicoll, R. M. 1/8/68

Lieutenants.

Trainor, C. 9/1/67

Palmer, E. F. 2/6/67

Digitized by Google

ARMY CATERING CORPS

Within a circle inscribed "Army Catering Corps" surmounted by a crown, an ancient Grecian brazier.
Agents—Messrs. Glyn, Mills & Co., Holt's Branch.
Regimental Depot—Tournai Barracks, Aldershot, Hants.
Regimental Journal—The Army Catering Corps Journal.
Regimental Association—Tournai Barracks, Aldershot, Hants.

For Record Office ... ... *see* column 2803.
For Regimental Pay Office ... ... *see* column 2853.

Uniform—Blue. *Piping*—Grebe Grey.
Facing Colour—Grebe Grey.

Allied Corp.

Australian Army Catering Corp.

Colonels Commandant ... ... ‡Read, Lt.-Gen. *Sir* J. Antony J., *K.C.B.*, *C.B.E.*, *D.S.O.*, *M.C.*, Col. Comdt. The Light Division, *p.s.c.* 1/6/66
Hayward, Brig. L. E., *C.B.E.*, ret. pay. 1/1/68

Brigadiers.

Sindall, B. A.	29/8/66
Guest, W. E., *M.B.E.*	31/12/66

Colonels.

Decker, H. A.	29/8/66
Madrell, L. E., *E.R.D.*	30/6/67
Thomas, J. E.	30/6/68

Lt.-Colonels.

Faulkner, E. F.	1/4/63
Wilson, P. J.	1/9/64
Adams, R. G.	1/10/65
Crichton, P.	29/8/66
Gaunt, F. A., *M.C.*	31/12/66
Shadbolt, A. S.	31/12/66
Williams, J. H. J.	30/6/67
Baxter, G., *p.l.*	30/6/67
Chittock, J. W., *M.B.E.*	30/6/67
Durrant, A. F.	30/6/68

Majors.

Dixon, W. J.	9/4/51
McNab, J.	21/8/53
Murphy, G. K.	8/11/55
Platel, S. G. H., *le.*	25/10/56
Bentley, D. L., *p.s.c.*	20/3/59
Williams, B. G., *le.*	13/4/60
Marlow, H. R. W. D., *M.B.E.*, *le.*	23/9/60
Grosse, M., *le.*	1/10/60
Sampson, T., *le.*	22/2/61
Skelton, S. R., *G.M.*, *le.*	22/12/61
Chamberlain, A., *le.*	10/7/62
Doherty, J. B., *le.*	10/1/63
Carter, J. B., *le.*	4/6/63
Hudson, R. K., *le.*	7/10/63
Morgan, A. V., *le.*	1/11/63
Simpson, D. S. B., *le.*	18/3/64
Herbert, W. E. S., *le.*	8/7/64

Majors—contd.

O'Reilly, D. O.	15/7/64
Rand, K. J., *le.*	20/7/64
Archer, D. E. T., *le.*	30/8/64
Biggs, J. R., *le.*	7/4/65
Jones, C. J. A., *le.*	13/4/65
Heron, A. E., *le.*	20/4/65
Roe, A. R., *le.*	30/7/65
Paget, G. V. R., *le.*	25/7/66
Shewell, J. M. H., *le.*	28/7/66
Paterson, M. J., *le.*	29/7/66
Piper, B. G.	31/7/66
Barnett, A. F., *le.*	19/5/67
Sutherland, H. H. M.	20/7/67
Drewett, P. A., *le.*	28/8/67
Stead, C. R., *le.*	27/9/67
Burns, I. M., *le.*	10/12/67
Morris, W. H.	31/12/67
Frost, O. S.	12/1/68
Taylor, J. G., *le.*	30/6/68
Maddy, R. N., *le.*	30/6/68
Kenyon, R. J., *le.*	31/12/68
Proctor, M.	31/12/68
Adam, J. B. N., *le.*	31/12/68
Neate, B. C., *le.*	31/12/68
Anderson, W. G.	31/12/68

Captains.

Gallichan, D. H.	22/5/63
Griffiths, B. W. J., *le.* (*A/Maj.* 24/6/68)	2/8/63
Peplow, C. M.	2/8/63
Russell, R. A.	20/12/63
MacDonald, E. J., *le.* (*A/Maj.* 26/8/68)	25/12/63
Guy, R. W., *le.*	31/3/64
Roberts, P. G., *le.*	22/5/64
Bloxham, J. B., *le.*	8/7/64

Captains—contd.

Ogden, R. B.	16/11/64
Smith, A.	23/12/64
Brown, B. E.	3/4/65
Broadhurst, P.	12/5/65
Clarke, J. F. M.	22/5/65
Apperley, R. W.	19/11/65
Prince, E. B.	18/12/65
Friendship, C. G.	25/5/66
Bannister, J. J.	21/7/66
Smith, H. J.	4/10/66
Stringer, R. J.	18/11/66
Wilkinson, G.	15/12/66
Atkinson, A. B.	16/12/66
Hathorn, D. Mc. F.	16/12/66
Nash, N. S.	10/1/67
Lynas, D. W.	2/4/67
Copestake, J. R.	2/6/67
Gibson, A. J.	21/12/68

Lieutenants.

Walker, C. D.	2/2/65
Cowley, V. G. (*A/Capt.* 6/9/68)	27/4/66
Quinton, B. D.	13/12/66
Russell-Roberts, J. G.	8/2/67
Monk, A. C.	15/2/67
Denley-Hill, S. K. (*A/Capt.* 1/11/67)	2/5/67
Collins, R. M. L.	16/1/68
Saunders, D. C.	10/7/68
Sharpe, P. M.	30/7/68
Munro, N. A. S.	9/10/68

2nd Lieutenants.

Otho-Briggs, T. D.	5/8/66
Bird, S. B.	3/12/66
Gifford, N. F.	21/10/67
Cadman, F. W.	17/2/68
Mansell-Ward, G. M.	28/12/68

‡Representative Colonel Commandant for 1969

Digitized by Google

Army Catering Corps—*continued*

Quarter-Masters.

Smith, R. A.	*maj.*	16/5/55
Kirk, G. A., *O.B.E.*		29/8/56
	lt.-col.	9/3/67
Woodford, W. A., *M.B.E.*		13/3/58
	maj.	3/8/67
Taylor, A. G.		3/10/58
	maj.	15/5/67
Bridgeland, A G		22/12/58
	capt.	15/2/63
Staddon, L. J.		17/11/59
	capt.	16/5/63
Ewers, H. E. G.		1/1/61
	maj.	6/6/64
Tierney, J.		1/1/61
	maj.	12/2/67
Kallend, D. J. E		1/1/61
	maj.	20/8/67
Pain, W. H.		1/7/61
	maj.	8/2/67
Goatley S. W.		1/7/61
	capt.	25/7/63
Willis, A H.		1/1/62
	capt.	15/1/64
Williams, T. H.		1/1/62
	capt.	7/10/63
Dutton, R. C.		1/1/62
	capt.	26/8/63
Brett, F. N.		1/1/62
	capt.	29/6/64
Ginever, S. S. A.		1/1/63
	capt.	12/2/65
Capps, E. R.		1/1/63
	capt.	30/9/65
Ashford, G. E. H.		1/1/64
	capt.	1/4/66
Pigney, A. C.		1/1/64
	capt.	10/6/65
Smithies, K.		10/7/64
	capt.	6/1/66
Mattingley, F. W.	*capt.*	5/5/65
Williamson, F. C.		21/12/65
	capt.	1/4/66
Lacey, D.	*capt.*	11/6/66
Best, T. W. A.	*capt.*	9/3/67

Special Regular Officers

Majors.

Burford, S. B.	28/12/53
Hunter, W.	20/12/60

Captains.

Hoyle, F.	5/7/51
Hyde, I.	4/11/54
Mayger, C. M.	20/1/55
Pye, G.	14/7/57
Nelson, D. B.	27/12/58
France, P. D.	12/4/59
MacConnachie, M. C.	31/8/59
Wright, J., *M.B.E.*	2/5/62
Wilson, J.	22/7/65
Tudor, J.	20/4/66
Crutcher, R. W.	21/9/66
Dowd, J.	4/1/67
Landy, R., *B.E.M.*	1/6/67
Pielou, P. J. A.	24/4/68
Gould, R. W.	14/6/68
Barber, F. J.	14/6/68
Brill, D. L. H.	17/8/68
Songhurst, W.	17/8/68

Lieutenants.

Meech, D. E. J.	11/5/65
Brazier, L.	15/5/65
Godbold, P.	15/5/65
Thornley, G. A. (*A/Capt.* 1/8/67)	3/7/65
Farmer, D. E.	14/8/65
Johnson, B. J. (*A/Capt.* 7/9/68)	27/4/67
Bosley, J. N.	10/8/67
Brooker, P. F.	10/8/67
Hellard, A. C.	22/1/69

2nd Lieutenant.

Llewellyn, R. L.	30/7/66

Short Service Officers

Major.

Fidal, A. J.	23/8/57

Captains.

Jeffrey, J. A.	1/4/62
Quigley, P.	20/6/62
Stonehouse, G. W.	15/2/67
Godfrey, D. A., *B.E.M.*	2/4/67
Brench, M. D.	4/7/68

Lieutenants.

Richards, D. J.	25/9/67
Macfarlane, G. C.	10/7/68

2nd Lieutenants.

Walford, P. J. B.	8/10/66
Hatton, N. H.	11/2/67
Smith, G.	11/2/67
Dickinson, M. J. (*A/Capt.* 19/1/68)	5/8/67
Legrove, M.	14/10/67
Noons, C. H.	15/6/68
Edwards, J. S. A.	10/8/68

Extended Service Officers.

Majors.

Dawes, B. E., *M.B.E.*	23/9/56
Hickman, R. P.	23/5/64

Captains.

Cooper, P. F.	19/10/51
Tickner, E. G.	10/5/62
Featherstone, A. F.	31/5/62

TERRITORIAL & ARMY VOLUNTEER RESERVE

Captains.

Palmer, A. R.	26/12/45
Kerswell, H. C.	1/5/60
Lloyd, P. B.	27/8/61
Mansell, T. J.	30/10/61
Johnson, D. W. H.	23/1/66
Marl, L. N.	17/2/67

Lieutenant.

Robinson, G. A.	5/4/63

2nd Lieutenants.

†Greenwood, J. W.	21/12/66
†Cooke, J.	24/3/68

GENERAL SERVICE CORPS

The Royal Arms

For Record Office ... ... *see* column 2803

Digitized by Google

QUEEN ALEXANDRA'S ROYAL ARMY NURSING CORPS

The Cypher of H.M. the late Queen Alexandra, combined with the Dannebrog, the whole within a laurel wreath inscribed with the Corps motto "Sub Cruce Candida" surmounted by a crown. On the lower portion of the wreath a scroll inscribed "Q.A.R.A.N.C."

Agents—Messrs. Glyn, Mills & Co., Holt's Branch.

Regimental Depot—Q.A.R.A.N.C., Training Centre, The Royal Pavilion, Farnborough Rd., Aldershot, Hants.

Regimental Association—Queen Alexandra's Royal Army Nursing Corps Regimental Association, Haig House, 26, Eccleston Square, London, S.W.1.

Record Office ... ... *see* column 2803.
For Regimental Pay Office ... ... *see* column 2853.

Uniform—Dark Grey. *Facing Colour*—Scarlet.

Allied Corps
The Royal Australian Army Nursing Corps.
Royal New Zealand Nursing Corps.

Colonel-in-Chief ... ... *H.R.H. The* Princess Margaret, *Countess of* Snowdon, *C.I.*, *G.C.V.O.*, Col.-in-Chief 15/19 H., R.H.F., Women's Royal Australian Army Corps, The Highland Light Infantry of Canada and the Princess Louise Fusiliers, Dep. Col.-in-Chief R. Anglian

Colonel Commandant ... Cozens, *Dame* Barbara, *D.B.E.*, *R.R.C.* 31/7/66

Brigadier.

Gordon, B. M., *R.R.C.*, *Q.H.N.S.* 24/8/68

Colonels.

Carroll, H. M., *R.R.C.* 4/5/66
Dodsley, L., *R.R.C.* 6/1/67
Thayer, H. C., *R.R.C.* 31/6/67
Moreton, M., *R.R.C.* 17/10/68
Litherland, E. H., *A.R.R.C.* 4/12/68

Lt.-Colonels.

Fabien, M., *A.R.R.C.* 4/8/64
Pratt, M., *A.R.R.C.* 24/8/64
Sands, F. M., *A.R.R.C.* 15/1/65
Looram, A., *A.R.R.C.* 14/7/65
Bassett, E. O., *R.R.C.* 15/10/65
Paris, J., *R.R.C.* 16/4/66
Fisher, C., *A.R.R.C.* 4/5/66
Marson, N. 22/5/66
Fougére, M. R., *R.R.C.* 1/6/66
Duncan, K., *A.R.R.C.* 21/6/66
Gahan, J. 7/11/66
Williams, A. A., *A.R.R.C.* 6/1/67
Orford, J. M., *R.R.C.* 3/4/67
Gara, M. A. 30/6/67
Marsh, F. M., *R.R.C.* 31/7/67
Parsons, J. 1/12/67
Murphy, M., *A.R.R.C.* 17/4/68
Rattee, B. J., *R.R.C.* 29/4/68
Coppack, E. M., *A.R.R.C.* 11/9/68
Curry, E. 1/10/68
O'Hara, M., *R.R.C.* 2/10/68
Grimshaw, K., *A.R.R.C.* 17/10/68
Cattanach, H., *R.R.C.* 4/12/68

Majors.

Millington, E. J. 8/3/52
Duncan, H. D., *A.R.R.C.* 28/12/52
Goodrick-Clarke, B. 13/7/54
Heaney, M. M. 22/12/54
Fraser, C. B. 1/6/55
Rundle, M. H., *A.R.R.C.* 10/9/55
Keith, E. D. 31/12/56
Godfrey, J. E. M. 25/2/57
Lawrence, M. G., *A.R.R.C.* 5/3/57
Hewson, E. M., *A.R.R.C.* 13/8/57
Boad, A., *A.R.R.C.* 9/9/57
Cross, J. C. 1/10/57
Brown, M. A. 22/11/57
Boulter, E. 6/1/58
Norman, B. W. C. 1/4/58
Mitchell, B. M., *A.R.R.C.* 5/4/58
McDonnell, J. M. 20/5/58
Moynahan, M. 25/11/58
Jones, B., *A.R.R.C.* 11/1/59
Jones, V. M. 12/1/59
Godtschalk, J., *A.R.R.C.* 17/3/59
Hilliard, M. A. 27/3/59
Fawcett, C. W. A. 29/5/59
Moriarty, J. O. E. 11/8/59
Smith, G. N. 16/11/59
Noonan, M., *M.B.E.* 14/1/60
Waddington, M., *A.R.R.C.* 15/1/60
Burroughs, M. B. 16/1/60
Cavey, V. W., *A.R.R.C.* 21/4/60
Thomas, E., *A.R.R.C.* 26/9/60
Webster, M. J. P., *A.R.R.C.* 20/12/60
Molohan, B. 1/1/61

Majors—contd.

Bindloss, S. A., *A.R.R.C.* 14/1/61
Sutton, R. 23/2/61
Thompson, E. M. 31/8/61
Rutter, M. M. 28/12/61
Dawe, G. R., *A.R.R.C.* 11/1/62
Deeley, E. A. 25/1/62
Harris, M. D. 13/3/62
Hyde, F. 1/4/62
Slack, F. K. 1/4/62
Richardson, A. R. 1/4/62
Smith, I. F. M., *A.R.R.C.* 1/4/62
Shaw, M. S. 1/4/62
Rooke, V. M. 1/4/62
Potter, M. 1/4/62
Rowley, M. G. M. 1/4/62
Stack, M. 1/4/62
Waters, J. M. 1/4/62
Treacy, M. F., *A.R.R.C.* (*A/Lt.-Col.* 18/4/68) 16/4/62
Porter, M. 16/4/62
Nolan, C. S. 22/5/62
Lee, E. M. 6/8/62
Knapton, M. R. E. 7/8/62
Cowan, I. T. 10/8/62
Adams, J. M., *A.R.R.C.* 23/9/62
Myers, W. 23/10/62
Liddington, D. F. 22/11/62
Twohig, K. 11/1/63
Burge, P. G. 16/1/63
Odell, E. B. 11/2/63
Taylor, M. L. 7/3/63
Healey, A. Y. A. 9/3/63
Pease, J. E. 27/5/63

Digitized by Google

Queen Alexandra's Royal Army Nursing Corps—*continued*

Majors—contd.

Brewster, B.	5/6/63
Holmes, C. M. M.	30/6/63
Ledger, M. M.	17/8/63
O'Brien, E. M., *A.R.R.C.*	27/8/63
Joyce, M. J.	9/9/63
Hitchcock, M. E.	9/9/63
Taylor, M. C. E.	14/10/63
Boyle, E.	28/11/63
O'Sullivan, U.	6/1/64
Taylor, D.	8/2/64
Morton, D. N.	3/3/64
Sawyer, B., *A.R.R.C.*	21/4/64
Kiggins, K. A.	21/4/64
Battersby, J. M.	4/8/64
O'Sullivan, M. C.	8/9/64
Dudfield, D. M.	25/9/64
Smart, M. E.	13/10/64
O'Sullivan, E. K.	10/11/64
Howitt, A. T. E. M.	13/12/64
McDermott, M. J.	5/1/65
Ingleton, D. P.	23/3/65
Meaden, E. A. A.	13/4/65
Barrows, M. P.	5/10/65
Geraghty, M. A.	5/10/65
Pettegree, M. C.	5/10/65
Farrell, B. V., *A.R.R.C.*	16/11/65
Wisdom, A. K. M.	30/11/65
Edmonds, J. P.	6/12/65
Grieve, J. V.	21/12/65
Staines, G. A.	4/1/66
Galbraith, D. W.	13/1/66
O'Reilly, M. I.	26/1/66
Rundle, B. M. E., *A.R.R.C.*	4/2/66
Clapham, S.	28/2/66
Jackson, S. M.	2/4/66
Turpin, S. Y. K. H.	17/4/66
Jefferson, A.	20/6/66
Rees, M. T.	25/6/66
Morley, P. J.	8/8/66
Martin, R.	8/8/66
Hartley, M. M.	10/8/66
Dunning, Y. J. M. M., *A.R.R.C.*	11/8/66
Walls, E.	16/8/66
Thomas, E. M.	21/8/66
Duffy, P. R.	31/10/66
Linton, S. P.	28/11/66
Nicholson, R. T.	23/12/66
Boylan, J.	1/1/67
Morgan, M. N.	2/1/67
Terry, B., *B.E.M.*	20/1/67

Majors—contd.

Davis, P. C.	27/2/67
Morrison, C.	3/4/67
Brooker, D. E.	24/4/67
Stack, B.	24/4/67
Smith, V. J.	2/5/67
Davies, D. E. T.	15/5/67
Miller, M. P.	15/5/67
Rutherford, P. L.	10/7/67
Waterworth, P. M.	5/1/68
Watson, M. W.	8/1/68
Bemrose, M.	8/1/68
Marshall, M. L.	30/1/68
Lively, A. H.	1/2/68
Bishop, C.	26/2/68
Nicholson, L. E.	1/3/68
Broad, P. M.	5/3/68
Smith, I.	31/3/68
Blackmore, W. L.	11/4/68
Molloy, P. M.	16/4/68
Jones, S. G.	5/6/68
Whitford, M. H.	21/6/68
Russell, M. C. J.	30/7/68
Swan, E. A.	6/8/68
Pickering, J.	2/9/68
Dooley, M. J.	10/9/68
Clune, M. J.	13/9/68
McCurry, E.	17/9/68
Tidey, A.	20/9/68
Walters, P. A. P.	22/9/68
Buncle, D. A.	26/9/68
O'Mahoney, A.	24/11/68
Elliot, P.	3/12/68
Strunkis, G.	3/12/68
Cooper, S. M.	25/12/68
Simpson, D. T	11/2/69

Captains.

Smith, B.	9/9/61
Pinnions, O. E.	15/9/61
Cleary, N. T.	7/10/61
Hennessy, M. B. T., *M.B.E.* (*A/Maj.* 5/4/65)	9/12/61
Ayres, K. B.	6/1/62
Daly, M.	6/1/62
Rowland, B.	6/1/62
Loomes, F. M. (*A/Maj.* 29/11/65)	1/4/62
Stewart, M. M.	1/4/62
Johnson, R. E.	1/4/62
Sutton, J.	1/4/62
Steel, E. M.	19/4/62
Field, J. M.	30/4/62
Anderson, D. G. M., *A.R.R.C.*	20/5/62
Millard, M. E.	25/5/62
Sexton, M. E.	20/6/62

Captains—contd.

Savage, H. K.	7/9/62
Reynolds, E. P.	5/10/62
Cooper, I. B.	17/10/62
Lynott, M. B.	26/10/62
Smyth, N. M.	7/2/63
Curran, M. V.	7/2/63
Eades, F. E.	7/2/63
Sproston, G.	24/2/63
Hill, M. C.	20/5/63
Rance, H.	9/7/63
Clements M. E. D.	15/8/63
Taggart, M. A.	12/9/63
Waters, J.	13/9/63
Lyons, M. M.	23/9/63
Moss, J.	6/11/63
MacInnes, D. M. C. (*A/Maj.* 10/2/68)	21/1/64
O'Callaghan, H. M.	29/1/64
Sowter, J. M.	1/2/64
Jones, M. A.	26/3/64
Pengel, E. B.	30/3/64
Brooks, D. M.	8/4/64
Carmichael, P.	9/4/64
Powell, B. M.	24/4/64
Nesbitt, M. A.	15/5/64
Crick, A. M.	20/8/64
Bresnan, M. M.	10/9/64
Challis, K. M.	10/9/64
Sweeney, E. B. T.	7/1/65
Howey, E.	7/1/65
Read, O. F.	16/4/65
Cummins, M. K.	16/4/65
Tansley, B. D.	7/10/65
Dyer, R. D.	14/11/65
Jenkins, M. A.	28/11/65
Powell, H. S.	18/1/66
Tudgey, G. K.	31/3/66
French, M.	20/4/66
Tucker, C. V. L.	7/8/66
Smyth, E. M.	26/10/66
Norbury, J. K.	13/12/66
Lang, J. D.	26/3/67
McKinney, S. M. T.	19/4/67
McPhillips, M. A. (*A/Maj.* 26/1/69)	8/10/67
Finlay, A. N. M.	24/10/68

Lieutenant.

Moore, C.	8/12/66

Non-Nursing Officer

Major.

Stephenson, M.	21/5/66

Digitized by Google

Queen Alexandra's Royal Army Nursing Corps—*continued*

Short Service Officers

Captains.

Hollis, J. P.	29/1/62
Preston, J.	1/4/62
Williams, A.	7/9/62
Thistleton, D.	9/10/63
Williamson, M. A.	9/10/63
Wilson, A. M. N.	9/10/63
Webb, B. M.	27/11/63
Flannery, A. H. M.	1/12/63
McCormack, F. S.	13/8/64
Redhead, J.	13/8/64
Finch, M.	13/8/64
Groves, Y. E.	13/8/64
O'Donnell, P.	26/11/64
O'Kane, S. M.	7/1/65
Vernon, J. R.	7/1/65
McCloskey, E. M. T.	9/2/65
Likely, B. A. W.	4/3/65
Fadden, I. V.	7/3/65
Jarvis, Y.	15/4/65
McKenna, K.	16/4/65
Nolan, K. M.	6/5/65
Blackwell, M. K.	24/5/65
Martlew, M. A.	4/6/65
Pitt, M. J.	19/6/65
Lynch, E. P.	1/7/65
Gaudion, P. E.	1/8/65
Green, E.	19/8/65
Smith, M. J.	19/8/65
Goodwin, G. B. M.	16/9/65
Rawat, R.	7/10/65
Warren-Perry, K. R.	7/10/65
Agate, M. A.	7/10/65
Smith, J. H.	22/10/65
Fennell, B. A.	4/11/65
Hudson, M. G.	6/1/66
Spratt, R.	3/2/66
Owen, P. C.	12/2/66
Luckett, D.	16/2/66
Shaw, J.	13/3/66
Ward, Y. M.	17/4/66
Kirkwan, T. M.	20/4/66
Howbridge, E.	20/4/66

Captains—contd.

Cole, P. M.	20/4/66
Clarkson, K. M.	8/5/66
Buchanan, C. E. C.	19/5/66
Nicholson, D. J.	15/6/66
Hanly, E. M.	6/7/66
Downie, P. A.	31/7/66
Rushby, M. B.	13/8/66
Greenwood, P. E.	16/8/66
Temperli, E. C	21/8/66
Mills, I. M.	31/8/66
Fisher, G. M.	28/9/66
Grainger, M. J. I.	28/9/66
Maddick, M.	13/10/66
Muir, E. A.	26/10/66
Jones, B.	3/11/66
Wall, M. M.	7/11/66
Moore, A. C.	20/11/66
Owen, M. J.	23/11/66
Horsfield, S. M.	25/11/66
Maalstad, M. A.	25/12/66
Ebbutt, C. S.	29/12/66
Rutherford, M.	30/12/66
Williams, A. V.	7/1/67
Scott, E. L.	21/1/67
White, M. A.	25/1/67
Bateman, M. G.	30/1/67
Miah, M. L. A.	22/2/67
Wade, A. C.	22/3/67
Hughes, P. A.	22/3/67
Day-Smith, E. L.	9/5/67
Taylor, C. M.	10/5/67
Buck, P. A.	4/6/67
Loe, M. P.	14/6/67
Astwood, P.	22/6/67
Bourke, A. M. T.	10/7/67
Pollard, C. A.	7/8/67
Thewlis, J. A.	13/8/67
Whitlock, J. V.	6/9/67
Hopkins, P. C.	6/9/67
Ledgard, M. D.	6/9/67
Williamson, M. A. (479676)	16/9/67
Chandler, A. J.	17/9/67

Captains—contd.

Reidy, M.	4/10/67
Blundell, C. P.	4/10/67
Williamson, H. F.	4/10/67
Ho, C. S. S.	12/11/67
Cochrane, M. J.	26/11/67
Greenhalgh, C. M.	2/12/67
Allen, M. R.	11/12/67
Whiteley, S. A.	21/12/67
Russell, J. L.	3/1/68
Laidlow, P.	3/1/68
Moore, D.	3/1/68
Penman, I. F.	31/1/68
Aldous, S. J.	31/1/68
Tombs, P.	3/2/68
Reason, M. C.	27/2/68
Watson, B.	28/3/68
Tucker, M. E.	28/3/68
Roscoe, A. E.	1/4/68
Day, P. E.	3/4/68
Mahoney, S.	9/4/68
Flynn, M. A.	12/4/68
Ayers, C. M.	12/4/68
Riley, V. M.	12/4/68
Ashworth, E. H.	15/4/68
Cleland, M. D. P.	19/4/68
Humphries, J.	2/5/68
Cahill, M. C.	31/5/68
Thackaberry, A. E.	31/5/68
Pooley, V.	20/6/68
Shaw, M. A.	18/7/68
Bell, M. K.	18/7/68
Edwards, C.	18/7/68
Stevens, R. M. E.	31/7/68
Goodwin, M. W.	15/8/68
Whittle, S.	24/8/68
Harper, A.	30/8/68
Tanner, C. H.	30/8/68
Westwick, M.	3/9/68
Birkett, B. M.	24/10/68
Wan, T. S. M.	24/10/68
Ekman, E. M. D.	26/10/68

Digitized by Google

Queen Alexandra's Royal Nursing Army Corps—Short Service Officers—*continued.*

Captains—contd.

St. John, J. L.	21/11/68
Scott, S.	21/11/68
Lindoe, R. A.	21/11/68
Steele, D.	21/11/68
Rhodes,Cooke, P. E.	1/12/68
Chalmers, M.	3/12/68
Machin, J.	8/12/68
Clinch, M. I.	17/12/68
Smith, M.	2/1/69
O'Reilly, C.	2/1/69
Shannon, P. A.	2/1/69
Hughes, G. A.	2/1/69
Legh, S. J.	10/1/69
Robertson, E. J. G.	30/1/69
Mills, J. K.	30/1/69
Kelly, M. L.	5/2/69

Lieutenants.

Gordon, J. L.	18/7/64
Whelan, M. P.	26/9/64
Boyd, I.	13/2/65
Hogan, S. A.	17/2/65
Rees, I. G.	27/2/65
O'Brien, A J.	8/3/65
Breen, M. M. P. J.	12/3/65
Lennon, M. T.	28/3/65
Lewis, M. C.	16/4/65
Tudor, W. V.	17/4/65
Bennett, J. F. A.	17/4/65
Pitch, E. A.	17/4/65
Beane, H. M.	20/4/65
Sumner, A. D.	28/4/65
Demelow, G.	1/5/65
Galloway, E. P.	1/5/65
Thomas, M. C. B.	14/5/65
Dockeray, M. B.	15/5/65
Millard, D. J.	16/5/65
Picking, A.	5/6/65
Stevens, R. C.	5/6/65
Sherwood, G. P.	5/6/65
Maginnis, M. P.	7/6/65
Maggs, S. E.	15/6/65
Horisk, M. J.	27/6/65

Lieutenants—contd.

Forrest, A. M.	28/6/65
Beer, J. A.	3/7/65
Morgan, A. H.	27/7/65
Kidd, A. B.	27/7/65
Emerson, P. M.	28/7/65
Seaward, M. A.	30/7/65
Mawdsley, J. M.	31/7/65
O'Connell, R. M.	31/7/65
Russell, J. A.	31/7/65
Ogden, C. R.	31/7/65
Palmer, C. M.	3/8/65
Hall, W.	3/8/65
Walley, M. M.	6/8/65
Scannell, M. A.	7/8/65
Gibson, M.	19/8/65
Russell, M.	28/8/65
Amy, S. E.	4/9/65
Pearsons, R. E.	4/9/65
Emmett, L. D.	4/9/65
Bailey, P. M.	12/9/65
Dargan, G. M.	1/10/65
Poole, A.	2/10/65
Tippett, B. M.	2/10/65
Kirkley, P. M.	15/10/65
Pillay, J. A. N.	30/10/65
Potter, E. M.	30/10/65
Tostervin, V. M.	30/10/65
Nicholls, D. A.	27/11/65
Engledow, A.	3/12/65
Howard, A.	4/12/65
Ford, O. C.	4/12/65
Lethbridge, A. M.	7/12/65
Storrie, I. S.	8/12/65
Wheeler, L. C. J.	14/12/65
Wallace, J.	22/12/65
Brunt, M. J.	24/12/65
McNicol, P. A.	28/12/65
Birchall, W. M.	2/1/66
Brockway, D. J.	2/1/66
Thewlis, S. M. S.	2/1/66
Pollock, A. A.	2/1/66
McGurk, E.	2/1/66
Morrice, F. A.	2/1/66
Singh, P. R.	2/1/66
Russell, J. M.	2/1/66
Mulhern, M. E.	2/1/66
Beard, P. C.	2/1/66
Mangnall, D. E.	13/1/66
Beeston, B. C.	22/1/66
Lowes, C. E.	31/1/66

Lieutenants—contd.

Slattery, M. M.	22/2/66
Perryman, C. M.	26/2/66
Owen, P. A.	4/3/66
Shelley, B. C.	18/3/66
Rees, R. J.	18/3/66
Fisher, M.	18/3/66
Walker, M. E.	18/3/66
Battley, M. R.	18/3/66
Bryant, M.	30/3/66
Docherty, E. J.	31/3/66
Ford, G. J.	31/3/66
Bartlett, B.	2/4/66
Bolsover, J. S.	5/4/66
Hamilton, S. E.	5/4/66
Morriss, P. G.	5/4/66
Samson, J. A.	5/4/66
Croft, A. E.	5/4/66
Lally, D.	13/4/66
Smith, C.	15/4/66
McCrory, E.	16/4/66
King, C. M.	16/4/66
Spence, A. P.	16/4/66
Richards, D. M.	17/4/66
Lewis, S. E.	29/4/66
Jones, J.	29/4/66
Riddell, M. H.	4/5/66
Pope, B.	6/5/66
Ranger, B. A.	27/5/66
Lewis, J. P.	4/6/66
Perrin, S. M.	4/6/66
Stuart-Lyon, C. E.	28/7/66
Poole, V.	28/7/66
Greenwood, E.	4/8/66
Williams, A. E. O.	5/8/66
Widdows, G. T.	5/8/66
Wood, C. A.	5/8/66
Worsley, A. E.	5/8/66
Dayton, A. M.	8/8/66
Byrne, A. C. M.	10/8/66
Bradley, B.	11/8/66

Digitized by Google

Queen Alexandra's Royal Army Nursing Corps—Short Service Officers—*continued*

Lieutenants—contd.

Hetherington, J. A. B.	13/8/66
Rai, B.	16/8/66
O'Neill, G. M.	25/8/66
Storer, P. M.	3/9/66
McVeigh, B.	3/9/66
Thompson, M. E.	6/9/66
Windsor, M. E.	30/9/66
Grabham, J.	30/9/66
Wallace, P. M.	3/10/66
Sinclair, E. S.	13/10/66
Bousted, P. J.	28/10/66
Alexander, G. T.	28/10/66
Mutch, V. L.	1/11/66
Harvey, S. C.	4/11/66
Martin, L. M.	7/11/66
Llewellyn, D.	25/11/66
Taylor, P. D.	30/11/66
Chaffey, S. P.	2/12/66
Coats, J. L. F.	4/12/66
Hanson, E. A.	5/12/66
Sandrawich, M.	8/12/66
Ford, S. A.	9/12/66
Shorthouse, Y. A. M.	10/12/66
Smith, B. D.	11/12/66
Snary, C. A.	18/12/66
Eaton, E. A.	2/1/67
Johnson, C. A.	8/1/67
Dick, M. B.	11/1/67
Wilkinson, W.	18/1/67

Lieutenants—contd.

Arigho, J. M.	16/2/67
Vincent, P.	7/3/67
McCluskie, L.	9/3/67
Fraser, S. M.	20/3/67
Jones, K. E.	28/3/67
Bass, P. V.	29/3/67
Sampson, J.	3/4/67
Johnson, P. A.	6/4/67
Eccles, D.	8/4/67
Wise, A. L.	20/4/67
Keohane, A. M.	22/4/67
Porter, S. F.	23/4/67
Bailey, I.	24/4/67
Wilson, T.	2/6/67
Hederman, I. L.	14/6/67
Newberry, P. A.	10/7/67
Heathcote, H. J.	1/8/67
Ridbout, M. A.	4/8/67
Shambrook, D.	4/8/67
Donnelly, M.	8/8/67
Grant, V. M.	16/8/67
McCabe, M.	16/8/67
White, J. A.	18/8/67
Garrett, M. N. E.	18/9/67
Travers, J. B.	4/9/67
Young, S.	4/9/67
James, A. R. B.	8/10/67

Lieutenants—contd.

Adams, S. M.	13/11/67
Goy, J.	14/11/67
Fussell, S. C.	17/11/67
Seyd, H. D.	18/11/67
Smith, J.	29/11/67
Allen, F. J.	30/11/67
Pars, J. A.	30/11/67
McComb, P. G.	1/12/67
Edwards, H.	6/12/67
Holmes, A. L.	10/12/67
Rainnie, H. A.	12/12/67
Lucas, D. M.	15/12/67
Neill, M. C.	25/1/68
Ogden, C. E.	29/1/68
Black, K. W.	29/1/68
Giles, S. M.	31/1/68
Townsend, E. H.	2/2/68
Anderson, C. M.	28/3/68
Emms, S.	29/3/68
Everest, C. R.	2/4/68
Allard, S. R.	2/4/68
Moloney, C. P.	9/4/68
Collinson, A.	19/7/68
Barnicott, A. V.	1/8/68
Collins, P. A.	2/8/68
Bettison, J. E.	9/8/68
Vernon, S. M.	9/9/68
Collinson, P. A.	4/10/68
Hall, D. A.	25/11/68

Non-Nursing Section

Lieutenant.

Ratcliffe-Springall, B. M. (*A/Capt.* 19/10/68)	21/12/68

Digitized by Google

Lt.-Colonels.

Williams, G., *T.D.*	15/7/65
Hayward, A., *T.D.*	17/2/66
McQueen, R. A., *T.D.*	19/2/67
Cawthorn, K. E., *T.D.*	1/4/67

Majors.

Yates, M. E., *T.D.*	1/4/54
Brooks, C.	16/5/58
Sutton, M. D., *T.D.*	22/7/58
Hiley, H. McL., *T.D.*	20/10/59
Mercer, M. I., *T.D.*	22/10/59
Hyland, M. V. D., *E.R.D.*	11/8/61
Adair, J. G.	13/8/61
Boyle, M. A., *M.B.E.*	26/9/62
Oliver, N., *T.D.*	5/12/62
Brailsford, M. E.	5/8/63
Parry, J., *T.D.*	1/4/64
Fleet, M. J., *T.D.*	1/4/64
Andrews, E., *E.R.D.*	1/4/64
Hamilton, M. A., *E.R.D.*	1/4/64
Cooper, R. P.	1/4/64
Sullivan, M. T.	20/4/64
Male, M., *T.D.*	23/4/64
Williams, E. E.	22/11/64
Hewson, A. M., *T.D.*	26/6/65
Wood, B.	22/7/65
Frith, N. R., *T.D.*	26/11/65
Birtles, S., *T.D.*	17/5/66
Jones, E. A.	30/5/66
Bamford, C. M., *T.D.*	24/6/66
Munro, J. G., *T.D.*	14/7/66
Davies, M. M.	10/3/67
Yates, C. M.	22/3/67
Hewson, M. E.	10/8/67
Williams, M. (238090)	2/10/67
Thomas, N. L.	2/11/67
Scott, K.	27/2/68
Connor, E.	2/6/68
Holmes, L. H.	28/10/68
Parks, J. H.	14/11/68

Captains.

O'Hara, J.	1/6/60
Egerton, J. M.	30/11/60
Brooke Smith, A.	12/12/61
Holland, K.	17/4/62
Thomson, W. W.	16/5/62
Ferguson, M. S. A.	5/7/62
Smith, J.	21/3/63
Smith, F.	11/6/63
Wilson, N.	13/1/64
Coates, S.	13/1/64
Farmer, M. D.	26/1/64
Houghton, S. M.	11/2/64
Duncan, E. (*A/Maj.* 1/5/64)	1/4/64
Hamilton, M. L.	1/4/64
Edwards, J. M.	1/4/64
Brown, J. L.	1/4/64
Allen, B., *T.D.*	1/4/64
Simpson, M.	1/4/64
Cooke, T. J.	1/4/64
Morris, P. A.	1/4/64
Ogden, D. A.	1/4/64
Ritchie, L. M. C.	1/4/64
MacKenzie, C. E.	1/4/64
Lumb, B.	1/4/64
Wallis, J. E. D.	1/4/64
Jump, M. S.	1/4/64
Green, M. E.	1/4/64
Tatham, M. A.	21/4/64
Jones, M. J.	14/6/64
Carter, E.	18/9/64
Crossfield, J. M.	24/12/64
Butler, C. G.	13/1/65
Wood, D. J.	11/2/65
Jessup, D.	23/5/65
Hoskins, J. C.	7/6/65
Hennelly, M. M. M.	10/6/65

Captains—contd.

Mercer, I. (*A/Maj.* 1/11/68)	28/6/65
Galbraith, M. A.	19/7/65
Reaney, M. M. (*A/Lt.-Col.* 1/11/68)	26/7/65
Blackwood, J.	27/7/65
Currie, M. E. R. (*A/Lt. Col.* 1/4/67	27/7/65
Galbraith, C. M. K.	23/8/65
Wilding, D. H.	30/8/65
Edwards, E. A.	13/9/65
Murphy, L. F.	11/10/65
Molyneux, M.	7/11/65
Owens, P.	7/11/65
Brooks, J.	8/12/65
Richards, K. A.	8/12/65
Crawford, J.	13/12/65
Adams, R.	13/12/65
Laing, W. G. A.	5/1/66
Hampshire, M. L.	15/1/66
Bill, J. C.	22/1/66
Rowlands, J. (*A/Maj.* 15/5/67)	22/1/66
Bourne, S. G.	24/1/66
Trist, M. M.	29/1/66
Minnis, F. J.	31/1/66
McCann, M. L.	28/2/66
Davey, N. E.	9/3/66
Wallace, E. R.	15/3/66
Paterson, W. P.	3/6/66
Williams, M. (471601)	4/7/66
Baines, V.	1/8/66
Redmond, D.	9/8/66
Templeton, E.	16/8/66
Taylor, R. M.	5/9/66
Tyler, S. M., *T.D.* (*A/Maj.* 1/7/67)	17/11/66
Knowles, D. A.	8/3/67
Watt, I. R.	23/3/67
McKeown, M. M.	28/3/67
Sneddon, J. M.	1/4/67
Bretton, P. M.	24/4/67
Duncan, C. P.	14/5/67
Bartlett, J. A.	21/6/67
Gray, M. P.	3/7/67

Digitized by Google

Queen Alexandra's Royal Army Nursing Corps—Territorial & Army Volunteer Reserve—*continued*

Captains—contd.

Ward, C. M.	3/8/67
Lattimore, E. A.	9/8/67
Smyth, M. C.	7/11/67
O'Sullivan, G. M.	20/11/67
Owens, G.	30/11/67
Partridge, S. L. W. A.	15/1/68
Cocker, A. M.	21/2/68
Birkett, M. N.	21/2/68
Hanna, N. S. K.	27/2/68
Christie, J. S.	28/2/68
Skelton, J. P.	1/5/68
Jones, D. M.	1/5/68
Williams, M. (476930)	7/5/68
White, G. M.	25/6/68
Reynolds, A. E.	25/6/68
Boyle, T. J.	11/7/68
Singleton, J. H.	23/7/68
Wade, M. M.	23/7/68
Gordon, S.	23/7/68
Thomson, H. C. G.	23/7/68
Evans, S. M. A.	27/7/68
Kidley, R. J.	22/10/68
Hawkins, E. M.	27/11/68
Brown, M. A.	23/12/68

Lieutenants.

Robinson, P. A. (*A/Capt.* 16/6/63)	8/12/61
McQuillan, M. A. (*A/Capt.* 1/5/63)	11/12/61
Senior, D. E.	19/10/62
Flanagan, T. A. B.	13/5/63
Cowan, J. M. C.	26/9/64
Anderson, C. C.	4/2/65
Broadhead, J.	23/3/65
Moorhead, E. M. C.	1/5/65
Fowler, H. C.	12/5/65
Rigby, J M.	13/5/65
Allen, J. E.	21/5/65

Lieutenants—contd.

Stenhouse, P. A.	15/6/65
Larter, V. M.	21/10/65
Jones, J.	21/10/65
Houlison, B.	20/12/65
Morgan, S. A.	9/1/66
Mulligan, S.	3/2/66
Coleman, M. N.	11/3/66
Pilling, M. E.	16/4/66
Buchanan, M.	29/7/66
Llewellyn, R. M.	31/8/66
Neil, P. A.	24/11/66
Kearney, M. E.	16/12/66
Bonnell, R. M.	5/1/67
Chapman, D. M. W	5/1/67
Pond, B. K.	5/1/67
Clifford, M. E.	9/2/67
Russell, G.	9/2/67
Templeton, R.	1/3/67
French, J. E.	17/3/67
Stafford, E. S.	1/4/67
Willaghan, E. T.	17/4/67
Coles, V. M.	25/4/67
Setchell, M. J.	24/5/67
Grant, M. J.	26/5/67
Potter, M. E.	31/5/67
Joughin, E. A.	8/6/67
Taylor, J.	8/6/67
Brunner, M.	8/6/67
Nelmes, S.	14/7/67
Wilson, J. H.	20/7/67
Thompson, D. H.	25/7/67
Cooper, H. M.	7/9/67
Beech, J.	4/10/67
Scott, S. B. R.	4/10/67
Wade, M. C.	2/11/67

Lieutenants—contd.

Holmes, A. G.	2/11/67
Tugwell, J. E.	21/11/67
Field, E. A.	21/11/67
Abrey, W. M.	6/12/67
Dawes, F. E.	7/12/67
Ingham, M.	16/12/67
Adcock, J. S.	5/1/68
Walker, J. A.	5/1/68
Wakefield, F.	5/1/68
Nicholas, B. M.	17/1/68
Knowles, J.	3/2/68
Wareing, A.	3/2/68
Paley, P. M.	9/3/68
Sear, J. H.	12/3/68
Jaggard, M. A.	12/3/68
Williams, M. (485511)	12/3/68
McKeown, M.	13/3/68
Crawford, M. D.	19/3/68
Stone, M. O.	25/4/68
Wise, T. M.	16/5/68
Neilson, J. E.	21/5/68
McMullan, H. A.	21/6/68
Dugan, M.	21/6/68
Graham, D. M.	6/7/68
Keenan, E. B.	13/7/68
Fowler, I.	18/7/68
Hughes, C.	2/8/68
Stansfield, V.	3/8/68
Daykin, V. R.	13/8/68
Hurst, C. A.	11/10/68
Mason, D. M.	1/11/68
de Merrall-Witt, V. H. C.	1/11 68
Powell, K.	1/11/68
Blackburn, M.	20/12/68

Non-Nursing Section

2nd Lieutenant.

Stratford, M. R.	25/10/68

Digitized by Google

WOMEN'S ROYAL ARMY CORPS

A laurel wreath surmounted by a crown; within the wreath, a lioness rampant.
"Suaviter in modo, fortiter in re."

Agents—Lloyds Bank Limited, Cox's and King's Branch.

Regimental Depot—Women's Royal Army Corps Centre, Queen Elizabeth Barracks, Guildford, Surrey.
Regimental Journal—"The Lioness," c/o Women's Royal Army Corps Association, Duke of York's Headquarters, King's Road, Chelsea, S.W.3.

Regimental Association—Women's Royal Army Corps Association (incorporating Queen Mary's Army Auxiliary Corps and Auxiliary Territorial Service Comrades, Association) Duke of York's Headquarters, King's Road, Chelsea, S.W.3.

For Record Office ... ... *see* column 2803.

For Regimental Pay Office ... ... *see* column 2853.

Uniform—Bottle Green. *Facing Colour*—Beech Brown.

Allied Corps
The Women's Royal Australian Army Corps,
New Zealand Women's Royal Army Corps.

Commandant-in-Chief ... ... *H.M.* QUEEN ELIZABETH THE QUEEN MOTHER.

Controller Commandant ... ... Hon. Maj. Gen. *H.R.H.* THE DUCHESS OF KENT (*Hon. Col. Yorks.*)

Deputy Controller Commandant ... ... Davies, Col. L. M., *C.B.E.* ret. pay 4/5/67

Brigadier.

Anderson, *Hon.* M. M., *M.B.E.*, *Hon. A.D.C.*, j.s.c. 30/6/67

Colonels.

Humphery, M. D. M., *C.B.E.*, *j.s.c.*(*US*) 15/9/61
Lipscomb, P. M., j.s.c. 16/3/63
Hill, R., *O.B.E.*, j.s.c. (*att'd. R.A.O.C.*) 31/12/66
Heaney, S. A. E., *M.B.E.*, *T.D.*, j.s.c. 30/6/67
Metcalfe, B. M., *M.B.E.*, j.s.c. 30/6/67
Green, R. M. 30/6/68

Lt.-Colonels.

Robertson, A. R. 2/9/61
Kidler, B. M., j.s.c. 12/3/62
Michell, E. E., j.s.c. 5/4/63
Rankin, J. L., j.s.c. (*A/Col.* 9/11/68) 19/2/66
Jamieson, M. N., j.s.c. 31/12/66
Engel, R. M., j.s.c. 31/12/66
Nolan, E. J., j.s.c. 30/6/67
Walker, M. U., j.s.c. 30/6/67
Norman, P., *M.B.E.*, j.s.c. 30/6/68
Field, A., j.s.c. 30/6/68

Majors.

Frame, J. G., *M.B.E.* 15/7/51
Snowden, M. E. 4/12/51
Waterworth, K. A. 14/8/52
Parker, J. E., j.s.c. 28/3/52
Brousson, D. D. W. (*att'd R. Signals*) 20/11/52
Foley, S. W., j.s.c. 30/11/52
Power, M. M., j.s.c. 5/12/53
Harford, F. M., *M.B.E.*, j.s.c. 6/1/54
Gildea, H. 19/4/54
Crofton, D. A., j.s.c. 27/10/54
Leese, C. H., j.s.c. 19/3/55
Latham, M. B., j.s.c. 24/11/55
Bowles, E. J., j.s.c. 30/4/56
Bass, B. M. W. (*att'd. R.A.O.C.*) 23/8/56
Whitworth S. W., j.s.c. 1/10/56
Fisher, V. I., j.s.c. 13/12/56
Wilson, J., j.s.c. 5/4/57
Pritchard-Davies, E. G. 23/5/59
Cato-Symonds, J., j.s.c. 26/5/59
Cook, F. M., j.s.c. 30/4/60
Denne, E. R., *M.B.E.*, j.s.c. 6/12/61
Forbes Adam, B. I., *M.B.E.*, j.s.c. 17/12/61
Herdman-Grant, A. E. A., j.s.c. 28/2/62

Majors—contd.

Millington, E. I., j.s.c. 6/5/62
Anderson, I., ec. (*att'd.R.E.M.E.*) 16/4/63
Powell, H. 11/11/63
Sims, M.M., j.s.c. 26/1/64
Sergant, G. A., j.s.c. (*att'd. R.E.M.E.*) 16/2/64
Saffery, F., j.s.c. 31/12/64
Miseroy, E. M. 2/4/65
Hands, J. 24/5/65
Hodgkinson, A. J. H., j.s.c. 29/7/65
Chandler, D. P. 1/9/65
Bray, A. 2/10/65
Ashplant, M. R., j.s.c. 23/11/65
Griffiths, K. E. 29/12/65
Jones, V. C. 31/5/66
Sunnucks, P. A., j.s.c. 29/10/66
Harle, A. M., *p.s.c.* 22/2/67
Rooney, B. A. 14/5/67
Tait, J. M. F. S., *p.s.c.* 27/9/67
Farwell, P. M. 30/9/67
Temple, D. J. 21/2/68
Parsons, C. G. 30/6/68
Clissitt, A. M. M. 31/12/68

Digitized by Google

Captains.

Bryans, P. R. 14/5/54
Richards, S. P. 1/3/61
Burgin, N. R. (*A/Maj.* 19/1/68) 7/8/64
Jones, S. W. 3/9/64
Meechie, H. G. (*A/Maj.* 7/6/67) 9/7/65
Hall, M. J. 19/7/65
Routh, F. A. (*A/Maj.* 1/8/68) 7/2/66
Smith, A. J. 29/11/66
Campion, L. A. 4/12/66
Halsey, S. 15/12/66
Greenslade, S. P. 15/6/67
Greaves, F. E. 15/6/67
Macgregor, A. P. 20/6/67
Ironmonger, E. (*A/Maj.* 27/7/68) 28/6/67
Chandler, F. A. F. 28/6/67
Moore, B. F. G. (*A/Maj.* 30/9/68) 5/7/67
Holloway, R. A. 29/9/67
Robinson, E. A. 6/6/68
Knight, P. S. 13/12/68
Barlow, M. B. 13/12/68
Huggett, P. J. 13/12/68
Smales, E. C. 13/12/68
Blueman, B. 13/12/68
Crowe, P. M. 18/1/69

Lieutenants.

Charlwood, M. Y. (*A/Capt.* 10/1/66) 10/4/65
Blakeley, J. E. (*A/Capt.* 5/4/65) 10/4/65
Saxon E. A. (*A/Capt.* 4/9/67) 13/5/65
Hickman, C. V. (*A/Capt.* 8/10/66) 9/8/65
Bennett, V. C. (*A/Capt.* 19/6/66) 9/8/65
Barker, J. R. (*A/Capt.* 18/10/65) 9/8/65
Hill, J. M. (*A/Capt.* 5/9/65) 9/8/65
Beaver, M. H. C. (*A/Capt.* 19/4/66) 9/8/65
Swire, C. L. (*A/Capt.* 8/11/65) 9/8/65
Stubbs, L. C. (*A/Capt.* 6/12/67) 9/8/65
Heath, N. L. (*A/Capt.* 28/3/67) 9/9/65
Green, C. D. (*A/Capt.* 20/11/66) 19/12/65
Matthews, A. H. S. (*A/Capt.* 2/3/65) 19/12/65

Lieutenants—contd.

Younge, M. C. (*A/Capt.* 30/6/67) 19/12/65
Harlow, F. J. (*A/Capt.* 26/7/67) 19/12/65
Perry, J. M. 19/12/65
Tye, A. (*A/Capt.* 16/6/67) 19/12/65
Brown, A. K. (*A/Capt.* 17/7/67) 19/12/65
Lowe, J. (*A/Capt.* 4/9/67) 15/4/66
Bunyan, J. M. (*A/Capt.* 19/12/67) 15/4/66
Scott, R.M. (*A/Capt.* 20/10/66) 15/4/66
Stott, S. E. (*A/Capt.* 1/4/67) 15/4/66
Longley, P. J. (*A/Capt.* 1/9/66) 25/4/66
Black, G. 25/4/66
Smith, R. E. (*A/Capt.* 21/10/68) 13/8/66
Wing, M. S. (*A/Capt.* 6/9/67) 13/8/66
Windmill, L. (*A/Capt.* 20/5/68) 13/8/66
Lappin, A. T. (*A/Capt.* 22/1/67) 13/8/66
Brady, J. L. M. (*A/Capt.* 21/8/68) 17/12/66
Whitley, M. A. (*A/Capt.* 22/6/68) 17/12/66
Tyler, J. M. (*A/Capt.* 28/11/66) 17/12/66
Jackson, J. F. (*A/Capt.* 1/2/68) 17/12/66
Chalcraft, S. J. 17/12/66
Oliver, L. M. J. (*A/Capt.* 1/4/67) 17/12/66
Rogers, D. P. (*A/Capt.* 11/4/68) 17/12/66
Mitchell, S. J. R. (*A/Capt.* 25/9/67) 14/4/67
Mathers, E. M. 14/4/67
Dixon, P. H. (*A/Capt.* 17/8/68) 14/4/67
Boyack, S. A. (*A/Capt.* 6/1/69) 24/4/67
Greenland, H. R. 5/6/67
Bolland, C. R. 8/7/67
Craggs, M. J. (*A/Capt.* 21/7/68) 12/8/67
Rumsey, D. F. 12/8/67
Ryves, J. L. (*A/Capt.* 29/5/68) 12/8/67
Marvin, P. A. (*A/Capt.* 26/9/68) 12/8/67
Smart, M. H. (*A/Capt.* 1/11/67) 12/8/67
Ames, P. A. (*A/Capt.* 4/2/68) 12/8/67

Lieutenants—contd.

Greene, E. M. 25/8/67
Bowness, Z. E. 3/10/67
Hutchison, A. A. (*A/Capt.* 26/10/68) 19/10/67
Jones, E. W. (*A/Capt.* 10/10/68) 15/12/67
Hansen-Lester, T. L. N. 15/12/67
Swallow, K. C. S. 15/12/67
Bonavia, S. C. S. 15/12/67
Rainbird, A. M. 15/12/67
Taylor, S. (*A/Capt.* 31/5/68) 15/12/67
Lloyd, M. R. (*A/Capt.* 27/8/68) 15/12/67
Smith, A. C. (*A/Capt.* 21/8/68) 14/1/68
Cook, P. L. (*A/Capt.* 15/12/68) 8/4/68
Simmons, B. A. 15/4/68
Mortimer, L. M. 15/4/68
Longman, P. G. 15/4/68
Hancock, L. 15/4/68
Bright, P. J. 15/4/68
Feaver, D. M. 15/4/68
Collier, C. J. 15/4/68
Irvine, E. A. 15/4/68
Bult-Francis, D. R. S. 23/4/68
Hoggins, A. F. 23/4/68
Harrison, J. M. (*A/Capt.* 27/9/68) 11/8/68
Poole, E. A. 11/8/68
Moxon, D. F. 11/8/68
Shee, D. E. 11/8/68
Erskine, D. J. 11/8/68
Minogue, C. M. 11/8/68
Cornock Evans, W. E. 11/8/68
Kennon A. M. 11/8/68
Kinchin, J. 11/8/68
Gray, P. A. 11/8/68
Young, A. P. 15/12/68
Decker, L. D. 15/12/68
Lillie, M. A. 15/12/68
Bennett, V. W. 15/12/68
Bradbury, P. L. 15/12/68
Tinsley, P. A. 15/12/68
Barcroft, A. M. H. 15/12/68
Lodge, J. G. R. 15/12/68
Merrett, C. 21/12/68

Digitized by Google

2nd Lieutenants.

Grimshaw, H. R.	13/4/67
Lea, C. D.	13/4/67
Halsey, C. J.	13/4/67
Robinson, J.	13/4/67
Richards, C. P.	13/4/67
Doherty, A. M.	13/4/67
Law, P. S.	13/4/67
Cunningham, A. L.	17/7/67
Flanders, E. R. C.	10/8/67
McLelland, E. A.	10/8/67
Brown, G. P. M.	10/8/67
Hollingburn, P. S. E.	10/8/67
Silcock, M. G.	10/8/67
Wish, H. J.	10/8/67
Platt, G. P.	10/8/67
Seaman-Reed, J.	14/12/67
Bryant, P. A.	14/12/67
Nettleship, C.	14/12/67
Healy, S. F.	14/12/67
Phillips, J. M. B.	14/12/67
Pearse, P. R.	11/4/68
Bull, D. L.	11/4/68
Reynolds, F. M.	11/4/68
Bowden, S. F.	11/4/68
Wheelock, R.	11/4/68
Hole, J. E.	11/4/68
Johnson, K. M.	11/4/68
Armstrong, J. V. T.	11/4/68
Buchanan, S. A.	20/4/68
Ablett, A.	8/8/68
Roualle, E. M.	8/8/68
Griggs, S. J. B.	8/8/68
Cary, H. M.	8/8/68
Earnshaw, M. L.	12/12/68

Quarter-Masters.

Andrews, W. D.	10/2/55
lt.-col.	31/10/68
Nightingale, D. E. M.	10/2/55
capt.	17/12/66
Sanders, H. L., *M.B.E.*	20/7/60
capt.	17/12/64
Sharp, M., *M.B.E.*	16/12/60
capt.	18/11/63
Purton, A. I.	1/8/61
capt.	1/4/66
Wiffen, J.	18/8/61
capt.	15/6/64
Mailey, E. E.	9/10/61
capt.	4/7/65
Fahy, M. G.	1/11/61
capt.	18/3/65

Quarter-Masters—contd.

Friend, I. T.	1/4/62
capt.	1/4/66
Baylis, G., *M.B.E.*	1/4/63
capt.	28/3/66
Shenton, H. M.	20/5/63
capt.	1/4/66
Anton, E. K.	14/8/63
capt.	1/4/66
Morgan, E. J.	1/4/64
capt.	1/4/66
Farmer, S. C.	2/5/65
capt.	1/4/66
Dicker, K. N., *B.E.M.*	31/5/65
capt.	1/4/66
Thompson, G. W.	1/11/65
capt.	1/4/66
Evans, M. J.	26/11/66
capt.	9/6/67
Edwards, E. J.	

Special Regular Officers

Majors.

Metcher, A. M., *M.B.E.*	12/2/56
Wyndham-Tate, P. R.	15/10/56
Hine, E. A.	20/7/59
Campbell, M. G., *M.B.E.*	19/12/60
Godin, B. M.	26/12/62
Athoe, D. M.	16/6/67
Hopkin, H. M.	7/9/67

Captains.

Mack, M. A.	16/2/51
Ross, E. L. (*A/Maj.* 2/3/65)	11/12/59
Laverack, B. M., *M.B.E.* (*A/Maj.* 25/9/67)	23/6/60
Drummond, D. M.	18/3/63
Ineson, P.	27/4/66
Clements, J. M.	27/4/66
Orr, S. C. E.	24/9/67
Dexter, G.	10/11/67

Lieutenants.

Murray-Stuart, S. E. (*A/Capt.* 25/3/68)	22/12/65
Macey, S. D.	6/5/66

2nd Lieutenants.

Goodall, S. J.	8/8/68
Amberton, M. B. S.	12/12/68
Hammond, G. K.	12/12/68

Short Service Officers

Captains

Nield, S. P. (*A/Maj.* 15/2/65)	11/1/67
Adamson, A., *M.B.E.*	23/8/67
Ford, J.	1/9/68
Clarkson, K. G.	9/10/68
Mackenzie, M.	9/11/68

Lieutenants.

McCosh, H. C.	24/6/66
Douglas, A. M. (*A/Capt.* 17/4/68)	26/8/66
O'Shea, K. R. (*A/Capt.* 24/12/67)	10/7/67
Crawford, M. S.	26/8/67
Hollis, J. K.	26/10/67
Brown, A. F. (*A/Capt.* 26/9/67)	19/1/68
Williams, S. L., *B.E.M.* (*A/Capt.* 16/3/68)	1/2/68
Rook, M. J. (*A/Capt.* 23/9/68)	23/4/68
Hattley, L. J.	24/12/68

2nd Lieutenants.

Tyler, W. M.	10/8/67
Binns, S. P.	10/8/67
Rowe, A. M.	10/8/67
Bainbridge, P. A.	10/8/67
Higgins, G. H.	3/10/67
†Meiklejohn, A. T.	3/10/67
Day, L. S. B.	14/12/67
Henderson, S. M. R.	11/4/68
Baker, J. A.	11/4/68
Peal, A. D.	8/8/68
Dewar, S. C. C.	8/8/68
McWade, S. D.	8/8/68
†Mason, J. A.	1/10/68
†Walters, A. C. E.	1/10/68

Extended Service Officers

Majors.

Harling, C. L.	9/3/55
Hill, I. F. (*att'd. R.A.E.C.*)	12/2/56

Captains.

Hahn, K. M.	15/9/52
Simmonds, G. E., *M.B.E.*	19/12/53
Potter, S. N. F.	13/1/54
Howell, J. M. V., j.a.c.	20/4/54
Mackinnon, C.	26/12/55

Digitized by Google

TERRITORIAL & ARMY VOLUNTEER RESERVE

Honorary Colonel ... ... Graham, Maj.-Gen. F. C. C., *C.B.*, *D.S.O.*, *D.L.*, Col. A. & S. H., Col. Comdt. The Scottish Division, j.s.s.c., (S.C.) 1/4/67

Major.

Drane, G. M. 16/7/68

Captains.

Lee, I. E. (*Seconded to O.T.C.*) 11/3/48

Portway, D. L. M. 1/2/50

Monro, S., *T.D.* 1/7/51

White, F. D. 18/10/56

Weeks, B. M., *E.R.D.* 25/5/59

Thomson, M. N., *T.D.* 1/4/60

Crabtree, S. W. 6/5/60

Rochester, J. M. D., *T.D.* 1/11/60

Turner, P. J., *T.D.* 1/5/61

Byers, M. 10/8/61

Blance, T., *T.D.* 10/12/61

Keeley, I. 6/2/62

Lloyd, D. E. 16/7/62

Tozer, P. A. 18/9/62

Stables, E. A. 21/5/64

Clark, D., *T.D.* 1/6/64

Upson, J. 7/6/64

Morris, G. S. 23/5/65

Tibbs, L. M. 1/6/65

Ayres, M. W. 1/4/67

Ruston, R. 1/4/67

Cansick, E., *M.B.E.* (*Unatt'd List*) 1/4/67

Angus, E. A. (*Seconded to O.T.C.*) 1/4/67

Chiswell, J. A. 1/4/67

Gratton, B. E. 1/4/67

Havergal, N. L. B. 1/4/67

Hope, M. 1/4/67

Sullivan, A. N. 1/4/67

Hewitt, B. A., *T.D.* 16/8/67

Fogg, J. M. (*Seconded to O.T.C.*) 1/11/67

Liderth, B. 1/7/68

Yeomans, A. G. 7/12/68

Lieutenants.

Badgley, S. U., *T.D.* 5/8/44

Power, M. C., *T.D.* 10/8/55

Clark, J. MacC. (*Seconded to O.T.C.*) 20/8/59

Smith, J. R. 16/1/61

Horsefield, A. 1/8/61

Page, Z. E. 2/3/62

Lilley, M. A. I. 5/10/62

Dovener, R. J. 28/11/62

Thomson, A. M. 12/2/63

Griffith, B. L. 11/5/63

Pocock, R. A. 18/9/63

Woods, P. M. 22/1/64

Dearmer, A. G. 5/10/64

Warren, D. J. 22/11/64

Dowd, C. E. (*Seconded to O.T.C.*) 9/8/65

Conley, M. (*Seconded to O.T.C.*) 22/11/65

Muirhead, H. E. 1/5/66

Lemon, C. A. P. 15/5/66

Lucas, M. 3/11/66

Bryden, N. M. I. 19/5/67

Walker, J. L. 27/6/67

Powley, M. E. 29/6/67

Brown, M. J. 7/7/67

Bailey, A. N. 27/7/67

Bailey, B. F. 24/10/67

Jones, G. V. 3/4/68

Hayward, W. M. 21/7/68

2nd Lieutenants.

Yates, D. M. (*Seconded to O.T.C.*) 24/10/65

†Lewis, J. M. 2/6/66

Price, M. R. (*Seconded to O.T.C.*) 2/6/66

†Mackintosh, H. R. (*Seconded to O.T.C.*) 16/6/66

†Bartlett, G. M. 18/11/66

†Rodger, J. (*Unatt'd List*) 12/3/67

†Gezzele, P. E. 1/4/67

†Short, A. P. 29/9/67

†Monkman, J. (*Seconded to O.T.C.*) 8/12/67

†Taylor, J. (*Seconded to O.T.C.*) 21/1/68

†Wilson, S. C. A. (*Seconded to O.T.C.*) 21/1/68

†Holliman, V. R. 27/2/68

†Berry, E. M. A. 9/3/68

†Smith, C. A. (*Seconded to O.T.C.*) 9/3/68

†Geddes, J. H. (*Seconded to O.T.C.*) 9/3/68

†Broughal, B. M. (*Seconded to O.T.C.*) 9/3/68

†Brennand, P. (*Seconded to O.T.C.*) 24/3/68

†Smith, V. E. (*Seconded to O.T.C.*) 24/3/68

†Starbuck, J. M. (*Seconded to O.T.C.*) 10/10/68

†Gunter, V. A. N. (*Seconded to O.T.C.*) 25/10/68

†Sharp, E. K. J. 27/10/68

Digitized by Google

ARMY LEGAL SERVICES STAFF LIST

The Figure of Justice superimposed upon the Globe surmounted by the Royal Crest. Behind the Globe Crossed Swords with blades uppermost on a black ground within a circle inscribed "Army Legal Services" On a Scroll below "*Justitia in Armis.*"

Major-General.

Whiteley, G. A., *O.B.E.*, *M.A.*		10/8/67

Brigadiers.

Owen, H., *B.A.*		1/1/65
Cumberlege, J. G., *O.B.E.*, *T.D.*		10/8/67

Colonels

Marshall, R. S., *T.D.*		1/10/62
Bonnella. F. G., *B.A.*		15/12/63
Robertson. J. C.		2/4/64
Smith, S. J.		30/6/67

Lt.-Colonels/Majors/Captains.

Appleby, D. S., *M.C.*, *T.D.*	*lt.-col.*	3/5/62
Cleaver, H. W. E., *T.D.*, *M.A.*	*lt.-col.*	27/7/62
Odell, B. A.	*lt.-col.*	1/10/62
McIlvenna, J. A., *LL.B.*	*lt.-col.*	7/6/63
Hughes-Morgan, *Sir.* David J., *Bt.*, *M.B.E.*	*lt.-col.*	7/12/63
Weston, G. L., *D.S.C.*, *M.A.*	*lt.-col.*	7/10/64
Parry, R. W., *LL.B.*	*lt.-col.*	31/12/66
Haswell, A. J. D., *M.A*	*lt.-col.*	1/7/67
Brayden, D. W. H., *M.A.*	*lt.-col.*	12/9/68
Overbury, H. C. B.	*lt.-col.*	13/1/69
Anderson, R. J. B., *M.A.*		13/9/50
	maj.	14/10/54
Smyth, J. C. F., *B.A.*, *LL.B.*		31/10/55
	maj.	16/8/63
Bowman, J. F., *M.A.*		7/8/56
	maj.	7/8/63
Boyle, D. A., *LL.B.*		17/8/56
	maj.	17/8/63

Lt.-Colonels/Majors/Captains.—contd.

Putt, P. E.		15/10/56
	maj.	15/10/63
Paterson, A. J. H., *M.A.*, *LL.B.*		31/8/56
	maj.	31/8/63
Pitts, A P.		10/2/58
	maj.	10/2/65
Wakerley, J. C., *LL.B.*		15/8/60
	maj.	1/7/67
Selwood, D. H. D.		9/10/61
	maj.	1/7/67
Clarke, M. H. F.		10/8/61
	maj.	1/7/67
Taylor, J., *B.L.*		1/10/62
	maj.	1/10/67
Porter, G. J., *LL.B.*		13/11/64
	maj.	23/7/68
Pugh, O. L., *LL.B.*		1/10/62
	maj.	1/10/67
Fugard, M. T.		1/1/58
	maj.	1/1/65
Barclay, J. N., *B.L.*	*capt.*	3/2/64
Bailey J. N.		18/2/66
Murray, J.	*capt.*	1/7/68

Short Service Officers

Captains.

Rogers, A. P. V.		29/4/68
Hawley, D. C., *LL.B.*		6/5/68
Laverick, P. M.		15/7/68
Frazer, I. K.		3/12/68

Special Regular Officer.
(Administrative Officer)

Johnston, G.		22/2/63
	capt.	22/2/67

Digitized by Google

DISBANDED REGIMENTS

RECONNAISSANCE CORPS

(*Disbanded*, 1946.)

A vertical arrow within twin thunderbolts. Below, a scroll inscribed " Reconnaissance Corps"

22nd DRAGOONS

(*Disbanded*, 1948.)

Within the letter " D " surmounted by The Crown, the numeral " XXII ", below, a scroll inscribed " Dragoons "

The Second World War.—" **Normandy Landing,**" " **Odon,**" " **Caen,**" " **Falaise,**" " **Le Havre,**" " **Lower Maas** " **Venlo Pocket,**" " **Reichswald,**" " **Rhine,**" " **North-West Europe, 1944–45.**"

23rd HUSSARS

(*Disbanded*, 1948.)

The letter " H " with The Crown above, and a scroll inscribed " 23rd Hussars " below.

The Second World War.—" **Odon,**" " **Bourguebus Ridge,**" " **Le Perier Ridge,**" " **Amiens, 1944,**" " **Antwerp,**" " **Veuraij,**" " **Venlo Pocket,**" " **Ourthe,**" " **North-West Europe, 1944-45.**"

24th LANCERS

(*Disbanded*, 1948)

Above crossed lances bearing the numerals " XXIV " The Crown. The whole superimposed on a circle inscribed " Lancers ".

The Second World War.—" **Putot en Bessin,**" " **Villers Bocage,**" " **Tilly sur Seulles,**" " **Odon,**" " **Fontenay Le Pesnil,**" " **Defence of Rauray,**" " **North-West Europe, 1944.**"

25th DRAGOONS

(*Disbanded*, 1948.)

Upon crossed swords the numerals " XXV " with a crown above and a scroll below, inscribed " 25th Dragoons"

The Second World War.—" **North Arakan,**" " **Buthidaung,**" **Razabil,**" " **Ngakyedauk Pass,**" " **Burma, 1944-45.**"

26th HUSSARS

(*Disbanded*, 1948.)

An eagle with a crown above, in the left claw, a sceptre ; in the right claw, an orb below. a scroll inscribed "XXVI Hussars ".

27th LANCERS

(*Disbanded*, 1948.)

Crossed lances superimposed with an elephant's head, The Crown above and the numeral " 27 " below.

The Second World War.—" **Gothic Line,**" " **Savio Bridgehead,**" " **Capture of Ravenna,**" " **Menate,**" " **Fillo.**" " **Argenta Gap,**" " **Bologna,**" " **Gaiana Crossing,**" " **Italy, 1944-45.**"

Digitized by Google

Disbanded Regiments—*continued*

THE PALESTINE REGIMENT

[*Disbanded* 1948]

An olive tree within a circle inscribed " Palestine " in English, Hebrew and Arabic

THE LOWLAND REGIMENT

[*Disbanded* 1949.]

St. Andrew's Cross; thereon in the centre, a thistle and in brass a scroll inscribed " Lowland Regiment."

THE HIGHLAND REGIMENT

[*Disbanded* 1949.]

A saltire fitched at all points; thereon within a circular strap inscribed " Highland Regiment " buckled on the dexter side and charged on the sinister with a thistle, two claymores surmounted in the centre by a circular shield.

POLISH RESETTLEMENT CORPS

[*Disbanded* 1949]

THE CYPRUS REGIMENT

[*Disbanded* 1950]

A shield with two lions passant guardant in pale and ensigned with The Crown. Below the shield a scroll bearing the title of the Regiment.

HIGH COMMISSION TERRITORIES CORPS

[*Disbanded* 1955]

THE GLIDER PILOT REGIMENT

[*Disbanded* 1957.]

An eagle within a circular scroll bearing the title "Glider Pilot Regiment " surmounted by a crown supported between the ends of a scroll.

The Second World War.—" Normandy Landing," "Pegasus Bridge," " Merville Battery," " Arnhem 1944," " Rhine," " Southern France," " North-West Europe, 1944-45," " Landing in Sicily," " Sicily, 1943."

MOBILE DEFENCE CORPS

[*Disbanded* 1959]

GURKHA MILITARY POLICE

[*Disbanded* 1965.]

The Royal Cypher between two kukries in saltire the blades up-wards and inwards, all within a wreath of laurel, thereunder a scroll inscribed "Gurkha Military Police" all in Silver.

Digitized by Google

OFFICERS TRAINING CORPS

For Record Office ... ... *see* column 2803

(A) after an officer's name indicates that he belongs to the General List, Territorial and Army Volunteer Reserve, Section A.

ABERDEEN UNIVERSITY

Hon. Colonel.

Smith T. B., *Q.C., D.C.L., LLD.* (*Lt. Col.* (*Hon. Col.*)) 14/6/64

Lt.-Col. in Command.

Mitchell, P. E. G., *M.B.* (*A*/*Lt.-Col.* 1/12/65) (*R.A.M.C.* (*T. & A.V.R.*)) 28/1/57

Major Second in Command.

Wood, A. J. C. (*Maj. Scottish Division* (*T. & A.V.R.*)) 14/2/64

Headquarters Staff.

Training Officer.

Buchanan, J. R. (*Maj. Kings*) 8/6/68

Administrative Officer.

McGrath, S. J. (*Capt. Scottish Division* (*T. & A.V.R.*) 22/6/62

Sub-unit R.E.

Urquhart, A. E. (*Capt. R.E.* (*T. & A.V.R.*)) 22/5/60

Ewen, R. (*Lt. R.E.* (*T. & A.V.R.*)) 27/3/65

Sub-unit Infantry.

Hewitt, M. R. (*Lt. Scottish Division* (*T. & A.V.R.*)) 24/9/63

Sub-unit R.A.M.C.

McIntosh, C. S. (*Capt. R.A.M.C.* (*T. & A.V.R.*)) 24/11/65

Milne, A. D., *M.B.* (*Capt. R.A.M.C.* (*T. & A.V.R.*)) 8/11/68

General List (Special Pool)

Shearer, P. J. (2/*Lt.*(*A*)) 1/10/68

BIRMINGHAM UNIVERSITY

Hon. Colonel.

Turner, E. C., *T.D.*, (*Maj.* (*Hon. Col.*)) 1/1/59

Lt.-Col. in Command.

Gibson, R. J., *O.B.E., T.D.* (*Lt.-Col. R.E.M.E.* (*T. & A.V.R.*)) 2/2/53

Major Second in Command.

Headquarters Staff.

Training Officer.

Fitchie, J. F. (*Maj. R.A.*) 16/8/68

Adjutant and Quartermaster.

Tullett, W. M. B. (*Capt.* (*Qr. Mr.*) *A. & S.H.*) 10/10/68

Sub-unit. R. Signals.

Lee, I. E. (*Capt. W.R.A.C.* (*T. & A.V.R.*)) 1/4/67

Sub-unit Infantry.

Sub-unit R.E.M.E.

Ashley, C. (*Capt. R.E.M.E.* (*T. & A.V.R.*)) 1/4/67

General List (Special Pool.)

Loucaides, R. (2/*Lt.* (*A*)) 10/8/64

Wingfield, P. W. (2/*Lt.* (*A*)) 5/12/67

Brown, W. J. H. (2/*Lt.* (*A*)) 27/6/68

Burt, C. (2/*Lt.*(*A*)) 27/6/68

Forrest, D. B. (2/*Lt.*(*A*)) 27/6/68

Ratliff, P. A. (2/*Lt.* (*A*)) 27/6/68

Stevenson, G. D. (2/*Lt.* (*A*)) 27/6/68

Whitemore, P. (2/*Lt.*(*A*)) 27/6/68

Blanch, M. D. (2/*Lt.* (*A*)) 3/11/68

Hood, P. (2/*Lt.* (*A*)) 3/11/68

BRISTOL UNIVERSITY

Hon. Colonel.

Hood, Col. *Sir* Tom F., *K.B.E., C.B., T.D., D.L.* (*Hon. Col. T. & A.V.R.*) 3/8/63

Lt.-Col. in Command.

Darroch, C. D., *s.q.* (*Local Lt.-Col. R. Hamps.*) 15/2/68

Major Second-in-Command

Headquarters Staff.

Training Officer.

Darroch, C. D., *s.q.* (*Local Lt.-Col. R. Hamps.*) 15/2/68

Adjutant.

Muirhead, G. W. (*Capt.* (*Qr.-Mr.*) *Welch*) 20/2/68

R.A.C. Troop.

Burt, R. (2/*Lt.* (*A*)) 20/5/66

Orr, N. G. (2/*Lt.*(*A*)) 22/6/68

R.E. Troop.

Davey, A. M. (2/*Lt.* (*A*)) 23/5/68

Membry, D. A. J. (2/*Lt.* (*A*)) 23/5/68

Sheppard, P. F. (2/*Lt.* (*A*)) 23/5/68

Smith, B. G. (2/*Lt.* (*A*)) 23/5/68

R. Signals Troop.

Hunneyball, C. D. (2/*Lt.* (*A*)) 23/5/68

Cox, M. C. (2/*Lt.* (*A*)) 23/5/68

Infantry Sub-Unit.

Davis, T. N. (*Capt. S.C.*) *Queen's Division* (*T. & A.V.R.*)) 1/7/68

Digitized by Google

CAMBRIDGE UNIVERSITY "South Africa, 1900–01."

Hon. Colonels.

Field-Marshal *H.R.H. The Duke of* Gloucester, *Earl of Ulster, K.G., K.T., K.P., G.C.B., G.C.M.G., G.C.V.O., A.D.C.(P)*, Col.-in-Chief 10 H., R. Irish, Glosters., Gordons, R.C.T., Royal Canadian Army Service Corps, Royal Winnipeg Rifles, Royal Australian Armoured Corps, Royal Australian Army Service Corps, Royal New Zealand Army Service Corps and Ceylon Light Infantry, Deputy Col.-in-Chief R.G.J., Col. S.G. (*Hon. Col., R.A. T. & A.V.R.*) 3/3/34

Fitzalan Howard, Maj.-Gen. *The Hon.* M., *C.B., C.B.E., M.V.O., M.C., M.A.*, Col. Lan. R. (P.W.V.), *p.s.c.* 30/5/68

Lt.-Col. in Command.

Shirlaw, J. H., *M.A.*, w., *p.s.c., p.t.s.c.* (*Lt.-Col. R.E.*)) 13/10/67

Major Second in Command.

Aston, S. C., *T.D., D.L.* (*Maj. Queen's Division* (*T. & A.V.R.*)) 30/9/69

Adjutant.

Wolverson, R. C. (*Capt. I.G.*) 11/1/68

Administrative Officer.

Williams, J. E. (*Capt.* (*Qr.-Mr.*) *R.A.*) 10/2/69

Sub-unit R.A.C.

Way, J. M., *T..D* (*Maj. R.A.C.* (*T. & A.V.R.*)) 23/10/63

Sub—unit R.A.

Eade, A. J., *T.D.* (*Capt. R.A.* (*T. & A.V.R.*)) 15/11/64

Sub-unit R.E.

Preston, H. E. R. (*Capt. R.E.* (*T. & A.V.R.*)) 1/4/67

Cambridge University—*contd.*

Sub-unit R. Signals.

Paden, R. S. (*Lt. R. Signals*, (*T. & A.V.R.*)) 2/9/64

Sub-unit Infantry.

Shaw-Stewart, C. A. (*Capt. Prince of Wales's Division* (*T. & A.V.R.*) 1/5/58

Southern, R. C. (*Capt. Queen's Division* (*T. & A.V.R.*)) 1/4/67

General List (Special Pool)

Cross, P (2/*Lt.*(*A*)) 12/5/65

Holmes, E. R. (2/*Lt.*(*A*)) 15/11/66

Hall, C. J. (2/*Lt.*(*A*)) 8/6/68

Heginbotham, R. (2/*Lt.* (*A*)) 8/6/68

Watt, J. R. (2/*Lt.* (*A*)) 8/6/68

Densham, M. (2/*Lt.* (*A*)) 8/6/68

EAST MIDLANDS UNIVERSITIES

Hon. Colonel.

Anstey, Lt.-Col. (*Hon. Brig.*) J., *C.B.E., T.D.* 12/6/58

Lt.-Col. in Command.

Eltringham, G. J., *T.D., M.A.* (*Lt.-Col. R.E.* (*T. & A.V.R.*)) 18/11/64

Major Second in Command.

Connell, W. D. (*Maj. Prince of Wales's Division* (*T. & A.V.R.*)) 31/8/68

Headquarters Staff Training Officer.

Lester, D. (*Maj. Foresters*) 9/9/68

Adjutant and Quarter-Master.

France, J. B. (*Capt. R. Signals* (*T. & A.V.R.*)) 1/2/64

Sub-unit R.E.

Myers, P. J. R. (*Capt. R.E.* (*T. & A.V.R.*)) 15/5/66

Sub-unit R. Signals.

Fogg, J. M. (*Capt. W.R.A.C.* (*T. & A.V.R.*)) 2/10/68

Sub-unit Infantry.

Bramley, R. K. (*Lt. Prince of Wales's Division* (*T. & A.V.R.*)) 1/11/66

Sub-unit R.E.M.E.

Cooper, W. D. (*Capt. R.E.M.E.*(*T. & A.V.R.*)) 2/10/68

General List (Special Pool).

Babbayan, R. (2/*Lt.*(*A*)) 14/5/67

Smith, V. E. (2/*Lt. W.R.A.C.* (*T. & A.V.R.*)) 24/3/68

Turner, K. W. (2/*Lt.*(*A*)) 16/6/68

Lucas, M. J. (2/*Lt.*(*A*)) 21/6/68

Digitized by Google

EDINBURGH AND HERIOT WATT UNIVERSITIES

Hon. Colonel.

Field-Marshal *H.R.H. The Prince* Philip, *Duke of* Edinburgh, *K.G., K.T., O.M., G.B.E.*, Field Marshal Australian Military Forces, Capt.-Gen. R. Mar., Col.-in-Chief Q.R.I.H., D.E.R.R., Q.O., Hldrs., A.C.F., The Royal Canadian Regiment, Royal Canadian Army Cadets, Royal Corps of Australian Electrical and Mechanical Engineers, Australian Cadet Corps. Col. W. G. *p.s.c.(n)* 1/6/53

Lt.-Col. in Command.

Corsar, C. H. K., *T.D., J.P.* (*Lt.-Col. Scottish Division* (*T. & A.V.R.*)) 9/8/67

Major Second in Command.

Ferguson, G. S. (*Maj.(A)*) 25/5/66

Training Officer

Rodger, W. A. L. (*Maj. K.O.S.B.*) 7/2/69

Adjutant.

Croft, H. G. H., *M.B.E.* (*Capt. R.A.O.C.*) 5/5/68

Sub-unit R.A.

Walters, D. B. (*Capt. R.A.* (*T. & A.V.R.*)) 18/10/67

Kay, R. S. (*Lt. R.A.* (*T. & A.V.R.*)) 10/9/65

Sub-unit R.E.

Cram, A. R., *T.D.* (*Capt. R.E.* (*T. & A.V.R.*)) 1/7/65

Sub-unit R. Signals.

Marshall, D. B., *T.D.* (*Capt. R Signals* (*T. & A.V.R.*)) 3/11/67

Bruce, N. S. (*2/Lt. R. Signals* (*T. & A.V.R.*)) 22/3/68

Sub-unit Infantry.

Gillespie, W. J. (*Capt. Scottish Division* (*T. & A.V.R.*)) 1/9/65

Mercer, R. J. (*Lt. R.S.*) 29/9/67

Sub-unit R.E.M.E

Gillespie, A. McL. (*A/Capt. R.E.M.E.* (*T. & A.V.R.*)) 2/11/65

Clark, J. McC. (*Lt. W.R.A.C.* (*T. & A.V.R.*)) 19/1/68

General List (Pool of Subalterns)

Smith, M. F. (*2/Lt. (A)*) 9/10/67

Day, J. B. (*2/Lt. (A)*) 22/3/68

Lamont, C. C. (*2/Lt.(A)*) 22/3/68

Archibald, T. D. R. (*2/Lt. (A)*) 1/10/68

Moore, R. V. (*2/Lt.(A)*) 1/10/68

GLASGOW AND STRATHCLYDE UNIVERSITIES

Hon. Colonel.

Dunn, Col. (*Hon. Brig.*) L. C., *T.D., D.L.* 14/8/67

Lt.-Col. in Command.

MacVicar, R. S. L., *T.D.* (*Lt.-Col. Scottish Division* (*T. & A.V.R.*)) 1/3/66

2nd in Command.

Hardie, D. D. G. (*A/Maj. R.A.* (*T. & A.V.R.*)) 13/2/69

Training Officer.

MacDougall, D. G., *A.M.I.Mech.E.* (*Maj. R.E.M.E.*) 23/10/65

Administrative Officer.

Lountain, J. M. (*Capt. Scottish Division* (*T. & A.V.R.*)) 1/11/65

Sub-unit R.A

Jackson, W. G. M. (*Capt. R.A.* (*T. & A.V.R.*)) 1/1/67

Jopp, P. (*Lt. R.A.* (*T. & A.V.R.*)) 1/11/68

Sub-unit R.E.

Ferrier, A. G. (*Lt. R. E.* (*T. & A.V.R.*)) 3/12/64

Sub-unit Infantry.

Macnab, W. T. D. (*Capt. Scottish Division* (*T. & A.V.R.*)) 1/4/67

Adair, B. C. (*Lt. Scottish Division* (*T. & A.V.R.*)) 1/4/67

Sub-unit R.A.M.C

Cochran, A. J., *M.B.* (*Maj. R.A.M.C.* (*T. & A.V.R.*)) 1/11/62

Sub-unit R.E.M.E.

Barker, H. A. (*Maj. R.E.M.E.* (*T. & A.V.R.*) 1/12/65

Fairhurst, J. C. (*Lt. R.E.M.E.* (*T. & A.V.R.*)) 5/6/64

Special Pool.

Armstrong, E. M. (*2/Lt. (A)*) 29/9/67

Mitchell, H. M. R. (*2/Lt. (A)*) 29/9/67

Reed, M. G. (*2/Lt. (A)*) 29/9/67

Shaw, A. D. (*2/Lt.(A)*) 29/9/67

Craig, G. W. (*2/Lt. (A)*) 22/3/68

Frame, H. R. (*2/Lt. (A)*) 1/10/68

LEEDS UNIVERSITY

Hon. Colonel.

Whetton, J. T., *D.S.O., O.B.E., M.C., T.D., M.Sc.* 1/5/68

Lt.-Col in Command

Keenan, J. B., G. (*Maj. R.A.*) 10/3/69

Major Second in Command.

Training Officer.

Keenan, J. B., G. (*Maj. R.A.*) 10/3/69

Adjutant and Quarter-Master.

Fricke, L. W. (*Maj. (Qr.-Mr.) R. Irish*) 25/7/68

Sub-unit R.A.

Fryer, G. M. (*Capt. R.A.* (*T. & A.V.R.*)) 31/10/60

Irvine, R. A. N. (*Lt. R.A.* (*T. & A.V.R.*)) 1/8/66

Sub-unit R.E.

Bond, G. A. (*Capt. R.E.* (*T. & A.V.R.*)) 1/4/67

Conley, M. (*Lt. W.R.A.C.* (*T. & A.V.R.*)) 1/4/67

Sub-unit Infantry

Ricketts, M. L. C. (*Lt. R.A.* (*T. & A.V.R.*)) 31/5/68

General List (Special Pool).

Stoney, I. M. (*2/Lt.(A)*) 27/11/66

Newman, D. J (*2/Lt. (A)*) 15/10/67

Smith, J. C. E. (*2/Lt.(A)*) 15/10/67

Taylor, J. (*2/Lt. W.R.A.C.* (*T. & A.V.R.*)) 21/1/68

Wilson, S. C. A. (*2/Lt. W.R.A.C.* (*T. & A.V.R.*)) 21/1/68

Brennand, P. (*2/Lt. W.R.A.C.* (*T. & A.V.R.*)) 24/3/68

Greenhough, C. L. (*2/Lt. (A)*) 27/10/68

Nuttman, C. J. (*2/Lt.(A)*) 27/10/68

Sharp, E. K. J. (*2/Lt. W.R.A.C.* (*T. & A.V.R.*)) 27/10/68

Digitized by Google

LIVERPOOL UNIVERSITY

Hon. Colonel.

Thomas, Lt.-Gen., J. N., *C.B.*, *D.S.O.*, *M.C.*, *B.Eng.*, Col. Comdt. R.E. & R. P. C., *i.d.c.*, *p.s.c.* 1/5/65

Lt.-Col. in Command.

Morgan, D. R., *T.D.* (*Lt.-Col. Lancastrian*) 1/3/63

Headquarters Staff.

Training Officer.

Currie, W. F. P. (*Maj. Q.R.I.H.*) 16/11/67

Administrative Officer.

Burke, P. J. L. (*Capt. R.C.T.* (*T. & A.V.R.*)) 1/3/66

Sub-unit R. Signals.

Ewing, W. R. (*Capt. R. Signals* (*T. & A.V.R.*)) 22/6/63

Geddes, M. S. (*Lt. R. Signals* (*T. & A.V.R.*)) 1/10/62

Sub-unit Infantry.

Price, N. A. R. (*Capt. Mercian*) 10/2/68

Sub-unit R.E.M.E.

Antrobus, D. E. (*Lt. R.E.M.E.* (*T. & A.V.R.*)) 23/2/66

Sub-unit R.A.M.C.

Pencharz, P. B. O. (*Capt. R.A.M.C.* (*T. & A.V.R.*)) 10/1/64

General List (Special Pool).

Peerless, D. J. (2/*Lt.*(*A*)) 9/3/68

General List (Special Pool) W.R.A.C.

Price, M. R. (2/Lt. *W.R.A.C.* (*T. & A.V.R.*)) 2/6/66

Broughal, B. M. (2/*Lt. W.R.A.C.* (*T. & A.V.R.*)) 9/3/68

Geddes, J. H. (2/*Lt. W.R.A.C.* (*T. & A.V.R.*)) 9/3/68

Smith, C. A. (2/*Lt. W.R.A.C.* (*T. & A.V.R.*)) 9/3/68

UNIVERSITY OF LONDON

Hon. Colonels.

H.M. QUEEN ELIZABETH THE QUEEN MOTHER

Tong, Maj. R. P., *O.B.E.*, *E.R.D.*, *M.A.* (*Hon. Lt.-Col.*) 6/4/68

Lt.-Col. in Command.

Cahill, A. J. L. (*Lt.-Col. Int. Corps* (*T. & A.V.R.*)) 1/9/63

Second-in-Command.

Robinson, D. P., *T.D.* (*Maj. R. Signals* (*T. & A.V.R.*)) 10/4/54

Training Officer.

Lemon, R. F. (*Maj. R.T.R.*) 14/9/67

Adjutant and Quarter-Master.

Thayre, G. T. (*Capt.* (*Qr.-Mr.*) *R.A.*) 9/1/67

Sub-unit R.A.

Thorne, N. G. (*Capt. R.A.* (*T. & A.V.R.*)) 1/12/64

Sharp, M. P. (*Lt. R. A.* (*T. & A.V.R.*)) 1/1/67

Sub-unit R.E.

Parkin, J. W., *T.D.* (*Maj. R.E.* (*T. & A.V.R.*)) 1/4/67

Selby-Boothroyd, R. G. (2/*Lt. R.E.* (*T. & A.V.R.*)) 25/10/68

University of London—*contd*

Sub-unit R. Signals.

Flannery, H. D. K. (*Capt. R. Signals* (*T. & A.V.R.*)) 3/3/64

Jenkins, R. P. (2/*Lt. R. Signals* (*T. & A.V.R.*)) 1/10/65

Sub-unit R.E.M.E.

Boucher, F. C. (*Capt. R.E.M.E.* (*T. & A.V.R.*)) 1/4/64

Smith, D. J. (2/*Lt. R.E.M.E.* (*T. & A.V.R.*)) 20/3/68

Sub-unit R.A.M.C.

Stephenson, R. H. (*Capt. R.A.M.C.* (*T. & A.V.R.*)) 27/7/65

Dowd, C. E. (*Lt. W.R.A.C.* (*T. & A.V.R.*)) 28/10/66

Sub-unit Infantry.

Dowd, A. G. (*Capt.* 5 *R.R.F.*) 6/2/67

Hall, R. A. (*Lt. Scottish Division* (*T. & A.V.R.*)) 1/10/67

General List (Special Pool).

Haines, D. H. (2/*Lt.*(*A*)) 29/3/66

Edelshain, D. J. (2/*Lt.*(*A*)) 1/4/68

Bennetts, D. A. (2/*Lt.*(*A*)) 12/7/68

Hewitt, S. E. (2/*Lt.*(*A*)) 12/7/68

Howe, B. R. T. (2/*Lt.* (*A*)) 12/7/68

Drew, C. J. (2/*Lt.* (*A*)) 1/10/68

Maguire, M. J. (2/*Lt.*(*A*)) 1/10/68

Roy, S. S. (2/*Lt.*(*A*)) 25/10/68

Haigh, A. P. (2/*Lt.* (*A*)) 25/10/68

W.R.A.C. Pool of Subalterns.

Gunter, V. A. N. (2/*Lt. W.R.A.C.* (*T. & A.V.R.*)) 25/10/68

Sub-unit Int.

Ide, I. M. (*Capt. Int. Corps* (*T. & A.V.R.*)) 26/11/59

Watson, R. T. (*Lt. Int. Corps.* (*T. & A.V.R.*) 27/10/66

Digitized by Google

MANCHESTER UNIVERSITY

Hon. Colonel.

Bamber, J. P., *T.D.* (*Lt.-Col.*) 25/8/67

Lt.-Col. in Command.

McNair, D. (*Lt.-Col.* (*A*)) 2/9/64

Training Officer.

Scott, C. L. (*Maj. R.A.* (*T. & A.V.R.*)) 5/9/68

Administrative Officer.

Duncan, A. (*Capt. R.E.M.E.* (*T. & A.V.R.*)) 1/4/67

Sub-unit R. Signals.

Turpin, M. J. L. (2/*Lt. R. Signals* (*T. & A.V.R.*)) 11/6/68

Sub-unit Infantry.

Asher, D. M. (*Capt. R. A.* (*T. & A.V.R.*)) 20/2/63

Forster, J. D. (*Lt. King's Division* (*T. & A.V.R.*)) 12/10/67

Sub-unit R E.M.E.

Moorcroft, D. (*Capt. R.E.M.E.* (*T. & A.V.R.*)) 15/5/68

Pool of Subalterns.

Yates, D. M. (2/*Lt. W.R.A.C.* (*T. & A.V.R.*)) 3/12/65

Bloomfield, H. F. (2/*Lt.* (*A*)) 11/10/67

Robinson, W. P. (2/*Lt.* (*A*)) 11/10/67

Stuart, C. A. (2/*Lt.* (*A*)) 11/10/67

O'Donoghue, K. (2/*Lt.* (*A*)) 10/10/68

Prior, A. W. (2/*Lt.*(*A*)) 10/10/68

Starbuck, J. M. (2/*Lt. W.R.A.C.* (*T. & A.V.R.*)) 10/10/68

Monkman, J. (2/*Lt. W.R.A.C.* (*T. & A.V.R.*)) 1/12/68

NORTHUMBRIAN UNIVERSITIES.

Hon. Colonel.

Bozanquet, *Dr.* C. I. C., *M.A., D.C.L., LL.D.* 22/8/68

Lt.-Col. in Command.

Gray, C. (*Lt.-Col. R.E.*(*T. & A.V.R.*)) 1/7/68

Training Officer.

Watts, B. F., *p.s.c.* (*Maj. Green Howards*) 12/6/68

Adjutant.

Muir, J., *M.M.* (*Capt. R.A.* (*T. & A.V.R.*)) 24/9/66

Administrative Officer.

Angus, E. A. (*Capt. W.R.A.C.* (*T. & A.V.R.*)) 29/6/53

Medical Officer.

Walton, E. W., *T.D., M.D.* (*Maj. R.A.M.C.*(*T. & A.V.R.*)) 1/6/55

Sub-unit R.A

Chadwick, D. J. (*Capt. R.A.* (*T. & A.V.R.*)) 31/10/64

Sub-unit Infantry.

Scott, C. A. (*Capt. Queen's Division* (*T. & A.V.R.*)) 29/11/66

OXFORD UNIVERSITY

Hon. Colonel.

Hackett, Gen. *Sir* John W., *G.C.B., C.B.E., D.S.O.*, *M.C., M.A., B. Litt., LL.D.*, ret. pay, *i.d.c.*, s.o.w.c., *p.s.c.* (*Hon. Col. Para* (*T. & A.V.R.*) 20/7/67

Lt.-Col. in Command.

Randall, R. J. H., j.s.s.c. (*Lt.-Col.Q.R.I.H.*) 26/4/68

Second in Command.

Furmston, M.P., *T.D.* (*Maj. R.A.* (*T. & A.V.R.*)) 1/5/66

Oxford University—contd.

Adjutant and Quarter-Master.

Dickins, D. J. C. (*Capt. Queens*) 22/4/66

Administrative Officer.

Armitage, K. (*Capt.* (*Qr.-Mr.*) *Kings*) 3/7/67

Sub-unit R.A.C.

Main, J. A. (*Lt. R.A.C.* (*T. & A.V.R.*)) 3/8/68

Wrout, J. D. (*Lt. R.A.C.* (*T. & A.V.R.*)) 14/7/68

Sub-unit R.A.

Snell, D. T. (*Lt. R. A.* (*T. & A.V.R.*)) 22/7/67

Thomas, R. E. (2/*Lt. R.A.* (*T. & A.V.R.*)) 11/10/66

Sub-unit R.E.

Knapton, P. A. (*Lt. R.E.* (*T. & A.V.R.*)) 19/11/67

Sub-unit R. Signals.

Smith, D. L. (*A/Capt. R. Signals* (*T. & A.V.R.*)) 12/3/66

Sub-unit Infantry.

Liddell, A. T. W. (*Capt. Scottish Division* (*T. & A.V.R.*)) 18/4/62

Tulloch, R. M. (*Lt. Light Division* (*T. & A.V.R.*)) 7/4/66

General List (Special Pool).

Casson, J. S. (2/*Lt.*(*A*)) 29/5/66

Cohen, M. N. (2/*Lt.* (*A*)) 21/9/67

McDonald, R. J. (2/*Lt.* (*A*)) 21/9/67

Rudge, D. J. G. (2/*Lt.* (*A*)) 21/9/67

Beadle, H. R. (2/*Lt.* (*A*)) 17/10/67

Parkinson, C. F. G. (2/*Lt.* (*A*)) 21/1/68

Davies, M. R. J. (2/*Lt.* (*A*)) 2/3/68

Sturrock, P. J. (2/*Lt. A*)) 8/8/68

Knight, G. J. (2/*Lt.*(*A*)) 8/8/68

Dunlop, A. J. (2/*Lt.* (*A*)) 8/8/68

Wolfson, H. (2/*Lt.* (*A*)) 8/8/68

Willans, N. R. G. (2/*Lt.* (*A*)) 31/10/68

Gabbott, J. L. (2/*Lt.*(*A*) 31/10/68

Collins, R. G. (2/*Lt.*(*A*)) 31/10/68

Digitized by Google

QUEEN'S UNIVERSITY, BELFAST

Hon. Colonel.

Anderson, Gen. *Sir* John, *G.B.E., K.C.B., D.S.O., M.A.*, ret. pay, *i.d.c., p.s.c.* 12/7/65

Lt.-Col. in Command.

Trousdell, E. H. (*Local Lt.-Col. R. Irish*) 12/8/68

Second in Command.

Miller, A. C. M. L., *T.D., M.B., F.R.C.S.* (*Maj. R.A.M.C.* (*T. & A.V.R.*) 1/2/63

Training Officer.

Trousdell, E. H. (*Local Lt.-Col. R. Irish*) 12/8/68

Adjutant and Quarter-Master.

Brown, R. G. (*Capt.* (*Qr.-Mr.*) 17/21 *L*) 9/2/68

Sub-Unit. R.E.

Catherwood, R. McC., *T.D., B.Sc. M.I.C.E.* (*Maj. R.E.* (*T. & A.V.R.*)) 25/3/65

Johnston, N. K. (*Lt. R. E.* (*T. & A.V.R.*)) 14/4/46

Sub-unit R. Signals.

Mackinnon, D. C., *B.Sc.* (*Capt. R. Signals* (*T. & A.V.R.*)) 11/9/64

Eve, R. M. (*Lt. R. Signals* (*T. & A.V.R.*)) 18/10/65

Mackintosh, H. R. (2/*Lt. W.R.A.C.*(*T.&A.V.R*)) 16/6/66

Sub-unit Infantry.

McCracken, R. J., *B.Sc.* *Capt. King's Division* (*T. & A.V.R.*)) 5/4/65

Elder, S. M. (2/*Lt.* (*King's Division* (*T. & A.V.R.*)) 9/6/66

Maguire, N. F. (2/*Lt.* (*A*)) 11/7/67

Farnan, M. G. (2/*Lt.* (*A*)) 13/3/68

Ritchie, D. J. (2/*Lt.* (*A*)) 4/5/68

Sub-Unit, R.A.M.C.

Gallagher, L. B. S., *M.B.* (*Capt. R.A.M.C.* (*T. & A.V.R.*)) 20/10/66

McCallum, W. D., *M.B.* (2/*Lt.* (*A*)) 18/1/67

Sub-unit R.E.M.E.

Falloon, W. E., *B.A., B.Sc.* (*Capt. R.E.M.E.* (*T. & A.V.R.*)) 5/1/60

Richey, K. R. (2/*Lt.* (*A*)) 31/1/68

Bolton, R. (2/*Lt.* (*A*)) 2/5/68

UNIVERSITY OF SHEFFIELD

Hon. Colonel.

Whittaker, Maj. (*Hon. Lt.-Col.*) J. M., *M.A., D.Sc., F.R.S.*, 3/12/61

Lt.-Col. in Command.

Burke, A. G., *M.C.* (*Maj. Green Howards*) 1/2/69

Maj.-Second-in-Command.

Claridge, R. J. (*Maj. R.E.* (*T. & A.V.R.*)) 25/2/66

Adjutant and Quarter-Master.

Pay, H. T. (*Capt.* (*Qr.-Mr.*) *D.E.R.R.*) 30/12/67

Sub-unit R.E.

Laverack, P. D. (*Lt. R.E.* (*T. & A.V.R.*)) 6/11/68

Sub-unit Infantry.

Moore, C. J. (*King's Division* (*T. & A.V.R.*)) 1/11/68

Sub-unit R. Signals.

Chandler, G. P. (2/*Lt. R. Signals* (*T. & A.V.R.*)) 24/6/68

UNIVERSITY COLLEGE, EXETER

(*Suspended* 30/11/47)

BANGOR UNIVERSITY COLLEGE

(*Suspended* 31/3/48)

UNIVERSITY COLLEGE SOUTHAMPTON

(*Suspended* 15/4/51)

ABERYSTWYTH UNIVERSITY COLLEGE

(*Suspended* 31/10/52)

TAYFORTH UNIVERSITIES

(St. Andrews, Dundee and Stirling)

Hon. Colonel.

Dalhousie, Capt. (*Hon. Maj.*) *The Earl of, G.B.E., M.C., D.L., LL.D.* 15/8/63

Lt.-Col. in Command.

Blair, J. S. G., *T.D. F.R.C.S.* (*A/Lt.- Col. R.A.M.C.* (*T. & A.V.R.*)) 1/10/67

Second in Command.

Paterson, D. J. (*Maj. R.A.* (*T. & A.V.R.*)) 1/10/67

Training Officer.

Moon, J. J. E. G. (*Maj.* 15/19*H*) 16/5/63

Adjutant and Quarter-Master.

Gray, A. K. (*R.A.*(*T. & A.V.R.*)) —

Sub-unit R. Signals.

Rutherford, G. S. W. (*Capt. R. Signals* (*T. & A.V.R.*)) 15/1/67

Sub-Unit Infantry.

Gooderson, P. L. (2/*Lt. Scottish Division* (*T. & A.V.R.*)) 22/3/68

Sub-Unit R.A.M.C.

Ferguson, J. J., *M.B.* (*Capt. R.A.M.C.* (*T.&A.V.R.*)) 1/12/66

Stewart, A. G., *M.B.* (*Capt. R.A.M.C.* (*T. & A.V.R.*)) 1/10/67

Digitized by Google

Major.

Morgan, W. A. 9/10/64

Captain.

Wontner, C. W. (*A/Maj.* 1/12/67) 11/8/64

Special Regular Commission

Lieutenant.

Creighton, R. E. (*A/Capt.* 1/11/68) 1/11/66

Short Service Officers

Majors.

¶Millner, G. F., *M.B.E.*, *M.C.* 1/1/64

¶Campbell-Morrison, D., *M.B.E.* 1/1/64

Captains.

Chapman, B. W. W. 25/6/56

Snelling, H. C., *M.B.E.* 1/2/61

Lynch, D. T., *M.B.E.*, *D.C.M.* 12/5/63

Cameron, T. S., *M.B.E.* 24/7/63

Short Service Officers—*contd.*

Captains—contd.

¶Orton, E. H., *M.B.E.* 1/1/64

Abbott, S. E. 1/11/64

Jones, F. L. A. 15/4/65

Donnelly, J. B. 12/8/65

Saunders, M. 18/11/66

French, R., *B.E.M.* 8/6/67

Bayton, D. A. 21/11/67

Hamer, H. L. 5/1/68

Lawson, G. K. (*A/Maj.* 17/6/68) 15/4/68

Graham, J. M. 27/6/68

Johnson, P. W. 18/7/68

McDonald, J. P. 31/8/68

Heason, W. J. 24/10/68

Cullinane, C. 7/12/68

Lieutenants.

¶Campagnac, R. G. A. 1/3/60

¶Van-Baerle, A. R. H. 7/1/63

¶Faithfull, J. F. (*A/Capt.* 1/1/64) 1/1/64

¶Gadd, G. M. (*A/Maj.* 1/1/64) 1/1/64

¶Featherstone, E. G. H. S. (*A/Capt.* 2/11/66) 2/11/66

¶Henchman, D. B. D. 27/1/67

Peskett, W. B. 15/2/67

Ash, T. (*A/Capt.* 1/5/67) 1/5/67

Ball, R. G. (*A/Capt.* 1/3/68) 1/3/68

Morgan, F. 5/8/68

Young, L. 14/10/68

Hayes, F. 4/12/68

Extended Service Officer.

Captain.

Bickerstaffe, E. (*A/Maj.* 1/10/61) 1/10/46

Short Service Officers—*contd.*

MALAYSIAN SECTION

Captains.

Narayanasamy, R. (*A/Maj.* 27/2/68) 1/4/62

Bin Muslim, Z. 9/2/63

Mustapha bin Yusoff 3/9/63

Bin Baharom, W. 20/7/64

Thompson, P. L. 5/2/65

Wright, J. B. 3/4/67

Selvarajoo, P. 3/4/67

Lai Say Han 8/4/68

Mohd Joz Bin Saban 8/9/68

Jamaludin Bin Osman 8/9/68

SINGAPORE SECTION

Lieutenants.

Mohammad Rejab Bin Ismail 10/8/68

Rockey, P. 10/8/68

Teng Wah Gee 10/8/68

Soh Hee Chuan 22/11/68

¶ Without pay and allowances.

Digitized by Google

TERRITORIAL AND ARMY VOLUNTEER RESERVE

SECTION A

Lt.-Colonel.

McNair, D. (*Seconded to O.T.C.*) 2/9/64

Majors.

Jones, D. W., *E.R.D.* 5/6/63
Allan, R. J., *E.R.D.* 3/9/63
Buckley, R. M., *E.R.D.* 1/4/64
Ferguson, G. S. (*Seconded to O.T.C.*) 18/7/66
Powell, W. 1/7/67

Captain.

Protheroe, S., *E.R.D.* 1/8/54

Lieutenants.

Thomas, P. R. (*Unatt'd List*) 14/5/59
O'Shea, D. K. 14/5/64

2nd Lieutenants.

†Smelt, J. W. (*Unatt'd List*) 1/12/63
Walker, M. A. (*Unatt'd List*) 20/5/64
†Loucaides, R. (*Seconded to O.T.C.*) 10/8/64
†Bentham-Hill, P. H. (*Unatt'd List*) 4/10/64
†Coombs, G. A. (*Unatt'd List*) 13/10/64
†Loder, J. F. (*Unatt'd List*) 26/2/65
†Cross, P. (*Seconded to O.T.C.*) 12/5/65
†Coopman, P. D. (*Unatt'd List*) 12/5/65
†Groves, D. M. (*Unatt'd List*) 16/5/65
†Bromley, C. J. (*Unatt'd List*) 16/5/65
†Barlow, P. J. (*Unatt'd List*) 22/7/65
†Broad, T. A. A. (*Unatt'd List*) 27/9/65
†Kerr, D. R. (*Unatt'd List*) 9/11/65
†Richards F. N. (*Unatt'd List*) 9/11/65
†Beadle, H. R. (*Seconded to O.T.C.*) 9/11/65
Edelshain, D. J. (*Seconded to O.T.C.*) 9/11/65
†Rayner, P. R. (*Unatt'd List*) 4/12/65
†Canham, T. K. G. (*Unatt'd List*) 4/12/65
†Brown, R. A. A. (*Unatt'd List*) 4/12/65

2nd Lieutenants—contd

†Hunt, D. 13/12/65
†Whitby, C. A. (*Unatt'd List*) 15/12/65
†Haines, D. H. (*Seconded to O.T.C.*) 29/3/66
†Archard, R. J. E. (*Unatt'd List*) 15/4/66
†Wood, M. J. (*Unatt'd List*) 25/4/66
†Burt, R. (*Seconded to O.T.C.*) 20/5/66
†Bullimore, J. W. Mac.G. (*Unatt'd List*) 20/5/66
†Hughes, R. D. L. (*Unatt'd List*) 20/5/66
†Green, A. (*Unatt'd List*) 20/5/66
†Casson, J. S. (*Seconded to O.T.C.*) 20/5/66
†Woods, M. W. A. (*Unatt'd List*) 20/5/66
†Walker, T. E. (*Unatt'd List*) 20/5/66
†Steddon, P. J. R. (*Unatt'd List*) 20/5/66
†Crees, H. J. S. (*Seconded to O.T.C.*) 20/5/66
†Knowles, J. G. (*Unatt'd List*) 26/5/66
†Prior, R. B. L. (*Unatt'd List*) 27/5/66
†Fitton, D. A. (*Unatt'd List*) 10/8/66
†Evans, D. P. 10/8/66
†Netzel, P. A. (*Unatt'd List*) 9/11/66
†Spall, R. W. (*Unatt'd List*) 9/11/66
†Holmes, E. R. (*Seconded to O.T.C.*) 15/11/66
†Heagerty R. J. (*Unatt'd List*) 15/11/66
†Stoney, I. M. (*Seconded to O.T.C.*) 27/11/66
†Glew, R. C. 16/1/67
†McCallum, W. D. (*Seconded to O.T.C.*) 18/1/67
†Younger, T. W. (*Unatt'd List*) 12/3/67
†Laurence, C. J. 17/3/67
†Houston, G. R. (*Unatt'd List*) 17/3/67
†Johnson, I. H. 17/3/67
†Pateman, R. J. (*Unatt'd List*) 17/3/67
†Malins, E. M. 1/5/67
†Kelly, J. J. A. 1/5/67
†Bull, A. F. 1/5/67
†Haskings, N. 14/5/67
†Babbayan, R. (*Seconded to O.T.C.*) 14/5/67

2nd Lieutenants—contd.

†Wilson, R. J. 24/5/67
†Foxon, B. N. T. 11/7/67
†Maguire, N. F. 11/7/67
†Cohen, M. N. (*Seconded to O.T.C.*) 21/9/67
†Rudge, D. J. G. (*Seconded to O.T.C.*) 21/9/67
†McDonald, R. J. (*Seconded to O.T.C.*) 21/9/67
†Armstrong, E. Mc A. (*Seconded to O.T.C.*) 29/9/67
†Mitchell, H. M. R. (*Seconded to O.T.C.*) 29/9/67
†Reed, M. G. (*Seconded to O.T.C.*) 29/9/67
†Shaw, A. D. (*Seconded to O.T.C.*) 29/9/67
†Bloomfield, H. F. (*Seconded to O.T.C.*) 11/10/67
†Robinson, W. P. (*Seconded to O.T.C.*) 11/10/67
†Stuart, C. A. (*Seconded to O.T.C.*) 11/10/67
†Kingsnorth, D. J. (*Unatt'd List*) 15/10/67
†Smith, J. C. E. (*Seconded to O.T.C.*) 15/10/67
†Newman, D. J. (*Seconded to O.T.C.*) 15/10/67
†Lodge, M. (*Unatt'd List*) 15/10/67
†Buchanan, E. P. T. 15/10/67
†Bogg, D. W. (*Unatt'd List*) 19/11/67
†Wingfield, P. W. (*Seconded to O.T.C.*) 5/12/67
†Parkinson, C. F. G. (*Seconded to O.T.C.*) 21/1/68
†Lucas, M. J. (*Seconded to O.T.C.*) 21/1/68
†Fretwell, S. H. (*Unatt'd List*) 21/1/68
†Slater, J. C. N. (*Unatt'd List*) 31/1/68
†Richey, K. R. (*Seconded to O.T.C.*) 31/1/68
†Davies, M. R. J. (*Seconded to O.T.C.*) 2/3/68
†Peerless, D. J. (*Seconded to O.T.C.*) 9/3/68
†Drew, C. J. (*Seconded to O.T.C.*) 12/3/68

Digitized by Google

General List, Territorial and Army Volunteer Reserve—Section A —*continued*

2nd Lieutenants—contd.

†Hutchinson, J. V.	12/3/68
†Farnan, M. G. (*Seconded to O.T.C.*)	13/3/68
†Lamont, C. C. (*Seconded to O.T.C.*)	22/3/68
†Craig, G. W. (*Seconded to O.T.C.*)	22/3/68
†Day, J. B. (*Seconded to O.T.C.*)	22/3/68
†Barbour-Hill, J. (*Unatt'd List*)	24/3/68
†Bolton, R. (*Seconded to O.T.C.*)	2/5/68
†Bicker, R. H.	4/5/68
†Ritchie, D. J. (*Seconded to O.T.C.*)	4/5/68
†Hall, C. J. (*Seconded to O.T.C.*)	8/6/68
†Heginbotham, R. (*Seconded to O.T.C.*)	8/6/68
†Watt, J. R. (*Seconded to O.T.C.*)	8/6/68
†Densham, M. (*Seconded to O.T.C.*)	8/6/68
†Maguire, M. J. (*Seconded to O.T.C.*)	8/6/68
†Binns, D. J. (*Unatt'd List*)	16/6/68
†Turner, K. W. (*Seconded to O.T.C.*)	16/6/68
†Wettern, F. J. P. (*Unatt'd List*)	16/6/68
†Orr, N. G. (*Seconded to O.T.C.*)	22/6/68
†Brown, W. J. H. (*Seconded to O.T.C.*)	27/6/68

2nd Lieutenants—contd.

†Burt, C. (*Seconded to O.T.C.*)	27/6/68
†Forrest, D. B. (*Seconded to O.T.C.*)	27/6/68
†Ratliff, P. A. (*Seconded to O.T.C.*)	27/6/68
†Stevenson, G. D. (*Seconded to O.T.C.*)	27/6/68
†Whitemore, P. (*Seconded to O.T.C.*)	27/6/68
†Bennetts, D. A. (*Seconded to O.T.C.*)	12/7/68
†Hewitt, S. E. (*Seconded to O.T.C.*)	12/7/68
†Howe, B. R. T. (*Seconded to O.T.C.*)	12/7/68
†Cox, M. C. (*Seconded to O.T.C.*)	15/7/68
†Davey, A. M. (*Seconded to O.T.C.*)	15/7/68
†Hunneyball, C. D. (*Seconded to O.T. C.*)	15/7/68
†Jones, R. W. (*Unatt'd List*)	15/7/68
†Membry, D. A. J. (*Seconded to O.T.C.*)	15/7/68
†Sheppard, P. F. (*Seconded to O.T.C.*)	15/7/68
†Smith, B. G. (*Seconded to O.T.C.*)	15/7/68
†Sturrock, P. J. (*Seconded to O.T.C.*)	8/8/68
†Dunlop, A. J. (*Seconded to O.T.C.*)	8/8/68
†Knight, G. J. (*Seconded to O.T.C.*)	8/8/68
†Wolfson, H. (*Seconded to O.T.C.*)	8/8/68

2nd Lieutenants—contd.

†Archibald, T. D. R. (*Seconded to O.T.C.*)	1/10/68
†Frame, H. R. (*Seconded to O.T.C.*)	1/10/68
†Moore, R. V. (*Seconded to O.T.C.*)	1/10/68
†Shearer, P. J. (*Seconded to O.T.C.*)	1/10/68
†Prior, A. W. (*Seconded to O.T.C.*)	10/10/68
†O'Donoghue, K. (*Seconded to O.T.C.*)	10/10/68
†Haigh, A. P. (*Seconded to O.T.C.*)	25/10/68
†Roy, S. S. (*Seconded to O.T.C.*)	25/10/68
†Chrystie, I. L.	27/10/68
†Gates, H. S.	27/10/68
†Greenhough, C. L. (*Seconded to O.T.C.*)	27/10/68
†Heap, P.	27/10/68
†North, R. W. J.	27/10/68
†Nuttman, C. J. (*Seconded to O.T.C.*)	27/10/68
†Gabbott, J. L. (*Seconded to O.T.C.*)	31/10/68
†Willans, W. R. G. (*Seconded to O.T.C.*)	31/10/68
†Collins, R. G. (*Seconded to O.T.C.*)	31/10/68
†Blanch, M. D. (*Seconded to O.T.C.*)	3/11/68
†Hood, P. (*Seconded to O.T.C.*)	3/11/68

Digitized by Google

COMBINED CADET FORCE

Captain-General.

THE QUEEN.

ABERDEEN GRAMMAR SCHOOL

Lieutenant.

Galloway, I. C. R. (*A/Capt.* 1/9/66) 11/12/65

ABINGDON SCHOOL

Lieutenants.

Parker, S. C., *T.D.* (*A/Maj.* 11/4/51) 31/7/46

Fairhead, T. G. K. (*A/Capt.* 4/2/68) 6/10/60

ADAMS GRAMMAR SCHOOL (*Newport*)

Lieutenants.

Humphreys, J. L. (*A/Capt.* 9/4/64) 29/10/53

Harding A. W. (*A/Maj.* 27/5/63) 1/11/54

ALDENHAM SCHOOL

Lieutenants.

Crawshaw, G. T. (*A/Maj.* 1/9/60) 18/7/47

Barnard, K. A. (*A/Capt.* 1/9/60) 4/1/57

Arkwell, C. E. (*A/Maj.* 24/3/67) 25/9/62

ALLEYN'S SCHOOL

Lieutenants.

Evans, T. E. (*A/Maj.* 12/4/66) 7/3/58

Randall, E. F. (*A/Capt.* 1/10/60) 14/6/59

Mellor V. H (*A/Capt.* 24/5/68) 26/3/61

Jenkins, A. S., *T.D.* (*A/Maj.* 18/9/68) 1/5/61

ALLHALLOWS SCHOOL

Lieutenants.

Yool, H. (*A/Capt.* 1/10/68) 4/10/50

Preston, A. W. (*A/Lt.-Col.* 21/2/66) 20/10/50

Jones, G. B. (*A/Capt.* 1/10/68) 7/10/66

AMPLEFORTH COLLEGE

Lieutenants.

Haigh, A. N., *T.D.* (*A/Maj.* 16/9/68) 16/7/48

Trafford, P. H. (*A/Maj.* 1/1/65) 1/7/55

Gilman, R. C. (*A/Capt* 1/4/57) 1/3/56

Everest, M. R. 11/11/57

Ainscough, A. 21/6/60

Corbould, M. E. (*A/Capt.* 16/9/68) 1/4/65

2nd Lieutenant.

†Wright, T. M. 3/12/68

ARDINGLY COLLEGE

Lieutenants.

Craig, J. E., *O.B.E.* (*A/Maj.* 31/8/60) 27/2/52

Elford, T. (*A/Maj.* 1/9/67) 6/6/60

Elgwood, F. R. H. (*A/Capt.* 1/9/67) 7/9/62

Timony, J. (*A/Capt.* 1/9/67) 28/3/65

Lord, R. N. A. 9/2/68

Cree, A., *M.B.E.*, *E.R.D.* 14/6/68

ARMAGH ROYAL SCHOOL

Lieutenants.

Taylor, A. D. 18/10/52

Greenaway, D. B. (*A/Capt.* 1/6/68) 17/8/67

2nd Lieutenants.

Furlong, G. (*A/Capt.* 18/9/57) 23/10/56

†Martin, N. W. K. 21/12/67

†Holmes, R. T. 21/12/67

ARNOLD SCHOOL (*Blackpool*)

Lieutenants.

Ellis, E. C., *T.D.* (*A/Maj.* 1/5/64) 1/1/48

Liston, F. C. 15/7/49

Jones, E., *M.B.E.* (*A/Lt.-Col.* 19/6/68) 1/11/51

2nd Lieutenants.

†Austen, P. S. 23/7/68

†Clappison, A. J. 30/7/68

AUDENSHAW GRAMMAR SCHOOL

AVONHURST SCHOOL

Lieutenants.

Jones, B. T. (*A/Lt.-Col.* 30/10/68) 30/10/58

Rudd, D. H. C. (*A/Capt.* 21/9/68) 21/9/68

Bennett, R. G. 29/10/68

BANCROFT'S SCHOOL

Lieutenants.

Murray, P. J. C. (*A/Capt.* 25/2/65) 28/8/63

Vickery, D. J. 26/9/68

BARNARD CASTLE SCHOOL

Lieutenants.

Rowell, A. M. (*A/Maj.* 15/12/67) 30/4/53

Sager, W. J. C. (*A/Capt.* 15/12/67) 20/6/61

Hazlerigg, A. P. M. 25/4/67

2nd Lieutenant.

†Hey, R., *M.M.* 18/10/67

BATLEY GRAMMAR SCHOOL

Lieutenants.

Ryder, H. C. (*A/Capt.* 24/10/65) 24/10/65

Edwards, J. R. (*A/Capt.* 1/1/66) 1/1/66

BATTERSEA GRAMMAR SCHOOL

Lieutenants.

Tyack, C. H. 24/11/67

Lewis, J. 3/11/67

2nd Lieutenant.

Gowlland, P. A. 18/12/57

BEAUMONT COLLEGE

Lieutenant.

Kelly, T. R. (*A/Maj.* 2/8/66) 4/12/52

Digitized by Google

BEG SCHOOL

Lieutenants.

Mulhern, T. J. (*A/Capt.* 10/6/64) 4/10/56
Groom, M. F. (*A/Maj.* 1/9/63) 4/6/57
Levell, P. J. (*A/Capt.* 1/3/68) 17/12/67

BEDFORD SCHOOL

Captain

Bourne, P. K., *T.D.* (*A/Lt.-Col.* 25/7/59) 21/9/44

Lieutenants

Fletcher, F. M. (*A/Maj.* 25/7/59) 20/10/50
Davidson, J. H. (*A/Capt.* 1/5/58) 11/12/54
Andrews, N. M. (*A/Capt.* 20/9/60) 20/9/56
McKendrick, H. F. (*A/Capt.* 2/8/68) 19/11/59
Marchant, J. P. 25/9/61

BEDFORD MODERN SCHOOL

Lieutenants.

Greenwood, J. H., *O.B.E.*, *T.D.*, (*A/Lt.-Col.* 1/9/68) 1/10/47
Allison, A. C. (*A/Capt.* 21/7/67) 1/10/59
Russell, D. F. E. (*A/Capt.* 6/4/64) 6/4/64

2nd Lieutenants.

†Wilson, A. M. 23/7/68
†Sampson, A. J. 12/10/68

BERKHAMSTED SCHOOL

Lieutenants

Dibley, T. K. (*A/Lt.-Col.* 7/10/66) 24/10/53
Pitman, G. A. 21/2/61
Eames, J. M. (*A/Capt.* 5/6/66) 15/5/61
Green, R. M. 19/9/62
Cunnell, E. L. (*A/Capt.* 1/7/68) 14/11/63
Beatty, J. W. 26/10/68

BIRKENHEAD SCHOOL

Lieutenants.

Hargreaves, N. L., *T.D.* (*A/Capt.* 31/7/50) 1/9/48
Green, A., *M.C.*, *T.D.* (*A/Lt.-Col.* 17/10/62) 1/1/49
Bower, C. R. D., *T.D.* (*A/Capt.* 23/4/64) 2/5/49
Weaver, D. J. P. (*A/Maj.* 1/3/52) 1/3/52
Slater, N. T. 29/1/63
Jones, G. R. J. 31/12/65

Attached Officer.

Simmonds G. (2/*Lt. Int. Corps.* (*T. & A.V.R.*))

BLOXHAM SCHOOL

Lieutenants.

Spring, K., *T.D.* (*A/Lt.-Col.* 24/7/68) 17/11/48
Lerrigo, J. M. (*A/Capt.* 13/1/67) 20/1/56
Fiori, J. V. 9/5/61
Mayes, P. R. 14/1/63

2nd Lieutenants.

†Chaplin, N. J. H. 24/10/68
†Adams, W. J. 24/10/68

BLUNDELL'S SCHOOL

Lieutenants.

Amhurst, M. 30/9/57
Denner, T. D. (*A/Capt.* 23/11/68) 16/12/60
Park, D. J. (*A/Capt.* 1/4/67) 3/12/65

BOSTON GRAMMAR SCHOOL

Lieutenant.

Haworth, N. O. (*A/Maj.* 5/9/64) 4/5/55
Carter, M. A. (*A/Capt.* 11/5/67) 11/5/67
Taylor, G. 6/9/67

BOURNEMOUTH SCHOOL

Lieutenant.

Williams, R. D., *T.D.* (*A/Lt.-Col.* 7/5/63) 19/7/47

2nd Lieutenant.

†Legg, C. W. 23/11/68

BRADFIELD COLLEGE

Lieutenants.

Porter, C. A. (*A/Capt.* 15/7/68) 15/10/59
Suffled-Jones, N. S. (*A/Maj.* 1/1/68) 18/5/66

2nd Lieutenants.

†Davies, M. F. 6/6/68
†Horrocks, P. 6/6/68
†Corcoran, W. J. 24/10/68
†Milner, G. M. 24/10/68

BRADFORD GRAMMAR SCHOOL

Lieutenants.

James, C. T. (*A/Lt.-Col.* 20/3/64) 30/11/49
Clavering, C. (*A/Capt.* 1/9/56) 8/9/5
Cuthbertson, E. J. 3/3/62
Davis, H. 1/12/62

2nd Lieutenant

†Lillie, C. S. 2/4/68

BRENTWOOD SCHOOL

Captain.

Jones, D. J., *O.B.E.*, *T.D.* 11/4/45

Lieutenants.

Roddy, P. M. 19/6/51
Hall, M. G. (*A/Lt.-Col.* 26/7/67) 27/1/54
Best, T. M. G. (*A/Maj.* 14/10/64) 17/4/57
Robinson, A. C. (*A/Capt.* 1/1/65) 23/11/63
Poole, C. G. 16/5/65
McCarter, J. M. (*A/Capt.* 1/9/66) 4/6/66

BRIDLINGTON SCHOOL

Lieutenant.

Hargreaves, J. H. (*A/Capt.* 1/11/63) 21/9/61

BRIGHTON COLLEGE

Lieutenants.

Page, J. E. (*A/Capt.* 12/5/67) 2/2/54
Lawson, G. B. G. 1/1/62
Points, P. D. C. (*A/Maj.* 1/9/64) 24/9/63
Hollinshead, D. E. (*A/Maj.* 1/5/66) 29/11/65
Alderson, C. J. 16/1/66

2nd Lieutenant.

†Noon, T. H. C. 21/2/67

BRIGHTON GRAMMAR SCHOOL

Lieutenants.

Wilkins, W. M., *M.B.E.*, *T.D.* (*A/Capt.* 11/4/51) 3/12/45
Maclean, I. S., *T.D.* (*A/Capt.* 30/3/68) 1/11/48
Williams, J. B. (*A/Maj.* 3/10/58) 11/11/50
Bruce, H. W., *M.C.*, *T.D.* (*A/Lt.-Col.* 31/8/67) 7/7/67
Bunkle, P. 13/10/67

BRISTOL GRAMMAR SCHOOL

Lieutenants.

Lewis, M. S. (*A/Maj.* 1/9/60) 20/12/58
Watkins, P. R. 14/5/66
Heal, R. C. (*A/Capt.* 1/1/67) 2/8/66

Digitized by Google

BROCKENHURST GRAMMAR SCHOOL

Lieutenants.

Gilbert, D. A. 8/6/56

Truckle, D. H. (*A/Capt.* 17/9/59) 7/7/58

BROMSGROVE SCHOOL

Major.

Mashiter, E., *T.D.* 21/4/45

Lieutenants.

Hedley, J. D. H., *D.S.O.* (*A/Capt.* 31/8/63) 3/3/56

Whitehorn, A. B. (*A/Maj.* 18/12/64) 15/10/64

Ryder, M. J. 4/5/68

BURY GRAMMAR SCHOOL

Lieutenants.

Hyde, A. L. (*A/Lt.-Col.* 16/5/66) 13/11/52

Ferley, J. E. D. (*A/Capt.* 16/5/66) 1/3/56

Bennet, G. 1/4/67

2nd Lieutenants.

†Booth, M. S. 1/11/67

†Ince, A. M. 19/10/68

CALDAY GRANGE GRAMMAR SCHOOL

Lieutenants.

Brown, T. R. (*A/Capt.* 1/9/61) 29/8/50

Smith, W. E. W., *T.D.* (*A/Maj.* 14/9/64) 22/3/55

CAMPBELL COLLEGE

Lieutenants.

Lytle, J. H., *T.D.* (*A/Maj.* 1/9/65) 1/8/48

Garrett, E. J. (*A/Maj.* 17/9/57) 3/5/49

Phillips, B. (*A/Capt.* 1/6/61) 1/9/54

Garrett, T. J. (*A/Maj.* 1/9/68) 9/10/59

Tughan, R. E. (*A/Capt.* 20/4/66) 20/2/61

Grant, D. E. (*A/Maj.* 1/9/66) 31/8/66

Galley, C. F. 10/12/68

CANFORD SCHOOL

Lieutenant.

Jarvis, H. A. 14/1/67

CHARTERHOUSE

Lieutenants.

Freake, B. 18/9/53

Walker, J. (*A/Maj.* 1/9/67) 1/11/53

Evans, N. C. (*A/Maj.* 11/9/64) 9/11/54

Lewis, P. G. T. (*A/Maj.* 1/9/68) 20/9/63

Ewing, T. R. 26/6/68

Baldwin, P. N. 14/10/68

Balkwill, P. G. 15/12/68

CHELTENHAM COLLEGE

Lieutenants.

Morse, J. R. (*A/Maj.* 1/6/64) 14/9/52

Willday, J. D. R. (*A/Capt.* 1/7/68) 7/10/62

Bristol, J. A. S. (*A/Maj.* 16/12/68) 2/12/64

Dodd G. A. G. 27/9/67

CHELTENHAM GRAMMAR SCHOOL

Lieutenants.

Stanton, J. J. 10/2/67

Roe P. S. 8/8/67

2nd Lieutenant.

†Anderson, N. M. C. 12/4/68

CHICHESTER HIGH SCHOOL

Lieutenant.

Hyland, J. A. (*A/Capt.* 31/7/61) 14/7/61

CHIGWELL SCHOOL

Lieutenants.

Taylor, T. R., *E.R.D.*, *T.D.* (*A/Lt.-Col.* 1/3/60) 1/9/46

Salmon, C. (*A/Capt.* 1/12/67) 30/6/52

Horton, C. D. (*A/Capt.* 1/12/67) 6/11/53

CHISWICK COUNTY GRAMMAR SCHOOL

CHRIST COLLEGE
(*Brecon, S. Wales.*)

Lieutenants.

Jackson, D. M. (*A/Capt.* 1/1/68) 8/2/62

Cavenagh, R. Q. (*A/Maj.* 1/1/68) 21/12/63

Payne, J. D. 10/11/67

Digitized by Google

CHRIST'S COLLEGE
(*Finchley.*)

Lieutenants.

Jennings, E. P., *M.B.E.* (*A/Lt.-Col.* 13/2/66) 13/8/47
Hereford, J. 4/10/53
Hedgecoe, R. (*A/Capt.* 15/2/65) 16/3/61

2nd Lieutenants.

†Yowart, R. M. G. 1/3/67
†Dewar, D. E. 11/7/67
†Dominy, E. N. 26/4/68

CHRIST'S HOSPITAL
(*Horsham*)

Lieutenants.

Matthews, P. G. (*A/Capt.* 1/12/51 14/11/43
Peto, M. F., *T.D.* (*A/Maj.* 1/10/61) 12/10/49
Fry, R. N. (*A/Capt.* 27/3/68) 31/7/58
Kirby, C. F. 28/2/60
Wyncoll, N. E. 7/11/60

2nd Lieutenant.

†Gates, J.F. E. C. 24/11/66

CHURCHER'S COLLEGE

Lieutenants.

Boardman, M. 25/2/68
Hall, S. R. (*A/Capt.* 3/12/68) 2/12/68

CIRENCESTER GRAMMAR SCHOOL

CITY OF LONDON SCHOOL

Lieutenants.

Whitmore, P. J. S. (*A/Maj.* 1/9/59) 25/9/51
Campbell, A. J. (*A/Maj.* 23/7/64) 1/9/54
Cryer, B. J. 18/1/58
Ranger, C. M. (*A/Capt.* 1/9/63) 29/6/62
Scott, J. R. (*A/Capt.* 2/1/67) 7/9/62

CLAYESMORE SCHOOL

Lieutenant.

Tilden, J. H. (*A/Capt.* 1/9/66) 10/10/65

2nd Lieutenant.

†Foot, M. E. J. 5/5/67

CLIFTON COLLEGE

Lieutenants.

Trist, A. H. (*A/Maj.* 1/7/63) 21/12/56
Ford, D. (*A/Maj.* 1/9/67) 5/12/58
Cross, G. M. (*A/Capt.* 23/7/65) 1/3/62
Bailey, R. J. (*A/Maj.* 18/6/62) 18/6/62
Barton, R. (*A/Capt.* 1/11/68) 10/9/67

COLLYER'S SCHOOL

Lieutenant.

Palmer, G. E. (*A/Capt.* 1/5/64) 1/9/51

COLSTON'S SCHOOL

2nd Lieutenants.

Lee, R. M. C. (*A/Capt.* 1/2/68) 1/3/66
Dalzell-Payne, G. N. L. 31/10/67

2nd Lieutenants.

Creek, C. N., *M.B.E.* (*A/Maj.* 1/3/48) 5/9/46
†Tayler, M. P. B. 4/10/68

CRANBROOK SCHOOL

Lieutenants.

Webb, W. G. (*A/Capt.* 16/9/66) 1/10/58
Milton, C. J. B. 8/12/67

CRANLEIGH SCHOOL

Lieutenants.

West, A. J., *T.D.* (*A/Maj.* 27/7/59) 1/7/51
Lowry, J. H. (*A/Capt.* 1/1/69) 9/6/61
Wyeth, R. W. (*A/Capt.* 11/5/64) 1/10/62
Gregson, H. D. (*A/Capt.* 1/7/68) 30/12/64

DANIEL STEWART'S COLLEGE

Lieutenants.

Maxwell, W. P. 30/6/60
MacLean, D. L. J. (*A/Capt.* 31/5/67) 13/3/63
Mason, A. M. (*A/Capt.* 9/4/64) 16/5/63
MacMillan, A. D. S. 29/5/63

DARTFORD GRAMMAR SCHOOL

Lieutenants.

Willeard, W. J., *T.D.* (*A/Maj.* 17/1/58) 18/7/49
Baines, M. E. 1/2/59

DAUNTSEYS SCHOOL

Lieutenants.

Padfield, R. C. (*A/Maj.* 1/9/68) 21/7/67

2nd Lieutenant.

†Thomas, B. W. 7/9/68

DEAN CLOSE SCHOOL

Lieutenants.

Pentycross, R. J. (*A/Capt.* 2/8/64) 18/12/55
Moore, J. S. (*A/Lt.-Col.* 20/10/67) 21/3/60
Penney, M. C. 1/6/67

2nd Lieutenant.

†Snow, T. N. 25/10/68

DENSTONE COLLEGE

Lieutenants.

Hunt, F. W. G. (*A/Capt.* 18/7/67) 28/10/66
Marsden, A. E. 14/1/68
Hilditch, R. W. 26/9/68

2nd Lieutenant.

†Adam, J. T. 18/9/68

DERBY SCHOOL

Lieutenant.

Wood, J. E. (*A/Capt.* 21/2/66) 21/2/66

DOLLAR ACADEMY

Lieutenants.

Glasgow, R. J. C. (*A/Capt.* 1/7/65) 1/7/65
Mullen, D. (*A/Capt.* 3/10/66) 3/10/66
McDonald, J. 5/3/67
Barber, I. B. (*A/Maj.* 26/6/67) 26/6/67
Thomsen, C. O. 14/7/67
Steele, D. W. 24/11/67

2nd Lieutenant.

†Ebbage, D. A. 22/6/67

DOVER COLLEGE

Lieutenants.

Marshall, J. H. (*A/Lt.-Col.* 21/1/65) 20/9/49
Wood, B. D. R. (*A/Capt.* 31/8/62) 21/3/62

DOVER GRAMMAR SCHOOL

Lieutenant.

Bird, I. W. (*A/Capt.* 28/5/62) 1/9/60

Digitized by Google

DOWNSIDE SCHOOL

Lieutenants.

More, A. V. (*A/Capt.* 10/5/65) 27/2/45
Page, A. H. (*A/Maj.* 30/10/48) 1/9/48
Woods, R. H., *T.D.* (*A/Maj.* 28/9/54) 30/10/48

DUKE OF YORK'S ROYAL MILITARY SCHOOL

Lieutenants.

Moorse, A. J. (*A/Maj.* 14/6/68) 20/2/56
Brooshooft, D. E. F. 21/2/62

DULWICH COLLEGE

Lieutenants.

Palmer, J. A. (*A/Maj.* 20/10/62) 1/5/50
Colman, R. C. (*A/Capt.* 13/1/69) 1/6/53
Walsh, T. J. (*A/Maj.* 1/1/64) 1/9/56

DUNDEE HIGH SCHOOL

Lieutenants.

Larg, A. 1/12/45
Jacuk, J. 21/2/58
Stewart, G. C. 1/2/66

DURHAM SCHOOL

Lieutenants.

Copeland, P. J. N. 8/12/61
Gedye, N. G. E. 5/5/62
Stirk, T. D. (*A/Capt.* 29/1/68) 7/5/66

EASTBOURNE COLLEGE

Lieutenants.

Binnian, J. A. (*A/Capt.* 17/1/62) 22/5/54
Young, M. T. (*A/Capt.* 22/9/59) 12/2/56
Lyon, J. M., *T.D.* 20/9/63
Wastie, G. F. (*A/Maj.* 24/7/68) 6/9/64

2nd Lieutenant.

†Kirtley, R. G. 20/11/68

EDINBURGH ACADEMY

Lieutenants.

Turner, C. W. (*A/Maj.* 1/5/60) 19/7/58
Boyce, L. D. (*A/Capt.* 1/5/64) 20/9/61
Wilmshurst, P. J. (*A/Capt.* 1/1/67) 1/10/66
Sarson, W. C. T. (*A/Capt.* 1/10/66) 18/12/66
Jack, N. J. 16/11/67
Williams, P. R. 13/12/67
Thyne, M. T. 23/3/68

ELIZABETH COLLEGE
(Guernsey)

Lieutenants.

Gaudion, W. J. (*A/Capt.* 1/5/67) 31/3/51
Middleton, A. V. (*A/Maj.* 24/7/68) 7/3/58
Dowell, C. E. (*A/Capt.* 21/9/62) 21/9/59
Kendall, T. G. M. (*A/Capt.* 1/9/68) 18/11/64
Hemming, A. G. 16/12/67

2nd Lieutenant.

†Littleford, L. C. 6/12/67

ELLESMERE COLLEGE

Lieutenants.

Sutterby, F. E. (*A Maj.* 1/4/54) 1/6/48
Howard, V. H. (*A/Capt.* 11/6/54) 13/5/54
Sidebottom, E. D. (*A/Maj.* 1/9/65) 1/1/59
Scorer, J. M. (*A/Capt.* 1/6/68) 5/11/65

EMANUEL SCHOOL

Captain.

Hill, C. F. S., *O.B.E.*, *M.M.*, *T.D.* 29/9/28
bt. Maj. 1/1/39

Lieutenants.

Cruse, R. A., *T.D.* (*A/Maj.* 1/9/61) 23/10/57
Manning, J. P. 24/11/68

2nd Lieutenant.

†Vincent, R. 24/11/66

EPSOM COLLEGE

Captain.

Goddard, R. E., *T.D.* (*A/Maj.* 1/1/52) 1/1/48

Lieutenants.

Thomas, H. J. 1/7/51
Trewhella, C. J. M. (*A/Maj.* 1/9/65) 13/5/59
Raker, H. A. E. (*A/Capt.* 1/8/67) 9/12/60
Nash, M. A. (*A/Maj.* 1/9/66) 18/5/61
Maynard-Smith, B. (*A/Capt.* 1/9/66) 7/9/62
Barratt, M. 3/11/65
Cooke, E. T. 18/3/66
Streule, J. A. 31/7/66
Miller, D. J. A. (*A/Capt.* 1/12/68) 17/5/67

2nd Lieutenants.

†Jagoe, R. R. 1/3/67
†Starmer-Smith, N. C. 26/4/68

ETON COLLEGE

Lieutenants.

Whiteley, M. F. (*A/Lt.-Col.* 1/8/65) 19/9/60
Aitken, H. P. (*A/Capt.* 17/3/65) 18/9/63
Holden, T. L. (*A/Capt.* 4/8/66) 9/6/64
Quibell, R. O. 4/11/64
Toomer, J. W. 17/3/66
Jones, D. I. S. 14/5/67

EXETER SCHOOL

Lieutenants.

Barker, L. R., *O.B.E.*, *E.R.D.* (*A/Lt.-Col.* 9/7/58) 1/9/46
Meredith, P. (*A/Capt.* 1/9/60) 4/10/52
Leger, J. A. K. (*A/Capt.* 26/2/53) 26/2/53
Rattray, T. L. C. 1/10/59
Jago, J. A. H. 27/3/68

FARNBOROUGH GRAMMAR SCHOOL

Lieutenants.

Thomas, J. (*A/Lt.-Col.* 15/10/66) 5/10/48
Jones, E. E. H. (*A/Capt.* 29/6/50) 29/6/50
Wilson, C. R. (*A/Capt.* 25/7/61) 13/2/58
Mansfield, K. H. (*A/Capt.* 1/3/66) 10/3/62
Bunting, J. W. 6/10/64

FARNHAM GRAMMAR SCHOOL

Lieutenants.

Payne, H. N. 27/6/59
Fordham, A. (*A/Capt.* 1/9/65) 1/9/65

2nd Lieutenants.

Moore, A. L. 22/7/60
Owen, S. J. 22/7/60

FELSTED SCHOOL

Lieutenants.

Craze, M. B., *T.D.* (*A/Lt.-Col.* 3/11/49) 5/2/40
Lee, J. H., *T.D.* (*A/Capt.* 1/4/48) 24/9/46
Stephens, R. S. (*A/Lt.-Col.* 1/1/61) 16/7/47
Mann, M. W., *M.C.* (*A/Capt.* 1/9/65) 1/5/50
Macrae, F. G. (*A/Maj.* 1/4/64) 25/4/51
Beaulah, E. A. 26/6/53
Thronsden, C. J. 1/11/61
Oram, W. J. (*A/Capt.* 1/9/65) 3/7/62
Down, R. C. 14/11/65

Digitized by Google

FETTES COLLEGE

Lieutenants.

Morgan, M. C. 29/12/52
Hills, J. W. (*A/Capt.* 20/9/60) 20/8/59
McMurray, D. B. (*A/Capt.* 21/10/66) 6/12/61
Barr, L. J. T. (*A/Lt.-Col.* 6/10/67) 1/9/62
Gordon Clarke, A. H. 5/12/66

2nd Lieutenant.

†Hutchison, R. A. O. 7/12/66

FOREST SCHOOL

Lieutenants.

Barnard, D. P., *T.D.* (*A/Maj.* 1/7/61) 10/2/46
Wakem, D. E. (*A/Capt.* 30/11/64 3/7/64

FORT AUGUSTUS ABBEY SCHOOL

Lieutenant.

Palmer, C. A. 16/4/66
Pirie Watson, A. V. 16/4/66

2nd. Lieutenant.

†Davidson, G. S. 20/9/67

FRAMLINGHAM COLLEGE

Lieutenants.

Baly, H. L., *T.D.* (*A/Capt.* 1/5/50) 12/7/50
Robinson, M. D. (*A/Capt.* 1/5/64) 5/5/58
Singh, V. S. 17/3/65

GEORGE HERIOTS SCHOOL

Lieutenants.

Hogg, A. G. (*A/Maj.* 1/11/67) 29/5/65
Strang, G. L. (*A/Capt.* 11/11/67) 9/11/67

GEORGE WATSON'S BOYS COLLEGE

Lieutenants.

Doull, D., *T.D.* (*A/Maj.* 2/4/57) 29/9/49
Clark, N. W. McN. 9/2/54

GIGGLESWICK SCHOOL

Lieutenants.

Wardle, L., *M.B.E.* 29/10/45
Fox, D. P. 27/1/68

GLASGOW ACADEMY

Lieutenants

Ainslie, J. S. (*A/Maj.* 1/1/50) 1/9/46
Carruthers, G. H., *O.B.E.*, *T.D.* (*A/Lt.-Col.* 12/11/66) 18/10/50
Plowman, J. R. (*A/Capt.* 13/9/60) 19/9/58
Beattie, P. A. 15/2/66
Richards, J. A. T. (*A/Capt.* 15/2/66) 15/2/66

2nd Lieutenants.

†Ainsworth, C. H. 23/11/67
†Black, C. F. 14/5/68
†Perry, J. W. W. 14/5/68

GLASGOW HIGH SCHOOL

Lieutenant.

Thomson, I. F. (*A/Capt.* 1/8/63) 17/6/63

Attached Officer (serving in the rank of Lieutenant.)

Mack, A. L. (*Capt. 3 R.H.F.*) 31/10/67

GORDON BOYS' SCHOOL

Lieutenants.

Palmer, E. G. R. (*A/Capt.* 1/7/62) 19/2/54
Harrison, R. S. (*A/Capt.* 1/3/66) 26/2/65
Tremlett, A. W., *M.B.E.* (*A/Maj.* 15/10/65) 15/10/65
Perry, A. R. 15/4/68

Attached Officer (serving in the rank of Captain).

Allan, P. A. W. 13/4/59

GORDONSTOUN SCHOOL

Lieutenants.

Downton, H. J. (*A/Lt.-Col.* 2/5/62) 2/5/47
Greenshields, R. McL. (*A/Capt.* 27/6/64) 1/3/62
Fitzgibbon, J. F. 12/8/65
Thomas, J. D. (*A/Capt.* 19/9/68) 10/11/66

GRESHAMS SCHOOL

Lieutenants.

Frampton, H. D. (*A/Lt.-Col.* 21/11/68) 21/9/51
Burrough, J. C. (*A/Capt.* 1/5/64) 24/4/58
Thompson, H. P. (*A/Capt.* 21/3/66) 21/3/66

2nd Lieutenant.

†Lynn, G. H. 3/3/67

HABERDASHERS' ASKE'S SCHOOL

(*Elstree*)

Lieutenants.

Hewitt, W. C. (*A/Capt* 1/1/54) 19/12/45
Hewson, R. W. J. (*A/Lt.-Col.* 1/4/63) 25/7/49
Wellbourne, J. J. (*A/Capt.* 1/4/60) 4/3/53
Rolfe, J. 1/12/66

HABERDASHERS' ASKE'S (HATCHAM) SCHOOL

Lieutenant.

Daykin, C. W. (*A/Capt.* 6/7/67) 18/3/67

HAILEYBURY and IMPERIAL SERVICE COLLEGE

Lieutenants.

Keay, W. A. (*A/Maj.* 1/9/59) 4/2/52
Daltry, G. L. (*A/Maj.* 1/5/64) 25/7/54
Sawbridge, E. H. F. (*A/Capt.* 1/10/62) 29/3/61
Nye, H. R. (*A/Capt.* 1/4/68) 11/7/61
White, A. P. H. 24/11/64
Marriott, M. M. 19/9/66
Bannister, E. A. 4/8/67

HAMPTON GRAMMAR SCHOOL

Lieutenants.

Badman, E. R. (*A/Lt.-Col.* 16/4/65) 14/5/52
Thomas, D. W. E. (*A/Capt.* 1/9/66) 1/11/61
James, R. K. 8/9/68
Boreham, P. R. 21/9/68

2nd Lieutenant.

†Williams, S. A. S. 4/10/68

HARDYE'S SCHOOL

(*Dorchester*)

Lieutenants.

Lacey, D. C. (*A/Maj.* 12/10/62) 4/4/62
Ballward, J. T. (*A/Capt.* 13/5/64) 7/12/62

HARROGATE GRAMMAR SCHOOL

Lieutenants.

Leathley, A. R., *E.R.D.* (*A/Maj.* 26/1/67) 1/8/52

HARROW COUNTY BOYS' SCHOOL

Lieutenants.

Millard, R. M. (*A Capt.* 20/9/56) 13/5/53
Collins, H. W. 16/9/55
Venn, M. G. (*A/Maj.* 21/9/56) 21/9/56
D'Arcy, G. W. (*A/Capt.* 11/3/60 9/10/56

2nd Lieutenant.

Bigham, W. M., *O.B.E.*, *T.D.* (*A/Lt.-Col.* 22/11/57) 2/4/47

HARROW SCHOOL

Lieutenants.

Ingram, J. G. K. (*A/Maj.* 1/9/64) 13/2/57
Parry, D. J. (*A/Capt.* 1/11/61) 25/9/61
Outram, *Sir* Alan, J., *Bt.* (*A/Capt.* 1/1/66) 1/10/61
Bagnall, A. G. (*A/Capt.* 1/11/66) 16/1/63
Attenborough, G. M. (*A/Capt.* 1/1/67) 13/2/64
Smith, J. R. M. 1/12/67
Rawlinson, M. J. 29/3/68
Beckett, J. R. 24/11/68

Digitized by Google

HASTINGS GRAMMAR SCHOOL

HELE'S SCHOOL

Lieutenants.

Athron, T. (*A/Capt.* 17/5/60) 15/9/54
Forey, M. F. 6/10/65

HENLEY GRAMMAR SCHOOL

Lieutenants.

Hunt, M. L. (*A/Capt.* 31/8/68) 31/8/68
Coles, S. C. 24/10/68

HENRY MELLISH GRAMMAR SCHOOL

THE HERBERT STRUTT SCHOOL

HEREFORD CATHEDRAL SCHOOL

Lieutenants.

Lush, H. J., *T.D.* (*A/Maj.* 17/1/57) 20/3/49
Brookes, J. L. T. (*A/Capt.* 12/1/67) 4/3/53
Hill, K. H. 14/1/66
Jaques, G. 31/7/68

HEVERSHAM GRAMMAR SCHOOL

Lieutenant.

Mortimer, J. G. (*A/Capt.* 1/9/66) 30/11/63

2nd Lieutenants.

†Dutton, A. L. K. 16/2/67
†Macleod, J. 5/5/67
†Child, R. J. F. 27/11/68

HIGHGATE SCHOOL

Lieutenants.

Davies, R. M. W., *M.C.*, *T.D.* (*A/Lt.-Col.* 4/10/61) 1/11/49
Coombes, J. A. (*A/Maj.* 1/9/66) 14/7/58
Rowland, R. M. (*A/Capt.* 18/12/61) 18/10/61
Szemerenyi, Z. S. 24/11/68

2nd Lieutenant.

†Adams, B. S. 15/12/67

HILLHEAD HIGH SCHOOL

Lieutenant.

Reid, D. L. (*A/Capt.* 7/2/66) 8/4/59

HULME GRAMMAR SCHOOL

(*Oldham*)

Lieutenants.

Boon, C. J. S. (*A/Capt.* 1/4/67) 20/4/61

2nd Lieutenant.

†Kenworthy, B. 23/1/68

Attached Officer (serving in the rank of Lieutenant.)

Clegg, R. J. (*Capt. R.A.O.C.*) (*T. & A.V.R.* (*V*)) 1/1/68

HURSTPIERPOINT COLLEGE

Lieutenants.

Guise, C. J. (*A/Capt.* 1/3/60) 27/8/58
Evans, R. J. T. 20/10/61
Hill, G. L. (*A/Capt.* 1/8/68) 24/6/64
Saunders, W. S. 22/7/68
Cobbett, W. E. 9/11/68

2nd Lieutenant.

†Jones, J. N. 9/11/68

HYMERS COLLEGE

Lieutenants.

Lund, R. J. (*A/Lt.-Col.* 12/4/61) 18/1/50
Mitchell, J. C. (*A/Capt.* 12/6/52) 28/3/50
Taylor, G. W. (*A/Capt.* 1/4/68) 1/7/64

IPSWICH SCHOOL

Lieutenants.

Newis, R. (*A/Maj.* 2/6/67) 16/9/55
Briden, T. D. (*A/Capt.* 16/6/56) 2[illegible]/8/56
Le Mare, J. S. (*A/Maj.* 10/8/61) 4/5/61
Smith, T. H. 28/1/66

2nd Lieutenant.

†Penrose, D. G. 31/12/65

JOHN LYON SCHOOL

Lieutenants.

Sibey, F. W. (*A/Lt.-Col.* 1/1/62) 25/5/44
Middleton, M. A. (*A/Capt.* 1/2/67) 14/4/64

2nd Lieutenants.

†Owen, J. P. 27/1/67
†Mather, M. J. C. 27/1/67

JORDANHILL COLLEGE SCHOOL

(*Glasgow*)

Lieutenant.

Paul, R. R. M., *M.B.E.* (*A/Maj.* 25/11/55) 25/5/44

THE JUDD SCHOOL

(*Tonbridge, Kent*).

Lieutenants.

Turner, S. W., *M.B.E.* (*A/Maj.* 16/3/61) 18/7/50
Stone, R. H. (*A/Capt.* 1/9/68) 1/10/57

KELLY COLLEGE

Lieutenants.

Wilson, R. D., *M.B.E.* 1/11/50
Mann, J. R. K. (*A/Maj.* 9/8/62) 12/10/55
Govier, R. F. W. (*A/Capt.* 1/7/66) 10/7/57
Griffiths-Jones, D. G. (*A/Capt.* 1/6/65) 21/2/61

KELVINSIDE ACADEMY

Lieutenants.

Sproul, A. W. A. (*A/Maj.* 1/1/65) 7/11/61
Hankinson, J. D. (*A/Capt.* 1/5/65) 18/9/62
Miller, W. 31/1/66

KIMBOLTON SCHOOL

Lieutenants.

Bland, R. W. 22/11/48
Laflin, K. W. (*A/Capt.* 13/7/67) 15/10/57
Coles, G. (*A/Maj.* 12/7/67) 16/12/59

KING ALFREDS SCHOOL

(*Wantage*)

Lieutenants.

Price, H., *T.D.* (*A/Capt.* 17/5/60) 13/2/47
Pulley, J. W. (*A/Maj.* 16/6/67) 8/1/59
Winter, M. A. W. 23/3/61

KING CHARLES I SCHOOL

(*Kidderminster.*)

Lieutenants.

Potter, J. G. F. (*A/Maj.* 30/11/60) 1/12/48
Willmott, C. F. (*A/Capt.* 1/12/66) 24/2/66

2nd Lieutenant.

†Stooksbury, K. I. 12/7/67

KING EDWARD'S FIVE WAYS SCHOOL

(*Birmingham*)

Lieutenants.

Osmend, E. L., *M.B.E.* (*A/Maj.* 31/10/58) 18/1/44
Hughes, M. A. 1/1/67
Daybell, R. J. T. 4/12/67

KING EDWARD VI GRAMMAR SCHOOL

(*Chelmsford, Essex.*)

Lieutenant.

Newton, W 14/1/69

Digitized by Google

KING EDWARD VI SCHOOL
(*Lichfield.*)

Lieutenants.

Handley, A. R. (*A/Maj.* 6/8/68) 5/7/54
Mercer, J. R. T. (*A/Capt.* 6/8/68) 29/3/68

KING EDWARD VI SCHOOL
(*Stratford-upon-Avon.*)

Lieutenants.

Price, R. P. (*A/Maj.* 23/1/67) 23/11/57
Taylor, J. M. 3/5/60
Wright, J. Q. 25/7/65
Evans, N. G. 11/3/66

KING EDWARDS SCHOOL
(*Stourbridge.*)

Lieutenants.

Kitson, W. A., *M.B.E.* (*A/Lt.-Col.* 19/9/60) 25/5/44
Bishop, C. J. (*A/Capt.* 1/1/64) 28/10/51

KING EDWARDS SCHOOL
(*Bath, Somerset.*)

Lieutenants.

Currie, W. T. (*A/Lt.-Col.* 1/9/65) 20/10/50
Rhymes, T. E. (*A/Capt.* 1/4/61) 6/3/61
Gayton, P. M. 12/12/65

KING EDWARDS SCHOOL
(*Birmingham* 15.)

Lieutenants.

Cooke, L. K. J., *O.B.E.*, *T.D.* (*A/Lt.-Col.* 24/9/58) 1/9/44
Buttle, W. R., *T.D.* (*A/Capt.* 22/6/49) 23/1/47
Hodges, J. H., *M.C.* (*A/Capt.* 2/9/52) 4/11/50
Ramsay, W. C. 17/2/58
Cotter, J. 22/10/58
Symes, C. K. 27/11/59
Benson, D. H. 1/7/62

KINGHAM HILL SCHOOL

Lieutenants.

Chapman, R. H. B. (*A/Capt.* 21/9/67) 24/7/62
Green, I. R. P. (*A/Maj.* 12/7/65) 1/9/64

KING WILLIAM'S COLLEGE

Lieutenants.

Attwood, C. (*A/Maj.* 4/5/60) 1/9/51
Turnbull, I. A. (*A/Capt.* 10/7/67) 24/5/67
Christian, E. C. (*A/Maj.* 11/7/67) 24/5/67

KINGS COLLEGE
(*Taunton.*)

Lieutenant.

Hall, G. B. (*A/Capt.* 1/8/65) 2/5/63

KINGS COLLEGE SCHOOL
(*London, S.W.*19.)

Lieutenants.

Hedditch, F. A. L., *M.B.E.*, 18/10/60
Davies, J. S. (*A/Maj.* 1/7/65) 1/10/61
Fenton, D. D. V. 18/9/62
Belchamber, D. D. C. (*A/Capt.* 1/6/66) 19/10/62
Kirkman, P. 10/12/62

2nd Lieutenant.

†Beard, D. J. 4/10/67

KINGS SCHOOL
(*Bruton, Somerset.*)

Lieutenants.

Neal, J. R. (*A/Maj.* 5/7/61) 27/4/55
Woods, R. P. (*A/Capt.* 24/6/68) 12/8/61
Moore, S. E. F. (*A/Maj.* 24/6/68) 21/7/65
Dotesio, D. H. 9/4/67

2nd Lieutenant.

†Criddle, M. 21/3/68

KINGS SCHOOL
(*Canterbury, Kent.*)

Lieutenants.

Wilkinson, I. N. (*A/Capt.* 22/7/67) 1/5/61
Hildick-Smith, W. J. R. (*A/Maj.* 1/11/65) 1/1/62
Craik, J. J. D. (*A/Capt.* 1/6/67) 22/2/66

THE KINGS SCHOOL
(*Ely, Cambs.*)

Lieutenants.

Martin-Doyle, C. J. (*A/Capt.* 1/5/65) 21/1/64
Morfey, J. P. 1/9/65

2nd Lieutenant.

†Laird, J. C. M. 18/11/67

THE KINGS SCHOOL
(*Grantham, Lincs.*)

Lieutenant.

Rushbrook, J. F. (*A/Maj.* 31/5/67) 15/9/62

KINGS SCHOOL
(*Rochester, Kent.*)

Lieutenants.

Ball, E. P., *M.B.E.*, *T.D.* (*A/Lt-Col.* 25/2/61) 15/2/46
Gordin, P., *T.D.* (*A/Capt.* 3/7/49) 18/9/47
Newman, I. J., *T.D.* (*A/Capt.* 1/10/58) 16/11/48
Humfrey, D. L. P. 26/5/59
Nolan, B. 25/4/63

KINGS SCHOOL
(*Worcester.*)

Lieutenants.

Thomas, W., *T.D* (*A/Capt.* 1/5/55) 29/9/48
Bailey, L. M., *T.D.* (*A/Lt.-Col.* 13/9/66) 7/10/48
Stacey, A. L. 6/2/57

KINGSTON GRAMMAR SCHOOL

Lieutenant.

Richardson, C. (*A/Maj.* 27/6/61) 20/9/50

KIRKHAM GRAMMAR SCHOOL

Lieutenants.

Reay, H. J. (*A/Maj.* 1/9/54) 23/7/50
Butterworth, D. H. (*A/Capt.* 1/1/67) 12/7/61
Day, C. W. 2/2/67

KNOX ACADEMY

Lieutenants.

Wilkie, S. 2/12/60
Dey, J. A. (*A/Maj.* 7/6/64) 15/5/65

LANCASTER ROYAL GRAMMAR SCHOOL

Lieutenants.

Robinson, G. R., *T.D.* (*A/Maj.* 1/9/56) 19/9/50
Osborne, W. P. J. 14/11/56
Kennon, H. W. O. (*A/Capt.* 1/11/66) 23/3/66

LANCING COLLEGE

Lieutenants.

Kermonde, T. L., *T.D.* 10/12/50
Power, M. J. (*A/Capt.* 1/1/60) 25/10/53
Balaam, R. D. (*A/Maj.* 4/9/65) 8/11/62

Digitized by Google

LANGLEY SCHOOL

Lieutenants.

Clark, D. J. V. (*A/Maj.* 21/6/66) 21/10/55
Gaskin, J. F. 6/12/61

LEEDS GRAMMAR SCHOOL

Lieutenants.

Brown, J. H. (*A/Capt.* 2/9/61) 26/12/53
Myers, D. (*A/Maj.* 1/9/63) 26/3/59
MacCunn, R. C. (*A/Capt.* 1/11/67) 13/5/64
Jordan, J. 24/5/66
Marshall, G. 24/5/66

THE LEYS SCHOOL

Lieutenants.

Whitehead, S. C. E. (*A/Maj.* 29/3/65) 12/7/58
Wiseman, H. H. (*A/Maj.* 1/1/68) 30/12/59
Edsall, D. L. (*A/Maj.* 12/4/66) 18/1/61
Wilcockson, C. G. (*A/Capt.* 1/1/68) 5/5/61

LIVERPOOL COLLEGE

Lieutenants.

Lightbody, I. N. 23/11/64
McCormick, I. (*A/Capt.* 5/10/67) 5/10/67

LIVERPOOL COLLEGIATE SCHOOL

Lieutenants.

Langford, G. E., *T.D.* (*A/Maj.* 1/9/66) 26/12/48
Mander, R. W. F. (*A/Capt.* 1/4/68) 9/1/66

LLANDOVERY COLLEGE

Lieutenants.

Clarke, K. M. (*A/Capt.* 31/8/66) 3/12/56
Carew-Jones, J. 1/12/61
Marsh, D. T. 20/7/68

LORD WANDSWORTH COLLEGE

Lieutenants.

Griffiths, W. T. 27/7/56
Hallows, C. E. (*A/Capt.* 5/12/60) 15/9/60
Webb, F. J. 2/12/66
Seelig, J. P. 14/2/68

LORD WILLIAMS GRAMMAR SCHOOL

Lieutenants.

Lilley, N. S. (*A/Maj.* 22/8/63) 21/8/58
Kerwood, J. B. 18/12/64

LORETTO SCHOOL

Lieutenants.

Johnston, W. 19/6/64
Taylor, J. A. S., *T.D.* (*A/Maj.* 31/8/66) 1/1/66

LOUGHBOROUGH COLLEGE SCHOOL

2nd Lieutenant.

†Timmons, G. T. 25/5/60

LOUGHBOROUGH GRAMMAR SCHOOL

Lieutenants.

Wood, D. (*A/Maj.* 23/10/63) 24/5/57
Clarkson, R. C. (*A/Capt.* 1/10/65) 1/12/62

2nd Lieutenant.

†Downward, M. 29/6/67

LOUTH SCHOOL

LUCTON SCHOOL

Lieutenants.

Berisford, D. J. 25/4/66
Leslie-Jones, P. M. (*A/Capt.* 1/9/67) 1/9/67

MAGDALEN COLLEGE SCHOOL

(*Oxford.*)

Lieutenants.

Carver, D. J. T. (*A/Capt.* 16/1/68) 25/10/62
Holmes, R. H. (*A/Maj.* 1/12/66) 20/11/65

MAIDSTONE GRAMMAR SCHOOL

Lieutenants.

Rylands, R. R., *M.B.E.*, *T.D.* (*A/Capt.* 22/10/48) 22/1/47
Stewart, A., *T.D.* 6/7/51
Caley, W. J. C. (*A/Maj.* 31/8/65) 8/12/58
Blackford, J. W. E. (*A/Capt.* 31/8/65) 29/3/63
Landa, R. K. 9/4/65
Britton, J. C. 14/9/65

MALVERN COLLEGE

Lieutenants.

Grayson, K. M. (*A/Capt.* 1/8/68) 23/3/54
MacNevin, J. M. (*A/Capt.* 1/9/60) 16/1/60
Stewart, N. I. (*A/Maj.* 20/11/67) 20/1/61
Daniel, J. (*A/Maj.* 1/1/67) 1/6/64
Carter, A. C. S. (*A/Capt.* 1/12/67) 9/8/64

2nd Lieutenants.

†Partridge, S. G. 1/2/61
Harris, F. O. 20/12/67
†Southall, T. 5/11/68

MARLBOROUGH COLLEGE

Lieutenants.

Gartside, T. B. (*A/Maj.* 17/12/64) 26/11/56
Ellis, L. E. (*A/Maj.* 1/1/67) 5/8/59
Playfair, H. G. L. (*A/Maj.* 4/7/66) 5/11/60
Lansley, H. E. (*A/Maj.* 9/12/68) 1/10/61
Peel, R. H. D. (*A/Capt.* 6/12/67) 19/1/62
Chapman, R. de C (*A/Maj.* 10/7/68) 26/7/62
Mindelsohn, G. J. (*A/Capt.* 9/12/68) 10/7/68
Emmerson, J. (*A/Capt.* 8/10/68) 8/10/68

2nd Lieutenants.

†Woodhouse, H. de C. J. 1/3/67
†Gray, J. M. 29/10/68

MELVILLE COLLEGE

Lieutenants.

Bain, A. J. (*A/Lt.-Col.* 19/9/67) 9/5/52
King, R. F. (*A/Capt.* 5/12/66) 17/8/64
Caton, P. A. (*A/Capt.* 17/7/67) 17/7/65

2nd Lieutenant.

†Dunn, W. I. C. 8/2/67

MERCHANT TAYLORS SCHOOL

(*Crosby, Liverpool.*)

Lieutenants.

Gribble, T. W., *O.B.E.*, *T.D.* 19/1/46
Burton, D. B., *T.D.* (*A/Lt.-Col.* 1/9/62) 1/10/48
Wilkins, A. (*A/Maj.* 14/1/66) 26/10/58
Sowman, R. C. M. (*A/Capt.* 14/1/66) 6/9/64
Buckroyd, D. M. (*A/Capt.* 1/10/64 1/10/64
Birch, W. 10/1/67

2nd Lieutenant.

†Derbyshire, J. 16/12/67

Digitized by Google

MERCHANT TAYLORS' SCHOOL
(*Northwood, Middlesex.*)

Lieutenant.

Haydon, I. C. (*A/Capt.* 14/7/67) 14/7/67

MERCHISTON CASTLE SCHOOL

Lieutenants.

Hindshaw, J. (*A/Lt.-Col.* 9/3/63) 1/9/60
Patterson, L. G. (*A/Capt.* 14/8/63) 27/2/62
McLean, A. D. 14/1/68

2nd Lieutenant.

†Cranmer, D. St. G. 11/6/68

MILLFIELD SCHOOL

Lieutenants.

Chadburn, A. B. P. (*A/Maj.* 1/9/66) 28/9/60
Hobson, B. S., *E.R.D.* (*A/Capt.* 1/9/66) 27/10/64
Roberts, J. E. ff. 12/5/65
Marshall, W. M. 1/1/66
Davies, H. R. J. 27/1/67

MILL HILL SCHOOL

Lieutenants.

Vine, A. H. 26/7/50
Crook, E. W. (*A/Capt.* 1/9/68) 4/10/57

2nd Lieutenant.

†Hind, R. S. 17/5/67

MILTON ABBEY SCHOOL

Lieutenants.

Aylmer, R. G. 1/8/66
Clark, A. N. 10/12/68
Hunter, N. M. 23/12/68
Bullick, T. J. R. 2/12/68
Coak, A. F. H. 27/1/69

Attached Officer (serving in the rank of Lieutenant).

Townsend, C. O. (*A/Capt.* 1/9/68) 1/9/68

MONKTON COMBE SCHOOL

Lieutenants.

Watson, T. M., *T.D.* (*A/Maj.* 1/11/59) 24/9/46
Whitehead, J. J. (*A/Capt.* 1/6/60) 21/10/55
Ives, D. G 1/10/59
Alderson, R. A. 27/1/69

MONMOUTH SCHOOL

Lieutenants.

Carpenter, P. R. (*A/Maj.* 9/10/68) 17/6/62
Sealy, R. J. F. (*A/Capt.* 9/10/68) 20/6/66

Attached Officer.

Rolls, M. J. 17/12/58

MORGAN ACADEMY

Lieutenants.

Taylor, W (*A/Capt.* 21/9/53) 1/1/47
Hermiston, T. M. (*A/Maj.* 2/11/59) 22/2/54
Macleod, R. F. 11/4/65

MORRISON'S ACADEMY

Lieutenants.

Stuttard, P. H. (*A/Capt.* 11/5/67) 1/9/54
Meakin, A. C. (*A/Maj.* 6/11/67) 30/1/55

MOUNT ST. MARY'S COLLEGE

Lieutenants

Catterall, R. B. (*A/Capt.* 23/4/66) 23/6/65
McIntyre, W. 27/10/67
Fairburn, J. M. 30/7/68
Cousins, B. N. 21/1/69
Shearburn, J. D. 3/2/69

NEWCASTLE HIGH SCHOOL
(*Newcastle-under-Lyme.*)

Lieutenant.

Dobbin, N. J. (*A/Capt.* 1/3/67) 2/12/66

NORTHAMPTON GRAMMAR SCHOOL

Lieutenants.

Sernberg, A. R., *p.s.c.* (*A/Maj.* 15/3/62) 15/3/62
Delmon, P. J. (*A/Capt.* 29/3/67) 28/3/67

NOTTINGHAM HIGH SCHOOL

Lieutenants.

Neville, W. H. (*A/Maj.* 1/9/58) 5/5/50
Sadler, J. E. 26/7/60
McMurchy, A. R. (*A/Capt.* 31/8/64) 1/9/60

OAKHAM SCHOOL

Lieutenants.

Cox, H. J., *O.B.E.*, *T.D.* (*A/Lt.-Col.* 7/4/51) 22/3/44
Walton, J., *T.D.* (*A/Capt.* 1/4/65) 1/5/50
Stevens, M. (*A/Maj.* 1/4/65) 14/10/53
Wilson, P. C. (*A/Capt.* 1/4/61) 29/1/56
Morgan, D. J. 1/10/57
Blackmore, R. M. (*A/Capt.* 1/4/67) 4/5/62
Gregory, R. C. 26/4/66
Hunter, H. Y. 9/11/68

OLD SWINFORD HOSPITAL SCHOOL

Lieutenants.

Milner, R. (*A/Capt.* 1/9/62) 23/4/61
Ison, K. R. (*A/Maj.* 26/4/64) 26/11/62
Krukowski, Z. L. 26/4/64

ORATORY SCHOOL

Lieutenant.

Wood, M. J. (*A/Capt.* 15/6/66) 15/6/66

2nd Lieutenants.

Baker, D R. 14/11/59
†Rowe, K. W. 27/8/68

OSWESTRY HIGH SCHOOL

Lieutenants.

Pinner, R. T. 5/10/66

OSWESTRY SCHOOL

Lieutenants.

Womack, J. (*A/Capt.* 1/8/61) 20/2/60
Hare, B. J. 24/7/65
Baker, F. S. (*A/Capt.* 9/12/65) 9/12/65

OTTERSHAW SCHOOL

Lieutenants.

Oecken, J. (*A/Maj.* 21/11/66) 1/8/60
Roberts, C. D. (*A/Capt.* 1/6/66) 11/4/63
Veal, C. A. J. (*A/Capt.* 1/9/68) 14/12/67

OUNDLE SCHOOL

Lieutenants.

Anderson, G. D., *O.B.E.*, *E.R.D.* (*A/Lt.-Col.* 17/3/51) 20/1/50
Lacey, R. M. (*A/Maj.* 9/7/65) 15/12/50
Read, G. F. (*A/Capt.* 15/12/58) 10/12/53
Shingles, J. A. (*A/Capt.* 20/1/63) 13/10/57
Harrison, G. (*A/Capt.* 29/3/67) 19/4/64
Moynehan, C. 27/3/68
Nicholls, P. F. 14/4/68
Fisher, G. 11/8/68

PASTON SCHOOL

Lieutenants.

Marshall, K. N., *M.B.E.* (*A/Lt.-Col.* 13/3/63) 18/2/48
Couper, G. V. (*A/Capt.* 13/9/48) 18/2/48
Howell, R. 16/10/64

PERSE SCHOOL

Lieutenants.

Mitchell, S. S., *M.B.E.*, *T.D.* (*A/Maj.* 1/1/61) 28/6/40
Davy, J. (*A/Capt.* 1/1/65) 1/9/60
Dunkley, D. G. (*A/Capt.* 1/9/68) 7/3/65

Digitized by Google

PETER SYMONDS SCHOOL

Lieutenants.

Hammond, E. C., *T.D.* (*A/Lt.-Col.* 16/1/51) 14/8/37
Perkins, H. G. 24/1/51
May, P. H. (*A/Capt.* 1/9/66) 23/3/60

PIERREPONT SCHOOL

Lieutenants.

Parry, T. F., *T.D.*, (*A/Capt.* 1/9/58) 19/6/58
Burgess, R. J. K. 1/2/62

2nd Lieutenants.

†Ballard, R. E. 8/11/67
†Bradley, P. J. 2/12/67

PLYMOUTH COLLEGE

Lieutenants.

Elliott, R. (*A/Maj.* 15/9/59) 12/10/50
Parker, P. M. (*A/Capt.* 1/3/62) 1/1/62
Veale, M. R. 10/9/66
Forsyth, T. McD. 1/4/67

PLYMPTON GRAMMAR SCHOOL

Lieutenant.

Harris, G. A. (*A/Maj.* 1/9/63) 1/9/53

POCKLINGTON SCHOOL

Lieutenants.

Derbyshire, J. H., *O.B.E.* 2/4/47
Whilesmith, D. G. (*A/Maj.* 13/9/67) 23/9/59
Billington, R. N. 6/7/65

PORTORA ROYAL SCHOOL

Lieutenants.

Moore, W. R. M. 3/6/51
Tovey, M. D. (*A/Capt.* 3/12/59) 30/5/56
Morwood, B., *M.C.* (*A/Maj.* 3/1/67) 27/7/65

2nd Lieutenant.

†Knowles, P. J. N. 4/5/68

PORTSMOUTH GRAMMAR SCHOOL

Lieutenants.

Bartle, W. H., *T.D.* (*A/Maj.* 1/7/50) 12/3/45
Barclay, P. C. (*A/Lt.-Col.* 19/5/66) 1/5/51
James, R. E. F. (*A/Capt.* 21/3/59) 26/1/55
Lyne, C. A. 26/1/63
Duddell, J. H. 26/11/64
Taylor, D. L. (*A/Capt.* 1/6/68) 17/11/65
Griffith, J. R. 23/7/67
Wilkins, R. H. G. 22/3/68
Hunt, J. C. A. 22/3/68
Wilson, W. 14/4/68

2nd Lieutenant.

†Williams, D. H. 2/7/68

PORTSMOUTH NORTHERN GRAMMAR SCHOOL

Lieutenants.

Caddy, D. W. 20/5/58
Scarrow, D. J. (*A/Capt.* 1/6/65) 15/1/61

PORTSMOUTH SOUTHERN GRAMMAR SCHOOL

2nd Lieutenant.

Woodward, D. A. 30/11/63

PRICE'S SCHOOL
(*Fareham*)

Lieutenants.

Jones, M. H. (*A/Lt.-Col.* 10/3/63) 24/10/47
Briscoe, C. H. (*A/Capt.* 1/9/59) 23/5/54

2nd Lieutenants.

Mathews, M. T. 24/4/52
†Brown, E. J. 21/9/66
†Nash, F. P. 1/11/67

PRINCE HENRY'S GRAMMAR SCHOOL

Lieutenants.

Eden, A. J., *E.R.D.* (*A/Maj.* 11/10/58) 11/10/53
Byrd, C. C. 28/5/59
Grove, G. G. 30/6/66

PRINCE RUPERT SCHOOL
(*Wilhelmshaven*)

Lieutenants.

Moonan, B. D. (*A/Maj.* 7/5/68) 5/3/59
Duncan, J. H. 6/3/66

2nd Lieutenant.

†Bolland, A. 10/8/68

PRIOR PARK COLLEGE

Lieutenants.

Hunt, R. St. H. V. (*A/Capt.* 15/9/65) 22/6/59
Keegan, J. B. 22/4/61

THE PRIORY SCHOOL

Lieutenant.

Fenton, K. W. (*A/Maj.* 28/10/68) 18/10/63

QUEEN ELIZABETH'S GRAMMAR SCHOOL
(*Ashbourne.*)

Lieutenants.

Harries, P. A. (*A/Maj.* 28/5/56) 8/3/46
Regnauld, E. 7/10/46

QUEEN ELIZABETH'S SCHOOL
(*Crediton*)

Lieutenants.

Cope, R. H. 16/12/56
Howard, P. G. G. (*A/Capt.* 1/4/66) 2/2/66
Worthington, I. A. 25/6/68

2nd Lieutenant.

†Tomsett, R. M. 23/6/67

QUEEN MARY'S SCHOOL
(*Basingstoke*)

Lieutenants.

Allen, R. C. T. (*A/Capt.* 11/5/64) 12/10/59
Sullivan, J. A. G. 6/5/62
Townend, C. M. (*A/Capt.* 1/1/67) 7/4/64
Tucker, F. J. 1/4/67

QUEEN MARY'S GRAMMAR SCHOOL
(*Walsall.*)

Lieutenants.

Bull, P. A., *T.D.* (*A/Lt.-Col.* 30/1/63) 1/9/49
Anderson, J. S. 24/7/61
Burgess, J. L. (*A/Capt.* 12/6/66) 25/5/63

QUEEN VICTORIA SCHOOL
(*Dunblene*)

Reid, G. (*A/Maj.* 1/9/68) 4/1/59
Finlay, H. G. (*A/Capt.* 1/9/68) 19/10/63

RADLEY COLLEGE

Lieutenants.

Way, P. D. L. 21/10/50
Thomson, P. F. (*A/Capt.* 5/4/66) 24/8/64
Morton, D. E. A. (*A/Capt.* 2/10/66) 20/10/65
Treglown, G. L. (*A/Maj.* 10/7/68) 27/11/65

2nd Lieutenant.

†Story, J. H. F. 8/1/67

Digitized by Google

RATCLIFFE COLLEGE

Lieutenants.

Robinson, W., *T.D.* (*A/Capt.* 25/10/65) 28/9/54
Harwood, W. F. (*A/Capt.* 6/4/66) 15/11/58
Nann, B. P. 30/9/64
Orton, J. 14/12/68

READING SCHOOL

Lieutenants.

Hardy, L. T. N., *T.D.* (*A/Maj.* 31/7/67) 25/11/45
Savage, M. C., *T.D.* 1/9/46
Jessop, R., *T.D.* 18/1/47
Liddington, R., *E.R.D.* (*A/Capt.* 1/9/52) 8/1/48
MacTavish, A. J. (*A/Capt.* 1/11/67) 15/1/66

READING BLUE COAT SCHOOL

Lieutenant.

Savage, P. S. (*A/Capt.* 9/3/68) 9/3/68

2nd Lieutenant.

†Fletcher R. G. 16/9/67

READING PRESENTATION SCHOOL

REEDS SCHOOL

Lieutenants.

Lead, J. (*A/Capt.* 1/10/59) 17/9/48
Wright, J. O. (*A/Capt.* 3/7/61) 5/11/58

REIGATE GRAMMAR SCHOOL

Lieutenants.

Brook B. 11/7/47
Gutridge, C. G. (*A/Lt.-Col.* 16/2/59) 4/12/47
Bedward, G. A. G. 25/5/49
Nowell, I. E. 13/9/49
Alabaster, A. G. A. 10/3/60
Lamont, J. 20/10/60
Walter, H. A., *E.R.D.* (*A/Capt.* 26/11/60) 26/11/60

REPTON SCHOOL

Lieutenants.

Fisher, R. T. (*A/Maj.* 1/1/60) 7/3/54
Workman, B. K. (*A/Capt.* 16/10/59) 27/9/55
Toynbee, P. M. (*A/Maj.* 24/6/68) 1/10/55
French, R. C. B. (*A/Maj.* 1/4/67) 8/10/55
Grew, R. L (*A/Capt.* 1/2/65) 18/1/57

RIPON GRAMMAR SCHOOL

Lieutenant.

Locke, H. K. (*A/Capt.* 17/5/61) 29/6/58

ROBERT GORDONS COLLEGE

Lieutenants.

Dow, J. G. (*A/Maj.* 2/1/67) 5/6/56
Collins, T. (*A/Capt.* 22/9/67) 1/3/57
Gordon, J. Y. 1/1/61
Robertson, A. S., *B.E.M.* 27/8/62

ROSSALL SCHOOL

Lieutenants.

Fayle, C. S. (*A/Maj.* 31/3/61) 5/6/54
Carpenter, G. (*A/Maj.* 1/10/65) 14/2/56
Cadman, R. A. (*A/Capt.* 30/1/62) 23/1/58
Orchard, D. R. (*A/Maj.* 1/10/67) 11/4/64
Sleigh, B. S. 1/5/68

2nd Lieutenants.

†Blaber, F. J. 31/1/67
†Commings, P. G. 16/12/67

ROUNDHAY GRAMMAR SCHOOL

Lieutenants.

Londesborough, L. M. (*A/Capt.* 1/1/55) 20/6/46
Curtis, S. H. *O.B.E.* (*A/Lt.-Col.* 23/10/63) 10/2/53
McMinn, J. W. 9/10/59
Ireland, D. N. 24/7/63
Hartley, C. E. 10/8/65

ROYAL ACADEMICAL INSTITUTION

(*Belfast*).

Lieutenant.

Rothwell, J. E. D. (*A/Capt.* 1/6/66) 7/8/63

2nd Lieutenant.

†Harrington, M. S. 10/12/66

ROYAL GRAMMAR SCHOOL

(*Guildford.*)

Lieutenants.

Burns, J. F., *O.B.E.*, *T.D.* (*A/Lt.-Col* 5/8/51) 19/5/43
Grogan, C. W., *T.D.* (*A/Maj.* 5/8/68) 11/11/49
Brister, B. G. C., *T.D.* (*A/Capt.* 2/9/62) 23/11/50
Crathorne, J. F. (*A/Capt.* 5/8/68) 7/7/66

2nd Lieutenant.

†Parry D. R. 3/11/67

ROYAL GRAMMAR SCHOOL

(*High Wycombe.*)

Lieutenants.

Pattinson, R., *E.R.D.*, *T.D.* (*A/Lt.-Col.* 8/11/56) 30/12/39
Davies, M. M. 23/1/46
Hollingworth, I. T. 19/4/46
Cooper, F. N. (*A/Capt.* 1/1/66) 30/9/60

2nd Lieutenant.

†Humphris, R. W. A. 24/10/68

ROYAL GRAMMAR SCHOOL

(*Newcastle-on-Tyne.*)

Lieutenant.

Mitchell, A. A. (*A/Capt.* 1/8/66) 29/10/64
Turnbull, M. 15/11/68

ROYAL HOSPITAL SCHOOL

Lieutenant.

Horne, A. A. 14/7/62

ROYAL LIBERTY SCHOOL

Lieutenant.

Baxter, R. S. (*A/Capt.* 9/3/66) 31/12/65

2nd Lieutenant.

†French, M. J. 11/10/65

ROYAL RUSSELL SCHOOL

Lieutenants.

Green, P. W. 11/7/60
Smith, H. C. 11/2/67
Starkey, A. R. A., *T.D.* (*A/Maj.* 1/4/67) 1/4/67

ROYAL WANSTEAD SCHOOL

Lieutenant.

McCarmick, K. A. 3/12/68

ROYAL WOLVERHAMPTON SCHOOL

Lieutenant.

Hinde, P. W. (*A/Maj.* 1/9/56) 26/10/46

RUGBY SCHOOL

Lieutenants.

Baiss, J. L. R., *T.D.* (*A/Lt.-Col.* 8/8/57) 1/8/46
Barlow, I. M. M. (*A/Capt.* 1/4/64) 1/10/60
Elvins, B. S. (*A/Capt.* 1/4/64) 1/1/62
Hele, J. W. 9/8/67
McMenemey, J. D. S. 17/7/67
Smith, J. R. 27/6/68

RUTHIN SCHOOL

Lieutenants.

Jones, J. P. O. (*A/Maj.* 12/6/67) 14/1/57
Cloke, S. 1/1/67

Digitized by Google

RUTLISH SCHOOL

Lieutenants.

Edwards, E. A., *T.D.* (*A/Capt.* 1/12/65) 1/4/48
Preuveneers, J. C. (*A/Maj.* 26/9/63) 16/10/51
Rumbell, R. J., *T.D.* 2/7/58

RYDE SCHOOL

ST. ALBANS SCHOOL

Lieutenants.

Pryke, G. E. (*A/Lt.-Col.* 1/1/63) 1/5/46
Billingham, D. (*A/Capt.* 15/9/60) 1/11/54
Pincock, J. R. L. (*A/Capt.* 4/7/66) 20/7/62
Nurton, M. D. 1/9/67

ST. ALOYSIUS COLLEGE

Lieutenants.

North, R. E. J. (*A/Maj.* 17/9/60) 7/6/55
East, G. A. R. (*A/Capt.* 1/9/68) 14/6/65
Spence, D. 3/11/67

ST. BARTHOLOMEW'S GRAMMAR SCHOOL

Lieutenants.

Inns, S. C. (*A/Capt.* 18/10/54) 4/10/52
Beale, R. J. 5/12/56
Cooper, J. J. (*A/Capt.* 18/7/66) 1/10/60
Langford, M. (*A/Capt.* 17/5/68) 14/4/68

2nd Lieutenant.

†Baker, D. H. J. 8/1/67

ST. BEES SCHOOL

Lieutenants.

Francis, A. (*A/Maj.* 1/4/63) 6/12/61
Rice, T. A. P. (*A/Capt.* 1/2/66) 1/9/65
Lamping, M. J. 28/6/66
Markbride, L. (*A/Capt.* 27/9/67) 27/9/67

2nd Lieutenant.

†Payne, A. C. 22/5/68

ST. BENEDICT'S SCHOOL

Lieutenants.

Simister, P. C. (*A/Capt.* 15/6/57) 20/12/54
Nickerson, B. (*A/Maj.* 10/12/66) 25/3/60
Baker, R. 6/7/64
Potts, I. M. 13/11/68

2nd Lieutenant.

†Tindall, W. J. 27/4/68

ST. BRENDAN'S COLLEGE

Lieutenants.

Duggan, J. F. 21/9/49
Davies, L. J. (*A/Capt.* 22/12/54) 3/4/50
Savage, J. F. 3/5/65
James, R. J. 31/12/65

ST. DUNSTAN'S COLLEGE

Captain.

Robertson, W. H. T., *O.B.E.*, *T.D.* (*A/Lt.-Col.* 1/4/48) 16/2/46

Lieutenants.

Thorburn, W. H. B. (*A/Maj.* 1/9/66) 1/10/53
Cook, C. S. 12/10/61
Phillips, M. G. 23/7/63
Pickering, D. J. (*A/Capt.* 2/12/66) 2/12/66

2nd Lieutenants.

†Fitzhugh, C. B. 24/11/66
Fitzgerald, B. P. 1/3/67

ST. EDMUND'S SCHOOL

(*Canterbury.*)

Lieutenant.

Trevis, J. E. (*A/Capt.* 9/2/66) 13/12/65

ST. EDWARD'S SCHOOL

Lieutenants.

Scarr, J. R., *T.D.* (*A/Maj.* 3/6/59) 10/7/46
Whitehouse, P. (*A/Maj.* 16/4/66) 1/7/57
Tinsley, J. D. (*A/Capt.* 26/2/63) 4/5/62
Montgomerie, R. D. (*A/Maj.* 3/8/67) 27/10/62
Seddon, J. T. 9/11/64
Oxley, D. S. 29/11/64
McPartlin, J. J. (*A/Capt.* 3/8/67) 1/8/67

2nd Lieutenant.

†Mallalieu, P. 13/2/68

ST. IGNATIUS COLLEGE

Lieutenants.

Powell, J. J. (*A/Maj.* 24/9/63) 15/3/61
Duffy, B. J. (*A/Capt.* 16/7/65) 12/11/63
Callaghan, J. B. 1/9/67

2nd Lieutenant.

†Slade, G. R. 26/4/68

ST. JOHN'S SCHOOL

Lieutenants.

Dupays, A. L. (*A/Capt.* 22/12/61) 30/11/5
Lloyd, J. A. 17/9/65
Freakes, R. W. (*A/Maj.* 26/4/68) 9/10/65

ST. LAWRENCE COLLEGE

Lieutenants.

Hogben, J. R. (*A/Capt.* 1/1/62) 25/5/55
Garden, R. A. (*A/Maj.* 21/8/61) 3/7/61
Wheeler, D. H. (*A/Capt.* 1/12/65) 7/4/65
Harley, R. D. (*A/Capt.* 1/11/66) 31/1/66
Shaw, G. C. 7/2/67

2nd Lieutenant.

†Martin, R. C. de V. 8/12/65

ST. MARY'S COLLEGE

Lieutenant.

Highton, J. E. 1/10/55

2nd Lieutenant.

†James, H. 30/7/68

ST. PETER'S SCHOOL

Captain.

Le Tocq, L.C., *T.D.* (s.c.) 19/10/48

Lieutenants.

Gaastra, J. N. (*A/Capt.* 1/9/66) 13/10/58
Croft, P. G. 23/1/62
Bulcock, R. J. 18/12/65

SANDBACH SCHOOL

Lieutenants.

Nicholas, A. J. J. (*A/Maj.* 30/6/67) 22/3/66
Robinson, S. 13/9/66
Metcalfe, M. C. 3/8/68

SCARBOROUGH COLLEGE

Lieutenants.

Sutcliffe, J. (*A/Capt.* 1/6/64) 20/2/53
Hood, E. H. M., *D.S.O.* (*A/Maj.* 12/4/65) 12/4/60

Digitized by Google

SEAFORD COLLEGE

Lieutenants.

Greene, W. O. (*A/Maj.* 20/7/59) 27/1/56
Baker, S. J. (*A/Capt.* 11/11/65) 26/9/61
Dobinson, E. A. 16/5/67

SEBRIGHT SCHOOL

Lieutenants.

Horne, D. M. (*A/Capt.* 10/2/66) 11/2/54
Gimson, A. C. S., *M.B.E. M.C.* 24/7/66

Attached Officer (serving in the rank of Lieutenant)

Duchart, R. N. (*Lt. R.A.O.C. (T. & A.V.R.)*) 15/1/68

SEDBERGH SCHOOL

Lieutenants.

MacDougall, I. F., *O.B.E.* (*A/Lt.-Col.* 19/1/67) 24/9/51
Meadows, N. P. C. P. 25/1/57
Moore, R. W. (*A/Capt.* 1/9/62) 14/10/59
Gregory, R. B. (*A/Capt.* 1/9/62) 18/10/60
Challoner, J. W. G. 1/6/66
Blackwell, G. R. 2/7/66

2nd Lieutenant.

†Thomas, A. F. 16/2/67

SEVENOAKS SCHOOL

Lieutenants.

Bate, R. M. (*A/Capt.* 1/4/54) 18/1/54
Briggs, D. M. (*A/Capt.* 1/11/64) 12/7/63

SHERBORNE SCHOOL

Lieutenants.

Earls-Davis, M. R. G. 2/4/55
Riley, J. P. (*A/Maj.* 1/12/65) 10/8/57
Beard, J. A. T. (*A/Maj.* 1/9/66) 19/6/58
Gallia, G. E. H. (*A/Capt.* 1/12/65) 1/7/58
Glen, R. S. (*A/Capt.* 1/12/65) 7/11/60
Kitwood, T. M. 28/9/61
Higginbottom, M. (*A/Capt.* 1/9/66) 10/3/64
Clarke, C. S. 30/11/66

SHIPLAKE COLLEGE

Lieutenants.

Travers, W. H. C. 30/7/61
Lee, R. M. (*A/Maj.* 16/1/68) 19/12/62

2nd. Lieutenant.

†Anderson, C. D. 24/11/67
†Morris, T. S. 24/11/67

SHREWSBURY SCHOOL

Lieutenants.

Ellis, A. D. (*A/Maj.* 1/5/60) 30/10/51
Trimby, R. W. (*A/Capt.* 21/12/66) 21/1/60
Raven, R. N. E. 2/5/61
Grant, A. C. (*A/Maj.* 15/6/67) 19/1/62

2nd Lieutenant.

Baxter, S. D. 16/12/67

SIR ROGER MANWOOD'S SCHOOL

Lieutenants.

Andrews, F. W. G. (*A/Maj.* 15/7/67) 12/6/58
Harlow, R. S. (*A/Capt.* 19/5/62) 3/11/60
Bacon, D. W. G. 13/5/63
Lester, P. W. 6/5/66

SKINNERS' SCHOOL

Lieutenants.

Wells, P. F., *M.B.E., T.D.* (*A/Lt.-Col.* 26/7/58) 31/3/47
Kilpatrick, T. (*A/Capt.* 16/6/67) 14/12/54
Baker, R. G. (*A/Capt.* 14/7/67) 20/4/60
Goodale, G. G. 26/11/65
Wallace, J. D. (*A/Maj.* 14/7/67) 1/1/66

SOLIHULL SCHOOL

Lieutenants.

Morle, A. H. G., *M.B.E., T.D.* (*A/Lt.-Col.* 7/3/61) 20/8/47
Cooper, H., *T.D.* (*A/Maj.* 17/11/55) 20/8/49
Morton, D. J. (*A/Capt.* 23/9/67) 8/10/56
Hall, K. G. M. 26/9/67

2nd Lieutenant.

†Norman, W. A. 9/7/68

STAMFORD SCHOOL

Lieutenants

Johnstone, G. G. (*A/Capt.* 1/5/67) 25/1/57
Riley, K. A. (*A/Maj.* 5/2/66) 6/1/58
Chapman, R. 29/1/62
LeBreton, J. L. 17/11/67

STONYHURST COLLEGE

Lieutenant.

St. Lawrence, R. V. (*A/Capt.* 28/5/46) 28/5/46

2nd Lieutenant.

†Drake-Lee, N. J. 28/1/67

Attached Officer (serving in the rank of Lieutenant)

Shaw, A. P. F., *O.B.E.* (Col. *late R.A.*), *p.s.c.*, G† 20/9/66

STOWE SCHOOL

Lieutenants.

MacDonald, C. P. (*A/Maj.* 30/9/66) 11/9/56
Mullineux, C. D. (*A/Capt.* 30/9/66) 30/11/58
Rawcliffe, R. C. (*A/Maj.* 1/4/65) 28/10/60
Kirk, M. A. B. (*A/Capt.* 22/7/66) 2/4/64
Nicholl, J. E. C., *M.C.* (*A/Capt.* 1/11/68) 1/1/67
Sparshott, A. R. 13/5/67
Lloyd, A. J. E. (*A/Capt.* 1/11/68) 1/7/67

2nd Lieutenant.

†Burley, J. R. J. 24/10/68

STRAND SCHOOL

Lieutenant.

Maycock, A. 10/9/56

STRATHALLAN SCHOOL

Lieutenants.

Fairbairn, T. C. G. (*A/Maj.* 2/9/59) 28/1/55
Grigsby, P. E. (*A/Capt.* 5/4/62) 4/12/58

SUTTON GRAMMAR SCHOOL

Lieutenants

Ritchie, J. H. (*A/Capt.* 10/4/64) 8/4/49
Wall, J. H. (*A/Maj.* 18/11/53) 31/5/50

SUTTON VALENCE SCHOOL

Lieutenants.

Sergison, J. A. L. (*A/Capt.* 18/7/61) 28/7/55
Smith, K. M. 5/8/63
Beaman, M. F. (*A/Maj.* 17/4/67) 1/11/63

Digitized by Google

TAUNTON SCHOOL

Lieutenants.

Russ, G. E., *T.D.* (*A/Lt.-Col.* 5/9/66) 3/11/49

Murphy, P. J. (*A/Capt.* 5/9/66) 26/1/58

Hazell, D. St. G. (*A/Capt.* 1/7/67) 19/8/58

TONBRIDGE SCHOOL

Lieutenants.

King, J. N. (*A/Maj.* 1/10/61) 17/11/55

Kemp, D. S. (*A/Capt.* 28/5/66) 20/8/57

Steward, R. E. A. 11/11/65

TRENT COLLEGE

Lieutenants.

Harrison, E. M. (*A/Capt.* 13/1/64) 13/1/64

Narracott, V. A. (*A/Capt.* 14/4/65) 14/4/65

TRINITY COLLEGE (*Glenalmond.*)

Lieutenants.

Wainwright, F. J. (*A/Maj* 21/9/65) 7/8/62

Prowse, N. M. B. (*A/Capt.* 1/6/66) 14/7/65

Crow, W. A. M. (*A/Capt.* 1/11/66) 29/11/65

Melluish, J. R. F. 1/2/66

Lunn, R. N. 20/7/66

Perry, K. C., *M.C* 9/12/67

†Houston, G. R. 17/3/67

2nd Lieutenant.

TRINITY SCHOOL

Lieutenants.

Waters, I. P. (*A/Capt.* 13/6/55) 22/1/48

Brown, O. P. (*A/Capt.* 1/6/64) 21/1/57

Dewey, F. J. 1/7/65

Dunk, B. J. 1/5/67

TRURO CATHEDRAL SCHOOL

Lieutenants.

Mischler, S. M., *M.B.E.* (*A/Maj.* 25/5/44) 1/3/44

Dunstan, C. D. (*A/Capt.* 1/5/68) 1/6/54

Attached Officer (Serving in the rank of Lieutenant).

Waddell, P. J. 22/4/68

UPPINGHAM SCHOOL

Lieutenants.

Frowde, G. C. (*A/Maj.* 1/9/60) 18/10/57

Freeman, D. H. (*A/Maj.* 1/9/64) 4/11/58

Abbott, J. S. (*A/Maj.* 18/7/66) 2/5/62

Bridges, I. L. 15/9/65

Gaine, P. D. (*A/Capt.* 1/4/67) 17/2/67

Booth, F. 21/6/67

Mackenzie, B. D. 12/11/68

2nd Lieutenant.

†Prince, D. E. 24/11/66

VICTORIA COLLEGE

Lieutenants.

Hamon, J. F., *T.D.* (*A/Lt.-Col.* 1/5/67) 28/12/49

Perry, J. E. (*A/Capt.* 1/5/67) 8/12/54

Julier, R. F. (*A/Capt.* 8/5/64) 1/9/55

Vibert, B. H. (*A/Capt.* 1/9/68) 21/9/65

WARWICK SCHOOL

Lieutenants.

Usherwood, R. P. (*A/Capt.*) 6/11/59

Hughes, A. H. 11/4/65

Hornsby, B. S. 1/7/67

Bradbury, I. R. (*A/Capt.* 18/7/68) 8/7/68

WATFORD GRAMMAR SCHOOL

WELBECK COLLEGE

Lieutenants.

Barker-Harland, G. C. W., *M.B.E.*, *M.C.*, *T.D.* (*A/Lt.-Col.* 6/11/64) 1/6/56

Walker-Morecroft, A. (*A/Capt.* 1/7/64) 14/10/60

WELLINGBOROUGH SCHOOL

2nd Lieutenants.

Flex, G. W. (*A/Maj.* 10/1/66) 6/10/54

†Sherwood, D. E. 26/4/68

WELLINGTON COLLEGE

Lieutenants.

Raitt, J. G. (*A/Capt.* 23/5/60) 24/11/54

Massen, R. J. 19/11/59

Gilley, P. M. (*A/Maj.* 1/4/68) 8/12/60

Wood, R. J. (*A/Capt.* 9/8/67) 4/10/63

Mourdaunt, D. J. (*A/Capt.* 9/10/66) 9/10/63

Simpson, C. P. 1/4/68

Spawforth, D. M. (*A/Capt.* 6/7/68) 6/7/68

2nd Lieutenants.

†Hickman, W. J. 6/10/64

†Martin, J. D. 22/2/67

†Jones, N. R. 13/12/67

†Hobson, P. 6/7/68

WELLINGTON SCHOOL

Lieutenant.

Matthews, G. J. B. (*A/Lt.-Col.* 6/5/68) 10/2/51

WELLS CATHEDRAL SCHOOL

Lieutenant.

Hill, R. (*A/Capt.* 1/1/69) 18/12/67

Digitized by Google

WEST BUCKLAND SCHOOL

Lieutenant.

Hockley, D. M. J. (*A/Maj.* 1/11/65) 26/2/60

Attached Officer.

Riding, W., *T.D.* (*Maj. Devon*) 31/12/59

WESTMINSTER CITY SCHOOL

WHITGIFT SCHOOL

Captain.

Scott, M. H. A., *T.D.* (*A/Lt.-Col.* 20/7/63) 1/4/49

Lieutenants.

Worsell, C. S., *T.D.* (*A/Capt.* 5/10/50) 18/10/46

Edge, C. W. C. (*A/Capt.* 1/8/53) 26/9/50

Whyte, C. E. A., *T.D.* (*A/Capt.* 1/9/61) 15/1/59

Lewis, D. L. (*A/Maj.* 13/12/66) 11/12/59

Raven, M. A. 16/11/60

Trevis, P. S. (*A/Capt.* 13/12/66) 9/7/65

Gibson, P. L. 29/3/68

WILLIAM ELLIS SCHOOL

Lieutenants.

Benemy, F. W. G. (*A/Maj.* 16/7/64) 16/7/59

Pond, A. D., *M.C.* (*A/Capt.* 27/6/63) 14/9/61

2nd Lieutenant.

†Eley, J. M. 13/11/68

WILLIAM HULMES GRAMMAR SCHOOL

Lieutenants.

Smith, F. J. (*A/Capt.* 1/7/56) 1/7/56

Peat, J. (*A/Capt.* 1/11/68) 24/3/68

2nd Lieutenant.

†Grange, H. V. 8/7/67

WILSONS GRAMMAR SCHOOL

Lieutenants

Daynes, K. B. (*A/Maj.* 1/7/64) 1/10/54

Massey, F. L. (*A/Capt.* 30/9/59) 30/9/56

Spenceley, N. H. W 31/8/59

Taylor, G. T. 31/8/59

WINCHESTER COLLEGE

Lieutenants.

Weekes, H. J. H., *T.D.* (*A/Capt.* 18/3/53) 1/5/38

Manisty, J. C., *M.B.E.*, *T.D.* (*A/Maj.* 2/1/58) 22/12/45

Durran, J. H. (*A/Maj.* 9/7/68) 24/1/51

Tombling, P. R. (*A/Capt.* 9/9/66) 11/11/57

WINDSOR GRAMMAR SCHOOL

Lieutenant.

Squire, J. W. (*A/Maj.* 1/5/63) 4/6/52

Nickerson, J. 1/2/67

2nd Lieutenant.

†Morley, K. J. G. 21/6/67

WINDSOR SCHOOL
(*B.A.O.R.* 14)

Lieutenant.

Kopcke, E. L. (*A/Maj.* 1/7/61) 29/6/59

WOLVERHAMPTON GRAMMAR SCHOOL

Lieutenants.

Wrigley, J. (*A/Lt.-Col.* 4/6/68) 11/1/55

Whitehouse, T. (*A/Capt.* 1/9/59) 8/10/58

Bliss, D. 6/10/64

2nd Lieutenant.

†Cox, P. G. 18/10/68

WOODBRIDGE SCHOOL

Lieutenants.

Buisseret, R. J., *T.D.* (*A/Maj.* 1/1/59) 1/7/48

Goodden, A. C., *T.D.* (*A/Lt.-Col.* 1/9/67) 24/6/49

WORCESTER ROYAL GRAMMAR SCHOOL

WORKSOP COLLEGE

Lieutenants.

Caufield, A. (*A/Maj.* 1/5/64) 12/2/57

Fabel, R. F. A. (*A/Capt.* 20/7/60) 20/7/58

Wilks, B. (*A/Maj.* 1/9/65) 4/11/59

Hawley, D. W. (*A/Capt.* 1/8/66) 17/12/61

WREKIN COLLEGE

Lieutenants

Thouless, M. H. (*A/Maj.* 24/7/64) 5/4/57

Wedd, D. J. (*A/Capt.* 8/1/67) 19/9/62

Beresford, D. F. (*A/Capt.* 12/5/67) 25/1/63

Fisher, K. H. (*A/Maj.* 12/5/67) 4/11/64

WYMONDHAM COLLEGE

Lieutenants.

Staveley, D. R. (*A/Capt.* 13/9/65) 9/8/64

Goss, E. A., *T.D.* (*A/Capt.* 1/6/67) 9/9/65

Digitized by Google

SECTION B

ARMY CADET FORCE

Colonel-in-Chief .. ... Field Marshal *H.R.H. The Prince* Philip, *Duke of* Edinburgh, *K.G. K.T., O.M., G.B.E.*, Field Marshal, Australian Military Forces., Capt., Gen. R. Mar., Col.-in-Chief Q.R.I.H., D.E.R.R., Q.O. Hldrs., The Royal Canadian Regiment, Royal Canadian Army Cadets, The Royal Corps of Australian Electrical and Mechanical Engineers, Australian Cadet Corps., Col. W. G. (*Hon. Col. O.T.C.*) *p.s.c.*(*n*).

Cadet Commandant, Scotland— Hon. Col. A. S. Pearson, *C.B., D.S.O.*, *O.B.E. M.C., T.D., D.L.*

Cadet Commandant, Northern Ireland—

ANGLESEY AND CAERNARVON

County Cadet Commandant

Robertson, A. B. (*A/Lt.-Col.*)

Lieutenants.

Robertson, A. B. (*A/Lt.-Col.* 1/12/64)	20/6/52
Seaman, K. G. (*A/Maj.* 22/4/65)	2/9/55
Moore, W. T. (*A/Capt.* 2/7/60)	22/9/58
Williams, D. (*A/Maj.* 5/9/67)	1/12/58
Evans, T. H. (*A/Maj.* 10/4/61)	17/2/59
Caulcutt, T. A. J. (*A/Maj.* 5/10/66)	10/1/60
Jones, R. J.	19/4/61
Phillips, E. L. (*A/Capt.* 5/10/66)	12/10/61
Roberts, P. (*A/Capt.* 4/7/65)	19/9/62
Evans, D. R. (*A/Capt.* 22/4/65)	12/5/63
Jones, W. N. (*A/Capt.* 22/4/65)	26/8/63
Hughes, R. T. (*A/Capt.* 1/2/67)	22/7/65
Marshall, P.	11/8/66
Wilson, T. J. (*A/Capt.* 1/1/68)	15/10/67
Roberts, E. R.	22/4/68
Jones, L.	3/8/68
Williams, G.	3/8/68

2nd Lieutenants.

†Millington, J. W.	17/6/67
†Marriott, R. N.	22/6/67
†Hughes, T. C.	1/7/67
†Jones, W. O.	1/7/67
†Squire, T. J.	17/7/67
†Goodman, E. D.	11/6/68
†Lewis, R.	11/6/68
†Owen, G. G.	27/6/68
†Pearce, J. R.	27/6/68

ANGUS AND CITY OF DUNDEE

County Cadet Commandant.

Moyes, D. S., *O.B.E., T.D.* (*A/Col.*)

Lieutenants.

Elder, A. S. F. (*A/Capt.* 21/8/62)	19/5/55
Skelly, P. (*A/Capt.* 1/4/58)	11/2/56
Craighead, A., *M.B.E.* (*A/Capt.* 22/4/57)	11/4/57
Duncan, A. M. (*A/Capt.* 1/1/64)	14/3/58
Cameron, G. R. (*A/Capt.* 7/5/63)	25/2/59
Falconer, R. (445103)	27/6/60
Moyes, D. S., *O.B.E., T.D.* (*A/Col.* 1/4/61)	1/4/61
Traynor, E., *M.M.* (*A/Capt.* 22/2/68)	9/6/63
Potter, R. B. (*A/Capt.* 1/2/68)	13/6/63
Mennie, C. D.	1/10/63
Laurence, A. M.	10/11/63
Hill, G.	10/11/63
Esplin, J. C.	31/1/64
Livingstone, R. W. (*A/Maj.* 23/2/65)	21/12/64
Boylen, R.	1/5/65
Sinclair, A. G.	1/11/65
Stewart, T. A.	25/2/66
Davidson, G. W.	25/2/66
Robertson, R. McG. G.	10/6/66
Hutchinson, J. H.	2/12/66
Johnstone, J. (*A/Capt.* 22/10/68)	8/12/66
Farquhar, A. S., *T.D.* (*A/Maj.* 1/11/67)	1/11/67
Robertson, S. G.	1/2/68
Bell, T., *T.D.*	27/5/68

ANGUS AND CITY OF DUNDEE—*contd.*

2nd Lieutenants.

†Riddle, I. R.	18/6/66
†Skelly, P.	24/1/67
†Mudie, N.	24/1/67
†Manders, G.	24/1/67
†Morrison, F. G.	22/6/67
†Faulkner W. H.	29/11/67

ANTRIM AND CITY OF BELFAST

County Cadet Commandant.

Baxter, J., *C.B.E., T.D.* (*A/Col.*) (*Hon. Col. R.C.T.* (*T. & A.V.R.*)

Lieutenants.

Reynolds, A. W. (*A/Maj.* 10/1/66)	7/6/51
Colhoun, R. (*A/Capt.* 1/5/68)	28/1/53
Barkley, S. J. (*A/Capt.* 1/2/61)	8/2/56
Dunn, A. S., *M.B.E.* (*A/Maj* 12/5/58)	29/3/58
Montgomery, R. J. A. (*A/Capt.* 25/11/65)	28/5/59
Jones, J. M. (*A/Maj.* 1/7/64)	29/3/60
Lavery, G. (*A/Capt.* 14/1/63)	29/3/60
McClung, V. J. (*A/Capt.* 10/1/66)	29/5/60
Robinson, W. W.	25/9/61
Boyce, R.	8/12/61
Lavery, J. S.	20/6/63
Dalzell, P. C. (*A/Maj.* 14/11/66)	14/10/63

Digitized by Google

ANTRIM AND CITY OF BELFAST —*contd.*

Lieutenants—contd.

Brooks, R. (*A/Capt.* 7/2/67) 30/11/64
Wallace, J. C. 27/9/65
McKernon, J. E. 20/5/66
Ferris, J. K. (*A/Capt.* 13/3/67) 20/5/66
Arneill, W. L. A. 29/5/66
Corbett, J. G. 30/9/66
Baxter, J., *T.D.* (*A/Col.*) 7/11/66) (*Hon. Col. R.C.T.* (*T.&A.V.R.*)) 7/11/66
Gordon, N. 3/5/67
Hall, W. J. 24/10/67
Wiley, N. H. 3/11/68
Taylor, A. H. 16/12/68

2nd Lieutenants.

†Smyth, J. G. 14/1/67
†Blair, R. T. 2/5/67
†Owen, T. A. 3/5/67
†Fawcett, W. R. J. 24/5/67
†Brown, R. G. 24/10/67
†Mooney, R. 24/10/67
†Hutton, H. P. 24/10/67
†Donaldson, S. J. 13/3/68
†Howard, P. J. 13/3/68

ARGYLL

County Cadet Commandant.

Fane Gladwin, P. F., *O.B.E.* (*A/Col.*)

Lieutenants.

MacAllister G. (*A/Maj.* 1/8/56) 15/6/49
Page, J. L. (*A/Maj.* 11/8/67) 21/8/52
Robinson, H. S. (*A/Maj.* 12/2/68) 27/9/57
Fane Gladwin, P. F., *O.B.E.* (*A/Col.* 1/6/63) 1/3/63
Murphy, D. G. (*A/Capt.* 1/1/64) 8/7/63
MacCallum, M. (*A/Capt.* 1/12/66) 12/7/64
Killeen, F. J. (*A/Capt.* 24/4/68) 1/4/68
Sutherland, I. R. 1/7/68

2nd Lieutenants.

†Drummond, R. Mac.F. 1/4/67
†Rankine, A. G. 15/5/67
†Cameron, H. G. 15/11/67

ARMAGH AND DOWN

County Cadet Commandant.

Leivers, S. A., *O.B.E.*, *T.D.* (*A/Col.*)

Lieutenants.

Nevin, N. McD., *M.B.E.* (*A/Lt.-Col.* 1/4/67) 3/5/46
Ingram, B. (*A/Maj.* 1/5/67) 21/5/46
McGreeghan, J., *M.B.E.* (*A./Maj.* 1/4/58) 30/3/48
Whyte, J. (*A/Capt.* 28/9/55) 18/6/48
Cousins, I. F. H. (*A/Capt.* 23/11/64) 1/4/50
Leivers, S. A., *O.B.E.*, *T.D.* (*A/Col.* 22/10/57) 18/2/57
Brennan, D. H. (*A/Capt.* 1/9/50) 10/4/57
McAlpine, W. H. (*A/Capt.* 11/8/49) 10/4/57
Griffiths, G. S. (*A/Maj.* 1/4/68) 26/3/59
Mann, J. 21/6/59
Long, *Rev.* G. (*A/Capt.* 22/11/59) 22/11/59
Orr, N. C. (*A/Capt.* 1/6/63) 2/4/60
McRoberts, D. (*A/Capt.* 1/9/64) 7/12/60
Quinn, T. 26/1/61
Langtry, W. H. (*A/Capt.* 24/5/67) 1/12/61
Gibson, J. A. B. 16/3/63
Watt, T. D. (*A/Capt.* 24/5/67) 19/5/63
Aitken, A. F. (*A/Maj.* 1/7/63) 1/7/63
Shanks, J. (*A/Capt.* 16/9/65) 17/11/63
Stinson J. 18/11/63
McCormick, J., *O.B.E.* 8/1/65
Hardinge, G. T. 28/5/65
Norman, T. G. G. 24/11/66
Cross, V. 28/8/67
Matkenzie, T. G. 18/4/68
McCready, T. E. 18/4/68
Smyth, S. D. 11/10/68
Robinson, T. M. 11/10/68

ARMAGH AND DOWN—*contd.*

2nd Lieutenants.

Mc.Cann, J. H. H. (*A/Capt.* 16/9/65) 17/1/45
Sinton, J., *M.B.E.* 1/1/58
†Wilson, C. 21/4/66
†McWha, J. A. 3/6/67
†Kenny, R. E. 5/7/67
†Heron, R. J. 5/7/67
†Smyth, S. J. 4/5/68
†McCracken, S. 21/6/68

AYR

County Cadet Commandant.

Leggat, P. E. M., *T.D.* (*A/Col.*)

Lieutenants.

Cowan, W., *M.B.E.* (*A/Capt.* 1/12/50) 6/2/48
Campbell, N. (*A/Capt.* 23/10/67) 9/6/52
Burns, T., *M.B.E.* (*A/Maj.* 1/7/65) 26/9/55
Christie, A. (*A/Capt.* 1/8/67) 13/11/61
McCracken, R. W. (*A/Capt.* 25/10/63) 13/11/61
Thomson, R. R. 27/3/63
Lashbrook, W. I., *D.F.C.*, *A.F.C.* *D.F.M.* (*A/Maj.* 1/4/63) 1/4/63
McMurdo, J. (*A/Capt.* 1/6/67) 16/12/63
Butler, J. (*A/Capt.* 1/6/67) 19/12/64
Leggat, P.E.M., *T.D.* (*A/Col.* 4/2/66) 29/9/65
McFadyean, H. Mc.L. 29/10/65
Hall, H. 25/2/66
Kennedy, H. T. (*A/Capt.* 1/2/68) 11/4/66
Patterson, J. (*A/Capt.* 18/7/66) 17/7/66
Challis, A. A. 19/11/66
Dougan, J. T. (*A/Capt.* 1/1/69) 19/11/68

2nd Lieutenants.

†McCreadie, W. 17/2/68
†Graham, W. 17/2/68
†Donnell, R. H. 8/10/68

Digitized by Google

BEDFORD

County Cadet Commandant.

Randall, C. R., *T.D.* (*A/Lt.-Col.*)

Lieutenants.

Sparkes, N. W. (*A/Maj.* 11/7/61) 18/5/53

Johnson, J. E. (*A/Lt.-Col.* 1/8/62) 31/3/56

Scott-Clarke, E. B. S., *O.B.E.*, *T.D.* (*A/Maj.* 1/2/61) 1/2/57

Wilson, K. P. (*A/Maj.* 1/3/63) 7/5/58

Rathbone, W. V. 4/1/60

Everitt, A. W. (*A/Capt.* 23/10/62) 5/9/60

Randall, C. R., *T.D.* (*A/Lt.-Col.* 2/2/61) 1/2/61

Harris, A. J. (*A/Capt.* 15/5/64) 11/4/63

O'Donnell, L. J. J. (*A/Capt.* 5/3/65) 5/3/65

Cordery, W. R. (*A/Capt.* 28/5/65) 5/4/65

Bruckshaw, J. T. (*A/Capt.* 11/2/66) 5/11/65

Worrall, A. G. (*A/Capt.* 16/5/67) 18/12/65

Crisp, B. L. (*A/Capt.* 25/10/68) 18/12/65

Orriss, D. R. (*A/Capt.* 16/5/67) 6/3/66

Sumner, E. N. 16/1/67

Holmes, D. W. 5/11/67

2nd Lieutenants.

†Betts, D. W. K. 12/5/67

†Howe, E. H. 12/5/67

†Griffiths, W. F. 17/1/68

†Holmes, R. D. 17/1/68

†Cordery, R. W. 17/1/68

BERKSHIRE

County Cadet Commandant.

Creal, L. A. G., *O.B.E.* (*A/Lt. Col.*)

Lieutenants.

Creal, L. A. G., *O.B.E.* (*A/Lt.-Col.* 16/9/62) 1/1/45

Payne, D. L., *M.B.E.* (*A/Maj.* 1/1/61) 4/2/46

Stanbrook, F. W. S., *M.B.E.*, *M.C.* (*A/Maj.* 5/10/58) 18/6/46

Hills, G. W. P. (*A/Maj.* 20/5/63) 1/5/47

Allison, R. V. (*A/Capt.* 2/5/53) 15/7/47

Skinner, E. D., *T.D.* (*A/Capt.* 13/6/52) 1/1/48

Sentance A. G. (*A/Capt.* 1/4/64) 15/6/50

Wells, J. S. (*A/Capt.* 1/4/64) 14/8/51

Kirk, A. H. 30/11/55

Berryman, J. E. G. 24/7/56

McGill, G. R. (*A/Capt.* 1/4/64) 19/6/58

Brown, C. S., *T.D.* (*A/Maj.* 1/4/66) 30/10/59

Mathews, J. 11/12/60

Minney, H. 8/4/62

Luke, J. A. 23/7/63

Taylor, H. (*A/Capt.* 9/2/65) 25/8/63

Polson, W. S. 23/6/64

Mummery, B. G. (*A/Capt.* 1/4/66) 8/2/65

Noller, W. H. 2/7/65

Macfarlane, W. L. (*A/Capt.* 1/11/68) 8/12/65

Morris, I. W. (*A/Maj.* 1/4/66) 11/3/66

Bennett, C. D. 6/10/66

Herbett, V. 16/10/66

Galbraith, B. D., *T.D.* (*A/Maj.* 1/4/67) 28/1/67

Mummery, B. J. 1/2/67

Jackson, R. E. W. (*A/Capt.* 1/7/67) 1/4/67

Vince, M. 3/8/67

2nd Lieutenants.

†Brown, R. S. 25/4/67

†Byng, M. V. 9/5/68

†Gosling, S. G. 26/5/68

Attached Officer (serving in the rank of Lieutenant).

Rothwell, R. F., *T.D.* 30/1/50

BRECKNOCK

County Cadet Commandant.

Morgan, J. R. (*A/Lt.-Col.*)

Lieutenants.

Jones, I. L. (*A/Capt.* 14/7/64) 1/4/62

Morgan, J. R. *A/Lt.-Col.* 25/4/56) 9/12/63

Davies, E. R. 26/7/64

Davies, A. 25/2/67

Nock, L. W. 25/2/67

Allcott, F. C. B. (*A/Capt.* 30/3/68) 30/3/68

2nd Lieutenants.

Taylor, R. S. (*A/Capt.* 16/1/61) 7/6/55

Garside, A. 9/8/65

Jones, K. B. M. (*A/Maj.* 1/6/67) 19/12/65

†Wallis, O. J. 22/12/65

†Davies, I. 19/7/66

†Watson, R. G. 8/2/67

†Sole, A. D. 8/11/67

†Steer, R. G. 5/1/68

†Morgan, O. R. 10/5/68

Attached Officer (Serving in the rank of Lieutenant.)

Pugh, D. H. (*A/Maj.* 1/4/68) 11/11/67

BUCKINGHAM

County Cadet Commandant.

Pauncefort-Duncombe, P. D. (*A/Lt.-Col.*)

Lieutenants.

Miles, D. A. (*A/Maj.* 1/10/63) 11/10/46

Warmby, J. 31/10/46

Hall, I. P. (*A/Capt.* 10/1/68) 1/4/50

Jones, K. C., *M.B.E.* (*A/Maj.* 1/7/59) 6/6/57

Canning, G. W. (*A/Capt.* 6/3/68) 19/11/57

Coleman, D. R. K., *M.B.E.* (*A/Capt.* 26/8/63) 1/1/58

Hounslow, W. J. H. (*A/Capt.* 1/10/63) 9/6/58

Latham, M. A. P. (*A/Capt.* 10/7/67) 14/10/60

Donoghue, F. J., *T.D.* (*A/Capt.* 1/10/63) 30/6/61

Wood, D. A. F. (*A/Maj.* 1/10/63) 10/2/62

Penstone, R. A. (*A/Capt.* 1/10/63) 5/5/62

Cullimore, D. R. 28/6/64

Wadley, R. A., *B.E.M.* (*A/Capt.* 10/7/67) 11/2/65

Digitized by Google

BUCKINGHAM—*contd.*

Lieutenants—contd.

Poole, D.	8/5/65
Robins, M. J.	13/6/66
Grierson, C. K. M.	26/4/67
Hill, P. R.	28/5/67
Paunceefort-Duncombe, P. D. (*A/Lt.-Col.* 1/9/67)	1/8/67
Browne, D. J.	20/11/67
Clarke, V. R.	20/11/67
Newnham, C. R.	29/11/67

2nd Lieutenants.

†Robinson, A. M.	19/8/66
†Pease, J. A.	25/4/67
†Sephton, D. O.	16/5/67
†Price, P. C. H.	16/5/67
†Pieton, D. C.	16/5/67
†Wood, B. W.	14/3/68
†Davis, D. G.	14/3/68

CAMBRIDGE AND ISLE OF ELY AND HUNTINGDON

County Cadet Commandant.

Brown, L. S. L., *T.D.* (*A/Lt.-Col.*)

Lieutenants.

Hutt, D. E. (*A/Capt.* 1/3/47)	21/5/46
Jones, A. (*A/Capt.* 1/7/48)	23/1/47
Hyde, J. K. (*A/Maj.* 1/7/66)	8/1/48
Keating, F. H. (*A/Lt.-Col.* 9/10/62)	15/4/48
Pallash, E. G. (*A/Capt.* 10/11/59)	11/7/49
Rogers, J. F. P. (*A/Capt.* 1/12/66)	27/7/50
Setchfield, J. T. (*A/Capt.* 26/11/63)	4/1/51
Williamson, E. F. (*A/Capt.* 27/1/50)	4/5/51
Freeman, N. E. (*A/Maj.* 1/4/66)	10/9/53
Mack, C. N. (*A/Capt.* 28/7/66)	24/4/56
Forsdyke, B. W. (*A/Capt.* 1/7/63)	16/5/56
Buckenham, D. A. (*A/Maj.* 26/10/63)	13/7/56
Pettitt, J. F. (*A/Capt.* 2/6/65)	15/12/56
Badcock, W. F. (*A/Maj.* 9/10/62)	22/4/58
Craven, E. (*A/Capt.* 4/10/68)	25/6/58

CAMBRIDGE AND ISLE OF ELY AND HUNTINGDON—*contd.*

Lieutenants—contd.

Newton, R. H.	6/11/58
Squires, E. J.	6/11/58
Capper, M.	2/4/59
Ward, A. J.	25/4/60
Dudley, A. N.	24/2/61
Mansfield, E. B. H. (*A/Capt.* 5/11/62)	18/3/61
Maurice-Smith, N. J., *M.B.* (*A/Capt.* 29/4/62)	29/4/62
Gilbert, P. G.	18/11/62
Starling, K. J. (*A/Capt.* 18/6/64)	27/10/63
Grogan, W. H.	9/1/64
Scott, P. D. (*A/Capt.* 28/8/65)	14/8/64
Storie-Pugh, P.D., *M.B.E.*, *M.C.*, *T.D.*, *D.L.* (*A/Col.* 1/10/64)	1/10/64
Agutter, T., *T.D.* (*A/Maj.* 23/2/65)	23/2/65
Savill, A. G.	9/5/65
Spillett, A. H.	29/1/66
Clark, J. H.	5/3/66
Orvis, D. J.	4/10/66
Brown, E. G.	29/10/66
Daly, J. E.	10/3/67
Darby, A. G.	25/7/67
Verrinder, C. R. W.	4/8/67
Foster, F.	9/7/68
Brown, L. S. L., *T.D.*	20/9/68
Goodale, D. J.	20/10/68

2nd Lieutenants.

†Elsden, C. M.	11/3/67
†Fanthorpe, R. L.	9/8/67
†Beales, F. J.	17/1/68
†Keeble, C. E.	22/3/68
†Herod, S.	9/11/68
†Fitzgerald, D. W.	9/11/68
†Free, G. N.	9/11/68

CARDIGAN

County Cadet Commandant

Lloyd-Williams, J. A., *M.C.*, *D.L.* (*A/Lt.-Col.*)

Lieutenants.

Neville, E. (*A/Capt.* 10/6/67)	12/4/65
Hartwell, R. N. (*A/Maj.* 27/7/67)	31/8/65
Lloyd-Williams, J. A., *M.C.*, *D.L.* (*A/Lt.-Col.* 27/6/67)	26/6/66
Hockaday, J. W. (*A/Maj.* 30/3/68)	4/1/68

2nd Lieutenants

†Glover, V. J. E. L.	21/12/66
†Rutherford, R. M.	12/4/68
†Davies, D. T.	16/5/68
†Jones, J.	24/5/68
†Hockaday, N. F.	27/11/68

Attached Officer (Serving in the rank of Lieutenant.)

Williams, J. B.	22/3/68

CARMARTHEN

County Cadet Commandant.

Samways, B. H. L. (*A/Lt.-Col.* 2/12/65)

Lieutenants.

Walters, C. K. (*A/Maj.* 10/4/66)	28/10/52
Thomas, D. H. (*A/Maj.* 10/4/66)	9/7/54
Preston, G. H. W. (*A/Capt.* 1/7/67)	9/9/61
Hughes, W. M.	1/12/63
Andrews, F. E. O. (*A/Capt.* 1/1/64)	3/5/64
Jenkins, W. L. (*A/Capt.* 1/7/67)	24/5/64
Watkins, N. J.	28/5/67
Davies, E. (*A/Maj.* 28/10/68)	22/10/67
Davies, A. F. (*A/Capt.* 1/7/68)	9/6/68
Evans, D. R.	5/7/68

2nd Lieutenants.

†Baskerville, N. G.	21/2/67
†Semmence, A. W.	30/4/67
†Burton, K. J.	4/7/68

Digitized by Google

CHESHIRE

County Cadet Commandant

Barraclough, R., *M.B.E., M.B., T.D.* (*A/Col.*)

Lieutenants.

Phipps, E. J. (*A/Maj.* 1/4/58) 2/8/46

Nickson, W. R. (*A/Maj.* 2/6/61) 30/4/48

Gallon, M. G. (*A/Capt.* 31/7/59) 1/5/52

Fisher-Jones, K. (*A/Capt.* 16/9/55) 1/12/54

Wood, W. T. D. (*A/Capt.* 23/2/61) 20/3/55

Dyke, J. (*A/Capt.* 18/10/61) 21/8/55

Lindop, A. (*A/Capt.* 18/10/61) 29/1/56

Midgley, T. F. W. (*A/Capt.* 22/11/61) 1/8/56

Bull, J. C. (*A/Maj.* 1/12/61) 9/1/57

Crosthwaite, W. (*A/Capt.* 1/8/64) 23/4/57

Burns, C. H. (*A/Capt.* 1/1/66) 9/6/57

Handford, J. W. (*A/Capt.* 29/11/61) 20/3/58

Humphreys, H. C. (*A/Maj.* 14/3/66) 26/3/58

Walker, G. (*A/Capt.* 12/3/62) 16/6/58

Cottrell, F. (*A/Capt.* 1/1/66) 19/1/59

Owen, P. P. L. 3/3/59

Lester, C. (*A/Capt.* 1/8/67) 8/3/59

Noakes, D. A. W. (*A/Capt.* 29/5/62) 19/3/59

Doran, K. J 4/7/60

Dewhirst, J. W., *T.D.* (*A/Lt.-Col.* 16/11/62) 1/2/61

Clough, A. (*A/Maj.* 1/4/68) 25/10/61

Dunne, K. 20/7/62

Husband, B. C. 9/11/62

Sanders, B. R. 9/11/62

Middleton, W. D. (*A/Capt.* 26/9/63) 16/8/63

Nicholls, J. T. 31/1/64

Bentley, G. E. 2/5/64

Cooper, J. S. (*A/Capt.* 1/8/67) 2/5/64

CHESHIRE—*contd.*

Lieutenants—contd.

Cantliffe, F. 7/6/64

Hollingsworth, F. (*A/Capt.* 29/11/67) 7/6/64

Darlington, G. N. 7/6/64

Forster, J. 14/7/64

Woodhouse, R. L. F. (*A/Maj.* 31/10/64) 31/10/64

Ratchford, D. A. 14/11/64

Davies, F. (*A/Capt.* 8/12/64) 7/12/64

Williams, G. V. 7/12/64

Hartley, P. 7/12/64

Amlôt, C. W. 1/5/65

Nesbitt, T. 1/5/65

Pass, W. 23/7/65

Coles, D. W. 9/11/65

Boardman, J. H. 9/11/65

Yardley, J. A. 9/11/65

Morgan, J. P. 16/1/66

Mort, D. R. 24/6/66

Sutton, J. 24/6/66

Cottrell, C. E. 8/8/66

Ewing, E. 17/12/66

Barry, F. G. 20/1/67

Parker, W. C. 15/3/67

Moloney, J. 15/3/67

Macintosh, J. 1/4/67

Naylor, D. 1/4/67

Whitlow, S. R. H. 7/5/67

Browes, R. 6/7/67

Jolly, I. B. 6/7/67

Twigg, W. 6/7/67

McHugh, M. P. 6/7/67

Barnes, R. H. 6/7/67

Mason, B. J. 6/7/67

Acton, I. 7/8/67

Pinkard, J. F. T. 21/9/67

Barraclough, R., *M.B.E., M.B., T.D.* (*A/Col.* 30/11/67) 30/11/67

Allen, G. W. 12/1/68

Dodds, G. 12/1/68

Norrey, F. A. 12/1/68

Jensen, D. C. 20/12/68

Sheridan, P. J. 20/12/68

CHESHIRE—*contd.*

2nd Lieutenants.

Tasker, F. W. (*A/Maj.* 1/10/52) 13/9/47

†Miskimmin, S. 20/12/66

†Clatworthy, R. 15/3/67

†Nottage, E. P. (*A/Maj.* 1/4/67) 29/3/67

†Dowson, L. E. 31/3/67

†Kameen, J. W. 5/8/67

†Consterdine, P. 8/11/67

†Kenworthy, J. R. 8/11/67

†Baptist, R. A. 8/11/67

†Harrison, R. J. 22/5/68

†Reeves, L. M. 22/5/68

Attached Officer (Serving in the rank of Lieutenant.)

Work, V. E. 27/3/68

CLACKMANNAN

County Cadet Commandant.

Aitken, G. S. (*A/Maj.*)

Lieutenants.

Aitken, G. S. (*A/Maj.* 1/1/64) 20/8/51

McCulloch, G. S. (*A/Capt.* 13/4/65) 22/10/54

Stewart, I. C. T. 14/6/64

2nd Lieutenant.

Stewart, F. (*A/Lt.* 31/8/54) 9/3/53

Digitized by Google

CORNWALL

County Cadet Commandant.

Cottell, I. O. (*A/Lt.-Col.*)

Lieutenants.

Rees, V. W. (*A/Capt.* 1/6/62) 25/8/56

Glanville, N. J. (*A/Maj.* 1/4/65) 17/8/57

Cottell, I. O. (*A/Lt.-Col.* 13/9/66) 26/1/61

North, N. L. (*A/Maj.* 25/6/65) 27/1/61

Preston, D. S. E. (*A/Capt.* 9/7/63) 26/4/62

Chapman, G. J. (*A/Capt.* 4/6/65) 21/9/64

Panter, G. H. (*A/Capt.* 5/6/68) 17/10/64

Pine, S. F. (*A/Capt.* 1/2/66) 14/1/66

Webb, P. M. 24/11/66

Bray, R. J. 6/5/67

Matthews, D. (*A/Capt.* 1/8/68) 6/5/67

Jago, W. H. 6/5/67

Richards, P. O. (*A/Capt.* 1/8/68) 6/5/67

Gardner, F. H. (*A/Capt.* 1/8/68) 15/5/67

Hitchens, W. J. B. (*A/Capt.* 1/8/68) 10/6/67

Bastion, C. D. 10/6/67

Toms, M. J. 23/10/67

Payne, T. J. G. 23/10/67

Batten, A. W. 27/1/68

Brewer, J. G. (*A/Maj.* 1/4/68) 1/4/68

2nd Lieutenants.

†Bassett, D. J. 5/3/66

†Niblett, C. I. R. 19/7/67

†Mann, L. 19/7/67

†Stallard, R. D. F. 9/1/68

†Sutterby, M. J. 22/3/68

†Strongman, E. B. 26/7/68

†Castle, B. F. 26/7/68

CUMBERLAND AND WESTMORLAND

County Cadet Commandant.

Thompson, J. E. *M.C.* (*A/Lt-Col.*

Lieutenants.

Carruthers, T. (*A/Maj.* 1/3/51) 4/2/48

Black, R. A. (*A/Capt.* 11/3/56) 1/4/50

Crack, G. R. (*A/Capt.* 1/5/60) 1/4/50

Duncan, W. M. (*A/Capt.* 1/12/62) 11/12/53

Bolam, G. W. (*A/Capt.* 1/5/62) 28/6/57

Lawton, W. W. 7/4/58

Thompson, J. E., *M C.* (*A/Lt.-Col.* 1/12/65) 24/6/58

Reay, L. (*A/Capt.* 1/6/61) 20/7/58

Allen, R. L. 10/6/59

Keys, C. H. 21/10/59

Cochrane, A. J. C. 26/11/59

Duff, H. 6/5/60

Hodgson, P. 5/2/61

Allchin, H. 28/11/63

Viney, V. H. (*A/Maj.* 14/9/65) 26/9/64

Gough, G. C. 10/12/64

Knox, J. C., *T.D.* (*A/Maj.* 29/7/66) 11/1/66

Moore, J. McG., *T.D.* 7/5/66

Russell, J. H. W. 30/10/66

Williams, C. 30/10/66

Cole, A. E. 30/10/66

Steedman, R. H. 8/12/66

2nd Lieutenants.

†Mackenzie, W. B. 21/1/68

†Atkinson, G. C. 30/4/68

Attached Officer (serving in the rank of Lieutenant.)

Davis, C. R. (*A/Maj.* 1/4/62) 1/4/62

DENBIGH AND FLINT

County Cadet Commandant

Evans, P. W., *M.C., T.D.*, (*A/Lt.-Col.*)

Lieutenants.

Roberts, H. L. (*A/Capt.* 22/1/62) 25/1/51

King, D. B. (*A/Capt.* 22/8/56) 2/6/59

Sellars, J. F. (*A/Maj.* 1/1/68) 19/5/61

Evans, P. W., *M.C., T.D.* (*A/Lt.-Col.* 1/12/67) 22/10/64

Hopkins, G. C. (*A/Capt.* 1/7/65) 30/5/65

McKee, E. D. 15/10/65

Moore, A. L. G. 9/7/66

Williams, J. R. 3/12/66

Williams, J. W. 23/2/67

Hadwin, J. S. (*A/Capt.* 1/1/68) 23/2/67

Mason, E. R., *D.C.M.* 23/2/67

Evans, J. (*A/Maj.* 1/1/68) 1/4/67

Williams, T. I. (*A/Maj.* 1/1/68) 1/1/68

Goldswain, B. V. (*A/Capt.* 27/1/68) 27/1/68

Roberts, B. H. (*A/Maj.* 1/4/68) 27/1/68

Jones, G. 11/6/68

2nd Lieutenants.

†Tudor, C. J. 31/3/67

†Britton, W. E. 31/3/67

†Jones, G. P. 31/3/67

†Jones, D. J. 31/3/67

†Harris, R. D. 27/1/68

Digitized by Google

DERBY

County Cadet Commandant.

Aspdin, G. S., *T.D.*, *D.L.* (*A/Col.*)

Lieutenants.

Linnell, J. (*A/Maj.* 1/12/59) 1/6/48

Cooper, K. H. (*A/Maj.* 8/3/64) 5/6/48

Rowe, N. J. (*A/Capt.* 1/5/54) 1/4/50

Shaw, B. D., *M.M.*, *T.D.*, 1/3/55

Bourchier, C. S. (*A/Capt.* 25/1/60) 21/4/55

Payne, F. J. (*A/Capt.* 25/1/60) 6/8/55

Buckley, K. F. (*A/Capt.* 25/1/60) 20/4/58

Childs, E. R. (*A/Capt.* 23/7/62) 13/3/59

Cooper, A. T. 24/4/59

Frazer, L. J. (*A/Capt.* 21/7/63) 2/6/60

Linaker, A. 26/7/62

Cawley, D. P. 26/7/62

Collard, G. D. 1/8/65

Taylor, D. H. 22/9/68

Allsop, F. E. 2/11/68

2nd Lieutenants

Cottrell, J. B. (*A/Maj.* 20/6/65) 20/7/51

Drayton, W. (*A/Capt.* 25/1/60) 21/4/52

†Newbury, R. 7/1/67

†Potts, L. J. 20/2/68

†Flynn, B. J. 17/7/68

†Gould, A. E. 17/7/68

†Bostock, J. R. 29/10/68

†Gibbs, A. 29/10/68

Attached Officer (Serving in the rank of Lieutenant)

Richardson, H. (*A/Maj.* 18/3/68) 18/3/68

DEVON

County Cadet Commandant.

Bredin, A. E. C., *D.S.O.*, *M.C.*, *D.L.*, j.s.s.c., *p.s.c.*, *f.s.w.* (*A/Col.*)

Lieutenants.

Hodson, A. K. (*A/Capt.* 16/2/63) 23/1/48

Duke, H. V. (*A/Capt.* 12/1/52) 3/11/48

Embury, M. D., *M.B.E.* (*A/Maj.* 1/10/67) 14/11/49

Knivett, A. V. (*A/Maj.* 3/5/68) 1/4/50

Fey, E. J. (*A/Capt.* 1/1/56) 1/4/51

Wheeler, W., *O.B.E.* (*A/Lt.-Col.* 15/7/60) 1/1/52

Dale, W. B. (*A/Capt.* 11/6/49) 1/1/52

Moon, S. J. (*A/Capt.* 16/5/55) 10/6/53

Sharp, M. V. (*A/Capt.* 1/4/59) 1/2/55

Kaye, W. (*A/Maj.* 1/4/58) 6/3/55

Netherton, G. C. (*A/Capt.* 18/1/60) 17/5/55

Hopkins, E. E. (*A/Capt.* 5/1/68) 30/6/55

Brimble, H. C. (*A/Capt.* 22/1/63) 28/5/56

Anstey, T. D. 21/6/56

Lewis, L. J. (*A/Capt.* 15/7/60) 17/7/57

Harris, R. L. W. (*A/Capt.* 19/6/62) 7/9/58

Fletcher, R. J. 16/11/58

Evans, D. J. 10/5/59

Osborn, W. J. 16/11/60

Solway, A. P. 16/11/60

Stamp, J. M. (*A/Capt.* 19/2/62) 1/11/61

Griffiths, N. L. R. 15/9/62

Norman, R. C. 1/2/63

Willmott, S. J. 29/3/63

DEVON—*contd.*

Lieutenants—contd.

Reason, J. D. (*A/Capt.* 5/1/68) 6/10/63

Macdonald, H. D. 5/11/63

Ley, A. J. 24/11/63

Stanford, P. J. 6/1/64

Bredin, A. E. C., *D.S.O.*, *M.C.*, *D.L.* (*A/Col.* 18/4/64) 8/1/64

Blake, G. W., *M.B.E.* (*A/Maj.* 12/8/64) 25/3/64

Allder, T. H. 14/6/64

Southern, R. A. 21/9/64

Matthews, N. F. C. (*A/Capt.* 1/4/68) 22/11/64

Gamble, T. E. 1/2/65

Angus, D. P. 2/7/65

Armstrong, G. 11/1/67

Rees, J. W. 22/2/67

Casey, B. D. (*A/Maj.* 21/8/68) 1/4/67

Haley, W. S., *E.R.D.* (*A/Capt.* 1/9/68) 1/4/67

Mitchell, W. G. 1/4/67

Nalder, F. H., *M.B.E.*, *T.D.* (*A/Maj.* 1/7/67) 1/4/67

Foss A. T. W. 13/10/67

Elliott, M. 27/1/68

Kemp, E. L. 24/3/68

Mullett, B. H. 25/5/68

Harris, G. J. 5/9/68

Barton, N. R. 22/11/68

2nd Lieutenants.

†Bufton, B. G. 22/2/67

†LeMilliere, C. S. J. 22/2/67

†Fowler, H. D. 15/4/67

Attached Officer (serving in the rank of Lieutenant)

Myall, J. A. (*A/Capt.* 1/9/68) 7/10/67

†Luscombe, A. 9/1/68

†Manley, L. 9/1/68

†Gainey, E. H. 9/1/68

Digitized by Google

DORSET

County Cadet Commandant.

Morse, F. G. (*A/Lt.-Col.*)

Lieutenants.

Pike, F. K. (*A/Maj.* 1/5/62) 10/12/48
Lees, W. J. (*A/Maj.* 1/11/62) 1/4/50
Buckby, T. B. (*A/Capt.* 1/3/59) 1/8/53
Amos, E. (*A/Capt.* 2/3/60) 18/11/53
Ogle, G. (*A/Capt.* 1/6/64) 15/7/55
Hitchens, C. P 26/10/56
Jacobs, D. A. (*A/Capt.* 4/3/60) 22/1/57
Plummer, L. J. (*A/Capt.* 13/5/60) 2/5/57
Wilson, D. I. T. (*A/Capt.* 28/5/57) 28/5/57
Hayes, W. N., *M.C.* (*A/Maj.* 5/7/59) 5/7/59
Hawxwell, E. J. (*A/Capt.* 1/9/62) 5/7/59
Karslake, C. M. H., *M.B.E.*, *T.D.* 1/5/61
White, F. W. 3/4/62
Neal, W. D. 22/8/63
Fox, B. I. (*A/Capt.* 4/8/67) 28/6/64
Kay, H. 27/2/66
Hamblin, M. D. 14/4/66
Matthews, J. J. 18/4/66
Coombe, E. D. K. 3/1/67

2nd Lieutenants.

Marsh, S. F. (*A/Capt.* 1/3/59) 13/5/51
†Davis, G. 16/6/67
†Dyer, G. A. 22/11/67
†Gabe, E. W. R. 22/11/67
†Rowland, R. J. 22/11/67
†Mansbridge, S. J. J. 22/11/67
†Fleming, R. C. 22/11/67
†Pattle, K. A. 22/11/67
†Hardyman-Jones, P. B. 22/11/67
†Brown, W. 22/11/67
†Bowen, S.E. 22/11/67

Attached Officer (Serving in the rank of Lieutenant)

Morse, F. G. (*A/Lt.-Col.* 1/2/68) 1/2/68

DUMBARTON

County Cadet Commandant.

McAllister, H. W., *T.D.* (*A/Lt.-Col.*)

Lieutenants.

Baxter, T. B. (*A/Maj.* 28/10/68) 22/10/56
Ross, J. A. (*A/Capt.* 26/4/65) 9/4/60
Ayre, R. E. 18/6/60
Sinclair, G. D. S. 9/6/63
Honeyman, G. McL. 6/10/63
Hannah, J. D. (*A/Maj.* 1/8/64) 1/3/64
Ferry, W. M. 8/12/64
Kernohan, I. D. 26/2/65
Crawford, N. B. M. 4/1/66
Forrest, W. 24/2/66
Cunningham, R. Mc.L. 28/2/66
Barclay, T. E. 29/3/66
Robertson, A. 2/2/67
Dunbar, A. 11/3/67
McAllister, H. W., *T.D.* (*A/Lt.-Col.* 1/9/67) 1/4/67
†Barnes, A. N. 4/2/68
Gordon, A., *M.C.* (*A/Maj.* 11/12/68) 25/6/68

2nd Lieutenants.

Groves, G. T. (*A/Maj.* 21/6/61) 3/4/47
Stevenson, W. (*A/Capt.* 1/8/64) 15/2/51

Attached Officer (Serving in the rank of Lieutenant)

Stewart, P. D. (*A/Capt.* 9/5/68) 29/1/68

DUMFRIES AND GALLOWAY

County Cadet Commandant.

Hendriks, P. L., *M.C.* (*A/Lt.-Col.*)

Lieutenants.

McCall, A. R. (*A/Maj.* 5/10/60) 8/8/53
Duncan, M. M. (*A/Maj.* 16/11/65) 11/2/55
Cutland, J. R. 3/10/56
Keeton, G. E. (*A/Capt.* 1/7/68) 7/3/57
Fleming, J. I. H. 31/5/61
Burns, L. (*A/Capt.* 15/6/67) 24/5/63
Robertson, W. F. (*A/Capt.* 15/6/67) 16/1/64
Hannah, D. S. 1/11/65
Hendriks, P. L., *M.C.* (*A/Lt.-Col.* 21/1/66) 21/1/66
Bell, J. K. (*A/Capt.* 1/12/66) 5/10/66
Rae, G. W., *T.D.* (*A/Maj.* 1/4/67) 1/4/67

2nd Lieutenants.

†Haining, R. U. 12/11/66
†Park, G. B. 18/1/67
†Curran, J. 11/8/67
†McHarg, J. 11/8/67
†Hastings, K. 4/5/68

DURHAM

County Cadet Commandant.

Lee, W. A., *O.B.E.*, *T.D.*, *D.L.* (*A/Col.*)

Lieutenants.

Pletts, R. (*A/Maj.* 1/10/47) 8/12/43
McBride, J. (*A/Capt.* 10/1/49) 5/11/46
Baines, L. H. (*A/Capt.* 1/1/51) 2/8/47
McHugh, L. (*A/Maj.* 1/2/62) 28/1/50

Digitized by Google

DURHAM—*contd.*

Lieutenants—contd.

Farrar, J. (*A/Maj.* 1/1/67) 1/4/50

Thompson, L. (*A/Capt.* 1/12/54) 1/4/50

McKitterick, G. (*A/Maj.* 11/2/61) 1/4/50

Willis, J. (*A/Capt.* 1/5/53) 13/9/50

Kendall, E. R. (*A/Capt.* 24/4/62) 1/7/51

Lisgo, J. (*A/Capt.* 1/9/58) 1/1/52

Hedley, N. (*A/Capt.* 17/2/54) 18/8/52

Vasey, F. (*A/Capt.* 1/2/60) 26/1/53

Peterson, L. G. (*A/Capt.* 23/2/61) 23/4/53

Bell, R. (*A/Capt.* 12/11/66) 5/5/53

Banham, N. (*A/Capt.* 1/4/53) 2/7/53

Foster, J. W. (*A/Capt.* 1/4/64) 1/10/53

Davison, J. W. (*A/Capt.* 1/1/66) 11/11/53

Reay, T. A. (*A/Capt.* 14/11/66) 21/2/54

Lucas, A. 22/2/54

Ellwood, R. (*A/Capt.* 1/6/68) 6/4/54

Cambell, M. 7/2/55

O'Brien, R. (*A/Capt.* 11/6/59) 5/5/56

Watson, T. A. (*A/Capt.* 16/11/66) 15/6/58

Woodward, A. L. de P., *T.D.* (*A/Maj.* 3/4/62) 3/4/62

Johnson, A. K., *M.B.E.*, *T.D.* (*A/Lt.-Col.* 20/5/62) 20/5/62

Cundall, H. M. (*A/Capt.* 1/12/65) 24/5/62

Bush, T. G., *M.B.E.* (*A/Capt.* 1/12/64) 17/7/62

Russell, R. (*A/Capt.* 2/11/62) 2/11/62

DURHAM—*contd.*

Lieutenants—contd.

Marshall, R., *M.B.E.* (*A/Capt.* 2/1/66) 4/12/62

Davis, J. E. 31/1/63

Lee, A. W., *O.B.E.*, *T.D.*, *D.L.* (*A/Col.* 26/3/63) 25/3/63

White, R. (*A/Capt.* 1/9/68) 17/11/63

Just, A. 17/3/64

Drake, F. (*A/Capt.* 2/9/68) 17/5/64

Coates, K. (*A/Capt.* 3/1/66) 17/5/64

Milburn, W. 17/7/64

Thompson, J. N. (*A/Capt.* 1/9/66) 29/1/65

Hunter, I. 29/1/65

Robertson, G., *T.D.* (*A/Lt.-Col.* 15/2/65) 15/2/65

Bailey, W. T. 11/6/65

Smith, J. W. 20/6/65

Pragnell, A. R. 30/5/66

Steel, J. C. (*A/Maj.* 1/2/67) 1/2/67

Roberts, G. D. 4/5/67

Easten, J. W. F., *T.D.* (*A/Capt.* 11/7/67) 11/7/67

Littlehales, M. G. (*A/Maj.* 1/10/67) 1/10/67

Crawley, C. D. D. 24/3/68

Lauchlan, L. J. R. 21/4/68

Pyke, D. A. 6/5/68

Wragg, F. H. 22/5/68

Bush, G. G. H. 7/7/68

Marshall, G. 7/8/68

Goldsbrough, K. 15/9/68

DURHAM—*contd.*

2nd Lieutenants.

Robinson, L. (*A/Capt.* 1/3/49) 25/11/48

†Matthew, T. G. 15/3/66

†Thorne, J. 28/2/67

†Barter, J. K. 24/6/67

†Pitcher, G. E. T. 22/8/67

†Parker, R. D. H. 22/8/67

†Smith, G. 18/10/67

†Macrae, J. H. 18/10/67

†Oates, J. C. 17/2/68

†Dunbar, I. 17/2/68

†Makepeace, A. W. 19/4/68

†Hill, K. 19/4/68

†Thompson, W. P. 16/7/68

†Robson, R. 2/8/68

Attached Officers (serving in the rank of Lieutenant.)

English, J. (*A/Capt.* 1/3/68) 1/3/68

Sheffield, M. J. F. (*A/Lt.-Col.* 18/5/68) 18/5/68

Hirst, R. (*A/Maj.* 1/10/68) 1/10/68

Digitized by Google

EDINBURGH, CITY OF, THE LOTHIANS AND PEEBLES

County Cadet Commandant.

Guild, S. A., *T.D.* (*A/Lt.-Col.*)

Lieutenants.

McEwan, A. P. 25/1/50
Herd, V. (*A/Capt.* 7/9/60) 19/3/52
Strachan, J. B. (*A/Capt.* 21/2/55) 19/8/52
Tweedie, D. G., *T.D.* (*A/Capt.* 1/4/65) 1/8/55
Shanks, R. W. (*A/Capt.* 1/6/67) 12/5/56
Ferguson, W. L. (*A/Maj.* 1/9/62) 10/8/57
Lothian, J., *E.R.D.*, *T.D.* 11/3/59
Gordon, S. S. (*A/Capt.* 13/5/59) 30/4/58
Hutton, A. R. B. (*A/Maj.* 31/7/66) 9/5/60
Bryson, D. J. F. (*A/Capt.* 31/7/66) 29/5/63
Ronald, R. (*A/Maj.* 6/6/67) 29/5/63
Bruce, A. (*A/Maj.* 1/6/67) 3/4/64
Sharp, D. C. (*A/Capt.* 1/10/67) 3/4/64
Owens, C. McK. (*A/Capt.* 7/5/65) 31/1/65
Mathewson, A. D., *T.D.* (*A/Maj.* 19/2/65) 19/2/65
McCallie, J. McC. 10/7/66
Guild, S. A., *T.D.* (*A/Lt.-Col.* 31/8/66) 15/7/66
Crouch, H. C. J. 3/2/67
Thomson, W. D. 2/12/67
Welland, J. E. 4/2/68
Craigen, R. D. B. 14/2/68
Lindsay, D. 17/2/68
Garnett, J. N. 1/4/68
Weller, R. F. 19/5/68
Harper, K. 1/6/68
Womack, P. 30/6/68
Gillard, J. W. A. 30/6/68
Thirkettle, R. J. 30/6/68
Lincoln, A. 18/8/68
Whiteford, R. T. C. 23/8/68

2nd Lieutenants.

†Ferguson, W. T. H. 13/1/67
†Searle, F. J. 17/2/68
†Simpson, G. 29/5/68
†Ronald, B. R. 8/10/68
†Gilmour, W. 8/10/68

Attached Officer (serving in the rank of Lieutenant)

Donaldson, S. S. (*A/Capt.* 1/6/68) 1/6/68

ESSEX

County Cadet Commandant.

Kiggins, A. R., *T.D.*, *D.L.* (*A/Lt.-Col.*)

Lieutenants.

Williams, F., *O.B.E.* (*A/Lt.-Col.* 1/4/53) 1/7/44
Wright, P. A., *M.B.E.* (*A/Maj.* 1/1/48) 19/11/45
Putman, R. (*A/Maj.* 8/11/61) 18/3/46
Heppenstall, M. H., *M.B.E.* (*A/Maj.* 9/9/52) 1/1/50
Mullis, D. G., *M.B.E.* (*A/Maj.* 20/5/58) 22/1/51
Llewellyn, B. W. J. (*A/Maj.* 25/6/63) 19/4/51
Pountney, S. H. 29/9/51
Durrant, E. H. (*A/Capt.* 1/6/56) 9/4/53
Ceeney, B. S. (*A/Capt.* 19/12/55) 16/6/54
Smith, P. R. (*A/Capt.* 13/7/60) 22/6/55
Reeves, J. W. (*A/Capt.* 12/5/61) 12/4/56
Barnard, P. C. (*A/Maj.* 1/10/60) 4/3/57
Lodge, D. C. (*A/Capt.* 1/7/60) 10/5/58
Alves, F. B. (*A/Capt.* 1/3/63) 1/2/59
Walker, R. (*A/Capt.* 1/5/65) 3/5/59
Garner, P. F. (*A/Capt.* 29/6/63) 3/3/62
Boyce, A. H. (*A/Capt.* 10/5/66) 10/5/62
Harris, P. G. (*A/Capt.* 1/2/68) 2/12/63
Richardson, P. J. 9/2/64
Ainger, B. (*A/Capt.* 1/11/68) 9/6/64
Tautz, M. D. 9/6/64
Randall, W. T. H. (*A/Capt.* 1/12/68) 6/7/64
Gardner, W. H. (*A/Capt.* 1/7/68) 23/8/64
Hiskey, G. W. (*A/Capt.* 1/7/67) 15/11/64
McKenna, H. 6/3/65
Calton, R. M. N. 6/3/65
MacEwen, I. D. 10/6/66
Kiggins, A. R., *T.D.*, *D.L.* (*A/Lt.-Col.* 15/9/65) 15/7/65
Portway, M. C., *T.D.* (*A/Maj.* 15/11/65) 13/9/65
Neal, C. V. 9/10/66

ESSEX—*contd.*

Lieutenants—contd.

Ridd, F. W. J. 19/12/66
Bastow, J. J. 20/7/67
Clarke, J. 7/10/67
Gilder, G. S. (*A/Capt.* 14/10/65) 14/10/67
Dix, R. W. 15/10/67
Clements, D. P. 15/10/67
Hamerton, C. A. 6/11/67
Phelps, C. E. 4/12/67
Clark, P. J. 19/5/68
Carmichael, T. 19/5/68

2nd Lieutenants.

†Binks, W. G. 15/4/66
†Wright, A. G. 3/5/66
†Butcher, C. A. 3/5/66
†Goss, A. H. L. 3/5/66
†Sinclair, J. C. 26/10/66
†Hunt, S. B. 22/6/67
†Standing, A. D. M. 30/12/67
†Buddle, C. F. J. 30/12/67
†Sansome, D. K. 30/12/67
†Foakes, S. P. 30/7/68
†Warren, H. B. 30/7/68
†Sutcliffe, J. A. 30/7/68
†Parsons, J. G. 30/7/68
†Walpole, M. J. 30/7/68
†Whybro, R. C. 30/7/68
†Austin-Cooper, R. A. 1/8/68

Attached Officer (Serving in the rank of Lieutenant)

Rust, B., *T.D.* (*A/Maj.* 15/5/68) 11/5/68

Digitized by Google

FIFE

County Cadet Commandant.

Baxter, A. G. L. (*A/Lt.-Col.*)

Lieutenants.

Steggles, R. W. J. (*A/Maj.* 30/3/58) 18/2/52

Speed, R. (*A/Maj.* 26/3/58) 6/3/54

Laird, J. (*A/Capt.* 12/1/62) 17/5/56

McGough, D. (*A/Capt.* 21/4/59) 16/3/59

Anderson, H. R. L. 16/3/59

Baxter, A. G. L. (*A/Lt.-Col.* 20/4/65) 20/4/65

Philp, I. D. (*A/Capt.* 22/10/68) 26/11/66

Kennedy, P. (*A/Capt.* 22/10/68) 26/11/66

Yule, I. 13/1/68

Campbell, J. D. 13/1/68

Cunningham, R. (*A/Capt.* 22/10/68) 13/1/68

GLAMORGAN

County Cadet Commandant.

Kelly, D. F. H., *T.D.* (*A/Col.*)

Lieutenants.

Logan, J. D. (*A/Maj.* 1/6/52) 8/1/44

Thorn, D. H. (*A/Maj.* 1/1/54) 27/5/45

Price, B. J. (*A/Capt.* 1/4/60) 1/10/46

Wilde W. (*A/Capt.* 1/2/64) 5/10/46

GLAMORGAN—*contd.*

Lieutenants—contd.

Prior, T. L. (*A/Maj.* 23/3/61) 4/12/46

Mills, D. T. H. (*A/Capt.* 14/2/46) 5/2/47

Gay, A. G. (*A/Lt.-Col.* 3/3/66) 22/2/47

Bailey, E. S. (*A/Capt.* 1/4/60) 27/6/47

Hayman, E. I. (*A/Maj.* 17/12/64) 1/4/50

Hodge, J. A., *M.M.* 30/4/51

Trow, A. (*A/Capt.* 1/4/61) 23/3/52

Jones, R. (*A/Capt.* 28/6/60) 1/6/52

Haslam, A. W. G. (*A/Capt.* 1/4/61) 30/6/52

Bolt, S. T. 15/1/53

Evans, A. G. (*A/Maj.* 1/6/63) 1/6/54

Rees, E. E. L. (*A/Capt.* 1/5/62) 29/6/55

Rees, F. J. (*A/Capt.* 1/3/56) 3/8/55

Hughes, H. (*A/Capt.* 27/1/59) 1/12/57

McCall, B. E. W., *M.C.* (*A/Maj.* 19/3/58) 19/3/58

Evans, J. G. (*A/Maj.* 27/7/62) 5/6/58

Knight, D. W. (*A/Capt.* 1/3/65) 10/7/58

Cann, R. K. (*A/Capt.* 10/9/62) 25/7/58

Woodbury, S. A. 13/8/58

Wagstaff, M. J. (*A/Capt.* 5/8/68) 21/9/59

Evans, E. C. (*A/Capt.* 10/9/62) 1/11/59

Jones, G. A. D. 1/4/60

Watkins, W. R. (*A/Capt.* 2/10/62) 22/6/60

Banford, G. (*A/Capt.* 20/5/63) 11/7/60

Vincent, R. F. 22/9/60

Barnett, C. H. 14/3/61

Kelly, D. F. H., *T.D.* (*A/Col.* 1/5/61) 1/4/61

Chapman, R. (*A/Lt-Col.* 1/4/67) 10/4/61

Jeffery, D. A. H. (*A/Capt.* 1/7/68) 7/12/61

Mott, S. D. 6/4/62

Welsh, R. J. (*A/Capt.* 1/8/65) 6/10/62

Evans, C. 7/3/63

GLAMORGAN—*contd.*

Lieutenants—contd.

Williams, D. J. 30/6/63

Adams, G. E. 25/11/63

Foster, E. A. (*A/Capt.* 18/6/64) 7/6/64

Power, D. J. (*A/Capt.* 21/10/68) 21/8/64

Hughes, E. 10/10/64

Moffatt, E. J. 12/11/64

Cochrane, E. G. 23/11/64

Baker, D. G. 7/3/65

Ingarfield, E. J. 9/5/65

Batchelor, D. (*A/Capt.* 1/12/65) 30/5/65

Tearle, J. R. 3/6/65

Perrier, C. H. F. I. 1/7/65

Bennett, R. G. 29/5/66

Stephens, D. W. 20/6/66

Smith, J. E. 19/7/66

Rankin, W. W. 25/7/66

Powell, L. J. 16/10/66

Rees, H. C. 12/11/66

Coombes, E. J. (*A/Maj.* 1/4/67) 1/4/67

Picken, D. K. W., *T.D.*, *M.B.* (*A/Maj.* 1/6/67) 1/4/67

Olsson, J. F., *T.D.* (*A/Capt.* 1/6/67) 1/4/67

Parry, N. H., *T.D.* (*A/Maj.* 18/7/68) 1/4/67

Griffiths, W. E., *T.D.* (*A/Capt.* 1/6/67) 25/5/67

Caddick, E. 15/10/67

Freeman, R. S. 4/11/67

Love, D. 16/12/67

Davies, W. J. 9/6/68

John, M. 9/6/68

Sullivan, J. D. 9/6/68

McAllen, D. G. 19/7/68

Price, A. E 2/12/68

Digitized by Google

GLAMORGAN—*contd.*

2nd Lieutenants.

Hill, S. C. (*A/Capt.* 18/12/54) 12/4/46

Skeats, T. C. (*A/Lt.* 6/5/57) 3/7/52

†Smith, P. J. 25/5/67

†Tucker, W. H. 25/5/67

Senior, C. J. 13/6/67

†Meredith, R. C. 7/12/67

†Young, P. C. L. 7/12/67

†Hudd, A. B. F. 19/1/68

†Shapland, R. A. 12/9/68

†Whitney, R. S. 12/11/68

†Kembrey, W. E. 14/11/68

GLASGOW, CITY OF

County Cadet Commandant.

Brown, J., *M.M.*, *T.D.* (*A/Col.*)

Lieutenants.

Ramsay, J., *M.B.E.* (*A/Maj.* 1/9/62) 10/4/46

Nixon, A. U. (*A/Maj.* 6/9/68) 14/10/57

Watson, J. M. (*A/Maj.* 19/3/59) 19/3/59

Weir, J. L., *T.D.* (*A/Capt.* 1/3/67) 21/3/62

Fry, J. 6/5/62

Hudson, T. L. (*A/Capt.* 1/3/67) 5/4/63

Stewart, A. (*A/Capt.* 1/3/67) 28/4/63

Harvey, B. E. (*A/Capt.* 5/9/68) 15/9/63

Wilson, D. (*A/Capt.* 1/3/67) 17/11/63

Somner, L. H. (*A/Capt.* 1/3/67) 3/5/64

Lawrence, W. P. (*A/Capt.* 1/11/67) 11/6/66

Brown, W. C. 6/10/67

2nd Lieutenants.

†Cotter, B. A. 15/2/67

†Dowds, M. 15/2/67

†McLaughlin, W. M. 15/2/67

GLASGOW, CITY OF—*contd.*

2nd Lieutenants—contd.

†Cairns, H. 15/2/67

†Linden, L. W. 15/2/67

†Moore, G. B. 20/3/67

†McIntyre, G. J. C. 4/5/68

†Reade, A. N. 4/5/68

†Murphy, E. O'D. McD. 8/10/68

†Neil, P. K. 8/10/68

Attached Officers (serving in the rank of Lieutenant).

McNaughton, M. (*A/Maj.* 5/9/68) 6/6/61

Brown, J., *M.M.*, *T.D.* (*A/Col.* 12/3/68) 12/3/68

GLOUCESTER

County Cadet Commandant.

Sanders, P. C., *O.B.E.*, *T.D.* (*A/Col.*)

Lieutenants.

Kirby, R. H., *M.B.E.* (*A/Maj.* 1/4/46) 17/5/45

Hallett, V. C. (*A/Lt.-Col.* 1/11/68) 28/5/46

Lipplat, G. T. (*A/Maj.* 1/5/62) 22/10/46

Bartlett, K. W. J. (*A/Capt.* 1/7/54) 27/8/49

Browne, H. B. 8/5/50

Milson, R. R. (*A/Capt.* 5/7/54) 10/5/50

Coleman, R. E. (*A/Capt.* 1/7/67) 1/4/51

Turner, C. M. J. (*A/Capt.* 12/7/48) 9/4/51

Baggott, R. 7/5/51

Bartlett, F. J. J. (*A/Maj.* 1/11/68) 12/7/52

Jefferies, C. W. 22/3/54

Little, J. H. R. (*A/Capt.* 17/6/61) 28/6/55

Givens, J. (*A/Maj.* 1/5/58) 9/7/56

De Lacy G. E. 12/8/56

Clarke, E. S. 4/5/57

Sobey, S. H. (*A/Maj.* 1/4/63) 10/5/57

Walsh, D. M. 30/10/58

GLOUCESTER—*contd.*

Lieutenants—contd.

Enoch, A. G. (*A/Maj.* 1/4/63) 25/5/60

Tyler, A. D., *T.D.* (*A/Capt.* 11/2/62) 11/2/62

Peacock, E. B. 17/1/64

Driffield, G. R. (*A/Capt.* 1/10/66) 1/5/64

Hollisey, W. R. F. 23/10/64

Thomson, B. R. 8/8/65

Parr, M. G. H. 23/10/66

Betty, A. J. (*A/Maj.* 1/11/68) 1/4/67

Clifford, N. H. 17/6/67

Bethell, D. I. R. 22/7/67

Sanders, P. C., *O.B.E.*, *T.D.* (*A/Col.* 1/2/68) 1/2/68

Aldwinckle, F. W. 24/3/68

Faulkner, H. M. 17/5/68

Coombes, F. D. 17/5/68

Bennett, V. S. 13/10/68

2nd Lieutenants.

Watkins, F. O. (*A/Capt.* 17/9/48) 28/7/47

Golder, J. B. (*A/Capt.* 8/11/51) 5/5/48

Golder, R. G. (*A/Capt.* 8/11/51) 5/5/48

†Barcroft, C. A. 26/10/66

†Smith, C. V. 17/3/67

†Mitchell, N. C. H. 19/5/67

†Crawford, I. C. 8/6/68

†Barratt, F. J. 8/6/68

†Smith, G. B. 8/6/68

†Warden, L. 8/6/68

†Clark, D. H. 8/6/68

†Sherwin, J. H. C. 24/10/68

Attached Officers (serving in the rank of Lieutenant).

Ames, E. R. C., *M.B.E.*, *T.D.* (*A/Col.* 9/6/55) 6/11/47

Jellett, J. G. 1/4/68

Digitized by Google

GREATER LONDON (N.W. SECTOR)

County Cadet Commandant.

Boga, H. T., *M.B.E.* (*A/Lt.-Col.*)

Lieutenants.

Allward, D. R. S. (*A/Maj.* 20/10/66)	11/2/46
Hanson, G. R. B. (*A/Lt.-Col.* 1/1/60)	21/6/46
Humphreys, A. W. (*A/Capt.* 1/10/53)	19/3/47
Lay, A. W. (*A/Capt.* 1/6/62)	8/5/47
Jones, A. T., *M.B.E.*, *T.D.*, (j.s.c.), (*A/Maj.* 3/12/47)	3/12/47
Dudley, R. (*A/Capt.* 2/12/51)	12/5/49
Boga, H. T., *M.B.E.*, (*A/Lt.-Col.* 15/7/53)	27/11/49
Hewitt, H. A. (*A/Capt.* 1/7/53)	15/5/50
Davis, R. F.	10/12/51
Tainsh, N. C.	12/7/52
Watkins, E. (*A/Capt.* 1/1/65)	22/2/53
Holland, J. (*A/Capt.* 1/9/64)	16/7/54
Lardner, O. H. (*A/Maj.* 1/4/63)	14/3/56
Kew, R.	14/5/56
Williams, V. D. (*A/Maj.* 27/1/66)	13/1/57
Pinnock, A. G.	4/9/58
Menday, S. R.	11/2/59
Jeffrey, K. J. (*A/Capt.* 1/8/63)	22/9/59
Hannaford, D. E.	1/1/60
Harper, D. R. S.	12/2/60
Rayner, R. A. (*A/Capt.* 11/8/66)	13/6/61
Cox, F. M. F. (*A/Capt.* 30/10/63)	5/8/61
Sullivan, J.	21/4/62
Bengree, H. C. F.	7/11/62
Denehan, A. J.	6/10/63
Thorn, R. C. M. (*A/Capt.* 31/1/64)	16/10/63
Winter, R. A.	25/10/63
Tadman, P. C.	19/11/63
Alexander, J.	31/1/64
Evans, J. K. (*A/Capt.* 28/5/65)	4/7/64
Baines, E. J.	9/5/65
Myers, E. H.	18/5/65
Kirby, N. R.	2/7/65
Hurley, G. C.	23/7/65
Pickford, T. E.	21/11/65
Cameron, M. A.	9/7/66
Connolly, T. P.	22/7/66
Thomas, C. E.	21/11/66
Calcraft, S. J.	25/11/66
Choppin, J. L.	11/12/66
Millard, J.	3/3/67
Davis, A. E.	1/4/67
Miller, J.	5/5/67
Ruthven, F., *T.D.* (*A/Maj.* 2/7/67)	1/6/67
Le Fleming Shepherd, R. J. G.	18/6/67
McManus, A. G.	7/12/67
Hall, P. J., *T.D.* (*A/Lt.-Col.* 1/4/68)	1/4/68
Lustig, R. M., *T.D.* (*A/Capt.* 1/5/68)	1/5/68
Wray, A. R.	21/11/68

GREATER LONDON (N.W. SECTOR)—*contd.*

2nd Lieutenants.

†Haste, D. C.	12/7/66
†Bennett, J. C.	11/1/67
†Springford, R. P.	7/2/67
†Storey, P.	7/2/67
†Coleiro, J. M.	7/2/67
†Higlett, D. E.	27/6/67
†Hewage, M. P.	13/8/67
†Macleod, G. J.	29/11/67
†Warner, L. W.	29/11/67
†Sharman-Courtney, J. V. H.	29/11/67
†Riley, D. I. V.	29/11/67
†Cole, R. V.	1/5/68
†Wemyss, W. L. H. D.	18/6/68
†Christian, M. F.	18/6/68
†Broughton, L. W.	18/6/68
†Haines, T. M.	5/11/68

Attached Officer
(*Serving in the rank of Lieutenant*)

Hall, P. J., *O.B.E.*, *T.D.*	1/4/68

GREATER LONDON (N.E. SECTOR)

County Cadet Commandant

Foster, A. (*A/Lt.-Col.*)

Lieutenants.

Foster, R. (*A/Lt.-Col.* 17/2/59)	1/1/43
Bartle, A. R. (*A/Maj.* 21/7/67)	10/6/47
West, S. T. (*A/Capt.* 6/2/55)	1/1/48
Putland, F. G. (*A/Capt.* 16/3/63)	8/2/50
Lefranc, F. L., *M.B.E.* (*A/Maj.* 8/11/65)	24/7/50
Fellerman, A. (*A/Maj.* 1/11/56)	1/12/50
Gwinn, G. E. (*A/Capt.* 29/3/62)	2/3/52
Noordin, R. M. (*A/Capt.* 29/3/62)	9/4/53
Deeks, N. E. (*A/Maj.* 1/1/66)	18/7/53
Powley, N. A. (*A/Capt.* 1/7/55)	28/3/54
Pearce, F. I. (*A/Maj.* 16/11/64)	18/11/55
Hall, A. J. (*A/Capt.* 21/11/57)	21/11/57
Talbot, F. E. (*A/Maj.* 2/6/58)	2/6/58
MacMillan, A. J. Mc C, (*A/Maj.* 1/6/68)	14/7/58
Campbell, G. (*A/Capt.* 1/6/67)	19/2/60
Blanckensee, B. J. (*A/Capt.* 12/7/62)	1/7/60

GREATER LONDON (N.E. SECTOR)—*contd.*

Lieutenants—contd.

Davis, A. R. (*A/Capt.* 12/6/62)	6/7/60
Greenaway, R. W. (*A/Capt.* 1/8/68)	30/6/63
Grainger, J. T. (*A/Capt.* 21/5/64)	3/10/63
Chant, D. E. A. (*A/Capt.* 22/2/66)	14/12/63
Sugg, A. J. (*A/Capt.* 7/3/66)	14/6/64
Stubbs, A. A. C.	12/7/64
Bistoquet, A. F.	26/7/65
Hammersley, G. E. (*A/Capt.* 2/2/67)	26/7/65
Stovell, T. K.	15/1/67
Cross, W. P.	30/3/67
Driver, H. A.	8/7/67
Casbon, R. J.	8/7/67
Costelloe, J. F.	8/7/67
Burch, D. E. R.	4/12/67
Smith, A. W. C.	4/12/67
Shaw-Brookman, M. J.	21/12/67
Cossey, W. J.	12/8/68
Anderson, G. S.	3/11/68

2nd Lieutenants.

†Hobdell, A. A.	3/5/66
†Alderson, F. H.	19/8/66
†Shaw, D. B.	26/10/66
†Harwood, D. A.	11/1/67
Ball, K. C.	1/11/67
†Bryant, M. P.	30/12/67
†White, R. A.	30/12/67
†Caton, T. E.	30/12/67

Digitized by Google

GREATER LONDON (S.W. SECTOR)

County Cadet Commandant

Nice, C. H., *T.D.* (*A/Col.*)

Lieutenants.

Hurst, P. F. (*A/Maj.* 7/6/48)	25/5/44
Turner, B. E. B. (*A/Lt.-Col.* 15/7/68)	1/4/45
Bowman, P. J. (*A/Capt.* 21/3/48)	9/1/48
Richardson, G. H. (*A/Maj.* 1/5/58)	28/2/48
Hallinan, W. M. C.	28/7/49
Haviland, W. R. A. (*A/Capt.* 1/4/52)	18/3/51
Cane, G. Mc.M.T. (*A/Capt.* 1/12/64)	11/12/51
Bally, G. M. H. (*A/Maj.* 15/7/68)	20/2/52
Kidger, W. D. (*A/Capt.* 1/6/62)	1/12/52
Todhunter, M. J. (*A/Capt.* 10/3/54)	5/2/54
Lenihan, E. L. W.	1/4/56
Bishop, L. H. S. (*A/Capt.* 1/4/60)	2/12/56
Maggs, K. G. (*A/Capt.* 16/5/60)	1/9/57
Potter, R. J. (*A/Capt.* 30/10/63)	1/11/57
Roebuck, R. P. P.	27/2/59
Denny, P. E. (*A/Capt.* 1/4/66)	13/7/59
Beardon, R. J. (*A/Maj.* 15/7/68)	13/3/60
McNeil, J. D. (*A/Capt.* 1/4/51)	17/6/60
Nash, J. R.	25/5/61
Blackford, R. B. (*A/Capt.* 1/1/66)	3/11/61
Burnett, W. C. (*A/Capt.* 8/3/65)	4/11/61
Nebel, R. O., *T.D.* (*A/Maj.* 1/10/64)	2/2/62
Kavanagh, J. J.	4/5/62
Cooke, R. L. (*A/Maj.* 28/7/62)	13/7/62
Daley, W. A.	27/7/62
Knowles, C. W.	7/10/62
Buckley, M. J.	7/1/63
Davenport, B.	17/11/63
Patchell, F. W.	25/11/63
Tolhurst, T. A.	9/2/64
Beardow-Carlyon, P. L.	9/2/64
Rolfe, V.	30/5/65
Harrison, T. W.	30/5/65
Hopper, J. A.	30/5/65
Tomlin, M. F.	26/9/65

GREATER LONDON (S.W. SECTOR)—*contd.*

Lieutenants—cont.

Pope, D. C.	4/10/65
Ratcliffe, D. J.	24/3/66
Wheeler, J. J. G.	5/5/66
Secular, R. D.	27/1/67
Spittal, A. J. R.	1/4/67
Nice, C. H., *T.D.* (*A/Col.* 1/9/67)	13/6/67
Peel, W. G.	29/6/67
Chandler, D. E.	17/12/67
Quinton, H. S.	21/12/67
Hiddleston, D. J.	20/4/68
Martin, H. J.	20/4/68
Thomas, R. L.	20/4/68

2nd Lieutenants.

Hood, K. I.	15/2/52
†Graham-Bayley, G.P.A.D.	13/8/67
†Adlington, P. G.	28/5/68

GREATER LONDON (S.E. SECTOR)

County Cadet Commandant

Ricketts, E. A. (*A/Col.*)

Lieutenants.

Ricketts, E. A. (*A/Col.* 2/10/63)	29/4/46
Anderson, I. S. C. (*A/Maj.* 1/2/69)	9/8/46
Chambers, J. H., *M.B.E.*, (*A/Lt.-Col.* 1/10/63)	27/8/46
Hutchinson, J. (*A/Capt.* 1/5/56)	14/5/48
Mitchell, L. G. (*A/Maj.* 1/11/52)	26/11/49
King, J. C. (*A/Capt.* 1/8/55)	1/1/50
Hewitt, R. W. (*A/Maj.* 30/1/68)	8/2/50
Hollis, J. K. (*A/Capt.* 21/7/54)	30/5/51
Miles, A. G. (*A/Maj.* 1/10/63)	11/3/52
Freeman, H. (*A/Maj.* 1/7/55)	20/10/53
Spillett, E. J. (*A/Maj.* 1/6/62)	1/4/55
Wilson, D. E. (*A/Capt.* 9/10/61)	4/3/60
Bearman, D. L. (*A/Capt.* 30/8/65)	2/6/60
Mills, K. W. (*A/Capt.* 2/10/63)	17/6/60
Thompson, A. A., *T.D.* (*A/Capt.* 1/6/62)	1/5/61

GREATER LONDON (S.E. SECTOR)—*contd.*

Lieutenants—contd.

Wybrow, C. C. (*A/Capt.* 1/10/63)	16/5/63
Hyams, A. J.	15/9/63
Duncan, R. N.	1/10/63
McDonald, H. D.	17/11/63
Lee, G. E. (*A/Capt.* 1/8/68)	14/12/63
Cooper, B. M.	4/7/64
Long, M. W.	1/2/65
Sands, W. G. (*A/Capt.* 25/3/68)	9/5/65
Daniels, B. R.	26/7/65
Aitkenhead, P. W.	23/8/65
Albon, R. S.	4/10/65
Dickinson, C. J.	4/10/65
Jones, P. G., *T.D.* (*A/Capt.* 15/6/66)	31/10/65
Smith, P. E.	2/10/66
Horley, B. J.	30/3/67
Wicks, E. (*A/Capt.* 1/8/68)	30/3/67
Tamplin, J. M. A., *T.D.* (*A/Capt.* 1/2/68)	1/4/67
Reeve, G. A.	15/8/67
Nicholls, H. J., *T.D.* (*A/Maj.* 1/2/68)	6/9/67
Dudman, K. L.	17/12/67
Botell, E. F.	21/12/67
Johnstone, W. J. (*A/Maj.* 7/10/68)	7/10/68

2nd Lieutenants.

†Larke, P. L.	27/1/67
†Marsh, G. D.	27/1/67
†Winn, T. A.	12/5/67
†Kirkland, R. A.	28/5/68
†Major, R. S.	28/5/68
†Wybrow, I. M.	28/5/68
†Roy, K. K.	28/5/68

Attached Officer (serving in the rank of Lieutenant)

O'Connor, P. M.	1/9/68

Digitized by Google

HAMPSHIRE AND THE ISLE OF WIGHT

County Cadet Commandant.

Juckes, W. G., *M.B.E.*, *T.D.* (*A/Col.*)

Lieutenants.

McLarney, H. (*A/Maj.* 1/12/59) 13/2/47
Head, D. E. (*A/Maj.* 1/7/68) 23/10/52
Batson, D. T. (*A/Capt.* 30/8/56) 5/1/54
Young, G. T. (*A/Capt.* 1/4/61) 11/3/54
London, A. G. (*A/Capt.* 1/10/65) 26/5/54
Cossens, A. H. (*A/Capt.* 22/12/59) 29/1/57
Herridge, P. J. (*A/Capt.* 2/5/63) 17/7/58
Blake, V. A., *O.B.E.* (*A/Lt.-Col.* 9/9/65) 18/8/58
Rutledge, W. H. (*A/Capt.* 24/3/65) 21/1/59
Murphy, E. P. (*A/Maj.* 1/9/59) 1/9/59
Juckes, W. G., *M.B.E.*, *T.D.* (*A/Col.* 9/9/65) 10/11/59
Houghton, J. A. C. (*A/Maj.* 1/7/62) 23/1/60
Taylor, J. A. (*A/Capt.* 1/4/61) 1/7/60
Taylor, C. A. C. (*A/Maj.* 1/6/68) 28/7/60
Cole, R. C. (*A/Capt.* 29/9/60) 29/9/60
Coverdale, R. C. (*A/Capt.* 1/6/67) 8/5/61
Coyne, S. F. (*A/Capt.* 1/10/63) 4/7/61
Bolden, H. W. (*A/Maj.* 3/12/66) 8/12/61
Bale, T. J. (*A/Capt.* 1/4/66) 20/2/62
Stockley, J. D. (*A/Capt.* 1/10/67) 15/12/62
Bath, D. H. (*A/Capt.* 1/11/67) 19/1/63
Canipel, G. A. (*A/Capt.* 1/11/67) 19/1/63
Angrave, C. S. (*A/Capt.* 1/10/63) 16/3/63
Howson, G. (*A/Capt.* 1/2/64) 21/7/63
Fielder, E. L. (*A/Capt.* 1/11/67) 4/10/63

HAMPSHIRE AND THE ISLE OF WIGHT—*contd.*

Lieutenants—contd.

Pearce, J. L. (*A/Capt.* 1/3/68) 16/12/63
Churcher, A. A. (*A/Capt.* 1/12/61) 23/12/63
Howarth, E. (*A/Capt.* 1/3/68) 5/2/64
Hayford-Hobbs, F. A. (*A/Capt.* 1/3/68) 13/4/64
Linington, J. G., *T.D.* (*A/Lt.-Col.* 1/8/64) 1/8/64
Wharton, S. W. (*A/Maj.* 2/1/65) 2/1/65
Beeney, R. 27/2/65
Roser, H. H. F. (*A/Capt.* 15/5/68) 20/6/65
Cloke, J. 31/10/65
Barber, C. S. 31/10/65
Hunt, H. G. (*A/Maj.* 1/6/66) 5/2/66
Dodds, F. E. (*A/Maj.* 1/6/66) 23/3/66
Jones, R. L 19/7/66
Lindsell, R. 21/7/66
Sandells, R. R. (*A/Capt.* 1/7/67) 24/7/66
James, C. B. 21/8/66
Parker, R. J. 21/8/66
Hempstead, J. S. 13/11/66
Lambell, J. W. F. 13/11/66
Pidgeon, D. N. 13/11/66
Cummins, A. J. E. 3/12/66
Hennesey, B. J. 1/4/67
Currie, P. W. 21/10/67
Aucott, R. 4/2/68
Beck, S. R. (*A/Capt.* 15/5/68) 9/3/68
Jackson, P. C. 24/3/68
Fox, J. E. 28/5/68
Rubidge, F. C. G. 28/5/68
Mackenzie, S. (*A/Capt.* 28/5/68) 28/5/68

HAMPSHIRE AND THE ISLE OF WIGHT—*contd.*

2nd Lieutenants.

Richards, G. F. 10/7/65
†O'Driscoll, P. 28/5/66
†Tracey, W. R. 29/11/66
†Woodford, R. S. P. 19/1/67
†Dutton, C. 19/1/67
†Weedon, T. R. 19/1/67
†Bennett, G. L. 19/1/67
†Tong, N. W. 19/1/67
†Welch, D. E. J. 19/1/67
†Smith, A. 19/1/67
†Smith, J. 24/1/67
†Hennon, W., *M.B.E.* 5/8/67
†Butters, C. F. 5/8/67
†Fyson, A. J. H. 31/1/68
†Wellman, W. D. 31/1/68
†Akers, W. H. 31/1/68
†Spink, S. R. 31/1/68
†Bethune, J. F. 31/1/68
†Salisbury, C. G. 31/1/68

HEREFORD

County Cadet Commandant.

Palairet, J. H. (*A/Lt.-Col.*)

Lieutenants.

Knight, P. 9/6/51
Wooderson, P. J. (*A/Maj.* 15/3/62) 10/10/57
Taylor, J. H. (*A/Capt.* 15/3/62) 8/7/60
Howe, C. J. M. (*A/Capt.* 15/3/62) 9/7/60
Palairet, J. H. (*A/Lt.-Col.* 28/4/61) 28/4/61
Thwaites, R. S., *T.D.* (*A/Capt.* 23/9/68) 12/3/63
Thirtle, R. A. 9/5/65
Maisey, D. J. 23/8/67
Davies, D. A. 5/11/68

2nd Lieutenants.

Cound, R. A. (*A/Maj.* 23/9/68) 24/2/45
†Bundy, M. 19/3/66
†Hughes, C. B. 5/4/67
†Melville-Smith, G. C. 6/4/67
†Prescott, J. E. G. 4/1/68

Digitized by Google

HERTFORD

County Cadet Commandant.

Jarman, H. T., *O.B.E.* (*A/Col.*)

Lieutenants.

Fiddaman, L. J., *M.B.E.* (*A/Maj.* 1/10/54) 26/5/44

Ravenscroft, F. C. (*A/Capt.* 1/1/66) 22/2/46

Stevens, R. E. (*A/Lt.-Col.* 1/1/69) 10/11/47

Francis, E. J. (*A/Capt.* 1/4/51) 4/3/49

Scull, L. V., *M.M.* (*A/Capt.* 4/5/64) 1/4/49

Ainslie, W. R. (*A/Maj.* 1/7/68) 5/11/51

Bennett, J. B. (*A/Capt.* 1/11/51) 10/12/51

Davis, W. R. (*A/Capt.* 10/4/61) 10/12/51

Jarman, H. T., *O.B.E.* (*A/Col.* 23/10/68) 10/8/53

Garton, G. (*A/Capt.* 1/6/56) 17/5/54

Tingay, P. W. L. J. V. 15/7/54

Burgess, P. F. (*A/Capt.* 2/8/63) 9/6/55

Gray, T. W. C. (*A/Capt.* 13/11/67) 10/12/55

Holt, F. (*A/Capt.* 31/10/56) 21/2/56

Proctor, P. C. (*A/Maj.* 3/4/68) 18/1/57

Cousins, J. G. (*A/Capt.* 1/7/65) 23/4/58

Clow, H. F. (*A/Capt.* 3/4/68) 14/1/59

Cockman, K. R. (*A/Capt.* 29/7/66) 18/11/59

Cowling, E. A. J. (*A/Capt.* 1/7/68) 16/3/60

Messingham, P. D. (*A/Capt.* 9/12/68) 16/3/60

Glover, W. E. (*A/Capt.* 1/10/67) 10/7/60

Tattersall, P. R. (*A/Capt.* 12/11/67) 3/6/61

Huntley, W. 2/8/61

Hudson, A. (*A/Capt.* 20/6/63) 29/11/61

Pettifer, A. M. (*A/Maj.* 12/11/67) 15/5/62

Long, A. C. (*A/Maj.* 1/4/63) 1/4/63

Kaye, A. McG., *E.R.D.* (*A/Lt.-Col.* 1/9/63) 21/9/63

HERTFORD—*contd.*

Lieutenants—contd.

Weir, K. J. 17/11/63

Anderson, D. H. A. 24/5/64

Clark, D. E. 29/11/64

Marsden, P. D. (*A/Capt.* 1/10/67) 4/4/65

MacDonald, J. I. 24/5/65

Wilson, A. S. G. 10/10/65

Conroy, J. 6/11/65

Metcalfe, G. S. 1/1/66

Andrews, A. F. 21/5/66

Bell, M. D. 21/5/66

Curtis, H. G. (*A/Capt.* 3/4/68) 30/10/66

Barden, M. G. 28/5/67

Wheeler, E. A. 3/6/67

Furse, A. J. 15/10/67

Slade, J. 18/8/68

Corlett, T. D. 26/10/68

Botten, T. A. 26/10/68

2nd Lieutenants.

†Freeman, M. J. 5/7/67

†Scull, D. L. 5/7/67

†Andrews, I. P. 5/7/67

†Jones, J. D. 21/2/68

†Dymock, A. E. 22/5/68

†Hodges, M. G. L. 22/5/68

†Peters, J. R. 22/5/68

†Gregory, R. A. 22/5/68

ISLE OF MAN

County Cadet Commandant.

Savage, C. Q., *T.D.* (*A/Lt.-Col.*)

Lieutenants

Beckett, S. R. A., *T.D.*, *M.B.* (*A/Capt.* 1/4/62) 3/2/47

Kelly, E. P. (*A/Capt.* 24/11/67) 1/11/60

Edmonds, J. H. (*A/Maj.* 1/3/65) 1/11/60

Savage, C. Q., *T.D.* (*A/Lt.-Col.* 1/8/67) 1/8/67

Budd, H. 24/11/67

Newson, H. P. 2/6/68

KENT

County Cadet Commandant.

Theobald, F. K., *M.B.E.*, *T.D.* (*A/Col.*)

Lieutenants.

Marshall, J. N. (*A/Lt.-Col.* 2/8/66) 30/10/50

Taber, C. E. (*A/Maj.* 24/5/65) 21/11/50

Newman, E. E. (*A/Capt.* 17/2/56) 29/1/52

Theobald, F. K., *M.B.E.*, *T.D.* (*A/Col.* 1/10/64) 26/4/52

Gambrill, G. E. (*A/Capt.* 1/8/55) 1/1/53

Barnes, D. R. A. 6/7/55

Cairns, E. J. (*A/Capt.* 1/12/64) 5/11/55

Woodrow, S. G. (*A/Maj.* 3/8/66) 15/12/55

Tye, R. H. (*A/Capt.* 3/2/60) 8/7/56

Dalton, F. I. (*A/Capt.* 1/3/67) 2/12/56

Cragg, E. B. E., *p.s.c.* (*A/Maj.* 1/4/61) 4/3/57

Riordan, J. C. (*A/Capt.* 30/1/64) 3/10/57

Turner, P. J. V. (*A/Capt.* 15/6/62) 1/11/57

Setterfield, J. F. (*A/Maj.* 2/2/67) 20/5/58

Bonser, T. B. (*A/Capt.* 19/6/62) 1/3/59

Paisley, K. (*A/Capt.* 1/12/64) 13/7/60

Henderson, W. J. B. (*A/Capt.* 17/6/62) 13/7/60

Smith, T. E. (*A/Capt.* 1/8/67) 13/7/60

Cummings, A. J. (*A/Maj.* 21/10/67) 5/5/62

Buttress, V. R. 28/5/62

Hadler, M. F. (*A/Capt.* 1/5/66) 19/5/63

Cole, C. W. 19/5/63

Trett, R. J., *T.D.* (*A/Lt.-Col.* 1/10/64) 30/5/63

Bennett, M. E. 27/6/63

Digitized by Google

KENT—*contd.*

Lieutenants—contd.

Wood, D. W. J., *T.D.* (*A/Maj.* 2/10/64)	4/10/63
Riley, D. W.	28/5/64
Alford, B. S. H. (*A/Maj.* 10/1/65)	10/1/65
Harrison, A. K.	26/3/65
Walton, J. H. (*A/Capt.* 1/11/68)	29/3/65
Cooper, E. J.	14/6/65
Smith, R. A.	17/4/66
Boast, F. G.	8/5/66
Philpin, C. H. G. (*A/Capt.* 1/10/67)	9/5/66
Collins, R. H.	2/8/66
Taber, P. R.	26/3/67
Porter, B. K.	26/3/67
Hodges. P. J.	1/11/67
Argent, G. A.	8/12/67
Pearson, J. C.	14/4/68
Delo, H. G. B.	27/7/68

2nd Lieutenants.

Pollard, L. A.	16/8/64
Evans, M. B. (*A/Capt.* 17/4/68)	31/8/64
†Harman, R. G. B.	27/1/67
†Veness, R. D.	27/1/67
†Wood, L. R.	12/5/67
†Christy, D. J.	7/6/68
†Whitehead, D. J.	7/6/68
†Hook, H. D.	7/6/68
†Shaw, A. J.	7/6/68
†Tondeur, R. E.	7/6/68

LANARK

County Cadet Commandant.

Dobson, R. J. *A/Col.*	

Lieutenants.

Mitchell, J. (*A/Capt.* 18/2/47)	4/2/45
Brown, W. (*A/Capt.* 12/12/47)	4/8/46
Forbes, J., *M.B.E.* (*A/Maj.* 31/3/60)	4/8/46
Pearson, R. (*A/Maj.* 1/7/61)	13/5/49
Stewart, J. (*A/Capt.* 18/3/68)	6/10/50
Cassells, J. W. (*A/Capt.* 20/12/63)	1/1/52
Wilkie, P. (*A/Capt.* 1/7/63)	8/7/58
Oswald, J. D.	20/5/59
Fyfe, J.	25/10/64
Thomson, R. J. (*A/Capt.* 14/11/66)	5/11/64
Steward, D.	8/12/66
Wilkie, H.	8/12/66
Hadden, J.	12/6/67
Grant, W.	5/11/67

2nd Lieutenants.

Gibson, J. M. W.	15/3/55
†King, D. H. C.	25/5/67
†Nunn, R. W.	25/5/67
†Williams, T. G.	28/6/67
†Cox, L. C.	8/10/68
†Leggate, R.	9/10/68
†McGhie, P. L., *M.B.E.*	9/10/68
†Dempsey, R.	10/10/68

Attached Officers
(*Serving in the rank of Lieutenant*)

Dobson, R. J. (*A/Col.* 18/1/68)	18/1/68
Welsh, G. C.	26/4/68

LANCASHIRE (EAST)

County Cadet Commandant.

Smith, H., *O.B.E.* (*A/Col.*)	

Lieutenants.

Forshaw, G. R. (*A/Lt.-Col.* 6/4/67)	19/6/46
Kelly, T. A. J. (*A/Lt.-Col.* 20/11/52)	8/9/47
Crossley, F.	7/4/48
Magee, T. (*A/Capt.* 24/5/60)	23/5/50
Schofield, E. A. (*A/Maj.* 6/5/65)	6/7/51
Vail, I. (*A/Maj.* 12/1/68)	28/9/53
Rogers, D. A. (*A/Maj.* 1/2/55)	3/5/54
Wells, J. M. (*A/Capt.* 1/12/61)	24/3/58
Miles, R. C. (*A/Capt.* 4/2/64)	25/4/58
Finegan, D. (*A/Capt.* 5/2/64)	7/6/58
Parker, A. H. (*A/Maj.* 18/7/66)	23/4/59
Stanfield, W. J. (*A/Maj.* 26/1/67)	24/3/60
Farrell, B. (*A/Capt.* 5/2/64)	24/3/60
Taggart, J. (*A/Maj.* 1/5/68)	7/1/61
Simmons, W. S.	25/4/61
Lee, D. (*A/Capt.* 21/5/66)	31/12/61
O'Brien, D. (*A/Capt.* 21/5/66)	23/5/62
Webster, R. C., *T.D.*, *M.D.*, *D.P.H.* (*A/Maj.* 23/7/63)	1/12/62
Kay, D. (*A/Capt.* 21/7/67)	28/4/63
Cook, B. (*A/Capt.* 21/5/66)	9/6/63
Hardy, R. L. (*A/Capt.* 21/7/67)	30/6/63
Smith, F. W. (*A/Capt.* 12/1/68)	15/9/63
Cooke, J. J. (*A/Capt.* 21/7/67)	27/10/63
McNamara, D. (*A/Capt.* 12/1/68)	14/6/64
Thomas, S. J.	5/7/64
Walker, K. (*A/Capt.* 12/1/68)	5/7/64

Digitized by Google

LANCASHIRE (EAST)—*contd.*

Lieutenants—contd.

Fryer, I. A. E. (*A/Capt.* 12/1/68) 9/8/64
Marshall, S. (*A/Capt.* 12/1/68) 30/9/64
Vernon, P. 5/12/64
Trunkfield, R. B. 6/3/65
Greenhalgh, D. (*A/Capt.* 21/7/67) 9/5/65
Lord, J. 26/6/65
Barnes, G. A. 16/10/65
Rawlinson, B. 16/10/65
Wilkins, G. 16/10/65
Regan, S. 21/11/65
Pickering, W. A., *M.M.* (*A/Capt.* 23/2/66) 23/2/66
Sharp, P. N. B., *T.D.* (*A/Capt.* 26/1/67) 19/7/66
Hughes, R. 30/9/66
Lee, R. (*A/Capt.* 19/12/66) 19/12/66
Crook, G. H. H. 26/6/67
Slattery, B. N. 26/6/67
Fleming, D. 6/10/67
Hargreaves, W. A. B. 15/10/67
Rollinson, W. 23/2/68
Lambert, R. 18/3/68
Clement, T. A. 14/5/68
Woolfenden, J. L. 28/9/68
Robinson, E. 13/10/68
Robinson, V. C. 13/10/68

2nd Lieutenants.

†Woodward, A. J. 27/1/67
†Harrison, R. 31/1/67
†Standring, J. 7/4/67
†Grundy, D. 7/4/67
Wilson E. T. 1/3/68
††Venables, W. 1/3/68
†Armitage, A. 1/3/68
†Heap, A. 1/3/68
†Murphy, E. 24/7/68
†Hughes, D. 24/7/68

Attached Officers (serving in the rank of Lieutenant)

Watson, H. (*A/Capt.* 1/3/61) 1/3/61
Duckworth, A. 25/1/68
Pashley, J. V. (*A/Capt.* 1/4/68) 1/4/68

LANCASHIRE (WEST)

County Cadet Commandant.

Rogerson, D. C. L., *T.D.* (*A/Col.*)

Lieutenants.

Craig, W. K. (*A/Capt.* 1/11/48) 1/9/47
Parker, H. B. (*A/Maj.* 1/11/66) 10/5/50
Neal, J. W. (*A/Maj.* 1/4/67) 18/5/50
Connell, F. M. S. (*A/Maj.* 1/6/53) 18/7/50
Williams, E. R. 4/8/50
Milligan, H. A. 29/1/52
Brown, S. (*A/Capt.* 24/10/61) 27/10/52
Ford, E. J. (*A/Capt.* 4/5/56) 5/3/53
Wallwork, J. F., *T.D.* (*A/Capt.* 16/10/61) 15/8/53
Mulcahey, A. (*A/Maj.* 1/5/65) 28/9/53
Cooper, J. H. (*A/Capt.* 9/9/63) 1/4/54
Craig H. S. (*A/Capt.* 7/11/66) 28/9/54
Rigby, A. (*A/Maj.* 3/6/66) 15/10/54
Gore, C. (*A/Capt.* 1/1/64) 27/4/55
Collinson, S. (*A/Capt.* 1/7/46) 4/5/55
Hemes, S. A. (*A/Capt.* 1/7/63) 28/7/56
Procter, E. (*A/Capt.* 20/10/64) 11/12/56
Bedford, H. E. 4/3/57
Loch, A. B. (*A/Capt.* 26/10/60) 1/4/57
Trollope, C. F. A. 22/10/57
James, A. C. (*A/Capt.* 31/7/59) 31/7/59
Blower, H. (*A/Capt.* 30/10/64) 5/1/61
Myers, J. (*A/Capt.* 1/4/67) 1/3/62
Radcliffe, J. (*A/Maj.* 29/7/62) 11/4/62
Dawson, J. R. (*A/Capt.* 1/1/64) 30/9/62
Jones, A. J. (*A./Maj.* 1/3/68) 17/10/62
Rawcliffe, S. A. (*A/Capt.* 15/2/65) 17/6/63
Evans, E. G. 3/10/63

LANCASHIRE (WEST)—*contd.*

Lieutenants—contd.

Roberts, W. (*A/Capt.* 20/6/66) 24/10/63
Rylett, F. (*A/Capt.* 1/6/65) 9/2/64
Connolly, R., *T.D.* (*A/Lt.-Col.* 1/11/67) 20/4/64
Bate, H., *T.D.* 9/6/64
Abbott, L. J. (*A/Capt.* 1/7/65) 14/8/64
Fairclough, J. (*A/Capt.* 1/4/67) 13/3/65
Farrington, T. J. D. 20/6/65
Jackson, A. W. (*A/Capt.* 1/10/66) 18/10/65
Braithwaite, R. (*A/Capt.* 1/8/67) 16/1/66
Robinson, R. (*A/Capt.* 31/8/66 18/1/66
Davidson, E. W. 19/5/66
Robinson, A. 19/5/66
Burke, C. H. 2/6/66
Padgett, M. A. 2/6/66
Kay, H. 31/7/66
Rogerson, D. C. L., *T.D.* (*A/Col.* 1/9/66) 1/9/66
de Lay, J. 26/10/66
Watterson, G. T. 17/12/66
Turner, G. 10/1/67
Richards, A. (*A/Capt.* 15/1/68) 24/1/67
Clarke, J. (*A/Capt.* 1/8/67) 2/2/67
Lancaster, J. (*A/Capt.* 2/2/67) 2/2/67
Grave, R. R. 16/3/67
Agnew, G. S. K., *M.M.*, *T.D.* (*A/Maj.* 1/4/67) 1/4/67
Peacock, F. L., *T.D.* (*A/Capt.* 1/4/67) 1/4/67
Patterson, J. D. A. 1/4/67
Stewart, F. G. (*A/Maj.* 1/4/67) 1/4/67
Keegan, J. E. 3/4/67
McEvoy, J. 21/4/67
Oliphant, W. (*A/Capt.* 10/1/69) 7/5/67
Sweeney, J. 17/6/67

Digitized by Google

LANCASHIRE (WEST)—*contd.*

Lieutenants—contd.

Benoliel, S. A.	18/6/67
Bush, R. A.	13/7/67
Lyth, R. G.	27/7/67
Jones, H.P.	25/8/67
Moneypenny, L.	27/8/67
Robinson, S. C. (*A/Maj.* 28/9/67)	28/9/67
Russell, A. F., *T.D.* (*A/Maj.* 17/10/67)	17/10/67
Corbett, G. J.	21/10/67
Connell, D.	21/10/67
Hodgson, C. C.	24/11/67
Donn, L.	26/11/67
Evans, T. P.	13/1/68
Percival, I. E.	18/5/68
Garvey, A.	19/5/68
Gregory, C. R.	21/6/68
Seddon, R.	29/6/68
Buckley, K.	27/7/68
Todd, C. R. Mc.L.	4/8/68
Moore, A. J., *T.D.* (*A/Maj.* 1/11/68)	20/9/68
Stevenson, S. L.	12/11/68
Spencer, A. G.	18/11/68
Brereton, R. M. K.	17/1/69
Doyle, J. A.	31/1/69

2nd Lieutenants.

†Jones, A. W.	21/4/65
†Garner, J. E.	31/1/67
†Towler, R. P.	6/6/67
†Thornhill, E. W.	6/6/67
†Mitchell, V. A.	6/6/67
†Abel, C. W.	5/10/67
†Phillips, F. J.	5/10/67
†Winder, J. C.	1/11/67
†Aspin, G.	4/11/67
†O'Neill, J.	16/12/67
†Gold, W. D.	4/4/68
†Foulkes, R. A.	19/4/68
†Jones, R. W.	12/11/68
†Sweeney, J. D. B.	12/11/68

LEICESTER, NORTHAMPTON AND RUTLAND

County Cadet Commandant.

Smith, D. M., *O.B.E.*, *T.D.* (*A/Col.*)

Lieutenants.

Beard, H. K. (*A/Maj.* 1/1/68)	1/4/50
Atcherley, V. C., *T.D.* (*A/Capt.* 1/2/68)	15/4/51
Turner, E. J. (*A/Maj.* 18/8/67)	15/9/52
Adams, K. W. (*A/Maj.* 1/9/61)	27/3/54
Kay, J. D.	12/12/57
Farnsworth, M. J. B. (*A/Lt.-Col.* 2/11/62)	28/4/58
Pinfold, L. D. (*A/Capt.* 21/12/67)	28/4/58
Lawman, J. L. (*A/Capt.* 8/6/62)	12/5/59
Britten, J. R., *M.C.* (*A/Maj.* 1/9/60)	27/7/60
Kellett P. H. (*A/Maj.* 16/6/58)	6/2/61
Marlow, L. W. (*A/Capt.* 20/1/65)	13/12/61
Sharpe, E. (*A/Capt.* 22/1/65)	20/6/64
Johnson, I.	3/1/65
Williams, V. C. M. (*A/Maj.* 13/9/65)	13/9/65
Francis, P. M.	2/11/65
Rose, A. H. (*A/Capt.* 7/9/67)	24/11/66
Cowley, C. J.	17/3/67
Young, S. M. (*A/Capt.* 23/5/68)	1/4/67
Francklow, A. R.	16/5/67
Day, G. H.	26/4/68
Turner, T. F.	27/4/68
MacLachlan, I. D.	27/4/68
Whitaker, A. J.	28/5/68
Rich, M.	17/12/68

2nd Lieutenants.

†Wood, N. A. (*A/Capt.* 18/6/68)	24/4/66
†Brown, M. S.	17/9/66
†Weal, C. B.	4/7/67
†Voce, E. F.	4/7/67
†Gaffney, N. P.	19/6/68
†Munns, J.	19/6/68
†Sturman, A. T.	19/6/68
†Meadows, C.	19/6/68
†Woodall, D. J.	19/6/68
†Johnson, R. W.	19/6/68
†Roberts, R. W. A.	19/6/68
†Davies, R. W.	23/8/68
†Sheppard, B.	23/8/68
†Hurst, A. G.	23/8/68

LINCOLN

County Cadet Commandant.

Bennett, A. J., *M.B.E.*, *T.D.* (*A/Col.*)

Lieutenants.

Clayton, H. M. (*A/Maj.* 1/7/47)	10/11/46
Snell, R. (*A/Lt.-Col.* 19/6/67)	4/9/50
Whiteley, D. J. (*A/Capt.* 1/1/62)	21/9/50
Cross, R. P. (*A/Maj.* 21/12/66)	10/7/52
Addison, G. F. (*A/Maj.* 1/5/62)	12/7/52
Knowles, E. (*A/Capt.* 1/1/62)	14/1/54
Hewgill, J.	1/7/54
Benton, R. N., *T.D.* (*A/Capt.* 15/3/56)	15/3/56
Rann, J. J. (*A/Capt.* 1/4/61)	25/5/56
Bird, L. N. (*A/Capt.* 1/9/64)	22/1/61
McKay, R. E. (*A/Capt.* 18/8/64)	23/9/61
Law, E. L. (*A/Capt.* 1/9/64)	29/7/62
Downes, B. R. (*A/Capt.* 3/7/67)	10/4/63
Baker, E. J. H. (*A/Capt.* 1/5/66)	19/5/63
Mackinder, C. W. (*A/Capt.* 1/5/66)	17/11/63
Foot, A. G., *E.R.D.*	1/4/64
Simpson, F. M.	9/4/64
Prestwood, T. G., *T.D.* (*A/Maj.* 1/5/64)	1/5/64
Brant, C.	4/6/64
Britton, A. H. (*A/Capt.* 19/6/67)	16/12/64
Wenham, A. J.	30/5/65
Bennett, A. J., *M.B.E.*, *T.D.* (*A/Col.* 20/11/65)	20/11/65
Bax, F. W. A. (*A/Capt.* 18/10/67)	13/7/66
Benton-Cooke, R.	26/10/66
Sedgwick, C. E. (*A/Maj.* 21/1/67)	21/1/67
Harris, E.	18/3/67
Potter, D. H., *T.D.*	1/5/67
Nuttall, C.	7/3/68

2nd Lieutenants.

†McSherry, B.	13/7/66
†Baker, R. P.	17/5/67
†Milton, H.	13/7/67
†Hamilton, B. G. M.	13/7/67
†Cass, J. G.	21/9/67
†Baldock, A. H.	11/1/68
†Somner, B. J.	3/7/68
†Taylor, G. K.	3/7/68
†Daly, A. E.	3/7/68
†Lawson, E.	3/7/68
†Betts, A. D.	16/10/68

Digitized by Google

LONDONDERRY, TYRONE AND FERMANAGH

County Cadet Commandant.

Gillanders, G. C. (*A/Lt.Col.*)

Lieutenants.

McAfee, F. J. (*A/Maj.* 1/9/67) 1/4/50
Gillanders, C. G. (*A/Lt.-Col.* 1/9/67) 9/5/52
McKay, R. (*A/Maj.* 1/9/67) 21/2/58
Bogle, W. J. 30/10/60
Drennan, R. A. (*A/Capt.* 13/1/67) 1/11/60
Kitson, G. E. (*A/Capt.* 18/5/63) 11/1/62
Ward, A. G. S. (*A/Capt.* 1/9/67) 7/4/63
McFetridge, A. (*A/Capt.* 1/9/67) 28/11/63
Ward, W. A. (*A/Capt.* 1/9/67) 4/5/64
Campbell, G. M. 23/10/64
Allen, J. 28/5/65
White, R. J. 28/6/65
Mowat, R. B. 22/10/66
O'Neill, W. S. 21/11/66
Doonan, T. J. (*A/Capt.* 1/5/68) 11/9/67

2nd Lieutenants.

Clyde, A. H. (*A/Lt.* 1/7/60) 21/11/56
†Gordon, J. M. 5/2/66
†Thompson, W. J. 15/3/67
†Kernohan, J. P. 15/10/67
†Weir, R. H. 16/11/67
†Sands, W. J. B. 16/11/67
†Lee, I. M. 27/6/68

Attached Officer
(*Serving in the rank of Lieutenant*)

Anderson, T. V., *M.M.* 1/4/68

MERIONETH AND MONTGOMERY

County Cadet Commandant.

Nanney-Wynn, E. R., *D.L.* (*A/Lt.-Col.*)

Lieutenants.

Lumsden, W. J. (*A/Maj.* 23/9/58) 17/12/47
Lloyd, D. S. (*A/Capt.* 2/10/60) 22/6/54
Crabtree, W. P. E. (*A/Capt.* 19/6/62) 29/3/56
Vaughan, C. C. (*A/Maj.* 1/8/68) 18/5/56
Williams, J. D. (*A/Capt.* 1/8/68) 28/6/64
Nanney-Wynn, E. R., *D.L.* (*A/Lt.-Col.* 3/2/65) 7/1/65
Griffiths, R. (*A/Capt.* 1/8/68) 6/8/66
Skinner, J. E. 11/12/67

2nd Lieutenants.

†Bason, G. 10/4/67
†Morris, D. A. 7/6/67

MONMOUTH

County Cadet Commandant

Clapp, L. D. (*A/Col.*)

Lieutenants.

Sheen, F. D (*A/Maj.* 10/2/60) 23/3/45
James, G. T. W. (*A/Capt.* 1/12/48) 18/9/51
Clark, C. (*A/Maj.* 25/5/56) 18/9/51
Clifford, C. (*A/Capt.* 21/7/54) 7/5/52
Bennett, H. R. C. (*A/Maj.* 31/10/58) 26/1/53
Probert, D. J. (*A/Maj.* 16/11/64) 16/5/53
Lloyd, D. E. (*A/Capt.* 6/4/60) 20/12/55
Rice, C. A., *M.B.E.* (*A/Lt.-Col.* 14/1/59) 5/6/58
Calder, W. E. E. B. (*A/Capt.* 21/3/61) 1/2/60
Masterton, W. W. D. (*A/Capt.* 21/3/61) 1/2/60
Morgan, J. E. (*A/Capt.* 21/3/61) 1/2/60
Hayes, M. (*A/Capt.* 13/1/64) 2/12/60
Knight, G. M. (*A/Capt.* 22/5/67) 16/5/62
Williams, G. W. (*A/Capt.* 6/11/67) 22/7/62
Taylor, J. A. H. (*A/Capt.* 22/5/67) 21/11/62
Mead, P. J. (*A/Capt.* 22/5/67) 21/3/63
Hill, B. J. (*A/Capt.* 22/5/67) 21/3/63
McBurney, D. A. (*A/Capt.* 22/5/67) 22/7/63
Williams, C. J. (*A/Capt.* 6/11/67) 28/2/64
Bennett, C. (*A/Capt.* 22/5/67) 3/5/64
Giles, K. B. 24/5/64
Chamberlain, A. J. (*A/Capt.* 22/5/67) 24/8/64
Davidson, H. R. 29/1/65
Burge, N. D. 20/7/65
Lane, C. E. 20/7/65
Jones, E. T. 18/1/66
Burden, J. L. 5/6/66
Jones, M. 29/7/66
Vaughan, C. B. 29/7/66
Bennett, B. 7/4/67
Pennell, W. G. 7/4/67
Clifford, C. J. 10/6/67

2nd Lieutenants.

†Sherwood, M. M. 13/5/66
†Bishop, M. W. C. 15/3/67
†Harrison, D. F. 16/6/67
†Probert, G. H. 8/6/68

Attached Officer (serving in the rank of Lieutenant).

Rowe, B., *M.C.* 1/10/68

NORFOLK

County Cadet Commandant.

Atkinson, F. C., *D.L.* (*A/Col.*)

Lieutenants.

Jonas, E. R. 1/2/49
Smith, W. G. (*A/Capt.* 4/10/48) 8/9/51
Findlow, P. (*A/Maj.* 16/6/59) 18/4/52
Pye, R. G. (*A/Capt.* 1/4/63) 1/12/52
Elphick, L. T. V. (*A/Capt.* 1/4/63) 20/10/55
Archdale, C. L. (*A/Lt.-Col.* 2/9/66) 28/11/55
Nobbs, H. E. (*A/Capt* 31/3/59) 4/10/57
Nelson, W. (*A/Capt.* 1/1/61) 14/11/57
Race, J. H. (*A/Capt.* 1/2/59) 8/9/58
Haynes, K. G. S. 21/3/60
Button, R. E. L. (*A/Capt.* 1/6/62) 5/7/60
Munro, J. S. T. 18/4/61
Atkinson, F. C., *D.L.* (*A/Col.* 8/3/65) 9/6/61
Limmer, S. E. (*A/Capt.* 1/10/68) 21/3/62
Amys, P. B. 6/7/62
Edwards, I. J., *D.F.M.* 27/11/62
Mason, G 5/5/63
Page, T. J. 22/8/63
Booth, H. C. (*A/Capt.* 4/7/64) 4/7/64
Irwin, J. (*A/Capt.* 1/9/68) 25/10/64
Ransome, M. W. 31/5/65
Hardy, G. S. 13/6/65
Drane, D. L. (*A/Maj.* 1/4/67) 1/4/67
Rudd, D. P. 1/7/67
Baxter, G. C. 1/7/67
Smith, E. R., *T.D.* (*A/Maj.* 1/4/68) 15/7/67
Carter, C. L., *T.D.* (*A/Maj.* 2/11/67) 2/11/67
Young, J. A. 12/12/67
Child, C. H. 27/1/68
Briggs, R. A. 27/1/68
Baldry, J. D. 27/1/68
Hale, R. M. 1/4/68
Briggs, D. W. 6/7/68
Shaul, H. D. 6/7/68
Hubbard, C. F. 7/7/68

Digitized by Google

NORFOLK—*contd.*

2nd Lieutenants.

†White, C. R. M. 27/1/66
†Buck, G. 16/5/67
†Gidney, J. L. T. 16/5/67
†Golby, J. E. 16/5/67
†Read, J. E. 13/12/67
†Nicholson, A. E. 27/9/68

Attached Officer
(serving in the rank of Lieutenant)

Chatting, T. W. (*A/Maj.* 15/6/68) 15/6/68

NORTH HIGHLAND

(Caithness, Inverness, Moray, Nairn, Ross and Cromarty and Sutherland.)

County Cadet Commandant.

Maclagan, R. D., *C.B.E.*, *M.C.* (*A/Col.*)

Lieutenants.

Gibbard, G. E. (*A/Capt.* 14/2/52) 25/5/46
Forsyth, H. J. (*A/Maj.* 1/10/65) 3/12/47
Durrand, G. (*A/Maj.* 1/1/69) 25/8/52
Henderson, J. B. (*A/Maj.* 1/4/67) 16/6/53
Macvicar, H. W. (*A/Maj.* 1/2/63) 1/6/54
Harrison, J. B. (*A/Lt.Col.* 1/4/67) 17/6/54
MacLean, K. F. (*A/Maj.* 1/1/69) 11/11/60
Kelley, P. D., *M.M.* (*A/Capt.* 1/6/61) 2/2/61
Maclagan, R. D., *C.B.E.*, *M.C.*, (*A/Col.* 31/3/62) 31/3/62
MacDonald, D. MacP., *T.D.* (*A/Lt.-Col.* 1/4/67) 11/6/63
Willetts, J. R. (*A/Capt.* 1/12/66) 6/10/63
Wingate, J. (*A/Capt.* 1/4/67) 28/5/64
Campbell, A 10/11/64
Mackay J. MacL., *T.D.* 30/11/64
Baird, G. A. E. 26/11/65
Tait, W A. (*A/Maj.* 1/4/66) 25/3/66
Longstaff, W. R., *B.D.S.* 29/3/66
Forsyth, J. D. (*A/Capt.* 19/6/67) 16/4/66
Curle, A. M. (*A/Capt.* 1/4/67) 23/11/66
Grime, B. G., *M.B.E.*, *T.D.* (*A/Lt.-Col.* 1/4/67) 1/4/67
Fowler, W. G. 16/7/67
Grigor, J. W., *M.M.* 8/12/67
Longbotham, S. (*A/Maj.* 16/1/68) 16/1/68
Symons, M. (*A/Capt.* 20/2/68) 20/2/68
Taylor, J. L. 23/4/68
Macrae, D. 26/4/68
Mackenzie, J. A. 30/6/68
Morrison, M. 7/7/68
Muir, D. D. 21/9/68
Macleod, T. W. 1/10/68

NORTH HIGHLAND—*contd.*

2nd Lieutenants

†Durran, B. 27/9/65
†Wright, E. V. 20/9/67
†Maciver, N. 2/2/68
†Macleod, W. 2/2/68
†Bruce, R. 14/5/68
†Stuart, G. I. 30/9/68
†Sutherland, A. 30/9/68
†Wood, R. G. 30/9/68
†Macleod, R. 6/11/68

Attached Officers.
(Serving in the rank of Lieutenant)

Aird, J. G. (*A/Maj.* 1/1/69) 9/6/67
Thomson, I. 8/4/68

NORTHUMBERLAND

County Cadet Commandant.

Surtees, W. F., *O.B.E.*, *T.D.* (*A/Col.*)

Lieutenants.

Smith, E. (*A/Lt.-Col.* 7/3/63) 1/4/50
Shipley, T. S. (*A/Capt.* 5/4/48) 1/4/50
Brooks, D. (*A/Capt.* 2/10/59) 12/6/51
Macdonald, N. L. (*A/Capt.* 27/6/56) 8/8/51
Quinn, J. T. T. (*A/Capt.* 7/12/67) 2/6/52
Dyne, G. (*A/Capt.* 15/8/49) 29/11/54
Wilshaw, J. (*A/Maj.* 1/1/56) 29/11/54
Smith, F. F. (*A/Lt.-Col.* 20/7/62) 20/5/58
Aldcroft, R. (*A/Maj.* 24/4/67) 29/5/58
Bishop, A. J. (*A/Capt.* 1/6/62) 11/7/58
Noble, I. C. (*A/Capt.* 29/1/63) 13/4/60
King, J. W. 15/11/60
Hall, J. W. (*A/Capt.* 1/6/65) 15/11/60
Spears, A. R. (*A/Capt.* 18/2/63) 1/2/61
Watson, H. M. F. 5/3/61
Potts, N. 18/12/61
Donald, G. A. M. 27/6/63
Weir, A. (*A/Capt.* 1/7/65) 28/1/64
Gerrish, M. H. 13/2/64
Cooper, J. H. (*A/Capt.* 5/8/68) 13/2/64
Wear, T. T. 13/2/64
Johnson, W. J. 28/6/64
Heawood, R. B. 31/8/64
Patterson, W. O. F. (*A/Capt.* 1/7/65) 21/6/65
Wilson, J. B. 15/10/65
Main, R. F. McI. 22/11/65
Surtees, W. F., *O.B.E.*, *T.D.* (*A/Col.* 19/1/66) 3/1/66
Ritchie, D. W. 5/8/66
Harvey, J. W. (*A/Capt.* 18/10/68) 1/12/66
Dixon, A. L. I. 15/12/66
Gascoigne, F. (*A/Maj.* 7/8/67) 1/4/67
Bateman, H. S. 1/4/67
Johnston, T. 1/4/67
Rome, H. C. I. (*A/Maj.* 6/4/67) 5/4/67
Power, W. D., *M.B.E.* (*A/Capt.* 2/6/67) 2/6/67
Chandler, T. 24/7/67
Gray, R. 25/10/67
McCormack, J. O. 6/2/68
Noble, K. 14/6/68

Digitized by Google

NORTHUMBERLAND—*contd.*

2nd Lieutenants.

Rossman, G. C. (*A/Capt.* 1/10/67) 4/4/51
Anness, A. W. (*A/Maj.* 24/9/60) 11/8/53
†Melrose, I. R. 29/11/65
†Bowles, V. C. L. 25/10/67
†Lister, C. 25/10/67
†Fleming, R. 17/2/68
†Laing, A. M. C. 17/4/68
†Stoker, G. P. 29/5/68

NOTTINGHAM

County Cadet Commandant.

Vallance, J. N., *O.B.E.*, *T.D.* (*A/Col.*)

Lieutenants.

Gostelow, J. (*A/Maj.* 20/12/62) 1/5/48
Raftevold, A. E. (*A/Capt.* 17/2/48) 1/4/50
Fox, J. F. (*A/Capt.* 1/2/60) 8/11/50
Silveston, D. C. H. (*A/Maj.* 30/9/62) 19/8/54
Holmes, H. W. J. (*A/Capt.* 15/2/62) 7/7/58
Woodward, C.W. (*A/Capt.* 19/5/66) 10/7/58
Vallance, J. N., *O.B.E.*, *T.D.* (*A/Col.* 12/1/59) 12/1/59
Bishop, R. (*A/Maj.* 28/4/59) 28/4/59
Holden, E. (*A/Capt.* 1/5/62) 27/10/59
Dobb, R. (*A/Capt.* 19/5/66) 27/10/59
Woodward, L. E. 27/10/59
White, D. R. L. (*A/Capt.* 1/4/64) 17/4/60
Valvona, G. F. 25/7/60
Nicholson, J. E. (*A/Capt.* 1/6/65) 14/3/61
Oldfield, F. (*A/Capt.* 12/4/63) 11/4/63
Pipe, N. A. 21/10/63
Young, B. C. 8/11/63
Miller, E. R. McV., *T.D.* (*A/Maj.* 20/1/64) 20/1/64
Witts, E. M. (*A/Capt.* 12/6/67) 29/9/64
Shore, D. (*A/Capt.* 12/6/67) 31/7/65
Miskelly, G. (*A/Capt.* 12/6/67) 17/12/65
Berrp, R. B. 17/12/65
Holt, J. (*A/Capt.* 12/6/67) 17/12/65
Sewell, J. J. (*A/Capt.* 15/8/68) 29/7/66
Baines, B. F. 5/1/67
Major, I. 5/4/67
Carter, R. 27/1/68
Pointon, J. 27/1/68
Searcey, E. 27/1/68
Fordom, R. W. 27/1/68
Petty, R. W., *D.F.C.*, (*A/Maj.* 1/4/68) 1/8/68
Harrison, B. 4/11/68
Heare, W. S. 27/11/68

NOTTINGHAM—*contd.*

2nd Lieutenants.

Ward, R. A. (*A/Maj.* 1/4/59) 8/11/45
†Glasby, D. R. 29/11/67
†Damms, H. 4/4/68
†Baker, H. 19/4/68

ORKNEY

County Cadet Commandant.

Macrae, R. A. A. S. (*A/Col.*)

Lieutenants.

Scott, J. 7/9/59
Shearer, S. 23/4/67
Macgregor, W. A. 15/7/67
Steggle, E. F. 16/11/68

Attached Officer
(serving in the rank of Lieutenant)

Macrae, R. A. A. S. (*A/Col.* 18/2/68) 18/2/68

OXFORD

County Cadet Commandant.

Goldie, H. D. B., *O.B.E.*, *M.C.* *D.L.* (*A/Col.*)

Lieutenants.

Carrington, J. (*A/Maj.* 15/8/58) 18/9/47
Hanks, R. C. (*A/Capt.* 1/4/58) 22/6/49
Goldie, H. D. B., *O.B.E.*, *M.C.*, *D.L.* (*A/Col.* 31/10/57) 31/10/56
Green, R. C. E. (*A/Maj.* 4/5/62) 24/6/57
Owen, R. J. 28/11/57
Newell, H. W. (*A/Capt.* 21/5/63) 30/3/61
Cook, A. L. 9/2/62
Manners, M. F. J. 20/11/63
Burnside, W. R. (*A/Capt.* 1/11/66) 21/11/63
Baxter, E. D. (*A/Capt.* 2/7/66) 22/5/64
Belcher, K. J. (*A/Capt.* 22/8/67) 6/3/65
Heritage, J. R. (*A/Capt.* 1/9/67) 12/6/65
Fosker, A. L. (*A/Maj.* 1/7/68) 10/7/65
Rowlands, T. (*A/Capt.* 20/5/68) 3/6/66
Miller, D. W. 4/7/66
Whawell, H. (*A/Capt.* 1/2/68) 13/5/67
Rose, J. H. (*A/Capt.* 1/10/68) 13/5/67
Rabin, W. F. (*A/Capt.* 1/10/68) 22/7/67
Milne, I. A. (*A/Maj.* 1/4/68) 16/3/68
Dorward, K. 13/10/68
Ansley, L. J. 29/11/68

OXFORD—*contd.*

2nd Lieutenants.

†Weir, J. S. 23/9/66
†Ryan, P. B. 17/2/67
Race, K. G. 17/4/67
†Davies, D. C. 16/5/67
†Winstanley, L. 14/3/68
†Campbell, J. M. 20/9/68

Digitized by Google

PEMBROKE

County Cadet Commandant.

Green, J. F., *T.D.* (*A/Lt.-Col.*)

Lieutenants.

Morgan, A. F. (*A/Maj.* 1/10/64) 13/2/46
Evans, J. H. S. (*A/Maj.* 24/5/67) 8/6/54
Cook, J. O. 18/11/60
Evans, J. E. R. (*A/Capt.* 24/5/67 20/7/61
Henton, I. R. (*A/Capt.* 24/5/67) 7/3/62
Green, J. F., *T.D.* (*A/Lt.-Col.* 2/4/62) 2/4/62
Speedy, W. J. Y. (*A/Capt.* 9/2/63) 9/2/63
Joyce, D. H. J. (*A/Capt.* 24/5/67) 15/9/63
Nicholas, N. W. (*A/Capt.* 24/5/67) 21/8/64
Thomas, P. J. 1/8/66
Lalley, A. R., *T.D.* 1/6/67
George, W. D. 29/7/67
Jones, D. G. J. 22/3/68

2nd Lieutenants.

†Evans, T. J. 16/6/67
†James, H. T. 25/8/67

Attached Officer (serving in the rank of Lieutenant)

Evans, M. O. 20/7/68

PERTH

County Cadet Commandant.

Rowan-Hamilton, A. D., *M.C., p.s.c.* (*A/Lt.-Col.*)

Lieutenants.

Moore, W. (*A/Maj.* 28/8/64) 29/3/51
Ewan, J. D. (*A/Maj.* 10/10/67) 30/6/59
Macaulay, C. McN. (*A/Maj.* 18/10/61) 1/7/59
Rowan-Hamilton, A. D., *M.C., p.s.c.* (*A/Lt.-Col.* 6/4/60) 6/4/60
Gourlay, T. N. (*A/Capt.* 25/3/66) 24/11/61
Henderson, J. G., *T.D.* (*A/Maj.* 4/2/64) 6/2/64
Forbes, T. A. (*A/Capt.* 7/9/65) 28/11/64
Elliot, J. M. (*A/Capt.* 10/10/67) 8/12/66
Watt, J. (*A/Capt.* 22/10/68) 15/4/67
Mackay, D. J. 27/5/67
Robertson, G. E. (*A/Capt.* 22/10/68) 20/11/67
Knight, B. J. (*A/Capt.* 22/10/68) 3/5/68
Borrie, J. P. 28/10/68

2nd Lieutenants.

†Sweeney, M. L. 22/6/67
†Dewar, W. B. 22/6/67
†Galletly, J. W. 29/11/67
†Brock, W. W. D. 24/5/68

RADNOR

County Cadet Commandant.

Black, H. R. (*A/Maj.*)

Lieutenant.

Black, H. R. (*A/Maj.* 22/1/68) 17/6/64

2nd Lieutenant.

†Papps, J. 21/2/67

RENFREW & BUTE

County Cadet Commandant.

Emslie, B. D. D., *T.D.* (*A/Lt.-Col.*)

Lieutenants.

Miller, A. F. (*A/Capt.* 1/1/55) 2/9/46
Hutton, A. G. (*A/Maj.* 21/3/66) 17/11/50
Kerr, S. S. (*A/Capt.* 1/1/52) 27/7/51
Williamson, H., *M.B.E.* (*A/Maj.* 1/6/63) 30/7/51
Stewart, P. D. 7/3/56
McDiamid, A. (*A/Maj.* 19/6/68) 1/4/56
James, A. C., *M.B.E.* (*A/Lt.-Col.* 22/7/64) 30/9/59
McAllister, J. (*A/Capt.* 21/3/66) 7/5/60
Wilson, W. (*A/Capt.* 21/3/66) 1/9/60
Smith, A. M. (*A/Capt.* 10/12/64) 1/9/60
McConnachie, W. T. (*A/Capt.* 1/7/64) 15/7/62
Gallacher, J. 12/4/63
Pinkerton J. T. (*A/Capt.* 21/3/66) 18/8/63
Davies, M. (*A/Capt.* 28/4/67) 25/1/64
Emslie, B. D. D., *T.D.* (*A/Lt.-Col.* 21/11/64) 7/4/64
Campbell, J. (*A/Capt.* 28/4/67) 14/6/64
Graham, D. I. 20/11/65
Green, N. (*A/Capt.* 1/1/68) 9/10/66
Thomson, R. M., *T.D.* 1/4/67
Campbell, I. M. 3/12/67
McGoran, J. J. 8/11/68

2nd Lieutenants.

†McBride, C. 8/11/66
†Ferguson, J. C. K. 24/3/67
†Sutherland, R. 24/3/67
†McLoone, M. 4/5/68
†Drennen, W. 4/5/68
†Whitwell, R. F. 4/5/68
†Horn, D. R. 9/10/68

ROXBURGH BERWICK AND SELKIRK

County Cadet Commandant.

Swan, W. B., *C.B.E., T.D., D.L., J.P.* (*A/Lt.-Col.*)

Lieutenants.

Ferguson, D. H. (*A/Maj.* 1/11/68) 18/10/53
Morrison, *Rev.* A. S., *M.A.* (*A/Capt.* 15/10/57) 15/10/57
Christie, J. W. 18/6/60
McLeod, E. (*A/Maj.* 1/11/68) 1/12/60
Hogg, D. O., *O.B.E., M.C., T.D.* (*A/Maj.* 6/3/62) 6/3/62
Gregory, A. 6/10/63
Stuart, M. M. (*A/Capt.* 1/8/67) 19/2/65
Jackson, G. (*A/Capt.* 1/11/68) 9/5/65
Burns, G. F. 20/1/67
McLean, S. C. 7/5/67

2nd Lieutenants.

†Chisholm, T. C. 25/2/66
†McKinnon, E. E. 29/4/67
†Sharp, R. G. 29/4/67

Attached Officer (serving in the rank of Lieutenant).

Swan, W. B., *C.B.E., T.D., D.L., J.P.*,

SCOTTISH NORTH EASTERN AREA

Aberdeen, City of Aberdeen, Banff and Kincardine.

County Cadet Commandant.

Moonie, J. H., *M. M., T.D.* (*A/Lt.-Col.*)

Lieutenants.

Wallace, J. (*A/Maj.* 1/1/69) 14/7/50
Officer, W. C. (*A/Capt.* 11/1/63) 6/5/51
Diack, W. S. (*A/Maj.* 1/1/69) 23/2/54
Gray, N. R. (*A/Maj.* 1/1/65) 5/4/55

Digitized by Google

SCOTTISH NORTH EASTERN AREA—*contd.*

Lieutenants—contd.

Wilson, W. A. (*A/Capt.* 1/10/62) 12/4/59
Mott, F. V. D. (*A/Maj.* 1/7/59) 1/7/59
Marr, G. McI. (*A/Capt.* 14/2/65) 30/7/60
Strachan, W. B. (*A/Capt.* 1/4/64) 10/2/63
Comrie, A. H. 10/2/63
Smith, W. S., *O.B.E.*, *M.C.* (*A/Maj.* 14/9/63) 14/9/63
Moonie, J. H., *M.M.*, *T.D.* (*A/Lt.-Col.* 22/9/63) 22/9/63
Henderson, A. G. (*A/Capt.* 26/11/66) 16/11/63
Allan, W. (*A/Capt.* 1/1/69) 15/3/64
Irvine, N. C. 25/4/64
Pickthall, R. B. 26/9/64
Elrick, A. R. 25/10/64
Kyles, J., *T.D.* (*A/Maj.* 31/10/64) 31/10/64
Bryson, A. 22/11/64
Dawson, P. (*A/Capt.* 1/1/69) 22/11/64
Richardson, A. S. 21/12/64
Sim, C. (*A/Capt.* 16/2/68) 18/7/65
Chalmers, W. J. (*A/Maj.* 1/1/69) 3/2/66
Watson, P. J. 25/4/66
Brown, A. C. 26/9/66
Kemp, P. F. 5/12/66
Lowdon, J. B. 27/3/67
Firth-Clark, J. T., *T.D.* 1/4/67
Stott, W. K. W. 15/10/67
Sainsbury, A. 11/12/67

2nd Lieutenants.

†Johnston, J. I. 15/9/62
†Thain, W. 3/2/64
†McIntosh, G. McK. 13/5/67
†Henderson, J. 13/5/67
†Bain, J. W. 13/5/67
†Browne, F. E. 13/12/67
†Sim, A. 13/12/67
†Morrison, W. 13/12/67
†Greig, J. S. 13/12/67

SHROPSHIRE

County Cadet Commandant.

Clarke, M. G. (*A/Lt.-Col.*)

Lieutenants.

Basnett, E. F. (*A/Capt.* 18/10/63) 18/4/52
Harding, D. G. (*A/Maj.* 1/6/66) 28/7/55
Blackmore, C. R. (*A/Maj.* 1/7/65) 26/5/56
Williams, F. J. (*A/Maj.* 28/5/67) 5/7/57
Shaw, C. W. (*A/Capt.* 1/4/58) 3/1/58
Clarke, M. G. (*A/Lt.-Col.* 28/5/67) 2/2/59
Gittins, A. W. (*A/Capt.* 12/9/61) 10/5/59
Walton, L. (*A/Capt.* 19/5/61) 9/4/61
Brown, G. E. (*A/Capt.* 28/5/67) 27/1/63
Bates, G. W. (*A/Maj.* 1/6/66) 6/4/63
James, P. F. (*A/Capt.* 1/4/67) 12/2/64
Bromley, G. A. 17/2/64
Livett, C. R. J. (*A/Capt.* 28/4/68) 6/3/64
Baker, F. J. (*A/Capt.* 1/4/67) 27/1/65
Swinnerton, B. T. 24/5/65
Aston, T. P. (*A/Capt.* 17/6/68) 13/8/65
Webb, J. P. (*A/Capt.* 4/10/68) 13/5/66
Muller, G. M. 13/6/66
Jenkins, D. W. 1/1/67
Hassall, A. J. 13/1/67
Lincoln, D. R. 13/1/67
Stanley, D. R. 26/2/67
Easter, G. 11/5/67
Lewis, A. 30/3/68
Cameron, D. 9/6/68

2nd Lieutenants.

†Jones, W. H. 25/5/67
†Holden, A. C. 26/9/67
†Dobson, F. P. 17/11/67
†Wootton, N. 19/2/68
†Davies, L. W. 18/6/68

SOMERSET

County Cadet Commandant.

McArthur, M. V. (*A/Col.*)

Lieutenants.

Holroyd, A. B. (*A/Capt.* 3/2/61) 23/4/46
Hookway, J. D. (*A/Capt.* 14/9/62) 21/6/50
Rallison, N. E. (*A/Capt.* 1/4/58) 12/8/50
Main, R. A. H. 19/9/51
Quick, G. F. (*A/Lt.-Col.* 25/1/67) 26/3/52
Vince, D. R. (*A/Maj.* 12/12/66) 30/3/52
Langworthy, K. J. (*A/Capt.* 1/4/58) 27/7/56
Emery, E. R. (*A/Capt.* 25/7/61) 24/1/58
Middleton, J. W. (*A/Lt.-Col.* 8/3/60) 10/6/58
Harvey, D. K. 26/9/59
Pedder, D. (*A/Capt.* 8/11/61) 21/1/60
Godwin, W. C. (*A/Capt.* 1/10/62) 22/2/60
Huxtable, A. J. (*A/Capt.* 10/2/64) 8/7/61
Cole, G. A. (*A/Capt.* 25/1/67) 8/9/61
Walker, H. C. (*A/Capt.* 10/10/62) 30/9/61
George, D. H., *T.D.* (*A/Capt.* 1/7/68) 4/7/62
Brown, D. H. (*A/Capt.* 10/2/64) 27/7/62
Vowles, R. F. (*A/Capt.* 10/2/64) 27/7/62
Asprey, J. K. (*A/Capt.* 25/10/67) 27/7/62
Lewis, L. (*A/Capt.* 16/2/66) 14/10/62
McArthur, M. V. (*A/Col.* 3/2/66) 31/10/62
Carter, S. J. (*A/Capt.* 26/7/66) 22/11/62
Philips, R. D. (*A/Capt.* 25/1/67) 31/1/64
Norris, D. J. (*A/Capt.* 25/1/67) 17/10/64
Roche, J. V. 20/10/64
Salaman, R. O. M. 22/11/64
Walters, M. W. M. (*A/Capt.* 25/1/67) 27/11/64
Shaw, H. M. 2/4/65
Dixon, A. C. 2/4/65
Gill, F. H. R. (*A/Capt.* 1/11/67) 9/5/65
Follett, A. H. 17/1/66
Joyes, H. S. 17/1/66
Adams, J. (*A/Capt.* 1/7/68) 5/6/66
Seaton, A. H. (*A/Capt.* 1/7/68) 15/7/66
Millican, O. R. 15/7/66
Shopland, D. W. (*A/Capt.* 7/11/67) 1/4/67

Digitized by Google

SOMERSET—*contd.*

Lieutenants—contd.

Harrison, M. B. (*A/Capt.* 7/11/67) 1/4/67
Gibson, B. 28/4/67
Emery, J. D. 7/10/67
Irvin, N. M. W. (*A/Maj.* 1/1/68) 21/12/67
Whale, N. R. 20/10/68
Southwell, R. L. 13/1/69
Westworth, J. C. 13/1/69

2nd Lieutenants.

Powel, L. S. (*A/Maj.* 25/1/67) 3/6/46
†Taylor, R. M. C. 4/11/66
†Gardner, A. F. 21/2/67
†Bates, F. J. 19/5/67
†Rawlins, C. C. 19/5/67
†Binns, T. 7/10/67
†Symes, D. F. 7/10/67
†Hooper, B. J. 20/12/67
†Herridge, A. F. 20/12/67
†Johnson, L. M. 21/2/68
†Bull, D. G. 21/2/68
†Bond, B. D. 24/10/68
†Hunt, A. J. 24/10/68

Attached Officer (serving in the rank of Lieutenant.)

Brown, D. S. (*A/Maj.* 15/5/65) 13/7/59

STAFFORD

County Cadet Commandant.

James, F. W., *T.D., A.D.C., D.L.* (*A/Col.*)

Lieutenants.

Doley, D. W. (*A/Capt.* 22/7/60) 3/7/48
Roberts G T (*A/Capt* 1/2/50) 1/4/50
Humphreys, J. K. (*A/Capt.* 4/11/52) 13/11/50
Perkins, J. D. (*A/Capt.* 1/7/68) 13/10/51
Skermer, H. (*A/Capt.* 1/4/68) 19/11/51
Morris, R. W. J. (*A/Maj.* 27/7/55) 1/12/52
Morris, E. B. 13/10/55
Jones, A. G. (*A/Capt.* 1/7/61) 28/1/59
Bailey, H. W. (*A/Lt.-Col.* 9/8/66) 21/10/59
Proctor, T. 16/5/60
Sharkey, D. F. (*A/Capt.* 1/12/63) 21/6/60

STAFFORD—*contd.*

Lieutenants—contd.

Carter, E. D. (*A/Maj.* 1/12/66) 23/4/61
Stoddard, R. W. (*A/Capt.* 1/4/68) 31/12/61
Slater, R. E. (*A/Capt* 2/4/63) 9/2/62
Watkins, J. G. 24/5/62
Powell, C. W. 15/10/62
Eccles, A. J. 16/5/63
Brentnall, A. J. (*A/Maj.* 1/12/65) 21/10/63
King, J. L. (*A/Capt.* 1/6/67) 18/9/64
Jones, R. (*A/Capt.* 1/7/67) 18/9/64
Elwen, W. N. 18/9/64
Playll, J. C. (*A/Capt.* 9/8/66) 8/12/64
Moore, J. (*A/Maj.* 8/2/65) 8/2/65
Hughes, D. C. 24/5/65
Schoon, A. R. 19/7/65
Harper, A. A. 1/12/65
Wood, M. C. 8/1/66
Edge, E. 3/3/66
Glynn, J. 3/3/66
Brittain, A. 7/3/66
Goode, T. E. 8/8/66
Rowlinson, A. F. 9/8/66
James, F. W., *T.D., A.D.C., D.L.* (*A/Col.* 1/9/66) 1/9/66
Sandham, E. 3/12/66
Doorbar, W. N. A. 4/12/66
Eccles, W. G. 6/8/67
Pegg, J. C. 13/1/68
Williams, M. T. 1/12/68

2nd Lieutenants.

Griffiths, G. E. (*A/Lt.* 12/3/54) 12/3/52
†Hill, D. J. 20/7/67
†Doley, M. R. 20/7/67
†Turner, S. J. 20/7/67
†Edgar, N. 8/11/67
†Cooper, J. W. 20/3/68
†Cadwallader, R. H. 20/3/68

Attached Officer (Serving in the rank of Lieutenant)

Beddow, G. (*A/Maj.* 1/4/68) 1/4/68

STIRLING

County Cadet Commandant.

Lieutenants.

McDonald, A., *M.B.E.* (*A/Maj.* 1/12/58) 27/10/43
Roseman, J. McA. (*A/Maj.* 1/4/67) 3/12/47
Sneddon, J. H. 1/2/53
Gibson, J. Y. (*A/Capt.* 1/7/67) 26/1/58
Moyes, R. C. (*A/Capt.* 1/7/67) 10/6/58
Sutherland, C. K. 17/9/59
Murray, R. (*A/Maj.* 25/7/66) 11/2/62
Johnstone, D. C. M. (*A/Capt.* 25/7/66) 7/3/63
Shanks, A. S. 11/10/64
McGinlay, H. 13/12/64
Hamilton, W. N. 28/11/66
Robertson, J. C., *B.E.M.* (*A/Capt.* 1/9/67) 1/4/67
Lindsay, J. C. (*A/Capt.* 1/4/67) 1/4/67
Cartner, T. (*A/Capt.* 1/4/67) 1/4/67

2nd Lieutenants

Kerr, P. D. (*A/Capt.* 1/9/61) 3/7/54
McIntyre, H. G. 15/2/67
†Johnston, A. 16/2/67

SUFFOLK

County Cadet Commandant.

Wells, C. C., *T.D., D.L.* (*A/Col.*)

Lieutenants.

Kay, S. A. 18/5/43
Neal, A. (*A/Maj.* 1/7/61) 9/8/46
Oakes, E. F. G. (*A/Maj.* 1/4/61) 3/3/48
Chandler, A. S. (*A/Maj.* 28/4/55) 10/9/48
Tebboth, H. J. W. (*A/Maj.* 24/1/57) 12/10/49
Ellison, R. W. (*A/Capt.* 6/9/54) 16/6/50
Mitchell, R. E. (*A/Capt.* 1/4/61) 2/2/51
Jones, L. H. (*A/Capt.* 1/3/52) 3/9/51
Hill, W. W. (*A/Capt.* 1/12/55) 29/3/53

Digitized by Google

SUFFOLK—*contd.*

Lieutenants—contd.

Clarke, D. (*A/Capt.* 1/7/61) 5/9/58
Pope, R. H. 20/12/55
Holden, D. J. (*A/Capt.* 13/5/65) 26/10/56
Wood, F. D. I. (*A/Maj.* 1/4/58) 13/1/58
Chadd, G. V. N. (*A/Col.* 1/1/61) 6/2/58
Holland, D. C. (*A/Maj.* 1/10/62) 24/5/58
Pearce, A. W. 27/6/61
Shrimpton, M. R. 26/9/61
Mason, M. (*A/Capt.* 28/9/54) 14/1/62
Hopes, J. 7/3/63
Congdon, M. A. 8/9/63
Buckley, F. (*A/Capt.* 8/7/66) 21/10/63
Orwell, J. (*A/Maj.* 17/11/63) 17/11/63
Bennett, K. C. 9/8/64
Pearson, K. J. 9/8/64
Ellis, J. C. 9/8/64
Christy, J. S. 8/1/65
Bell, A. G. (*A/Capt.* 29/12/65) 5/8/65
Blyth, F. H. 26/4/66
Bevan, J. F. 4/1/67
Marshall, A. E. W., *T.D.* 1/4/67
Sadd, J. C. 10/4/67
Lewis, J. D. U. 13/5/67
Jay, R. C. 25/9/67
Moy, A. C. 5/11/67
Hopkinson, G. W. 4/1/68
Palmer, D. G. 4/1/68
Smye, M. L. 4/1/68
Brook, A. J. R. 4/1/68
Graffham, T. J. 19/11/68
Lambert, R. 19/11/68

2nd Lieutenants.

†Trew, G. W. E. 4/1/66
†Ward, I. H. 4/1/66
†Strutt, C. A. 13/5/67
†Stocking, S. C. 13/5/67
†Barnes, J. 5/1/68
†Moore, W. W. 5/1/68
†Morgan, D. F. 5/5/68

Attached Officer (serving in the rank of Lieutenant)

Wells, C. C., *T.D.*, *D.L.* (*A/Col.* 1/1/69) 5/3/68

SURREY

County Cadet Commandant.

Billington, R. M., *O.B.E.*, *T.D.* (*A/Col.*)

Lieutenants.

Pounds, R. E. (*A/Maj.* 1/1/50) 1/11/43
Patterson, J. H. 28/4/46
Butterfield, R. G. (*A/Maj.* 1/7/64) 15/6/46
Heathcote Hartop F. W. (*A/Capt.* 1/7/64) 21/11/47
Foster, M. C. (*A/Capt.* 26/1/53) 20/1/48
Maydwell, R. W. (*A/Capt.* 1/10/49) 22/5/49
East, J. H. (*A/Maj.* 1/4/67) 23/7/49
Spiers, L. F. (*A/Capt.* 1/11/51) 1/3/50
Barker, A. J., *M.B.E.* (*A/Maj.* 1/9/52) 25/4/51
Raven-Hill, L. I. (*A/Capt.* 1/4/61) 1/6/52
Wilson, C. H. (*A/Capt.* 24/7/60) 15/4/54
Wells, C. F. (*A/Capt.* 8/11/66) 12/10/54
Sweasey, D. (*A/Maj.* 1/4/68) 23/10/55
Russell, B. C. 7/5/59
West, G. D. (*A/Capt.* 18/1/67) 9/2/60
Gwatkin, G. W. S. (*A/Capt.* 8/11/66) 1/5/61
Willoughby, A. A. 7/5/61
Rowland, C. J. (*A/Maj.* 30/3/62) 30/3/62
Banfield, W. C. S. (*A/Capt.* 1/10/66) 3/7/62
Mair, F. J. M. (*A/Capt.* 8/11/66) 7/10/62

SURREY—*contd.*

Lieutenants—contd.

Russell, C. C. (*A/Capt.* 1/10/66) 9/6/63
O'Callaghan, K. M. 8/11/63
Easton, A. H. 14/11/63
Hunneyball, D. T. (*A/Maj.* 1/10/66) 23/3/64
Smith, J. W. 11/4/64
Billington, R. M., *O.B.E.*, *T.D.* (*A/Col.* 16/9/64) 11/4/64
Rowberry, D. C. (*A/Capt.* 5/4/65) 4/11/64
Rayner, A. J. (*A/Capt.* 5/4/65) 25/11/64
McCaffery, P. J. 18/10/65
Cameron, A. J. 24/3/66
Dodd, A. W. 1/7/66
Marsden, L. F. 25/11/66
Dewey, B. 25/11/66
Newman, R. V. 2/5/67
Tween, P. 16/6/67
Shellard, T. J. 15/11/67
Robinson, L. H. 20/4/68
Marshall, R. T. 20/4/68
Rebbeck, L. J. 20/4/68
Dunlop, F. G. 19/5/68
Coombs, A. T. 2/7/68

2nd Lieutenants.

West, R. A. 17/3/67
†Cox, D. 2/7/68
†Padley-Smith, P. H. E. 2/7/68

Attached Officer (serving in the rank of Lieutenant).

Wedderspoon, *Rev.* A. C., *M.A.* 1/2/62

Digitized by Google

SUSSEX

County Cadet Commandant.

Foster, F. H., *D.S.O.*, *O.B.E.*, *T.D.*, *D.L.* (*A/Col.*)

Medical Officer with rank of Lieutenant.

Roberts, J. L. D., *T.D.*, *M.B.*, *F.R.C.S.* (*A/Capt.* 1/4/67) 1/4/67

Lieutenants.

Hatherly, P. F. (*A/Maj.* 1/9/54) 25/5/44
Vidler, C. A., *M.B.E.* (*A/Maj.* 1/4/62) 23/11/50
Marchant, A. (*A/Maj.* 1/12/60) 1/2/51
Beattie, S A. (*A/Capt.* 1/12/53) 19/3/51
Allen, R. C. E. (*A/Capt.* 1/10/56) 30/6/51
Bryant, K. (*A/Maj.* 5/12/60) 13/6/52
Wood, E. R. (*A/Maj.* 1/12/64) 2/8/53
Pelling, S. A. (*A/Capt.* 1/6/61) 11/9/56
Lane, F. C. 17/4/57
Berry, J. A. 28/4/61
Harmer, J. K. 28/4/61
Foster, F. H., *D.S.O.*, *O.B.E.*, *T.D.*, *D.L.* (*A/Col.* 7/2/62) 7/2/62
Ross, J. R. C. 10/2/62
Butt, L. G. (*A/Capt.* 1/11/64) 16/2/62
Crump, W. A. 3/5/62
Neves, D. A. 26/5/62
Brooker, V. A. 18/11/62
Slark, C. H. 3/7/63
Berridge, C. R. 5/1/64
Ridgewell, A. F. 28/5/64
Shaughnessy, T. 23/6/64
Crowle, M. K. 21/9/64
Reeves, G. R. 15/11/64
Questier, D. A. 10/4/65
Drowser, R. A. 28/4/66
Whale, T. J. 27/4/68
Carver, B. J. I. 31/7/68

2nd Lieutenants.

Dobson, N. A. 7/1/53
†Ayre, D. A. 13/7/67
†Moorton, R. 27/3/68
†Stevens, J. G. 27/3/68
†McMahon, A. A. 28/5/68
†Walker, N. C. 18/6/68

WARWICK

County Cadet Commandant.

Markie, A. T. (*A/Lt.-Col.*)

Lieutenants.

Holliler, H. A. (*A/Maj.* 7/6/67) 2/6/44
Burgum, J. (*A/Maj.* 1/4/68) 13/11/46
Cooper, W. E. (*A/Capt.* 30/1/48) 23/11/47
Markie, A. T. (*A/Lt.-Col.* 1/10/65) 3/8/48
Norton, K. A. (*A/Maj.* 1/8/55) 1/4/50
Ross, W. J. A. 25/11/50
Hynett, E. E. (*A/Maj.* 1/10/61) 5/2/51
Carr, W. D. (*A/Lt.-Col.* 10/11/68) 8/2/51
Oakley, K. A. (*A/Capt.* 10/7/54) 1/12/51
Cordon, N. P. (*A/Capt.* 1/12/55) 6/2/53
Shaw, T. E. (*A/Maj.* 10/11/68) 4/10/53
Porter, J. G. (*A/Maj.* 1/4/65) 15/12/55
Montgomery, N. (*A/Capt.* 1/3/62) 17/5/57
Kingsley-Taylor, R. (*A/Capt.* 1/6/61) 28/4/58
Butterworth, E. N. (*A/Capt.* 1/10/65) 6/6/58
Pettigrew, R. F. 19/7/58
Annis, R. W. (*A/Capt.* 8/5/64) 9/1/59
Humphrey, A. R. (*A/Capt.* 28/12/67) 5/10/59
Leonard, B. A. (*A/Capt.* 1/6/68) 29/4/60
Airdrie, W. E. S. (*A/Capt.* 6/11/64) 31/10/60

WARWICK—*contd.*

Lieutenants—contd.

Baldock, D. W. (*A/Maj.* 1/4/68) 18/9/61
Savage, S. N. 3/11/61
Glendinning, K. 22/12/61
Wright, A. P. (*A/Capt.* 1/4/68) 21/1/62
Greenwood, P. B. (*A/Capt.* 1/4/68) 3/3/62
Franklin, D. G. P. 11/10/62
Walker, R. G. 11/10/62
Brown, B. C. 1/3/63
Scobie, J. M. 15/9/63
Dale, L. R. 7/2/65
Turkeltob, A. 7/2/65
Peedle, B. J. 4/7/65
Brown, S. E. 21/1/66
Delves, E. J. 21/1/66
Morton, H. E. 8/5/66
Smith, N. J. (477147) 26/6/66
Sedgwick, K. 11/1/67
Davies, D. V. 13/1/67
Neeley, W. E. 17/11/67
Shaw, T. A. 15/3/68
Buddrige, D. A. 15/3/68
Miller, M. G. 15/3/68
Wareham, J. J. 9/6/68
Burton, D. W. 9/6/68

2nd Lieutenants.

McIntosh, P. J. (*A/Lt.* 1/5/58) 22/9/52
†McNab, J. H. 21/1/64
†Dexter, G. C. 15/3/66
†Fox, M. 16/7/66
†Hickin, C. R. 13/12/66
†Smith, N. J. (484537) 6/7/67
†Wormell, R. W. 6/7/67
†Glen, I. 6/7/67
†Harding, E. A. 6/7/67
†Nock, J. D. 6/7/67
†Morris, A. P. C. 7/6/68
†Johnson, L. 7/6/68
†Smith, A. N. 7/6/68
†Evatt, A. T. W. 7/7/68

Attached Officers (Serving in the rank of Lieutenant.)

Jones, G. P., *T.D.* (*A/Col.* 9/1/65) 9/1/65
Coley, C. P. 10/11/68

Digitized by Google

WILTS

County Cadet Commandant.

Northey, E. G. V. (*A/Lt.-Col.*)

Lieutenants.

Clark, F. W. E., *M.B.E.* (*A/Maj.* 2/1/65) 7/3/48

Milsom, W. H., *M.B.E.* (*A/Lt.-Col.* 20/5/67) 11/1/50

Buckeridge, D. (*A/Capt.* 22/9/50) 12/7/50

Harris, R. H. G. (*A/Maj.* 21/5/67) 10/1/55

Lynch, T. (*A/Maj.* 1/2/67) 10/5/55

Hinder, M. A. F. (*A/Capt.* 2/1/65) 24/1/56

Trubridge, R. E. (*A/Capt.* 1/2/64) 9/8/58

Baker, F. (*A/Capt.* 7/6/66) 3/9/58

Hancock, B. O. (*A/Capt.* 10/4/59 10/4/59

Hyslop, T., *M.B.E.* (*A/Maj.* 15/8/65) 26/4/69

Kirby, D. A. (*A/Capt.* 1/1/68) 14/7/60

Vice, W. S. (*A/Capt.* 20/5/67) 5/3/61

Rayner, H. (*A/Capt.* 15/8/65) 3/4/65

Rowlands, D. C. (*A/Capt.* 1/5/68) 3/4/65

Warr, P. G. G. (*A/Capt.* 5/7/64) 3/4/65

Sheppard, S. V. 19/8/65

Thomson, R. S. 29/5/66

Marshall, K. N. 4/7/66

Platt, G. L. 4/7/66

Radford, I. D. (*A/Capt.* 6/7/68) 7/1/67

Hugo, A. C. G. 1/4/67

Northey, E. G. V. (*A/Lt.-Col.* 2/1/68) 9/9/67

Clarke, A. (*A/Maj.* 19/3/68) 12/1/68

Maden, D. 24/3/68

Hawkins, L. C. 29/3/68

Scogings, J. C. G. 8/6/68

WILTS—*contd.*

2nd Lieutenants.

†Houghton, M. B. 28/2/67

†Turnbull, L. D. 10/5/67

†Edwards, D. G. 28/6/67

†Cleverley, J. C. 18/10/67

†Martin, A. G. 8/6/68

WORCESTER

County Cadet Commandants.

Fabricius, R. D. N., *C.B.E.*, *T.D.*, *D.L.*, *J.P.* (*A/Col.*)

Howse, R. H. K. (*A/Lt.-Col.*)

Lieutenants.

Thompson, G. G. (*A/Maj.* 1/1/56) 12/2/46

Howse, R. H. K. (*A/Lt.-Col.* 1/11/67)

Wetton, T. C. R. (*A/Maj.* 1/9/58) 24/9/56

Duerden, K. (*A/Maj.* 1/1/61) 22/2/57

Faulkner, W. V. (*A/Capt.* 2/6/58) 8/7/57

White, H. M., *M.B.* (*A/Capt.* 21/5/58) 21/5/58

Lines, K. W. (*A/Maj.* 12/6/68) 6/10/58

Hencher, J. T. (*A/Capt.* 11/1/66) 28/11/58

WORCESTER—*contd.*

Lieutenants—contd.

Irwin, R. F. (*A/Maj.* 1/4/64) 12/2/60

Hewston, B. A. (*A/Capt.* 1/7/64) 22/6/60

Talbot, S. R. (*A/Capt.* 1/12/68) 6/10/60

Muir, W. 15/12/60

Evans, D. (*A/Capt.* 11/1/66) 1/4/61

Notley, R. (*A/Capt.* 1/7/64) 4/12/61

Fleetwood, D. (*A/Capt.* 6/12/68) 20/7/62

Satchwell, B. A. (*A/Capt.* 7/2/67) 26/2/64

Searle, J. G. H. 7/5/64

Nott, B. G. 1/5/65

Cogzell, R. F. G. 8/8/65

Bennett, F. S. 8/7/66

Paterson, I. R. 3/8/66

Jackson, H. H., *T.D.* (*A/Capt.* 12/6/68) 12/12/66

Taylor, G. R. 17/11/67

Ashcroft, B. E. 21/1/68

Woodward, K. J. 23/2/68

Leask, R. B. 27/5/68

Chambers, C. J. 22/7/68

2nd Lieutenants

†Baber, G. T. 12/5/61

†Pye, C. H. E. 11/11/65

†Donald, M. J. 15/4/67

†Lunn, K. C. 19/1/68

†Tetley, M. B. 19/1/68

†Stock, D. V. 19/1/68

†Sanger, P. D. 19/1/68

Digitized by Google

YORK (EAST RIDING)

County Cadet Commandant.

Wood, C. C., *O.B.E.* (*A/Col.*)

Lieutenants.

Smith, D. S. (*A/Capt.* 1/11/63) 22/5/55
Hall, D. F. (*A/Capt.* 1/8/67) 4/7/58
Godfrey, N. W. (*A/Capt.* 1/8/67) 17/10/58
Page, A. G., *T.D.* (*A/Maj.* 22/9/60) 8/12/58
Innes, R. 20/3/59
Bellhouse, G. (*A/Capt.* 8/2/61) 25/10/59
Harris, J. H. (*A/Capt.* 1/10/65) 26/6/60
Dirs, J. H., *M.B.E.* (*A/Maj.* 10/10/61) 10/10/61
Wilkinson, N. S. (*A/Capt.* 1/1/69) 1/12/61
Ellerker, J. R. 23/3/62
Brewster, A. J., *O.B.E.*, *T.D.*, *D.L.* (*A/Col.* 1/2/63) 1/2/63
Bulleyment, J. C. 4/4/63
Scaum, C. E. 30/6/64
Beal, D. B. (*A/Maj.* 1/10/65) 6/8/64
Covell, R. 24/5/65
Swain, R. W. 28/2/66
Forster, M. 15/11/66
Martin, H. H. (*A/Maj.* 1/12/67) 2/6/67
Bell, P. C. 15/3/68
Gibson, R. D. (*A/Capt.* 1/1/69) 9/6/68
Williams, A. L., *B.E.M.* 14/6/68
Voyce, D. T. (*A/Capt.* 23/7/68) 14/6/68

Attached Officer (serving in the rank of Lieutenant)

Phillips, N. H. 9/1/61

YORK (NORTH RIDING)

County Cadet Commandant.

Lieutenants.

Broadley, J. (*A/Lt.-Col.* 25/11/64) 11/12/43
Hatfield, V. (*A/Capt.* 21/2/63) 24/5/44
Metcalfe, W. R. (*A/Capt.* 1/2/49) 2/12/44
Nicholson, J. (*A/Maj.* 16/11/68) 12/1/46
Levett, G. W. (*A/Maj.* 12/7/65) 5/9/49
Kitching, D. (*A/Capt.* 1/6/63) 7/6/50
Audibert, A. D. (*A/Maj.* 22/10/62) 1/6/52
Taylor, W. (*A/Maj.* 1/1/64) 23/2/53
Francis, J. D. (*A/Capt.* 1/8/67) 27/7/57
Taylor, F. (*A/Capt.* 13/5/58) 13/5/58
Colman, D. 1/9/58
Blackwood, R. (*A/Maj.* 30/6/67) 2/12/58
Place, E. (*A/Capt.* 1/5/63) 30/4/59
Whitelaw, J. (*A/Maj.* 1/11/66) 14/10/60
Blake, T. S. C. (*A/Capt.*) 2/8/61
Welford, R. (*A/Capt.* 6/2/64) 13/1/62
Siddell, C. 20/9/62
Fordham, J. M. M. (*A/Capt.* 1/8/67) 13/4/63
Elston, M. P. (*A/Capt.* 1/8/67) 26/7/63
Willey, J. D. 6/12/63
Wilkinson, R. O. (*A/Capt.* 16/12/67) 9/1/64
Clough, J. (*A/Capt.* 19/12/67) 12/1/64
Hammond, R. L. 13/11/64
Street, R. W. 13/11/64
Garner, D. J. 15/3/65
Williams, W. A. 27/2/66
Cox, A. B. 27/2/66
Laverick, E. H. 27/2/66
Farr, A. A. (*A/Capt.* 21/4/66) 21/4/66
Wood, C. C., *O.B.E.* 1/10/66
Kirby, J. 8/8/68
Hill, M. R. 20/9/68
Pease, B. 26/11/68

2nd Lieutenants.

†Woodward, A. E. 27/2/64
†Hall, W. 6/4/66
†Butcher, W. A. R. 5/5/67
†Osborne, F. E. 16/3/68
†Atkinson, H. K. 16/3/68
†Allinson, C. W. 10/7/68

YORK (WEST RIDING)

County Cadet Commandant.

Taylor, J. H., *T.D.* (*A/Col.*)

Lieutenants.

Horsfall, T. (*A/Lt.-Col.* 1/4/67) 25/5/44
Utley, J. E. (*A/Capt.* 11/6/65) 30/12/45
Hogan, B. A. (*A/Maj.* 1/5/66) 1/8/46
Pinder, E. 24/8/46
Perry, C. A. (*A/Capt.* 14/11/52) 8/9/46
Hartell, D. A. (*A/Maj.* 22/10/51) 3/1/47
Coates, A. J. (*A/Maj.* 1/9/64) 20/6/48
Clive, W. F. W. M. (*A/Lt.-Col.* 24/11/53) 6/9/49
Osborne, A. H. (*A/Capt.* 15/9/54) 31/12/50
Smith, J. H. 13/1/51
Hooper, D. (*A/Maj.* 1/4/63) 4/11/52
Tennett, C. (*A/Capt.* 1/1/60) 22/2/54
Guest, W. (*A/Maj.* 25/8/54) 7/7/54
Clarkson, T. K. (*A/Maj.* 1/5/66) 31/8/54
Davies, W. W. F. (*A/Capt.* 30/10/56) 4/2/56
Leslie, A. M. (*A/Maj.* 17/1/66) 24/8/56
Copsey, H. (*A/Capt.* 6/3/62) 10/3/57
Burrows, A. (*A/Maj.* 1/4/58) 7/8/57
Reat, W. (*A/Capt.* 1/4/58) 7/8/57
Callow, W. S. (*A/Capt.* 1/4/58) 7/8/57
MacDonnell, J., *M.B.E.* (*A/Capt.* 1/4/58) 1/9/57
Howarth, J. (*A/Maj.* 1/4/67) 1/3/58
Blackburn, P. (*A/Capt.* 27/4/64) 8/7/58
Smithard, F. (*A/Capt.* 1/1/60) 20/8/58
Sugden, R. E. (*A/Maj.* 23/1/59) 22/1/59
Rhodes, H. G. (*A/Capt.* 1/4/63) 19/4/59

Digitized by Google

YORK (WEST RIDING)—*contd.*

Lieutenants—contd.

Lawton, G. R. 24/10/59

Field, J. G. H. (*A/Capt.* 1/10/60) 23/11/59

Brown, R. N. (*A/Maj.* 2/7/67) 3/3/60

Hallam, T. (*A/Capt.* 1/4/60) 14/3/60

Cooper, R. (*A/Maj.* 13/5/68) 30/5/60

Booth, J. R. (*A/Lt.-Col.* 1/5/66) 1/2/61

Bennett, D. L. (*A/Capt.* 1/9/64) 23/4/61

Briscoe, J. W. (*A/Capt.* 3/11/64) 3/3/62

Podmore, J. (*A/Capt.* 17/2/67) 17/5/62

Blakey, R. (*A/Capt.* 17/2/67) 16/7/62

Tyler, J. K. (*A/Capt.* 1/12/68) 22/7/62

Whitaker, G., (*A/Capt.* 1/10/68) 30/9/62

Cresswell, G. P. (*A/Capt.* 17/4/64) 23/11/62

Greenhalgh, W. G. (*A/Capt.* 17/2/67) 20/1/63

Fynn, F. (*A/Capt.* 27/11/67) 20/1/63

Moore, R. E. (*A/Maj.* 23/8/65) 1/3/63

Clark, B. (*A/Capt.* 1/3/68) 7/4/63

Chivers, F. V. (*A/Capt.* 1/8/63) 28/4/63

Russell, D. E. A. (*A/Capt.* 1/4/64) 1/5/63

Pink, S. J. (*A/Capt.* 1/8/63) 2/6/63

Hawkyard, H. S. (*A/Capt.* 27/11/67) 6/10/63

Stansfield, L. B., *T.D.* (*A/Capt.* 1/4/64) 22/11/63

Wood, R. A. (*A/Capt.* 27/11/67) 19/1/64

Gomersall, C. G. 19/1/64

Devereux, A. D. (*A/Capt.* 27/11/67) 19/1/64

Hall, R. A. (*A/Capt.* 27/11/67) 6/4/64

Parnham, C. H. (*A/Capt.* 27/11/67) 6/4/64

Fox, F. (*A/Capt.* 27/11/67) 3/5/64

Mason, P. (*A/Capt.* 1/12/68) 18/11/64

YORK (WEST RIDING)—*contd.*

Lieutenants—contd.

Wood, M. I. (*A/Capt.* 27/11/67) 23/11/64

Chalmers, I. L. 13/2/65

Bucklands, P. R. H. (*A/Capt.* 14/7/66) 26/5/65

Wilkinson, D. H. (*A/Capt.* 27/11/67) 29/5/65

Greenwood, D. (474335) (*A/Capt.* 1/3/68) 29/5/65

Cresswell, J. (*A/Capt.* 27/11/67) 29/6/65

Barthram, A. W. 21/10/65

Barham, A. W. H. (*A/Capt.* 18/1/66) 6/11/65

Rumble, A. (*A/Capt.* 11/2/66) 23/1/66

Walshaw, C. D. 16/2/66

Lovell, W. 8/8/66

Wagstaff, H. F. 25/8/66

Ware, G. H. 30/11/66

Newby, C. 30/11/66

Wilson, J. K. 31/12/66

Neate, L. H. 18/5/67

Kemp, A. 18/5/67

Windle, T. A. 18/5/67

Lowe, E. 18/5/67

Fox, B. W. 3/7/67

Pattinson, S. C. 21/9/67

Reed, T. 20/10/67

Ridyard, M. 29/11/67

Watson, J. I. 29/11/67

Baker, R. 29/11/67

Needham, E. W. 29/11/67

Brown, M. G. 21/2/68

Hall, J. M. 24/5/68

Hudson, R. B. 24/5/68

Lupton, M. 20/12/68

Hennessy, H. 3/1/69

YORK (WEST RIDING)—*contd*

2nd Lieutenants.

Johnson, G. H. (*A/Capt.* 17/2/67) 8/11/48

Sharp, A. (*A/Maj.* 25/2/54) 23/11/48

†Griffiths, J. A. 20/12/66

†Coulton-Tordoff, N. S. 3/1/67

†Parsons, C. J. 21/3/67

†Daley, J. 21/3/67

†Ramsbotham, E. 21/3/67

†Holmes, J. M. 16/6/67

†Evans, J. 15/7/67

†Adams, B. 3/8/67

†Hobson, J. S. 10/8/67

†Burton, R. (484669) 10/8/67

†Evans, E. 10/8/67

Wray, K. M. 27/11/67

†Ross, G. 27/11/67

†Wilde, B. 5/12/67

†Hudson, W. A. 2/3/68

†Booth, J. M. 9/4/68

†Burton, R. (486188) 21/6/68

†Clegg, J. H. 21/6/68

†Larkins, I. 21/6/68

†Baron, A. 6/7/68

†Dickinson, D. G. G. 13/7/68

†Carr, A. B. 2/12/68

Attached Officers (serving in the rank of Lieutenant).

Taylor, J. H., *T.D.* (*A/Col.* 1/10/66) 14/5/62

Woodhouse, E. A. (*Lt. R.N.*) (*A/Maj.* 15/2/63) 15/2/63

Robinson, M. P., *T.D.* 2/3/65

Sugden, A. N. B., *E.R.D. T.D.* (*A/Capt.* 21/5/68), 21/5/68

ZETLAND

County Cadet Commandant.

Gray, H. (*A/Lt.-Col.*)

Lieutenants.

Johnson, J. T. A. (*A/Capt.* 10/10/51 10/11/50

Gray, H. (*A/Lt.-Col.* 15/7/65) 20/9/56

Andrew, J. J. 28/11/63

2nd Lieutenants.

Hunter, J. S. (*A/Capt.* 1/1/53) 15/3/50

†Nicolson, J. J. 16/3/68

Digitized by Google

WARRANT OFFICERS, CLASS I

HOUSEHOLD CAVALRY

Regimental Corporal-Majors.

Weaver, H. S., *B.E.M.*, *R.H.G./D*		2/9/64
Charles, D.	*L.G.*	1/5/66
Martin, G. E.	*R.H.G./D.*	1/5/66
Kidman, J. F.	*R.H.G./D.*	1/7/67
Godfrey-Cass, D. L.	*R.H.G./D.*	1/1/68
Watorski, W.	*R.H.G./D.*	1/11/68

ROYAL ARMOURED CORPS

Regimental Sergeant-Majors.

Kapuscinski, M. J.	*Q.R.I.H.*	25/2/63
Boswell, S. J.	17/21 *L.*	26/8/63
Burnham G. G.	*R.T.R.*	12/11/63
Jude, S.	14/20 *H.*	20/12/63
Bowden, H., *M.M.*	*Q.R.I.H.*	1/2/66
Hallam, D. R.	16/5*L.*	13/4/66
Rock, J. M.	*R T.R.*	2/1/67
McLaughlin, H.	*Q.O.H.*	20/4/67
Knight, J. S.	*Q.O.H.*	7/6/67
Stevens, H.	*R.T.R.*	6/7/67
Melles, G.	11*H.*	15/7/67
Foster, D.	*R.T.R.*	3/8/67
Ansell, T. H.	15/19*H.*	30/9/67
Walton, W. M.	17/21*L.*	1/12/67
Taylor, W.	14/20*H.*	1/1/68
Steel, A. M. D.	13/18*H.*	1/1/68
Dobson, R. W.	*Q.D.G.*	1/1/68
Clooney, R.	*R.T.R.*	1/2/68
Twomey, R. E.	*Q.O.H.*	12/2/68
Haynes, A. P.	*Scots Greys*	23/2/68
Cox, J. L.	*Scots Greys*	25/2/68
Walker, S. H. B.	*Q.D.G.*	2/11/68
Townson, W.	*Q.R.I.H.*	3/11/68
Anderson, W.	13/18*H*	4/11/68
Reddish, J. R.	10 *H.*	1/12/68
Jones, J. D. O. P.	*R.T.R.*	2/12/68
Morrice, G. L.	15/19*H.*	3/12/68
Luxton, J.	*R.T.R.*	4/12/68
Townsend, D. A.	10*H.*	1/1/69
Cook, R. A.	5 *Innis.D.G.*	2/1/69
Barton, R. J.	17/21 *L.*	3/1/69
Morris, W. J. G.	*R.T.R.*	4/1/69
Kirk, M. P.	*R.T.R.*	5/1/69
Osmand, B. O.	11*H.*	6/1/69
Gill, A. H.	16/5 L	7/1/69
Frei, R. A.	*R.T.R.*	8/1/69
Soulsby, A. H.	9/12 *L*	9/1/69

ROYAL ARMOURED CORPS—*contd.*

Superintending Clerks.

Smith, F. L. V.	15/19*H.*	31/8/64
Robertson, R. W. E.	10 *H.*	3/9/64
James, L. A.	*Q.O.H.*	5/2/66
Bloomfield, P. J. L.	*R.T.R.*	1/7/67
Ives, R. P.	5 *Innis. D.G.*	14/1/68
Patterson, R. G.	*Scots Greys*	8/3/68
Chew, A.	*Q.D.G.*	29/4/68
Lauder, H. W.	*R.T.R.*	13/5/68
Escott, J. J.	14/20*H*	4/9/68
Pope, M. W.	17/21*L.*	28/9/68
Binns, G.	*R.T.R.*	1/12/68
Clarke, P. A.	16/5 *L.*	21/12/68

ROYAL REGIMENT OF ARTILLERY.

Master Gunners (1st Class)

Ashcroft, D.	29/8/62
Sprenger, J. A.	8/11/63
Hersey, J.	19/12/63
Bowdell, J. G., *M.B.E.*	1/4/64
Smith, F. A., *M.B.E.*	16/7/64
Cadogan, J. D. C.	8/9/64
Jenkyn, A. W.	15/10/64
Macpherson, A. M.	2/11/64
Clarke, E. R.	19/2/65
Tupper, D. G.	1/3/65
Cudworth, S. R.	3/3/65
Smith, L. C.	5/3/65
Grey, C. J. H.	13/5/65
Fordham, R. W.	31/12/65
Smith, H. A.	5/4/66

Master Gunners (2nd Class).

Andrews, R. O.	16/9/65
Hogg, I. V.	5/10/65
Richardson, H.	5/10/65
Shaw, G. H.	12/10/65
Keay, W. D.	12/10/65
Stacey, E. H.	22/11/65
Plester, F.	11/9/66
Jack, M.	11/10/66
McCallum, R. G.	11/10/66
Wise, K. A.	15/11/66
Smee, G. W.	5/12/66
Booker, G. J.	10/10/67
Clarke, D. J.	26/10/67
Evans, J. R.	24/9/68
Clegg, C. G.	24/10/68
Harding, D.	29/11/68

Regimental Sergeant-Majors

Spencer, F.	31/10/61
Lovell, G.	1/2/62
Meikle, W.	21/6/62
Bradshaw, S.	26/6/62

ROYAL REGIMENT OF ARTILLERY—*contd.*

Regimental Sergeant-Majors—contd.

Whitehead, J. W.	1/1/63
Tetlow, L. E.	5/2/63
Armstrong, L. W.	7/3/63
Barlass, I. M.	28/3/63
Jones, V.	5/4/63
Baker, S.	5/6/63
Cleary, M. L.	20/6/63
Westrope, P., *M.B.E.*	29/7/63
Bell, R. G.	3/9/63
Parker, R. J.	10/10/63
Simons, W. H.	14/11/63
Gorman, V. H. F.	26/11/63
Cross, W. H. E.	19/12/63
Williamson, K.	19/12/63
Haddow, L.	29/1/64
Bird, D.	5/3/64
Tullett, S. K.	5/3/64
Tippett, H. G.	17/8/64
Wootley, G. H.	31/8/64
Dodds, J. E.	16/9/64
Evans, W.	20/9/64
Wilson, L.	9/10/64
Ramshall, C.	15/10/64
Purkiss, R. B.	23/11/64
West, H.	6/4/65
Sutherland, D. P.	12/5/65
Nixon, P. J.	18/5/65
Wareham, D. R.	15/6/65
Woolliscroft, A. B.	14/7/65
Wall, D. J.	23/7/65
Morris, A. L.	11/8/65
Newman, A. R. C.	7/10/65
Keefe, P. J.	11/10/65
Quaite, R. W. J.	11/10/65
Reeves, C. G.	5/4/66
Woodhouse, A. J.	5/4/66
Percy, R.	18/4/66
Shaw, R. E.	25/4/66
Egan, J. E. N.	26/5/66
Hobbs, R. P.	18/7/66
Clarke, M. J.	31/8/66
Clay, R. N.	11/10/66
Slim, G. F.	24/10/66
Campbell, T. A.	1/4/67
Davey, L.	1/4/67
Angus, C. R.	1/4/67
Smith, P. G. W.	1/5/67

Digitized by Google

Royal Regiment of Artillery—*contd.*

***Regimental Sergeant-Majors*—contd.**

Hodder, R. P.	2/5/67
Dobbie, W. F.	9/6/67
Smith, D.	31/7/67
Page, M. J.	14/8/67
Birch, D. J. F.	10/10/67
Lewis, W.	10/10/67
Martin, R. J.	4/12/67
Hamilton, G.	6/5/68
Rayner, G. C.	8/7/68
Baker, R. G.	13/8/68
Quigley, D.	19/8/68
Coward, R. V.	19/8/68
Dunn, A. J.	19/8/68
Airlie, J.	8/9/68
Carter, H. D.	23/10/68

Sergeant Majors—Artillery Clerks.

Buxton, F. W.	27/12/62
Owen, J. W., *B.E.M.*	29/7/63
Heaven, W. H.	28/5/64
Little, E. K.	12/8/64
Wolstenholme, B. J.	10/10/64
Taylor, D. L.	15/12/64
Price, L. E.	13/5/65
Miller, E.	10/5/66
Thompson, H.	3/6/66
Kinsley, R. W., *B.E.M.*	31/8/66
Boot, P. G.	14/11/66
Jeffery, A.	10/10/67
Kibble, H. M.	24/1/68
Ainslie, S.	6/5/68
Diamond, J.	19/8/68
Mills, G. E.	24/8/68
Vincent, P.	25/8/68

ROYAL MALTA ARTILLERY

Regimental Sergeant-Major

Cini, G.	25/1/68

CORPS OF ROYAL ENGINEERS

Regimental Sergeant-Majors.

Jury, R.	12/11/63
Shepherd, G. W.	2/9/65
Fraser, J. E., *B.E.M.*	24/9/65
Huggett, S.	14/1/66
Merrin, C. D. G.	16/6/66
Lawrence, W. G.	11/7/66
Lyng, S. K. D.	1/9/66
Jones, F. R.	29/9/66
Waite, G. A.	30/9/66
Bamforth, H.	2/10/66
Quarington, D. W.	12/11/66
Walking, E. J.	1/12/66
Jamieson, W. J.	30/12/66
Cairns, A. J.	7/1/67
Ward, J. W.	2/2/67
Kray, W.	2/3/67
Murray, A.	3/3/67
Montgomery, A. E.	14/3/67
Copp, G. F. J.	7/4/67
Marshall, W. T.	8/4/67
Duffy, J. C.	9/4/67

Corps of Royal Engineers—*contd.*

***Regimental Sergeant Majors*—contd.**

Keen, W. H.	10/4/67
Metcalfe, T. O.	11/4/67
Carroll, P. T.	12/4/67
Best, M. W. B.	20/4/67
Thornton, T. M.	4/5/67
Evans, B. C. W., *M.B.E.*	5/5/67
Spikins, C. G.	6/5/67
Witham, J. W.	7/5/67
McGibbon, W. R.	29/5/67
Wilson, L. F. T.	18/6/67
Wilson, A. J.	1/7/67
Keeping, R. S.	6/7/67
Hawkins, T. D.	7/7/67
Ryan, T. B. P.	8/7/67
Clarke, D.	9/7/67
Jenkins, M. G.	1/8/67
James, R. W.	1/4/68
Veck, R. E.	6/4/68
Sargent, J. L.	17/4/68
Hawley, G. T.	25/5/68
Wady, B. H.	12/6/68
Morgan, J.	1/7/68
Meates, T. M.	2/7/68
Bickerstaffe, P. M.	3/7/68
Black, A.	4/7/68
Church, P. M.	30/7/68
Ford, F. G.	31/7/68
Bartlett, F. E. J.	13/9/68
Agnew, W. G.	30/9/68
Washbourne, R.	1/10/68
Bayley, R.	2/10/68
Chandler, W. H.	3/10/68
Lehane, D. A.	27/11/68

Superintending Clerks.

Fisher, J.	13/9/63
Burnell, A.	25/8/64
Ball, T. E.	16/6/66
Pollard, B. P.	27/6/66
Harding, G. L.	8/5/67
Austin, R.	21/6/67
Young, J. D.	6/7/67
Holmes, R.	2/8/67
Warne, D. N.	1/11/67
Dunne, T.	26/2/68
Perkins, K. G.	1/4/68
Miles, R. V.	6/5/68
Pratt, D. F. G.	5/6/68
Jones, F.	5/8/68
Erwin, W. J.	30/9/68

Regimental Sergeant-Majors (Military Plant Foremen)

Davenport, M. E.	6/8/65
Hindle, D. U. P.	1/8/66
Hobday, P. W. C.	2/5/67
Collins, R. W.	1/6/67
Needham, B.	29/1/68
Kelly, J.	1/4/68
Talbot, P. A.	1/6/68
Crook, E. M. B.	15/6/68

Corps of Royal Engineers—*contd.*

Regimental Sergeant-Majors (Survey).

Armitage, P. H.	28/7/66
Garnett, K. F.	11/10/66
Prosser, J. S.	19/4/67
Williams, D. D.	1/6/67
Lucas, S. D.	1/8/67
North, E. A.	27/10/67
Abrams, P.	29/10/67
Fisk, A. S.	30/10/67
Terrey, L. E.	2/1/68
Reid, W.	18/11/68

Sergeant-Majors Clerks of Works (Construction).

Gibbins, D. H.	16/9/63
Jolly, R. F.	29/1/64
Sculler, A. F.	2/8/65
Jarratt, H. R.	20/1/66
Kilby, P. R. N.	12/5/66
Whitehead, C. H.	12/5/66
Hume, A. M.	12/5/66
Jones, D. E.	1/8/66
Pilsworth, D.	2/8/66
Skinner, J. L.	1/9/66
May, D. E.	26/10/66
Meade, P. J.	1/12/66
Marchant, R. C.	5/1/67
Sparks, D. A.	5/1/67
Hawkins, G. D.	2/2/67
Davies, B. D. R.	3/2/67
Hatton, G.	6/4/67
Paulding, B. L.	1/5/67
Rainey, J. W.	4/5/67
Gibson, A. D.	6/7/67
Brantingham, J.	7/7/67
Jessop, D. P.	3/8/67
Ross, W. J. M.	13/8/67
Reece, P. J.	26/9/67
Taylor, H.	21/11/67
Caffrey, G. W.	13/12/67
Skinner, I. J.	1/4/68
Jones, T. F.	10/7/68
Kane, D. A.	7/8/68
Roberts, A.	26/8/68
Wadey, R. E.	8/10/68

Sergeant-Majors Clerks of Works (Electrical).

Blenkiron, J. D.	12/11/64
Eley, R. W.	11/5/65
Cantley, A. T.	15/11/65
Crawford, D. R.	28/12/65
Roche, P. F.	28/4/66
Backhouse, J.	16/6/66
Brett, A. C.	28/7/66
Douglas, P. B.	4/8/66
Richardson, A.	16/8/66
Goodchild, W. L.	8/11/67
Russell, J. E. A.	6/2/68
Hiscocks, A. E.	1/4/68
Gerrard, J. G.	18/7/68
Hender, M. L. F.	30/9/68

Digitized by Google

Corps of Royal Engineers—*contd.*

Sergeant-Majors Clerks of Works (Mechanical).

Hirst, H.	1/12/51
Moore, M. A.	7/10/63
Logan, O.	2/3/65
Bassett, A.	26/3/65
Norrell, F. W.	29/7/65
Spary, P. H.	21/12/65
Coleman, R. G.	28/12/65
Seaman, R. H.	1/6/66
Holmes, R. A.	16/6/66
Stewart, J. O.	1/7/66
Ball, A. R.	4/8/66
Godden, F. C.	1/12/66
Emmett, J. E.	26/12/66
Little, J. S.	5/1/67
Gillies, D. C.	1/3/67
Baston, J.	3/5/67
Fell, D. F.	8/7/67
Esslemont, A. J.	22/11/67
Durance, M. J.	6/2/68
Timms, D. W.	1/5/68
Spearman, T.	16/6/68

Regimental Sergeant-Majors Postal Section.

Timmins, M. E.	31/10/66
Whiting, W. F., *B.E.M.*	18/6/67
Thomas, I. S.	16/9/67
Cobb, J. F.	23/3/68

ROYAL CORPS OF SIGNALS

Regimental Sergeant-Majors

Mitchell, A. N.	1/4/52
Harrison, R. A.	19/5/65
Margerrison, R. A.	19/5/65
Madley, L. J.	15/6/65
Wombwell, R. J.	7/12/65
Garland, M. F. B.	14/12/65
Robinson, R. G.	17/1/66
Dathan, L.	8/2/66
Pearce, A. J.	4/3/66
Windebank, I. P.	4/3/66
Johnson, C. G.	13/4/66
Finch, J. J. C.	22/4/66
Laycock, T. H.	7/6/66
Hawke, A. A.	14/6/66
Wood, R. G.	27/7/66
Rose, J. A.	1/8/66
Webb, E.	22/8/66
Paterson, J. H.	31/8/66
Lawry, R. A.	31/8/66
Hoyes, L. A.	6/9/66
Templeton, J. Y.	27/9/66
Peberdy, S. B. C.	2/10/66
McLoughlin, I.	3/10/66
Cantle, T. J.	4/10/66
Pearce, T.	6/10/66
Acott, R.	7/10/66
Catton, P. J.	10/10/66

Royal Corps of Signals—*contd.*

Regimental Sergeant-Majors—contd.

Link, B. V.	13/10/66
Stephenson, G. A.	24/11/66
Burke, T.	21/1/67
Pearsall, R. F.	15/2/67
Hadfield, K.	18/2/67
Overton, J. R.	4/4/67
Gibbs, F. A.	29/6/67
Turner, J. G.	1/1/68
Cowe, A. J.	17/1/68
Ient, J. E.	15/2/68
Alfred, A. S. R.	2/3/68
Wood, D.	3/3/68
Macdonald, G. S.	4/3/68
De Clancy, V.	5/3/68
Mercer, G. W.	17/4/68
Hammerton, R. W. J.	23/7/68
Waters, G. H.	16/8/68
Miller, H.	2/9/68
Thom, V. F. M., *M.B.E.*	2/9/68
Simpson, A. J.	8/10/68
Hill, A. R.	8/10/68
Surch, C.	8/10/68
Thomas, D. G.	7/11/68

Signal Centre Supervisors.

Chapman, G., *B.E.M.*	10/2/58
Holloway, E. J.	17/11/60
Ross, J. McW.	26/4/63
Gay, J. H.	28/11/63
Kinch. N. L.	8/2/64
Wood, C.	1/3/65

Yeomen of Signals.

Drugan, J.	14/4/64
Hudson, A. A.	20/5/65
Dixon, P. V.	29/10/65
Stringer, A.	28/4/66
Johnstone, T.	13/6/66
Leggett, C. W. G.	5/9/66
Barrett, S.	12/9/66
Culbert, J. V.	11/10/66
Coe, R. W.	27/10/66
Scrafton, R.	26/1/67
Reed, D.	1/3/67
Esson, J. A.	1/4/67
Adcock, B.	29/4/67
Hayes, G.	9/5/67
Kent, P. B. R.	21/6/67
Heasman, G. S.	18/7/67
Alborough, D. H. A.	3/9/67

Royal Corps of Signals—*contd.*

Yeomen of Signals—contd.

Bell, E.	17/10/67
Reid, I. A.	7/11/67
Brice, S. A.	21/11/67
Durrant, P.	23/4/68
Hitchcock, G. E. C.	7/11/68

Foremen of Signals.

Carpenter, M. J.	9/8/59
Fairbairn, R. F.	4/8/64
Milton, J. A.	12/1/65
Morrison, H.	4/5/65
Williams, F. C.	27/5/66
Moxon, B. R.	25/7/66
Johnson, P.	4/8/66
King, C. A.	3/10/66
Moore, G.	1/12/66
Flint, B. T.	8/12/66
Murray, A. J.	1/1/67
Kimber, B. A.	1/1/67
Lund, R.	1/2/67
Clarke, D. D.	1/4/67
Walker, N.	1/4/67
Gilyeat, J. M.	1/7/67
Stock, F. M. C., *M.B.E.*	1/7/67
Weir, R.	31/7/67
Lidstone, I. R.	31/7/67
Leppington, L. W.	20/9/67
Armitage, C. N., *M.B.E.*	28/9/67
Smith, F. A.	1/10/67
Cherry, M. D.	19/10/67
Johnson, K.	30/10/67
Stringer, R.	1/11/67
Johnson, M. A.	6/12/67
Staniford, R.	10/2/68
Jarratt, A. R.	13/3/68
Thomas, B. W.	1/4/68
Hughes, G. F.	1/4/68
Lane, D. J.	30/4/68
Wood, R. J. R.	20/5/68
Nugent, E. E.	20/5/68
Hutley, P. G. D.	19/6/68
Short, E. M.	1/7/68
Butler, M.	1/7/68
Gill, P.	5/8/68
Godfrey, B. T.	3/9/68
Shakeshaft, G. E.	1/10/68
Wright, G. J.	1/10/68
Cooper, J.	11/10/68
Banham, R.	4/11/68
Walke, J. L. E.	5/12/68
Lawrence, J. H.	11/12/68

Superintending Clerks.

Randall, K. H.	4/11/65
Ormond, E.	14/12/65
Curtis, L. F. C.	28/12/66
Cooke, C.	11/2/67
Brown, A.	23/10/67
Brough, J. J.	15/12/67
Williams, P. A	2/11/68

Digitized by Google

FOOT GUARDS AND INFANTRY

Note.—The Regimental Sergeant-Majors of Infantry Regiments are listed in seniority order within Divisions as administered by Record Offices. In the case of the Foot Guards the seniority is shown regimentally

THE GUARDS DIVISION

Taylor, T.	*Gren. Gds.*	2/1/62
Huggins, R. P.	*Gren. Gds.*	8/12/66
Bing, L. J. R.	*Gren. Gds.*	27/6/67
McMahon, D. M.	*Gren. Gds.*	1/3/68
Lewis, P. A.	*Gren. Gds.*	2/3/68
Wilkinson, D.	*Coldm. Gds.*	22/10/59
Riddick, C.	*Coldm. Gds.*	22/2/65
Nicholas, M.	*Coldm. Gds.*	3/10/66
Clifford, P.	*Coldm. Gds.*	9/11/67
Rising, W.	*Coldm. Gds.*	14/11/67
Grindley, J.	*Coldm. Gds.*	16/11/67
Badham, K.,	*Coldm. Gds.*	16/6/68
Douglas, C.	*S.G.*	3/1/66
Leslie, J.	*S.G.*	1/1/67
Melville, R.	*S.G.*	1/7/67
Marchant, E.	*S.G.*	1/1/68
Smith, F.	*S.G.*	2/1/68
Langlands, E.	*S.G.*	1/1/69
Harrod, F. D. E.	*I.G.*	26/9/66
Duffy, J. P.	*I.G.*	1/9/69
Phillips, H. C.	*W.G.*	20/3/60
James, I. A.	*W.G.*	26/3/66
Boak, D. R.	*W.G.*	29/1/68
Walters, T. E.	*W.G.*	17/9/68

Superintending Clerks

Astill, T. H.	*Gren. Gds.*	3/3/68
Mursell, K.	*Coldm. Gds.*	18/8/65
Hook, J.	*Coldm. Gds.*	18/11/67
Cox, W.	*Coldm. Gds.*	4/4/68
Butchers, C.	*S.G.*	2/1/67
Newcombe, A.	*S.G.*	3/1/68
Byrne, J.P.	*I.G.*	20/5/67
Hooton, G. R.	*I.G.*	16/1/68
Jones, D. J. L.	*W.G.*	16/9/68

THE SCOTTISH DIVISION

Kirkhope, T., *M.B.E.*, *M.M.*	*K.O.S.B.*	1/9/62
McKerron, W.	*A. & S.H.*	17/12/63
Laidlaw, A., *D.C.M.*	*K.O.S.B.*	1/4/64
Kimm, R.	*R.S.*	6/10/64
White, A. R.	*B.W.*	10/2/66
Henderson, A.	*R.S.*	1/4/66
Burns, G.	*Q.O. Hldrs.*	15/6/66
Grant, D. F. W.	*B.W.*	26/8/66
Bailey, F. S.	*A. & S.H.*	15/1/67
Freeman, W. R.	*Gordons*	2/4/67
Keil, C. J.	*Q.O. Hldrs.*	1/7/68
Weir, J. D.	*R.H.F.*	2/7/68
Conway, C.	*R.H.F.*	4/7/68
Simson, D.	*R.S.*	5/7/68

THE SCOTTISH DIVISION—*contd.*

Strachan, R. D.,	*Gordons*	2/12/68
Charman, R. H.,	*A. & S.H.*	4/12/68
Cosgrove, J.,	*Q.O. Hldrs.*	5/12/68
Street, D. S.	*A. & S.H.*	6/12/68

Superintending Clerks

Smyth, G. E.	*K.O.S.B.*	14/12/64
Webb, B. W.	*A. & S.H.*	3/7/68
Dowey, R. M.,	*R.S.*	1/12/68
McKinnell, A. R.,	*B.W.*	3/12/68

THE QUEENS DIVISION

Blood, R. A.	*R. Anglian*	12/9/61
Gidman, J.	*R.R.F.*	17/7/63
Cotter, L. F.	*R. Anglian*	1/4/64
Rodgers, J. A.	*Queens*	2/5/64
Newman, P. A.	*Queens*	1/7/64
Forrest, R. F.	*R.R.F.*	22/8/64
Burnstin-Wilson, L. M.	*Queens*	6/10/64
Yonwin, K.	*Queens*	7/10/64
Giles, M. C.	*R.R.F.*	10/5/65
Beale, K. E.	*Queens*	6/7/65
Colyer, A.	*Queens*	9/9/65
Smith, A. R.	*R. Anglian*	16/12/65
Veitch, G. E.	*R. Anglian*	18/12/65
Mannering, D. C.	*Queens*	4/1/66
Mills, D. A.	*Queens*	10/1/66
Drew, L. G.	*R. Anglian*	1/8/66
Sprason, R. E.	*R. Anglian*	30/3/67
De-Bretton-Gordon, J.	*R. Anglian*	1/4/67
Bullock, T. H.	*R. Anglian*	2/4/67
Todd, A. S. J.	*Queens*	31/12/67
Bateman, P. R.	*R.R.F.*	1/1/68
Dalby, K.	*R.R.F.*	2/1/68
Eastap, M. P. D.	*Queens*	3/1/68
Nash, J,	*R.R.F.*	4/1/68
Jennings, R. A.	*Queens*	5/1/68
Day, B. B.	*R. Anglian*	6/1/68
Hall, J.	*R.R.F.*	7/1/68
Barrall, B. A.	*R.R.F.*	10/1/68
Gooch, F. C.	*Queens*	9/2/68

Superintending Clerks

Wilmshurst, A.	*Queens*	31/10/64
Mans, W. L. B.	*Queens*	19/10/65
Cripps, G. D.	*Queens*	18/10/66
Frodsham, W. J.	*R.R.F.*	5/11/66
Stokes, D. P.	*R.R.F.*	24/2/67
Kinson, M. J.	*R. Anglian*	31/3/67
Pott, E. A. C.	*Queens*	1/2/68

THE KINGS DIVISION

Winterbottom, A.	*Lan. R. (P.W.V.)*	21/10/60
Lewis, G. W.	*Lan. R. (P.W.V.)*	8/2/61
Garner, J. G.	*Lan. R. (P.W.V.)*	9/2/61
Davies, K. G., *M.B.E.*	*Lan. R. (P.W.V.)*	3/12/62
Tetlow, J. A.	*Loyals*	14/10/63
Webb, J. W.	*Green Howards*	25/7/64
Veale, J. C., *M.B.E.*	*R. Irish*	28/6/66
Roberts, D.	*Kings Own Border*	24/7/66
Lattimore, J.	*R. Irish*	1/4/67
Sides, J. M.	*R. Irish*	18/12/67
Ruck, F. J.	*R. Irish*	19/12/67
Battye, D.	*D.W.R.*	20/12/67
Halliday, W. M. W.	*R. Irish*	20/12/67
Mines, W.	*Lan. R. (P.W.V.)*	26/2/68
Wheeler, J. H.	*Kings Own Border*	28/2/68
Roberts, R. G.	*Lan. R. (P.W.V.)*	1/3/68
Todd, R.	*D.W.R.*	12/3/68
Helmn, C., *M.M.*	*Green Howards*	13/3/68
Fenn, R. C.	*D.W.R.*	14/3/68
Bralee, C.	*Loyals*	1/5/68
Benson, H. N.	*R. Irish*	1/9/68
Clarke, H.	*Kings*	25/10/68

Superintending Clerks

Pigeon, J.	*Green Howards*	27/6/61
Hearsey, E.	*Kings Own Border*	14/5/65
Lannen, M. E.	*Loyals*	20/5/65
Angell, K.	*Green Howards*	26/2/68
Kirkbride, W.	*Kings Own Border*	29/2/68
Watson, N. T.	*R. Irish*	20/11/68

Digitized by Google

Warrant Officers, Class 1—*continued*

FOOT GUARDS AND INFANTRY—*contd.*

THE PRINCE OF WALES DIVISION

Chaplin, S. A. *M.B.E.*	*Staffords*	14/9/63
Slater, G. D.	*R.W.F.*	22/9/63
Sutton, F. J. K.	*Welch*	18/1/64
House, G. E. J.	*R. Hamps.*	19/1/64
Simpson, A. R.	*R.W.F.*	1/5/64
Ellis, J. H.	*R.W.F.*	7/1/66
Masters, L. P. Y.	*Glosters*	21/4/66
Jones, J. H.	*R.W.F.*	25/6/66
Bridges, G. E.	*Staffords*	9/12/66
Thomas, G. S.	*Glosters*	6/7/67
Windsor, A. L. H.	*Staffords*	10/9/67
Evans, G.	*D. & D.*	1/1/68
Shaw, K.	*Staffords*	6/1/68
Shiels, W. G. B.	*Foresters*	13/1/68
Twells, F. J.	*Foresters*	3/3/68
Ironmonger, R. A.	*Staffords*	14/3/68
Preece, R. W.	*Glosters*	9/4/68
Bryant, R. E.	*R. Hamps*	10/4/68
Turney, P. E.	*D. & D.*	1/5/68
Williams, J.	*D.E.R.R.*	6/6/68
Amphlett, G. I.	*S.W.B.*	26/6/68
Holland, R. W.	*S.W.B.*	28/6/68
Pennington, H. P.	*Welch*	1/12/68
Bennett, R.	*Staffords*	2/12/68
Chillcott, G. W.	*Glosters*	3/12/68
Brown, M. W.	*R.W.F.*	4/12/68

Superintending Clerks.

Kendrick, A. G.	*Staffords*	2/11/65
Kirby, P. H.	*R. Hamps*	3/7/67
Hayden, G.	*Worc. R.*	24/11/67

FOOT GUARDS & INFANTRY—*contd.*

THE LIGHT DIVISION

Kitchin, R.	*L.I.*	30/6/63
Wright, L. A.	*L.I.*	6/11/63
Lewendon, A.	*L.I.*	22/10/64
Toyn, A. W.	*L.I.*	16/12/64
Solomon, S. M.	*R.G.J.*	13/9/65
Kempster, M. J.	*R.G.J.*	15/9/65
Trahearn, J. R.	*R.G.J.*	17/9/65
Selby, J. J.	*R.G.J.*	19/9/65
Venn, S. R.	*L.I.*	17/1/66
Frampton, T. G., *M.M.*	*L.I.*	27/2/66
Love, A. R.	*L.I.*	1/4/66
Lawless, P.	*R.G.J.*	8/10/66
Herrington, E. W.	*L.I.*	31/3/67
Studd, R.	*L.I.*	11/5/67
Darwin, C. E.	*L.I.*	13/6/67
Lee, J.	*L.I.*	22/6/67
Ryan, D.	*L.I.*	30/6/67
Cox, R. C. B.	*L.I.*	11/7/67
McWilliams, T.	*L.I.*	22/11/67

Superintending Clerks

Flann, E. C.	*L.I.*	19/3/62
McKay, A. G.	*L.I.*	13/10/66
Williams, D.	*R.G.J.*	18/5/67

THE PARACHUTE REGIMENT

Bromley, J.	29/6/59
Sharman, B.	14/4/65
Williams, J., *D.C.M.*	5/1/67
Arnold, H.	5/2/67
Bing, P.	12/2/67
Williams, T.	26/4/67
Gallagher, J.	3/10/67
Winter, J.	16/7/68

Superintending Clerk.

Bryant, R., *M.M.*	3/12/62

THE BRIGADE OF GURKHAS

Balbahadur Rai (21140188)	10 *G.R.*	1/1/60
Mohanbahadur Thapa	6 *G.R.*	1/10/63
Deoman Limbu, *B.E.M.*	7 *G.R.*	3/12/64
Bharatsing Gurung	7 *G.R.*	1/12/66
Dalbahadur Ale	*G.T.R.*	20/1/67
Sambahadur Pun	*Gurkha Sigs.*	17/10/67
Deobahadur Gurang	2 *G.R.*	1/12/67
Manbahadur Thapa	10 *G.R.*	11/1/68
Panalsing Thapa	6 *G.R.*	12/1/68
Singbahadur Gurung	*Gurkha Engrs.*	1/7/68
Dhanbahadur Rai	*Gurkha Engrs.*	1/7/68
Pete Limbu	*Gurkha Engrs.*	2/7/68
Balbahadur Limbu	7 *G.R.*	23/7/68
Bhimnarayan Newar	*Gurkha Engrs.*	23/7/68
Sarwankumar Limbu	5 *Gurkha Dog Coy.*	25/7/68
Damarsing Rai	10 *G.R.*	15/8/68
Manjit Gurung	6 *G.R.*	18/9/68
Budhibahadur Sunwar	7 *G.R.*	1/11/68

Clerk

Premkidar Lama	7 *G.R.*	1/12/66

SPECIAL AIR SERVICE REGIMENT

Smith, L., *M.C.*	1/2/68

ARMY AIR CORPS

Tapping, J. R.	13/10/64
Davies, T. H.	1/6/67

ROYAL CORPS OF TRANSPORT

Clerks.

•Gilder, C.	6/1/63
Beveridge, A.	16/3/64
Westwood, B.	6/4/64
Williams, T. J.	7/4/64
Proudfoot, P. J.	8/4/64
Oates, V.	15/6/64
Buchanan, W.	29/6/64
Hayter, K.	16/7/64
Jagger, E. C.	11/3/65
Hadden, A. D.	3/5/65
Luckham, C. W. C. T.	10/8/65
Brooks, D. W.	16/8/65
Whissell, W. F. R.	1/9/65
Baxter, R.	26/10/65
Moore, P. A.	16/12/65
Forbes-Ritte, R. L.	5/1/66
Jones, R. S.	27/9/67
Brookes, S. W. J.	18/1/68
Herbert, E.	28/3/68
Ryan, R. R.	1/4/68
Gould, J. R.	1/4/68
Myatt, B. R.	1/4/68
Rose, P.	1/4/68
Elsey, D. H.	1/4/68
Duncan, J. N.	1/4/68
Smith, A. J. A.	1/4/68
Sheppard, I. B.	1/4/68
Griffin, D. A.	9/6/68
Duncan, F. T.	19/6/68
Bainbridge, W.	22/7/68
Tewkesbury, J. O.	12/8/68

• Staff Sergeant-Major, 1st Class

Drivers.

Radcliffe, A. A.	29/3/63
Crenan, H.	17/4/63
Long, J.	19/11/63
Marshall, W. R. H	4/9/64
Webber, J. D.	4/3/65
Clarke, R. F.	5/3/65
Robinson, E. R.	8/3/65
Stone, A. E.	29/3/65
Cox, D. W.	27/7/65
Watt, G. H.	29/7/65
Allen, L. J.	30/7/65
Morgan, G. J.	31/7/65
Rose, D. H., *D.F.M.*, *B.E.M.*	1/8/65
McKeever, W. B.	5/10/65
Eadie, J. E.	9/11/65
McKenzie, G.	16/12/65

Digitized by Google

ROYAL CORPS OF TRANSPORT—*contd.*

Drivers—contd.

Mustard, D.	17/12/65
Smith, L. P. J.	10/1/66
Moore, J.	1/2/66
Hedges, S. E. J.	3/3/66
Sear, F. G.	19/5/66
Lawry, C. F.	1/9/67
Horsey, B. E.	19/9/67
Broome, E. J.	2/10/67
Goold, S.	14/10/67
Garwood, J.	2/12/67
Blythe, G.	16/12/67
Cassling, N. E.	18/12/67
Chase, D.	1/1/68
Williamson, A. F.	15/1/68
Moloney, C. J.	3/2/68
Morrison, R.	17/2/68
Pengelly, G. D.	19/2/68
Galpin, L. F.	1/3/68
Williams, J. A.	25/3/68
Jones, H.	25/3/68
Greenwell, D.	26/3/68
Munn, M. L.	1/4/68
Chapman, J. N.	1/4/68
Harding, D. R.	1/4/68
Rooney, E. N.	1/4/68
Sharp, J. F. H.	9/4/68
Watts, W. T.	30/4/68
Quinn, P. D., *M.B.E.*	28/6/68
Bohan, M. F.	2/7/68
Sheridan, J. C.	2/7/68
Jerrard, P. H., *B.E.M.*	3/7/68
White, J. J. G.	3/7/68
Lewis, J. W.	5/7/68

Technicians.

Webb, R. P.	16/4/63
McNeillie, W.	27/4/64
Pearce, J. W.	15/10/64
Hopping, K. P., *M.B.E.*	19/10/64
Ellison, R.	22/4/65
Theobald, R.	15/9/65
Spencer, J.	11/11/65
Lockey, H. W.	17/12/65
Elliott, G. R.	11/7/66
Thomas, F. E., *B.E.M.*	1/10/66
Bain, J. D.	1/11/66
Hodson, A. H.	3/1/67
Myers, A. S.	4/1/67
Hastings, A. B.	31/3/67
Booth, C. H.	1/4/68
Pullen, E. W. T.	1/4/68
Baynes, J. D.	1/4/68
Walker, J.	1/4/68
Brown, D. J. S.	1/4/68
Richardson, M. A	1/4/68

ROYAL ARMY MEDICAL CORPS

Sergeant-Majors.

Brooke, N. S.	17/1/63
Bonfield, P. F.	16/2/63
Ferguson, F. A.	1/10/63
Perry, F. W. S.	2/1/64
Rawlinson, W. J.	2/6/64
North, D. S.	2/6/64
Kerry, W. F.	2/6/64
Hexson, K. W.	14/7/64
Upstone, H. W.	1/9/64
Scott, E.	1/10/64
Ford, R.	1/10/64
Clements, D. D.	1/10/64
Godbold, G. McF.	1/10/64
Poole, G.	1/10/64
Wright, L. J.	17/10/64
Harrison, W. G.	4/4/65
Laverick, K.	4/4/65
Reynolds, J.	26/4/65
Booth, R. A.	1/5/65
Glass, P. M.	1/5/65
Burton, G. R.	1/5/65
Lewis, P. J.	19/5/65
Price, R. A.	1/10/65
Razey, A. S.	13/11/65
Barry, J. F.	14/11/65
McCombe, C. K.	14/11/65
Donaghey, D. J.	14/11/65
Swain, R. P.	14/11/65
Wood, K. F.	14/11/65
Jones, B. D. E.	14/11/65
Davey, F.	18/12/65
Lomax, J.	7/3/66
McGill, J. D.	7/3/66
Mellor, F.	7/3/66
Woodward, T. T.	6/4/66
Stobart, N. W.	6/6/66
Fenlon, T. M. R.	4/7/66
Howard, E. B. J	18/9/66
Steel, M. G. S.	3/10/66
Halliday, W. J.	3/10/66
Shemilt, H.	3/10/66
Walton, G. M. F.	3/10/66
Swain, J. R.	3/10/66
Howton, H. D.	25/10/66
Mannering, G. S.	30/11/66
Hubbard, A.	11/2/67
Morris, T. R. V.	1/7/67
Clegg, R. L.	1/2/68
Lee, F. A.	27/2/68

ROYAL ARMY MEDICAL CORPS—*contd.*

Sergeant Majors—contd.

Anderson, S.	27/2/68
Campbell, N. C.	27/2/68
Reid, R. E. I.	20/3/68
Wilson, H.	1/4/68
Tolly, A. W.	1/4/68
Smith, E. F.	1/4/68
Lenton, W.	1/4/68
Brett, R. E. G.	1/4/68
Cummings, W.	1/4/68
Lemon, G. K.	6/5/68
Baker, F.	6/5/68
Long, J. M.	6/5/68
Kirkham, J. A.	6/5/68
Booth, W. F.	6/5/68
Ward, J. W.	20/7/68
Dasley, J. W.	25/7/68

ROYAL ARMY ORDNANCE CORPS

Ammunition Technicians

Wood, F. W., *M.B.E.* (*Conductor*)	1/6/61
Megson, B. O. (*Conductor*)	15/9/62
Mackay, H. G. (*Conductor*)	9/4/63
Woods, S. G., *M.B.E.* (*Conductor*)	16/9/63
Dickson, J. G. (*Conductor*)	26/2/64
Armstrong, T. W. (*Conductor*)	23/11/64
Byles, R. G.	13/1/65
Moran, K. P.	1/7/65
Mills, R. G. (*Conductor*)	11/7/65
Brodie, R. I.	18/10/65
Burgess, A. J. (*Conductor*)	22/11/65
Stephens, C. G. (*Conductor*)	21/2/66
Yearling, F. C. (*Conductor*)	2/5/66
Wright, M. I. (*Conductor*)	13/6/66
Cant, L. W. (*Conductor*)	4/7/66
McKernan, C. P.	9/8/66
Butler, E. J.	10/8/66
Bater, H. J.	19/8/66
Taylor, W. W.	22/8/66
Chapman, D. W.	23/3/67
Harrison, M. C.	7/4/67
Simpson, S.	7/4/67
Davies, J. L.	5/6/67
Heydon, A.	18/4/68
Ellison, F. E., *B.E.M.*	16/6/68
Patmore, J. K.	20/7/68
Munday, P. H.	7/8/68
Howarth, K. R.	26/8/68
Sully, J. C.	15/11/68
Merritt, J. R.	9/12/68

Digitized by Google

ROYAL ARMY ORDNANCE CORPS—*contd.*

Technical Clerks, Storemen, Vehicle Specialists & Drivers

Jarmyn, I. A. (*Conductor*) 1/4/52
Swinney, W. J. (*Conductor*) 1/4/57
Oakes, W. (*Conductor*) 1/10/57
Furlonger, S. W. (*Conductor*) 4/3/58
Snow, W. J. (*Conductor*) 14/4/59
Cockayne, J. G. (*Conductor*) 3/8/59
Potter D. A. (*Conductor*) 2/9/60
Cooper, D. A. (*Conductor*) 12/9/60
Copsey, J. A. (*Conductor*) 25/9/60
Knott, A. E. (*Conductor*) 7/10/60
Harrison, R. W. (*Conductor*) 17/11/60
Duff, D. A. P. (*Conductor*) 17/11/60
Smith, F. W. (*Conductor*) 17/11/60
Bailes, W. R., *B.E.M.* (*Conductor*) 8/2/61
McNicol, G. C. (*Conductor*) 13/2/61
Raine, F. (*Conductor*) 14/2/61
Stapleton, W. (*Conductor*) 18/8/61
Page, S. F., *B.E.M.* (*Conductor*) 4/9/61
Atkinson, M. (*Conductor*) 16/9/61
Hodgson, G. E. (*Conductor*) 28/9/61
Suter, D. B. (*Conductor*) 6/12/61
Owen, C. A. (*Conductor*) 13/12/61
Barber, R. (*Conductor*) 16/3/62
Sandbach, T. B. (*Conductor*) 24/4/62
Fyffe, W. R. (*Conductor*) 25/4/62
Bray, A. (*Conductor*) 1/5/62
Sullivan, I. (*Conductor*) 13/5/62
Teale, J. (*Conductor*) 23/6/62
Willis, K. H. (*Conductor*) 7/7/62
Jackson, T. R. (*Conductor*) 10/7/62
Crimp, R. E. (*Conductor*) 17/7/62
Holmes, F., *B.E.M.* (*Conductor*) 13/8/62
Sykes, J. C. (*Conductor*) 10/9/62
Waudby, B. F. (*Conductor*) 15/9/62
Boog-Whiteside, G. W. (*Conductor*) 15/9/62
Fisher, O. G. (*Conductor*) 26/9/62
Smith, B. P. (*Conductor*) 3/10/62
Frusher, J. W. (*Conductor*) 7/3/63
Duke, J. (*Conductor*) 7/3/63
Leader, G. R. (*Conductor*) 7/3/63
Justice, P. R. (*Conductor*) 7/3/63
Thompson, W. (*Conductor*) 7/3/63
Martin, G. D. (*Conductor*) 7/3/63
Jones, P. (*Conductor*) 7/3/63
Cowen, R. S. (*Conductor*) 7/3/63
Meads, J. A. (*Conductor*) 23/9/63
Mulholland, J. P. 23/9/63
Skelton, D., *B.E.M.* (*Conductor*) 23/9/63
Brailey, D. I. W. (*Conductor*) 24/10/63
Scott, J. H. (*Conductor*) 24/10/63

ROYAL ARMY ORDNANCE CORPS—*contd.*

Technical Clerks, Storemen, Vehicle Specialists & Drivers—contd.

Gibson, S. D. (*Conductor*) 28/11/63
Fordham, P. A. (*Conductor*) 28/11/63
Watson, R. (*Conductor*) 28/11/63
Horn, T. 20/12/63
Evans, I. T. 20/12/63
Cruikshank, S. (*Conductor*) 1/2/64
Riddle, O. J. 1/2/64
Ainger, J. H. (*Conductor*) 1/2/64
Dennison, R. B. (*Conductor*) 1/2/64
Harral, R. J. (*Conductor*) 1/2/64
Dickenson, G. B. (*Conductor*) 1/2/64
Gibson, D. (*Conductor*) 1/2/64
Cranney, P. O. (*Conductor*) 1/2/64
Newman, P. 1/2/64
Colwill, G. D. (*Conductor*) 1/2/64
Brough, R. 1/2/64
Forrt, C. (*Conductor*) 1/2/64
Limburn, R. F. (*Conductor*) 5/2/64
McPherson, R. I. (*Conductor*) 18/2/64
Avellano, M. (*Conductor*) 3/3/64
Shorrocks, D. W. (*Conductor*) 22/3/64
Ingram, A. G. (*Conductor*) 23/3/64
Hawkins, D. C. (*Conductor*) 15/4/64
Johnstone, J. (*Conductor*) 29/4/64
Tiley, K. E., *B.E.M.* (*Conductor*) 30/4/64
Saville, R. A. (*Conductor*) 4/5/64
Watson, G. H. (*Conductor*) 17/5/64
Taylor, K. B. (*Conductor*) 27/5/64
Perkins, R. D. 27/5/64
Barwell, K. W. (*Conductor*) 8/8/64
Mills, H. G. (*Conductor*) 3/9/64
Manson, G. (*Conductor*) 5/9/64
Hall, C. J. (*Conductor*) 5/9/64
Hunt, L. A. (*Conductor*) 28/9/64
Bird, C. D. (*Conductor*) 1/10/64
Simons, P. (*Conductor*) 26/10/64
Drury, M. S. 3/11/64
McLachlan, J. O. (*Conductor*) 3/11/64
Barnes, G. J. (*Conductor*) 5/11/64
Smith, P. G. (*Conductor*) 6/11/64
Upton, J. W. (*Conductor*) 6/11/64
Jordan, L. W. (*Conductor*) 26/11/64
Johnston, E. G. 7/12/64
Price, R. I. 8/12/64
Mann, D. 8/12/64
Carman, A. N. (*Conductor*) 15/2/65
Teare, J. R., *M.M.* (*Conductor*) 15/2/65
Hawksworth, K. N. (*Conductor*) 15/2/65
Cooke, J. A. (*Conductor*) 15/2/65
Dodson, T. V. (*Conductor*) 22/2/65

ROYAL ARMY ORDNANCE CORPS—*contd.*

Technical Clerks, Storemen, Vehicle Specialists & Drivers—contd.

Smith, G. W. (*Conductor*) 1/3/65
Bick, G. A. (*Conductor*) 3/3/65
Clews, T. L. (*Conductor*) 3/3/65
Davis, G. S. (*Conductor*) 8/3/65
Burgess, T. J. 29/3/65
Foster, E. (*Conductor*) 29/3/65
Watson, A. E. (*Conductor*) 1/4/65
Frame, D. H. (*Conductor*) 4/4/65
Meredith, A. J. (*Conductor*) 5/4/65
Muston, K. 15/4/65
Slater, J. (*Conductor*) 20/4/65
Connelly, J. 26/4/65
Baron, T. F. (*Conductor*) 1/5/65
Timson, J. (*Conductor*) 6/5/65
Roberts, W. E. (*Conductor*) 19/5/65
Rafferty, P. J. 11/6/65
Burroughs, L. A. (*Conductor*) 17/6/65
Crump, D. P. (*Conductor*) 17/6/65
Bradley, D. (*Conductor*) 3/8/65
Constable, J. (*Conductor*) 28/8/65
Winney, A. (*Conductor*) 31/8/65
Cola, R. 1/10/65
Griffin, P. R. (*Conductor*) 15/10/65
May, D. J. 23/10/65
Vickers, P. J. 1/11/65
Maitland, J. R. 1/11/65
Stack, N. (*Conductor*) 22/11/65
Moorhouse, B. 23/11/65
Birt, P. T. 26/11/65
Hudson, A. K. (*Conductor*) 27/11/65
McCready, D. 28/11/65
Wilson, W. T. 29/11/65
Armstrong, L. 30/11/65
Gibson, G. (*Conductor*) 30/11/65
Cottle, A. L. (*Conductor*) 18/12/65
Ross, A. C. 2/4/66
Beere, R. W. 3/4/66
Teasdale, S. A. (*Conductor*) 4/4/66
Malpass, A. (*Conductor*) 5/4/66
Parratt, B. M. (*Conductor*) 7/4/66
Field, P. (*Conductor*) 8/4/66
Howe, L. T. 9/4/66
Senior, W. A. 10/4/66
Kay, J. S. 11/4/66
Moore, R. (*Conductor*) 12/4/66
Orr, R. 13/4/66
Williams, K. (*Conductor*) 15/4/66
Waterhouse, J. 16/4/66
Olden, G. H. (*Conductor*) 18/4/66
McIntosh, H. (*Conductor*) 19/4/66

Digitized by Google

Royal Army Ordnance Corps—*contd.*

Technical Clerks, Storemen, Vehicle Specialists & Drivers—contd

Howland, T.	20/4/66
Webb, D.	21/4/66
Topham, R.	28/4/66
Chester, W. A.	6/5/66
Benson, P. J.	13/5/66
Thomas, C. L.	15/5/66
Belfield, G. S.	16/5/66
Leatherby, R. J.	16/5/66
Campbell, M.	17/5/66
Dennett, P. H.	23/5/66
Lewis, C.	23/5/66
Mackay, D. M.	6/6/66
Arnold, A. A.	13/6/66
Angus, J.	18/6/66
Chissell, A. C.	30/6/66
Kirkpatrick, B.	12/7/66
Prizeman, J. L.	13/7/66
Humphreys, M. A.	16/7/66
Fifield, R. C.	9/8/66
Barlow, J. J.	10/8/66
Larrard, L. A.	11/8/66
Whelan, J.	16/8/66
Cockett, C. B.	22/8/66
Moxlow, W.	3/9/66
Noble, R.	12/9/66
Colvin, K. P.	12/9/66
Brown, D.	20/9/66
Leaman, E. A.	20/9/66
Laidlaw, H.	25/9/66
Foster, G. J.	26/9/66
Brooks, T. D.	26/9/66
Perkins, H. E.	28/9/66
Morrison, G. H.	5/10/66
Abbott, D. J.	1/11/66
Hoe, C. E.	3/11/66
Lloyd, E. R.	11/11/66
Cooper, D. J.	21/12/66
Noble, J.	23/12/66
Sills, D.	30/12/66
Anderson, J. W.	4/1/67
Hosey, A. E.	7/1/67
Russell, A. A.	9/1/67
Young, E. R.	30/1/67
Godwin, F. W.	31/1/67
Bird, F. A.	2/2/67
Thompson, D. W.	3/2/67
Somerset, K.	5/2/67
Burns, J. G.	6/2/67
Denyer, R. G.	7/2/67
Reilly, M.	27/2/67

Royal Army Ordnance Corps—*contd.*

Technical Clerks, Storemen, Vehicle Specialists & Drivers—contd

Alonzo, P.	19/3/67
Bright, R. J.	23/3/67
Rodgers, K.	31/3/67
McCann, A.	2/4/67
Garner, G. J.	3/5/67
Johnson, K. E.	4/5/67
Goode, J. A.	23/6/67
Wynn, J. H.	28/6/67
Wilkinson, H.	9/7/67
Robson, T. W.	17/8/67
Kelly, J.	22/8/67
Icely, D. A.	24/8/67
Senior, B.	28/8/67
Abrines, J.	29/8/67
Wall, N.	1/9/67
Nunn, P. J.	5/9/67
Jeffrey, B. D.	6/9/67
Fitzgerald, T.	27/9/67
Sunley, K.	8/10/67
Payne, R.	18/10/67
Howells, D. M.	13/11/67
Hern, H. A.	15/11/67
McLennan, R. A.	16/11/67
Hand, F. R.	17/11/67
Atkinson, G. W.	18/11/67
Leeman, E.	26/11/67
Kilbride, D.	6/1/68
Clarke, D. L.	7/1/68
Robertson, B.	12/1/68
Brannan, A.	14/1/68
Tyerman, J. W.	1/3/68
Harper, F.	11/3/68
Bint, W. H.	23/3/68
Stace, G. T. E.	24/3/68
Cawkwell, P. H.	1/4/68
Jackson, J. C.	2/4/68
Cosgrove, G. B.	3/4/68
Kenney, J.	4/4/68
Strike, P.	5/4/68
Mansfield, E.	6/4/68
Turnbull, T. W.	7/4/68
Macrae, R.	8/4/68
Fulton, J. B.	10/4/68
Barrett, F.	12/4/68
Cook, G. J.	12/4/68
Kershaw, E.	13/4/68
Fitzmaurice, R.	17/4/68
Binns, K.	18/4/68
O'Kell, C. J.	19/4/68
Thistlethwaite, G. A.	20/4/68

Royal Army Ordnance Corps—*contd.*

Technical Clerks, Storemen, Vehicle Specialists & Drivers—contd

Rowe, C. E.	29/4/68
Smith, N. W.	30/4/68
Hollaway, D.	13/5/68
Bennett, G. W.	15/5/68
Richardson, A. H.	15/5/68
Jurado, J.	17/5/68
Annal, J.	20/5/68
Barden, J.	6/6/68
Brown, W. P.	7/6/68
Cooper, E. D.	9/6/68
Latimer, J. E.	17/6/68
McCartney, R. J.	20/6/68
Stewart, A.	1/7/68
Crawford, J.	2/7/68
Gray, W. R.	3/7/68
McGrellis, G.	4/7/68
Morrow, I. A.	7/7/68
Mitchell, R. J.	30/7/68
Holmes, K. M.	31/7/68
Baker, F. E.	1/8/68
Minard, D.	2/8/68
Sturgeon, G. A.	4/8/68
Davies, T. R. B.	10/8/68
Hopkirk, C.	16/8/68
Dilworth, J.	27/8/68
Carey, J.	1/9/68
Burns, D.	4/9/68
Phillips, T.	5/9/68
Fuller, C. M.	16/9/68
Gill, B.	26/9/68
Pegrum, J. H.	3/10/68
Johnson, M. R. G.	7/10/68
Butt, M. D.	14/10/68
Wright, J. E.	15/10/68
Taylor, A. T.	24/10/68
Roberts, V.	28/10/68
Ryder, W. C.	28/10/68
Swain, G. A.	4/11/68
Ore, J. B.	7/11/68
Davies, D. G.	21/11/68
Walker, T.	30/11/68
Fielding, S.	14/12/68
Sutton, L. P.	1/1/69

Staff Clerks, Bakers, Butchers, Operators Office Machine & Petroleum Operators

Elliott, E. K. (*Conductor*)	2/10/57
Murray, L. J. (*Conductor*)	2/5/61
Baldwin, T. A., *B.E.M.* (*Conductor*)	15/10/62
Underwood, D. H. L. (*Conductor*)	2/12/62
Sinden, N. D. (*Conductor*)	13/2/63
More, C. J. (*Conductor*)	16/4/63
Smith, P. J. W. (*Conductor*)	16/4/63
Lashford, L. W. (*Conductor*)	25/4/63

Digitized by Google

ROYAL ARMY ORDNANCE CORPS—*contd.*

Staff Clerks, Bakers, Butchers, Operators Office Machine & Petroleum Operators—contd.

Graham, A. (*Conductor*)	18/6/63
Mollett, J. (*Conductor*)	14/9/63
Moss, C. A. (*Conductor*)	15/9/63
Lee, R., *B.E.M.* (*Conductor*)	20/10/63
Neaverson, D. (*Conductor*)	1/11/63
Moore, M. G. (*Conductor*)	5/12/63
Fowler, T. W. (*Conductor*)	18/1/64
Scott, C.	20/1/64
Jansen, J.	7/3/64
Rowley, G. (*Conductor*)	9/3/64
Smith, J. B. (*Conductor*)	18/3/64
Davis, L., *B.E.M.* (*Conductor*)	4/5/64
Felton, P. W.	5/5/64
Clayton, J. (*Conductor*)	31/5/64
Tovey, C. T. V. (*Conductor*)	17/6/64
Vale, J. A. (*Conductor*)	17/6/64
Ord, A. (*Conductor*)	17/6/64
O'Hara, J. T., *B.E.M.* (*Conductor*)	1/7/64
Fearn, T. (*Conductor*)	21/7/64
Scott, R. D. E. (*Conductor*)	27/7/64
Cooley, M. W. (*Conductor*)	10/8/64
Rigg, D. A. (*Conductor*)	10/8/64
Jenkinson, J. H. (*Conductor*)	10/8/64
Wardle, T., *B.E.M.*	24/9/64
Stout G. A. (*Conductor*)	1/10/64
Eyles, P. H. (*Conductor*)	12/10/64
Simpson, N. (*Conductor*)	13/10/64
Winning, A. M. (*Conductor*)	14/10/64
Grant, W. R. (*Conductor*)	27/10/64
Ings, R. A. F. (*Conductor*)	2/11/64
Jones, K. (*Conductor*)	3/11/64
Davies, S. R. C. (*Conductor*)	10/11/64
Davies, T. T. (*Conductor*)	30/11/64
Walter, M. A. (*Conductor*)	30/12/64
Owen, P. D. J., *B.E.M.* (*Conductor*)	4/1/65
Richards, T. E. (*Conductor*)	5/1/65
North, L. R. (*Conductor*)	20/2/65
Burwell, C. (*Conductor*)	23/2/65
Shoulders, C. I., *M.B.E.* (*Conductor*)	4/3/65
Allen, M. E. (*Conductor*)	6/3/65
Doney, R. W., *B.E.M.* (*Conductor*)	8/3/65
Dassanayaka, D. E.	30/3/65
Lyon, T.	15/4/65
White, E. R., *M.B.E.* (*Conductor*)	10/5/65
Bradley, R.	21/5/65
Cornelius, P.	31/5/65
Marshall, R. D.	16/8/65
Harradence, J. H.	17/8/65
Stephens, L. F., *B.E.M.*	10/9/65

ROYAL ARMY ORDNANCE CORPS—*contd.*

Staff Clerks, Bakers, Butchers, Operators Office Machine & Petroleum Operators—contd.

Evans, S., *B.E.M.*	10/9/65
Peck, F. A.	18/10/65
Wennington, A. L., *M.B.E.*	18/10/65
Mallett, M. S.	29/10/65
Prickett, F. M.	22/11/65
Fairman, J. K.	29/11/65
Sutton, W. A.	10/12/65
Elston, D.	6/1/66
Willox, T. C., *B.E.M.*	6/1/66
Redstone, W. M.	6/1/66
Cooper, A.	6/1/66
Vail, W. J. S.	6/2/66
Parr, F.	8/2/66
Symons, R. D.	13/2/66
Hughes, K. D.	16/4/66
Finlayson, W. J.	17/5/66
Harris, M. J.	9/6/66
Dowey, D., *B.E.M.*	4/7/66
Usher, C. P.	1/8/66
Clayton, J.	2/8/66
Marshall, A.	3/8/66
Eason, E. W.	4/8/66
Findlay, C.	5/8/66
Cooke, M. G. J., *B.E.M.*	6/8/66
Radley, J.	7/8/66
Meddemen, E. W.	9/8/66
Gannon, R.	12/8/66
Lemm, C. H., *B.E.M.*	14/8/66
Monaghan, P. J.	15/8/66
Whiteley, A.	15/8/66
Lower, R. H.	16/8/66
Parker, D. W.	16/8/66
Irving, L.	17/8/66
Butcher, L. T. A.	18/8/66
Graham, A. C.	19/8/66
Cartwright, W. C., *B.E.M.*	21/8/66
Webster, H.	22/8/66
Selby, A. G.	12/9/66
MacDougall, J. J., *M.B.E.*	13/9/66
Quinn, F.	3/10/66
McCall, C. R.	1/11/66
Kirk, A. W.	16/12/66
Aston, H. G., *B.E.M.*	17/12/66
Copson, G. C.	18/12/66
Young, D. R.	18/12/66
Howells, N., *B.E.M.*	20/12/66
Arnold, G. C.	29/1/67
Percival, T. H.	30/1/67
Jackson, G. E.	27/2/67

ROYAL ARMY ORDNANCE CORPS—*contd.*

Staff Clerks, Bakers, Butchers, Operators Office Machine & Petroleum Operators—contd.

Appleton, F. C. H.	28/2/67
Coombes, J. R.	6/3/67
Martin, J.	15/3/67
Cordingley, H.	5/4/67
Byrne, E., *B.E.M.*	27/4/67
Budge, G. W.	5/5/67
Harding, A.	19/5/67
Leonard, R. G.	21/5/67
Buck, E., *B.E.M.*	24/5/67
Halligan, J. R.	21/6/67
Lafferty, J.	23/6/67
Shearan, P. D.	15/7/67
Burnip, W.	21/7/67
Loyns, P. A.	13/11/67
Stephenson, F. E.	10/1/68
Brown, C.	1/4/68
Wilson, A.	2/4/68
Eagles, W. E.	3/4/68
Phillips, A. A. C., *B.E.M.*	20/4/68
Adams, W. C.	21/4/68
Riley, D.	26/4/68
Trimmer, J. E.	1/5/68
Nimmo, A. W.	1/5/68
Windebank, P. L.	16/5/68
Newey, R.	18/5/68
Nattrass, H.	28/5/68
Ward, D. A. W.	15/6/68
Wallace, C. F.	16/6/68
Poland, J.	15/7/68
Cook, W. J.	2/8/68
Jones, J.	1/9/68
Gibson, B. M.	25/9/68
Hayward, H. T.	26/9/68
Fleming, R. M.	10/10/68
Chalmers, G. T.	11/10/68
Court, F. L.	13/10/68
Eman, J. M.	1/11/68
Broome, A. S.	8/11/68
Baker, J. W.	22/11/68

Regimental Duties.

Mills, J. E.	22/2/62
Ward, D. C.	2/6/62
Gosling, M. C.	18/2/63
Brown, D.	29/4/64
Cook, R. V.	29/7/64
Carr, L. H.	2/5/66
Atkinson, R.	3/5/66
Knight, J.	6/5/66
Barr, W.	20/6/66
Clackson, J. A.	20/10/66
Shannon, G.	5/9/68

Digitized by Google

CORPS OF ROYAL ELECTRICAL AND MECHANICAL ENGINEERS

Superintending Clerks.

Chatt, J.	13/6/60
Adhemar, P. F.	1/4/62
Findlay, H.	1/4/62
McInnes, H.	27/7/64
Paris, G. A.	29/7/64
Carter, A. F.	23/3/65
Lancaster, H. W.	21/5/67
Boldrini, M. P.	1/1/68
Powell, H. L.	2/2/68
Thornborough, P. N.	27/3/68
Rae, M. I.	2/6/68
Hubbard, N., *B.E.M.*	16/8/68
Parker, D.	17/8/68
Sandy, J. W.	18/8/68
Hannaford, M. P.	19/8/68
Hinds, K. E.	6/11/68
Jolly, H.	6/11/68
Franklin, R. A. A.	8/1/69
Connor, R.	9/1/69
Franks, K.	16/1/69
Hunt, J.	3/2/69

Superintending Storemen.

Kibblewhite, D. C.	12/10/64
Rowe, D.	29/11/65
Byrne, B. E.	29/7/66
Elder, R.	23/8/66
Daly, C. F.	23/11/66
Sinclair, H. A.	15/7/67
Johnson, A. J.	16/7/67
Williams, W. B.	7/10/67
Ventress, R.	1/1/68
Quick, R. C. R.	6/7/68
Ball, A.	12/7/68
Anderson, E. C.	28/10/68
Wilson, G. D.	9/1/69

Armourer Section.

Pearce, W. H. J.	3/9/63
Ely, R. J.	31/5/64
De Fraine, M. J.	2/11/64
Lynch, L. H.	8/10/65
Robertson, I. G. H.	29/11/65
Cranston, F. W.	29/12/66
Doig, J. D.	22/3/67
Waters, M. N.	3/4/67
Spiller, J. E.	17/7/67
Pritchard, J. W. E.	1/10/67

Artificers
Electro Mechanical Section

Ruse, M. G.	23/7/53
Haywood, G. A.	23/7/53
Blunsden, C. G.	23/7/53
Dee, H. E.	19/10/54
Riley, H. A.	28/3/57
Harries, J. O.	10/4/61
Armitage, R.	5/9/61

CORPS OF ROYAL ELECTRICAL AND MECHANICAL ENGINEERS—*contd.*

Artificers
Electro Mechanical Section—contd.

Day, S. G.	1/1/62
Le Goubin, A. K.	1/1/62
Bowden, K.	12/2/62
Parkin, J. V. D.	1/3/62
Clark, G.	9/3/62
Dutton, E. J.	1/4/62
Atkins, E. R.	1/4/62
Skirrow, B. W.	1/4/62
Stevens, N. G. E., *B.E.M.*	18/5/62
Warren, J. R.	6/7/62
Packer, R. D.	16/7/62
Adey, K. G.	16/7/62
Davison, J. F.	25/7/62
Bennett, B. F.	5/8/62
Lyle, A. S.	29/8/62
Morris, C. M.	20/9/62
Green, R.	1/11/62
Tylcoat, J. V.	1/12/62
Leahy, A. P.	18/2/63
Mason, D. R.	18/2/63
Keep, D. T. R.	21/2/63
Sharpley, C. A.	16/3/63
Blease, D. H. R. P.	3/4/63
Andrews, H. J.	22/7/63
Dunbabin, T. D. R.	23/7/63
Barker, D. E.	19/9/63
Moss, G. P.	14/10/63
Knightsbridge, A.	26/10/63
Hartley, W. J.	1/12/63
Pearce, J. G.	7/12/63
Oakley, J. W., *B.E.M.*	2/1/64
Williamson, J.	12/1/64
Frazer, J. H.	14/1/64
Roberts, T. J.	25/1/64
Trevarthen, K. R.	2/4/64
Richards, L. H.	13/5/64
Cappleman, F. R.	8/7/64
Taylor, T. W.	11/7/64
Darton, P. F.	1/9/64
Beel, J.	6/9/64
Ross, K.	6/9/64
Hillman, B. C.	4/10/64
Crumpton-Pratt, R. V.	8/10/64
Gledhill, G.	16/10/64
Parkinson, J. C.	17/10/64
Jones, A. B.	21/10/64
Cowles, A. G.	25/10/64
Cozens, E. E. V.	30/10/64
Avard, G. M. G.	1/11/64
Toms, B. F.	3/11/64
Deakin, R. T.	4/11/64

CORPS OF ROYAL ELECTRICAL AND MECHANICAL ENGINEERS—*contd.*

Artificers
Electro Mechanical Section—contd.

Smallridge, J. W.	7/11/64
Hutt, A. W., *B.E.M.*	10/11/64
Cable, T. G.	13/11/64
Davis, A. M.	18/11/64
Marston, R.	19/11/64
Buchan, J.	20/11/64
Hay, L. C.	22/11/64
Riley, F. A. V.	23/11/64
Lander, J. R.	24/11/64
Thompson, G.	26/11/64
Brown, T. R.	27/11/64
Palser, C. A.	30/11/64
Henrick, C. V.	3/12/64
Davies, H. C.	5/12/64
Buckoke, F. G.	7/12/64
Jones, D. H.	10/1/65
Ashcroft, J. M.	12/1/65
Darkins, J. F.	21/1/65
Parker, R.	18/2/65
Marshall, A. R.	27/2/65
Leake, D.	13/3/65
Fermor, T. J.	18/3/65
Hartland, C. C.	22/3/65
Morris, N. J.	22/3/65
Salter, C. R.	26/3/65
Ribton, B. K.	1/4/65
Cross, E. P.	20/4/65
Burkitt, R. R.	2/6/65
Ware, J. C.	16/6/65
Goddard, D. J.	17/7/65
Gray, G. E.	22/7/65
Ailes, E. O.	6/8/65
Batchelor, J. E.	17/8/65
Grant, T.	1/9/65
Brown, A. H.	26/10/65
Walker, N. D.	28/10/65
Watt, G. F.	22/11/65
Keer, J. D.	29/11/65
Hartland, J. G.	29/11/65
Mercer, W. E. A.	29/11/65
Edgecock, T. L. V.	29/11/65
Lipscombe, W. F.	20/12/65
Dallen, J. M.	25/12/65
Day, H. R.	4/2/66
Middleton, W. A. M.	5/2/66
Grand, J. E., *B.E.M.*	6/2/66
Fielder, G. L., *B.E.M.*	13/4/66
Gallacher, J. G.	13/4/66
Fuller, E. C.	16/6/66
Buckley, W.	23/7/66

Digitized by Google

CORPS OF ROYAL ELECTRICAL AND MECHANICAL ENGINEERS—*contd.*

Artificers
Electro Mechanical Section—contd.

Stephenson, C. R.	27/7/66
Rattenbury, A. R.	27/7/66
Harding, D.	27/7/66
Green, R. H.	31/7/66
Vaughan, D. E.	2/8/66
Cottle, M. W.	3/8/66
Whitelock, A.	11/8/66
Currill, A. H.	13/8/66
Layton, W. D.	15/8/66
McNally, R.	20/8/66
Cronin, D. J. K.	26/8/66
Beadle, R. R. E.	10/9/66
Perkins, H.	24/9/66
Cartwright, G. R.	26/9/66
Maxwell, R. A.	23/10/66
Whittall, F. G.	23/10/66
Pocock, R. F.	6/11/66
Lusby, S. V.	6/11/66
Brown, D.	9/11/66
Mackenzie, K. R.	18/11/66
Beesley, T. W.	23/11/66
Halliday, M. U.	23/11/66
Passant, G. L. J.	23/11/66
Holliday, J. D.	23/11/66
Noyce, M. J.	23/11/66
Ford, G. A. H.	23/11/66
Bax, A. G.	23/11/66
Dickson, A. G.	23/11/66
Richardson, M. W.	2/1/67
Parsons, G. K.	3/1/67
Cockett, G. H.	4/1/67
Jackson, B. G.	5/1/67
Turner, D. J.	6/1/67
Powell, G. R.	7/1/67
Newport, J. A.	11/1/67
Ling, H. D.	12/1/67
Green, R. A.	13/1/67
Bilner, R. I.	15/1/67
Marshall, D. J.	16/1/67
Staff, A. J.	27/2/67
Ellis, F. J.	1/3/67
Dykes, D. G.	29/3/67
Gray, H. F.	29/3/67
Reeve, A. W.	4/4/67
Marriott, M. L.	23/4/67
Springthorpe, L. G.	24/4/67
Denton, J. H.	25/4/67
Timmins, J. H.	27/4/67
James, T. E.	30/4/67
Illingworth, G.	17/5/67
Kew, D. R.	22/5/67

CORPS OF ROYAL ELECTRICAL AND MECHANICAL ENGINEERS—*contd.*

Artificers
Electro Mechanical Section—contd.

Hall, R. E.	2/6/67
Foxcroft, F. H. G.	4/6/67
Goodes, J. A.	23/6/67
Markey, P. J.	24/6/67
Anderson, K. L.	2/7/67
Gilbert, D. J.	3/7/67
Price, A. A.	6/7/67
Jobber, W. J. E.	9/7/67
Whitfield, C.	12/7/67
Butler, O. J.	19/7/67
Loat, D.	19/7/67
Drummond, E.	19/7/67
Mason, S.	19/7/67
Tovey, M. A.	19/7/67
Greenfield, H. A. F.	19/7/67
Faithfull, D. N.	23/7/67
Smith, L. F.	26/7/67
Gibbons, D. J.	10/8/67
McGarry, M.	24/9/67
Newton, A. E.	25/9/67
Flynn, A. F.	19/11/67
Bodger, J. H.	20/11/67
Mock, M. W.	22/11/67
Jones, W. R.	22/11/67
Boam, A. C.	22/11/67
Bolt, R. T.	22/11/67
Boughton, D. F.	22/11/67
Welford, P. J. R.	22/11/67
Smale, D.	22/11/67
Macrea, H. I.	22/11/67
Thomas, D. A.	22/11/67
Bruce, A. E.	22/11/67
Werka, H.	22/11/67
Tocknell, C.	22/11/67
Melhuish, P.	22/11/67
Penn, R. P.	22/11/67
Kirkpatrick, D.	29/11/67
Brown, D. R.	29/11/67
Evans, H. P.	29/11/67
Sturrock, P. W.	2/12/67
Beer, W. F. J.	2/12/67
Bell, J. A. M.	9/12/67
Moyne R. P.	9/12/67
Callan, W. J.	24/12/67
Forder, P. A.	1/1/68
Campbell, J.	9/1/68
Freeman, W. C.	26/1/68
Collings, B. R.	29/1/68
Atkinson, V. J.	1/2/68
Pearce, B. J.	10/2/68
Barnes, J. L.	23/2/68

CORPS OF ROYAL ELECTRICAL AND MECHANICAL ENGINEERS—*contd.*

Artificers
Electro Mechanical Section—contd.

Dawson, K. A.	1/3/68
Dunford, M. C.	2/3/68
Green, D.	2/3/68
Meaton, R. J.	15/3/68
Moxlow, F.	17/3/68
Scholfield, C. O.	22/3/68
Kirkup, R. B.	22/3/68
Jones, T. H.	25/3/68
Northam, J. F.	27/3/68
Finch, A. J.	27/3/68
Blair, D. J.	27/3/68
Kay, N. P.	27/3/68
Ryan, N. L., *B.E.M.*	28/3/68
Keiller, I. M.	1/4/68
Smithers, G. B.	2/4/68
Hitchcock, D.	3/4/68
Wilson, D. L.	6/4/68
Scott, J. B.	7/4/68
Whitehall, W.	13/4/68
Meadows, E. C.	13/4/68
Lamond, R. S.	2/5/68
Jacques, R. A.	2/5/68
Daniels, B.	6/5/68
Etheredge, R. A.	29/5/68
Larkin, F. J.	1/6/68
Lightbody, R.	19/6/68
Taylor, R.	7/8/68
Hebblethwaite, L. G.	8/8/68
Ship, C. D.	8/8/68
Truran, R. J.	9/8/68
Brown, T. M.	14/8/68
Beenham, L. J.	19/8/68
Moon, M.	21/8/68
Horne, P. L.	28/8/68
Webb, A. S. G.	29/8/68
Downie, A. G.	2/9/68
Slatter, P.	3/9/68
Collier, D. J.	10/9/68
Hancock, L. A.	14/9/68
Bartlett, J. A.	17/9/68
Daniel, J. A.	18/9/68
Power, J. A.	20/9/68
Dermott, J.	24/9/68
Worthington, M.	28/9/68
Watford, A. R.	15/10/68
Toms, R. V. J.	17/10/68
Lucas, D. J.	19/10/68
Sisson, J. T.	27/10/68
Stephens, G. D.	1/11/68
Robinson, G. L.	6/11/68
Hook, L. K.	7/11/68

Digitized by Google

CORPS OF ROYAL ELECTRICAL AND MECHANICAL ENGINEERS—*contd.*

Artificers Electro Mechanical Section—contd.

Sanford, T. E.	8/11/68
Beardsley, A. J.	9/11/68
Jackson, W. J.	10/11/68
Pearce, F. A., *B.E.M.*	11/11/68
Higgs, D. R.	12/11/68
White, H.	18/11/68
Hayes, J.	23/11/68
Fisher, D.	24/11/68
Wrightson, G.	26/11/68
Burford, R. J.	27/11/68
Atherton, R. F.	28/11/68
Skinner, H. J.	29/11/68
Gruncell, H. P.	1/12/68
Pitcher, H. H. W.	4/12/68
Roberts, B. L.	6/12/68
Marshall, B.	13/12/68
Richert, D.	14/12/68
Copestake, C. S.	15/12/68
Prouse, G. W.	16/12/68
Greer, W. J.	30/12/68
Needham, F.	31/12/68
Barry, M. R.	1/1/69
Wright, G. V.	1/1/69
Burford, G. M.	8/1/69
Smith, E. F.	9/1/69
Rich, D. F.	10/1/69
Gibson, B. A.	11/1/69
Calvert, R. G.	11/1/69
King, D.	12/1/69
Moynan, B. P.	13/1/69
Clement, K.	14/1/69
Massey, S. R.	15/1/69
Lawes, N. J.	16/1/69
Cross, J. C. N.	17/1/69
Cooke, B. F.	18/1/69
Wilde, K. A.	19/1/69
Poyntz, R. G.	21/1/69

Artificers Electronic Section

Burt, F. St. C.	1/1/62
Richards, D. B.	1/1/62
Calder, M.	1/1/62
Scaife, J.	15/4/62
Courage, C.	25/5/62
Wakefield, A. M.	4/6/62
Stevens, W. G. G.	16/7/62
Birch, A.	22/11/62
Mason, A. H. C.	28/6/63
Coleman, A. V.	5/7/63
Dickinson, L.	12/3/64
Ayres, F. G.	3/7/64
Bickford, G. S.	28/7/64
Griffiths, R. R.	30/7/64
Edginton, R. A.	13/8/64
Kavanagh, E. A. T.	12/10/64
Roe, W. H.	26/10/64
Betts, D. A.	24/12/64
Giles, K. F.	22/3/65
Ingleton, J.	10/4/65
Estorffe, B.	24/7/65

CORPS OF ROYAL ELECTRICAL AND MECHANICAL ENGINEERS—*contd.*

Artificers Electronic Section—contd.

Pewsey, J. W.	3/8/65
Knight, D. A.	4/8/65
Broomfield, E. J.	4/8/65
Godfrey, E. J.	9/9/65
Jelley, W. H.	23/4/66
Fisher, P. R.	24/4/66
Church, R. A.	25/4/66
James, A. F.	26/4/66
Foster, H.	27/4/66
Brown, E. M.	28/4/66
Thompson, L. F.	5/7/66
Bax, L.	27/7/66
Benning, P. A.	22/9/66
Green, B. L.	12/10/66
Stickley, M. P.	25/10/66
Evans, K. M.	26/10/66
Williams, J. H. K.	18/1/67
Belcher, L.	19/1/67
Mitchell, K.	20/1/67
Dorling, L. W.	21/1/67
Rae, M. R.	22/1/67
Martin, J. R.	23/1/67
Rankine, M. H.	24/1/67
Smith, W. F.	26/1/67
Hamblen, K. A.	27/1/67
Jackson, A.	29/3/67
Morgan, J. M.	29/3/67
Dartnall, E. W.	1/4/67
Macey, G. E.	2/4/67
Frampton, P. G.	27/5/67
Devine, R. C.	29/5/67
Ford, P. M.	4/6/67
Wakely, W.	19/7/67
Murison, R. G.	28/7/67
Ford, P. M.	1/10/67
Turner, R. S.	5/11/67
Cox, R. G.	22/11/67
Stephenson, R. H. L.	22/11/67
Monkman, G. T.	29/11/67
Penny, D. J.	28/1/68
Elliott, S.	6/2/68
Henderson, L.	13/2/68
Hunt, H. F. C.	9/5/68
Wilson, D. W.	10/5/68
Taylor, R. J.	16/5/68
Blowers, D. M.	17/5/68
Buckley, W. J.	29/5/68
Squibb, A. A.	18/6/68

CORPS OF ROYAL ELECTRICAL AND MECHANICAL ENGINEERS—*contd.*

Artificers Electronic Section—contd.

Jeffery, A. L.	16/7/68
Hinton, T. A.	29/7/68
Pearce, P. W.	21/10/68
Tindall, W. G.	8/11/68
Evans, W. H.	9/11/68
Burbridge, R. E.	21/11/68
Hall, C. R.	22/11/68
Buckton, A. A.	23/11/68
Birt, L.	24/11/68
Pinnock, P.	25/11/68
Hoare, A. M. E.	26/11/68
Batty, R.	27/11/68
Maddick, F. T.	28/11/68
Peart, R. G.	29/11/68
Day, J. H.	30/11/68
Baker, S. J.	4/1/69
Mather, G. L.	5/1/69
Kerr, J. E. *B.E.M.*,	6/1/69
Hague, B. J.	8/1/69

Artificers (Other Arms).

Blanchard, C. R.	5/1/59
Osborne, A. H. J., *M.M.*	24/7/60
Cooper, J.	20/10/62
Ellis, A. R.	21/7/63

Regimental Sergeant-Majors.

French, J. R. W., *M.B.E.*	1/4/52
Thompson, J.	6/1/57
Crowe, R. J.	27/2/64
Read, D. M.	28/7/64
Holme, P. C.	22/9/64
Cornell, R. P.	29/3/67
Shardlow, D. A. B.	1/5/67
Norman, R. E.	27/3/68
Entwistle, K.	13/6/68

CORPS OF ROYAL MILITARY POLICE

Regimental Sergeant-Majors.

Cauldwell, V. W	1/4/62
Hawkins, C. J.	1/4/62
Saunders, L. G.	18/9/62
Coe, D. H., *B.E.M.*	20/12/62
Ridsdale, D.	27/12/63
Hooper, L. W.	14/8/64
Leggett, A. R. J.	1/4/65
Price, P.	1/4/65
Rees, D. C.	1/7/65
Chipperfield, F. W.	2/9/65
Wright, A. H.	9/11/65
Massey, A.	15/2/66
Jones, T. G.	1/4/66
Bardsley, F.	6/7/66
Melia, T. M.	7/7/66

Digitized by Google

CORPS OF ROYAL MILITARY POLICE—*contd.*

Regimental Sergeant Majors—contd.

Tonkiss, W. J.	14/9/66
Barker, E. W.	16/11/66
Cochrane, R.	21/12/66
Clift, T.	8/1/67
Smith, A. G. C.	14/1/67
Prouse, T. W.	17/5/67
James, F. W.	23/6/67
Hickey, J. D.	26/6/67
Addis, P. M.	4/9/67
Oddie, P. M.	4/9/67
Aldred, L. P.	19/9/67
Hogan, G.	4/12/67
Rawlinson, E.	4/12/67
Corrigan, W. B.	5/12/67
Slatter, H. A.	3/1/68
Brown, J. H.	15/1/68
Cummings, D. H.	17/3/68
Donnelly, C. D.	21/3/68
Maloney, A. F.	6/6/68
Lambden, J. W.	7/6/68
Collins, A. E.	21/7/68
Moyles, W. J.	14/8/68
Matheson, C. R.	20/8/68
Atkey, W.	3/9/68
Parminter, J. E.	13/10/68

ROYAL ARMY PAY CORPS

Staff Sergeant-Majors.

Kerry, R.	1/4/52
Wright, F. G.	8/1/60
Goodwin, R. H.	11/2/60
Brewer, J.	24/8/60
Ellor, A.	20/12/60
Harris, E. V.	15/3/61
Beebe, G. B.	10/5/61
Epplestone, F. A.	10/5/61
Milne, A. J.	15/6/61
Banham, B. A.	1/8/61
Knight, P.	7/12/61
Jenner, J. C.	16/1/62
Beaver, G. E.	1/4/62
Hill, L.	1/4/62
Sullivan, J. A. E.	1/4/62
Arnold, A. R.	27/11/62
Spafford, A.	1/4/63
Hodgson, E. R.	13/4/63
Hutchinson, R.	19/5/63
Powdrell, L., *B.E.M.*	1/7/63
Antenbring, A. E.	28/7/63
Turner, C. H. L., *B.E.M.*	1/8/63
Davie, W. A. G.	2/9/63
Fears, C. W.	4/10/63
Monaghan, M. F.	1/1/64
Chadwick, W.	1/4/64

ROYAL ARMY PAY CORPS—*contd.*

Staff Sergeant-Majors—contd.

McKinnon, W.	3/4/64
Thomas, J. A.	8/4/64
Hilditch, V.	1/5/64
Catherwood, S. J. A.	28/7/64
Lomax, J. I.	2/8/64
Bryce, H.	1/9/64
Latko, J. K.	1/9/64
Campbell, W.	1/9/64
Goldup, P. J.	1/9/64
Kingston, A. F.	1/9/64
Denison, J. M.	20/10/64
Hale, H.	28/10/64
Roberts, A. L.	2/11/64
Wilkinson, P.	24/12/64
Hoad, R. R.	28/12/64
Morris, A. A.	3/4/65
Morris, D. J.	7/4/65
Tracey, D.	26/4/65
Cuttle, N.	9/5/65
Cazaly, L. E.	25/5/65
Bell, N.	25/5/65
Curtis, J. C. M.	25/5/65
Kirby, C. L.	27/7/65
Milne, K.	5/1/66
Harper, C. G. R.	1/3/66
Madge, W. T. F.	1/3/66
Harbottle, F. H.	1/4/66
Whyman, R. C.	1/4/66
Simpson, R.	1/4/66
Pamphilon, A. P.	1/4/66
Littleton, D. N.	1/4/66
Hathaway, K. W.	4/4/66
Russell, R. P.	1/5/66
Custance, F. J.	2/5/66
Sharp, W. A.	1/6/66
Higgins, H.	5/7/66
Lusby, C. J.	5/7/66
Ponting, R. A.	5/7/66
Potter, J. C.	5/7/66
Pritchard, G. W. R.	5/7/66
Richardson, J.	5/7/66
Smith, G. P.	5/7/66
Stokes, A.	5/7/66
Baines, P. J.	2/8/66
Fisher, W. F. A. L.	8/8/66
Butler, F. R. W.	9/8/66
Taylor, R.	10/10/66
Exley, D.	18/10/66
Coleman, D. R.	3/11/66
Wedgwood, J. M.	7/11/66
Darlow, K. I.	12/12/66
Loughlin, L.	20/12/66
Curry, R.	18/3/67

ROYAL ARMY PAY CORPS—*contd.*

Staff Sergeant-Majors—contd.

Royston, F. W.	21/3/67
Pulling, R. F.	1/4/67
Hill, J.	5/5/67
Donaldson, L.	12/5/67
Slade, V. J.	22/5/67
Trinder, G. V. D.	2/8/67
Bartley, J.	8/8/67
Bolger, A. C.	15/8/67
Douglas, R. M.	15/8/67
Eaves, D.	2/9/67
Wallace, J. B.	5/9/67
Williamson, T. C. M.	25/9/67
Parker, A.	26/9/67
Sherrard, A. G.	26/9/67
Greer, R.	13/10/67
Banks, N. C.	2/11/67
Thomas, P. H.	2/2/68
Hastie, C. M.	5/2/68
Roberts, D. S.	6/2/68
Barber, H. K.	1/4/68
Barnes, G.	1/4/68
Corrigan, S.	1/4/68
Calvert, A.	1/4/68
Curry, R. H.	1/4/68
Dyer, H. H.	1/4/68
Ellis, K. L.	1/4/68
Fell, A. J. L.	1/4/68
Meakin, R. S. H.	1/4/68
Robinson, S. R.	1/4/68
Seddon, P. F.	1/4/68
Taylor, J. E.	1/4/68
Whitfield, E.	1/4/68
Conlan, S.	1/4/68
Mesquitta, E. W.	4/6/68
Sturgeon, J. L.	22/6/68
Motton, J. S.	1/7/68
Churchyard, D.	2/7/68
McAuley, P.	31/7/68
Brain, F. G.	2/8/68
Baggaley, P. H.	30/9/68
Green, A.	8/10/68
Coulthard, W.	15/10/68
Pickford, A.	10/12/68

ROYAL ARMY VETERINARY CORPS

Regimental Sergeant-Major.

Morrisroe, B.	17/8/66

Farrier Sergeant-Major.

Green, W. I.	23/9/62

SMALL ARMS SCHOOL CORPS

Regimental Sergeant-Majors.

Humphrey, P.	9/3/66
Allred, N.	10/9/66
Gillam, J.	11/1/67
Anson, R.	1/5/67
Spiers, W.	25/1/68

Sergeant-Major Instructors.

Argent, K.	1/3/68
Fogwell, M.	1/8/68
Gray, F.	1/1/69

Digitized by Google

MILITARY PROVOST STAFF CORPS

Regimental Sergeant-Majors.

Watt, E.	22/4/64
Stacey, J. W. G.	1/11/65
Bunyan, P. J.	29/12/66
Grimes, R.	4/10/67
Barber, C. H.	5/2/68
Leedham, R. J.	29/6/68
James, B. O.	30/9/68

ROYAL ARMY DENTAL CORPS

Sergeant-Majors.

Guymer, D. S.	16/12/65
Markham, J.	24/8/66
Yates, D.	15/9/67
Summers, A. C.	8/10/68
Kirsopp, G. R.	14/1/69

ROYAL PIONEER CORPS

Regimental Sergeant-Majors.

Dillon, M., *M.B.E.*	18/8/54
Thompson, A.	8/5/65
Kavanagh, C.	15/5/67

INTELLIGENCE CORPS

Regimental Sergeant-Majors.

Arnold, A. J.	3/7/65
Blake, L. G.	3/2/66
Blackburn, D. F.	9/5/66
Beswick, J.	1/9/66
Meakings, L. A., *M.B.E.*	1/9/66
Wickings, D.	1/9/66
Whittaker, R. M.	1/3/67
Woods, T. D.	15/3/67
Naylor, G.	1/6/67
Dawkins, M. D.	19/6/67
Dunn, H. D. E., *B.E.M.*	19/6/67
Lovatt, J.	17/10/67
McWhannell, T.	22/7/68
Fletcher, G. A.	1/10/68
Makepeace, J.	23/10/68
Greenlees, F.	29/10/68
Wilcox, K. C.	29/10/68

ARMY PHYSICAL TRAINING CORPS

Sergeant-Major Instructors.

Bolton, P. A.	15/1/64
Melville, C.	2/3/64
Marshall, R. B.	1/9/64
Stingmore, D. A.	29/3/65
Kirby, D. F.	7/10/65
McGuinness, J. F., *M.B.E.*	27/6/66
Freeman, V. K.	12/8/66
Chatterley, C. J.	14/11/66
Sankey, F.	5/4/67
Harrison, R. A.	24/5/67
Richards, A. E.	5/7/67
Winning, H. S.	11/8/67
Mobbs, R. E.	7/10/67
Fisher, D. C.	14/11/67
Talkington, G.	3/1/68
Wrenn, G. R. W.	3/1/68
Stringer, J. W.	12/3/68
Issitt, R.	20/3/68
Meadows, O. S. E.	10/6/68
Davidson, W. A.	26/9/68
Sheedy, M.	29/10/68
Mitchell, R. T.	14/11/68

ARMY CATERING CORPS

Regimental Sergeant Majors.

Thompson, G. L.	15/8/67
Gough, T.	19/4/68

Staff Sergeant-Majors (Cook).

Dagnall, A. A., *M.B.E.*	8/7/60
Everton, E.	1/4/61
Penny, G.	1/4/61
Etherington, C. E., *B.E.M.*	1/4/61
Hart, D. V.	12/1/62
Nunn, P. N.	8/6/63
Downton, J.	17/6/63
Marsden, W.	2/8/63
Williams, B.	8/4/64
Earle, D. A.	10/4/64
Smith, W. J.	10/4/64
Robertson, N. A.	20/4/64
Stapleton, E. G.	1/5/64
McPherson, S.	1/6/64
Cox, J.	14/1/65
Anderson, J. D.	9/2/65
Jenner, R. L.	23/2/65
Dean, G.	28/2/65
Rowsell, F. W	5/3/65
Pound, L. R. S.	15/3/65
Davey, J. H.	25/3/65
Blackburn, M.	11/4/65
Abell, J. W.	14/4/65
Clegg, H.	19/4/65
Roberts, W. F.	24/4/65
Scott, P.	30/4/65
Stewart, R.	14/5/65
Simpkins, L.	20/8/65
Howard, T. W.	25/9/65
Fagg, F. J.	26/9/65
Taylerson, H.	1/4/66
Simpson, J. L. G.	7/4/66
Nuttall, J. R.	14/4/66
Salmon, G. J.	28/4/66
Bardsley, E.	4/5/66
Keen, H.	3/6/66
Hurley, R. F.	13/6/66
Crawford, C. A. J.	14/6/66
Dyson, B.	14/6/66
Walker, R. W.	8/8/66
Fagence, R. E.	17/8/66
Fryer, K. D.	17/8/66
King, D.	17/4/67
Preedy, R. T.	11/5/67
Wilson, R.	15/5/67
Dunne, P.	15/5/67
Walters, H.	4/7/67
Dunn, A. H.	20/7/67
Colnet, W. B.	2/9/67
Shelton, W. H. R.	29/10/67
Winkley, D.	24/6/68
Watson, A. J.	17/9/68

E. R. LIST (OR.)

O'Neill, M.	*Welsh*	10/9/53
Watts, G. V. K., *B.E.M.*,	*Queens*	31/8/56
Payne, R. L.	*R.A.*	15/11/57
Rowley, W.	*Y. & L.*	1/10/59
Coleman, G. W., *A. & S.H.*		1/11/59
Benham, H. D.	*R.Anglian*	18/1/61
Herd, V., *M.B.E.*,	*R. Anglian*	1/9/61
Witney, P. C.	14/20 *H.*	1/3/62
Flann, E.	*L.I.*	19/3/62
Kershaw, A.	*Kings Own Border*	2/5/62
Gibbs, A. S.	*R.M.P.*	25/7/62
Boseley, H.	*Queens*	14/7/63
Coggle, E. J. T., *Gordons*		9/12/63
Astbury, A. R.	*Cheshire*	12/6/64
Makepeace, J. A.	*R.E.M.E.*	28/7/64
West, S. J.	*R.A.*	17/8/64
Burrell, C. H.	*R.E.M.E*	9/1/65
Dannell, L. C.	*R.C.T.*	19/2/65
Lyon, G.	*R.R.F.*	10/3/65
Marsh, R., *M.B.E.*	*D.E.R.R.*	2/4/65
Pace, R.	*Queens*	7/7/65
Morris, D. A.	*R.E.M.E.*	5/10/65
Francis, W. S.	*R.A.*	5/11/65
Sweeney, E.	*M.P.S.C.*	1/4/66
Wright, R. H.	*Coldm. Gds.*	23/5/66
Prescott, K. W.	*B.W.*	14/6/66
Pipe, G.	*R.M.P.*	16/6/66
Green, J. R.	*L.G.*	7/12/66
Dee, I. J.	*Glosters*	10/1/67
Edmondson, D.	*A. & S.H.*	1/4/67
Craig, A.	*R.H.F.*	1/4/67

WOMENS ROYAL ARMY CORPS

Regimental Sergeant-Majors.

Hodgson, D.	8/1/63
Slaven, M. M.	1/10/63
Spencer, J. E.	22/5/65
Wolstenholme, S.	7/11/65
Henderson, E. A., *B.E.M.*	7/3/66
Jones, D.	9/1/68

Sergeant-Major Instructors.

Kitchen, A. M.	16/11/63
Whitehead, J. F.	1/6/64
Lively, G. K. M.	7/3/66

Staff Sergeant-Major.

Lawson, J.	11/6/67

Superintending Clerks.

Attwood, E. V.	8/11/63
Hartley, S.	23/8/65
Phillips, W. M.	23/8/65

Staff Sergeant-Major (Cook).

Laister, E., *B.E.M.*	6/7/62

Digitized by Google

BANDMASTERS OF THE ARMY

Plant, J. H. *M.B.E.*, *R.Hamps.* 1/4/52

Whiting, O. R. *S.W.B.* 12/8/55

Taylor, D. N., *A.R.C.M.* 16/5 *L.* 30/9/55

Avery, F. T., *A.R.C.M.*, *p.s.m.* *Loyals* 19/4/56

Blackburn, C., *A.R.C.M.* *R.Anglian* 27/4/56

Keeling, B. T., *L.R.A.M.*, *A.R.C.M.* *R.S.* 8/6/57

Wright, C. V., *L.R.A.M.*, *A.R.C.M.*, *p.s.m.* *B.W.* 15/10/57

Suttill, D. G. *R.T.R.* 9/1/58

Pinkney, A. R., *A.R.C.M.* *R.G.J.* 24/1/58

Pope, M. A., *A.R.C.M.* *R.A.* 17/3/58

Rutherford, G. A., *A.R.C.M.* *Cheshire* 1/4/58

Swanwick, S. K., *A.R.C.M.* *R.G.J.* 15/4/58

Turner, G., *A.R.C.M.* 15/19 *H.* 29/5/58

Best, W. J., *L.R.A.M.*, *A.R.C.M.*, *p.s.m.* *Para.* 16/6/58

Kenny, T. A., *A.R.C.M.*, *p.s.m.* *Welch* 27/6/58

O'Brien, J. A., *A.R.C.M.* 11 *H.* 22/7/58

Hibbs, R. *D.E.R.R.* 7/8/58

Offord, J. *L.I.* 30/9/58

Kimberley, D. R., *L.R.A.M.*, *A.R.C.M.*, *L.G.S.M.*, *p.s.m.* *R.R.F.* 16/2/59

Bently, H. C., *A.R.C.M.*, *p.s.m.* *R.W.F.* 7/3/59

Hunt, R. A., *L.R.A.M.*, *A.R.C.M.*, *p.s.m.* *L.I.* 11/3/59

Horn, R. F., *A.R.C.M.* *R. Irish* 7/5/59

Fitch, F., *L.R.A.M.*, *A.R.C.M.*, *R.R.F.* 26/5/59

Pryce, D. E. *Queens* 10/7/59

Mutlow, J. C., *A.R.C.M.* *R.R.F.* 2/1/60

Patch, S. W., *L.R.A.M.*, *A.R.C.M.* *L.I.* 4/4/60

BANDMASTERS OF THE ARMY—*contd.*

McShane, J. H., *A.R.C.M.* *Queens* 26/7/60

Tonks, R. *R.G.J.* 4/2/61

Skelton, B., *L.R.A.M.*, *A.R.C.M.* *R.G.J.* 16/4/61

White, G. A., *L.R.A.M.*, *A.R.C.M.* *Cheshire* 28/5/61

Howe, J. H., *A.R.C.M.* 5 *Innis D.G.* 7/9/61

Williams, C. K., *L.R.A.M.*, *A.R.C.M.* *Q.D.G.* 7/10/61

Clark, M. E., *L.R.A.M.*, *A.R.C.M.* *R. Irish* 3/1/62

Cooke, G. T., *L.R.A.M.*, *A.R.C.M.* *R.H.F.* 23/2/62

Cunnell, T. A. *R.Anglian* 29/2/62

Hicks, B., *L.R.A.M.*, *A.R.C.M.* *R.R.F.* 7/4/62

Johnson, H. L., *A.R.C.M.* *Loyals* 8/4/62

Jackson, K., *L.R.A.M.*, *A.R.C.M.*, *Green Howards* 6/7/62

Gregory, G. *R.Hamps.* 1/9/62

Thomas, B. M., *A.R.C.M.* 14/20 *H.* 16/9/62

Sumner, M. N. G. *Y. & L.* 18/9/62

Wait, R. H. F., *L.R.A.M.*, *A.R.C.M.* *Q.O.H.* 11/10/62

Griffiths, T., *A.R.C.M.* 17/21 *L.* 9/1/63

Bibby, W., *A.R.C.M.* *Para.* 17/1/63

Daniel, G. R. *K.O.S.B.* 22/1/63

Langton, B. *Q.O.Hldrs.* 15/4/63

Wroe, W. *Para.* 31/7/63

Harper, C. A., *A.R.C.M.* *Gordons* 10/10/63

Pope, J., *A.R.C.M.*, *R.R.F.* 25/10/63

Pearson, J. H., *A.R.C.M.* *A. & S.H.* 13/12/63

Carson, D. *Glosters* 31/12/63

Harrington, P. J. *Foresters* 19/2/64

Fairbairn, S. W., *A.R.C.M.* *Scots Greys* 11/3/64

Lane, M. G., *A.R.C.M.* 10 *H.* 20/3/64

BANDMASTERS OF THE ARMY—*contd.*

Richards, P. G. *P.W.O.* 2/1/65

Kingsbury, B. W. *R. Irish* 8/1/65

Herbert, C. I., *A.R.C.M.* 3 *D.G.* 29/1/65

Smith, E. B. *D.&D.* 20/2/65

Lamb, F. *Para* 27/2/65

Holmes, S. P., *A.R.C.M.* *B.W.* 2/4/65

Spry, W. K., *A.R.C.M.* *Queens* 10/5/65

O'Connell, P. *R. Anglian* 20/8/65

Poole, J. T. *Kings* 28/9/65

Dawson, D., *L.G.S.M.*, *A.R.C.M.* *Welch* 22/11/65

Wood, C. C. *D.W.R.* 6/1/66

MacKay, D. H., *L.G.S.M.*, *A.R.C.M.* *R.H.G./D.* 19/1/66

Bedford, R. *Queens* 10/3/66

Brush, J. A. *R.H.F.* 7/7/68

James, S. E. M. *L.I.* 8/1/67

Mannifield, D. *R.S.* 7/2/67

Gibson, J. *Lan.R.*(*P.W.V.*) 30/11/67

Slater, E., *A.R.C.M.* *L.I.* 1/12/67

Titley, B. W. 13/18*H.* 16/1/68

Boynton, G. E. *Worc. R.* 17/1/68

Crichton, T. L. *Queens* 30/1/68

Howlett, F. B. 16/5 *L.* 2/4/68

Platts, T. *P.W.O.* 22/4/68

Cooper, T. G. *R. Anglian* 3/5/68

Ayling, J. V. *Cheshire* 20/5/68

Smith, R. A., *A.R.C.M.* *R. Anglian* 6/6/68

Wood, G. *Kings Own Border* 12/6/68

Woollcott, R. I. *Staffords* 15/6/68

Briggs, C. J. 4/7 *D.G.* 18/6/68

Carter, H. W., *A.R.C.M.* 9/12 *L.* 23/6/68

Pike, G. T., *A.R.C.M.* *Green Howards* 22/7/68

Smith, P. *Q.R.I.H.* 21/1168

McTomney, J. *R.G.J.* 4/12/68

Cadwallader, M. *L.I.* 1/1/69

Digitized by Google

ESTABLISHMENTS

Central Defence & Joint Service

1. IMPERIAL DEFENCE COLLEGE

Seaford House, 37, Belgrave Square, S.W.1. (*Tel. No.:* 01: 235–1091)

Commandant	Evans, Air Chief Marshal *Sir* Donald R., *K.B.E.*, *C.B.*, *D.F.C.*, *i.d.c.*, j.s.s.c., *p.s.c.*	9/1/68
Chief Naval Instructor	Mansfield, Rear Admiral E.G.N.	7/1/69
Asst. Naval Instructor	Morgan, Comdr. J. M. W., R.N., j.s.s.c., *p.s.c.* ...	7/4/67
Chief Army Instructor	Raeburn, Maj.-Gen. W. D. M., *C.B.*, *D.S.O.*, *M.B.E.*, *M.A.*, *i.d.c.*, *p.s.c.*	8/3/68
Asst. Army Instructor	Stanier, Lt.-Col. J. W., *M.B.E.*, Scots Greys, j.s.s.c., *p.s.c.*	20/12/68
Chief R.A.F. Instructor	Lyne, Air Vice-Marshal M.D., *C.B.*, *A.F.C.*, *i.d.c.*, *p.s.c.*, *p.f.c.*	8/1/68
Asst. R.A.F. Instructor	Hall, Wg. Cdr. D. P., *A.F.C.*, *p.s.c.*(*n*), *t.p.*, *c.f.s.* ...	17/6/68
Civilian Instructor...	Man, M. C. G., *Esq.*, *C.M.G.*	24/9/68
Assistant Civilian Instructor	Jago, D. G. J., *Esq.*	17/10/68
Secretary	Gore, Brig. F. N. W., *C.B.E.*, ret. pay., *p.s.c.*	10/6/68
Librarian	Panton, Col. P. H. D., *C.B.E.*, ret., *p.s.c.*	19/9/66

JOINT SERVICES STAFF COLLEGE

Latimer, Chesham, Bucks. (*Tel. No.: Little Chalfont* 2761/3)

Commandant	Mason, Vice Admiral D. H., *C.B.*, *i.d.c.*	25/3/68
Secretary to Commandant	Furse, Gp. Capt. A. K., *O.B.E.*, *D.F.C.*, R.A.F., ret., *p.s.c.*	30/5/67
Senior Directing Staff:—		
Royal Navy	Sampson, Capt. G. E., R.N., j.s.s.c.	1/4/68
Army	Goodall, Col. S. E. M., *O.B.E.*, *M.C.*, *B.Sc.*, v., j.s.s.c. *p.s.c.*	8/5/67
Royal Air Force	Harding, Gp. Capt. R. P., *C.B.E.*, *M.A.*, *p.s.c.*	1/2/68
Civil	Hunter, J. M., *Esq.*, *M.C.*, *B.A.*	24/4/67
Directing Staff:—		
Royal Navy	Mylne, Commander W. R. J., j.s.s.c., *p.s.c.*	27/9/66
	Macey, Commander D. E., j.s.s.c.	6/5/68
	Jones, Commander J. M., *M.B.E.*, *n.d.c.*, *p.s.c.*, *a.w.s.* ...	23/9/68
	Wall, Lt.-Col. R. P. W., R. Mar, j.s.s.c.	20/1/69
Army	Rofe, Lt.-Col. A. W. F., R. Aust. Inf., j.s.s.c.	13/11/67
	Somerville, Lt.-Col. J. N., S. W. B., j.s.s.c., *p.s.c.*	6/12/67
	Pakenham-Walsh, Lt.-Col. W., *M.A.*, R.A., j.s.s.c., *p.s.c.*	1/5/68
	O'Kane, Lt.-Col. P. J., Para, j.s.s.c., *p.s.c.*	2/11/68
	Landale, Lt.-Col. C. A., *B.A.*, w., R.E., j.s.s.c., *p.s.c.* ...	13/2/69
Royal Air Force	Miller, Wg.-Cdr. D. F., *O.B.E.*, *D.F.C.*, j.s.s.c., *q.s.s.*, *p.f.c.*	8/5/67
	de Iongh, Wg.-Cdr. B. E., j.s.s.c., *p.s.c.*	3/7/67
	Martindale, Wg. Cdr. A. R., *B.A.*, j.s.s.c., *p.s.c.*	13/11/67
	Charles, Wg. Cdr. G. W. F., j.s.s.c., *p.s.c.*, *t.p.*...	6/7/68
	Langer, Wg.-Cdr. J. F., *A.F.C.*, j.s.s.c., *p.s.c.*, *c.f.s.*... ...	7/2/69
Administrative Commandant	Harper, Lt.-Col. C. G. I., *O.B.E.*, *M.C.*, R.S., *p.s.c.* ...	1/5/69
Quarter-Master	Whittle, Lt.-Col. H. F., ret. pay	8/3/55
Librarian	Hoare, Cdr. P. J. H., *O.B.E.*, R.N., ret. pay	21/1/66
Co-ordinating Officer	Wyld, Lt.-Col. E. J., *M.C.*, ret. pay., j.s.s.c., *p.s.c.*... ...	7/9/64

Digitized by Google

DEFENCE RESEARCH, DEVELOPMENT STAFF WASHINGTON (ARMY ELEMENT)

General Staff Officer, 1st Grade (W) ...	Southgate, Lt.-Col. T. F. S., *M.C.*, R.A., *p.t.s.c.*, g.w. ...	1/1/66

DEFENCE OPERATIONAL ANALYSIS ESTABLISHMENT (ARMY ELEMENT)

Parvis Road, West Byfleet, Surrey (*Tel. No.: Byfleet* 43161)

Director	Price, B. T., *Esq.*, *M.A*	—
Deputy Director	Kerr, T. H., *Esq.*, *B.Sc.*	—
Senior Service Rep. (Army)	Langton, Col. R. S., *M.V.O.*, *M.C.*, j.s.s.c., *p.s.c.*	18/7/66

JOINT AIR RECONNAISSANCE INTELLIGENCE CENTRE (U.K.)

R.A.F. Brampton, Huntingdon (*Tel. No.: Huntingdon* 2151)

Commanding Officer	Hart, Gp. Capt. J. S., R.A.F., j.s.s.c., *p.s.c.*	19/7/67
Executive Officer	Goulding, Lt.-Col. G. S., Int. Corps, *p.s.c.*	1/1/68
Quarter-Master	MacDonald, Maj. (Qr.-Mr.) A. G., Int. Corps	3/10/60

JOINT SCHOOL OF PHOTOGRAPHIC INTERPRETATION

R.A.F. Bassingbourn, Royston, Herts. (*Tel. No.: Royston* 2271)

Officer Commanding	Whiteford, Sqn. Ldr. W. A., R.A.F.	22/8/67
Chief Instructor	Kennington, Maj. E. E., Int. Corps	29/3/67
Adjutant	Boler, Flt. Lt. F. F., R.A.F.	—

Digitized by Google

II. Army Department

(i) Sponsored by the Department of the Under-Secretary of State for Defence for the Army

ARMY MEDAL OFFICE

Droitwich, Worcestershire (*Tel. No.: Droitwich* 2323 *Ext.* 4015)

Officer i/c	Lewin, Maj. H. F. C., *M.B.E.*, *M.A.*, ret. pay	1/11/58

(ii) Sponsored by the Department of the Chief of the General Staff

INTELLIGENCE CENTRE

Templer Barracks, Ashford, Kent. (*Telephone: Ashford* 25251)

Headquarters

Commandant & Inspector of Intelligence	Mackenzie, Brig. J. A., *C.B.E.*, *D.S.O.*■, *M.C.*■, *A.D.C.*, *i.d.c.*, j.s.s.c., *p.s.c.*	1/12/67
General Staff Officer, 2nd Grade	Bedford Russell, Maj. A., Int. Corps, *s.q.*	29/7/68

Headquarters The Intelligence Corps & Depot

Corps Lieutenant-Colonel	Robson, Lt.-Col. F. G., Int. Corps., *p.s.c.*, *p.l.*	17/9/66
Adjutant	Landolt, Capt. J. D., Int. Corps.	16/9/68
Quarter-Master	Devitt, Lt.-Col. (Qr. Mr.) D., Int. Corps	8/9/65
Officer Commanding Depot	Burgess, Maj. J. H. S., *M.B.E.*, Int. Corps....	1/11/67

Intelligence Planning Wing

General Staff Officer, 1st Grade	Stephen, Lt.-Col. A. M., Int. Corps, *s.q.*	21/8/67
General Staff Officer, 2nd Grade	Medley, Maj. R. H., R.Anglian, *p.s.c.*	31/3/67

School of Military Intelligence

Chief Instructor	Fielder, Lt.-Col. J. A., *M.B.E.*, Int. Corps, *s.q.*	14/10/65

Operational Intelligence Branch

General Staff Officers, 2nd Grade ...	Ball, Maj. H. S. ,Int. Corps., *s.q.*	15/7/66
	Jones, Maj. N., R.A., *p.s.c.*	6/3/67
	Graham, Maj. N. F., R.Aust.Int. Corps	1/6/67
	Shapter, Maj. I. R. D., R.Signals, *p.s.c.*†	3/3/68
	Money, Maj. S. W., *M.B.E.*, L.I., *p.s.c.*	17/2/69

Counter Intelligence Branch

General Staff Officers, 2nd Grade ...	Jago, A/Maj. K. D., Int. Corps	14/11/66
	Cole-Mackintosh, Maj. R. E., Int. Corps, *s.q.*	—

Joint Service Interrogation Wing

Chief Instructor	Southwood, Lt.-Col. A. H., *M.B.E.*, Int. Corps., *s.q.*... ...	31/5/68
Instructor Army	Heath, Maj. M. J., Int. Corps	17/6/68
Royal Navy Representative	Smith, Lt.-Comdr. V. C. S., R.N.	5/4/68
Royal Air Force Representative ...	Durrant, Sqn. Ldr. A. M., R.A.F., *c.f.s.*	3/2/69
Technical Officer	Hesketh, Maj. T. H. R. Signals	9/11/62

Air Photo Reading Branch

Senior Instructor	Power, Maj. R. C., ret....	14/1/62

ARMY WORK STUDY GROUP

Stoughton Barracks, Guildford, Surrey (*Tel. No.: Guildford* 60681)

Superintendent	Lockwood, A. H. R., *Esq.*	—

ARMY WORK STUDY SCHOOL

Shrivenham, Nr. Swindon, Wilts. (*Tel. No.: Shrivenham* 551 (STD 079 378 551))

Commandant & Chief Instructor ...	Carley-Pocock, Lt.-Col. R. S., R.C.T., *p.s.c.*...	15/12/67

Digitized by Google

HEADQUARTERS DIRECTOR OF THE ROYAL ARMOURED CORPS

Hull Down House, Bovington Camp, Wareham, Dorset
(*Tel. No.: Bovington Camp* 321, *Ext.* 554.)

Director	Armitage, Maj-Gen. G. T. A., *C.B.E.*, *i.d.c.*, *p.s.c.*	19/4/68
General Staff Officer, 1st Grade	Cowgill, Lt.-Col. J. A., R.T.R., s.o.*w.c.*, *p.s.c.*	11/9/67
General Staff Officers, 2nd Grade	Holy-Hasted, Maj. R. E., 16/5L., *p.s.c.*	14/9/67
	Webster, Maj. R. S., Q.R.I.H., *p.s.c.*	12/1/68
	Sutro, Maj. J. L., *M.C.*, Q.R.I.H., *p.s.c.*	5/9/68

ROYAL ARMOURED CORPS CENTRE

Bovington Camp, Wareham, Dorset (*Tel. No. Bovington Camp* 321)

Allied School—The Armoured School (Australia).

Headquarters

Commandant	Allott, Brig. D. V. L., *p.s.c.*	10/12/68
Deputy Commandant	Wheeler, Col. G. P. M. C., *p.s.c.*	12/1/69
General Staff Officers, 2nd Grade	Rowat, Maj. D. P., 5 Innis. D.G., j.s.s.c., *p.s.c.*	11/3/67
	Murray-Brown, Maj. D. A. R., Q.R.I.H., *p.t.s.c.*, *tt.*	7/1/69
D.A.A. and Q.M.G.	Moir, Lt.-Col. D. N., R.T.R. (*Special List*). *p.s.c.*	2/12/68

Driving and Maintenance School

Chief Instructor	James, Lt.-Col. M. A., *M.C.*, 14/20H., *p.s.c.*, *p.s.c.*(*a*)	12/1/67
Senior Instructors	Campbell, Maj. D. D., R.A., G.	29/4/67
	Hughes, Lt.-Col. B. D., U.S. Army	29/8/68
	Prosser, A/Maj. J. W., R.E., *tt.*	24/10/68

Signal School

Chief Instructor	Polley, Lt.-Col. D. A., *O.B.E.*, R. Signals, *s.q.*	19/2/68
Senior Instructor	Thomas, Maj. T. J., Q.O.H.	6/8/68

Gunnery School

Commandant and Chief Instructor	Reade, A/Col. A. H. N., Q.O.H., *p.s.c.*	25/11/68
Second-in-Command	Walton, Maj. J. C., Scots Greys	24/10/68

Tactical School

Chief Instructor	Troughton, A/Lt. Col. C. D. B., *M.C.*, Q.R.I.H., *p.s.c.*	17/12/68

Armour School

Commandant and Chief Instructor	Pierson, Brig. H. T., *p.t.s.c.*, *tt.*	14/9/67

Equipment Trials Wing

Officer Commanding	Hawkins, Lt.-Col. D. H., *M.C.*, *M.M.*, 15/19H., *p.t.s.c.*	29/9/66

Publications Wing

Officer Commanding	Jackson, Lt.-Col. A. C., *D.S.O.*, ret. pay., *p.s.c.*	21/2/60

R.A.C. Centre Regiment

Officer Commanding	Bidie, Lt.-Col. G. K., *M.B.E.*, Q.R.I.H.	3/9/68

Junior Leaders' Regiment

Officer Commanding	Chirnside, Lt.-Col. G. M., 13/18H., *p.s.c.*	11/10/68

Digitized by Google

HEADQUARTERS DIRECTOR ROYAL ARTILLERY

Royal Artillery Barracks, Woolwich, London, S.E.18 (*Tel. No.* 01: 854-2424)

Director	Tuzo, Maj-Gen. H. C., *O.B.E.*, *M.C.*, *B.A.*, *i.d.c.*, *p.s.c.*, *p.s.c.(a)*	1/3/69
Deputy Director	Rooke, Brig. P. K., *C.B.E.*, j.s.s.c., *p.s.c.*	6/9/68
General Staff Officers, 1st Grade	Barker, Lt.-Col. L. M., R.A., *p.s.c.*	22/12/67
	Dawson, Lt.-Col. J. I., R.A., *p.s.c.*, G†	23/9/68
General Staff Officers, 2nd Grade	Wakelin, Lt.-Col. P. B., *M.C.*, R.A. (*Spec. List*), *p.s.c.*	10/11/66
	Hunter, Maj. S. P., *C.D.*, R.C.A., *p.s.c.*, P., G.	21/8/67
	Wintle, Maj. K. S. B., *M.B.E.*, R.A., *p.s.c.*	15/11/67
	Halfpenny, Maj. L. M., R.A., *p.s.c.*	8/1/69

Training Brigade, R.A.

Government House, New Road, Woolwich, S.E.18 (*Tel. No.* 01: 854–2424)

Headquarters

Commander	Bagnall, Brig. J. G., *O.B.E.*, *M.C.*, *p.s.c.*, G.	18/3/68
Deputy Commander	Waldram, Lt.-Col. O. J., *A.F.C.*, R.A., *p.s.c.*, *p.l.*	4/3/69
D.A.A.G.	Riches, Maj. P., R.A.	5/6/67

17th Training Regiment, Royal Artillery

R.A. Barracks, Woolwich, London, S.E.18 (*Tel. No.:* 01: 854-2424)

Officer Commanding	Hatch, Lt.-Col. G. S., R.A., j.s.s.c., *p.s.c.*	31/7/67
Second in Command	Braisby, Maj. J. D., R.A.	1/1/69

Junior Leaders Regiment, R.A.

Gamecock Barracks, Bramcote, Nuneaton, Warwicks. (*Tel. No.: Wolvey* 341)

Officer Commanding	Smailes, Lt.-Col. R. F., R.A., *p.h.*, *p.l.*	22/9/68
Second-in-Command	Phillips, Maj. H. C., R.A.	29/7/68

CENTRAL VOLUNTEER HEADQUARTERS, ROYAL ARTILLERY & ARMY AIR CORPS

Connaught Barracks, Woolwich

Commanding Officer	Mackay, Lt.-Col. W. M., *D.S.O.*, *M.C.*■, R.A. (*Special List*)	—

SCHOOL OF ARTILLERY, LARKHILL

Salisbury, Wilts. (*Tel. No.: Bulford Camp* 3371)

Headquarters

Commandant (Brigadier)	Collin, Brig. G. de E., *M.C.*, j.s.s.c., *p.s.c.*, *p.l.*	16/1/69
Deputy Commandant	Wharry, Col. D. F., *p.s.c.*	5/2/68
General Staff Officer, 1st Grade	Sweet, Lt.-Col. P.A., R.A., *p.s.c.*, G.	20/12/68
General Staff Officer, 1st Grade (W)	Baynham, Lt.-Col. B. C., R.A., *p.t.s.c.*, G†, g.w.	5/5/67
D.A.A. & Q.M.G.	Lachlan, Maj. E. G. S., R.A., *p.s.c.*	6/6/68

Gunnery Wing

Chief Instructor	Prendergast, Col. E. D. V., *M.B.E.*, *D.F.C.*, *p.s.c.*, G., *p.l.(i)*	7/8/67
Senior Instructors	Stevenson, Lt.-Col. J. C., R.A.	12/9/66
	Davidge, Lt.-Col. H. G. S., *M.C.*, R.A., G.	10/12/66

Tactics Wing

Chief Instructor	Fielding, Col. J. S., *M.B.E.*, *p.s.c.*	5/6/67
General Staff Officers, 1st Grade	Barron, Lt.-Col. G. R. L., *M.C.*■, R.A., *p.s.c.*, G.	15/1/67
	Stewart-Cox, Lt.-Col. A. G. E., *D.F.C.*, R.A., *p.s.c.*, *p.l.*	15/6/68

Locating Wing

Chief Instructor	Harvey, Col. A. J. W., j.s.s.c., *p.s.c.*	30/9/68
Senior Instructors	Allday, Lt.-Col. R. A., R.A., G†, G(s), G(y)	6/10/66
	Addington, Lt.-Col. *Hon.* L. R. B., *D.F.C.*, R.A., G., *p.l.(i)*	17/10/68

Signals Wing

Senior Instructor	Broadway, Lt.-Col. M. H., R. Signals	18/6/65

Administrative Wing

Officer Commanding	Jarvis, A/Lt.-Col. D. B. W., *D.F.C.*, R.A., *p.s.c.*, *p.l.*	17/6/68

R.E.M.E. Wing

Officer Commanding	Redmond, Lt.-Col. W. D. J., *M.I.Mech.E.*, *A.M.B.I.M.*, R.E.M.E.	23/4/68

Support Regiment

Officer Commanding	Wilson, Lt.-Col. C. D. H., R.A., *p.s.c.*	19/8/68

Digitized by Google

SCHOOL OF ARTILLERY, MANORBIER

Manorbier, near Tenby, Pembrokeshire (*Tel. No.: Manorbier* 281, 282, 283)

Headquarters

Commandant	Hardy, Brig, H. A., *M.B.E.*, *M.C.*, *A.D.C.*, G.	28/2/67
General Staff Officer, 1st Grade	Holloway, Lt.-Col. B. H. J., R.A., *p.s.c.*, G	25/1/68

Tactical Employment Wing

Chief Instructor	Greenwood, Col. G. C. A., *O.B.E.*, *M.C.*, j.s.s.c., *p.s.c.* ...	11/3/67

Light Wing

Chief Instructor	Cooke, Col. D. C., *M.B.E.*, *M.M.*, G.(a), G.(s), g.w.... ...	10/6/69
Senior Instructor	Blofeld, Lt.-Col. F. H., R.A., G†., *s.q.*	5/5/69

Heavy Wing

Chief Instructor	Rowe, Lt.-Col. G. C. K., R.A., G.	31/5/69
Senior Instructor	Gourd, Lt.-Col. R. A., R.A., G†, G.(a), *s.q.*	26/3/69

Administrative Wing

Officer Commanding	Walpole, Maj. K. R., R.A., *p.s.c.*	25/3/69

R.E.M.E. Wing

Officer Commanding	Owen, Lt.-Col. J. E., *A.M.I.E.R.E.*, *A.M.B.I.M.*, R.E.M.E., ee.	9/12/66

TRIALS ESTABLISHMENT, ROYAL ARTILLERY

Ty Croes, Anglesey (*Tel. No.: Rhosneigr* 341/4)

Headquarters

Commandant	Edwards, Brig. L. H., *M.B.E.*, *p.s.c.*, *f.s.c.*(*US*), G.(ss) ...	3/3/66
Assistant Commandant and Chief Trials Officer	Willstead, Col. K. G., *B.Sc.*, *p.t.s.c.*, g.w.	9/12/68
General Staff Officer, 2nd Grade	Buckley, Maj. J. D. C., R.A., G(s)	1/11/66

Technical Wing

General Staff Officer, 1st Grade (W) ...	Robertson, Lt.-Col. G. L., *A.F.R.Ae.S.*, R.A., *p.t.s.c.*, G†, g.w.	12/9/68

Trials Wing

Senior Instructor	Douglas, Lt.-Col. W. R., R.A., G†., G(a)	12/2/69

R.E.M.E. Wing

Officer Commanding	Birch, Lt.-Col. R. R., *B.Sc.*, x., R.E.M.E., ee., g.w.... ...	27/7/68

Administrative Wing

Officer Commanding	Kent, Lt.-Col. N. H., R.A. (*Special List*), G.(a)	24/2/68

Digitized by Google

HEADQUARTERS ENGINEER-IN-CHIEF (ARMY)

M.O.D., Old War Office Building, London, S.W.1. (*Tel. No.* 01: 930-9400)

Engineer-in-Chief (Army)	Clutterbuck, Maj-Gen. R. L., *O.B.E.*, *B.A.*, w., *F.I.C.E.*, *i.d.c.*, *p.s.c.*, *f.s.c.(US)*	6/7/68
Deputy Engineer-in-Chief (Army) ...	Crosthwait, Brig. M. L., *M.B.E.*, *M.A.*, w., j.s.s.c., *p.s.c.* ...	12/7/67
General Staff Officer, 1st Grade	Mitchley, Lt.-Col. P. G. L., *M.B.E.*, R.E., *p.s.c.*, ENG. ...	1/1/68
General Staff Officer, 2nd Grade	Hall, Maj. D. N., R.E., *p.s.c.*†	5/1/68
	Kitchener Barracks, Chatham, Kent. (*Tel. No.: Medway* 44553)	
General Staff Officers, 1st Grade	Sheldon, Lt.-Col. W. L., R.E., *p.s.c.*	27/4/67
	Hamilton, Lt.-Col. J. B. S., *M.A.*, w., R.E., *p.s.c.*	10/11/67
	Duck, Maj. J. M., R.E.	7/10/68
General Staff Officers, 2nd Grade	Sankey, Maj. A. J. P., *B.Sc.(Eng.)*, v., R.E., *p.s.c.*	20/4/67
	Iles, Maj. B. M., R.E.	26/4/68
	Morgan, Maj. P. F., R.E.	1/1/69
General Staff Officer, 2nd Grade (W) ...	Williams, Maj. D. W., R.E., *p.s.c.*, *p.t.s.c.*	12/1/68

TRAINING BRIGADE ROYAL ENGINEERS

Queen's Avenue, Aldershot, Hants. (*Tel. No.: Aldershot* 24431)

Headquarters

Commander	Jones, Brig. A. G. C., *M.C.*, *B.A.*, w., j.s.s.c., *p.s.c.*	4/12/68
Brigade Major	Grosvenor, Maj. J. B., R.E.	1/1/68
D.A.A. & Q.M.G.	Paterson, Lt.-Col. E. R., *M.B.E.*, *B.A.*, v., R.E., s.o.w.c., *p.s.c.*	18/7/68

1 Training Regiment, Royal Engineers

Southwood Camp, Cove, Farnborough, Hants.

Officer Commanding	Jenkins, Lt.-Col. M. W., *M.B.E.*, R.E., *p.s.c.*	1/1/68
2 i/c & Chief Instructor	Warrick, Maj. E. M., R.E.	10/2/69

3 Training Regiment, Royal Engineers

Southwood Camp, Cove, Farnborough, Hants.

Officer Commanding	Pyne, Lt.-Col. A. M., R.E., *p.s.c.*	1/1/68
2 i/c & Chief Instructor	May, Maj. J., *B.Sc.(Eng.)*, v., R.E., ENG.	1/1/68

Central Volunteer Headquarters R.E. (Field; Works & Rescources)

Morval Barracks, Cove, Farnborough, Hants.

Commander	Jones, Brig. A. G. C., *M.C.*, *B.A.*, w., j.s.s.c., *p.s.c.*	4/12/68
Chief Instructor	Marlow, Maj. T. K. R., R.E.	1/3/67

Junior Leaders Regiment Royal Engineers

Old Park Barracks, Dover. (*Tel. No.: Kearnsey* 2281)

Officer Commanding	Polley, Lt.-Col. J. G. T., R.E., j.s.s.c., *p.s.c.*	1/1/67
2 i/c	Newth, Maj. P. L., *M.A.*, w., R.E., *p.s.c.*	29/8/67

Digitized by Google

ROYAL SCHOOL OF MILITARY ENGINEERING

Brompton Barracks, Chatham. (*Tel. No.: Medway* 44555)

Headquarters

Commandant	Inglis, Brig. W. M., *B.A.*, w., *p.s.c.*	11/3/67
Deputy Commandant	Crooks, Col. R. R., j.s.s.c., *p.s.c.*	7/8/68
Colonel (G.S.)	Mackay, Col. E. M., *M.B.E.*, j.s.s.c., *p.s.c.*	16/11/67
Colonel (E.)	Bishop, Col. R. G., C.	19/1/66
Brigade Major	Wright, Maj. M. J. W., R.E., *p.s.c.*	11/7/68
D.A.A. and Q.M.G.	Chappel, Maj. W. A. B., R.E.	28/4/68

Civil Engineering School

Chief Instructor	Orrell, Lt.-Col. K. N., *O.B.E.*, *B.Sc.(Eng.)*, v., *M.I.C.E.*, R.E., ENG.	20/3/67

Electrical & Mechanical School

Chief Instructor	Ransley, Lt.-Col. I. J. P., *B.Sc.(Eng.)*, v., *M.I.Mech.E.*, R.E., EM.	9/8/67

Field Engineer School

Chief Instructor	Harris, Lt.-Col. G. S., R.E., *s.q.*	25/4/68

Plant, Roads and Airfields School

Chief Instructor	O'Callaghan, Lt.-Col. E. C., *M.B.E.*, *M.C.*, R.E., *s.q.*	5/10/67

The Depot Regiment, R.E.

Officer Commanding	Blanford, Lt.-Col. A. H., *B.A.*, w., R.E., *p.s.c.*	6/2/69
2 i/c.	Hubbert, Maj. D. R., R.E.	9/9/68

12 R.S.M.E. Regiment

Officer Commanding	Newman, Lt.-Col. H. E. H., *B.Sc.(Eng.)*, v., R.E., *p.s.c.*	1/11/68
2 i/c.	Rowse, Maj. D. L., R.E., *p.t.s.c.*	7/12/67

Tactical School

(*Tel. No.: Medway* 51041)

Chief Instructor	Holdsworth, Lt.-Col. P. W. A., R.E., j.s.s.c., *p.s.c.*	31/1/67

SCHOOL OF MILITARY SURVEY

Hermitage, Newbury, Berks. (*Tel. No.: Hermitage* 371)

Headquarters

Commandant	Gardiner-Hill, Lt.-Col. R. C., *O.B.E.*, *B.A.*, w., R.E., SVY	18/6/67
Adjutant	Raine, Maj. (Qr.-Mr.) F., *M.B.E.*, R.E.	12/4/68

Instructional Wing

Chief Instructor	Coulson, Lt.-Col. J. S., R.E., Pr., SVY	1/12/68

ARMY APPRENTICES COLLEGE

Beachley Camp, Chepstow, Mon. (*Tel. No.: Chepstow* 2305/8)

Commandant	Thomas, Col. L. G. S., *O.B.E.*	5/2/68
Chief Instructor & Deputy Commandant	Macey, Lt.-Col. D., R.E., *s.q.*	23/11/67
Adjutant		

Digitized by Google

TRAINING BRIGADE ROYAL SIGNALS

Catterick Camp, York. (*Tel. No.: Catterick Camp* 2521)

Headquarters

Commander	Clarkson, Brig. F. L., *M.B.E.*, *p.s.c.*	1/3/68
Brigade Major	Charles, Maj. D. A. L., R. Signals, *p.s.c.*	11/10/68
D.A.A. & Q.M.G.	Frost, Maj. S. A., R. Signals	11/1/67

8th Signal Regiment

Officer Commanding	Akass, Lt.-Col. J. L., *B.A.*, w., *M.I.E.E.*, R.Signals, *p.t.s.c.*, TE.	25/7/68

11th Signal Regiment (Depot)

Officer Commanding	Bound, Lt.-Col. C. O., R. Signals	15/9/66

24th Signal Regiment

Officer Commanding	Hellier, Lt.-Col. E. J., R. Signals, j.s.s.c., *p.s.c.*	22/9/67

Central Volunteer Headquarters & Training Wing, Royal Signals

Officer Commanding	Leatherland, Maj. F. W., R. Signals	20/6/68
Chief Instructor	Curry, Lt.-Col. P. G., *O.B.E.*, R. Signals (*Special List*)	2/8/65

SCHOOL OF SIGNALS

Blandford Camp, Blandford Forum, Dorset (*Tel. No.: Blandford* (STD 0258 2) 2581)

Headquarters

Commandant	Cubberley, Brig. J. R., *B.Sc.(Eng.)* x., *M.I.E.E.*, j.s.s.c., *p.t.s.c.*, g.w.	15/11/68
General Staff Officer, 1st Grade	Newman, Lt.-Col. D. C., R.Signals, *p.s.c.*	-/5/68
General Staff Officer, 1st Grade (W)	Lucas, Lt.-Col. J. C., *B.Sc.*, *M.I.E.E.*, R.Signals, *p.s.c.*, TE	31/10/68
D.A.A. & Q.M.G.	Bovey, Lt.-Col. B. C., R.Signals, *s.q.*	25/2/69

Planning and Combat Development Wing

Colonel (Plans)	Maunsell, Col. R. S. D., *p.s.c.*	-/8/68
General Staff Officer, 1st Grade (W)		

Tactics Wing

Chief Instructor	Pagan, Col. A., *M.B.E.*, *p.s.c.*	15/8/68

Engineering Wing

Chief Instructor	Renton, Col. W. D. S., *M.A.*, w., *M.I.E.E.*, *s.q.*	25/8/68

Administrative Wing

Officer Commanding	Higgins, Lt.-Col. D. E., *M.B.E.*, R. Signals, *s.q.*	19/11/67

ARMY APPRENTICES COLLEGE

Harrogate, Yorkshire (*Tel. No.: Harrogate* 3024)

Commandant	Eagle, Col. J. W., *M.B.E.*, *E.R.D.*	31/8/66
Chief Instructor & Deputy Commandant	Scott, Lt.-Col. M. D., R.Signals	14/3/68
Adjutant	Worts, Maj. J. B., *M.C.*, *E.R.D.*, Queens	21/7/67

Digitized by Google

HEADQUARTERS DIRECTOR OF INFANTRY

Warminster Wilts. (*Tel. No.: Warminster* 3111)

Director	Forrester, Maj.-Gen. M., *C.B.*, *C.B.E.*, *D.S.O.*■, *M.C.*■, Col. Comdt. The Queens Div., *i.d.c.*, *p.s.c.*	21/1/68
General Staff Officers, 1st Grade	Russell, Lt.-Col. D. E. C., Queens, j.s.s.c., *p.s.c.*	9/10/67
	Wilson, Lt.-Col. M. F. A., *O.B.E.*, R.Hamps, j.s.s.c., *p.s.s.c.*	13/11/68
General Staff Officers, 2nd Grade	Grant, Maj. D. J. A., Q.O. Hldrs., *p.s.c.*, *p.t.s.c.*	15/2/68
	West, Maj. C. T. F., Queens, *p.s.c.*	27/6/68
	Gallagher, Maj. R. M., Q.O.R. of Canada	1/4/68

THE SCHOOL OF INFANTRY

Warminster, Wilts (*Tel. No.: Warminster* 3111)

Headquarters

Commandant	Gilbert, Brig. G. C. A., *M.C.*, *i.d.c.*, *p.s.c.*	5/2/67
Deputy Commandant	Boshell, Col. F. H. B., *D.S.O.*, *M.B.E.*, *p.s.c.*	7/2/69
General Staff Officer, 1st Grade	Roden, Lt.-Col. J. R., *M.B.E.*, D.E.R.R., j.s.s.c., *p.s.c.*	21/12/66
General Staff Officers, 2nd Grade	Bacon, Maj. J. A., R.Anglian, *s.q.*	20/4/67
	Ashforth, Maj. R. D., Green Howards, *p.s.c.*	21/12/67
	Pullen, Maj. H. F. H., R.H.C., *p.s.c.*	15/10/68
D.A.A. & Q.M.G.	Carter, Maj. A. E., D.E.R.R., *s.q.*	13/1/69
Pamphlet Editor	Shaw, Lt.-Col. F. M., R. Hamps., *p.s.c.*	1/2/66

Administrative Wing

Officer Commanding	Oatts, Maj. R. H. B., K.O.S.B.	3/2/69

Officers Wing

Commandant	Findlay, Col. A. G., *p.s.c.*	15/2/68
General Staff Officer, 2nd Grade	Pike, Maj. C. J., *D.S.O.*, 10GR.	4/6/68

N.C.O.'s Wing

Commandant and Depot Commandant S.A.S.C.	Clements, Col. J. B., *O.B.E.*, *M.C.*■, *p.s.c.*	6/1/69
Chief Instructor	Stileman, Lt.-Col. D. M., *O.B.E.*, R. G. J., *s.q.*	10/11/67
General Staff Officer, 2nd Grade	Ayres, Maj. B. W., Kings	8/4/69

Signal Wing

Commandant	Agar, Lt.-Col. J. S., R.Signals, *s.q.*	31/10/68
Chief Instructor	Young, Maj. P. P., R.Anglian, j.s.s.c., *p.s.c.*	17/4/68

Support Weapons Wing

(*Tel. No.: Netheravon* 306)

Commandant and Chief Instructor	Kettles, Col. A. R., *O.B.E.*, *M.C.*, j.s.s.c., *p.s.c.*	2/9/66
Staff Officer, 2nd Grade	Ince, Maj. R. H., D.W.R., *p.s.c.*	11/9/67
Administrative Officer	Ferguson, Maj. R. S., *M.V.O.*, R.R.F.	10/12/61
Chief Instructors	Harrison, Maj. D., Kings Own Border, *p.s.c.(n).*	27/11/67
	Oldfield, Maj. J. R., R. Anglian	27/2/68

INFANTRY TRIALS AND DEVELOPMENT UNIT

(*Tel. No.: Netheravon* 308)

General Staff Officer, 1st Grade (W)	Taylor, Lt.-Col. J. E., Glosters, *p.t.s.c.*	23/12/65

INFANTRY JUNIOR LEADERS BATTALION

Park Hall Camp, Oswestry, Shropshire (*Tel. No.: Oswestry* 2321)

Officer Commanding	Cameron, Lt.-Col. I. D., *M.C.*, Q.O.Hldrs., *p.s.c.*	15/8/67
Second-in-Command & Chief Instructor	Rouse, Maj. D. M. F., L.I., *p.s.c.*	17/1/68

JUNIOR INFANTRYMEN'S BATTALION

Sir John Moore Barracks, Shorncliffe, Kent (*Tel. No.: Folkestone* 38121)

Officer Commanding	Swynnerton, Lt.-Col. J. C. A., Staffords, j.s.s.c., *p.s.c.*	1/3/67
Second-in-Command	Hopkins, Maj. J. O., R.R.F.	1/3/67

Digitized by Google

SPONSORED BY THE DEPARTMENT OF THE CHIEF OF THE GENERAL STAFF—*contd.*

ARMY AVIATION CENTRE

Middle Wallop, Nr. Stockbridge, Hants. (*Tel. No.: Wallop* 381)

Headquarters

Brigadier	Coyle, Brig. D. W., *M.B.E.*, *D.F.C.*, G., *p.h.*(*i*), *p.l.*, *p.s.c.*(*a*)	30/7/67
Chief Aircraft Engineer	Armstrong, Col. W. J., *M.I.Mech.E.*, *A.F.R.Ae.S.*, *A.M.B.I.M.*, *p.s.c.*	23/8/66
D.A.A.G.	Cemm, Maj. R. A., R.Signals, *p.h.*, *p.l.*	16/1/69

School of Army Aviation

Commandant	Begbie, Col. R. M., *p.h.*(*i*), *p.l.*(*c.f.s.*), *p.s.c.*(*a*)	15/5/67
O.C. Flying Wing	Bandy, Lt.-Col. J. R., A.A.C., *p.h.*(*i*), *p.l.*(*c.f.s.*), *p.s.c.*(*a*) ...	31/12/66
O.C. Tactics & Development Wing ...	Collins, Lt.-Col. P. E., R.A., *p.s.c.*, *p.h.*, *p.l.*	7/10/67
O.C. Engineer Training Wing	Watson, Lt.-Col. C. R., *M.I.Mech.E.* R.E.M.E., *p.s.c.* ...	27/9/68

ARMY AIRTRANSPORT TRAINING AND DEVELOPMENT CENTRE

R.A.F. Station, Old Sarum, Salisbury, Wilts. (*Tel. No.: Salisbury* 22461)

Commanding Officer	Wallis, Lt.-Col. R. L., R.C.T., *p.s.c.*	4/3/68
General Staff Officers, 2nd Grade ...	Bennett, Maj. A. D , R.A., *p.s.c.*	19/1/67
	Cross, Maj. R. A., Kings	18/7/68
Administrative Officer	Temple, Maj. J. C., Foresters	18/4/66

Digitized by Google

(iii) SPONSORED BY THE DEPARTMENT OF THE ADJUTANT-GENERAL.

STAFF COLLEGE

Camberley (*Tel. No.: Camberley* 5411)

Headquarters

Commandant	Sharp, Maj. Gen. J. A. T., *C.B.*, *M.C.*■, *M.A.*, *i.d.c.*, j.s.s.c., *p.s.c.*	15/12/67
Deputy Commandant	Toler, Brig. D. A. H., *O.B.E.*, *M.C.*, *M.A.*, *p.s.c.*	8/4/68
Colonel, General Staff (Co-ord.)	Wood, Col. D. B., *M.A.*, *M.I.Mech.E.*, j.s.s.c., *p.s.c.*	15/11/67
General Staff Officers, 1st Grade	Fletcher, Lt.-Col. B. N. L., L.I., *p.s.c.*	18/11/67
	Tomlinson, Lt.-Col. M. J., *M.B.E.*, R.A., *p.s.c.*	2/12/68
	Tustin, Lt.-Col. P. J. L., R.T.R., *p.s.c.*	3/1/69
A.A. and Q.M.G.	Wood, Lt.-Col. D. J., *M.B.E.*, R.G.J., j.s.s.c.(US) *p.s.c.*	19/1/67
Librarian	White, K. M., *Esq.*	—
Quarter-Master	Jagger, Maj. (Staff Qr.-Mr.) T., *M.B.E.*, A. & S.H.	26/3/67
Administrative Officers	Allen, Lt.-Col. C. H., *M.C.*, ret. pay., *p.s.c.*	3/10/66
	Eames, Maj. G. F., ret. pay	22/7/68

A Division

Colonel, General Staff	Hogge, A/Col. A. M. L., Q.O.H., *p.s.c.*, *p.t.s.c.*, *tt.*	12/12/68

B Division

Colonel, General Staff	Pontifex, Col. D. M., *O.B.E.*, j.s.s.c. (US), *p.s.c.*	29/12/66

C Division

Colonel, General Staff	Way, Col. H. D., *M.C.*, j.s.s.c., *p.s.c.*	15/12/67

Junior Division

Warminster (*Tel. No.: Warminster* 3111)

Commandant	Badley, Lt.-Col. J. S., *p.s.c.*, G., *p.l.*	1/1/69
General Staff Officers, 1st Grade	Marriott, Lt.-Col. J. H., *M.C.*, R.Anglian (*Special List*), *p.s.c.*, *p.s.c.(n)*	24/2/69
	Saltonstall, Lt.-Col. G. R., *O.B.E.*, L.I., j.s.s.c., *p.s.c.*	3/3/69

ROYAL MILITARY COLLEGE OF SCIENCE, SHRIVENHAM

Nr. Swindon, Wilts. (*Tel. No.: Shrivenham* 551 (STD. 079 378–551))

Headquarters

Commandant	Crookenden, Maj.-Gen. N., *C.B.*, *D.S.O.*, *O.B.E.*, *A.F.R.Ae.S*, Col. Cheshire, *i.d.c.*, n.a.d.c., *p.s.c.*†, *p.h.*	1/5/67
Dean	Farley, *Dr.* F. J. M., *Sc.D.*, *Ph.D.*, *M.A.*, *F.Inst.P.*	—
Senior Military Director of Studies & Deputy Commandant	Lewis, Brig. A. G., *C.B.E.*, *p.s.c.*, *p.t.s.c.*	11/11/68
General Staff Officer, 1st Grade	Smith, L/Col. W. V. G., *M.B.E.*, *M.C.*, *A.M.B.I.M.*, R.R.F., *p.s.c.*	28/9/68
General Staff Officers, 2nd Grade	Smith, Lt.-Col. H. M. C., *B.A.*, ret. pay, *p.s.c.*	1/4/58
	Pelham-Burn, L/Lt.-Col. C. L. St.H., Coldm. Gds., *p.s.c.*	11/10/68
D.A.A. & Q.M.G.	Laycock, Maj. G., R.E., *p.s.c.*	28/3/68
Registrar	Morgan, E. J., *Esq.*, *B.A.*	3/1/68
Academic Registrar	Roberts, Col. M. W. T., *O.B.E.*, *B.A.*, ret. pay, *p.s.c.*	18/9/61
Librarian	Farquhar, *Mrs.* K. L., *B.A.(Lond.)* *A.L.A.*, *D.G.A.*	—
Equipment Officer	Skinner, Lt.-Col. (Qr.-Mr.) E. V., *M.B.E.*, R.A.	5/6/61

Administration

Camp Commandant	Wolsey, Lt.-Col. A. N., R.E. (*Special List*) *s.q.*	13/3/69
Quarter-Master	Norman, Maj. (Qr.-Mr.) H. H., *M.B.E.*, R.Anglian	24/6/68

Studies

Directors	Sewell, Col. E. R. A., *M.C.*, *p.s.c.*, *p.t.s.c.*	2/3/67
	Tynan, Col. P. G., *O.B.E.*, *p.t.s.c.*, *tt.*	22/3/68
	Maxfield, A/Col. R. H., *A.M.I.E.R.E.*, R.Signals, *p.t.s.c.*	24/6/68

Departments

Bashforth Professor of Mathematical Physics & Head of Department	Tranter, *Prof.* C. J., *C.B.E.*, *M.A.*, *D.Sc.*, *F.I.M.A.*	—
Professor of Physics & Head of Department	Charlesby, *Prof.* A., *D.Sc.*, *Ph.D.*, *A.R.C.S.*, *D.I.C.*, *F.Inst.P.*, *F.P.S.*	—
Professor of Chemistry & Metallurgy & Head of Department	Baughan, *Prof.* E. C., *O.B.E.*, *M.A.*, *B.Sc.*	—
Professor of Civil Engineering & Head of Department	Thomson, *Prof.* J. L., *C.B.E.*, *M.A.*, *B.Sc.(Tech.)*, *Whit. Sch.*	—
Professor of Mechanical Engineering & Head of Department	Carter, *Prof.* A. D. S., *B.Sc.*, *F.I.Mech.E.*, *F.R.Ae.S.*	—
Professor of Electrical & Electronic Engineering & Head of Department	Hyde, *Prof.* F. J., *D.Sc.*, *F.Inst.P.*, *F.I.E.E.*, *F.I.E.R.E.*	—

Digitized by Google

ROYAL MILITARY ACADEMY SANDHURST

Camberley, Surrey (*Tel. No.: Camberley* 21122)

Commandant	Tower, Maj.-Gen. P. T., *C.B.*, *D.S.O.*, *M.B.E.*, *i.d.c.*, j.s.s.c., *p.s.c.*	15/8/68
Assistant Commandant	Flood, Brig. G. R., *M.C.*, *p.s.c.*	13/2/68
General Staff Officers, 1st Grade	Vaughan, Lt.-Col. P. H., *M.B.E.*, R.Irish, *p.s.c.*	28/2/68
	Skewes-Cox, Lt.-Col. M. L. D., Lan.R. (P.W.V.), *p.s.c.*	13/11/67
A.A. & Q.M.G.	Wood, Lt.-Col. W. G., *M.C.*, D. & D., *p.s.c.*	10/10/66
Librarian	Shepperd, Hon. Lt. Col. G. A., *M.B.E.*, ret. pay, *p.s.c.*, *f.s.w.*	1/11/46
Quarter-Master	Roberts, Lt.-Col. (Staff Qr.-Mr.) J. R., *O.B.E.*, L.I.	4/9/61
Mess Secretary	McAdam, Lt.-Col. P. B. S., ret. pay	20/5/68
Accountant	Waghorne, E. M., *Esq.*	—

Drill and Weapon Training Wing

Adjutant (D.A.A.G.)	Maxse, Maj. M. W. F., Coldm. Gds., *p.s.c.*	23/12/68

Physical Training Wing

Chief Instructor	Blacknell, Maj. (Mat.A.) S., *M.B.E.*, A.P.T.C.	9/12/68

Signals Wing

Chief Instructor	Lockwood, Maj. F. C., R.Signals	29/7/66

Colleges

Officer Commanding	Lithgow, Col. A. O. L., *M.C.*, j.s.s.c.(US), *p.s.c.*	26/10/67
	Proudman, Col. G., *M.B.E.*, *p.s.c.*, *f.s.c.(US)*	14/12/67
	Mathew, Col. A. W., G†, G.	22/2/68
Chief Instructors	Hibbard, Maj. E. S., Lan.R.(P.W.V.), *s.q.*	10/6/67
	Brennan, Maj. D. H., *M.C.*, R.Irish, *p.s.c.*	3/6/68
	Watson, Maj. A. McL., Para	1/10/68

Attached

Chaplain	Grobecker, *Rev.* G. F., *M.B.E.*, *M.A.*, R.A.Ch.D. (*Chaplain to the Forces, 2nd Class*)	15/9/66
Assistant Chaplain	Johnston, *Rev.* W. F., *B.A.*, R.A.Ch.D. (*Chaplain to the Forces, 3rd Class*)	12/4/67
Chaplain [R.C.]	Moran, *Rev.* J. R.A.Ch.D. (*Chaplain to the Forces 3rd Class*)	1/1/69
Senior Medical Officer	McNeil, Col. C., *O.B.E.*, *M.B.*	12/9/66

Lecturers

Director of Studies	Sale, G. S., *Esq.*, *M.A.*	—
Assistant Director of Studies	Allen, T. N., *Esq.*, *M.C.*, *T.D.*, *M.A.*	—
Head of Science Department	Moss, D., *Esq.*, *M.A.*	—
Head of Mathematics Department	Ward, T. G. C., *Esq. E.R.D.*, *M.A.*	—
Head of Modern Subjects Department	Osborne, B., *Esq.*, *M.A.*	—
Head of Modern Languages Department	Lough, W., *Esq.*, *O.B.E.*, *M.A.*	—
Head of Military History Department	Young, Brig. P., *D.S.O.*, *M.C.*, *M.A.*, *F.S.A.*, *F.R.Hist.S.*, ret. pay, *p.s.c.*	—

MONS OFFICER CADET SCHOOL

Mons Barracks, Aldershot (*Tel. No.:* 0252: 24431)

Headquarters

Commandant	Heidenstam, Brig. P. C. S., *C.B.E.*, *A.D.C.*, Col. Glosters, j.s.s.c., *p.s.c.*	11/5/67
Deputy Commandant	Pike, Lt.-Col. P. C., *M.C.*, R.A., *p.l.*	22/12/67
Chief Instructor	Macdonald, Maj. J. H. L., Q.O.Hldrs.	9/8/68
Adjutant	Parsons, Capt. A. P. H., S.G.	10/12/68

Salerno Company

Company Commander	Mayman, Maj. I., 10GR., *p.s.c.*	9/8/68

Kohima Company

Company Commander	McAllister, Maj. C. D., R.C.T.	14/11/68

Arnhem

Company Commander	Muntz, Maj. C. G. A., R.A., G(s)	8/11/67

Administrative Wing

Officer Commanding	Deane, Maj. J., R.A.O.C., s.	26/10/66

Digitized by Google

SPONSORED BY THE DEPARTMENT OF THE ADJUTANT-GENERAL—*contd.*

ARMY APPRENTICES SCHOOLS

The Junior Tradesmen's Regiment, Rhyl

Rhyl, Flintshire (*Tel No.: St. Asaph* 3241)

Officer Commanding	Squire, Lt.-Col. S. J., *M.B.E.*, Queens, *p.s.c.*	1/1/67
Second in Command and Chief Instructor	Brill, Maj. P. J., R.A.	15/3/67
Adjutant	Hay, Maj. C., Staffords	22/2/67

The Junior Tradesmen's Regiment, Troon

Troon, Ayrshire (*Tel. No.: Troon* 855)

Officer Commanding	Nicholson, Lt.-Col. P. L., R.A., j.s.s.c., *p.s.c.*	9/3/65
Second in Command and Chief Instructor		
Adjutant	Treasure, Capt. D. J. C., Q.D.G.	17/1/68

DEFENCE NUCLEAR, BIOLOGICAL & CHEMICAL SCHOOL

Winterbourne Gunner, Wilts. (*Tel. No.: Winterbourne Gunner* 381)

Headquarters

Commandant	Duncan, Col. A. A., *O.B.E.*, *B.A.*, *p.s.c.*, *p.s.c.*(*a*)	13/1/68
Deputy Commandant	Hall, Wg.-Cdr. F. A., *M.C.*, *B.A.*, R.A.F.	5/10/67
Adjutant	Potter, Col. F. H., *O.B.E.*, ret. pay., *p.s.c.*	5/1/67

Staff Studies & Trials Wing

General Staff Officer, 1st Grade	Button, Wg.-Cdr. B. S. G., R.A.F.	24/4/67
General Staff Officer, 1st Grade (W)	Grimes, Lt.-Col. R. A., *Cml. C.*, U.S. Army	5/7/68
Author	Williams, Lt.-Col. L. L. S., R.A. (*Special List*) G†	14/4/65

Training Wing

General Staff Officer, 1st Grade (Chief Instr.)	Maughan, Lt.-Col. G. J., *O.B.E.*, L.I., *p.s.c.*	5/4/68
Senior Instructors	Trounson, Sqn. Ldr. W. E. F., R.A.F.	27/11/66
	Newton, Maj. J. H., Q.O.Hldrs.	1/2/67

Administrative Wing

Administrative Commandant	Hughes, Lt.-Col. E., *M.B.E.*, R.E.	21/4/69
Quarter-Master	Montgomery, Maj. (Staff Qr.-Mr.) J., *M.B.E.*, R.A.O.C.	19/10/68

JOINT WARFARE ESTABLISHMENT

Old Sarum, Salisbury, Wilts. (*Tel. No.: Salisbury* 22461)

Commandant	Le Cheminant, Air Vice-Marshal P. de L., *C.B.*, *D.F.C.*, j.s.s.c., *p.s.c.*	20/11/68
Deputy Commandant	Caulfeild, Brig. T.St.G., *M.B.E.*, *p.s.c.*, *p.s.c.*(*a*)	27/9/68
Staff Officer	Finn, Wg.-Cdr. D. M., *D.F.C.*, *p.s.c.*, *c.f.s.*	21/3/69
A.D.C. to Commandant	Vary, Flt.-Lt. C. E., R.A.F.	24/2/69

ARMY SCHOOL OF PHYSICAL TRAINING

Aldershot (*Tel. No. Aldershot* 24431)

Commandant	Newport, Lt.-Col. E. S., *T.D.*, Kings	15/12/67
Chief Instructor	Duckworth, Maj. P. A., 5 Innis D.G.	15/3/68

W.R.A.C. Wing

Assistant Inspector of P.T. and Officer Commanding	Fisher, Maj. V. I., W.R.A.C., j.s.c.	27/5/67
Chief Instructor W.R.A.C.	Baker, 2 Lt. J. A., W.R.A.C.	6/5/68

ARMY OUTWARD BOUND SCHOOL

Morfa Camp, Towyn, Merionethshire (*Tel. No.:* 065: 471-371)

Principal	Marchant, Brig. J. A., ret. pay, *p.s.c.*	18/10/66
2 i/c & Chief Instructor	Winterton, Maj. T. H., R.A.	11/9/68
Chief Instructor	McClean, Maj. J. L., *B.A.*, R.A.E.C.	24/1/68
Administrative Officer	Rapson, Lt.-Col. F., *M.C.*, ret.	1/3/66

Digitized by Google

SPONSORED BY THE DEPARTMENT OF THE ADJUTANT-GENERAL—*contd.*

RECORD OFFICES

H.G. Horse Guards, London, S.W.1. (*Tel. No.:* 01-930-4466 *Ext.* 214)

Officer Commanding ... ... Hopkinson, Col. H. S., *M.B.E.*, *p.s.c.* 1/11/66

R.A.G. Friern Barnet Lane, London, N.20 (*Tel. No.:* 01-445-6614/7

Officer-in-Charge ... ... Gregg, Col. T. D., *p.s.c.* 7/7/66

Deputy Officer-in-Charge ... ... Crawley-Boevey, Maj. A., *M.B.E.*, 17/21L., *p.s.c.* 6/5/68

R.A., H.A.G. Foots Cray, Sidcup, Kent (*Tel. No.: Foots Cray* 3361)

Officer-in-Charge ... ... Tremlett, Col. E. A., *O.B.E.*, *p.s.c.* 1/9/66

Deputy Officer-in-Charge ... ... Wells Lt.-Col. A. G. I., R.A., *p.s.c.* 12/10/67

R.M.A., R.E. (Malta Section)
R. Signals (Malta Section) Maltese Record Office, B.F.P.O.51 (*Tel. No.: Naval* 9589)

Officer-in-Charge ... ... Axisa, Maj. E. J., *M.B.E.*, R.M.A. 15/6/65

R.E. Ditchling Road, Brighton (*Tel. No.: Brighton* 66688)

Officer-in-Charge ... ... More, Col. G. R. M. H., *M.C.*, *p.s.c.* 24/10/67

Deputy Officer-in-Charge ... ... Shave, Lt.-Col. A. G. T., *M.B.E.*, *M.A.*, w., R.E., j.s.s.c. (US), *p.s.c.* 25/10/68

R. Signals Balmore House, Caversham, Reading (*Tel. No.: Reading* 72701)

Officer-in-Charge ... ... Grigg, Col. T. H. C., *p.s.c.* 5/2/66

Deputy Officer-in-Charge ... ... Gallyer, Lt.-Col. N. G., R. Signals 11/4/68

Gren. Gds. Birdcage Walk, London, S.W.1. (*Tel. No.:* 01-930-4466. *Ext.* 265)

Officer Comdg. the Regt. and Regtl. Dist. Breitmeyer, Col. A. N., j.s.s.c. *p.s.c.* 10/12/66

Coldm. Gds. Birdcage Walk, London, S.W.1. (*Tel. No.:* 01-930-4466. *Ext.* 466)

Officer Comdg. the Regt. and Regtl. Dist. Jardine, Col. *Sir* Ian L., *Bt.*, *O.B.E.*, *M.C.*, *p.s.c.* 13/3/67

S.G. Birdcage Walk, London, S.W.1. (*Tel. No.:* 01-930-4466. *Ext.* 377)

Officer Comdg. the Regt. and Regtl. Dist. Fletcher, A/Col. A. I. D., *O.B.E.*, S.G., *s.q.* 23/7/67

I.G. Birdcage Walk, London S.W.1. (*Tel. No.:* 01-930-4466. *Ext.* 295)

Officer Comdg. the Regt. and Regtl. Dist. Aylmer, Lt.-Col. J. A., I.G., j.s.s.c.(US), *p.s.c.* 23/1/69

W.G. Birdcage Walk, London, S.W.1. (*Tel. No.:* 01-930-4466. *Ext.* 365)

Officer Comdg. the Regt. and Regtl. Dist. Wallace, A/Col. V. G., W.G., *p.s.c.* ... ... —

Digitized by Google

Establishments—Army Department—*continued*

SPONSORED BY THE DEPARTMENT OF THE ADJUTANT-GENERAL—*contd.*

Record Offices—*contd.*

Scottish Division, Kings Division, Prince of Wales's Division, G.S.O. — Cavalry Barracks, Fulford, York. (*Tel. No.: York* 59811)

Officer-in-Charge ... ... Sturgeon, Col. W. E. S., *O.B.E.*, *p.s.c.* 10/9/67

Deputy Officer-in-Charge ... ... Elliott, Lt.-Col. B. W. T., S.W.B. 31/5/67

Queens Division, Light Division, Para., S.A.S., S.A.S.C. — Higher Barracks, Exeter. (*Tel. No.: Exeter* 76581-7)

Officer-in-Charge ... ... Colbeck, Col. D. F. T., *O.B.E.*, *p.s.c.*... ... ... 7/5/65

Deputy Officer-in-Charge ... ... Peckham, Lt.-Col. A. D., *M.B.E.*, Queens 1/11/67

The Brigade of Gurkhas — The Brigade of Gurkhas, Singapore (*Tel. No.: Singapore* 2801 *Ext.* 371)

Officer-in-Charge ... ... Gales, Lt.-Col. J. C., 10 GR. 2/10/66

R.C.T., A.C.C. — Ore Place, Hastings. (*Tel. No.: Hastings* 51351-9)

Officer-in-Charge ... ... Pearman, Col. P. 8/2/69

Deputy-in-Charge ... ... Thompson, Lt.-Col. M., R.C.T., *t.* 8/2/68

R.A.M.C., R.A.D.C., Q.A.R.A.N.C., W.R.A.C. — Lower Barracks, Winchester, Hants. (*Tel. No.: Winchester* 61781-8)

Officer-in-Charge ... ... Dick, Col. A. B., *T.D.*, *M.B.*, *p.s.c.* 21/3/68

Deputy Officer-in-Charge ... ... Jamieson, Lt.-Col. M. N., W.R.A.C., j.s.c., ... 30/4/68

R.A.O.C. — Saffron Rd., South Wigston, Leicester. (*Tel. No.: Wigston* 5361-4)

Officer-in-Charge ... ... Brock, Col. D., i.m. 1/3/66

Deputy Officer-in-Charge ... ... Brooks, Lt.-Col. L., *A.M.B.I.N.*, R.A.O.C., a.t.o. 20/12/67

R.E.M.E. — Saffron Rd., South Wigston, Leicester. (*Tel. No.: Wigston* 5361-4)

Officer-in-Charge ... ... Hill, Col. R. B. T., *B.Sc.*, x., *M.I.Mech.E.*, *A.M.B.I.M.* ... 7/4/66

Deputy Officer-in-Charge ... ... White, Lt.-Col. G., *M.I.Mech.E.*, *A.M.B.I.M.*, R.E.M.E.... 31/8/68

A.A.C., R.A.V.C., R.M.P., R.A.P.C., A.P.T.C., M.P.S.C., R.M.A., Band Corps, R.A.E.C., R.P.C., Int. Corps. O.T.C., N.C.C. — Compton House, Fir Vale Rd., Bournemouth, Hants. (*Tel. No.: Bournemouth* 26781)

Officer-in-Charge ... ... Thorburn, Col. A. M., *p.s.c.* 19/10/68

Deputy Officer-in-Charge ... ... Secretan, Lt.-Col. R. D., *O.B.E.*, *M.C.*, R.R.F., (*Special List*), *p.s.c.* 24/7/64

Digitized by Google

Establishments—Army Department—*continued*

SPONSORED BY THE DEPARTMENT OF THE ADJUTANT-GENERAL—*contd.*

BRITISH FORCES BROADCASTING SERVICES

Kings Buildings, Dean Stanley Street, London, S.W.1. (*Tel. No.:* 01-828-5646)

Director ... ... Cave-Browne-Cave, B. W., *Esq.*, *O.B.E.*

Controller of Programmes ... ... Woolf, I. J., *Esq.*

ROYAL MILITARY SCHOOL OF MUSIC

Kneller Hall, Twickenham, Middx. (*Tel. No.:* 01: 892-6274)

Commandant and Inspector of Army Bands	Morris, Col. C. A., *C.B.E.*, *p.s.c.*	3/3/67
Chief Instructor and Advisor to the Inspector of Army Bands	Jaeger, Lt.-Col. C. H., *O.B.E.*, *Mus. Bac.*, *L.R.A.M.*, *A.R.C.M.*, I.G., *p.s.m.*	22/1/69
Adjutant and Quarter-Master	Betts, Maj. (Staff Qr. Mr.) F. A. D., *M.B.E.*, Coldm. Gds. ...	1/9/67
Officer i/c Army Band Office	Brinkley, Lt.-Col. W.H., ret. pay. *p.s.c.*	2/5/66

NATIONAL ARMY MUSEUM

R.M.A. Sandhurst, Camberley, Surrey (*Tel. No.: Camberley* 21128)

Council

The Parliamentary Under Secretary of State for Defence for the Army
The Second Permanent Under Secretary of State (Administration)
The Deputy Under Secretary of State (Army)
The Adjutant General
The Quarter-Master-General
The Director of Personal Services (Army)
Major, The Marquess of Anglesey, *F.S.A.*
Field Marshal *The Visct* Slim of Yarralumla & Bishopton, *K.G.*, *G.C.B.*, *G.C.M.G.*, *G.C.V.O.*, *G.B.E.*, *D.S.O.*, *M.C.*, (*Governor & Constable, Windsor Castle*)
Mr. A. R. Dufty, *A.R.I.B.A.*, *F.S.A.*
Field Marshal *Sir* Francis W. Festing, *G.C.B.*, *K.B.E.*, *D.S.O.*, *D.L.*
General *Sir* Robert Mansergh, *G.C.B.*, *K.B.E.*, *M.C.*
Field Marshal *Sir* Gerald W. R. Templer, *K.G.*, *G.C.B.*, *G.C.M.G.*, *K.B.E.*, *D.S.O.*, *H.M.L.* (*Constable of the Tower of London*)

Executive Committee

Field Marshal *Sir* Gerald W. R. Templer, *K.G.*, *G.C.B.*, *G.C.M.B.*, *K.B.E.*, *D.S.O.*, *H.M.L.* (*Constable of the Tower of London*)
The Assistant Under Secretary of State (A) Army Department
The Director of Personal Services (Army)
The Commandant, Royal Military Academy, Sandhurst
The Chief Army Department Librarian
Brigadier T. F. J. Collins, *C.B.E.*
Major-General *Sir* Gerald W. Duke, *K.B.E.*, *C.B.*, *D.S.O.*
Brigadier B. W. Webb-Carter, *D.S.O.*, *O.B.E.*
Brigadier P. Young, *D.S.O.*, *M.C.*, *M.A.*, *F.S.A.*, *F.R.Hist.S.*
Lieutenant Colonel G. I. Malcolm of Poltalloch, *F.S.A.* (*Scot.*), *D.L.*, *J.P.*
Major-General D. A. B. Clarke, *C.B.*, *C.B.E.*

Director

Mr. J. Paris, *M.A.*, *B.Litt.*

Digitized by Google

Establishments—Army Department—*continued*

SPONSORED BY THE DEPARTMENT OF THE ADJUTANT-GENERAL—*contd.*

THE REGULAR COMMISSIONS BOARD

Leighton House, Westbury, Wilts. (*Tel. No.: Westbury* 2181)

President	Man, Maj.-Gen. C. M. M., *C.B.*, *O.B.E.*, *M.C.*, *M.A.*, Deputy Col. Queens, *p.s.c.*	20/2/67
Vice-Presidents	Darell, Brig. *Sir* Jeffrey L., *Bt.*, *M.C.*, *p.s.c.*	23/1/68
	Scott, Brig. J. B., *O.B.E.*, j.s.s.c., *p.s.c.*	17/6/68
	Streatfeild, Brig. R. S., *M.C.*, *M.A.*, *p.s.c.*	21/1/69
Training Officer	Scroope, Lt.-Col. S. H. A., *B.A.*, R.C.T. (*Special List*) ...	1/4/65
Supervising Officer	Kemmis Betty, Lt.-Col. P., *M.C.*, 2G.R. (*Special List*) ...	1/1/68

WELBECK COLLEGE

Worksop Nottinghamshire (*Tel. No.: Worksop* 3326/7)

Headmaster	Rickards, D. A., *Esq.*, *C.B.E.*, *M.A.*, *p.s.c.*	—
Bursar	Potter, Col. W. R., *M.B.E.*, *T.D.*, ret. pay, *p.s.c.*	17/7/67
Second Master	Moss, L. C., *Esq.*, *M.A.* (*Head of Arts/Languages Dept.*) ...	—
Head of Maths Dept.	Langdale, G. R., *Esq.*, *B.Sc.*	—
Head of Science Dept.	Bailey, E. E., *Esq.*, *M.A.*	—
Head of Workshops Dept.	Steel, J., *Esq.*, *Dip. Ed. Handwork*	—
Housemasters	Barker-Harland, G. C. W., *Esq.*, *M.B.E.*, *M.C.*, *T.D.*, *M.A.*	—
	Hawker, D. C., *Esq.*, *M.A.*	—

ARMY SCHOOL OF RECRUITING

Connaught Barracks, Woolwich, S.E.18 (*Tel. No.:* 01:854–2424)

Commandant	Davis, Lt.-Col. A. M., Kings	31/7/68
Second-in-Command & Chief Instructor...	Freer-Smith, Maj. J. D., D. & D.	2/6/68
Administrative Officer	Sunderland, Maj. J. H., R.S.	1/6/68

ARMY SPORT CONTROL BOARD

Lansdowne House, Berkeley Square, London, W.1. X 6AA (*Tel. No.:* 01-499-8040)

President	Musson, Gen. *Sir* Geoffrey R. D., *K.C.B.*, *C.B.E.*, *D.S.O.*, *B.A.*, Col. L.I., *i.d.c.*, *p.s.c.* (*Adjutant-General*)
Chairman	Ward, Maj.-Gen. R. E., *C.B.*, *D.S.O.*, *M.C.*, *i.d.c.*, *p.s.c.* (*Vice-Adjutant-General*)
Director, Treasurer, and Inspector of Army Recreation Grounds	Rimbault, Brig. G. A., *C.B.E.*, *D.S.O.*, *M.C.*, Col. Loyals, ret. pay, *p.s.c.*
Secretary	Baily, Col. V. S., *O.B.E.*, ret. pay, *p.s.c.* ... ...

Digitized by Google

ROYAL ARMY MEDICAL CORPS TRAINING CENTRE

Keogh Barracks, Ash Vale, Aldershot. (*Tel. No.: Aldershot* 24431)

Commandant	Niven, Brig., R. J., *M.C.*, *M.B.*, *D.P.H.*	22/10/66
Adjutant	Bryant, Capt. (N.M.) P. W., *B.E.M.*, R.A.M.C.	9/9/68
Administrative Officer	Norbury, A/Lt.-Col. G. W., R.A.M.C.	23/9/68
Technical Training Officer (Attached)	Butcher, Lt.-Col. (N.M.) J. T., R.A.M.C.	31/1/66

Basic Training & Promotion Wing

Chief Instructor	Banahan, Lt.-Col. M. J., *L.R.C.P.*, *L.R.C.S.*, R.A.M.C.	14/8/67

Field Training Wing & First Aid Training Division

Chief Instructor (Deputy Commandant)	Worthington, Lt.-Col. A. R., *M.B.*, R.A.M.C., *p.s.c.*	14/8/67

R.A.M.C. Apprentices College

Officer Commanding	Davies, Maj. (NM) D. J., *M.B.E.*, R.A.M.C.	24/4/67

Central Volunteer Headquarters

Administrative Officer	Andrews, A/Maj. W. E., R.A.M.C.	29/11/68

ARMY SCHOOL OF HEALTH

Keogh Barracks, Ash Vale, Aldershot. (*Tel. No.: Aldershot* 24431)

Commandant and Chief Instructor	D'Arcy, Col. T. M. W., *M.D.*, *D.P.H.*	11/3/66

THE DAVID BRUCE LABORATORIES

East Everleigh, Marlborough, Wilts. (*Tel. No. Collingbourne Ducis* 212)

Officer Commanding	o Munro, Col. M. M., *M.B.*	10/7/67

ARMY BLOOD SUPPLY DEPOT

Ordnance Road, Aldershot, Hants. (*Tel. No.: Aldershot* 24431 *Ext.* 3389)

Officer Commanding	Robson, Maj. D. C., *M.B.*, R.A.M.C.	21/6/66

ARMY MEDICAL ADVISORY BOARD

President	Director-General Army Medical Service.
Chairman	Boland, Hon. Col. *Sir* E. Rowan, *C.B.E.*, *M.D.*, *F.R.C.P.*
Members	Rosenheim, *Prof. Sir* Max Leonard, *K.B.E.*, *M.D.*, *F.R.C.P.*
	Bruce, Hon. Col. *Sir* John, *Lt.*, *C.B.E.*, *T.D.*, *M.D.*, *F.R.C.S.* (*Hon. Col. R.A.M.C.* (*T. & A.V.R.*))
	Richardson, Brig. *Sir* John, *Bt.*, *M.V.O.*, *M.D.*, *F.R.C.P.*
	Muir, *Mr.* E. G., *M.B.*, *M.S.*, *F.R.C.S.*
Secretary	A.D.G.(A.M.D. 2) Army Department.

o Denotes a woman officer

Digitized by Google

ROYAL ARMY MEDICAL COLLEGE

Millbank, S.W.1. (*Tel. No.:* 01-834-7611)

Commandant and Director of Studies ...	Talbot, Maj.-Gen. N. G. G., *O.B.E.*, *T.D.*, *Q.H.S.*, *M.D.*, *F.R.C.O.G.*	14/4/68
Director of Army Surgery and Consulting Surgeon	Wheatley, Maj.-Gen. P. R., *D.S.O.*, *Q.H.S.*, *M.B.*, *F.R.C.S.*	6/4/67
Director of Army Medicine and Consulting Physician	Baird, Maj.-Gen. J. P., *M.D.*, *F.R.C.P.*	7/1/69
Director of Army Pathology and Consulting Pathologist	Jeffrey, Brig. H. C., *M.B.*, *F.R.C.P.*	25/9/67
Director of Medical Supply	Keatinge, Brig. A. F. H., *M.C.*, *M.B.*, *D.P.H.*	5/2/68
Director of Army Psychiatry and Consulting Psychiatrist	Murphy, A/Brig. J. F. D., *M.D.*, *D.P.M.*, *p.s.c.*	8/5/67
Professor in Surgery & Consulting Surgeon	Cran, Lt.-Col. I. M., *M.B.*, *F.R.C.S.*, R.A.M.C.	23/1/69
Professor of Military Medicine... ...	O'Brien, Col. W., *O.B.E.*, *M.D.*, *M.R.C.P.*	24/4/67
Consulting Dental Surgeon to the Army ...	Robertson, A/Brig. J. H., *Q.H.D.S.*, *F.D.S.*	30/4/67
Professor of Army Health	Skinner, Col. H. G., *M.B.*, *D.P.H.*	11/10/66
Assistant Professor of Military Surgery ...	Coakley, Lt.-Col. P. K., *M.B.*, *F.R.C.S.*, R.A.M.C.... ...	24/1/69
Professor of Pathology	Vanreenen, Col. R. M., *M.B.*, *M.R.C.P.*	20/9/65
Assistant Professor of Army Health...	Archer, Col. T. C. R., *M.B.*, *D.P.H.*...	11/2/67
Assistant Professor of Psychiatry ...	Britton, Maj. R. S., *M.B.*, *D.P.M.*, R.A.M.C. ...	12/8/68
Assistant Professor of Pathology ...	Vella, Lt.-Col. E. E., *M.D.*, R.A.M.C.	30/12/68
Demonstrator in Army Health	McElligott, Lt.-Col. H. F., *M.B.*, *D.P.H.*, R.A.M.C. ...	13/12/67
Reader in Pathology	Wayte, Maj. D. M., *M.B.*, R.A.M.C.	30/10/67

Attached—

Adviser in Anaesthetics	Voller, Col. J. J., *M.R.C.S.*, *L.R.C.P.*, *F.F.A.R.C.S.* ...	18/2/66
Adviser in Dermatology	Henderson, Col. R. M., *M.B.*	1/10/64
Adviser in Obstetrics and Gynaecology ...	Emerson, Lt.-Col. R. G., *M.D.*, *F.R.C.O.G.*	11/7/66
Adviser in Ophthalmology	Ball, Col. P. H., *M.R.C.S.*, *L.R.C.P.*, *D.O.M.S.*	23/8/61
Adviser in Orthodontics		
Advisor in Oto-Laryngology	Perkins, Brig. H. N., *C.B.E.*, *Q.H.S.*, *M.B.*, *F.R.C.S.*, *D.L.O.*	5/4/51
Adviser in Paediatrics	Reay, Lt.-Col. H. A. J., *M.B.*, *F.R.C.P.*, R.A.M.C.	5/2/68
Adviser in Physical Medicine	Milne, Col. J. B. M., *O.B.E.*, *M.B.*, *D.Phys.Med.*, *p.s.c.*	18/10/65
Adviser in Radiology	Harper, Col. K. H., *M.R.C.S.*, *L.R.C.P.*, *D.M.R.D.*, (j.s.c.)	9/6/60
Adviser in Venereology (actg.)	McClay, Col. A. O., *M.B.*	26/6/67

Digitized by Google

Establishments—Army Department—*continued*

SPONSORED BY THE DEPARTMENT OF THE ADJUTANT-GENERAL—*contd.*

Royal Army Medical College—*continued*

Honorary Consultants to the Army at Home.

Anaesthetics	Gray, *Prof.* T. C., *M.D.*, *F.F.A.R.C.S.*
Antibiotics	Kekwick, *Prof.* A., *M.A.*, *F.R.C.P.*
Blood Transfusion	Maycock, Hon. Lt.-Col. W. d'A., *M.V.O.*, *M.B.E.*, *M.D.*
Cardiology	Somerville, Hon. Lt.-Col., W., *M.D.*, *F.R.C.P.*
Chemical Pathology	Martin, *Prof.* N. H., *M.A.*, *M.B.*, *F.R.C.P.*, *B.Sc.*
Dermatology	Mitchell-Heggs, Hon. Col. G. B., *O.B.E.*, *T.D.*, *M.D.*, *F.R.C.P.*
Dental Surgery	Ward, T. G., *Esq.*, *C.B.E.*, *F.D.S.*, *R.C.S.(Eng.)*, *L.R.C.P.*, *L.R.C.S.* Rowe, N. L., *Esq.*, *F.D.S.*, *H.D.D.*, *M.R.C.S.*, *L.R.C.P.*
Endocrinology	Nabarro, *Dr.* J. D. N., *M.D.*, *F.R.C.P.*
Entomology	Bertram, *Prof.* D. S., *Ph.D.*, *B.Sc.*
Forensic Medicine	Camps, *Prof.* F. E., *M.D.*, *M.R.C.P.*, *F.C.(Path.)*
Gastro-Enterology	Bomford, *Dr.* R. R., *D.M.*, *F.R.C.P.*
General Practice	Fry, *Dr.* J., *M.D.*, *F.R.C.S.*
Genito Urinary Surgery	Hanley, H. G., *Esq.*, *M.D.*, *F.R.C.S.*
Haematology	Dacie, *Prof.* J. V., *M.D.*, *F.R.C.P.*, *F.R.S.*
Malariology	MacGraith, *Prof.* B. G., *M.A.*, *D.Phil.*, *D.Sc.*, *F.R.C.P.*
Medical Statistics	Benjamin, *Dr.* B., *Ph.D.*, *B.Sc.*
Metabolic Diseases	Frazer, *Prof.* A. C., *C.B.E.*, *D.Sc.*, *Ph.D.*, *M.D.*, *F.R.C.P.*
Neurology	Russell, Hon. Col. *Prof.* W. R., *C.B.E.*, *M.D.*, *F.R.C.P.*
Neuro-Pathology	Daniel, *Prof.* P. M., *M.A.*, *D.M.*, *D.Sc.*, *F.R.C.P.*, *F.C.* (*Path.*)
Obstetrics & Gynaecology	Bell, *Sir* Arthur C. H., *Kt.*, *F.R.C.S.*, *F.R.C.O.G.*
Ophthalmology	Ridley, N. H. L., *Esq.*, *M.A.*, *M.D.*, *F.R.C.S.*
Orthopaedic Surgery	Furlong, Hon. Brig. R. J., *M.B.*, *B.S.*, *F.R.C.S.*
Oto-Rhino Laryngology	Bateman, G. H., *Esq.*, *M.A.*, *B.M.*, *B.Ch.*, *F.R.C.S.*
Paediatrics	Newns, *Dr.* G., *M.D.*, *F.R.C.P.*
Paediatric Surgery	Waterston, Maj. D. J., *M.B.E.*, *M.B.*, *F.R.C.S.*
Pathology	Lacey, *Prof.* B. W., *M.D.*, *B.Sc.*
Pharmacology	Stewart, *Dr.* H. C., *M.D.*, *Ph.D.*, *F.R.C.P.*
Physicians	Boland, Hon. Col. *Sir* E. Rowan, *C.B.E.*, *M.D.*, *F.R.C.P.* Richardson, *Sir* John, *Bt.*, *M.V.O.*, *M.D.*, *F.R.C.P.* Scott, *Sir* Ronald B., *K.C.V.O.*, *M.A.*, *D.M.*, *F.R.C.P.*
Physical Medicine	Burt, Hon. Lt.-Col. H. A., *M.A.*, *M.B.*, *F.R.C.P.*
Applied Physiology	Edholm, *Dr.* O. G., *B.Sc.*, *M.B.*, *B.S.*, *M.R.C.S.*, *L.R.C.P.*
Physiology and Nutrition	Passmore, *Prof.* R., *M.A.*, *B.M.*, *B.Ch.*
Plastic Surgery	Battle, Hon. Lt-Col. R. J. V., *M.B.E.*, *M.Ch.*, *F.R.C.S.*, *L.R.C.P.*
Proctology	Thompson, H. R., *Esq.*, *M.A.*, *M.B.*, *F.R.C.S.*
Psychiatry	Tredgold, *Dr.* R. F., *M.A.*, *M.D.*, *D.P.M.*, *M.R.C.P.*
Radiology	Samuel, *Dr.* E., *B.Sc.*, *M.D.*, *F.R.C.P.*, *F.R.C.S.*, *F.F.R.*
Radiotherapeutics	Prossor, T. M., *Esq.*, *B.Sc.*, *F.R.C.S.*, *F.F.R.*
Surgery	Cox, *Mr.* R., *M.B.E.*, *M.B.*, *F.R.C.S.* Blackburn, *Mr.* G., *M.B.E.*, *M.A.*, *M.B.*, *M.Chir.*, *F.R.C.S.* Muir, *Mr.* E. G., *M.B.*, *M.S.*, *F.R.C.S.*
Thoracic Surgery	d'Abreu, Hon. Lt.-Col. *Prof.* A. L., *C.B.E.*, *M.B.*, *F.R.C.S.*, *Ch.M.*, *D.L.*
Tropical Diseases	Woodruff, *Prof.* A. W., *M.D.*, *Ph.D.*, *F.R.C.P.*, *D.T.M. & H.*
Tuberculosis	Todd, *Sir* Geoffrey S., *K.C.V.O.*, *O.B.E.*, *D.L.*, *M.B.*, *Ch.M.*, *F.R.C.P.*
Vascular Surgery	Taylor, *Prof.* G. W., *M.S.*, *M.B.*, *F.R.C.S.*
Venereology	Nicol, Col. C. S., *T.D.*, *M.D.*, *F.R.C.P.*
Women's Forces	Winner, Hon. Lt.-Col. *Dame* Albertine L., *D.B.E.*, *M.D.*, *B.Sc.*, *F.R.C.P.*
Medical Aspects Radiological Defence ...	Loutit, *Dr.* J. F., *C.B.E.*, *D.M.*, *F.R.C.P.*
Diseases of the Chest	Scadding, *Prof.* J. G., *M.D.*, *F.R.C.P*

Digitized by Google

Establishments—Army Department—*continued*

SPONSORED BY THE DEPARTMENT OF THE ADJUTANT-GENERAL—*contd.*

Royal Army Medical College—*continued*

Honorary Consultants to the Army in Scotland

Blood Transfusion	Wallace, J., *Esq.*, *M.D.*, *B.Sc.*
Neurology	Simpson, *Prof.* J. A., *M.B.*, *F.R.C.P.*
Neuro-Surgery	Gillingham, *Prof.* F. J., *M.B.E.*, *M.B.*, *F.R.C.S.*
Ophthalmology	Scott, Hon. Col. G. I., *C.B.E.*, *M.A.*, *M.B.*, *F.R.C.S.*
Orthopaedic Surgery	Rennie, A. M., *Esq.*, *T.D.*, *M.B.*, *F.R.C.S.*
Oto-Rhino-Laryngology	Lumsden, R. B., *Esq.*, *T.D.*, *M.D.*, *F.R.C.S.*
Plastic Surgery	Wallace, A. B., *Esq.*, *C.B.E.*, *M.Sc.*, *M.B.*, *F.R.C.S.*
Physicians	Hill, *Prof. Sir* Ian G. W., *C.B.E.*, *T.D.*, *M.B.*, *P.R.C.P.R.*, *F.L.C.P.*, *F.R.S.E.*
	Matthew, *Dr.* H. J. S., *M.D.*, *F.R.C.P.*
Psychiatry	Rodger, *Prof.* T. F., *C.B.E.*, *M.B.*, *F.R.C.P.*, *F.R.F.P.S.*, *D.P.M.*
Surgeons	Bruce, Brig. *Sir* John, *Kt.*, *C.B.E.*, *T.D.*, *M.D.*, *F.R.C.S.* (*Hon. Col. R.A.M.C.* (*T. & A.V.R.*))
	Mackey, Hon. Lt.-Col. W. A., *T.D.*, *M.B.*, *F.R.C.S.*, *F.R.F.P.S.*
Thoracic Surgery	Logan, *Mr.* A., *M.A.*, *M.B.*, *F.R.C.S.*

Honorary Consulting Staff, Northern Ireland

Surgeon	Irwin, *Mr.* J. W. S., *M.B.*, *F.R.C.S.*

Honorary Consulting Staff, The Queen Alexandra Military Hospital

Dental Surgery	Hovell, *Mr.* J. H., *T.D.*, *M.R.C.S.*, *L.R.C.P.*, *F.D.S.*
Dermatology	Gold, *Dr.* S. C., *M.A.*, *M.D.*, *F.R.C.P.*
Gynaecology	Blaikley, J. B., *Esq.*, *C.B.E.*, *M.B.*, *B.S.*, *F.R.C.S.*, *L.R.C.P F.R.C.O.G.*
Medicine	Hart, *Dr.* F. D., *M.D.*, *F.R.C.P.*
Neoplastic Surgery	Lee, E. S., *Esq.*, *M.S.*, *M.B.*, *F.R.C.S.*
Ophthalmology	Winstanley, J., *Esq.*, *M.C.*, *T.D.*, *M.B.*, *F.R.C.S.*
Oto-Rhino-Laryngology	Williams, R. A., *Esq.*, *M.B.*, *B.Chir.*, *F.R.C.S.*
Plastic Surgery	Sandon, R. P. G., *Esq.*, *F.R.C.S.*
Radiology	Hodson, *Dr.* C. J., *F.R.C.P.*, *F.F.R.*
Radiotherapeutics	Newton, *Dr.* K. A., *M.B.*, *F.R.C.P.*, *F.F.R.*
Thoracic Surgery	Drew, C. E., *Esq.*, *M.V.O.*, *M.B.*, *B.S.*, *F.R.C.S.*, *L.R.C.P.*

Honorary Consulting Staff, Military Hospital, Catterick

Neuro-Surgery	Gibson, *Dr.* R. M., *E.R.D.*, *M.D.*, *F.R.C.S.*

Honorary Consulting Staff, Royal Herbert Hospital, Woolwich

Orthopaedic Surgery	Strange, *Mr.* F. G. St. C., *F.R.C.S.*

Honorary Consulting Staff, Cambridge Military Hospital

Plastic Surgery	Jeffs, J. V., *Esq.*, *F.R.C.S.*

Honorary Consulting Staff, British Army of the Rhine

Medicine	Gross, *Prof. Dr. Med.* R., *M.D.*
	Hauss, *Prof. Dr. Med.* W. H., *M.D.*

Honorary Consulting Staff, Military Hospital, Hong Kong

Orthopaedic Surgery	Hodgson, *Prof.* A. R., *O.B.E.*, *M.B.*, *Ch.B.*, *F.R.C.S.*
Paediatrics	Field, *Prof.* C. E., *M.D.*, *F.R.C.P.*, *D.C.H.*
Physician	McFadzean, *Prof.* A. J. S., *O.B.E.*, *M.B.*, *Ch.B.*, *F.R.C.P.*
Surgeon	Ong, *Prof.* B. G., *O.B.E.*, *M.B.*, *B.S.*, *M.D.*, *F.R.C.S.*(*Eng.*), *F.R.C.S.*(*Edin.*), *F.A.C.S.*

Honorary Consulting Staff, Alexandra Military Hospital, Singapore

Dental Surgery	Tickle, *Prof.* R. J. S., *B.D.S.*, *D.D.S.*, *L.D.S.*, *R.C.D.S.*, *M.Sc.*(*Dent*)
Gynaecology and Obstetrics	Sheares, *Dr.* B. H., *M.D.*, *M.S.*, *F.R.C.O.G.*
Paediatrics	Wong Hock Boon, *Prof. M.B.*, *B.S.*, *F.R.C.P.*, *F.R.F.P.S.*, *D.C.H*
Physicians	Ransome, *Prof.* G. A., *C.B.E.*, *F.R.C.P.*
	Monteiro, *Prof.* E. S., *C.B.E.*, *F.R.C.P.*, *D.C.H.*, *F.R.F.P. & S.*
Surgery	Yeoh Ghim Seng, *M.A.*, *M.B.*, *B.Ch.*(*Cantab.*), *F.R.C.S.*

Honorary Consulting Staff, Malaya

Surgery	McGladdery, H. M., *Esq.*, *O.B.E.*, *F.R.C.S.*

Digitized by Google

HEADQUARTERS PROVOST MARSHAL (ARMY)

Lansdowne House, Berkeley Square, W.1. (*Tel No.:* 01: 499-8040)

Provost Marshal (Army) and Inspector of Military Establishments	Richards, Brig. L.F., *O.B.E.*, R.M.P.	20/3/68
Asst. Adjt.-Gen.	Akerman, Lt.-Col. A. G., R.M.P.	30/9/65
Dep. Asst. Adjt.-Gen.	Thomas, Maj. B., R.M.P.	1/12/67

ROYAL MILITARY POLICE TRAINING CENTRE

Roussillon Barracks, Chichester, Sussex. (*Tel. No.: Chichester* 86311/2/3)

Headquarters

Commandant	Rendell, Col. D. B., *M.B.E.*, *M.C.*, R.M.P.	6/9/68
Chief Instructor	Chatham, Maj. G. I., R.M.P.	20/12/65

Central Volunteer Headquarters, R.M.P.

MILITARY CORRECTIVE TRAINING CENTRE

Colchester

Commandant	Coaker, Lt-Col. G. A., R.A.	20/10/66
Assistant Commandant	Batchelder, Maj. J. J., Q.O.H.	20/2/65

COMBINED MILITARY ESTABLISHMENT

Singapore

Commandant	Chandler, Maj. S. A., R.Anglian	3/6/66
Assistant Commandant	Bishop Capt. (Qr.-Mr.) W. A., M.P.S.C.	14/3/68

Digitized by Google

INSTITUTE OF ARMY EDUCATION

Eltham Palace, Eltham, S.E.9. (*Tel. No.:* 01: 850–3861)

Commandant	Williams, Col. N. T., St. J., *B.A.*	17/2/69
	Research and Inspectorate Branch	
Officer-in-Charge	McNeill, Col. D. H., *M.A.*	9/12/68
	Publications and Supplies Branch	
Officer-in-Charge	Stockbridge, Lt.Col. W. S., R.A.E.C.	30/3/67
	Children's Schools Branch	
Officer-in-Charge	Evans, Lt.-Col. A. K., *B.A.*, R.A.E.C.	27/8/67
	Further Education Branch	
Officer-in-Charge	Wolley, Lt.-Col. R.A., R.A.E.C.	1/3/62
	Inspectorate	
Inspectors	Waters, Lt.-Col. J., *B.A.*, R.A.E.C.	25/2/65
	Haworth, Lt.-Col. A. A., *B.Sc.*, R.A.E.C.	31/8/67
	Ritchie, Lt.-Col. R. C. R., *B.A.*, R.A.E.C.	1/9/67
	Excell, Lt.-Col. A. J. R., *B.Sc.*, R.A.E.C.	1/2/69

THE ARMY SCHOOL OF EDUCATION

Wilton Park, Beaconsfield. (*Tel. No.: Beaconsfield* 5501)

Commandant	Fowler, Col. A. L., *M.C.*, *M.A.*	23/7/66
Chief Instructor	Parker-Jones, Lt.-Col. H. P., *B.Sc.*, R.A.E.C.	10/3/69

ARMY METHODS OF INSTRUCTION CENTRE

Wilton Park, Beaconsfield. (*Tel. No.: Beaconsfield* 5501)

Commandant	Lister, Lt.-Col. A. J., *B.A.*, R.A.E.C.	16/1/69
Chief Instructor	Guy, Maj. R. C., *M.C.*, Queens	3/9/62

SCHOOL OF PRELIMINARY EDUCATION

Basil Hill Barracks, Corsham, Wilts. (*Tel. No. Hawthorn* 342)

Commandant	Ames, Lt.-Col. P. G., *M.A.*, R.A.E.C.	26/7/65
Chief Instructor	Hebbs, Maj. R. W., *M.A.*, R.A.E.C.	29/3/68

Digitized by Google

THE DUKE OF YORK'S ROYAL MILITARY SCHOOL

Guston, Dover, Kent. (*Tel. No.: Dover* 1843/4,)

Journal:—"The Yorkist," Duke of York's Royal Military School.

President ... ... Field-Marshal *H.R.H. The Duke of* Gloucester, *Earl of* Ulster, *K.G.*, *K.T.*, *K.P.*, *G.C.B.*, *G.C.M.G.*, *G.C.V.O.*, *ADC (P)*, Col.-in-Chief 10 H., R.R.F., Glosters., Gordons, R.C.T., Royal Canadian Army Service Corps, Royal Winnipeg Rifles, Royal Australian Armoured Corps, Royal Australian Army Service Corps, Royal New Zealand Army Service Corps, and Ceylon Light Infantry, Dep. Col.-in-Chief R.G.J., Col. S. G. (*Hon. Col. R.A.(T. & A.V.R.), & O.T.C.*).

COMMISSIONERS

Chairman ... ... The Paymaster-General
The Second Permanent Under-Secretary of State (Administration)
An Assistant Under Secretary of State (Army Department)
The Judge Advocate General.
The Chaplain General.
The Director of Army Training.
The Director of Quartering (Army).
The Director of Army Education.
The General Officer Commanding-in-Chief, Southern Command

Specially appointed ... Gale, Gen. *Sir* Richard N., *G.C.B.*, *K.B.E.*, *D.S.O.*, *M.C.*, ret. pay, *p.s.c.*
Callander, Lt.-Gen. *Sir* Colin B., *K.C.B.*, *K.B.E.*, *M.C.*, ret. pay, *p.s.c.*
Duke, Maj. Gen. *Sir* Gerald W., *K.B.E.*, *C.B.*, *D.S.O.*, *B.A.*, w., *F.I.C.E.*, Col. Comdt. R.E., ret. pay, *i.d.c.*, *p.s.c.*
Craddock, Lt.-Gen. *Sir* Richard W., *K.B.E.*, *C.B.*, *D.S.O.*, ret. pay, *i.d.c.*, *p.s.c.*

Headmaster/Commanding Howell, Lt.-Col. L., *B.Sc.*, *A.F.R.Ae.S.*, R.A.E.C., *p.t.s.c.*, g.w. 17/7/67

Bursar & Secretary to the Commissioners Pringle, Brig. D. A., *O.B.E.*, ret. pay, *p.s.c.* 1/1/66

Digitized by Google

SPONSORED BY THE DEPARTMENT OF THE ADJUTANT-GENERAL—*contd.*

QUEEN VICTORIA SCHOOL FOR THE SONS OF SCOTTISH SAILORS, SOLDIERS AND AIRMEN

Dunblane, Scotland (*Tel. No.: Dunblane* 2288)

Journal :—"The Victorian"

Patron

Field-Marshal *H.R.H. The Prince* Philip, *Duke of* Edinburgh, *K.G., K.T., O.M., G.B.E.*; Field Marshal Australian Military Forces, Capt.-Gen. R. Mar., Col.-in-Chief Q.R.I.H., D.E.R.R., Q.O. Hldrs, A.C.F., The Royal Canadian Regt., Royal Canadian Army Cadets, The Royal Corps of Australian Electrical and Mechanical Engineers, The Australian Cadet Corps, Col. W. G. (*Hon. Col. O.T.C.*), *p.s.c.(n)*.

COMMISSIONERS

President	The Secretary of State for Scotland
Vice President	The General Officer Commanding H.Q. Scotland
	The Lord Justice Clerk
	The Adjutant General
Nominated by the Scottish Education Department	Graham, Norman W., *Esq., C.B., Secretary to the Scottish Education Department*
Nominated by the Secretary of State for Scotland	Christison, Gen. *Sir* A. F. Philip, *Bt., G.B.E., C.B., D.S.O., M.C., B.A.* (*Oxon.*) *D.L.*, ret. pay, *p.s.c.* French, Col. W. I., *D.S.O., O.B.E., T.D., D.L.* Boyle, Col. J. D. L., *O.B.E., M.C., T.D.* Graham, Maj.-Gen. F. C. C., *C.B., D.S.O., D.L.*, Col. A. & S.H., j.s.s.c.(*S.C.*) (*Hon. Col. W.R.A.C.* (*T. & A.V.R.*), Carswell, R. L. S., *Esq., C.B.E., T.D., M.A.*
Nominated by the General Officer Commanding H.Q. Scotland	Cunninghame Graham, Admiral *Sir* Angus E. M. B., *K.B.E., C.B.* (*H.M. Lieutenant*) Hooper, H. O., *Esq., C.B., C.M.G., A.U.S.*(Q)(*A.D.*) *Ministry of Defence.* MacMillan of MacMillan (of Knap), Gen. *Sir* Gordon H. A., *K.C.B., K.C.V.O., C.B.E., D.S.O., M.C.* ■■. ret. pay, *p.s.c.* (*Vice-Lieutenant*). Crichton-Miller, D., *Esq., T.D., M.A.* MacGregor, Air Vice-Marshal A., *C.B., C.B.E., D.F.C., p.s.c.* Turner, Lt.-Gen. *Sir* William F. R., *K.B.E., C.B., D.S.O.*, Col. K.O.S.B., ret. pay, *p.s.c.* Smith, C. P. C., *Esq., M.A.*
Nominated by the Ministry of Defence Navy Department	Cromble, Rear-Admiral, J. H. F., *C.B., D.S.O*
Nominated by the Ministry of Defence Air Department	Baker, Air Marshal *Sir* Brian, E., *K.B.E., C.B., D.S.O., M.C., A.F.C.*
Commandant & Secretary to the Commissioners	Hope Thomson, Brig. M. R. J., *D.S.O., O.B.E., M.C.*, ret. pay, j.s.s.c., *p.s.c. p.s.c.(n)* 7/4/64
Headmaster	Harrison, Lt.-Col. W. C., *B.A.*, R.A.E.C. 12/8/67
Administrative Officer ...	Kislingbury, Maj. C. P., ret. 6/5/63

Digitized by Google

ROYAL ARMY DENTAL CORPS TRAINING CENTRE

Aldershot (*Tel. No.: Aldershot* 24431)

Commandant and Inspector of Training ...	Gittings, Col. S. J., *M.B.E.*, *Q.H.D.S.*, *L.D.S.*	7/1/66
Senior Instructor	Bowen, Lt.-Col. E. J., *L.D.S.*, R.A.D.C.	—

QUEEN ALEXANDRA'S ROYAL ARMY NURSING CORPS TRAINING CENTRE

The Royal Pavilion, Farnborough Rd., Aldershot, Hants. (*Tel. No.: Aldershot* 24431)

Commandant	Thayer, Col. H. C., *R.R.C.*, Q.A.R.A.N.C.	19/9/68
Chief Instructor	Gara, Lt.-Col. M. A., Q.A.R.A.N.C.	26/7/67
Chief Nurse Tutor...	Orford, A/Col. J. M., *R.R.C.*, Q.A.R.A.N.C.	23/9/66
Admin. Officer	Noonan, Maj. M., *M.B.E.*, Q.A.R.A.N.C.	17/10/66

ARMY NURSING ADVISORY BOARD

Chairman ... ... Matron-in-Chief (Army) and Director of Army Nursing Services.

Members ... ... Hardman, *Miss* A. E.
Friend, *Miss* P. M.
Jones, *Miss* R. M.
Brown, *Miss* I. C. S.
Fraser Gamble, *Miss* M. S.

Secretary ... ... D.D.A.N.S.(A.M.D. 4) Army Department.

WOMEN'S ROYAL ARMY CORPS COLLEGE

Portsmouth Road, Camberley (*Tel. No.: Camberley* 5191)

Commandant	Green, Col. R. M., W.R.A.C., j.s.c.	24/1/69
Second-in-Command	Snowden, Maj. M. E., W.R.A.C.	1/5/67
Administrative Officer	Conroy, Lt.-Col. H. G., *D.S.O.*, *M.C.*, ret. pay, *p.s.c.* ...	1/4/65

WOMEN'S ROYAL ARMY CORPS CENTRE

Queen Elizabeth Barracks, Guildford, Surrey (*Tel. No.: Guildford* 60681)

Commandant	Metcalfe, Col. B. M., *M.B.E.*, W.R.A.C., j.s.c.	17/7/67
Second-in-Command	Wyndham-Tate, Maj. P. R., W.R.A.C.	28/4/67

CADET TRAINING CENTRE

Frimley Park, Frimley Road, Camberley, Surrey (*Tel. No.: Camberley* 5155)

Commandant	Denny, Col. J. C., *O.B.E.*, *M.C.*, *p.s.c.*	2/4/66
Chief Instructor	Dudgeon, Maj. A. J., Q.O. Hldrs.	1/7/68

Digitized by Google

(iv) SPONSORED BY THE DEPARTMENT OF THE QUARTER-MASTER-GENERAL

HEADQUARTERS DIRECTOR OF POSTAL & COURIER COMMUNICATIONS

First Avenue House, High Holborn, W.C.1. (*Tel. No.:* 01:242 1680)

Director	Drew, Brig. J. N., *C.B.E.*	23/3/59
Surveyor	Owens, Lt.-Col. J. A., R.E.	19/5/67
Assistant Director	Holmes, Lt.-Col. J. W., R.E.	29/6/64
Deputy Assistant Directors	James, A/Maj. R. N. R. P., R.E.	12/6/67
	Prince, A/Maj. A. P. J., R.E.	28/4/67

HOME POSTAL AND COURIER COMMUNICATIONS DEPOT, R.E.

Inglis Barracks, Bittacy Hill, Mill Hill, N.W.7. (*Tel. No.:* 01: 346-2611)

Headquarters

Officer Commanding	Bennett, Lt.-Col. L. P., R.E.	11/10/66
Second-in-Command	Blackman, A/Maj. H., R.E.	9/12/64
O.C. Admin. Wing	Dunkeld, A/Maj. I. W., R.E.	3/5/65

Central Volunteer Headquarters R.E. (PCC)

Commander	Bennett, Lt.-Col. L. P., R.E.	11/10/66
Training Officer	Long, A/Maj. J. G., R.E.	12/5/67

HEADQUARTERS TRANSPORT OFFICER-IN-CHIEF (ARMY)

Lansdowne House, Berkeley Square (*Tel. No.:* 01: 499-8040)

Transport Officer-in-Chief (Army)	Claxton, A/Maj.-Gen. P. F., *O.B.E.*, *B.A.*, *A.D.C.*, n.a.d.c., j.s.s.c., *p.s.c.*	31/1/69
Inspector R.C.T. and Deputy Transport Officer-in-Chief (Army)	Carpenter, Brig. V. H. J., *M.B.E.*, *M.Inst.T.*, j.s.s.c., *p.s.c.*	30/6/67
S.O./T.O. in C.(A)	Walters, Lt.-Col. (Qr.Mr.) J. H., *O.B.E.*, R.C.T., s.	14/10/60
Colonels, Transport	Hancox, Col. D. W. E., *p.s.c.*	11/9/65
	Discombe, Col. R. F., *O.B.E.*, *A.M.Inst.T.*, *p.s.c.*	24/10/67
	Savage, Col. T. A. K., *M.B.E.*, *M.Inst.T.*, *s.q.*, *t.*	8/11/68
Staff Officers, 1st Grade	Gray, Lt.-Col. P. E., *M.M.*, R.C.T.	11/1/68
	Bennett, Lt.-Col. I. H. W., R.C.T.	19/2/68
	Wood, Lt.-Col. M. L., *M.B.E.*, *B.Sc.(Eng.)* x., R.C.T., T.N.	11/3/68
	Thomson, Lt.-Col. A., R.C.T. (*Special List*), *p.s.c.*	15/9/68
Staff Officers, 2nd Grade	Doland, Maj. C. J., R.C.T., *t*	25/5/67
	Herron, Maj. I. R., R.C.T.	25/10/67
	Brattin, Maj. T., R.C.T., *t.*	13/11/67
	Gratwicke, Maj. P. M., R.C.T., *t.*	16/11/67
	Isherwood, Maj. M. D., R.C.T.	1/2/68
	Spicer, Lt.-Col. A. J., R.C.T. (*Special List*)	4/3/68
	Baillie, Maj. J. A., R.C.T., *pi.*	19/4/68
	Underhill, Maj. C. G. K., R.C.T., *p.s.c.*, *p.i.*	24/7/68
	Matthews, Maj. M. E. C., R.C.T., TN.	15/8/68
	Templeman, Maj. M. J., R.C.T.	4/9/68
	Walker, Maj. H. T., *B.Sc.(Eng.)* v., R.C.T., TN.	25/9/68

Digitized by Google

ROYAL CORPS OF TRANSPORT TRAINING CENTRE

Queen Elizabeth Barracks, Crookham (*Tel. No.: Aldershot* 24431)

Headquarters

Commandant	Eastwood, Brig. B. J., *O.B.E.*, *p.s.c.*	9/3/68
Staff Officer, 1st Grade	FitzGerald, Lt.-Col. A. D., *M.B.E.*, R.C.T., *p.l.*	22/7/68
D.A.A. & Q.M.G.	Dobson, Maj. G., R.C.T.	15/5/67

11 Training Regiment R.C.T.

Officer Commanding	Pearce, Lt.-Col. G. T., *M.B.E.*, R.C.T., *p.s.c.*	14/11/68

12 Training Regiment R.C.T.

Officer Commanding	Royle, Lt.-Col. R. J., R.C.T., *p.l.*	16/8/68

6 Training Regiment R.C.T.

Yeovil (*Tel. No.: Yeovil* 4421)

Officer Commanding	Gibson, Lt.-Col. C. H., *A.M.Inst.T.*, R.C.T., T.N., *p.s.c.(n)*	13/11/67

Junior Leaders Regiment R.C.T.

Taunton (*Tel. No.: Taunton* 3434)

Officer Commanding	O'Brien, Lt.-Col. J., *M.B.E.*, R.C.T., j.s.s.c., *s.q.*	15/3/67

Central Volunteer Headquarters, R.C.T.

Grange Camp, Kempston, Bedford (*Tel. No.: Kempston* 3224)

Commandant		
Staff Officers, 1st Grade	Pool, Lt.-Col. R. P., R.C.T., *t*	17/2/66
	Carr. Lt.-Col. A. S. A., R.C.T.	12/1/68

ARMY SCHOOL OF TRANSPORT

Longmoor, Liss, Hants. (*Tel. No.: Blackmoor* 301)

Headquarters

Commandant	Nightingale, Brig. R. A., *M.B.E.*, *M.Inst.T.*, *t**	15/11/68
General Staff Officer, 1st Grade	Morrison, Lt.-Col. D. E. B., R.C.T., *p.s.c.*	25/1/68
D.A.A. & Q.M.G.	Gorer, Maj. D. C., R.C.T., *p.s.c.*	1/1/68

Transport Operations and Movements Wing

Chief Instructor	Higgins, Col. J. A. J., *O.B.E.*, *p.s.c.*	25/8/67
Senior Instructor	Ablett, Lt.-Col. H. A., *M.B.E.*, R.C.T., TN	15/9/67

Railway Element

Senior Instructor	Carus, Maj. F. X. S., R.C.T., TN	27/9/68

Administrative Wing

Officer Commanding	St. John, Lt.-Col. C. A. R. L., R.C.T.	15/11/68

Mechanical Transport Wing

Bordon, Hants. (*Tel. No.: Bordon* 2061)

Officer Commanding	King, Col. N. C., *M.B.E.*, j.s.s.c., *p.s.c.*	1/10/67
Senior Instructor	Harris, Lt.-Col. A. R., R.C.T.	10/11/67

H.Q. 20 L.C.T. Support Regiment, R.C.T.

St. George Barracks, Weevil Lane, Gosport, Hants. (*Tel. No.: Gosport* 82266)

Commander	Charles-Jones, Lt.-Col. D. E. T., R.C.T.	1/5/68

Digitized by Google

HEADQUARTERS DIRECTOR OF ORDNANCE SERVICES

First Avenue House, High Holborn, W.C.1. (*Tel. No.:* 01:242-1680)

Director	Young, Maj.-Gen. A., j.s.s.c., *p.s.c.*	19/3/68
Deputy Director	Kenney, Brig. N. G., *O.B.E.*, *M.B.I.M.*	8/4/67
Assistant Directors	Hill Col. R., *O.B.E.*, W.R.A.C., j.s.c.	24/8/55
	Butler, Col. W. T., i.m.	28/9/64
	Carter, Lt. Col. A. W., R.A.O.C., i.m.	20/5/67
	Boraman, Lt. Col. J. W., R.A.O.C.	21/8/67
	Stronach, Col. R. A., i.m.	11/9/67
	Macdonald, Lt.-Col. J. A. M., R.A.O.C., i.m.	24/4/68
	Gibbon, Col. E. L., *p.s.c.*	17/7/68
	Ridley, Lt.-Col. C. J., R.A.O.C., *pi.*, *t.*	30/12/68
Colonel Costing Team	Tobenhouse, Col. C. C., *O.B.E.*, i.m.	29/10/64
Deputy Assistant Directors	Fleck, Maj. L. R., R.A.O.C.	21/5/64
	Smith, Maj. W. D., R.A.O.C.	1/9/66
	Dodworth, Maj. C. P., R.A.O.C., a.t.o., i.m.	5/7/67
	Lauder, Maj. I. B., R.A.O.C., a.t.o.	10/10/67
	Newnham, Maj. A. J., R.A.O.C., *p.s.c.*	20/10/67
	Jenkins, Maj. D. F., *A.M.B.I.M.* R.A.O.C.	22/12/67
	Elliott-Bateman, Maj. N. H. P., R.A.O.C.,s	10/1/68
	Pepper, Maj. W. J., *A.M.B.I.M.*, R.A.O.C.	1/2/68
	Baker, Maj. D. B., R.A.O.C.	17/6/68
	Woodyear, Maj. R. J. R.A.O.C., i.m.	10/7/68
	Higgins, Maj. H. R., R.A.O.C., a.t.o., i.m.	10/7/68
	Bromham, Maj. R. W., R.A.O.C., i.m.	3/8/68
	Bear, Maj. H. G. P., R.A.O.C.	3/9/68
	Payne, Maj. W. M., R.A.O.C.	1/10/68
	Young, Maj. B. G., R.A.O.C., i.m.	18/10/68
	Stark, Maj. W. E., R.A.O.C., i.m.	13/11/68
	King, Maj. R. C., R.A.O.C.,s	19/12/68
	Preston, Maj. F. W., R.A.O.C., *tt.*	1/1/69
Inspector, R.A.O.C.	Muggeridge, Brig. H. G., *M.B.E.*, i.m.	11/3/67
Deputy Inspector, R.A.O.C.	Holledge, Lt.-Col. L. C., R.A.O.C., i.m.	30/4/68

ROYAL ARMY ORDNANCE CORPS TRAINING CENTRE

South Minden House, Deepcut, Camberley (*Tel. No.: Deepcut* 5001)

Headquarters

Commander	Coates, Brig. L. A., *O.B.E.*, i.m.	1/4/68
Deputy Commander & Staff Officer, 1st Grade	Eccles, Col. W. R., j.s.s.c., *p.s.c.*	30/6/67
General Staff Officer, 2nd Grade	Parker, Maj. D. S., R.A.O.C., s.	9/6/67
Staff Officer, 2nd Grade	Musson, Maj. W., *G.M.*, *A.M.B.I.M.*, R.A.O.C., a.t.o.	13/2/69
Administrative Commandant	Logan, Lt.-Col. A. R., R.A.O.C.	30/11/67

School of Ordnance

East Frith Barracks, Deepcut, Camberley

Commandant	Landy, Col. G. D. M., *O.B.E.*, i.m.	1/5/68
Senior Instructors	Dennison, Lt.-Col. G. E., *O.B.E.*, R.A.O.C., a.t.o.	5/2/68
	Pittam, Lt.-Col. C. C., R.A.O.C., i.m., *s.q.*, *tt.*	22/4/68

Digitized by Google

Establishments—Army Department—*continued*

SPONSORED BY THE DEPARTMENT OF THE QUARTER-MASTER-GENERAL—*contd.*

Royal Army Ordnance Corps Training Centre—*contd.*

Regimental Depot R.A.O.C.

Alma Barracks, Deepcut, Camberley

Officer Commanding	Smith, Lt.-Col. A. C., R.A.O.C., *p.s.c.*, *f.s.c.*(*US*)	15/5/68
Second-in-Command	Hook, Maj. V. R., R.A.O.C., s.	31/7/68

Trade Training School R.A.O.C.

North Minden Barracks, Deepcut, Camberley

Commandant	Mountford, Lt.-Col. A. H., R.A.O.C., i.m.	6/4/67
Senior Instructors	Brigden, Maj. A. F., R.A.O.C.	31/7/67
	Gillies, Maj. D. R., R.A.O.C., s.	22/8/68

The Junior Leaders Battalion, R.A.O.C.

Dettingen Barracks, Deepcut, Camberley

Officer Commanding	Ridgeway, Lt.-Col. E., R.A.O.C., i.m.	17/6/67
Second-in-Command	Pearson, Maj. T. F., R.A.O.C., s.	21/8/68

School of Petroleum, R.A.O.C.

West Moors, Wimborne, Dorset (*Tel. No.: Ferndown* 2271)

Commandant and Chief Instructor	Foskett, Lt.-Col. C. W., R.A.O.C., *pi.*	25/3/68
Second-in-Command	Kirk, Maj. A. J., R.A.O.C., *p.t.s.c.*, *pi.*	22/12/67

Central Volunteer Headquarters, R.A.O.C.

Feltham, Middx. (*Tel. No.: Feltham* 3622)

Commander	Warne, Col. S. E., *p.s.c.*, o.	1/11/67
Second-in-Command	Hoy, Maj. R. J., R.A.O.C., a.t.o.	1/4/67

HEADQUARTERS BASE ORGANISATION, R.A.O.C.

Didcot (*Tel. No.: Didcot* 2831)

Commander	Key, Maj.-Gen. C. D., *M.B.E.*, *M.B.I.M.*, j.s.s.c., *p.s.c.* (*Hon. Col. R.A.O.C.* (*T. & A.V.R.*))	1/3/68
Brigadier Inventory Systems Development	Allen, Brig. R. L., *O.B.E.*, *B.Sc.*, x., *F.R.I.C.*, *M.B.I.M.*, a.t.o.	3/4/67

CENTRAL ORDNANCE DEPOTS, R.A.O.C.

Bicester (*Tel. No.: Bicester* 260)

Commandant	Hancock, Brig. E. H., *M.B.E.*, i.m.	6/11/67

Donnington (*Tel. No.: Oakengates* 3144)

Commandant	Barclay, Brig. N.	12/11/68
	(*Tel. No.: Nether Broughton* 351)	
T.S.D., Old Dalby	Mander, Lt.-Col. P. S., R.A.O.C., i.m.	18/3/66

Chilwell (*Tel. No.: Nottingham* 254811)

Commandant	Ayton, Brig. G. F., i.m.	5/1/67

Digitized by Google

Establishments—Army Department—*continued*

SPONSORED BY THE DEPARTMENT OF THE QUARTER-MASTER-GENERAL—*contd.*

CENTRAL AMMUNITION DEPOTS, R.A.O.C.

Bramley (*Tel. No.: Basingstoke* 380)

Commandant ... ... Alden, Col. H. R., *p.s.c.*, a.t.o. 10/7/66

Army School of Ammunition

Bramley, Nr. Basingstoke, Hants. (*Tel. No. Basingstoke* 380 *and Bramley Green* 266)

Chief Instructor ... ... Lawrence-Archer, Lt.-Col. J. H., R.A.O.C., *p.t.s.c.*, a.t.o., g.w. 13/4/67

Senior Instructor ... ... Yardley, Maj. A. E., R.A.O.C., a.t.o. 22/12/67

Longtown (*Tel. No.: Longtown* 383/4/5)

Officer Commanding ... ... Tarsnane, Col. B. J., i.m. 10/11/66

Kineton (*Tel. No.: Leamington* 011; *Kineton* 331/334)

Commandant ... ... Davis, Col. D. H., i.m. 31/10/68

No. 1 MARITIME STORES DEPOT R.A.O.C.

Hilsea. (*Tel. No. Portsmouth* 64111)

Officer Commanding ... ... Lambkin, Maj. (Qr.-Mr.) C., R.A.O.C. 29/2/68

MECHANICAL HANDLING AND PACKAGING EXPERIMENTAL UNIT

A Site, Central Ordnance Depot, Bicester (*Tel. No.: Bicester* 260)

Officer Commanding ... ... Driscoll, Maj. P. J. L., *M.B.E.*, R.A.O.C., *p.t.s.c.*, *pi.* ... 11/4/68

HEADQUARTERS, VEHICLE ORGANISATION R.A.O.C.

Chilwell (*Tel. No.: Nottingham* 254811)

Commander ... ... Hildred, Brig. W. A., *O.B.E.*, i.m. 29/9/67

CENTRAL VEHICLE DEPOTS, R.A.O.C.

Ashchurch (*Tel. No.: Tewkesbury* 3281)

Officer Commanding ... ... Endall, Lt.-Col. J. O., R A.O.C., *p.s.c.* 19/1/66

Feltham (*Tel. No.: Feltham* 36[illegible]2)

Officer Commanding ... ... Bartlett, Maj. F. G., R.A.O.C., *tt.* 6/11/67

Irvine (*Tel. No.: Kilwinning* 238)

Officer Commanding ... ... Blair, Maj. A. M. H., *M.A.*, *R.A.O.C. pi.* 7/10/68

Ludgershall (*Tel. No.: Tidworth* 3221)

Officer Commanding ... ... Barr, Maj. A. S., R.A.O.C., i.m., *tt.* 27/6/68

HEADQUARTERS ARMY FIRE SERVICE

The Barracks, Kings Rd., Kingston-upon-Thames, Surrey (*Tel. No.:* 01:546–6851)

Chief Fire Service Officer ... ... Marsh, N. S., *Esq.*

INSPECTORATE OF STORES AND CLOTHING

Director ... ... Blease, *Dr.* R. A., *Ph.D.*, *M.A.*

STORES AND CLOTHING RESEARCH DEVELOPMENT ESTABLISHMENT

Director ... ... Morris, J. V., *Esq.*, *B.Sc.*, *A.R.I.C.*

Digitized by Google

HEADQUARTERS DIRECTOR OF ELECTRICAL & MECHANICAL ENGINEERING (ARMY)

First Avenue House, High Holborn, W.C.1 (*Tel. No.*: 01: 242–1680)

Director	McGill, Maj.-Gen. A., *C.B.E.*, *M.I.Mech.E.*	9/7/66
Deputy Directors	McKay, Brig. A. M., *F.I.E.E.*, *M.B.I.M.*, *p.s.c.*	7/6/68
	Gordon-Smith, Brig. R. A., *B.Sc.*(*Eng.*), x., *M.I.Mech.E.*, *M.I.E.E.*, *p.s.c.*, *p.t.s.c.*	3/7/68
Assistant Directors	Blackman, Col. W. D. H., *B.Sc.*, x., *M.I.Mech.E.*, *M.I.E.E.*, *p.t.s.c.*, g.w.	31/10/66
	Bailey, Col. E. G. H., *M.I.Mech.E.*	21/2/68
	Riley, Lt.-Col. K., *B.Sc.*, R.E.M.E., ee.	29/4/68
	Trewhella, Col. H. V., *B.Sc.*, x., *A.M.B.I.M.*, *s.q.*	17/5/68
	Hughes, Col. T. J. A., *O.B.E.*, *M.I.Mech.E.*	1/6/68
	Woodley, Col. W. E., *O.B.E.*, *A.M.B.I.M.*	9/8/68
	Probert, Col. J. R., *A.F.R.Ae.S.*, *M.I.Mech.E.*, *p.l.* ...	28/8/68
General Staff Officer, 1st Grade (W) ...	Beswick, Lt.-Col. G., *M.I.Mech.E.*, *M.I.E.E.*, *A.M.B.I.M.*, *F.I.E.R.E.*, R.E.M.E., *p.t.s.c.*, ee.	8/3/67
Staff Officers, 1st Grade	Hillier, Lt.-Col. J., *M.I.Mech.E.*, R.E.M.E., *p.t.s.c.*, ee. ...	18/12/67
	Lang, Lt.-Col. T. M., *M.I.Mech.E.*, *A.M.B.I.M.*, R.E.M.E.	23/2/68
General Staff Officer, 2nd Grade (W) ...	Webber, Maj. S. T., R.E.M.E., ee.	14/6/68
Deputy Assistant Directors	Rose, Maj. E. A., *M.B.E.*, R.E.M.E.	14/5/59
	Whittle, Maj. (E.M.A.E.), F.L., *M.B.E.*, *A.M.B.I.M.*, R.E.M.E.	6/10/65
	Papworth, Maj. (E.M.A.E.) S. E., *A.M.B.I.M.*, R.E.M.E....	1/6/66
	Lay, Maj. B. W., *A.M.I.E.R.E.*, R.E.M.E., ee., *s.q.*... ...	14/9/66
	Palmer, Maj. T. B., *M.I.Mech.E.*, *A.M.B.I.M.*, R.E.M.E., *p.t.s.c.*...	25/11/66
	Newby, Maj. B. W. G., *B.Sc.*(*Eng.*), v., *M.I.E.E.*, *A.M.B.I.M.*, *A.M.I.E.R.E.*, R.E.M.E., ee.	10/4/67
	Giblett, Maj. A. F., *B.Sc.*(*Eng.*), v., *M.I.Mech.E.*, R.E.M.E.	19/7/67
	Morton, Maj. D. G. W., *M.I.E.E.*, R.E.M.E., ee.	8/9/67
	Martin, Maj. J. A. A., R.E.M.E.	4/10/67
	Turner, Maj. B. S., *M.I.Mech.E.*, *A.M.B.I.M.*, R.E.M.E....	11/10/67
	Still, Maj. P. L., *B.Sc.*(*Eng.*) x., R.E.M.E.	27/10/67
	Hill, Maj. D., *M.I.Mech.E.*, R.E.M.E.	31/10/67
	Fletcher, Maj. T., R.E.M.E.	22/11/67
	Notley, Maj. G. H. N., *M.I.Mech.E.*, R.E.M.E.	7/2/68
	Weston, Maj. R. A., R.E.M.E.	16/2/68
	Carswell, A/Maj. (E.M.A.E.) V.M.B., *A.M.I.E.R.E.*, R.E.M.E.	17/5/68
	McVeigh, Maj. T.T., *M.I.Mech.E.*, *A.M.I.E.R.E.*, *A.F.R.Ae.S.*, R.E.M.E., ee., g.w.	22/5/68
	Smith, Maj. B. J., *B.Sc.*(*Eng.*), v., R.E.M.E....	10/6/68
	Sewell, A/Maj. R.A., *B.Sc.*(*Eng.*), x., *M.I.Mech.E.*, R.E.M.E., ee.	21/6/68
	Cleeve, A/Maj. W. J., R.E.M.E., ee.	12/7/68
	Jones, Maj. A., *M.I.Mech.E.*, R.E.M.E.	—
	Collier, Maj. C. R., *B.Sc.*(*Eng.*), x., *M.I.E.E.*, *M.I.Mech.E.*, *A.F.R.Ae.S.*, R.E.M.E., a.e.	1/1/69
Inspector, R.E.M.E.	Doble, Brig. J. L., *B.Sc.*, v., *M.I.E.E.*	12/12/66

Digitized by Google

ROYAL ELECTRICAL AND MECHANICAL ENGINEERS TRAINING CENTRE

Arborfield. (*Tel. No.: Arborfield Cross* 421)

Headquarters

Commandant	Girling, Brig. P. H., *O.B.E.*, *M.I.E.E.*, j.s.s.c., *p.s.c.* ...	17/11/67
General Staff officer, 1st Grade	Needham, Lt.-Col. A., *M.A.*, *M.I.E.R.E.*, R.E.M.E. ee., *sq.* [	5/11/68
General Staff Officer, 2nd Grade	Roberts, Maj. S. J., *B.Sc.(Eng.)*,v., *M.I.Mech.E.*, R.E.M.E., p.s.c.t.	16/1/69
Staff Officer, 2nd Grade	Moore, Maj. J. P., *B.Sc.(Eng.)*v., *M.I.Mech.E.*, R.E.M.E.,...	16/12/68
D.A.A. & Q.M.G.	Maltby, Maj. H. R. C., *B.A.*, w., R.E.M.E., *p.s.c.*	17/2/67

R.E.M.E. Officers' School

Commandant	Tranter, Col. W.O., *B.Sc.*, *M.I.E.E.*, *A.M.B.I.M.*, *p.t.s.c.*	17/9/66
Chief Instructor	Wiseman, Lt.-Col. D.E., *M.I.Mech.E.*, R.E.M.E., j.s.s.c., *p.s.c.*	18/10/68
Director of Studies...	Burnip, Lt.-Col. J. S., *M.I.Mech.E.*, *A.M.B.I.M.*, R.E.M.E.	4/9/67
General Staff Officer, 1st Grade	Dyer, Lt.-Col. J. H., *M.I.Mech.E.*, *A.M.B.I.M.*, R.E.M.E., *p.s.c.*	8/10/68
General Staff Officers, 2nd Grade... ...	Sibley, Maj. R. J., R.Anglian, *p.s.c.*	12/1/68
	Briggs, Maj. R. M. G., *B.A.*, w., R.E.M.E., *p.s.c.*†. ...	2/1/69
Administrative Officer	Briant, Col. K. C., *C.B.E.*, *M.B.I.M.*, ret. pay.	23/10/67

School of Electronic Engineering

Hazebrouck Barracks, Arborfield.

Commandant	Frost, Col. H. G., *A.M.B.I.M.*, *A.M.I.E.R.E.*, ee.... ...	8/10/65
Staff Officer, 1st Grade	Miller, Lt.-Col. R. C., *B.Sc.*, *A.M.B.I.M.*, R.E.M.E., ee. ...	14/3/66

Training Battalion & Depot R.E.M.E.

Poperinghe Barracks, Arborfield.

Officer Commanding	Martin, Lt.-Col. A. B., *B.Sc.*, v., R.E.M.E.	21/6/67

SCHOOL OF ELECTRICAL AND MECHANICAL ENGINEERING

Havannah Barracks, Bordon. (*Tel. No.: Bordon* 2061. *Ext.* 525)

Commandant	Harris, Brig. J., *F.I.E.E.*, *A.M.B.I.M.*	13/8/68
Deputy Commandant	Reading, Col. A. W., *O.B.E.*, *M.C.*, *T.D.*, *M.I.E.E.*, *A.M.B.I.M.*, *p.t.s.c.*	22/6/67

CENTRAL VOLUNTEER HEADQUARTERS, R.E.M.E.

Broxhead House, Bordon, Hants.

Commander	Mangles, Col. D. R., *M.B.E.*, *M.I.C.E.*, *M.I.Mech.E.*, *p.t.s.c.*	24/2/68
Second-in-Command	Bell, Maj. E., *A.M.B.I.M.*, R.E.M.E.	3/4/67

ARMY APPRENTICES COLLEGES

Arborfield. (*Tel. No.: Arborfield Cross* 421)

Commandant	Brown, Col. D. A., *M.I.E.E.*, *A.M.B.I.M.*, *M.I.E.R.E.*, ee.	1/4/68
Chief Instructor & Deputy Commandant...	Davies, Lt.-Col. R. H., *M.I.Mech.E.*, R.E.M.E.	1/4/68

Hadrian's Camp, Carlisle (*Tel. No.: Carlisle* 26191)

Commandant	Kneen, Col. J. M., *B.A.*, *M.I.Mech.E.*, *M.B.I.M.*, j.s.s.c., *p.s.c.*	20/11/65
Chief Instructor & Deputy Commandant...	Bobby, Lt.-Col. M. H., *M.I.Mech.E.*, R.E.M.E., *p.s.c.* ...	25/10/67

Digitized by Google

SPONSORED BY THE DEPARTMENT OF THE QUARTER-MASTER-GENERAL—*contd.*

TECHNICAL GROUP R.E.M.E.

Repository Road, Woolwich, London, S.E.18. (*Tel. No.: Woolwich* 2424)

Headquarters

Commandant	Palmer, Maj.-Gen. P. G., *M.B.E.*, *B.Eng.*, *F.I.Mech.E.*, *p.s.c.*	12/7/68
Staff Officers, 1st Grade	Parry, Lt.-Col. A. R., *A.M.B.I.M.*, R.E.M.E.	5/9/66
	Lee, Lt.-Col. R. H., *M.I.Mech.E.*, *A.M.B.I.M.*, R.E.M.E.	13/12/67
Asst. Dir. of Ordnance Services	Mathews, Lt.-Col. R., R.A.O.C., *tt.*	9/5/67

Engineering and Management Technology

Chief Inspector and Deputy Commandant	Hayward, Brig. G. V., *B.Sc.*, v., *F.I.C.E.*, *M.I.Mech.E.*, *M.B.I.M.*, *p.s.c.*, *p.t.s.c.*	3/11/66
Chief Equipment Engineer	Haywood, Col. W. E. J., *B.Sc.*, *M.I.E.R.E.*, R.E.M.E., *p.t.s.c.*	16/1/67
Chief Quality Engineer	Bailey, Lt.-Col. E. H. O., *M.I.Mech.E.*, *A.M.B.I.M.*, R.E.M.E.	2/2/68
Chief Industrial Engineer	Morland-Jee, Lt.-Col. E.H., *T.D.*, *M.I.Mech.E.*, *A.M.B.I.M.*, ret. pay.	2/12/65
S.O.I.(Publications)	French, Lt.-Col. R. D., *A.M.B.I.M.*, R.E.M.E.	16/6/68

R.E.M.E. Data Centre

Officer Commanding	Metcalfe, Col. V., *M.A.*, *F.I.E.R.E.*, *p.t.s.c.*, ee.	14/12/66
A.D.P. Planning	Broadbent, Lt.-Col. C. J., *M.A.*, w., *A.M.B.I.M.*, R.E.M.E.	19/9/67
Systems Design & Programming	Frater, Lt.-Col. C. S. H., *B.Sc.(Eng.)*, R.E.M.E., ee.	1/9/66
Computer Operations	Peak, E., *Esq.*	18/5/66

Production Wing

Chief Production Engineer	Andrews, Col. P., *M.I.Mech.E.*, *A.M.B.I.M.*, *p.t.s.c.*	12/8/68

Fleet Repair Branch

Hilsea, Portsmouth, Hants. (*Tel. No.: Portsmouth* 64411)

Superintendent Engineer and Constructor of Shipping	Blight, A. S., *Esq.*, *M.I.Mech.E.*	9/9/68

"A" Vehicles and Weapons Branch

Repository Road, Woolwich, London, S.E.18. (*Tel. No.: Woolwich* 2424)

Officer Commanding	Allen, Lt.-Col. J. R. C., *M.I.Mech.E.*, *A.M.B.I.M.*, R.E.M.E.	25/3/68

Vehicles "B" and "C" Plant and General Branch

Repository Road, Woolwich, London, S.E.18. (*Tel. No.: Woolwich* 2424)

Senior Mechanical Engineering Officer ...

WEAPONS GROUP, R.E.M.E.

Repository Road, Woolwich, London, S.E.18. (*Tel. No.: Woolwich* 2424)

Officer Commanding	Ballard, Lt.-Col. D. P., *M.I.E.E.*, *A.F.R.Ae.S.*, R.E.M.E. ee., g.w., *s.q.*	13/4/68

ARMY SCALING AUTHORITY

Woolwich, London, S.E.18. (*Tel. No.: Woolwich* 2424)

Officer-in-Charge	Macdonald-Smith, Col. H., *B.Sc.*, x., *M.I.Mech.E.*, *M.I.E.E.*, *p.s.c.*, *p.t.s.c.*	18/12/67
Officer Commanding (Electrical Branch)	Spurring, Lt.-Col. P. W., *M.I.E.E.*, *A.M.B.I.M.*, R.E.M.E., ee.	9/8/68

Chilwell, Notts. (*Tel. No.: Nottingham* 254811)

Officer Commanding (Mechanical Branch)	Meeten, Lt.-Col. D. J., *M.I.Mech.E.*, *A.M.B.I.M.*, R.E.M.E	1/9/67

Digitized by Google

SPONSORED BY THE DEPARTMENT OF THE QUARTER-MASTER-GENERAL—*contd.*

Technical Group, R.E.M.E.—*contd.*

Radar Branch

c/o R.R.E. Malvern. Worcs. (*Tel. No.: Malvern* 61661)

Officer Commanding ... ... Baum, Lt.-Col. E. C., *B.Sc.*, *A.M.I.E.R.E.*, R.E.M.E., ee.... 26/7/66

Telecommunications Branch

c/o S.R.D.E. Christchurch, Hants. (*Tel. No.: Highcliffe* 2361)

Officer Commanding ... ... Stearns, Lt.-Col. T. K., *F.I.E.R.E.*, *M.I.E.E.*, R.E.M.E., ee., g.w. 3/5/68

Fording Trials Branch

Instow, North Devon. (*Tel. No.: Instow* 184)

Officer Commanding ... ... Berkshire, Maj. P. G., R.E.M.E. 26/7/67

Defects and Modifications Branch

c/o F.V.R.D.E., Chertsey, Surrey. (*Tel. No.: Ascot* 23366)

Officer Commanding ... ...

Stores Inspection Branch

Didcot, Berks. (*Tel. No.: Didcot* 2831)

Commander, R.E.M.E. ... ... Boardman, Lt.-Col. A.A., *M.I.Mech.E.*, *A.M.B.I.M.*, R.E.M.E. 19/8/66

H.Q. R.E.M.E. VEHICLE ORGANISATION, R.A.O.C.

Chilwell, Beeston, Notts. (*Tel. No.: Nottingham* 254811)

Commander, R.E.M.E. ... ... Tibble, Lt.-Col. R.G.E., *M.I.Mech.E.*, *A.M.B.I.M.*, R.E.M.E. 29/11/66

CENTRAL WORKSHOPS, R.E.M.E.

Didcot (*Tel. No.: Bicester* 3311)

Officer Commanding ... ... Bendall, Lt.-Col. C.W., *M.I.Mech.E.*, *A.M.B.I.M.*, R.E.M.E. 1/12/66

Newark (*Tel. No.: Newark* 3421)

Donnington (*Tel. No. Oakengates* 3144)

Officer Commanding ... ... Vevers, Col. J., *O.B.E.*, *F.I.Mech.E.*, *M.B.I.M.*, *F.I.E.R.E.*, *p.t.s.c.* 28/11/66

Old Dalby (*Tel. No.: Nether Broughton* 351)

Officer Commanding ... ... Baker, Col. J. F., *M.I.Mech.E.*, *p.s.c.*, *p.t.s.c.* 28/7/66

Chilwell (*Tel. No.: Nottingham* 254811)

Officer Commanding ... ... Knowles, Col. R., *C.B.E.*, *F.I.E.E.*, *M.I.E.R.E.*, *M.B.I.M.*, *p.t.s.c.* 31/10/66

Maritime Workshop, Portsmouth (*Tel. No.: Portsmouth* 29741)

Officer Commanding ... ... Nash, Lt.-Col. (E.M.A.E.) W. B., *M.B.E.*, R.E.M.E. ... 3/5/68

Digitized by Google

SPONSORED BY THE DEPARTMENT OF THE QUARTER-MASTER-GENERAL—*contd.*

HEADQUARTERS DIRECTOR OF ARMY VETERINARY & REMOUNT SERVICES

Government Office Building, Worcester Rd., Droitwich. (*Tel. No.: Droitwich* 2323)

Director	Young, Brig. G. D., *M.B.E.*, *M.R.C.V.S.*	22/4/67
Assistant Director	Bishop, Lt.-Col. H. W., *M.R.C.V.S.*, R.A.V.C.	11/10/68
Deputy Assistant Director	Davies, Maj. T. H. R., *B.Sc*,. *M.R.C.V.S.*, R.A.V.C.	5/8/66

ROYAL ARMY VETERINARY CORPS TRAINING CENTRE

Melton Mowbray. (*Tel. No.: Melton Mowbray* 3281)

Commandant	Orr, Lt.-Col. F. H., *M.R.C.V.S.*, R.A.V.C.	14/10/68
Second-in-Command	Moffat, Maj. S. C., *M.R.C.V.S.*, R.A.V.C.	1/9/66

ROYAL ARMY VETERINARY CORPS SCHOOL AND STORES

Aldershot. (*Tel. No.: Aldershot* 24431 *Ext.* 2262)

Commandant	Clifford, Maj. R. J., *M.R.C.V.S.*, R.A.V.C.	2/9/66

HEADQUARTERS DIRECTOR OF ARMY PIONEERS & LABOUR

Lansdowne House, Berkeley Square, W.1. (*Tel. No.:* 01:499-8040)

Director & Inspector R.P.C.	Walker, Brig. C. F., *M.B.I.M.*, R.P.C.	29/1/68
Assistant Director	Stanley, Lt.-Col. H. T., *M.B.E.*, *A.M.B.I.M.*, R.P.C.	11/3/67

ROYAL PIONEER CORPS TRAINING CENTRE

Simpson Barracks, Northampton. (*Tel. No.: Northampton* 62742/3)

Headquarters

Commandant	Clarke, Lt.-Col. W., R.P.C.	15/9/67
Second-in-Command	Ridings, Maj. N. T., R.P.C.	2/10/67

Digitized by Google

SPONSORED BY THE DEPARTMENT OF THE QUARTER-MASTER-GENERAL—*contd.*

HEADQUARTERS DIRECTOR ARMY CATERING CORPS

First Avenue House, High Holborn, W.C.1. (*Tel. No.:* 01: 242-1680)

Director	Sindall, Brig. B. A., A.C.C.	1/8/66
Inspector, A.C.C.	Decker, Col. H. A., A.C.C.	11/7/66
Assistant Directors	Baxter, Lt.-Col. G., A.C.C.	12/6/67
	Faulkner, Lt.-Col. E. F., A.C.C.	1/10/68
Deputy Assistant Directors	Hudson, Maj. R. K., A.C.C., *lc.*	18/7/66
	Stead, Maj. C. R., A.C.C., *lc.*	1/10/68

ARMY CATERING CORPS TRAINING CENTRE

St. Omer Barracks, Aldershot, Hants. (*Tel. No. Aldershot* 24431)

Headquarters

Commandant	Guest, Brig. W. E., *M.B.E.*, A.C.C.	25/7/66
Staff Officers, 2nd Grade	Chamberlain, Maj. A., A.C.C., *lc.*	12/8/68
	Murphy, Maj. G. K., A.C.C.	19/8/68

Headquarters, Army School of Catering

Officer Commanding & Chief Instructor	Crichton, Lt.-Col. P., A.C.C.	22/7/68
Second-in-Command	Carter, Maj. J. B., A.C.C. *lc*	5/6/67

Headquarters Junior Tradesmen's Regiment, A.C.C.

Officer Commanding	Shadbolt, Lt.-Col. A. S., A.C.C.	1/3/68
Second-in-Command	Grosse, Maj. M., A.C.C., *lc*	26/8/68

Headquarters Depot and Training Battalion, A.C.C.

Officer Commanding	Gaunt, Lt.-Col. F. A., *M.C.*, A.C.C.	20/6/66
Second-in-Command	Skelton, Maj., S. R., *G.M.*, A.C.C., *lc*	8/8/66

Digitized by Google

(v) SPONSORED BY THE DEPARTMENT OF THE MASTER-GENERAL OF THE ORDNANCE

ROYAL ARMAMENT RESEARCH AND DEVELOPMENT ESTABLISHMENT

Fort Halstead, Sevenoaks, Kent (*Tel. No.: Sevenoaks* 55211)

Director	Penley, *Dr.* W. H., *C.B.*, *C.B.E.*, *Ph.D.*, *B.Eng.*, *F.I.E.E.*	—
Senior Military Officer	Hall, Brig. S. T. A., *B.Sc.*, x., *p.t.s.c.*	13/12/67

FIGHTING VEHICLES RESEARCH AND DEVELOPMENT ESTABLISHMENT

Chobham Lane, Chertsey, Surrey (*Tel. No.:* 0990–23366)

Director	Cardwell, D., *Esq.*, *B.Sc.*, *A.C.G.I.*, *F.I.Mech.E.*, *A.F.R.Ae.S.*, *i.d.c.*	—
Deputy Director and Senior Military Officer	Spiller, Brig. J. W. C., *M.A.*, v., *B.Sc.*, *p.t.s.c.*, g.w., *p.e.* ...	5/11/65

MILITARY ENGINEERING EXPERIMENTAL ESTABLISHMENT

Barrack Road, Christchurch, Hants. (*Tel. No.:* 02: 015-4431)

Director	Foulkes, R. A., *Esq.*, *M.A.*, *F.I.C.E.*	6/10/65
Deputy Director	Lindsell, Brig. R. A., *M.C.*, *M.A.*, w., *F.I.Mech.E.*, *F.I.E.E.*, EM.	16/1/69

CHEMICAL DEFENCE EXPERIMENTAL ESTABLISHMENT

Porton, Nr. Salisbury, Wilts. (*Tel. No.: Idmiston* 211)

Director	Gadsby, G. N., *Esq.*, *B.Sc.*, *F.R.I.C.*, *i.d.c.*	—
Senior Military Officer	Fitzgerald-Smith, Lt.-Col. J. P., *B.A.I.*, *M.I.C.E.*, R.E., *p.t.s.c.*	26/5/66

MICROBIOLOGICAL RESEARCH ESTABLISHMENT

Experimental Establishment, Porton, Nr. Salisbury, Wilts. (*Tel. No.: Idmiston* 391)

Director	Smith, *Dr.* C. E. G., *M.D.*, *M.R.C.P.*(*Path.*)	—
Senior Military Officer	Fitzgerald-Smith, Lt.-Col. J. P., *B.A.I.*, *M.I.C.E.*, R.E., *p.t.s.c.*	26/5/66

ATOMIC WEAPONS RESEARCH ESTABLISHMENT (ARMY ELEMENT)

Aldermaston, Nr. Reading, Berks. (*Tel. No.: Tadley* 4111)

Senior Military Officer	Oswald, Col. O. R. W., *D.S.O.*, *p.t.s.c.*	6/9/65

Digitized by Google

SPONSORED BY THE DEPARTMENT OF THE MASTER-GENERAL OF THE ORDNANCE—*contd.*

PROOF AND EXPERIMENTAL ESTABLISHMENTS

New Ranges, Shoeburyness, Essex. (*Tel. No.: Shoeburyness* 2271)

Superintendent	Collings, Capt. W. J. S., *D.S.C.*, R.N. ret.	27/10/67
Deputy Superintendent	McLean, Lt.-Col. J. T., R.A., *p.t.s.c.*, g.w., *p.l.*(i)	13/9/68

Inchterf, Milton of Campsie, Glasgow. (*Tel. No.: Kirkintilloch* 2313–5)

Superintendent	Methuen, Cdr. I. E. M., R.N.	10/5/66
General Staff Officer, 2nd Grade (W) ...	Hart, Maj. J. E., R.A.O.C., *p.t.s.c.*, a.t.o.	4/3/68

Eskmeals, Bootle Station, Cumberland.(*Tel. No.: Ravenglass* 30 & 42)

Superintendent	Fairgrieve, Lt.Col. H., R.A., G.(a)	27/2/69

Pendine, Llanmiloe, Carmarthenshire. (*Tel. No.: Pendine* 243)

Superintendent	Marlow, Capt. C., R.N.	24/12/68

INSPECTORATE OF ARMAMENTS

Red Barracks, Frances Street, Woolwich, S.E.18. (*Tel. No.:* 01: 854-2070)

Director	Hiles, E. J., *Esq.*, *F.I.E.E.*	—
Deputy Director	Watson, Brig. B. E., *p.t.s.c.*	2/3/67
Assistant Directors	Bell, A. R., *Esq.*	—
	Burge, J. K., *Esq. M.I.Mech.E.*	—
	Kirkpatrick, F. E., *Esq. A.C.G.I.*, *M.I.E.E.*	—
	Lewendon, A/Col. R. J., R.A., j.s.s.c., *p.s.c.*	26/9/68
	Reid, Gp. Capt. J. A. R. M., *A.F.R.Ae.S.*	—
	Thomas, R. E., *Esq.*, *M.I.Mech.E.*	—

INSPECTORATE OF FIGHTING VEHICLES AND MECHANICAL EQUIPMENT

Block "B". Station Approach, Kidbrooke, S.E.3. (*Tel. No.:* 01: 852–9191)

Director	Bowles, W. J., *Esq.*, *F.I.Mech.E.*	—
Assistant Directors	Squirrell, Col. D. S., *O.B.E.*, *p.t.s.c.*	14/9/67
	Elton, H. J., *Esq.*, *M.I.Mech.E.*, *M.I.Prod.E.*	—

CHEMICAL INSPECTORATE

Woolwich. (*Tel. No.:* 01: 854–4261)

Director	Hollis, H., *Esq.*, *B.Sc.*, *F.R.I.C.*
Assistant Directors	Longhurst, *Dr.* E. E., *B.Sc.*, *Ph.D.*
	Jones, K. W., *Esq. B.Sc.*, *i.d.c.*

Digitized by Google

ROYAL ORDNANCE FACTORIES

Birtley

Director ... ... Macdonald, R. J., *Esq.*, *M.I.Mech.E.*
Factory Secretary ... ... Mitchell, J. T. S., *Esq.*, *A.C.W.A.*

Bishopton

Director ... ... Ellas, P. G., *Esq.*, *M.Sc.*, *A.R.I.C.*
Factory Secretary ... ... Thurston, E. E. R., *Esq.*

Blackburn

Director ... ... Gammons, E. J., *Esq.*, *M.I.Mech.E.*
Factory Secretary ... ... Iles, J. F., *Esq.*

Bridgwater

Director ... ... Williams, G. R., *Esq.*, *B.Sc.*, *A.R.I.C*
Factory Secretary ... ... Womack, R. H. T., *Esq.*, *F.C.A.*

Chorley

Director ... ... Purcell, L. R., *Esq.*, *B.Sc.(Eng.)*, *M.I.Mech.E.*, *A.C.G.I.*
Factory Secretary ... ... Bennett, E. A., *Esq.*, *A.A.C.C.A.*

R.S.A.F. Enfield

Director ... ... Stainton, R. E., *Esq.*, *B.Sc.(Eng.)*
Factory Secretary ... ... Hunt, A. J., *Esq.*

Glascoed

Director ... ... Lavender, J. E., *Esq.*
Factory Secretary ... ... Westaway, L. H. F., *Esq.*

Leeds

Director ... ... Watkinson, D. G., *Esq.*, *F.I.Mech.E.*, *M.I.Prod.E.*
Factory Secretary ... ... Marshall, G. B., *Esq.*, *F.C.A.*

Nottingham

Director ... ... Luxton, D. G., *Esq.*, *M.I.Mech.E.*
Factory Secretary ... ... Douglas, J. E., *Esq.*, *A.A.C.C.A.*, *A.C.W.A.*

Patricroft

Director ... ... Dewsnap, G. G., *Esq.*, *C.B.E.*, *M.Inst.Met.*, *F.I.Mech.E.*, *F.I.Prod.E.* *A.M.C.T.*
Factory Secretary ... ... Peace, K. W., *Esq.*, *A.A.C.C.A.*

Radway Green

Director ... ... Middleton, W. G., *Esq.*, *F.I.Mech.E.*, *F.I.Prod.E.*, *A.M.I.A.*
Factory Secretary ... ... Tratt, R., *Esq.*, *A.C.W.A.*

Ranskill

Officer-in-Charge ... ... Rothwell, A., *Esq.*, *B.Sc.*, *A.R.I.C.*, *A.M.C.T.*

Digitized by Google

SPONSORED BY THE DEPARTMENT OF THE MASTER-GENERAL OF THE ORDNANCE—*contd*

ORDNANCE BOARD

Charles House, 375 Kensington High St., W.14 (*Tel. No.* 01:603–4511)

President	Egerton, Maj.-Gen. D. B., *C.B.*, *O.B.E.*, *M.C.*, *i.d.c.*, *p.s.c.*, *p.t.s.c.*	1/3/69
Vice-Presidents	Callaghan, Rear Admiral D. N., *M.I.Mech.E.*	1/3/68
	Morison, Air Vice-Marshal R. T., *M.B.E.*	1/3/69
Secretary	Andrews, Col. P. E. C., *p.s.c.*, *p.t.s.c.*	25/1/68
Deputy Secretary	Bailey, Sqn. Ldr. A. F., *M.B.E.*, ret.	25/1/68

Members

Popham, T. S., *Esq.*, *B.Sc.*, *A.Inst.P.* ...	18/12/61
Hinchliffe, N., *Esq.*, *M.A.*	20/7/64
Hobbs, Capt. R. J. S., *M.I.Mech.E.*, R.N. ...	16/9/64
Proudman, Col. J., *p.t.s.c.*, G†, g.w.	24/2/66
Ealand, Capt., C. E., R.N.	1/4/66
Palmer, Gp. Capt. J. S., *A.F.R.Ae.S.*, *M.I.Nuc.E.*, R.A.F.	1/8/66
Lodge, Col. P. N., *p.t.s.c.*, g.w.	13/12/66
Pickering, Col. L. S. C., R.Mar.	10/10/67
Haynes, A/Col. D. S., *B.Sc.*, x., Q.O.Hldrs., *p.t.s.c.*	11/1/68
Francis, Gp. Capt. L. E., R.A.F.	18/3/68
Thompson, A/Col. R. V., *O.B.E.*, *B.Sc.*, v., R.A., *p.t.s.c.*, *p.l.(i)*	26/4/68
Oswald, Col. O. R. W., *D.S.O.*, *p.t.s.c.* ...	7/7/68
Grant, Col. D. W., *p.t.s.c.*, G†	28/11/68
Rahilly, Capt. M. D., R.N.	10/12/68
Nuttall, Gp. Capt. R., *O.B.E.*, R.A.F. ...	20/1/69
Davison, Capt. T. G., R.N.	1/2/69

Associate Members.

Beeching, *The Lord B.Sc.*, *Ph.D.*, *A.R.C.S.*, *D.I.C.*, *F.Inst.P.*

Bragg, *Sir* Lawrence, *C.H.*, *O.B.E.*, *M.C.*, *F.R.S.*, *M.A.*, *D.Sc.*

Burton, H. H., *Esq.*, *C.B.E.*, *D.Met.*

Grootenhuis, P., *Esq.*, *Ph.D.*, *B.Sc.(Eng.)*, *A.C.G.I.*, *D.I.C.*

Hill, *Prof.* A. V., *C.H.*, *O.B.E.*, *F.R.S.*, *M.A.*, *Sc.D.*

Howarth, *Prof.* L., *O.B.E.*, *F.R.S.*

Huxley, *Prof.* A. F., *F.R.S.*, *M.A.*

Mott, *Prof. Sir* Neville, *F.R.S.*

Pearson, *Prof.* E. S., *C.B.E.*, *F.R.S.*, *D.Sc.*

Penney of East Hendred, *Lord*, *K.B.E.*, *F.R.S.*, *M.A.*

Sully, A. H., *Esq.*, *O.B.E.*, *M.Sc.*, *Ph.D.*, *F.Inst.P.*, *F.I.M.*

Sykes, *Sir* Charles, *C.B.E.*, *F.R.S.*, *D.Sc.*, *F.Inst.P.*, *Ph.D.*

Taylor, *Sir* Geoffrey I., *M.C.*, *F.R.S.*, *D.C.L.*, *M.A.*, *D.Sc.*

Thomas, C. D., *Esq.*, *B.Sc.*

Zuckerman, *Prof. Sir* Solly, *O.M.*, *K.C.B.*, *F.R.S.*, *M.A.*, *M.D.*, *D.Sc.*, *F.R.C.S.*, *F.R.C.P.*

Associate Members (Ex-Officio)

Teale, Capt. W. J. M., R.N. (*Captain H.M.S. Excellent*)

Thornhill, Capt. P. J., *O.B.E.*, R.N. (*Chief Inspector Naval Ordnance*).

Hiles, E. J., *Esq.*, *F.I.E.E.* (*Director of Inspection of Armaments*)

Amos, Capt. M. J., R.N., ret. (*Chief Superintendent of Ranges*).

Sherwin, C. E., *Esq.*, *M.R.I.N.A.*, R.C.N.C. (*Director of Naval Construction*).

Supper, J. B., *Esq.*, *F.I.E.E.* (*Director of Electrical Inspection*)

Phelps, Brig. L. T. H., *O.B.E.*, *A.M.B.I.M.*, *p.s.c.*, a.t.o. (*C.I.L.S.A.*)

Bygate, R. A., *Esq.*, *M.I.E.E.*, *M.I.Mech.E.* (*Dir. of Aeronautical Inspection Services, R.A.F.*).

Marshall, Commodore A. R., *G.D.*, *O.B.E.*, *A.F.C.* (*Commonwealth of Australia Representative*).

Watson, Col. W. de N., *D.S.O.*, *M.C.*, *C.D.*, Can. Mil. Forces (*Canadian Armed Forces Representative*).

Jones, Col. H. L. (*New Zealand Representative*).

Woods, M. W., *Esq.*, *B.E.*, *B.Sc.*, *F.R.Ae.S.*, *M.I.E.(Aust.)* (*Director Weapon-Research Establishment, Australia*).

McKay, Lt.-Col. G. E. (*United States Army Representative*).

McCracken, Lt.-Cdr. R. L., U.S.N. (*United States Naval Representative*).

Regan, Maj. J. V., U.S.A.F. (*United States Air Representative*).

Hornig, *Mr.* D. C. (*United States Naval Ordnance Laboratory*).

Digitized by Google

Establishments—Army Department—*continued*

SPONSORED BY THE DEPARTMENT OF THE MASTER-GENERAL OF THE ORDNANCE—*contd.*

Ordnance Board —*continued*

Superintendent Applied Ballistics and Member	Thompson, A/Col. R. V., *O.B.E.*, *B.Sc.*, v., R.A., *p.t.s.c.*, *p.l.(i)*	26/4/68
Deputy Superintendent of Applied Ballistics...	Wood, Cdr. D. J. L., R.N.	1/1/64
Asst. Superintendent of Applied Ballistics	Yates, Lt.-Col. J. A., R.A., *p.t.s.c.*, G†., g.w.	2/9/68
Secretary, Explosives Storage and Transport Committee	Crow, Col. W. P., *O.B.E.*, *A.M.B.I.M.*, ret. pay. *p.s.c.*, *p.t.s.c.*	13/11/65
General Staff Officers, 2nd Grade (W) ...	Esmond, Maj. C. H., *M.B.E.*, ret.	1/1/49
	Gaunt, Maj. R., *D.S.O.*, ret.	2/1/56
	Skentelbery, Brig. N., ret. pay, *p.a.c.*	28/7/58
	Way, Wg. Cdr. D. T., *O.B.E.*, ret.	18/11/59
	Ward, Maj. M. J., *M.B.E.*, ret.	7/3/60
	Coakes, Wg. Cdr. E. S. R., *M.B.E.*, ret.	30/5/60
	Hook, Lt.-Col. G. W., ret.	8/8/61
	Sopper, Lt.-Col. J. B., *B.A.*, w. R.A. (*Special List*), *p.t.s.c.*...	21/11/63
	Padfield, Capt. H. G. T., *C.B.E.*, R.N., ret.	17/2/64
	Bennett, Capt. C. J., *D.S.C.*, R.N.	1/5/64
	Hunt, Capt. A. H. F., R.N., ret.	13/6/64
	Young, Sqn. Ldr. R. W. R., *A.F.R.Ae.S.*, R.A.F.	12/4/66
	Boyce, Cdr. H., *D.S.C.*, *F.(A.M.)I.E.E.*,*M.(S.A.)I.E.E.*, R.N., ret.	3/10/66
	Browne, Col. J. R. C., *M.E.I.E.*, R.Mar., ret.	15/11/66
	Rogers, Sqn. Ldr. E. D., R.A.F.	30/1/67
	Larkworthy, Sqn. Ldr. L. J., R.A.F.	15/2/67
	Hays, Sqn. Ldr. J. W., *B.E.M.*, R.A.F.	27/2/67
	Elliott, Lt.-Cdr. A. C., *M.I.Mar.E.*, R.N., ret.	26/6/67
	Westropp, Maj. M. V. A., R.A., *p.t.s.c.*	3/7/67
	Wells, Sqn. Ldr. W. B., R.A.F.	6/7/67
	Collins, Maj. J. W. C., *B.Sc.*, *M.I.E.E.*, R.E.M.E., *p.t.s.c.* ...	28/9/67
	Hayter, Sqn. Ldr. R. J., *A.F.R.Ae.S.*, R.A.F.	6/11/67
	Stones, Maj. P. J., R.A., *p.t.s.c.*	29/2/68
	Stirling, Sqn. Ldr. G., R.A.F....	22/4/68
	Haire, Lt.-Col. J. A., *M.A.*, R.A., *p.s.c.*, *p.t.s.c.*	18/7/68
	Glover, Sqn. Ldr. G. H., R.A.F.	19/8/68
	Seton-Browne, Maj. R. M., R.Anglian, *p.t.s.c.*	9/9/68
	Rome, Capt. J. C., R.N.	20/9/68
	Hickey, Maj. D., R.A., *p.t.s.c.*, G.(a), g.w....	14/11/68
	Stewart, Maj. P. N., R.A., *p.t.s.c.*, *p.l.*	18/11/68
	Rowe, Maj. N. C., L.I., *p.t.s.c.*	21/11/68
	Noel-Hudson, Lt.-Col. F. B. G., *B.Sc.(Eng.)*, *M.I.Mech.E.*, R.E.M.E., *p.t.s.c.*	22/7/69

Digitized by Google

(vi) SPONSORED BY THE DEPARTMENT OF THE DEPUTY UNDER-SECRETARY OF STATE (ARMY)

ROYAL HOSPITAL, CHELSEA

Commissioners

Ex-officio ... The Paymaster-General.
The Minister of Defence for Administration
The Parliamentary Under-Secretary of State for Defence for the Army
The Second Permanent Under-Secretary of State (Administration).
The Governor of the Royal Hospital, Chelsea.
The Director-General, Army Medical Services.
The Director of Army Staff Duties.
The Director of Personal Services (Army).
The Vice-Quarter-Master-General.
The Lieutenant-Governor and Secretary of the Royal Hospital, Chelsea.

Specially appointed ...
Drummond, Lt.-Gen. *Sir* Alexander, *K.B.E.*, *C.B.*, *LL.D.*, *F.R.C.S.*, *L.R.C.P.*, *D.L.O.*, ret. pay ... 2/9/64
Dowse, Maj.-Gen. *Sir* Maurice B., *K.C.V.O.*, *C.B.*, *C.B.E.*, ret. pay, *p.s.c.* ... 23/12/61
Mansergh, Gen. *Sir* Robert, *G.C.B.*, *K.B.E.*, *M.C.*, Col. Comdt. R.H.A., ret. pay (*Master Gunner St. James's Park*) ... 5/7/63
Evans, Lt.-Gen. *Sir* Geoffrey C., *K.B.E.*, *C.B.*, *D.S.O.*, ret. pay, *p.s.c.* ... 25/9/67
Montgomery, I., *Esq.*, *C.B.*, *i.d.c.* ... 25/9/67
Hewetson, Gen. *Sir* Reginald H., *G.C.B.*, *C.B.E.*, *D.S.O.*, Col. Comdt. R.A. & A.P.T.C., ret. pay, *i.d.c.*, *p.s.c.* ... 15/8/68
Templer, Field Marshal *Sir* Gerald W. R., *K.G.*, *G.C.B.*, *G.C.M.G.*, *K.B.E.*, *D.S.O.*, *D.C.L.*, Col. R.H.G./D., *p.s.c.* (*Hon. Col. N.I.M.*) (*Constable, Tower of London*) (*H.M. Lieutenant*) ... —

Governor ... Simpson, Gen. *Sir* Frank E. W., *G.B.E.*, *K.C.B.*, *D.S.O.*, ret. pay, *i.d.c.*, *p.s.c.* ... 1/6/61

Lieutenant - Governor and Secretary } Tapp, Maj.-Gen. *Sir* Nigel P. H., *K.B.E.*, *C.B.*, *D.S.O.*, *i.d.c.*, *p.s.c.* ... 15/10/67

Assistant Secretary ... Ratcliff, G. M., *Esq.*, *O.B.E.* ... 3/3/69

Adjutant ... Le Mesurier, Capt. J. M., ret. pay ... 1/11/65

Physician and Surgeon Morrison, Maj.-Gen. R. J. G., *C.B.*, *C.B.E.*, *M.D.*, *F.R.C.P.*, ret. pay... —

Chaplain ... Hambly, *Rev.* R. A. W., ret. pay ... 1/9/67

Deputy Surgeon ... Trimble, Brig. A. P., *C.B.E.*, *M.D.*, *F.R.C.P.*, ret. pay ... 24/1/64

Quarter-Master ... Kelly, Maj. (Staff Qr.-Mr.) J. J., *M.B.E.*, I.G., ... 8/12/66

Chief Clerk ... Nevitt, E. J., *Esq.*, *M.B.E.* ... 3/1/59

Captains of Invalids ...
Townsend Capt. C., ret. pay, *o.* ... 30/9/36
Burrows, Hon. Maj. J. D., *M.B.E.*, ret. pay ... 1/6/46
Hassell, Hon. Lt.-Col. J., *D.S.O.*, *M.C.*, ret. pay ... 30/1/58
Andrew, Maj. S. H., *M.B.E.*, ret. pay ... 5/7/58
Donnelly, Maj. D. H., ret. pay, *p.s.c.* ... 1/4/66
Wellesley, Maj. R. A. C., ret. pay, *p.s.c.* ... —

Consultants in Medicine & Surgery

Medicine ... Baird, Maj.-Gen. J. P., *M.D.*, *F.R.C.P.*

Surgery ... Wheatley, Maj-Gen. P. R., *D.S.O.*, *Q.H.S.*, *M.B.*, *F.R.C.S.*

Honorary Consultants

Cardiology ... Somerville, *Dr.* W., *M.D.*, *F.R.C.P.*

Dermatology ... Mitchell-Heggs, Col. G. B., *O.B.E.*, *T.D.*, *M.D.*, *F.R.C.P.*

Neurology ... Kremer, *Dr.* M., *M.D.*, *F.R.C.P.*

Ophthalmology ... Winstanley, J., *Esq.*, *M.C.*, *T.D.*, *M.D.*, *F.R.C.S.*

Orthopaedic Surgery ... Furlong, Hon. Col. R. J., *M.B.*, *B.S.*, *F.R.C.S.*

Physician ... Nabarro, *Dr.* J. D. N., *M.D.*, *F.R.C.P.*

Surgery ... Cox, *Mr.* R., *M.B.E.*, *M.B.*, *F.R.C.S.*

Urology ... Hanley, H. G., *Esq.*, *M.D.*, *F.R.C.S.*

Digitized by Google

ROYAL ARMY CHAPLAINS' DEPARTMENT CENTRE

Bagshot Park, Surrey (*Tel. No.: Bagshot* 3172 *or* 8232)

Warden	Evans, *Rev.* E. W., *M.B.E.*, *B.A.*, R.A.Ch.D. (*Chaplain to the Forces, 2nd Class*)	22/2/67
Chaplain	Dougall, *Rev.* D. B., R.A.Ch.D. (*Chaplain to the Forces, 3rd Class*) [M]	7/9/64
Administrative Officer	Watson, A. H. J., *Esq.*	8/6/65

R.A.P.C. TRAINING CENTRE

Worthy Down, Nr. Winchester, Hants. (*Tel. No.: Winchester* 5911)

Headquarters

Commandant	Borthwick-Clarke, Col. A., R.A.P.C., *p.f.c.*	20/3/67
Assistant Commandant and Chief Instructor	Kinahan, Lt.-Col. O. J., R.A.P.C., *p.s.c.*	25/3/68

Depot, R.A.P.C.

Officer Commanding	Anastasi, Maj. H. F., R.A.P.C.	13/1/69

R.A.P.C. Apprentices College

Officer Commanding	Groom, Maj. W. F., R.A.P.C.	1/8/67

Central Volunteer Headquarters, R.A.P.C.

Commander...	Brummell, Maj. H. G., *E.R.D.*, R.A.P.C., *p.s.c.*	6/5/68

R.A.P.C. COMPUTER CENTRE

Worthy Down, Winchester, Hants. (*Tel. No.: Winchester* 5911)

Chief Paymaster	Leibe, Lt.-Col. S. F. E., R.A.P.C., *p.f.c.*	19/6/67
Second-in-Command		

ARMY PAY OFFICE (Officers' Accounts)

Rogers House, Ashton-under-Lyne, Lancs (*Tel. No.: Ashton-under-Lyne* 4541)

Officers of all regiments and corps, Queen's Army School Mistresses and T. & A.V.R. Officers

Chief Paymaster	Lace, Col. R. J. W., R.A.P.C., *p.f.c.*
Second-in-Command	Burgess, Lt.-Col. M. C., R.A.P.C.

COMMAND PAY OFFICES (Home)

Northern Command Fishergate, York, Y01, 4AU. (*Tel. No.: York* 23031)

Officer-in-Charge ... ... Dibden, Lt.-Col. A. F., R.A.P.C.

Southern Command Secretariat House, Hounslow Heath, Hounslow, Middx. (*Tel. No.: Hounslow* 2371)

Officer-in-Charge ... ... Banks, Col. S. G., *O.B.E.*, R.A.P.C., *p.s.c.*

Western Command Hoole Hall, Hoole, Chester, Cheshire CH2 4AE. (*Tel. No.: Chester* 23551/2)

Officer-in-Charge ... ... Valinder, Lt.-Col., R.A.P.C., *p.f.c.*

ARMY PAY OFFICERS (Home)

Northern Ireland Lisburn, Co. Antrim, Northern Ireland. (*Tel. No.: Lisburn* 5111)

Officer-in-Charge ... ... Black, Lt.-Col. J. K., R.A.P.C.

H.Q. Scotland P.O. Box 85, G.P.O. Edinburgh 1. (*Tel. No.: Caledonian* 2400)

Officer-in-Charge ... ... Johnston, Lt.-Col. T. N., *M.B.E.*, R.A.P.C.

Digitized by Google

COMMAND PAY OFFICES (Overseas)

British Army of the Rhine — British Forces Post Office 40.

Command Paymaster ... ... Pilkington, Col. J., *O.B.E.*, R.A.P.C.

Assistant Command Paymaster ... Hull, Lt.-Col. F. R. R.A.P.C.

Singapore — c/o G.P.O. Singapore.

Command Paymaster ... ... Murrell, Col. J. M., R.A.P.C., *p.f.c.*

Hong Kong — British Forces Post Office, 1.

Command Paymaster ... ... Dutholt, Lt.-Col. D. J. S., R.A.P.C.

REGIMENTAL PAY OFFICES

R.E.M.E. — Le Marchant Barracks, Devizes, Wilts. (*Tel. No.: Devizes* 2241)

Regimental Paymaster ... ... Gray, Col. J. R. McI., *M.B.E.*, R.A.P.C., *p.s.c.*

R.C.T. — Blakelaw, Newcastle-upon-Tyne 5 (*Tel. No.: Newcastle* 869061)

Regimental Paymaster ... ... Hay, Lt.-Col. I. A., *M.B.E.*, R.A.P.C., *p.f.c.*

R.A. — Preston Barracks, Lewes Rd., Brighton, Sussex. (*Tel. No.: Brighton* 66688)

Regimental Paymaster ... ... Burden, Col. A. E., R.A.P.C.

Medical Services, R.A.P.C., R.M.P., R.A.V.C., S.A.S.C., M.P.S.C., R.A.E.C., R.P.C., Int. Corps, A.P.T.C., R.M.A.S. Band, W.R.A.C. — Bestwood Lodge, Arnold, Nottingham. (*Tel. No.: Nottingham* 63381)

Regimental Paymaster ... ... Exley, Lt.-Col. G. P., R.A.P.C.

R. Signals — Brock Barracks, Reading, Berks. (*Tel. No.: Reading* 54867)

Regimental Paymaster ... ... Proctor, Col. J. D., R.A.P.C.

R.A.C., Para., S.A.S., A.A.C., Gurkha (Units in Europe) — Worthy Down, Winchester, Hants. (*Tel. No.: Winchester* 5911)

Regimental Paymaster ... ... Holmes, Lt.-Col. C., *O.B.E.*, R.A.P.C.

R.E. — Stoughton Barracks, Guildford, Surrey. (*Tel. No.: Guildford* 60681)

Regimental Paymaster ... ... MacKenzie, Lt.-Col. K. L. M., R.A.P.C.

H.C., The Guards Division — Chaucer Barracks, Canterbury, Kent. (*Tel. No.: Canterbury* 65281)

Regimental Paymaster ... ... Hazlewood, Lt.-Col. W., R.A.P.C.

R.A.O.C., A.C.C. — Simpson, Barracks, Wootten, Northampton. (*Tel. No.: Northampton* (STD 0604) 62742/6)

Regimental Paymaster ... ... Perrett, Col. R. M., *F.C.A.*, R.A.P.C., *p.f.c.*

The Scottish Division — The Castle, Edinburgh, 1 (*Tel. No.: Edinburgh Central* 2400)

Regimental Paymaster ... ... Long, Lt.-Col. G. F. D., *M.C.*, R.A.P.C., G†

The Queen's Division
The Light Division — Jellalabad Barracks, Taunton, Somerset. (*Tel. No.: Taunton* 3434)

Regimental Paymaster ... ... Roberts, Lt.-Col. A., *O.B.E.*, R.A.P.C., *p.f.c.*

The King's Division
The Prince of Wale's Division — Hightown Barracks, Wrexham, Denbighshire. (*Tel. No.: Wrexham* 4711)

Regimental Paymaster ... ... Richards, Col. J. D., *O.B.E.*, R.A.P.C., *p.f.c.*

ARMY RECORDS CENTRE

Hayes, Middx. (*Tel. No.: Hayes* 3831)

Senior Executive Officer ... ... Greenland, E. J., *Esq.*

ARMY PENSIONS OFFICE

Stanmore, Middx. (*Tel. No.:* 01: 958–6377)

Controller ... ... Potts, H. N., *Esq.*

Senior Executive Officer ... ... Brown, J. A., *Esq.*

Digitized by Google

III. MINISTRY OF TECHNOLOGY

Castlewood House, 77/91, New Oxford St., W.C.1. (*Tel. No.:* 01: 636–3644)

Headquarters Military Administration

Senior Military Officer ... ... Holland, Brig. E., *B.Sc.(Eng.)*, x., *M.I.Mech.E.*, *M.I.E.E.*, *p.t.s.c.* 27/2/67

Military Administration Officer ... ... Redding, Lt.-Col. J. R., *O.B.E.*, ret. pay 16/11/64

Electronics Research and Development Division

Director ... ... Roper, Brig. H. E., *B.Sc.(Eng.)*, v., *M.I.E.R.E.*, j.s.s.c., *p.t.s.c.* 21/10/68

Assistant Director ... ... Hallett, Col. J. N., *B.Sc.*, x., *M.I.E.E.*, *p.t.s.c.*, TE. ... 22/12/66

Guided Weapons Division

Directors ... ... Holland, Brig. E., *B.Sc.(Eng.)*, x., *M.I.Mech.E.*, *M.I.E.E.*, *p.t.s.c.* 27/2/67

Younson, Brig. E. J., *O.B.E.*, *B.Sc.*, x., *M.I.E.E.*, *M.I.E.R.E.* *p.t.s.c.*, g.w. 2/1/67

Assistant Director ... ... Temple Carrington, Col. T. C., *p.t.s.c.*, g.w. 6/12/65

ELECTRICAL INSPECTION DIRECTORATE

"Aquila," Golf Road, Bromley, Kent. (*Tel. No.: Imperial* 2600)

Military Officer Commanding & Assistant Director of Inspection ... ... Horsfall, Col. P. C., *p.t.s.c.*, g.w. 30/6/66

ROYAL RADAR ESTABLISHMENT

Malvern, Worcs. (*Tel. No.: Malvern* 1660)

Military Officer Commanding ... ... Rutledge, Lt.-Col. W. J., *B.A.*, R.A., *p.t.s.c.*, g.w. 16/8/68

SIGNALS RESEARCH AND DEVELOPMENT ESTABLISHMENT

Christchurch, Hants. (*Tel. No.: Highcliffe* 2361)

Senior Military Officer ... ... Gibson, Col. D. T. W., *M.B.E.*, *M.A.*, w., *F.I.E.E.*, *M.I.E.R.E.*, TE. 12/1/67

Digitized by Google

IV. MISCELLANEOUS

THE NAVY, ARMY AND AIR FORCE INSTITUTES

Imperial Court, Kennington Lane, London, S.E.11 (*Tel. No.:* 01–735–1208)

PATRON THE QUEEN

Council

Appointed by the Navy Board	Turner, Vice Admiral A. F., *C.B.*, *D.S.O.*, *i.d.c.* Redman, S., *Esq.*, *C.B.*
Appointed by the Army Board	Jolly, Gen. *Sir* Alan, *G.C.B.*, *C.B.E.*, *D.S.O.*, *A.D.C.*(*Gen.*), Col. Comdt., R.T.R., *i.d.c.*, j.s.s.c., *p.s.c.*, *p.s.c.*(*a*) Montgomery, I., *Esq.*, *C.B.*, *i.d.c.*
Appointed by the Air Force Board ...	Prickett, Air Marshal *Sir* Thomas, *K.C.B.*, *D.S.O.*, *D.F.C.*, *i.d.c.*, *p.s.c.* Le Bas, Air Vice-Marshal M. H., *C.B.E.*, *D.S.O.*, *A.F.C.*, *p.s.c.*
Appointed jointly by the Navy Board, Army Board and Air Force Board ...	Prideaux, H. P. T., *Esq.*, *O.B.E.*

Board of Management

Nominated by the Navy Board, Army Board and Air Force Board	Prideaux, H. P. T., *Esq.*, *O.B.E.* (*Chairman*) Hardie, C. E. M., *Esq.*, *C.B.E.*, *F.C.A.* (*Deputy Chairman*)
Nominated by the Navy Board	Humphreys, Capt. J. N., R.N.
Nominated by the Army Board	Steele, Col. T. G., *p.s.c.*
Nominated by the Air Force Board ...	Murray, Gp. Capt. F.
Nominated by the Board of Management...	Troughton, C. H. W., *Esq.*, *C.B.E.*, *M.C.*, *T.D.* Hall, K. L., *Esq.* Stapleton, B. A., *Esq.*, *O.B.E.*, *M.C.*, *T.D.* Spooner, J. D., *Esq.* MacGowan, E. W., *Esq.*, *O.B.E.* (*Managing Director*) Layard, C. A., *Esq.*, *O.B.E.* Robertson, Maj.-Gen. J. A. R., *C.B.*, *C.B.E.*, *D.S.O.*, Col. 6 G.R., ret. pay, *p.s.c.* Ellison, J. E., *Esq.*
Secretary	Morgan, J., *Esq.*

THE SERVICES KINEMA CORPORATION

36, Dover Street, London W1X 4HA (*Tel. No.:* 01–493–8070)

Council

APPOINTED BY THE ARMY BOARD	
President	Adjutant-General
Members	Director, Army Training G.O.C. South East District
APPOINTED BY THE AIR FORCE BOARD	
	Air Member for Personnel Air Member for Supply & Organisation
APPOINTED BY THE ADMIRALTY BOARD	
	Chief of Naval Personnel & Second Sea Lord
APPOINTED BY THE P.U.S.	
	Hall, H. P., *Esq.*, *C.M.G.*, *M.B.E.* Chairman of the Board of Management

Board of Management

Chairman	Gluckstein, *Sir* Louis H., *Kt.*, *C.B.E.*, *T.D.*, *Q.C.*
Vice-Chairman	Watson, Maj.-Gen. N. V., *C.B.*, *O.B.E.*, ret. pay. *p.s.c.*
Managing Director	Hildreth, Maj.-Gen. *Sir* John, *K.B.E.*, *F.B.I.M.*, ret. pay., o.
Members	Beckett, Maj.-Gen. D. A., *D.S.O.*, *O.B.E.*, *i.d.c.*, j.s.s.c., *p.s.c.* Lyall Grant, Maj.-Gen. I. H., *M.C.*, *M.A.*, w., *M.B.I.M.*, *i.d.c.*, j.s.s.c., *p.s.c.* Bremner, Brig. R. M., *O.B.E.*, j.s.s.c., *p.s.c.*, G. Le Bas, Air Vice-Marshal, M. H., *C.B.E.*, *D.S.O.*, *A.F.C.*, *p.s.c.* Bird, Air Vice-Marshal, F. R., *D.S.O.*, *D.F.C.*, *A.F.C.*, *F.R.Ae.S.*, *n.d.c.*, *p.s.c.*, *tp.* Martin, Rear Admiral J. E. L., *C.B.*, *D.S.C.* Carreras, J., *Esq.*, *M.B.E.* Davis, A., *Esq.* Goodlatte, D. J., *Esq.* Morton, M. C., *Esq.* Murphy, C. H. W., *Esq.*, *C.B.E.*, *M.A.*
General Manager, Chalfont	Key, Hon. Lt.-Col. A., *O.B.E.*, *T.D.*
Secretary	Healing, D. H., *Esq.*, *B.A.*

Digitized by Google

O. St. J. & B.R.C.S. SERVICE HOSPITALS WELFARE & V.A.D. COMMITTEE

11, Grosvenor Crescent, S.W.1. (*Tel. No.: Belgravia* 5454)

Chairman ... ... Bryans, *Dame* Anne M., *D.B.E.*
Vice-Chairman ... ... Brecknock, *Countess of*, Marjorie, *D.B.E.*
Director ... ... Cathcart, *Mrs.* I. G.

THE ORDER OF ST. JOHN OF JERUSALEM

St. John's Gate Clerkenwell, E.C.1. (*Tel. No.:* 01: 253–6644)

Sovereign Head ... . THE QUEEN

Grand Prior ... ... Field-Marshal *H.R.H. The Duke of Gloucester, Earl of* Ulster, *K.G., K.T., K.P., G.C.B., G.C.M.G., G.C.V.O., A.D.C.(P)*, Col.-in-Chief 10 H., R.R.F., Glosters, Gordons, R.C.T., Royal Canadian Army Service Corps, Royal Winnipeg Rifles, Royal Australian Armoured Corps, Royal Australian Army Service Corps, Royal New Zealand Army Service Corps, and Ceylon Light Infantry, Dep. Col.-in-Chief R.G.J., Col. S. G. (*Hon. Col. R.A.* (*T. & A.V.R.*) *and O.T.C.*)

Lord Prior ... ... Wakehurst, *The Lord, K.G., K.C.M.G.*
Chancellor ... ... Caccia, *The Lord, G.C.M.G., G.C.V.O.*
Secretary-General ... ... McClintock, N. C., *Esq.*

including

The St. John Ambulance Association & Brigade

1, Grosvenor Crescent, S.W.1. (*Tel. No.:* 01: 235–5231)

Commandant-in-Chief Nursing Corps & Divisions — *H.M.* QUEEN ELIZABETH THE QUEEN MOTHER.

Commandant in-Chief Ambulance & Nursing Cadets — *H.R.H.* THE PRINCESS MARGARET, *Countess of* SNOWDON.

Director-General ... ... Pike, Lt.-Gen. *Sir* William G. H., *K.C.B., C.B.E., D.S.O.*, Col. Comdt. R.A., ret. pay, *i.d.c., p.s.c.*

THE ST. ANDREW'S AMBULANCE ASSOCIATION

98/108, North Street, Glasgow, C.3. (*Tel. No.: Central Glasgow* 5946/7/8)

Patron : *H.M.* QUEEN ELIZABETH THE QUEEN MOTHER.

President ... ... Buccleuch and Queensberry, Col. *the Duke of, P.C., K.T., G.C.V.O., T.D.*, ret. (*Capt.-Gen. Queen's Body Guard for Scotland*) (*H.M. Lieutenant*).

Chairman of Council ... ... Moffat, T H., *Esq., C.B.E.*

General Secretary ... ... Strachan, D., *Esq.*

Digitized by Google

THE BRITISH RED CROSS SOCIETY

9, Grosvenor Crescent, S.W.1. (*Tel. No.:* 01: 235-5454)

Patron and President ... ... THE QUEEN

Deputy President ... ... *H.M.* QUEEN ELIZABETH THE QUEEN MOTHER.

Chairman of Council ... ... Field-Marshal *H.R.H. The Duke of* Gloucester, *Earl of* Ulster, *K.G. K.T., K.P., G.C.B., G.C.M.G., G.C.V.O., A.D.C.(P)*, Col.-in-Chief 10 H., R.R.F., Glosters., Gordons., R.C.T., Royal Canadian Army Service Corps, Royal Winnipeg Rifles, Royal Australian Armoured Corps, Royal Australian Army Service Corps, Royal New Zealand Army Service Corps and Ceylon Light Infantry, Dep. Col.-in-Chief R.G.J., Col. S. G. (*Hon. Col. R.A.(T. & A.V.R.) and O.T.C.*)

Vice-President and Patron of the Junior Red Cross ... ... *H.R.H. Princess* Alexandra *the Hon. Mrs.* Angus Ogilvy, *G.C.V.O.*, Col.-in-Chief L.I. & The Queen's Own Rifles of Canada.

Chairman of Executive Committee ... Inchyra, *The Lord, G.C.M.G., C.V.O.*

Vice-Chairman of Executive Committee ... Bryans, *Dame* Anne, *D.B.E.*

Secretary General ... ... Pritchard, F. H. D., *Esq., C.B.E.*

The Dir.-Gen. Army Med. Servs. and the Matron-in-Chief, (Army), Q.A.R.A.N.C., serve as Army Department representatives on the Council of the Society.

WOMEN'S ORGANIZATION

WOMEN'S TRANSPORT SERVICE (F.A.N.Y.)

Duke of York's Headquarters, Chelsea, S.W.3. (*Tel. No.:* 01: 730–2058)

Commandant-in-Chief ... ... *H.R.H. The Princess Alice, Countess of Athlone, G.C.V.O., G.B.E. V.A.*

Honorary Colonel ... ... Scott, Maj.-Gen. *Sir* William A., *K.C.M.G., C.B., C.B.E.*, Col. Comdt. R. Signals, *p.s.c.* (*Master of Signals*).

Corps Commander ... ... Parkinson, *Mrs.* S. Y.

Deputy Corps Commander ... ... Clewes, *Mrs.* M. M. S.

Adjutant ... ... Banham, *Miss* B.

Digitized by Google

COUNCIL OF VOLUNTARY WELFARE WORK

(For H.M. Forces)

32–38, Scrutton St., London, E.C.2. (*Tel. No.:* 01–247–8005)

Chairman ... ... Strutt, *Sir* Austin, *K.C.V.O., C.B.*

Vice-Chairmen ... ... Mansergh, Gen. *Sir* Robert, *G.C.B., K.B.E., M.C.*, Col. Comdt. R.H.A., ret. pay (*Master Gunner St. James's Park*)
Selway, Air Marshal *Sir* Anthony, *K.C.B., D.F.C.*, ret. pay

Secretary ... ... Crooks, Col. G. F., *O.B.E.*, ret. pay, l.m.

Representatives of ... ... The Navy Department
The Army Department
The Air Force Department
The Young Men's Christian Association
The Young Women's Christian Association
The Salvation Army
The Church Army
The Church of Scotland Committee on Hut and Canteen Work for H.M. Forces
The Methodist Church Forces' Centres.
TOC H
The Church of England Soldiers', Sailors' and Airmen's Clubs.
Mission to Mediterranean Garrisons.
Hibbert Houses.
Royal Sailors' Rests
Sandes Soldiers' & Airmen's Homes

Associated ... ... The Catholic Women's League
Women's Voluntary Services

H.M. FORCES SAVINGS COMMITTEE

Block B., Government Buildings, London Rd., Stanmore, Middx.
(*Tel. No.:* 01:958–6603)

Chairman ... ... Saunders, Air Chief Marshal *Sir* Hugh W. L., *G.C.B., K.B.E., M.C., D.F.C., M.M.*, ret., *i.d.c., p.s.c.*

Members.

Royal Navy ... ... Thomas, Capt. F. H., *M.B.E.*, R.N.
Petrie-Hay, Capt. A. J., R.N.

Army ... ... Codner, Brig. C. J., *M.C., p.s.c.*
Gould, Brig. J. C., R.A.P.C., *p.f.c.*

Royal Air Force ... ... Bush, Gp. Capt. J. A., *O.B.E., D.F.C.*
Willcocks, Gp. Capt. S.

Department for National Savings ... Curral, A., *Esq., C.M.G.*

National Savings Committee ... ... Davidson, D. R., *Esq., O.B.E.*
Pinch, K. T., *Esq.*

Secretary ... ... Riley, Maj. J. W., ret. (*Deputy Commissioner for National Savings in H.M. Forces*)
Command Savings Officers

Northern Command & H.Q. Scotland ... Marvin, Gp. Capt. G. P., *C.B.E.*, ret.

Southern Command ... ... Riley, Maj. J. W., ret.
Lane, Maj. N. A., ret.

Western Command & H.Q. Northern Ireland Hall, Maj. C. L. ret.,

Royal Navy ... ... Ward, Cdr. P. R., R.N., ret.

E.A.O.R. ... ... Wright, Gp. Capt. C. F. C., *D.S.O., D.F.C.*, ret.

Digitized by Google

øCOMMONWEALTH WAR GRAVES COMMISSION

32, Grosvenor Gardens, London, S.W.1. (*Tel. No.* 01 730-0751)

President	Field-Marshal *H.R.H. The Duke of* Gloucester, *Earl of* Ulster, *K.G., K.T., K.P., G.C.B., G.C.M.G., G.C.V.O., A.D.C.(P)*, Col.-in-Chief 10 lt., R.R.F. Glosters, Gordons, R.C.T., Royal Canadian Army Service Corps, Royal Winnipeg Rifles, Royal Australian Armoured Corps, Royal Australian Army Service Corps, Royal New Zealand Army Service Corps, and Ceylon Light Infantry, Dep.Col.-in-Chief R.G.J., Col. S. G. (*Hon. Col. R.A.* (*T. & A.V.R.*) *and O.T.C.*)
Members	The Secretary of State for Defence (*Chairman*).
	Grantham, Admiral *Sir* Guy, *G.C.B., C.B.E., D.S.O.* (*Vice-Chairman*)
	The Minister of Public Building and Works.
	High Commissioner for Canada.
	High Commissioner for Australia.
	High Commissioner for New Zealand.
	Ambassador to the Republic of South Africa.
	High Commissioner for India.
	High Commissioner for Pakistan.
	Rucker, *Sir* Arthur N., *K.C.M.G., C.B., C.B.E.*
	Griffiths, David., *Esq., M.P.*
	Anderson, Gen. *Sir* John, *G.B.E., K.C.B., D.S.O., M.A.*, Col. Comdt. R.A.E.C., *i.d.c., p.s.c.* (*Hon. Col. O.T.C.*)
	Black, *Sir* Robert, *G.C.M.G., O.B.E.*
	Wylie, Verner, *Esq.*
	Glyn, Col. *Sir* Richard, *Bt., O.B.E., T.D., D.L., M.P.*
	Woodgate, *Miss* Joan, *C.B.E., R.R.C.*
	Cheshire, *Sir* Walter, *G.B.E., K.C.B., B.A.*
Director-General	Chalmers, W. J., *Esq., C.B.E.* (*Secretary to the Commission*).
Director of External Relations and Records	Wynne Mason, W., *Esq., C.M.G., M.C.* (*Assistant Secretary to the Commission*).
Director of Finance and Establishments...	Pallot, A. K., *Esq. C.M.G.* (*Assistant Secretary to the Commission.*)
Director of Works	Daniell, Brig. K. F., *C.B.E., B.A.*, w., ret. pay, j.s.s.c., *p.s.c., f.s.c.* (*US*)
Legal Adviser and Solicitor	Simmons, H. L., *Esq., LL.B.*
Chief Horticultural Officer	Harding, W. F. W., *Esq., O.B.E., B.Sc.*(*Hort.*).
Private Secretary to Director-General ...	Smith, J. P. P., *Esq., M.A.*

øEstablished under Royal Charter in 1917, whereby the participating Governments co-operate directly in the maintenance of war graves and memorials.

Digitized by Google

V. COMMONWEALTH COUNTRIES

These details are based on the information by the several countries

CANADA

NATIONAL DEFENCE COLLEGE
(*Kingston, Ontario*)

Commandant ... ... Holman, Brig.-Gen. D. M., *C.D.(actg)* ... ...

CANADIAN LAND FORCES COMMAND & STAFF COLLEGE
(*Kingston, Ontario*)

Commandant ... ... MacClennan, Brig.-Gen. D. S., *C.D.* ... ... —

CANADIAN FORCES COLLEGE
CANADIAN FORCES COLLEGE EXTENSION SCHOOL
CANADIAN FORCES STAFF COLLEGE
CANADIAN FORCES STAFF SCHOOL
(*Toronto, Ontario*)

Commandant ... ... Biggs, Brig.-Gen. B. D., *C.D.* ... ... —

ROYAL MILITARY COLLEGE OF CANADA
(*Kingston, Ontario*)

Commandant ... ... Hayes, Commodore W. P., *C.D.* ... ...

ROYAL ROADS
(*Victoria, B.C.*)

Commandant ... ... Lewis, Col. K. E., *C.D.* ... ... —

COLLEGE MILITAIRE, ROYAL DE SAINT JEAN
(*St. Jean, Quebec*)

Commandant ... ... Reid, Col. R. A., *M.C., C.D.* ... ... —

COMBAT ARMS SCHOOL
(*C.F.B. Borden, Borden, Ontario*)

Commandant ... ... Holmes, Col. D. E., *C.D.* ... ... —

ROYAL CANADIAN SCHOOL OF ARTILLERY
(*C.F.B. Shilo, Shilo, Manitoba*)

Commandant ... ... Francis, Col. D. W., *C.D.* ... ... —

ROYAL CANADIAN SCHOOL OF MILITARY ENGINEERING
(*C.F.B. Chilliwack Vedder Crossing, B.C.*)

A/Commandant ... ... Loveridge, Lt.-Col. A. A., *C.D.* ... ... —

ROYAL CANADIAN SCHOOL OF SIGNALS
(*Vimy Barracks, Kingston, Ontario*)

Commandant ... ... Wylie, Col. L. H., *C.D.* ... ... —

CANADIAN FORCES SCHOOL OF ADMINISTRATION & LOGISTICS
(*C.F.B. Borden, Borden, Ontario*)

Commandant ... ... Walton, Col. M. E., *M.B.E., C.D.* ... ... —

CANADIAN FORCES MEDICAL TRAINING CENTRE
(*C.F.B. Borden, Borden, Ontario*)

Commandant ... ... Marriott, Col. I. A., *C.D.* ... ... —

ROYAL CANADIAN DENTAL CORPS SCHOOL
(*C.F.B. Borden, Borden, Ontario*)

Commandant ... ... Craigie, Col. L. G., *C.D., D.D.S.* ... ... —

CANADIAN JOINT AIR TRAINING CENTRE
(*C.F.B. Rivers, Obodo, Man.*)

Commandant ... ... Mooney, Lt.-Col. S. A., *M.C., T.D.* ... ... —

CANADIAN SCHOOL OF INTELLIGENCE & SECURITY
(*C.F.B. Borden, Borden, Ontario*)

Commanding Officer ... ... Luker, Lt.-Col. R. I., *M.C., C.D.* ... ... —

CANADIAN FORCES SCHOOL OF MANAGEMENT
(*C.F.B. Montreal, Montreal, Quebec*)

Commandant ... ... Bronskill, Commander A. S., *C.D.* ... ... —

CANADIAN FORCES SCHOOL OF MUSIC
(*C.F.B. Esquimalt, Naden, B.C.*)

Commandant ... ... Jones, Commander E. T., *C.D.* ... ... —

CANADIAN FORCES SCHOOL OF PHYSICAL EDUCATION & TRAINING
(*C.F.B. Borden, Borden, Ontario*)

Commandant ... ... Kerrison, Maj. H. E., *C.D.* ... ... —

Digitized by Google

THE COMMONWEALTH OF AUSTRALIA

ROYAL MILITARY COLLEGE

(*Duntroon, A.C.T.*)

Commandant ... ... Fraser, Maj.-Gen. C. A. E., *C.B.E.*, Aust. Staff Corps, *p.s.c.* 8/1/68

STAFF COLLEGE

(*Queenscliff, Victoria.*)

Commandant ... ... Larkin, Brig. G. F., *O.B.E.*, Aust. Staff Corps, *i.d.c.*, *p.s.c.*.... 13/12/65

OFFICER CADET SCHOOL

(*Portsea, Victoria.*)

Commandant ... ... Bogle, Col. B. L., Aust. Staff Corps, j.s.s.c., *p.s.c.*, G. ... 20/12/67

Digitized by Google

THE REPUBLIC OF INDIA

DEFENCE SERVICES STAFF COLLEGE
(*Wellington, Nilgiri Hills, South India.*)

Commandant ... ... Ranjit Singh, Maj.-Gen. K., *p.s.c.* 2/12/68

NATIONAL DEFENCE ACADEMY
(*Kharakvasla.*)

Commandant ... ... Goyal, Air Vice-Marshal S. N., *p.s.c.* ... ... —

INDIAN MILITARY ACADEMY
(*Dehra Dun.*)

Commandant ... ... Palit, Maj.-Gen. D. K., Vr.C., *p.s.c.* 3/1/67

INFANTRY SCHOOL
(*Mhow.*)

Commandant ... ... Sibal, Maj.-Gen. H. K., M.V.C., *p.s.c.* 9/11/66

ARMY/AIR TRANSPORT SUPPORT SCHOOL
(*Agra.*)

Commandant ... ... Dayal, Lt.-Col. R. S., Para 14/9/68

ARMY SCHOOL OF PHYSICAL TRAINING
(*Poona.*)

Commandant ... ... Fonseca, A/Lt.-Col. J. J. 15/7/63

ARMY SCHOOL OF MECHANICAL TRANSPORT
(*Faizabad.*)

Commandant ... ... Ras, A/Col. P. V. 14/9/68

ARMOURED CORPS CENTRE AND SCHOOL
(*Ahmednagar.*)

Commandant ... ... Randhawa, A/Brig. R. P. S., *p.s.c.* 22/1/69

SCHOOL OF ARTILLERY
(*Deolali.*)

Commandant ... ... Vasishta, Brig. K. D., *n.d.c.*, *p.s.c.* 27/12/67

COLLEGE OF MILITARY ENGINEERING
(*Kirkee.*)

Commandant ... ... Nath, Maj.-Gen. M. M., *p.s.c.* 19/4/68

MILITARY COLLEGE OF TELECOM. ENGINEERING
(*Mhow.*)

Commandant ... ... Talwar, Brig. K. 21/12/66

ARMY SERVICE CORPS SCHOOL
(*Bareilly.*)

Commandant ... ... Soni, A/Brig. D. K. N. ... ... –/4/69

MILITARY COLLEGE OF ELECTRONICS & MECHANICAL ENGINEERING
(*Trimulgheery.*)

Commandant ... ... Seshagiri, Brig. C. L., *p.s.c.* 27/6/66

ELECTRICAL MECHANICAL ENGINEERING SCHOOL
(*Baroda*)

Commandant ... ... Nayar, Brig. R. B. 7/1/67

ARMY ORDNANCE CORPS SCHOOL
(*Jabalpur.*)

Commandant ... ... Khurana, A/Brig. H. L. 12/7/68

INTELLIGENCE TRAINING SCHOOL AND DEPOT
(*Poona.*)

Commandant ... ... Vohra, Col. O. P. 2/2/67

A.E.C. TRAINING COLLEGE AND CENTRE
(*Pachmarhi.*)

Commandant ... ... Kapoor, A/Col. R. P. ... ... –/2/69

C.M.P. CENTRE AND SCHOOL
(*Faizabad*)

Commandant ... ... Harwant Singh, Col. *M.C.* 21/4/68

Digitized by Google

THE REPUBLIC OF PAKISTAN

COMMAND AND STAFF COLLEGE
(*Quetta.*)

Commandant ... ... Mohammad Shariff, Maj.-Gen., *i.d.c., p.s.c.* 21/5/68

MILITARY ACADEMY
(*Kakul.*)

Commandant ... ... Syed Abid Ali Bilgrami, Maj.-Gen. *i.d.c., p.s.c.* 6/2/69

SCHOOL OF INFANTRY AND TACTICS
(*Quetta.*)

Commandant ... ... Mahmud Jan, Brig., j.s.s.c., *p.s.c.* 6/12/66

MILITARY COLLEGE
(*Jhelum.*)

Commandant ... ... Murtaza-Husain, Lt.-Col., A. E. C. 1/5/67

ARMY SCHOOL OF EDUCATION
(*Murree.*)

Commandant ... ... Fazal-i-Haq, Lt.-Col., *p.s.c.* 31/1/69

SCHOOL OF MILITARY INTELLIGENCE
(*Murree.*)

Commandant ... ... Mohammad Shuaib, Lt.-Col., *p.s.c.* 21/10/68

ARMY SCHOOL OF ADMINISTRATION
(*Murree*)

Commandant ... ... Ahmad Akhlaq Gelani, Col., *p.s.c.* 1/6/68

ARMY APPRENTICES SCHOOL
(*Rawalpindi.*)

Commandant ... ... Zia-ud-Din Arshad, Col., a.w.c., *p.s.c.*... ... ... 1/9/66

ARMY SCHOOL OF PHYSCIAL TRAINING
(*Kakul.*)

Commandant ... ... Mohammad Saeed Bhatti, Lt.-Col. 14/3/69

ARMOURED CORPS CENTRE AND SCHOOL
(*Nowshera.*)

Commandant ... ... Mohammed Khan, Col., a.w.c., *p.s.c.* 29/5/68

SCHOOL OF ARTILLERY
(*Nowshera.*)

Commandant ... ... Zia-ur-Rahman Nagi, Col., *p.s.c.* 5/6/68

COLLEGE OF MILITARY ENGINEERING
(*Risalpur.*)

Commandant ... ... Shafqar Ahmad Syed, Col. S., a.w.c., *p.s.c.* 29/1/69

SCHOOL OF SIGNALS
(*Rawalpindi.*)

Commandant ... ... Malik Ghulam Sarwar, Col. a.w.c., *p.s.c.* 9/7/67

ARMY SERVICE CORPS CENTRE AND RECORDS
(*Nowshera*)

Commandant ... ... Rahmat Ullah Malik, Col. 19/4/68

ARMY SERVICE CORPS SCHOOL

Commandant ... ... Iqbal Hameed Khan, Lt.-Col. 25/1/67

ARMY ORDNANCE CORPS SCHOOL AND CENTRE
(*Malir.*)

Commandant ... ... Mohammed Azhar Hasan Ansari, Col., *p.s.c.* 14/8/68

ELECTRICAL AND MECHANICAL ENGINEERING REGIMENTAL CENTRE
(*Quetta*)

Commandant ... ... Mohammad Tufail Butt, Lt.-Col. 18/11/68

COLLEGE OF ELECTRICAL & MECHANICAL ENGINEERING

Commandant ... ... Altaf Ahmad Khan, Col., *p.s.c.* 1/10/68

CORPS OF MILITARY POLICE CENTRE & SCHOOL

Commandant ... ... Iqbal Akhtar, Lt.-Col.... ... ... 1/7/67

R. V. & F. DEPOT AND ARMY VETERINARY SCHOOL
(*Sargodha.*)

Commandant ... ... Sayyed Mumtaz Ahmad, Lt.-Col. 30/1/68

REMOUNT DEPOT
(*Mona.*)

Commandant ... ... Chaudhri Inayat Ullah, Lt.-Col. 6/2/68

Digitized by Google

TERRITORIAL AUXILIARY & VOLUNTEER RESERVE ASSOCIATIONS

(Arranged alphabetically)

NOTE.—*In some cases in these lists the rank shown against Officers' names is honorary.*

COUNCIL OF TERRITORIAL AUXILIARY & VOLUNTEER RESERVE ASSOCIATIONS

(Centre Block, Duke of York's H.Q., Kings Road, Chelsea, London, S.W.3.)
(*Tel. No.*: 01–730–6122/3/4).

Chairman ... ... Norfolk, Maj. *The Duke of, K.G., P.C., G.C.V.O. G.B.E.*

Vice-Chairmen ... ... Clydesmuir, Bt. Col. *The Lord, C.B., M.B.E., T.D.*, (*Brig. Queens Bodyguard for Scotland*)
Noble, Col. A., *C.B., D.S.O., T.D., D.L.*

Secretary ... ... Tyler, Brig. A. C., *C.B.E., M.C., D.L.*, ret. pay. j.s.s.c., *p.s.c.*

Deputy Secretary ... ... Cowey, Brig. B. T. V., *D.S.O.*, ret. pay, *p.s.c.*

Note.—Each Territorial Auxiliary & Volunteer Reserve Association is represented on this Council by its President, Vice-Presidents, Chairman, Vice-Chairmen and Secretary.

EAST ANGLIA

President

Stradbroke, Commander *The Earl of, J.P.* (*H.M. Lieutenant, Suffolk*)

Vice-Presidents

Whitbread, Maj. S., *J.P.* (*H.M. Lieutenant, Bedford*)

Hurrell, Col. G. T., *O.B.E.*, ret. pay (*H.M. Lieutenant, Cambridge*)

Ruggles-Brise, Col. *Sir* John A., *Bt., C.B., O.B.E., T.D., J.P.* (*H.M. Lieutenant, Essex*)

Burns, Maj.-Gen. *Sir* W. A. George, *K.C.V.O., C.B.' D.S.O., O.B.E., M.C., B.A.*, ret. pay, *p.s.c.* (*H.M' Lieutenant, Herts.*)

Bacon, Col. *Sir* Edmund C., *Bt., K.B.E., T.D., J.P.*, (*H.M. Lieutenant, Norfolk*)

Hemingford, *Lord* (*H.M. Lieutenant, Huntingdonshire*)

Chairman

Dicker, Col. G.S.H., *C.B.E., T.D., A.D.C.* (*T. & A.V.R.*), *D.L.*

Vice-Chairman

Hunter-Jones, Brig. H. E. *M.C., T.D., D.L., J.P.*

Secretary

Clayton, Col. A. S. J. de S., *D.L.*, ret. pay, j.s.s.c., *p.s.c.*
"*Springfield Tyrells*", 250 *Springfield Road, Chelmsford, Essex.*
Tel. No.: 0245-54262/3.

EASTERN WESSEX

President

Ashburton, *The Lord, K.C.V.O., J.P.*, (*H.M. Lieutenant, Hampshire & Isle of Wight*)

Vice-Presidents

Smith, Maj. *Hon.* D. J., *C.B.E., J.P.*, (*H.M. Lieutenant, Berkshire*)

Weld, Bt. Col. J. W., *O.B.E., T.D., J.P.*, (*Hon. Col. Wessex*) (*H.M. Lieutenant, Dorset*)

Thomson, Bt., Col. J., *T.D., D.C.L.* (*H.M. Lieutenant, Oxfordshire*)

Chairman

Malmesbury, Maj. *The Earl of, T.D., J.P.*, (*Vice-Lieutenant Hampshire & Isle of Wight*)

Vice-Chairmen

Tetley, Col. L., *C.B.E., T.D., D.L.*

Sansom, Col. D. G., *O.B.E., M.C., T.D., A.D.C., D.L.*

Ashton, Lt.-Col. J. L., *D.L.*, ret. pay, *p.s.c.*

Verey, Lt.-Col. H. P., *T.D., D.L.*

White, Col. D. W., *T.D., D.L.*

Corbally, Air Vice-Marshal, E. J., *C.B.E.*

Secretary

Halliday, Col. C. A. T., *O.B.E., D.L.*, ret. pay, *p.s.c.*
Headquarters Offices, 30, *Carlton Place, Southampton, SO 1 2DX.*
Tel. No.: 0703–28661/2

Digitized by Google

TERRITORIAL AUXILIARY AND VOLUNTEER RESERVE ASSOCIATIONS—*continued*

EAST MIDLAND

President

Martin, Col. R. A., St. G., *O.B.E.*, *J.P.* (*H.M. Lieutenant, Leicester*)

Vice-Presidents

Walker-Okeover, Col. *Sir* Ian P. A. M., *Bt.*, *D.S.O.*, *T.D.*, *J.P.* (*H.M. Lieutenant, Derby*)
Ancaster, Maj. *The Earl of*, *T.D.*, *J.P.*, (*H.M. Lieutenant, Lincoln*)
Chandos-Pole, Lt.-Col. J., *O.B.E.*, ret. pay., *p.s.c.* (*Gentleman-at-Arms*) (*H.M. Lieutenant, Northampton*)
B.C. Sherbrooke, Rear Admiral R. St. V., *C.B.*, *D.S.O.* (*H.M. Lieutenant, Nottinghamshire*)
Haywood, Capt. T. C. S., *O.B.E.*, *J.P.* (*H.M. Lieutenant, Rutland*)

Chairman

Wharton, Lt.-Col. G. A., *C.B.E.*, *T.D.*, *D.L.*

Vice-Chairmen

Heycock, Air Commodore G. F. W., *C.B.*, *D.F.C.*, *J.P.*

Crompton-Inglefield, Col. *Sir* John F., *T.D.*, *D.L.*

Secretary

Coburn, Lt.-Col. D. F., *D.L.*, ret. pay, *p.s.c.*
6, *Clinton Terrace, Derby Rd., Nottingham NG7 1LZ*
Tel. No.: 0602–46508/9.

GREATER LONDON

President

Templer, Field Marshal *Sir* Gerald W. R., *K.G.*, *G.C.B.*, *G.C.M.G.*, *K.B.E.*, *D.S.O.*, *D.C.L.*, Col. R.H.G./D. *p.s.c.* (*Hon. Col. N.I.M.* (*Constable, Tower of London*) (*H.M. Lieutenant*)

Chairman

Page, Bt.-Col. A. J., *C.B.*, *T.D.*, *D.L.*

Vice-Chairman

Wixley, Col. G. R. A., *O.B.E.*, *T.D.*, *A.D.C.* (*T. & A.V.R.*)
Ellis, Col. W. D., *O.B.E.*, *T.D.*, *A.D.C.*, *D.L.*
Shillingford, R. G., *Esq.*, *M.B.E.*

Secretary

Weldon, Brig. H. E. C., *C.B.E.*, *D.L.*, ret. pay, *p.s.c.*
Duke of York's Headquarters, Chelsea, S.W.3.
Tel. No.: 01:730–8131.

HIGHLAND

President

Macdonald, *The Lord*, *M.B.E.*, *T.D.*, (*H.M. Lieutenant, Inverness-shire*)

Vice-Presidents

Aberdeen, The Lord Provost of the City of, (*H.M. Lieutenant of the City of Aberdeen*)
Forbes-Leith, Air Commodore *Sir* R. Ian, A., *Bt.*, *M.B.E.*, *J.P.* (*H.M. Lieutenant, Aberdeen*)
Dalhousie, Maj. *The Earl of*, *G.B.E.*, *M.C.*, *LL.D.*, (*Hon. Col. O.T.C.*) (*H.M. Lieutenant, Angus*)
Maclean of Duart & Morvaren, Maj. *Sir* Charles H. F., *Bt. K.T.*, *K.B.E.*, (*Brig. Queens Body Guard for Scotland*) (*H.M. Lieutenent, Argyll*)
Gordon-Duff, Col. T. R., *M.C.* (*H.M. Lieutenant, Banff*)
Sinclair, J., *Esq.*, *M.B.E.* (*H.M. Lieutenant, Caithness*)
Mar & Kellie, Maj. *The Earl of*, *J.P.* (*H.M. Lieutenant, Clackmannan*)
Arbuthnott, Maj. R., *M.B.E.*, *T.D.* (*H.M. Lieutenant, Dunbarton*)
Dundee, The Lord Provost of the City of, (*H.M. Lieutenant, City of Dundee*)
McWilliam, J., *Esq.*, *J.P.* (*H. M. Lieutenant, Fife*)
Murray Saunders, G. A., *Esq.* (*H.M. Lieutenant, Kincardine*)
Stewart, Lt.-Col. R. C., *T.D.* (*H.M. Lieutenant, Kinross*)
Tennant, Capt. I. M., (*H.M. Lieutenant, Moray*)
Scarth of Breckness, Col. H. W. (*H.M. Lieutenant, Orkney*)
Mansfield & Mansfield, *The Earl of*, (*H.M. Lieutenant, Perth*)
Matheson, Capt. A. F., R.N., ret.
Younger of Leckie, Col. *The Visct.*, *O.B.E.* *T.D.*, (*H.M. Lieutenant, of Stirling*)
Migdale, *The Lord*, *M.A.* (*H.M. Lieutenant, Sutherland*)
Bruce of Sumburgh, Robert, *C.B.E.*, *B.A.*, (*H.M. Lieutenant, Zetland*)

Chairman

Thomson, Col. C. N., *C.B.E.*, *D.S.O.*, *T.D.*, *D.L.*

Vice-Chairmen

Cameron of Lochiel, Col. D. H., *T.D.*, *D.L.*
Harper, Lt.-Col. J., *M.C.*, *T.D.*
Irvine Robertson, Col. A., *T.D.*, *D.L.*
Macdonald, Air Vice-Marshal, D. M. T., *C.B.*

Secretary

Hampton, Lt.-Col. C. S., *O.B.E.*, *T.D.*, *D.L.*
"Seathwood," 365, Perth Road, Dundee.
Tel. No.: 0382–68283/4.

LANCASHIRE, CHESHIRE & THE ISLE OF MAN

President

Leverhulme, Maj. *The Visct.*, *T.D.*, (*H.M. Lieutenant, Cheshire*)

Vice-President

Rhodes, *Lord*, *D.F.C.* (*H.M. Lieutenant, Lancashire*)

Chairman

Martin-Bird, Col. R. D., *O.B.E.*, *T.D.*, *D.L.*

Vice-Chairmen

Beer, Col. G. E., *M.B.E.*, *T.D.*, *D.L.*, *J.P.*
Christie-Miller, Lt.-Col. J. A., *C.B.E.*, *T.D.*, *D.L.*, *J.P.*
Ingham, Gp. Capt. J. A., *D.S.O.*, *D.F.C.*, *A.F.C.*, *D.L.*

Secretary

Ley, Brig. H. M. H., *C.B.E.*, *D.L.*, ret. pay, j.s.s.c., *p.s.c.*, *Crawford House, Upper Warwick St., Liverpool, 8.*
Tel. No.: 051:709–4601.

Digitized by Google

TERRITORIAL AUXILIARY AND VOLUNTEER RESERVE ASSOCIATIONS—*continued*

LOWLANDS

President

Clydesmuir, Bt. Col. *The Lord, C.B., M.B.E., T.D.*, (*Brig. Queen's Body Guard for Scotland*) (*H.M. Lieutenant, Lanark*)

Vice-Presidents

Hughes-Onslow, Cdr. *Sir* Geoffrey H., *K.B.E., D.S.C., J.P.* (*H.M. Lieutenant, Ayr.*)

Haddington, Wg. Cdr. *The Earl of, K.T., M.C., T.D.* (*Capt. Queen's Body Guard for Scotland*) (*H.M. Lieutenant, Berwick*)

Bute, *The Marquis of* (*H.M. Lieutenant, Bute*)

Duncan, *Sir* Arthur B. (*H.M. Lieutenant, Dumfries*)

Edinburgh, The Lord Provost of the City of (*H.M. Lieutenant of the City of Edinburgh*)

Glasgow, The Lord Provost of (*H.M. Lieutenant, City of Glasgow*)

Galloway, Col. *The Earl of* (*H.M. Lieutenant, Kirkcudbright*)

Wemyss & March, *The Earl of, K.T.* (*H.M. Lieutenant, East Lothian*)

Inglis of Glencorse, *Sir* Maxwell I. H., *Bt.* (*H.M. Lieutenant, Midlothian*)

Linlithgow, *The Marquis of, M.C.* (*H.M. Lieutenant, West Lothian*)

Scott, *Sir* Robert, H., *G.C.M.G., C.B.E.* (*H.M. Lieutenant, Peebles*)

Muirshiel, *The Visct, P.C., C.H., C.M.G.* (*H.M. Lieutenant, Renfrew*)

Buccleugh & Queensberry, Col., *The Duke of, P.C., K.T., G.C.V.O., T.D.* (*Capt. Gen. Queen's Body Guard for Scotland*) (*H.M. Lieutenant, Roxburgh*)

Abel-Smith, Vice-Admiral *Sir* E. M. Connolly, *G.C.V.O., C.B.* (*H.M. Lieutenant, Selkirk*)

Stair, Col. *The Earl of, C.V.O. M.B.E.*, ret. pay (*Lt. Queen's Body Guard for Scotland*) (*H.M. Lieutenant, Wigtown*)

Chairman

Dickson, Lt.-Col. L. E., *M.C., T.D., D.L., B.A., LL.B.*

Vice-Chairmen

Rose, Col. H., *C.B.E., D.S.O., T.D.*

Ross, Col. W. J. M., *C.B., O.B.E., M.C., T.D., D.L.*

McHarg, Col. W. W., *O.B.E., M.C., T.D.*

Smith, Lt.-Col. T. N., *T.D., D.L.*

Fraser, Col. J. D., *T.D.*

Sampson, Wg. Cdr. R. W. F., *O.B.E., D.F.C.*

Secretary

Mackenzie, Brig. C. B., *D.S.O., O.B.E.*, ret. pay. j.s s.c., 75, *Berkeley Street, Glasgow, C3.*
Tel. No.: 041: 221–2274/5.

NORTHERN IRELAND

President

McFarland, Col. *Sir* Basil A. T., *Bt., C.B.E., E.R.D.* (*H.M. Lieutenant, City of Londonderry*)

Vice-Presidents

Dobbs, Capt. R.A.F. (*H.M. Lieutenant, County Antrim*)

Stronge, Col. *Sir* C. Norman L., *Bt., P.C., M.C., J.P., M.P.* (*H.M. Lieutenant, County Armagh*)

Glentoran, Col. *The Lord* (*H.M. Lieutenant, City of Belfast*)

Clanwilliam, *The Earl of* (*H.M. Lieutenant, County Down*)

Brookeborough of Colebrooke, *Visct., K.G., P.C., C.B.E., M.C., LL.D.*, (*H.M. Lieutenant, County Fermanagh*)

Drennan, J. C., *Esq., C.B.E.* (*H.M. Lieutenant, County Londonderry*)

Abercorn, Capt. *The Duke of* (*H.M. Lieutenant, County Tyrone*)

Chairman

Scott Lt.-Col. R. W. H., *O.B.E., D.L., J.P.*, ret. pay

Deputy Chairman

Shearer, Col. E. D. R., *O.B.E., T.D., D.L.*

Vice Chairmen

Anderson, Gen. *Sir* John *G.B.E., K.C.B., D.S.O., M.A.*, Col.Comdt. R.A.E.C., ret. pay, *i.d.c., p.s.c.* (*Hon. Col. O.T.C.*)

Cramsie, Col. A. J. H., *O.B.E., D.L.*

McCorkell, Col. M.W., *O.B.E., T.D., D.L.*

Moore, Maj.-Gen. D. G., *C.B.*, ret. pay, *p.s.c., p.a.c., s.a.c.*

Scott, Maj.-Gen. T. P. D., *C.B., C.B.E., D.S.O.*, Deputy Col. R.Irish, ret. pay, *p.s.c.*

Westminster, *The Duke of, T.D., D.L.*

Corry, Gp. Capt. R. T., *O.B.E.*

Secretary

Nangle, Lt.-Col. F. E., *O.B.E., D.L., J.P.*
Tyrone House, 83, *Malone Rd., Belfast, BT9 6SG.*
Tel. No.: 0232–665024.

Digitized by Google

NORTH OF ENGLAND

President

Northumberland, Col. *The Duke of, K.G., T.D.* (*H.M. Lieutenant, Northumberland*)

Vice-Presidents

Wade, J. C., *Esq., O.B.E., J.P.* (*H.M. Lieutenant, Cumberland*)

Duff, *Sir* James F. (*H.M. Lieutenant, Durham*)

Wilson, Lt.-Cmdr. P. N., *O.B.E., D.S.C., J.P.*, R.N.V.R. (*H.M. Lieutenant, Westmorland*)

Normandy, Lt. *The Marquis of, M.B.E.* (*H.M. Lieutenant, North Riding of Yorkshire*)

Chairman

Fairweather, Brig. C. C., *C.B., C.B.E., T.D., D.L., J.P.* (*Hon. Col. R. Signals (T. & A.V.R.)*

Vice-Chairmen

Hopkinson, Col. J. F., *D.S.O., T.D., D.L., M.A.*

Grant, Col. J. W., *M.B.E., T.D., D.L.*

Barnett, Lt.-Col. R. A., *M.C., T.D., D.L.*

Craig, Sqn. Ldr. G. D., *O.B.E., D.L.*

Secretary

Hutchinson, Lt.-Col. C. F., *D.S.O., O.B.E., D.L.*, ret. pay, j.s.s.c., *p.s.c.*
53, *Old Elvet, Durham.*
Tel. No.: 0385–2202/3.

SOUTH EAST

President

Norfolk, Maj. *The Duke of, K.G., P.C., G.C.V.O., G.B.E.* (*H.M. Lieutenant, Sussex*)

Vice Presidents

Cornwallis, Col. *The Lord, K.C.V.O., K.B.E., M.C., J.P.* (*H.M. Lieutenant, Kent*).

Munster, Maj., *The Earl of, P.C., K.B.E.*, (*H.M. Lieutenant, Surrey*)

Chairman

Norman, Brig. H. R., *D.S.O., D.L., J.P.*, ret. pay.

Vice-Chairmen

Mullens, Col. *Sir* William J. H. DeW, *D.S.O., T.D., D.L.*

Buckhurst, *The Lord.*

Secretary

Ryle, Lt.-Col. I. N., *O.B.E., M.C.*, ret. pay, *p.s.c.*
Sandling Place, Chatham Road, Maidstone, Kent.
Tel. No. 0622–52253/4

WALES & MONMOUTHSHIRE

President

Traherne, Col. *Sir* Cennydd G., *T.D., LL.D., J.P.* (*H.M. Lieutenant, Glamorgan*)

Vice-Presidents

Williams-Bulkeley, Maj. *Sir* Richard H. D., *Bt., T.D. J.P.* (*H.M. Lieutenant, Anglesey*)

Duff, *Sir* Michael *Bt., J.P.* (*H.M. Lieutenant, Caernarvonshire*)

Garnons-Williams, Capt. N. G., *M.B.E., J.P.*, R.N. (*H.M. Lieutenant, Brecknockshire*)

Lewes, Capt. J. Hext, *O.B.E., J.P.*, R.N., (*H.M. Lieutenant, Cardiganshire*)

Nevill, Col. C. W., *O.B.E., T.D., J.P.* (*H.M. Lieutenant, Carmarthenshire*)

Williams-Wynn, Col. *Sir* O. Watkin, *Bt., C.B.E., J.P.*, ret. pay (*H.M. Lieutenant, Denbighshire*)

Mainwaring, Brig. H. S. K., *C.B., C.B.E., D.S.O., T.D., J.P.* (*H.M. Lieutenant, Flintshire*)

Williams-Wynne, Col. J. F., *D.S.O., J.P.*, ret. pay, (*H.M. Lieutenant, Merionethshire*)

Hill, Col. E. R., *D.S.O., J.P.*, ret. pay, (*Hon. Col. R.A.(T. & A.V.R.)* (*H.M. Lieutenant, Monmouthshire*)

Corbett-Winder, Col. J. L, *O.B.E., M.C., J.P.*, ret. pay, *p.s.c.* (*H.M. Lieutenant, Montgomeryshire*)

Philipps, Col. *Hon.* R. H., *M.B.E., J.P.*, (*H.M. Lieutenant, Pembrokeshire*)

Dillwyn-Venables-Llewelyn, Brig. *Sir* C. Michael, *Bt., M.V.O., J.P.* ret. pay, (*H.M. Lieutenant, Radnorshire*)

Chairman

Treasure, Col. K. D., *C.B.E., T.D., D.L.*

Vice-Chairmen

Chaston, Col. A. J., *O.B.E., M.C., T.D., A.D.C., D.L.* (*Hon. Col. Mon.*)

Ellis Evans, Col. J., *O.B.E., T.D., D.L., J.P.*

Vaughan Roberts, Col. J. R., *C.B.E., T.D., D.L.*

Rhys, Gp. Capt. R. O., *D.L.*

Secretary

Rhys, Lt.-Col. D. L., *O.B.E., M.C., D.L.*, ret. pay, *p.s.c.*
6, *St. Andrews Crescent, Cardiff* CF1 3RF
Tel. No.: 0222–20251/2/3.

Digitized by Google

WESTERN WESSEX

President

Beaufort, Col. *The Duke of, K.G., P.C., G.C.V.O.* (*H.M. Lieutenant, Gloucestershire*)

Vice-Presidents

Carew Pole, Col. *Sir* John, G., *Bt., D.S.O., T.D., J.P.* (*Gentleman at Arms*) (*H.M. Lieutenant, Cornwall*)

Roborough, *The Lord, J.P.* (*H.M. Lieutenant, Devonshire*)

Mitford-Slade, Col. C. T., *J.P.* ret. pay (*Gentleman at Arms*) (*H.M. Lieutenant, Somerset*)

Pembroke & Montgomery, Capt. *The Earl of, C.V.O.* (*H.M. Lieutenant, Wiltshire*)

Chairman

Hood, Col. *Sir* Tom F., *K.B.E., C.B., T.D., D.L.* (*Hon. Col. O.T.C.*) (*Hon. Col. R. Signals* (*T.&A.V.R.*))

Vice-Chairmen

Oliver, Col. J. N., *C.B.E., T.D., D.L., J.P.*

Sivewright, Lt.-Col. R. C. T., *M.C., D.L.*, ret. pay

Roberts, Col. W. Q., *C.B.E., D.S.O.*■, *M.V.O., T.D., D.L.*

Luce, Brig. E. L., *D.S.O., O.B.E., T.D., D.L., J.P.*

Sutton, Wg. Cdr. J. F., *D.S.O., D.F.C., A.F.C.*

Buchanan, Col. P. C., *O.B.E., M.C., T.D., D.L.*

Secretary

Moss, Lt.-Col. E. G. B., *D.L.*, ret. pay.
2, *Beaufort Rd., Clifton, Bristol*, BS8 2JS
Tel. No. 0272–34045.

WEST MIDLAND

President

Bridgeman, Maj-Gen. *The Visct., K.B.E., C.B., D.S.O., M.C.*, ret. pay, *p.s.c.* (*H.M. Lieutenant, Shropshire*)

Vice-Presidents

Maclean, Col. J. F., *J.P.* (*H.M. Lieutenant, Herefordshire*)

Bryan, A., *Esq.* (*H.M. Lieutenant, Staffordshire*)

Smith-Ryland, Lt. C. M. T., *J.P.* (*H.M. Lieutenant, Warwickshire*)

Cobham, Col. *The Visct., K.G., G.C.M.G., T.D.* (*H.M. Lieutenant, Worcestershire*)

Chairman

Allday, Col. F. E., *C.B.E., T.D., D.L.*

Vice-Chairmen

Grey, Col. G. B., *C.B.E., T.D., D.L., J.P.*

Grimsley, Col. K. W., *T.D., D.L.*

Lattey, Col. H. J. C., *T.D., D.L.*

Sowerby, Lt.-Col. M. V., *M.C., T.D., D.L.*

Singleton, Maj. G. M., *M.C., T.D., D.L., J.P.*

Cecil-Wright, Gp. Capt. J. P., *D.L.*

Secretary

Jackson, Col. W. H., *C.B.E., D.L.*, ret. pay, j.s.s.c., *p.s.c.*
Tennal Grange, Tennal Road, Harborne, Birmingham 32.
Tel. No. 021: 427–5221.

YORK (WEST AND EAST RIDINGS)

President

Scarbrough, Maj.-Gen. *The Earl of, K.G., P.C., G.C.S.I., G.C.I.E., G.C.V.O., T.D., D.C.L., LL.D. J.P.* (*H.M. Lieutenant, West Riding of Yorkshire*)

Vice-President

Halifax, Col. *The Earl of, J.P.* (*H.M. Lieutenant, East Riding of Yorkshire*)

Chairman

Kaye, Col. M. A. C. P., *T.D., D.L.*

Vice-Chairmen

Holmes, Col. W., *O.B.E., M.C., T.D., D.L.*

Thompson, Wg. Cdr. J. H., *D.F.C., A.F.C., D.L.*

Secretary

Bryce, Lt.-Col. D. P., *O.B.E., T.D., D.L., J.P., p.s.c.*
20, *St. George's Place, York*. Y02 2DS.
Tel. No. 0904–23081.

Digitized by Google

COMBINED CADET FORCE ASSOCIATION

58, Buckingham Gate, London, S.W.1. (*Tel. No.:* 01: 834–1727)

President	Leese, Lt.-Gen. *Sir* Oliver W. H., *Bt. K.C.B., C.B.E., D.S.O., D.L.*, ret. pay, *p.s.c.*
Vice-Presidents	
R.N.	Slayter, Admiral *Sir* William, R., *K.C.B., D.S.O., D.S.C.*
Army	Bridgeman, Maj.-Gen. *The Visct., K.B.E., C.B., D.S.O., M.C.*, ret. pay, *p.s.c.* (*H.M. Lieutenant*). Latter, Maj.-Gen. J. C., *C.B.E., M.C., D.L.*, ret. pay.
R.A.F.	Hollinghurst, Air Chief Marshal *Sir* Leslie, N., *G.B.E., K.C.B., D.F.C., i.d.c., p.s.a.*
Chairman	Dowse, Maj.-Gen. *Sir* Maurice B., *K.C.V.O., C.B., C.B.E.*, ret. pay, *p.s.c.*
Vice-Chairman	West, Col. J. M., *C.B.E., T.D., D.L.*, ret.
Hon. Treasurer	Bond, Lt.-Col. C. E., *O.B.E., T.D., M.A.*
Secretary	Newcombe, W. F. L., *Esq., O.B.E., T.D.*

ARMY CADET FORCE ASSOCIATION

58, Buckingham Gate, London, S.W.1. (*Tel. No.:* 01: 834–1727)

Patron	THE QUEEN
President	Bridgeman, Maj.-Gen. *The Visct., K.B.E., C.B., D.S.O., M.C.*, ret. pay, *p.s.c.* (*H.M. Lieutenant*).
Chairman	Howard-Vyse, Lt.-Gen. *Sir* Edward D., *K.B.E., C.B., M.C., D.L.*, Col. Comdt. R.H.A., ret. pay (*Vice-Lieutenant*)
Vice-Chairman	Williams, Maj.-Gen. E. A. W., *C.B., C.B.E., M.C., D.L.*, Col. Comdt. R.G.J., ret. pay, *i.d.c.*, j.s.s.c., *p.s.c.*
Hon. Treasurer	Lovell-Smith, J., *Esq., T.D.*
General Secretary	Newcombe, W. F. L., *Esq., O.B.E., T.D.*

Digitized by Google

LIST OF MILITARY RECIPIENTS OF THE "VICTORIA CROSS"

This list, which does not include the names of Holders of the V.C. known to have died, is based generally on information available at The Ministry of Defence (Army Department) up to 15th February, 1969.

Relatives or others who have knowledge of the death of any individuals whose names are included in the following list are requested to report the fact to the Minister of Defence for the Army, M.S.3, Army Department Stanmore, Middx.

Name and Present Rank	Rank as Gazetted	Regiment, &c., at the time of Gazette	Campaign or Theatre of War	Date of Notification
Dorrell, Bt. Lt.-Col. George Thomas, *M.B.E.*, ret. T.A., (*Maj. ret. pay, late R.A.*)	Bty. Serjt.-Maj. (*now 2 Lt.*)	"L" Bty. R.H.A.	Néry 1/9/14	16/11/14
Garforth, Serjt. Charles Ernest (disch'd) ...	Cpl. ...	15 Hrs. ...	Harmignies, nr. Mons. 23/8/14	16/11/14
Fuller, Lce.-Cpl. William (disch'd)	Lce.-Cpl.	2 Bn. Welch R.	Nr. Chivy, on the Aisne 14/9/14	23/11/14
Drain, Lce.-Serjt. Job Henry Charles (disch'd)	Driver ...	37 Bty R.F.A.	Le Cateau, 26/8/14	25/11/14
Luke, Driver Frederick (disch'd)	Driver ...	37 Bty. R.F.A.	Le Cateau, 26/8/14	25/11/14
Holmes, Capt. Frederick William, *late* Res. of Off.	Lce.-Cpl. ...	2 Bn. Yorks. L.I.	Le Cateau 26/8/14	25/11/14
Khudadad, Subadar, *late* Ind. Army ...	Sepoy ...	129 Baluchis ...	Hollebeke 31/10/14	7/12/14
Bent, Coy. Serjt.-Maj. Spencer John (disch'd)	Drummer	1 Bn. E. Lan. R.	Nr. Le Gheer, nr. Messines, 1-2/11/14	9/12/14
Neame, Hon. Lt.-Gen. *Sir* Philip, *K.B.E.*, *C.B.*, *D.S.O.*, *D.L.*, ret. pay, *i.d.c.*, *p.s.c.*	Lt. ...	R.E.	Nr. Neuve Chapelle, 19/12/14	18/2/15
Martin, Hon, Brig. Cyril Gordon, *C.B.E.*, *D.S.O.* (*late R.E.*) ret. pay	Lt. ...	56 Fd. Coy, R.E.	Spanbroekmolen, nr. Ypres, 12/3/15	19/4/15
Roupell, Hon. Brig. George Rowland Patrick, *C.B.*, *D.L.*, ret. pay	Lt. ...	1 Bn. E. Surr. R.	"Hill 60," nr. Ypres, 20/4/15	22/6/15
Smyth, Hon. Brig. *Sir* John George, *Bt.*, *M.C.*, *M.P.*, ret. Ind. Army, *p.s.c.* ...	Lt. ...	15 Sikhs ...	Nr Richebourg L'Avoué, nr. La Bassée 18/5/15	29/6/15
Tombs, Lce.-Cpl. Joseph (disch'd)	Lce.-Cpl.	1 Bn. L'pool R.	Festubert, 16/6/15 25/4/15	24/7/15
Bassett, Lt. Cyril Royston Guyton, Res. of Off., N.Z. Mil. Forces	Cpl. ...	N.Z. Div. Sig. Coy.	Chunuk Bair, Gallipoli. 7/8/15	15/10/15
Geary, Maj. B. H., *late* E. Surrey R. ...	2 Lt. ...	4 Bn. (attd. 1 Bn.) E. Surr. R.	"Hill 60," nr. Ypres, 20-21/4/15	15/10/15
Vickers, Maj. *Sir* C. Geoffrey, *late* T.A. Res....	2 Lt. ... (temp. Capt.)	1/7 Bn. Notts. & Derby R.	Hohenzollern Redoubt, nr. Loos, 14/10/15	18/11/15
Christian, Pte, Harry (disch'd)	Pte. ...	2 Bn. R. Lanc. R.	Cuinchy, nr. La Bassée, 18/10/15	3/3/16
Kenny, Pte. Henry (disch'd)...	Pte. ...	1 Bn. N. Lan. R.	Nr. Loos, 25/9/15	30/3/16
Batten-Pooll, Capt. Arthur Hugh, *M.C.*, *late* 3 Bn. R. Muns. Fus.	Lt. ...	3 Bn. R. Muns. Fus. (attd. 2 Bn.)	Nr. Calonne, nr. Lens, 25/6/16	5/8/16
Procter, Actg. Cpl. Arthur Herbert (disch'd)	Pte. ...	1/5 Bn. L'pool R.	Nr. Ficheux, nr. Arras, 4/6/16	5/8/16
Hutchinson, Lce.-Cpl. James (disch'd) ...	Pte. ...	2/5 Bn. Lan. Fus.	Nr. Ficheux, nr. Albert, 28/6/16	9/9/16
Leak, Pte. John, *late* Aust. Impl. Force ...	Pte ...	9 Bn. Aust. Impl. Force.	Poziéres, 23/7/16	9/9/16

Digitized by Google

Recipients of the Victoria Cross—*continued*

Name and Present Rank	Rank as Gazetted	Regiment &c., at the time of Gazette	Campaign or Theatre of War (France and Flanders unless otherwise indicated)	Date of Notification
Veale, Cpl. Theodore William Henry (disch'd)	Pte. ...	8 Bn. Devon R.	E. of High Wood, 20/7/16	9/9/16
Myles, Capt. Edgar Kinghorn, *D.S.O.*, *late* Kings	2 Lt. ...	Welsh R. ...	Sanniyat, Mesopotamia, 9/4/16	26/9/16
Davies, Serjt. Joseph (disch'd)	Cpl. ...	10 Bn. R.W. Fus.	Delville Wood, 20/7/16	26/9/16
Hill, Pte. Albert (disch'd)	Pte. ...	10 Bn. R.W. Fus.	Delville Wood, 20/7/16	26/9/16
White, Hon. Col. Archie Cecil Thomas, *M.C.*, *B.A.*, ret. pay	Temp. Capt.	6 Bn. York. R.	Nr. Thiépval, 27/9/16 to 1/10/16	26/10/16
Holland, Capt. John Vincent, ret. Ind. Army	Lt. ...	Leins. R. ...	Guillemont, 3/9/16	26/10/16
Adlam, Hon. Lt.-Col. Tom Edwin, *late* R.E.	Temp. 2 Lt.	7 Bn. Bedf. R.	Thiepval, 27-28/9/16	25/11/16
Ryder, Serjt. Robert (disch'd)	Pte. ...	12 Bn. Midd'x R.	Thiépval, 26/9/16—23/10/16	25/11/16
Lewis, Pte. Herbert William (disch'd) ...	Pte. ...	11 Bn. Welsh R.	Nr. Macukovo, E. of R. Vadar, Salonika, 22-23/10/16	15/12/16
Bennett, Capt. Eugene Paul, *M.C.*, *late* Worc. R.	Temp. Lt.	2 Bn. Worc. R.	Nr. Le Transloy, nr. Bapaume. 5/11/16	30/12/16
Lauder, Pte. David Ross (disch'd)	Pte. ...	1/4 Bn. R. Sc. Fus.	"The Vineyard," Gallipoli, 13/8/15	13/1/17
Grimshaw, Lt. John, *late* L.F.	Cpl. (*now Serjt.*)	1 Bn. Lan. Fus.	"Lancashire Landing." Gallipoli, 25/4/15	15/3/17
Harvey, Brig. Frederick Maurice Watson, *M.C.*, Canadian Army	Lt. ...	Lord Strathcona's Horse.	Guyencourt, nr. Bapaume, 27/3/17	8/6/17
Haine, Lt.-Col. Reginald Leonard, *M.C.*, *late* T.A. Res.	2 Lt. ...	1 Bn. H.A.C.	Nr. Gavrelle, nr. Arras, 28-29/4/17	8/6/17
Steele, Serjt. Thomas (disch'd)	Lce.-Serjt.	1 Bn. Sea. Highrs.	Nr. Sanniyat, Mesopotamia, 22/2/17	8/6/17
Moon, Lt. Rupert Vance, Res. of Off., Aust. Mil. Forces	Lt. ...	58 Bn. Aust. Impl. Force.	Nr. Bullecourt, 12/5/17	14/6/17
Welch, Actg. Serjt. James (disch'd) ...	Lce.-Cpl.	1 Bn. R. Berks. R.	Nr. Oppy, nr. Arras, 29/4/17	27/6/17
Dresser, Pte. Tom (disch'd)	Pte. ...	7 Bn. York. R.	Nr. Roeux, nr. Arras, 12/5/17	27/6/17
Craig, Wing Cdr. John Manson, *late* R. S. Fus. and R.A.F.	2 Lt. ...	1/4 Bn. R. Sc. Fus. (attd. 1/5 Bn.)	Gaza, Palestine, 5/6/17	2/8/17
Frickleton, Lt. Samuel, ret. N.Z. Mil. Forces	Lce-Cpl. ...	3 Bn. N.Z. Rif. Bde.	Messines, 7/6/17	2/8/17
Carroll, Pte. John, *late* Aust. Impl. Force ...	Pte ...	3 Bn. Aust. Impl. Force.	St. Yves, nr. Messines, 7-12/6/17	2/8/17
Andrew, Brig. Leslie Wilton, *D.S.O.*, N.Z. Staff Corps.	Cpl. ...	2 Bn. Wellington R.	la Basse Ville, 31/7/17	6/9/17
Graham, Hon. Lt.-Col. *Sir* J. Reginald N., *Bt.*, *O.B.E.*, *late* T.A. Res. (s.c.) (*Maj. Ind. Aux. Force*)	Lt. ...	9 Bn. Arg. & Suth'd Highrs. (attd. 136 Coy. M.G. Corps)	Istabulant, Mesopotamia, 22/4/17	14/9/17
Cooper, 2 Lt. Edward, *late* K.R.R.C. ...	Serjt	12 Bn. K.R. Rif. C.	Langemarck, 16/8/17	14/9/17
Edwards, Hon. Capt. Wilfred, *late* R.A.O.C.	Pte. ...	7 Bn. Yorks. L.I.	Langemarck, 16/8/17	14/9/17
Carmichael, Serjt. John (disch'd)	Serjt. ...	9 Bn. N. Staff. R.	Nr. "Hill 60," nr. Ypres, 8/9/17	17/10/17
Money, Lce-Serjt. John (disch'd)	Lce-Serjt.	2 Bn. I. Gds.	N. of the Broenbeek, nr. Langemarck, 12-12/9/17	17/10/17

Digitized by Google

Recipients of the Victoria Cross—*continued*

Name and Present Rank	Rank as Gazetted	Regiment &c., at the time of Gazette	Campaign or Theatre of War (France and Flanders unless otherwise indicated)	Date of Notification
Butler, Pte. William Boynton (disch'd) ...	Pte. ...	17 Bn. W. York. R. (attd. 106 T.M.B.)	E. of Lempire, nr. St. Quentin, 6/8/17	17/10/17
Knight, 2 Lt. Alfred Joseph, *M.B.E.*, *late* Foresters	Serjt. ...	2/3/ Bn. Lond. R.	Nr. Ypres, 20/9/17	8/11/17
Burman, Serjt. William Francis (disch'd) ...	Serjt. ...	16 Bn. Rifle Bde.	S.E. of Ypres, 20/9/17	26/11/17
Molyneux, Serjt. John (disch'd)	Serjt. ...	2 Bn. R. Fus.	E. of Langemarck, 9/10/17	26/11/17
Greaves, Serjt. Fred (disch'd)	Actg. Cpl.	9 Bn. Notts. and Derby R.	Poelcappelle, nr. Ypres, 4/10/17	26/11/17
Halton, Pte. Albert (disch'd)	Pte. ...	1 Bn. R. Lanc. R.	Nr. Poelcappelle, nr. Ypres. 12/10/17	26/11/17
Hamilton, Hon. Maj. John Brown, *late* R.P. Corps	Pte. (*actg. Lce.-Cpl.*)	1/9 Bn. High. L.I.	E. of Hooge, 25-26/9/17	26/11/17
Inwood, Pte. Reginald Roy, *late* Aust. Impl. Force	Pte. ...	10 Bn. Aust. Impl. Force	E. of Ypres, 19-22/9/17	26/11/17
Strachan, Maj. Harcus, *M.C.* Canadian Army	Lt. ...	Fort Garry Horse	Masniéres, nr. Cambrai, 20/11/17	18/12/17
Pearkes, Maj.-Gen. *Hon.* George Randolph, *C.B.*, *D.S.O.*, *M.C.*, *M.P.*, Canadian Army, *i.d.c.*, *p.s.c.*	Capt. (*actg. Maj.*)	5 Bn. Canadian Mtd. Rif.	Nr. Passchendaele, 30-31/10/17	11/1/18
Spackman, Serjt. Charles Edward (disch'd)...	Serjt. ...	1 Bn. Bord. R.	Marcoing, nr. Cambrai, 20/11/17	11/1/18
Gourley, 2 Lt. Cyril Edward, *M.M.*, *late* R.A.	Serjt. ...	276 Bde., R.F.A.	E. of Epéhy, nr. Cambrai, 30/11/17	13/2/18
Duffy, Pte. James (disch'd)	Pte. ...	6 Bn. R. Innis. Fus.	Kereina Peak, 11 miles N.W. of Jerusalem, Palestine, 27/12/17	27/2/18
Hayward, Hon. Lt.-Col. Reginald Frederic Johnson, *M.C.*, ret. pay	Lt. (*actg. Capt.*)	1 Bn. Wilts. R.	Nr. Frémicourt, nr. Bapaume, 21-22/3/18	24/4/18
Roberts, Maj-Gen. Frank Crowther, *D.S.O.*, *O.B.E.*, *M.C.*, ret. pay, *p.s.c.*	Capt. (*actg. Lt.-Col.*)	1 Bn. Worc. R.	Pargny, nr. Péronne, 22/3/18 to 2/4/18	8/5/18
Counter, Cpl. Jack Thomas (disch'd) ...	Pte. ...	1 Bn. L'pool R.	Bolsleux St. Mare, nr. Arras 16/4/18	8/5/18
Storkey, Capt. Percy Valentine, Res. of Off. Aust. Mil. Forces	Lt. ...	19 Bn. Aust. Impl. Force	Hangard Wood, nr. Villers Bretonneux, 7/4/18	7/6/18
James, Brig. Manley Angell, *D.S.O.*, *M.C.*, *M.B.E.*, ret. pay, *p.s.c.*	Temp. Capt.	8 Bn. Glouc. R.	Nr. Velu Wood, nr. Bapaume, 21/3/18	28/6/18
Gregg, Serjt. William, *D.C.M.*, *M.M.* (disch'd)	Serjt. ...	13 Bn, Rif. Brig.	Bucquoy, 8/5/18	28/6/18
Ruthven, Lt. William, Res. of Off., Aust. Mil, Forces	Serjt. ...	22 Bn. Aust. Impl. Force	Ville sur Ancre, nr. Albert, 19/5/18	11/7/18
Axford, Lce.-Cpl. Thomas Leslie, *M.M.*, *late* Aust. Impl. Force.	Lce.-Cpl.	16 Bn. Aust. Impl. Force	Vaire and Hamel Woods, nr. Villers Bretonneux, 4/7/18	17/8/18
Zengel, Serjt. Raphael Louis, *M.M.*, *late* Canadian Exped. Force	Serjt. ...	5 Bn. Sask, R.	E. of Warvillers, nr. Roye, 9/8/18	27/9/18
Good, Cpl. Herman James, *late* Canadian Exped. Force	Cpl. ...	13 Bn. Quebec R.	Hangard Wood, nr. Villers Bretonneux, 8/8/18	27/9/18
Brereton, Pte. Alexander, *late* Canadian Exped. Force	Pte. (*actg. Cpl.*)	8 Bn. Manitoba R.	E. of Amiens, 9/8/18	27/9/18

Digitized by Google

Recipients of the Victoria Cross—*continued*

Name and Present Rank	Rank as Gazetted	Regiment, &c., at the time of Gazette	Campaign or Theatre of War (France and Flanders unless otherwise indicated)	Date of Notification
Dinesen, Lt. Thomas, *late* Canadian Exped. Force	Pte. ...	42 Bn. Quebec R.	Parvillers, nr. Roye, 12/8/18	26/10/18
Judson, Lt. Reginald Stanley, *D.C.M.*, *M.M.*, N.Z. Staff Corps	Serjt. ...	1 Bn. Auckland R.	S. of Bapaume, 26/8/18	30/10/18
Rutherford, Lt. Charles Smith, *M.C.*, *M.M.*, *late* Canadian Exped. Force	Lt. ...	5 C.M.R. Bn. Quebec R.	Monchy le Preux, nr. Arras, 26/8/18	15/11/18
White, Capt. William Allison, *T.D.*, *late* T.A. Res.	Temp. 2 Lt.	38 Bn. M.G. Corps.	Gouzeaucourt, nr. Cambrai, 18/9/18	15/11/18
Laurent, Serjt. Harry John, *late* N.Z. Mil. Forces	Serjt. ...	2 Bn. N.Z. Rif. Brig.	Nr. Gouzeaucourt, nr. Cambrai, 12/9/18	15/11/18
Joynt, Lt.-Col. William Donovan, Aust. Mil. Forces	Lt. ...	8 Bn. Aust. Impl. Force	Nr. Herleville, nr. Péronne, 23/8/18	27/11/18
Grant, Lt. John Gilroy, N. Z. Mil. Forces ...	Serjt. ...	1 Bn. Wellington R.	Bancourt, nr. Bapaume, 1/9/18	27/11/18
Wood, Pte. Wilfred (disch'd)	Pte. ...	10 Bn. North'd Fus.	Nr. Casa Van. W. of Vazzola, Italy, 28/10/18	27/11/18
Barrett, Col. John Cridlan, *T.D.*, *M.B.*, *F.R.C.S.*, *D.L.*	Lt. ...	1/5 Bn. Leic. R.	Pontruet, N. of St. Quentin, 24/9/18	14/12/18
Towner, Lt. Edgar Thomas, *M.C.*, Res. of Off., Aust. Mil. Forces	Lt. ...	2 Bn. Aust. M.G. Corps.	Nr. Péronne, 1/9/18	14/12/18
Dean, Col. Donald John, *O.B.E.*, *T.D.*, *D.L.*, *J.P.*, (*Hon. Col. 7 Queens*)	Temp. Lt.	R. W. Kent. R.	N.W. of Lens, 24-26/9/18	14/12/18
McCarthy, Lt. Lawrence Dominic, Res. of Off., Aust. Mil. Forces	Lt. ...	16 Bn. Aust. Impl. Force	E. of Vermandovillers, nr. Péronne, 23/8/18	14/12/18
McNally, Serjt. William, *M.M.* (disch'd) ...	Serjt. ...	8 Bn. York R.	R. Piave, 27/10/18 Vazzola, Italy, 29/10/18	14/12/18
Hall, Cpl. Arthur Charles, *late* Aust. Impl. Force	Cpl. ...	54 Bn. Aust. Impl. Force	Péronne, 1-2/9/18	14/12/18
Tandey, Pte. Henry, *D.C.M.*, *M.M.* (disch'd)	Pte. ...	5 Bn. W. Rid. R.	Marcoing, nr. Cambrai. 28/9/18	14/12/18
Cartwright, Pte. George, *late* Aust. Impl. Force	Pte. ...	33 Bn. Aust. Impl. Force	S.W. of Bouchavesnes, nr. Péronne, 31/8/18	14/12/18
Johnson, Maj.-Gen. Dudley Graham, *C.B.*, *D.S.O.*, *M.C.*, ret. pay	Capt. (*actg. Lt.-Col.*)	S. Wales Bord. (attd. 2 Bn., R. Suss. R).	Sambre Canal, S. of Catillon, nr. Valenciennes. 4/11/18	6/1/19
Bissett, Hon. Maj. William Davidson, *late* Res. of Off.	Lt. ...	1/6 Bn. Arg. & Suth'd Highrs	E. of Maing, 25/10/18	6/1/19
Gregg, Brig. Milton Fowler, *C.B.E.*, *M.C.*, Canadian Army	Lt. ...	R. Canadian R. Nova Sco. R.	Nr. Cambrai, 27/9/18 to 1/10/18	6/1/19
Caldwell, Serjt. Thomas (disch'd)	Serjt. ...	12 Bn. R. Sc. Fus.	Nr. Audenarde, nr. Mons. 31/10/18	6/1/19
Coltman, Lt. William Harold, *D.C.M.*, *M.M.*, *late* A.C.F.	Pte. (*Lce.-Cpl.*)	1/6 Bn. N. Staff. R.	Mannequin Hill, N.E. of Sequehart, nr. St. Quentin, 3-4/10/18	6/1/19
Towers, Pte. James (disch'd)	Pte. ...	2 Bn. Sco. Rif.	Méricourt, nr. Lens, 6/10/18	6/1/19

Digitized by Google

Recipients of the Victoria Cross—*continued*

Name and Present Rank	Rank as Gazetted	Regiment, &c., at the time of Gazette	Campaign or Theatre of War (France and Flanders unless otherwise indicated)	Date of Notification
Cloutman, Hon. Lt.-Col. *Sir* Brett MacKay, *Kt.*, *M.C.*, *Q.C.*, *late* T.A. Res.	Lt. (*actg Maj.*)	59 Fd. Coy., R.E.	Pont sur Sambre, nr. Maubeuge, 6/11/18	31/1/19
Mitchell, Lt.-Col. Coulson Norman, *M.C.*, Res. of Off. Canadian Army	Capt. ...	4 Bn. Canadian Engineers	Canal de L'Escaut, N.E. of Cambrai, 8-9/10/18	31/1/19
Waters, Major *Sir* Arnold Horace Santo, *C.B.E.*, *D.S.O.*, *M.C.*, *M.I.C.E.*, *M.I.Mech.E.*, *M.I.Struct.E.*, *late* R.E.	Temp. Capt. (*actg Maj.*)	218 Fd. Coy., R.E.	Nr. Ors, nr. Le Cateau, 4/11/18	13/2/19
Ervine-Andrews, Hon. Lt.-Col. Harold Marcus, ret. pay	Lt. (*actg. Capt.*)	E. Lan. R. ...	France, 31/5/40	30/7/40
Nicholls, Lce.-Cpl. Harry, Gren. G'ds. ...	Lce.-Cpl.	Gren. G'ds. ...	France, 21/5/40	30/7/40
Annand, Capt. Richard Wallace, *late* Res. of Off.	2 Lt. ...	Durham L.I. ... (S.R.)	France, 15/5/40	23/8/40
Wilson, Hon. Lt.-Col. Eric Charles Twelves, ret. pay	Lt. (*temp. Capt.*)	E. Surrey R. ...	Somaliland, 11-15/8/40	14/10/40
Bhagat, A/Col. Premindra Singh, R. Bombay S. & M. Gp. I.E. (s.c.)	2 Lt. ...	R. Bombay S. & M. Gp., I.E.	Abyssinia, 31/1/41—1/2/41	10/6/41
Upham, Capt. Charles Hazlitt, N.Z. Mil. Forces	2 Lt. ...	N.Z. Mil. Forces	Crete, 22-30/5/41	14/10/41
Awarded bar to Victoria Cross	Capt. ...	N.Z. Mil. Forces	& W. Desert, 14/7/42	26/9/45
Hulme, Serjt. Alfred Clive, N.Z. Mil. Forces	Serjt. ...	N.Z. Mil. Forces	Crete, 20-28/5/41	14/10/41
Hinton, Serjt. John Daniel, N.Z. Mil. Forces	Serjt. ...	N.Z. Mil. Forces	Greece, 28-29/4/41	17/10/41
Gordon, Pte. James Heather, Aust. Mil. Forces	Pte. ...	Aust. Mil. Forces	Syria, 10/7/41	28/10/41
Cutler, Lt. *Sir* Arthur Roden, *K.C.M.G.*, *C.B.E.* Aust. Mil. Forces	Lt. ...	Aust. Mil. Forces	Syria, 19/6/41—6/7/41	28/11/41
Gardner, Hon. Capt. Philip John, *M.C.*, *late* R.Tks.	2 Lt. (*actg. Capt.*)	R.T.R. ...	Tobruk, 23/11/41	10/2/42
Anderson, Lt.-Col. Charles Groves Wright, *M.C.*, Aust. Mil. Forces	Lt.-Col. ...	Aust. Mil. Forces	Malaya, 18-22/1/42	13/2/42
Cumming, Hon. Brig. Arthur Edward, *O.B.E.*, *M.C.*, ret. Ind. Army	Lt.-Col. ...	12th F.F.R. ...	Malaya, 3/1/42	20/2/42
Smythe, Lt. Quentin George Murray, South Africa Forces	Serjt. ...	South African Forces	W.Desert, 5/6/42	11/9/42
Elliott, Serjt. Keith, N.Z. Mil. Forces ...	Serjt. ...	N.Z. Mil. Forces	W.Desert, 15/6/42	24/9/42
Porteous, Col. Patrick Antony, *p.s.c.(a)* ...	Lt. (*temp. Capt.*)	R.A.	Dieppe, 19/8/42	2/10/42
Merritt, Lt.-Col. Charles Cecil Ingersoll, *E.D.*, Canadian Army	Lt.-Col. ...	South Saskatchewan R.	Dieppe, 19/8/42	2/10/42
Turner, Lt.-Col. Victor Buller, *C.V.O.*, ret.pay (*Lt., Yeoman of the Guard*)	Maj. (*actg. Lt.-Col.*)	Rifle Bde. ...	W.Desert, 27/10/42	20/11/42
Le Patourel, Hon. Brig. Herbert Wallace, ret. pay, *p.s.c.*	War subs. Capt. (*temp. Maj.*)	R. Hampshire R.	Tunisia, 3/12/42	9/3/43
Parkash Singh. Capt. 8 Punjab R. ...	Havildar ...	8 Punjab R.	Burma. 6 & 19/1/43	13/5/43
Campbell, Hon. Brig. Lorne Maclaine, *D.S.O.s*, *O.B.E.*, *T.D.*, *H.M.L.*	Maj. (*temp. Lt.-Col.*)	A. & S. H. (T.A.)	Tripolitania, 6/4/43	8/6/43
Lalbahadur Thapa, Capt., *O.B.I.*, ret. pay	Subadar ...	2 G.R.... ...	Tripolitania, 5-6/4/43	15/6/43
Kenneally, Lce-Cpl. John Patrick, I. G'ds. ...	Lce.-Cpl....	I. G'ds. ...	Tunisia, 28-30/4/43	17/8/43
Gaje Ghale, Subadar, 5 R.G.R.	Havildar...	5 R.G.R. ...	Burma, 1943	30/9/43
Triquet, Col. Paul, Canadian Army ...	Capt. ...	Royal 22e Regt.	Italy, 14/12/43	6/3/44
De L'Isle, Hon. Col. *The Visct.*, *K.G.*, *P.C.*, *G.C.M.G.*, *G.C.V.O.*, *J.P.*, *late* Gren. G'ds.,	Capt.	Gren. G'ds. ..	Italy, 7-8/2/44	30/3/44

Digitized by Google

Recipients of the Victoria Cross—*continued*

Name and Present Rank	Rank as Gazetted	Regiment &c., at the time of Gazette	Campaign or Theatre of War	Date of Notification
Foote, Maj.-Gen. Henry Robert Bowerman *C.B., D.S.O.*, ret. pay, *p.s.c.*	Maj. (*temp. Lt.-Col.*)	R.T.R. ...	Cyrenaica, 27/5/42–15/6/42	18/5/44
Jefferson, Fus. Francis Arthur, Lan. Fus. ...	Fus. ...	Lan. Fus. ...	Italy, 16/5/44	13/7/44
Wakeford, Hon. Maj. Richard, *late* R. Hamps.	Lt. (*temp. Capt.*)	R. Hampshire R.	Italy, 13/5/44	13/7/44
Mahony, Lt.-Col. John Keefer, Canadian Army	Maj. ...	Westminster R. (Motor)	Italy, 24/5/44	13/7/44
Kamal Ram, Havildar, 8 Punjab R.... ...	Sepoy ...	8 Punjab R. ...	Italy, 12/5/44	27/7/44
Hollis, Coy. Serjt.-Maj. Stanley Elton, Green Howards	Coy. Serjt.-Maj.	Green Howards	N.W. Europe, 6/6/44	17/8/44
Wright, Coy. Serjt.-Maj. Peter Harold, C. G'ds.	Coy. Serjt.-Maj.	C. G'ds. ...	Italy, 25/9/43	7/9/44
Ganju Lama, Jemadar, *M.M.*, 7 G.R. ...	Rifleman...	7 G.R. ...	Burma, 12/6/44	7/9/44
Agan Singh Rai, Havildar, 5 R.G.R. ...	Rifleman...	5 R.G.R. ...	Burma, 24-25/6/44	5/10/44
Jamieson, Hon. Maj. David, *late* R. Norfolk (*Gentleman-at-Arms*)	Capt. ...	R. Norfolk R....	N.W. Europe 7-8/8/44	26/10/44
Norton, Capt. Gerard Ross, *M.M.*, South African Forces	Lt. ...	South African Forces	Italy, 31/8/44	26/10/44
Cain, Hon. Maj. Robert Henry, *late* S. Staffords	Capt. (*temp. Maj.*)	R. North'd Fus.	Arnhem, 19-25/9/44	2/11/44
Watkins, Hon. Capt. Tasker, *Q.C. late* Welch	Lt. ...	Welch R. ...	N.W. Europe, 16/8/44	2/11/44
Tulbahadur Pun, R.S.M., 6 G.R.	Rifleman...	6 G.R. ...	Burma, 23/6/44	9/11/44
Currie, Lt.-Col. David Vivian, Canadian Army	Maj. ...	South Alberta R.	N.W. Europe, 18-20/8/44	27/11/44
Smith, Sergt. Ernest Alvia, Canadian Army	Pte. ...	Seaforth ...	Italy, 21/10/44	19/12/44
Eardley, Pte. George Harold, *M.M.*, K.S.L.I.	Serjt.(*actg.*)	K.S.L.I. ...	N.W. Europe, 16/10/44	2/1/45
Burton, Pte. Richard Henry, D.W.R. ...	Pte. ...	D.W.R. ...	Italy, 8/10/44	4/1/45
Bhandari Ram, Jemadar, Baluch. R. ...	Sepoy ...	10th Baluch R.	Burma, 22/11/44	8/2/45
Gian Singh, Jemadar, 15th Punjab R. ...	Naik ...	15th Punjab R.	Burma, 2/3/45	22/5/45
Tilston, Maj. Frederick Albert, Canadian Army	Maj. (*actg.*)	Essex Scot. R.	N.W. Europe, 1/3/45	22/5/45
Umrao Singh, Jemadar, Royal Indian Army	Havildar...	Indian Artillery	Burma, 15/12/44	31/5/45
Bhanbhagta Gurung, Rifleman, 2 G.R. ...	Rifleman...	2 G.R. ...	Burma, 5/3/45	5/6/45
Newman, Lt.-Col. Augustus Charles, *O.B.E. T.D., M.I.C.E.*, (*Maj. R.E.(T. & A.V.R.)*)	Lt.-Col. ...	Essex R. ...	St. Nazaire, 27/3/42	19/6/45
Namdeo Jadhao, Havildar, Mahratta L.I. ...	Sepoy ...	5 Mahratta L.I.	Italy, 9/4/45	19/6/45
Ali Haidar Sepoy, 13 F.F.R.	Sepoy ...	13 F.F.R. ...	Italy, 9/4/45	3/7/45
Chapman, Cpl. Edward Thomas, Mon. R. ...	Cpl. ...	Mon. R. ...	N.W. Europe, 2/4/45	13/7/45
Rattey, Cpl. Reginald Roy, Aust. Mil. Forces	Cpl. ...	Aust. Mil. Forces	S.W. Pacific, 22/3/45	26/7/45
Lachhiman Gurung, Rifleman, 8 G.R. ...	Rifleman	8 G.R. ...	Burma, 12/5/45	27/7/45
Topham, Cpl. Frederick George, Canadian Army	Cpl. ...	Canadian Army	N.W. Europe, 24/3/45	3/8/45
Kenna, Pte. Edward, Aust. Mil. Forces ...	Pte. ...	Aust. Mil. Forces	S.W. Pacific, 15/5/45	6/9/45
Starcevich, Pte. Leslie Thomas, Aust. Mil. Forces	Pte. ...	Aust. Mil. Forces	S.W. Pacific, 28/6/45	8/11/45
Foote, Hon. Maj. John Weir, Can. Chpl. Forces	Hon. Capt.	Can. Chpl. Forces	Dieppe, 19/8/42	14/2/46
Speakman, Sgt. William, K.O.S.B.	Pte. ...	B.W. (attd. 1 Bn. K.O.S.B.)	Korea, 4/9/51	28/12/51
Carne, Col. James Power, *D.S.O., D.L.* ret. pay, *p.s.c.*	Lt.-Col. ..	Glosters ..	Korea, 22-23/4/51	27/10/53
Rambahadur Limbu, Lce-Cpl. 10 GR.	Lce-Cpl.....	10 GR. ...	Sarawak, 21/11/65	22/4/66

Digitized by Google

DEATHS
(Not Indexed)

Ablett, Maj. (OEO) A. E. W., R.A.O.C., Res. of Off.

Adams, Maj. (E. & M.O.) E., R.E., Res. of Off.

Adams, Col W. H., *O.B.E.*, *late* R.A.O.C.

Adeley, Capt. P. W. B., 4H., Res. of Off.

Ailwood, Maj. (OEO) F. J. N., *M.B.E.*, *late* R.A.O.C.

Alexander, Capt. (Bt. Maj.) R. C., *late* I.G'ds.

Allanby, Maj. R. H., *late* Seaforth

Alleyne, Bt. Lt.-Col. C. F., *O.B.E.*, *late* R.A.S.C.

Alston, Capt. J. S., *O.B.E.*, *late* K.R.R.C.

Alston, Col. (Hon. Brig.) L. A. A., *C.B.E.*, *D.S.O.*, *M.C.*, *late* Staff, *late* R.W.F.

Anderson, Capt. (OEO) J. W., R.A.O.C.

Anderson, Maj. L., *late* E. Lan. R.

Apsey, Maj. (Qr.-Mr.) W., *D.C.M.*, late Rifle Bde.

Archdale, Capt. (Hon. Col.) O. A., *M.B.E.*, *late* Rifle Bde.

Armstrong, Maj. D. G., R.C.T., Res. of Off.

Ashford, A/Capt. F. W., A.C.F.

Askwith, Lt.-Col. A. M., Int. Corps, Res. of Off.

Austin, Col. (Hon. Brig.) R. A., *M.C.*, *late* Staff, *late* R.A.M.C.

Axworthy, Maj. (Hon. Lt.-Col.) F. G. W., *late* Manch. R.

Ayton, Capt. (OEO) A. E., R.A.O.C.

Bain, Maj. P. W., *late* N. Staffs R.

Baker, Capt. E. G., *M.B.E.*, *T.D.*, *late* Hampshire R.

Baker-Carr, Lt.-Col. D. H. N., *late* R.A.

Ball, Lt.-Col. (E.M.A.E.) E. C., *late* R.E.M.E.

Bally, Maj. P. D., Som. L.I., Res. of Off.

Bamber, Sister (Hon. Prin. Matron) E. M., *R.R.C.*, *late* Q.A.M.I.N.S.

Barnsley, Maj-Gen. R. E., *C.B.*, *M.C.*, *late* Staff, *late* R.A.M.C.

Barrow, Maj (Hon. Lt.-Col.) R. C., *late* K.S.L.I.

Barstow, Col (Hon. Brig.) H. S. P., *late* Staff, *late* Inf.

Bates, Lt.-Col. (Staff Paym. 1st Class) (Hon. Col.) G.S., *late* R.A.P.C.

Baxter, Lt. J., *M.M.*, *late* Worc. R.

Beadnell, Maj. L. C., *late* Middx. R.

Beardsley, Lt. W. T., *late* R.A.

Beattie, Lt. R., *late* N. Stafford R.

Beaver, Maj. R. H., *M.B.E.*, *M.C.*, *late* R.A.

Bell, Capt. A., *late* R.A.

Bell, Col. A. H., *D.S.O.*, *O.B.E.*, *late* R.E.

Bennett, Capt. A., *late* Liverpool R.

Beresford, Maj. C. V., *late* Worc. R.

Beville, Brig. C. H., *D.S.O.*, *late* Staff, *late* R.A.

Bholakaji Guruna, Lt. (Q.G.O.) *late* 7 G.R.

Bird, Lt.-Col. E. E. T., *late* R.E.M.E.

Blackstock, Lt.-Col. J., *M.B.E.*, R.R.F.

Blaikie, Lt.-Col. (Hon. Col.) C. J., *late* R.A.M.C.

Blair, Lt.-Col. and Staff Paym. (Hon. Col.) M., *O.B.E.*, *late* R.A.P.C.

Blake, Capt. W. T., *late* Oxf. & Bucks. L.I.

Blakemore, Lt.-Col. C. O., *late* R.E.M.E. (Emp. List (1))

Blunt, Lt.-Col. (Hon. Brig.) J. S., *late* R.A.

Body, Veterinary Lt.-Col. B. R., *ret.* L.G.

Bond, Lt.-Col. D. A., *M.B.E.*, R. Signals

Booker, Capt. (Qr.-Mr.) W. C., *late* R. War. R.

Boswell, Col. J. S., *late* Staff, *late* R.A.

Bradbury, Maj. P., *M.C.*, *late* N. Staff R.

Braide, Lt.-Col. R. W., *late* S. Lan. R.

Brandon, Col. O. G., *C.M.G.*, *D.S.O.*, *late* Staff, *late* R.E.

Brewer, Lt.-Col. G. P. R., *M.B.E.*, R.A.E.C.

Brewster, Lt.-Col. G. L., *M.B.E.*, R.A.

Britton, Lt.-Col. (T.O.T.) A. H., *O.B.E.*, *late* R. Sigs.

Broadhurst, Col (Hon. Brig.) R. E., *C.B.E.*, *late* R.E.M.E.

Brock, Maj. R. G. C., *O.B.E.*, *late* R.W.K.

Brodie, Maj. (Qr.-Mr.) H. C., *M.B.E.*, *late* Leicester R.

Brown, Capt. F. L., *O.B.E.*, *late* R.E.

Brown, Col. P. E., *late* Staff, *late* R.A.D.C.

Browne, Col. (Hon. Brig.) J. G., *C.M.B.*, *C.B.E.*, *D.S.O.*, *late* Cav.

Browne, Lt.-Col. J. P., *O.B.E.*, R.A.O.C., Res. of Off.

Buckley, Col. (Hon. Brig.) W. P., *D.S.O.*, *D.L.*, *late* Staff.

Bulkeley-Johnson, Capt. V. F., *late* Rifle Bde.

Burder, Capt. (Qr.-Mr.) H. A., *late* 13/18 H.

Burne, Col. & Chief Paym. (Hon. Brig.) J. R., *late* R.A.P.C.

Burnett, Col. (Hon. Brig.) J. C., *D.S.O.*, *late* Staff, *late* Inf.

Burns, Lt.-Col. E. R. V., *O.B.E.*, *D.C.M.*, *late* R.A.

Burns, Lt. P. L., *T.D.*, C.C.F.

Burrell, Lt. A. G., R.E.

Butler, Lt.-Col. P. R., *D.S.O.*, *late* R.W. Fus.

Cahill, Maj. (Hon. Brig.) M. J., *O.B.E.*, *late* R.A.S.C.

Caledon, Maj. *The Earl of*, *late* L.G.

Campbell, Col J. H., *D.S.O.*, *O.B.E.*, *late* Staff, *late* R.A.M.C.

Carlisle, Lt.-Col. T. H., *D.S.O.*, *M.C.*, *late* R.A.

Carmichael, Capt. (Hon. Maj.) J. H., *M.C.*, *late* A. & S.H

Carr, Col. (Hon. Brig.) M., *C.B.E.*, *M.C.*, *late* Staff, *late* Inf.

Digitized by Google

Carr, Maj. P. W. K., *M.C.*, *late* Seaforth

Carson, Lt. H. H., 52 Lowland

Carthew, Lt.-Col. (Hon. Brig.) M. A., *C.B.E.*, *D.S.O.*, *late* Black Watch

Case, Lt.-Col. H. A., *C.M.G.*, *C.B.E.*, *D.S.O.*, *late* Dorset R.

Case, Capt. H. K., R.C.T.

Cass, Lt.-Col. (Hon. Brig.) E. E. E., *C.B.E.*, *D.S.O.*, *M.C.*, *late* K.O.Y.L.I

Chandler, Lt.-Col. (A/Col.) R. E., R.A.

Chapman, Col. (Hon. Brig.) J. D. P., *C.B.E.*, *late* Staff, *late* R.E.

Charlton, Lt.-Col. F. H., *D.S.O.*, *late* P.W. Vols.

Clarke, Maj. P. B., *M.C.*, *late* R. Warwick.

Clements, Capt. C., *late* R.A.

Cohen, Capt. A. R., R.E.M.E., Res. of Off.

Coker, Capt. W., *D.F.C.*, *late* E. Surrey R.

Coleridge, *Rev.* A. D., Chaplain to the Forces, 4th Class, A.C.F.

Collings, Lt. E. P., *late* R. Fus.

Collis, Lt.-Col. R. W., *late* R. Ir. F.

Connell, Maj. G. B., *M.B.E.*, R.A., Res. of Off.

Cook, Maj. L. C., *E.R.D.*, Gen. List Res. of Off.

Cooper, Maj. D., R.A.M.C. (T. & A.V.R.)

Cope, Maj. E. B. K., *late* R.A.S.C.

Cope, Maj. P. R. S., *M.B.E.*, *late* 7 G.R.

Corker, Capt. R. F., R.A.P.C. (S.R.O.).

Cornick, Capt. (A.Maj.) W. C., R.E. (S.S.C.).

Cory, Lt.-Gen. *Sir* George N., *K.C.B.*, *K.B.E.*, *D.S.O.*, *late* Staff.

Cowper, Maj. L. I., *O.B.E.*, *late* King's Own R.

Cozens, Capt. S. J., *late* Norfolk R.

Craig, Lt.-Col. N. N. L., *D.S.O.*, *O.B.E.*, *late* R.A.S.C

Cranston, Lt.-Col. S. F., *late* R.A.M.C.

Crawford, Maj. (Hon. Lt.-Col.) R. A. V., *D.S.O.*, *late* R.A.

Croft, Col. (Hon. Brig-Gen.) W. D., *C.B.*, *C.M.G.*, *D.S.O.*, *late* Staff, *late* R.T.C.

Crosier, Maj. (Qr.-Mr.) D. V., R. Anglian, Res. of Off.

Cross, Lt.-Col. E. C., *late* The Kings R.

Crosslé, Maj. (Hon. Lt.-Col.) J. R. C., *late* Inniskilling Fus.

Crowley, Lt.-Col. (Staff Qr.-Mr.) C. H. J., *M.B.E.*, *late* R.A.S.C. (Emp. List). (2))

Culver, Maj. R. P., *late* Wilts. R.

Culverwell, Maj. (Hon. Lt.-Col.) G. J. N., *late* R.T.R.

Cunningham, Maj. (Hon. Col.) J. McA., *O.B.E.*, *M.C.*, *late* Gordons.

Dale, Maj. (Hon. Lt.-Col.) E. C. B., *M.C.*, *late* R.A.

Darley, Col. (Hon. Brig.), F. T. R., *O.B.E.*, *late* Staff, *late* Inf.

Darley, Maj. (Hon. Lt.-Col.) R., *M.C.*, *late* R.A.

Darwell, Col. (Hon. Brig.) T. H., *O.B.E.*, *M.C.*, *late* Staff, *late* R.T.C.

Dean, Col. A., *C.B.E.*, Eng. & Rly. Staff Corps.

Dean, Capt. A. T., *late* R.A.

de Brisay, Maj. (Hon. Lt.-Col.) R. L., *late* R. Lincoln R.

Denaro, Col. (Hon. Brig.) G. T., *C.B.E.*, *D.S.O.*, *late* Staff, *late* Inf.

Dewey, Lt. (A/Lt.-Col.) E. P. B. J., *T.D.*, A.C.F.

Dickinson, Lt.-Col. R. F. O'T., *O.B.E.*, *late* R.A.M.C.

Dodds, Maj. (Hon. Lt.-Col.) A., *late* N. Stafford. R.

Dolan, Lt.-Col. (Hon. Col.) S. O., *O.B.E.*, *late* R.A.M.C.

Doolan, Maj. (Hon. Lt.-Col.) E., *M.C.*, *late* R.A.S.C.

Doyle, Lt. (A/Capt.) R. A., A.C.F.

Dudding, Col. T. S., *O.B.E.*, *late* Staff, *late* R.A.M.C.

Dunkerton, Col. N. E., *D.S.O.*, *late* Staff, *late* R.A.M.C.

Dunmore, Maj. R. O., R. Signals, Res. of Off.

Dynes, Brig. E., *C.B.E.*, *late* Staff, *late* R.A.S.C.

Edwards, Maj. C. G., *late* R.A.S.C.

Edye, Lt.-Col. (Hon. Brig.) J. H. M., *D.S.O.*, *O.B.E.*, *M.C.*, *late* Y. & L.R.

Eliot, Lt.-Col. W. E. L., *late* R.A.S.C.

Elvin, Maj. (Qr.-Mr.) J. H., Lan. R., Res. of Off.

Emby, Maj. (Qr.-Mr.) R. S., *late* R.E.

Evans, Maj. (Hon. Lt.-Col.) E. G., *M.C.*, *late* R.A.

Evans, Capt. H., *M.C.*, 4 Welch.

Evans, Lt.-Col. M., *M.B.E.*, *M.C.*, R.C.T.

Evans, Maj.-Gen. R., *C.B.*, *M.C.*, *late* Staff, *late* R. Innis D.G.

Evans, Maj. (Qr.-Mr.) R. F., *M.B.E.*, *late* A.C.C.

Everett, Maj. J., *A.R.R.C.*, *late* Q.A.R.A.N.C.

Fenn, Maj. (A.I.A.) S. M., *late* R.E.M.E.

Fennell, Col. H. P., *late* R.A.P.C.

Ferdinando, Maj. G. H. F., *M.C.*, *late* R.A.

Ferguson, Lt.-Col. F. A., *D.S.O.*, *late* R.E.

Field, Lt.-Col. F. D., *O.B.E.*, *M.C.*, *late* R.A.

Filtness, Maj. (Qr.-Mr.) S. C., *late* 3rd H.

Finch, Lt.-Col. (Hon. Col.) H. B., *M.C.*, *late* R.A.S.C.

Fisher, Maj. (E.M.A.E.) H. V., R.E.M.E., Res. of Off.

Fisher, Capt. W. L. T., *late* R. Fus.

Fitzgerald, Lt.-Col. P. F., *D.S.O.*, *late* K.S.L.I.

Fleeson, Maj. G. A., R.A.O.C., Res. of Off.

Fletcher, Maj. R. J. W., 14/20 H., Res. of Off.

Fletcher-Barrett, Brig. K., *O.B.E.*, *late* Staff, *late* R.A.M.C.

Flett, A/Capt. C. R. S., A.C.F.

Foster-Greenwood, Maj. (Hon. Lt.-Col.) W. F., *D.S.O.*, *late* Green Howards.

Frere, Maj. (Hon. Lt.-Col.) R. T., *late* R. Norfolk R.

Digitized by Google

Friend, Lt.-Col. R. S. I., *D.S.O.*, *late* E. Kent. R.

Furminger, Maj. (Hon. Col.) W. C., *O.B.E.*, *M.C.*, *late* North'n R.

Gahagan, Maj. D. R., *late* Essex R.

Gatehouse, Col. (Hon. Brig.) R. P., *M.C.*, *late* Staff *late* R.A.

Genet, Col. (Hon. Brig.) H., *M.C.*, *late* Staff, *late* R.E.

Gibbons, Maj. A. G., *late* R. Norfolk.

Gibbs, Sister (Hon. Prin. Matron) P. J., *late* Q.A.I.M.N.S.

Giffey, Maj. C. K. O. B., *late* Worc. R.

Gilbert, Maj. P. C., *M.M.*, *late* Border R.

Gillespie, Maj. (Hon. Lt.-Col.) H. M., *O.B.E.*, *late* K.O.S.B.

Gillespie, Col. (Hon. Brig.) J. K., *O.B.E.*, *late* Staff, *late* R.A.S.C.

Gilroy, Brig. A., *O.B.E.*, *late* Staff, *late* Inf.

Glover, Lt.-Col. H. P. McC., *M.C.*, *late* R.A.

Goff, Maj. J. T., *late* Worc. R.

Gordon, Maj. (NM) A., R.A.M.C.

Graham, Maj. (Hon. Lt.-Col.) R. H., *late* R.A.M.C.

Gray, Maj. (I.R.E.M.) J. E., *late* R.E.

Green, Capt. (Hon. Lt.-Col.) A. P., *O.B.E.*, *late* R.A.

Green, Capt. (TOT) J. A., R. Signals

Green, Maj. (Qr.-Mr.) L. J., *late* R.E.

Greenstreet, Maj. (Qr.-Mr.) W., *M.C.*, *late* 8th H.

Greenway, Maj.-Gen. C. W., *C.B.*, *C.B.E.*, *late* Staff, *late* R.A.M.C.

Greer, Capt. (Hon. Lt.-Col.) E., *late* Manch. R.

Grey, Maj. (Hon. Lt.-Col.) G. T. E., *late* Suffolk R.

Griffiths, Capt. W. H., *late* R.A.

Grindlay, Lt. H., *late* R. Scots.

Guilford, Lt.-Col. (Hon. Brig.) T. M. N., *late* R.A.

Hadow, Lt.-Col. A. L., *C.M.G.*, *late* Norfolk R.

Hailstone, Capt. (Bt. Maj.) F. B., *late* R.A.

Hall, Maj. (Qr.-Mr.) W. H., *M.B.E.*, *late* R. Berks.

Hamilton, Lt. M. F., Q.A.R.A.N.C., Res. of Off.

Harden, Maj. F. G., *late* The Kings R.

Harding, Maj. H. A., R.P.C., Res. of Off.

Harrington, Maj. F. J., *D.S.O.*, *late* W. York R.

Harries, Hon. Prin. Matron, S. A., *R.R.C.*, *late* Q.A.I.M.N.S.

Harris, Lt.-Col. A. E. F., *D.S.O.*, *late* R. Berks. R.

Harris, Principal Matron M. K., *C.B.E.*, *late* Q.A.I.M.N.S.

Harrison, Maj. (Hon. Lt.-Col.) W., *M.C.*, *late* R.T.R.

Hart, Lt. P. N., *late* B.W.

Hartgill, Maj.-Gen. W. C., *C.B.*, *O.B.E.*, *M.C.*, *late* Staff, *late* R.A.M.C.

Hattersley-Smith, Maj. W. P. A., *D.S.O.*, *late* R.A.

Haward, Lt.-Col. A. W., *E.R.D.*, R.E., Res. of Off.

Hawkins, Maj. J. C. B., *M.C.*, *late* R.A.

Hay, Lt.-Col. G. H., *D.S.O.*, *late* R. Scots.

Head, Lt.-Col. J. A., *late* Kings Own R.

Hearnden, Lt. H. J., *late* R.A.

Hebblethwaite, Lt.-Col. E., *late* R.E.M.E.

Hedgecoe, Lt.-Col. (Hon. Col.) S. F., *late* Middx. R.

Henderson, Maj.-Gen. P. H., *C.B.*, *D.S.O.*, *late* R.A.M.C.

Hetley, Maj. C. R., *M.C.*, *late* D.W.R.

Hickman, Maj. (E.M.A.E.) A. E., *late* R.E.M.E.

Higgs, Maj. (Hon. Lt.-Col.) R. N., *late* R. Signals

Hill, Col. J. R., *late* Staff, *late* R.A.M.C.

Hill, Col. (Hon. Brig.) R. C. R., *D.S.O.*, *late* Staff, *late* R.E.

Hill, Maj. R. de E., *late* R.A.P.C.

Hillings, Lt. W. B., *D.C.M.*, *late* Wilts R.

Hillman, Lt.-Col. C. C., *O.B.E.*, *late* R.A.O.C.

Hislop, Lt.-Col. J. F. G., *late* S. Lan. R.

Hitchcock, Maj. F. B., *M.C.*, *late* R.A.

Hobbs, Lt. T. C., *M.C.*, *late* 3 DG.

Hobbs, Maj. (E.M.A.E.) W. E. A., *late* R.E.M.E.

Hogshaw, Brig. J. H., *C.B.*, *M.C.*, *late* Staff.

Holden, Lt.-Col. (Hon. Col.) E. E., *late* R.A.M.C.

Holden, Maj. (Hon. Lt.-Col.) P. N., *late* R.A.S.C.

Holmes, Maj. H. C., *late* I. Gds.

Holt, Maj. (Hon. Lt.-Col.) F. W., *late* R.A.S.C.

Hooley, Maj. (Hon. Lt.-Col.) A. W. S., *late* D.E.R.R.

Hopkins, Capt. F., *M.C.*, *late* R.A.

Hotine, Brig. M., *C.M.G.*, *C.B.E.*, *late* Staff, *late* R.E.

Howard, Maj. G. E., *late* R.A.

Howlett, Maj. (D.O.) F., *late* R.A.

Humphrey, Maj. (Hon. Col.) W. J., *O.B.E.*, *M.C.*, *late* The Kings R.

Humphreys, A/Maj. J., A.C.F.

Hurndall, Col. (Hon. Brig.) F. B., *M.C.*, *late* Staff, *late* 14th/20th H.

Hutchinson, Maj. C., *M.C.*, *late* R.T.C.

Hutchison, Capt. A. F. L., 4/5 K.O.S.B.

I'Anson, Maj. C. J. de V., *M.C.*, *late* Loyal R.

Imthurn, Lt.-Col. B. B. von B., *D.S.O.*, *M.C.*, *late* Hampshire R.

Irvine, Col. A. E. S., *D.S.O.*, *late* Staff, *late* R.A.M.C.

Jackson, Col. J. V. R., *late* Staff, *late* Inf.

Digitized by Google

James, Maj. E. G., R.A.E.C. (S.R.O.)

Jebb, Col. A. C., *late* Staff, *late* R.A.M.C.

Jenkins, Maj., D. H., R.A.M.C., Res. of Off.

Jones, Capt. (Bt. Maj.) A. J., *late* R.A.

Jones, A/Maj. H., C.C.F.

Jones, Lt. I., A.C.F.

Jourdain, Lt.-Col. H. F. N., *C.M.G.*, *late* Conn Rang

Joyce, Matron M. H., *R.R.C.*, *late* Q.A.I.M.N.S.

Kajiman Gurung, Capt. (G.C.O.) (Hon. Maj. (G.C.O.)), *M.B.E.*, *late* 6GR.

Keller, Lt.-Col. (Asst. Paym.) J., *late* R.A.P.C.

Kelly, Maj. (Hon. Lt.-Col.) H. A., *late* K.O.S.B.

Kelly, Capt. M. J., R.E.M.E. (S.S.O.)

Kendall, Maj. P. H., R.A.M.C., Res. of Off.

Kennedy, Capt. R. L., *late* 8H.

Kerrigan, Lt. J., *late* Leins. R.

King Lewis, Maj. (Hon. Brig.) H., *C.B.E.*, *D.L.*, *late* R.A.

Kingdom, Maj. W. J., R.A., Res. of Off.

Kirby, Maj.-Gen. S. W. *C.B.*, *C.M.G.*, *C.I.E.*, *O.B.E.*, *M.C.* *late* Staff, *late* R.E.

Kite, Maj. O. W. A., *late* Lan. R. (P.W.V.)

Knight, Lt.-Col. J. H., *D.S.O.*, *late* R.A.

Kohane, Col. M. J., *M.C.*, *late* Staff, *late* R.A.M.C.

Kreyer, Capt. C., Green Howards.

Laffan, Lt. P., *M.C.*, *late* R. Dub. Fus.

Larkin, Capt. W. H., *late* The Queens R.

Lawrence, Capt. (Bt. Maj.) F. A. L., *late* Middx. R.

Lawrie, Maj. A. S., *late* R.A.V.C.

Lawrie, Capt. D. C. M., *late* 8 H.

Lawton, Lt. S., *late* R.A.

Le Gresley, Capt. R. DeL., R.A.P.C.

Lewis, Maj. F. E., *M.C.*, *D.C.M.*, *late* K.O.S.B.

Lewis, Maj. (Hon. Lt.-Col.) P., *late* Som. L.I.

Lillis, Capt. P. J., *late* R.A.

Logan, A/Lt. Col. J., *T.D.*, C.C.F.

Longland, Maj. (Hon. Lt.-Col.) R. H. B., *O.B.E.*, *late* R.E.

Loughborough, Maj.-Gen. A. H., *C.B.*, *O.B.E.*, *late* Staff, *late* R.A.

Loveluck, Sister S. M., *late* Q.A.I.M.N.S.

Loveridge, Maj. (Qr.-Mr.) H. C., *M.B.E.*, *late* A.C.C.

Lowe, Maj. (Bt. Lt.-Col.) S. J., *D.S.O.*, *O.B.E.*, *late* North'n R.

Lucas, Maj. J. de B. T., *M.C.*, *late* R.A.

Lyons, Maj. (Qr.-Mr.) A. F. *late* R.A.S.C.

MacCallum. Maj. R. A., *late* Q.A.R.A.N.C.

McCann, Capt. (Hon.-Maj.) W. J., *late* Cameronians

MacCarthy, Maj. (Hon. Lt.-Col.) E. B., *late* R.E.

McCarthy, Maj. (Qr.-Mr.) T. D., *M.B.E.*, *late* I. Gds.

McClean, Capt. T. H., *late* North'd Fus.

McClintock, Col. R. S., *D.S.O.*, *late* Staff, *late* R.E.

McCourt, Capt. G., *late* R.E.

McCutcheon, Capt. E. J., *late* A. & S.H.

Macdonald, Maj. (Hon. Brig.) G. B., *O.B.E.*, *M.C.*, *late* R.A.S.C.

MacGillycuddy, Maj. D. de C. C., *late* R. Ir. Fus.

McIntyre, Capt. (Bt. Maj.) J. L., *late* R.E.

Mackay, Maj. J. R. S., *late* R.A.M.C.

Mackenzie, Lt.-Col. (Hon. Col.) A. U., *M.B.E.*, *late* R.A.O.C.

Mackenzie, Col. I. C. C.

Mackenzie, Col. K. P., *late* Staff, *late* R.A.M.C.

Mackenzie, Col. T. C., *D.S.O.*, *late* R.A.M.C.

Mackey, Capt. (Qr.-Mr.) (Bt. Maj.) A., *late* K.D.G.

MacLaine, Maj. (Hon. Lt.-Col.) A. H., *late* K.O.S.B.

Maclean, Lt. (Hon. Capt.) R. G. H., *M.B.E.*, *T.D.*, R.A., Res. of Off.

McLeod, Lt.-Col. A. K., *late* Black Watch.

McNaught, Col. (Hon. Brig.) R. S., *D.S.O.*, *late* Staff, *late* Inf.

McNeil, Lt.-Col. J., *late* R. Signals.

Maguire, Maj. (Qr.-Mr.) J. D., Inniskillings, Res. of Off.

Main Col. A. K., *D.S.O.*, *late* Staff, *late* R.A.

Manley, Capt. C. P., Lan.R.(P.W.V.) Res. of Off.

Martin, Maj. (Qr.-Mr.) F. F., *late* R.E.

Martin, Maj. (OEO 1st Class) H. G., *late* R.A.O.C.

Martin, Maj. J., *late* S. Lan. R.

Martin, Capt. S., *M.C.*, *T.D.*, R.C.T., Res. of Off.

Mattinson, Maj. W. G. L., *late* R.T.R.

Mawditt, Maj. F. P., *M.C.*, *D.C.M.*, *late* The Queens Regt.

VC Maxwell, Lt. J., *M.C.*, *D.C.M.*, *late* Aust. Mil. Forces

Meeson, Maj. (O.E.O.) (Hon. Lt.-Col.) G. F., *late* R.A.O.C.

Melvin, Lt. F. C., *late* R.A.

Menzies, Col. (Hon. Maj.-Gen.) *Sir* Stewart G., *K.C.B.*, *K.C.M.G.*, *D.S.O.*, *M.C.*, *late* Staff, *late* Cav.

Middleton, Maj. (Hon. Col.) B., *late* R. Lincoln R.

Millard, Lt.-Col. D. E., *late* R.A.S.C.

Mills, Capt. R. W., *M.C.*, *late* Cheshire R.

Misa, Lt.-Col. (Hon. Brig.) L. E., *D.S.O.*, *O.B.E.*, *late* 4th/7th D.G.

Mitchell, Capt. (Qr.-Mr.) F., *late* R.E.

Molyneux-Berry, Maj. L. B., *D.F.C.*, R.A., Res. of Off.

Digitized by Google

Montague, Maj. S. F., *O.B.E.*, *late* R.A.

Montgomery, Capt. J., *late* 7 DG.

Moody, Maj. W., *M.C.*, *late* R.A.

Moore, Col. (Hon. Brig.) H. E., *D.S.O.*, *M.C.* *late* Staff *late* R.E.

Moore, Lt.-Col. (L/Col.) H. M., *D.S.C.*, Q.R.I.H.

Moore, Lt.-Col. N. St. L., *late* 3 E. Anglian

Moore, Maj. (DO) S. W., *late* R.A.

Morgan, Maj. C. R., A.C.C., Res. of Off.

Moriarty, Maj. (Hon. Lt.-Col.) R.E.B., *late* Suffolk

Morphett, Lt.-Col. G. C., *C.M.G.*, *D.S.O.*, *late* R. Sussex R.

Morragh-Bernard, Maj. J. D., I.G.

Morrison, Maj. J. M., *late* R.A.M.C.

Mostyn, Lt.-Col. J. P. L., *late* Norfolk R.

Mozley, Brig. E. I. E., Res. of Off.

Muirhead-Murray, Lt.-Col. M., *D.S.O.*, *late* R.A.

Mullen, Brig. D. C., *C.B.E.*, *late* Inf. Res. of Off.

Mullington, Lt.-Col. (NM) H. A., *late* R.A.M.C.

Munden, Lt.-Col. J. W. F., *late* R.A.M.C.

Murphy Capt. F. G. A., *late* R.A.

Murray, Capt. J., *M.C.*, *late* R.S.Fus.

Nation, Maj. R. F., *O.B.E.*, *late* R.Fus.

Neate, Capt. A., *O.B.E.*, *late* Som. L.I.

Newbigging, Lt.-Col. (Hon. Brig.) T. K., *M.C.*, *late* K.O.S.B.

Newbury, Maj. M. I., *R.R.C.*, *late* Q.A.R.A.N.C.

Newman, Maj. (Qr.Mr.) P. F., *M.B.E.*, *late* Mx.

Newnham, Lt.-Col. (Hon. Brig.) H. C. C., *D.S.O.*, *M.C.*, *late* R. Hampshire R.

Newton, Col. P. I., *D.S.O.*, *late* Staff *late* R.A.

Norton, Capt. (Bt. Maj.) (Hon. Lt.-Col.) D. J. E., *M.C.*, *late* 16/5 L.

Norton Maj. W. H., *late* R.A.

O'Hagan, Capt. (Qr. Mr.) B., *late* Essex R.

Oldfield, Maj. (Hon. Brig.) G. P., *late* Wilts R.

Oliver, Maj. (Qr. Mr.) W. N., Green Howards, Res. of Off.

Ollis, Maj. F. W., *O.B.E.*, *late* Gloster R.

Oppenheim, Lt.-Col. A. C., *D.S.O.*, *late* K.R.R.C.

Orgill, Capt. E. F., *M.C.*, *late* Manch. R.

Orgill, Capt. S. S., Robin Hood Foresters

Orr, Brig. J. R. H., *C.B.E.*, *late* Staff *late* Inf.

Osborne, Lt. F. W., *late* 1st D.G.

Pakenham, Maj. W. A. B., *late* Border

Parnther, Lt. A. S., *late* Manch. R.

Pearce, Capt. R., Northamptons

Peebles, Maj. R. E., *late* R.A.

Pegler, Col. C. A. W., *late* Staff. *late* R.E.

Pemberton, Maj. (Bt. Lt.-Col.) J., *M.B.E.*, *late* E.R.E. List

Penny, Maj. (Asst. Paym.) (Hon. Lt.-Col.) H. P., *M.B.E.*, *late* R.A.P.C.

Philips, Maj. R. M., *late* Kings Own R.

Phelps, Lt.-Col. (Hon. Col.) K. D., *late* R.E.M.E.

Phillips, Col. G. F., *C.B.E.*, *D.S.O.*, *late* Staff, *late* D.C.L.I.

Philpot, Maj. R. H., *M.C.*, *late* The Queens R.

Pinney, Lt.-Col. G. A., *M.C.*, *late* R.A.

Pitt, Maj. (Hon. Lt.-Col.) P. F., *late* Welch R.

Platt, Lt.-Col. (Hon. Col.) W. A., *O.B.E.*, *late* Foresters

Pollen, Capt. *Sir* Walter M. H., *Kt.*, *M.C.*, *late* Cameronians

Pollock, Col. (Hon. Maj.-Gen.) A. J. C., *C.B.E.*, *late* Staff *late* R.A.

Pontin Capt. (Qr. Mr.) A., *late* R.A.S.C.

Pontin, Capt. V. M., Q.A.R.A.N.C.

Powell, Maj. A. O., *late* R.A.S.C.

Powell, Lt. J. C., *M.C.*, *late* R.A.

Prevett, Lt.-Col. R. A. C., *late* E. York R.

Price, Capt. W. D. G., R.P.C.

Prince, Capt. J. G., *M.C.*, *late* R.A.

Probert, Lt. H., *late* Liverpool R.

Pugh, Capt. (Qr. Mr.) A., *M.B.E.*, *M.C.*, *late* R. Scots.

Purkis, Maj. (Qr. Mr.) P. E., R.E.

Radice, Lt.-Col. A. H., *D.S.O.*, *late* Gloster R.

Ralston, Capt. (Bt.-Maj.) (Hon. Brig.) J. A. E., *O.B.E.*, *late* H.L.I.

Rankin, Col. (Hon. Brig.) W., *O.B.E.*, *late* Staff *late* R.A.C.

Rapson, Lt.-Col. G. F. E., *D.S.O.*, *late* Wilts R.

Rawlins, Maj. H. W., R.A.S.C., Res. of Off.

Ray, Brig. W. H., *C.B.E.*, *late* Staff *late* R.E.

Rayner, Capt. T. C., *M.C.*, *late* R.A.

Redfern, Maj. A. F., *late* R.A.S.C.

Rees, Col. (Hon. Brig.) V. W., *O.B.E.*, *late* Staff *late* R.A.P.C.

Reid, Lt.-Col. P. L., *C.B.E.*, *late* I Gds.

Reynolds, Maj. (Qr. Mr.) L. G. W., *M.B.E.*, *late* Q.O.H.

Riall, Maj. M. B. B., *O.B.E.*, *late* W. Yorks. R.

Rice, Brig. F. W., *late* Staff *late* R.A.

Richards, Maj. (E.M.A.E.) P. A., R.E.M.E., Res. of Off.

Richardson, Lt. (Hon. Maj.) E. J., *M.C.*, *late* Norfolk R.

Richardson, Col. (Hon. Maj-Gen.) T. W., *O.B.E.*, *late* Staff *late* R.A.S.C.

Digitized by Google

Richmond, Lt. H., *late* E. Lan. R.

Ricketts, Maj. (Qr.-Mr.) G. A., *late* The Buffs.

Riedal, Lt., A. J. L. C., S.W.B.

Robins, Maj. (Qr.-Mr.) F., *late* R.E.

Robinson, Lt. A. E., *late* R.A.

Roche, Lt.-Col. (Hon. Col.) L. S. C., *M.C.*, *late* R.A.M.C.

Rockley, Lt. (Qr.-Mr.) T., C. Gds., Res. of Off.

Rodd, Col. W. J. P., *D.S.O.*, *late* R.A.O.C.

Rolland, Maj. (Hon. Lt.-Col.) O. D., *O.B.E.*, *late* R.A.O.C.

Rolliston, Col. (Hon. Brig.) A. G., *O.B.E.*, *late* Staff, *late* R.A.

Romilly, Capt. H. A., *M.B.E.*, *late* Somerset L.I.

Rooke, Lt.-Col. C. S., R.A.D.C., Res. of Off.

Ross, Maj. (Hon. Lt.-Col.) J. McL., *M.B.E.*, *late* R.A.V.C.

Rowe, Maj. (Qr.-Mr.) G. R., *M.B.E.*, *late* R.A.S.C.

Rowe, Maj. (Qr.-Mr.) G. W. H., *O.B.E.*, *late* E. Surrey R.

Rowland, Lt. R. F., *M.C.*, *late* R. Innis. Fus.

Rowley, Maj. (Hon. Lt.-Col.) T. G. D., *late* Oxf. & Bucks. L.I.

Rugg, Lt.-Col. G. F., *late* R.A.M.C.

Rumsey, Brig. L. C., *C.B.E.*, *late* R.T.R., Res. of Off.

Ryan, Lt.-Col. J. F., R.A.M.C.

Ryland, Maj. (Hon. Lt.-Col.) G. H. K., *late* R.U.Rif.

Sacre, Capt. A. W., *late* N. Stafford R.

St. John, Maj. O. C., *late* R.A.S.C.

Salmon, Capt. H. M. B., *D.S.O.*, *late* S. Wales Bord.

Samut, Maj. F. L., *late* Border R.

Sanger, Matron, E. A., *R.R.C.*, *late* Q.A.I.M.N.S.

Sankey, Capt. (Hon. Maj.) G. E., *M.C.*, *late* The Buffs.

Savage, Lt. (A/Maj.) A. L., A.C.F.

Saye & Sele, Lt.-Col. *Lord*, *M.C.*, *late* R.A.

Scott, Maj. J. A., R.C.T., Res. of Off.

Scruton, Lt.-Col. J., *D.S.O.*, R.C.T. (*Special List*)

Searles, Maj. (Hon. Lt.-Col.) G., *late* R.A.S.C.

Sellens, Lt. P., *late* R.A.

Sexton, Lt. (Hon. Capt.) A., *late* R.A.

Shaw, Maj. (Qr.-Mr.) P., *M.B.E.*, *late* H.L.I.

Shearman, Col. (Hon. Brig.) C. E. G., *C.B.E.*, *D.S.O.*, *M.C.*, *late* Staff, *late* Inf.

Shearwood, Maj. (Qr.-Mr.) D. L. J., *late* R.A.

Shenton, Maj. (TOM) A. C., *late* R. Signals.

Shepherd, Col. (Hon. Brig.) G. J. V., *C.B.E.*, *D.S.O.*, *late* Staff, *late* R.E.

Sherbahadur Gurung, Capt. (Q.G.O.), *M.C.*, *late* 6 G.R.

Silvester, Capt. A. H., *late* R.A.

Simmons, Maj. (Qr.-Mr.) H. E., *M.B.E.*, *late* Northamptons.

Simpson, Lt.-Col. (Hon. Col) F. H., *late* D.L.I.

Sinclair, Lt.-Col. (Hon. Col.) C. M., *late* R.A.S.C.

Sinclair, Lt. G. N. D., *late* A. & S.H.

Skilton, Maj. (Qr.-Mr.) S. J., *late* R.A.

Skinner, Maj. (Hon. Lt.-Col.) J. E. M., *late* K.R.R.C.

Slaughter, Lt.-Col. (Hon. Brig.) C. A., *late* R.A.M.C.

Smallwood, Maj. (Hon. Lt.-Col.) A. V. W., *late* R.T.R.

Smith, Lt. J., Q.A.R.A.N.C., Res. of Off.

Smith, Lt.-Col. J. C., *D.S.O.*, *O.B.E.*, *late* R.A.

Smith, Lt.-Col. K. S., *late* R.A.

Smith-Ainsley, Maj. (Hon. Lt.-Col.) J. W., R. Sigs., Res. of Off.

Smitheman, Capt. (D.O.) P., *D.C.M.*, *late* R.A.

Snead-Cox, Maj. (Hon. Lt.-Col.) R. J. F., *late* R.W.F.

Spedding, Matron, V. C. D., *late* Q.A.I.M.N.S.

Spread, Maj. E. J. W., *O.B.E.*, *M.C.*, *late* Loyal R.

Stamford, Lt.-Col. (O.M.E., 1st Cl.) (Hon. Col.) A. R., *D.S.O.*, *late* R.A.O.C.

Staveley, Col. (Hon. Brig.) R., *D.S.O.*, *late* Staff, *late* R.A.

Stevens, Maj. R. J., *late* R.A.S.C.

Stewart, Capt. J. B., *late* Black Watch.

Stillingfleet, Maj. (Hon. Lt.-Col.) R., *late* R.E.

Stockwell, Maj. (Hon. Lt.-Col.) G. F. St. C., *late* W. Yorks.

Stockwell, Lt. G. S., R.A.P.C., Res. of Off.

Stokes-Roberts, Col. (Hon. Brig.) A. E., *O.B.E.*, *M.C.*, *late* Staff, *late* Inf.

Stringer, Capt. (Qr.-Mr.) (Bt. Maj.) F., *late* E. Yorks. R.

Stroudley, Lt. A., *late* R.A.

Stuart, Maj. (Hon. Lt.-Col.) J. O., *late* King's.

Stubbs, Col. J. W. C., *D.S.O.*, *M.C.*, *late* Staff, *late* R.A.M.C.

Studdert, Col. (Hon. Maj-Gen.) R. H., *C.B.*, *D.S.O.*, *M.C.*, *late* Staff, *late* R.A.

Sutherland, Capt. D. W., *late* Leicester R.

Sutton, Capt. F., *D.C.M.*, *late* E. Yorks. R.

Swaine, Maj. (Hon. Col.) R., *late* R.E.

Sykes, Maj. (Hon. Brig.) N. C. M., *C.B.E.*, *M.C.*, *late* 11H.

Tattersall, Lt. (Hon. Maj.) E. H., *D.S.O.*, *late* 5th D.G.

Taylor, Lt.-Col. (E.M.A.E.) A. J., *late* R.E.M.E.

Tett, Maj. (O.E.O.) J. H., *late* R.A.O.C.

Thambahadur Gurung, Lt. (Q.G.O.), *late* 2 G.R.

Thomas, Maj. (Hon. Lt.-Col.) D. C. L., *late* R. Tks.

Thomas, Lt.-Col. E. H., *M.B.E.*, *late* L.F. (*Emp. List* (1)).

Thomas, Col. (Hon. Brig.) W. B., *C.B.E.*, *D.S.O.*, *late* Staff, *late* Inf.

Thompson, Maj. (Qr.-Mr.) A. H., *M.B.E.*, *M.M.*, *late* R.A.

Thompson, Lt.-Col. A. J., *D.S.O.*, *late* R.A.

Thompson, Maj. E. G., *M.V.O.*, *late* 17 L.

Thompson, Capt. W., *late* E. Surrey R.

Thomson-Glover, Lt.-Col. J. P., *M.C.*, 9/12 L.

Thorman, Maj. M., R. Signals.

Digitized by Google

Thynne, Lt.-Col. (N.M.) G. H., *O.B.E.*, *late* R.A.M.C.

Tomory, Maj.-Gen. K. A. M., *C.B.*, *O.B.E.*, *late* Staff, *late* R.A.M.C.

Toogood, Lt.-Col. A. S., *O.B.E.*, *late* R. War. R.

Torin, Col. L. H., *late* Staff, *late* Inf.

Tottenham, Capt. R. G., *late* R. Fus.

Towns, Capt. A., *late* Essex R.

Treeby, Lt. F. W., *late* R.A.

Trownsell, Maj. (Hon. Lt.-Col.) J. R., *late* D.C.L.I.

Truell, Maj. M. P. S., *late* Dorset.

Turner, Capt. C. A. C., *late* Conn. Rang.

Turner, Lt.-Col. C. G. N., *late* R.A.

Turner, Maj. C. W., *M.C.*, *late* 1st Dns.

Turner, Maj. E., *late* R. Sigs.

Turner, Maj. (Qr.-Mr.) (Hon. Lt.-Col.) G. F. G., *O.B.E.*, *D.C.M.*, *late* Gren. Gds. (*Military Knight of Windsor*).

Twelves, Maj. (Qr.-Mr.) H. G. T., *M.B.E.*, *late* R.A.S.C.

Twist, Col. E. F., *late* Staff, *late* Cav.

Tyler, Col. (Hon. Brig.) H. A., *D.S.O.*, *late* Staff, *late* R.A.

Underhill, Lt.-Col. (Hon. Brig.) W. E., *O.B.E.*, *late* R. Leicester R.

Urquhart, Maj.-Gen. R. W., *C.B.*, *D.S.O.*, *D.L.*, *late* Staff, *late* R.E. (Col. Comdt. R. E.)

Valentine, Col. G. F., R.A.M.C., Res. of Off.

Vaudrey, Lt.-Col. (Hon. Col.) W. E., *M.C.*, *late* R.A.

Venables, Capt. W., *D.C.M.*, *late* R.A.

Vercoe, Lt. E., *O.B.E.*, *late* R.A.

Walker, Lt.-Col. R. H., *late* R.A.P.C.

Walker, Col. S. G., *late* Staff, *late* R.A.M.C.

Walker, Lt. T., *late* Camerons.

Waller, Maj. R. J. R., *D.S.O.*, *late* R.A.

Walmsley, Lt. A., *M.C.*, *late* R. W. Fus.

Walsh, Col. R. H., *D.S.O.*, *O.B.E.*, *M.C.*, *late* Staff, *late* R.A.

Walton, Capt. P. E., *late* R.A.

Warling, Maj. (D.O.) G., *late* R.A.

Wass, Maj. (Qr.-Mr.) S. H., *D.C.M.*, *late* R.E.

Watson, Matron J. F., *late* Q.A.I.M.N.S.

Watt, Lt.-Col. (Hon.-Col.) J. H. S., *late* R.A.O.C.

Webb, Lt.-Col. (Hon. Col.) F. W., *O.B.E.*, *late* R.A.

Weinrabe, Maj. M., R.A., Res. of Off.

Welch, Maj. A. I., Q.A.R.A.N.C.

Wenham, Maj. (Hon. Lt.-Col.) A. H., *late* R. Lincolns.

Westwood-Axtell, Lt. J. G., Para. (S.S.C.).

White, Maj. (D.O.) C. S. R., *late* R.A.

White, Col. J. L. C., *M.C.*, *late* Staff, *late* R.A.

Whittuck, Col. (Hon. Brig.) G. E. M., *M.C.*, *late* Staff, *late* Inf.

Wilkins, Maj. K. W., *late* Devon R.

Willcox, Maj.-Gen. (Hon. Lt.-Gen.) *Sir* Henry B. D., *K.C.I.E.*, *C.B.*, *D.S.O.*, *late* Staff, *late* Inf.

Williams, Maj. (D.O.) E. A., *late* R.A.

Wilson, Lt.-Col. (Hon. Col.) C., *late* R.A.M.C.

Wilson, Lt.-Col. W. C., *D.S.O.*, *O.B.E.*, *M.C.*, *late* D.W.R.

Windsor, Maj. (Hon. Brig.) J. S., *M.C.*, *late* S.W.B.

Windsor-Clive, Lt.-Col. G., *C.M.G.*, *late* C. Gds.

Winton, Maj. (Qr.-Mr.) A. E., *O.B.E.*, *D.C.M.*, *late* R. Signals.

Wood, Maj. (Bt. Lt.-Col.) G. B. G., *D.S.O.*, *late* Lan. Fus.

Wood, Capt. H. R. W., *late* R. Berks. R.

Woods, Lt.-Col. R. H., *O.B.E.*, *M.C.*, *late* K.R.R.C.

Woodthorpe, Maj. (Asst. Paym.) J. G., *late* R.A.P.C.

Woollcombe, Maj. F. R., *M.C.*, *late* R.A.

Woollcombe, Col. L. D., *late* Staff, *late* Inf.

U.C. Woolley, *Rev.* G. H., *O.B.E.*, *M.C.*, Hon. Chaplain to the Forces, 4th Class.

Wordsworth, Maj. R. G., *late* R.A.

Worsley, Lt.-Col. H. G., *M.C.*, *late* R.A.

Wright, Maj. (Hon. Lt.-Col.) J. E., *late* Foresters.

Wynne-Williams, Lt. (Hon.-Maj.) A. I., *O.B.E.*, *M.C.*, *late* R.A.

Yorke, Col. (Hon. Brig.) P. G., *D.S.O.*, *late* Staff, *late* R.A.

Young, Col. A. D., *D.S.O.*, *p.s.c.*

Young, Maj. E. P., *late* R.A.

Young, Maj. J. P., R.A.M.C., Res. of Off.

BALANCES DUE TO THE ESTATES OF DECEASED OFFICERS AND SOLDIERS

Notice is hereby given that there is available for distribution amongst the next-of-kin or others entitled the sum of money set opposite to the name of each of the deceased Officers and Soldiers named in the lists which are published, in pursuance of the Regimental Debts Act, 1893, in the London Gazette at the end of the months of March, June, September and December.

Applications from persons supposing themselves entitled as next-of-kin should be addressed by letter to The Ministry of Defence, Accounts IC4, Worcester Rd., Droitwich, Worcestershire.

Ministry of Defence (Army Department).

Digitized by Google

SUBJECT INDEX

REGIMENTS AND CORPS MAY BE FOUND FROM THE LIST OF REGIMENTS AND CORPS PAGE VIII, AND CONTENTS PAGE III.

Accounts, Director-General Defence 22

Accounts, Directors of Defence 22

Accounts (Stores and Organisation), Director of 54

Adjutant-General 7, 35

Administration, Minister of Defence for ... 5, 7, 9

Administrative Planning (Army), Director of 41

Airtransport Training and Development Centre, Army 2788

Ammunition Depots, R.A.O.C., Central ... 2827

Ammunition Production, Director of... ... 50

Apprentices College, Army, Arborfield ... 2831

Apprentices College, Army, Carlisle 2831

Apprentices College, Army, Chepstow ... 2782

Apprentices College, Army, Harrogate ... 2784

Apprentices Schools, Army 2796

Armament Research and Development Establishment, Royal 2840

Armaments, Inspectorate of 2843

Armoured Corps Centre, Royal 2772

Armoured Corps Headquarters, Director of the Royal 2772

Armoured Warfare Studies, Director of ... 51

Army Board Secretariat 7

Artillery, Director-General of 48

Artillery, Headquarters Director Royal ... 2774

Artillery, School of 2774

Artillery Training Brigade, Royal 2774

Artillery Trials Establishment, Royal ... 2777

Atomic Weapons Research Establishment ... 2840

Aviation Centre, Army 2788

Balances due to Estates of Deceased Officers and Soldiers 2996

Base Organisation, R.A.O.C. H.Q. 2825

Biological and Chemical Defence, Director ... 48

Blood Supply Depot, Army 2808

Broadcasting Services, British Forces ... 2804

Cadet Training Centre 2819

Catering Adviser to the Army, Hon. ... 25

Catering Corps, Headquarters Director of Army 2839

Catering Corps, Training Centre, Army ... 2839

Chaplain-General 61

Chaplaincy Services, Interdenominational Advisory Committee on Army 61

Chaplains' Department Centre, Royal Army 2851

Chelsea, Royal Hospital 2850

Chemical Defence Experimental Establishment 2840

Chemical Inspectorate 2843

Claims Commission 63

Colours, Inspector of Regimental 1784

Combat Development, Director of 32

Communications Equipment Production, Army 34

Constabulary, Army Dept. 63

Consultants to the Army, Hon. 22

Contracts, Director-General of Defence ... 22

Contracts, Directors of 22

Cost and Management Accounts, Director ... 60

Digitized by Google

David Bruce Laboratories, The 2808

Defence Services Secretary 9

Defence Staff, Chief of the 9

Defence Staff, Vice-Chief of the 9

Defence Staff (Operations), Asst. Chief of the 9

Defence Staff (Operational Requirements), Deputy Chief of the 9

Defence Staff (Policy), Asst. Chief of the ... 9

Defence Staff (Intelligence), Deputy Chief of the 11

Defence Staff (Signals), Asst. Chief of the ... 11

Dental Corps Training Centre, Royal Army... 2819

Dental Service, Director of Army 39

Detention Barracks, Military Prisons and ... 2815

Duke of Yorks Royal Military School ... 2817

Education, Director of Army 37

Education, The Army School of 2816

Education, Institute of Army 2816

Education, School of Preliminary 2816

Electrical and Mechanical Engineering, Headquarters Director of 2829

Electrical and Mechanical Engineering, School of 2831

Electrical and Mechanical Engineers Technical Group, Royal 2833

Electrical and Mechanical Engineers Training Centre, Royal 2831

Electrical Inspection Directorate 2860

Engineer-in-Chief (Army), Headquarters ... 2780

Engineer & Railway Staff Corps 698

Engineering Experimental Establishment, Military 2840

Engineering, Royal School of Military ... 2782

Engineers Training Brigade, Royal ... 2780

Equipment, Minister of Defence for 5, 7, 9

Fighting Vehicles and Engineer Equipment, Director-General of 51

Fighting Vehicles and Mechanical Equipment, Inspectorate of 2843

Fighting Vehicles Research and Development Establishment 2840

Fire Service, Headquarters Army 2827

General Staff, Chief of the 5, 7, 27

General Staff, Vice-Chief of the 7, 27

Health, Director of Army 39

Health, School of Army 2808

Imperial Defence College 2756

Infantry, Headquarters Director of 2786

Infantry, The School of 2786

Infantry Trials & Development Unit ... 2786

Instruments and Weapon Production, Director 50

Instruction Centre, Army Methods of ... 2816

Intelligence Centre 2770

Intelligence, Director-General of 11

Intelligence, Director of Service 11

Judge Advocate-General of the Forces ... 71

Kinema Corporation, The Services 2870

Land/Air Warfare, Director 34

Land and Claims, Controller of Defence ... 62

Legal Services, Director of Army 38

Library (Central and Army) 60

Digitized by Google

Manning (Army), Director of 35
Medal Office, Army 2770
Medical Advisory Board, Army 2808
Medical College, Royal Army 2810
Medical Corps Training Centre, Royal Army 2808
Medical Services, Director-General Army ... 39
Microbiological Research Establishment ... 2840
Military Secretary 23
Mons Officer Cadet School 2793
Movements (Army), Director of 42
Museum, National Army 2804
Music, Royal Military School of 2804

Navy, Army & Air Force Institutes ... 2870
Nuclear, Biological and Chemical School, Defence 2796
Nursing Advisory Board, Army 2819
Nursing Corps Training Centre, Queen Alexandra's Royal Army... 2819
Nursing Services, Director of Army 39

Operational Analysis Establishment, Defence 2760
Operational Requirements, Assistant Chief of the General Staff 48
Operations, Director of Military 27
Ordnance Board 2847
Ordnance Corps Training Centre, Royal Army 2824
Ordnance Depots, R.A.O.C., Central... ... 2825
Ordnance Factories, Accounts, Director of... 54
Ordnance Factories, Controller of Royal ... 51, 54
Ordnance Factories, Royal 2845
Ordnance, Master-General of the 7, 48
Ordnance, Deputy Master-General of the ... 7, 48
Ordnance, Services, Headquarters Director of 2824
Outward Bound School, Army 2796

Pay Corps Computer Centre, Royal Army ... 2851
Pay Corps Training Centre, Royal Army ... 2851
Paymaster-in-Chief 60
Pay Offices 2851, 2853
Pensions Office, Army 2853
Personal Services (Army), Director of... ... 36
Personnel and Logistics, Chief Adviser ... 5, 11
Petroleum Adviser, Hon. 25
Photographic Interpretation, Joint School of 2760
Physical Training, Army School of 2796
Physical Training, Inspector of 38
Pioneer Corps Training Centre, Royal ... 2837
Pioneers and Labour, Headquarters Director of Army 2837
Police Training Centre, Corps of Royal Military 2815
Postal and Courier Communications, Headquarters Director of 2820
Postal and Courier Depot, R.E., Home ... 2820
Projects and Research, Chief Adviser ... 5,11
Proof and Experimental Establishments ... 2843
Provost Marshal (Army) Headquarters ... 2815
Public Relations (Army), Director of... ... 22, 62
Public Relations, Chief of 22

Quartering (Army), Director of 42
Quarter-Master-General 7, 41
Queen Victoria School, Dunblane 2818

Radar Establishment, Royal 2860
Reconnaissance Intelligence Centre (U.K.), Joint Air 2760
Record Offices 2801
Records Centre, Army 2853
Recruiting, Army School of 2806
Recruiting, Director of Army 37
Red Cross Society, British 2875
Regular Commissions Board, The 2806
Research and Studies, Deputy Chief Adviser... 11
Research Development Staff Washington, Defence 2760

Digitized by Google

St. Andrew's Ambulance Association, The... 2873

St. John of Jerusalem, The Order of 2873

St. John and British Red Cross Society Service Hospitals Welfare and V.A.D. Committee, Order of 2873

Sales, Director of Army 22

Sales, Head of Defence 22

Sandhurst, Royal Military Academy 2793

Savings Committee, H.M. Forces 2877

Science, Royal Military College of 2790

Scientist (Army), Chief... ... ... 7, 52

Secretary of State for Defence... ... ... 5, 7, 9

Security (Army), Directorate of 30

Selection Boards 24

Signal Officer-in-Chief (Army)... ... ... 11, 32

Signals Research and Development Establishment 2860

Signals, School of 2784

Signals Training Brigade, Royal 2784

Sports Control Board, Army 2806

Sports Control Board, Director Army ... 38

Staff College 2790

Staff College, Joint Services 2756

Staff Duties, Director of Army 30

Statistician, Chief 63

Stores and Clothing, Inspectorate of 2827

Stores and Clothing, Research and Development Establishment 2827

Support Regiment, R.C.T., H.Q., 20 L.C.T. ... 2822

Survey, Director of Military 28

Survey, School of Military 2782

Telecommunications (Army), Director of ... 11

Training, Director of Army 38

Transport Officer-in-Chief (Army), Headquarters 2820

Transport Training Centre, Royal Corps of ... 2822

Transport, Army School of 2822

Under-Secretary of State for Defence for the Army, Parliamentary 5, 7, 23

Under-Secretary of State, Permanent ... 5, 14

Under-Secretary of State (Administration), Second Permanent 7, 14

Under-Secretary of State (Equipment), Second Permanent 7,14

Under-Secretaries of State, Deputy 14

Under-Secretary of State (Army), Deputy... 7, 53

Under-Secretaries of State, Assistant... ... 14, 53

Value Engineering, Director of 50

Vehicle Depots, R.A.O.C., Central 2827

Vehicle Organisation, R.A.O.C., H.Q. ... 2827

Veterinary Corps School and Stores, Royal Army 2837

Veterinary Corps Training Centre, Royal Army 2837

Veterinary and Remount Services, Headquarters Director of Army 2837

Vice-Adjutant-General 35

Vice-Quarter-Master-General 41

Volunteers, Territorial and Cadets, Director... 38

War Graves Commission, Commonwealth ... 2879

Warfare Establishment, Joint 2796

Welbeck College 2806

Welfare Work, Council of Voluntary 2877

Women's Organization 2875

Women's Royal Army Corps Centre 2819

Women's Royal Army Corps College 2819

Women's Royal Army Corps, Director of ... 38

Women's Transport Service (F.A.N.Y.) ... 2875

Work Study, Director of Army 30

Work Study Group, Army 2770

Work Study School, Army 2770

Digitized by Google

INDEX

THE QUEEN. 1, 251, 314, 328, 332, 400, 596, 598, 601, 801, 811, 821, 831, 841, 940, 1138, 1226, 1346, 1740, 2515, 2870, 2873, 2875, 2940.
H.R.H. THE PRINCE PHILIP, DUKE OF EDINBURGH. 201, 317, 841, 931, 1243, 2466, 2548, 2818.
H.M. QUEEN ELIZABETH THE QUEEN MOTHER. 307, 315, 320, 341, 931, 1036, 1123, 1321, 1636, 2380, 2467, 2873(2), 2875.
H.R.H. THE PRINCESS MARGARET, COUNTESS OF SNOWDON. 327, 924, 1036, 2300, 2873.
H.R.H. THE DUKE OF GLOUCESTER. 1, 201, 321, 464, 821, 937, 1130, 1231, 1346, 1540, 2465, 2817, 2873, 2875, 2879.
H.R.H. THE DUCHESS OF GLOUCESTER. 927, 1036.
H.R.H. THE DUKE OF WINDSOR. 201.
H.R.H. THE DUKE OF KENT. 1, 276, 314.
H.R.H. THE DUCHESS OF KENT. 1143, 2380.
H.R.H. PRINCE MICHAEL OF KENT. 280, 322.
H.R.H. PRINCESS ALEXANDRA, *THE HON. MRS.* ANGUS OGILVY 1321, 2875.
H.R.H. PRINCESS ALICE, COUNTESS OF ATHLONE. 2875.

Abate, S. J. 1889
Abba Kyari 193
Abbatt, J. M. P. 41, 614
Abbott, D., *Queens* 959, 1024
— D., *Wt. Offr.* 2694
— H. T. 105
— J.N. 1611
— J. P. F. 245
— J. S. 2545
— L. J. 2600
— L.W. 437
—R. D., *R. Signals* 722
—R. D., *R.P.C.* 2071
— R. J., *R.Anglian* 967, 1037
— S. 634
— S. E. 2474
— V. T. 1773
Abdeen, A. 1567
Abdul Hamid Bin Bidin 192
Abdul Man af Bin Yaacob 1567
— Muis 1784
Abdy, A. 658
Abel, C. W. 2601
Abel-Smith, *Sir* E. M. C. 2923
Abel Smith, F. J. 802
Abel-Smith, R. F. 341
Abela, A. E. 596
— H. C. 431
— R. P. 596
Abell, A. K. M. 1393
— J. W. 2706
Abercorn, *The Duke of* 2923
Aberdeen, *The Lord Provost of* 2922
Abernethy-Clark, A. B. D. E. 618
Abiral Rai 1460
Ablett, A. 2391
— H. A. 1540, 2822
— R. N. 168, 1547
Abnett, K. E. B. 2028
Abp lanalp, V. C. 955, 1024
Abraham, B. F. 2022
— F. 2028
— P. 1640
— S. M. O'H. 32, 206
Abram, J. 762
— *Rev.* P. R. C. 1507
Abrams, P. 2660
— R. L. 477
Abrey, W. M. 2352
Abriners, J. 2694
Absalom, T. M., *Esq.* 55, 106
Acheson, A. R. 2035
Achton, J., *Esq.* 54
Ackerley, A. G. 1679
Ackers, G. L. 1870
— H. L. 1547
Ackland, R. J. B. 167
— T. R. 2645
Ackling, R. 1256, 1336
Acland, C. G. D. 431
— J. H. B. 821
— O. G. D. 983
Acott, R. 2663
Acres, R. E. 1895
Acton, I. 2557
— T. H. 125, 204
Acworth, H. J. 274, 317
— J. C. 981, 1027
— R. W. 967, 1024
Adair, *Sir* A. H. S. 801
— A. J. 423
— B. C. 943, 2466
— J. G. 2350
— P. R. 811
Adam, J. B. N. 2179
— J. E. 1894
— J. M. 1636
— J. T. 2521
— R. E. C. 856, 936
Adams, A. A. S. 1086, 1122
— A. J. 635
— A. R. McC. 1556
— B. 2644
— B. S. 2527
— B. W. 598
— B. W. P. 709
— C. W. 1077, 1127
— E. 287, 328
— E. R. 1758
— F. 822
— *Rev.* F. G 1539
— *Rev.* G. E. 1538
— G. E. 2576
— G. J. H. 1652
— H. M. 722, 1469
— J., *R.A.* 427
— J., *A.C.F.* 2624
— J. B. A. 1086, 1129
— J. E. L. 703
— J. M. 2300
— J. Q. 1176, 1230
— J. W., 1885
— K. St. B. 955, 1031
— K. W. 2601
— M. G. 706
— M. J. E. 615
— M. R. 709
— N. A. 1086, 1134
— N. H. H. 1281, 1351
— P. D. 2000
— P. S. 627
— R., *Q.A.R.A.N.C.* 2350
— R., *R.A.* 437
— R., *R. Signals* 726
— R. D., *R.R.F.* 985, 1032
— R. F. A. 2546
— R. G. 80, 2179
— R. M. 477
— R. P. J. 1553
— S. H. 1651
— S. I. 1281, 1351
— S. M., *Q.A.R.A.N.C.* 2348
— S. M., *R.A.O.C.* 1777
— S. R. 627
— T., *R. Signals* 761
— T., *R.E.M.E.* 1904
— T. A. A. 2027
— W. C. 2695
— W. J. 2516
Adamson, A. 2391
Adamson, A. N. 95
— D. M. 621
— J. 981, 1032
Adan, G. 1701
Adcock, A. J. 1052, 1123
— B. 2663
— J. S. 2352
— L. E. 724
— P. G. 635
Addie, R. W. 753
Addington, *Hon.* L. R. B. 401, 2774
Addis, P. M. 2702
Addison, A. R. G. 861, 921
— D. 271, 332
— G. F. 2601
— G. M 105
— J. P. G. 431
— N. J. 1894
— W. M. R. 615
Addy, A. J. 162, 246, 2071
Adeane, *Sir* M. E. 2
Adebayo, R. A. 193
Adeley, J. M. 341
Adey, K. G. 2696
Adhemar, P. F. 2696
Adie, J. S. C. 1557
Adkins, D. W. 981, 1027
— R. B. 1660
Adlam, T. E. 2955
Adlem, A. J. 439
Adler, M. F. H. 1176, 1240
Adlington, J. E. 1895
— P. 1695
— P. G. 2586
— S. G. 1077, 1129
Adrian, W. K. 1565
Adshead, D. R. 1441
Adwick, C. 1540
Afford, N. A. 433
Agan Singh Rai 2962

Digitized by Google

Agar, C. J. 1393
— D. J. R. 1450
— J. S. 702, 2786
— M. 698
— *Hon.* M. S. A. 263
Agate, D. J. 2165
— J. P. B. 801
— M. A. 2335
Ager, D. A. 2040
Agg-Manning, R. J. F. 289, 328
Aggett, P. R. 1784
— R. 725
Agha Muhammad Yahya Khan, H. J. 188
Agnew, E. M. 477
— F. Q. E. 861, 925
— G. S. K. 2600
— P. M. H. 598
— W. G. 2660
— W. V. 1691
Agnew, Younger of Lochnaw 871, 925
Agutter, T. 2555
Agyekum, P. K. 190
Ahearne, C. J. 1763
A'Hearne, P. 421
Ahern, C. J. 1596
— P. F. 1652
— T. M. R. 3, 204
Ahl, C. J. F. 425
Ahmad, Akhlaq Gelani 2894
Aiken, D. 1695
Aikenhead, C. D. 832
Aikens, N. A. 1931
Ainger, B. 2574
— J. H. 2691
— W. D. 1596
Ainscough, A. 2515
Ainsley, C. H. 1596
Ainslie, J. T. 2525
— S. 2660
— W. R. 2588
Ainsworth, A. R. J. 49, 709
— C. H. 2525
— R. 1596
Aird, A. R. 1286, 1336
— H. 1773
— J. G. 2616
— *Sir* J. R. 2
Airdrie, W. E. S. 2634
Airey, J. F. St. G. 278, 320
Airlie, J. 2660
Airy, C.J. 801
Aishorman Rai 1451
Aitabahadur Limbu (423659) 1460
Aitahang Subba 1468
Aitasing Gurung 1432
Aite Gurung 1470
Aitken, A. F. 2551
— A. S. 1578
— D. 433
— D. J. 186
— E. B. C. 1086, 1122
— G. 618
Aitken, G. P. H. 1578
— G. S. 2557(2)
— H. P. 2522
— J. 1392
— K. B. D. 280, 333
— R. C. 41, 607
— R. E. G. 1644
— R. G. 726
— R. J. 943
— R. M. 1881
— R. S. 943
Aitkenhead, P. W 2586
— R. 1774
Aitkens, P. C. 967, 1027
Akalbahadur Limbu 1451
Akalsing Thapa 1441
Akass, J. L. 702, 2784
— R. C. 1596
Akehurst, J. B. 955, 1036
Akerman, A. G. 1960, 2815
— R. 439
Akers, W. H. 2587
Akers-Perry, *Rev.* E. 1538
Akhurst, G. R. 433
Alabaster, A. G. A. 2527
Albert, G. H. W. 1784
Albiss, D. P. 725
Albon, R. S. 2586
Alborough, A. J. 1885
—D. H. A. 2663
Album, E. J. C. 1596
Alcock, D. J. 1660
— D. N. H. 424
— P. F. 98, 1052, 1131
Aldcroft, R. 2616
Alden, H. R. 211, 2827
— M. J. M. 715
Alderman, W. G. 42, 1161, 1235
Alderson, C. J. 2516
— F. H. 2585
— R. A. 2533
— R. E. R. 812
Alderson-Smith, C. F. 1077, 1129
Alderton, A. M. 287, 322
— E. P. 1904
— P. J. R. 963, 1037
Aldis, C. A. *Esq.* 14
— R. C. 1083, 1134
Aldous, D. P. 433
— J. G. 975, 1032
— J. S. 2335
Aldous-Ball, E. 1636
Aldred, L. P. 2702
Aldridge, B. 963, 1031
— H. W. 628
Aldwinckle, F. W. 2582
Aldworth, D. M. 60, 1974
Alers-Hankey, R. N. H. 1271, 1351
Alexander of Tunis, *The Earl* 201, 831
Alexander, C. 341
— F. G. 1774
— G. T. 2348
— H. A. J. 725
— H. T. 930
— I. 1660
Alexander, J. 2585
— J. C. 1979
— J. C. D. 614
— J. D. F. 274, 333
— J. H. 618
— J. O. C. 709
— J. O. Mc.D. 654
— *Sir* J. U. F. C. 2
— P. C. 1261, 1323
— P. D. 709
— P. S. 2000
— R. J. 1887
— R. J. F. 634
— T. G. 28, 1251, 1323
Alexander-Sinclair, D. B. 1251, 1346
Aley, N. A. 1943
Alford, B. S. H. 2589
— J. N. 426
— J. R. 614
— R. P. 1578
Alfred, A. S. R. 2563
Alger, G. A. 2000
Alhaji Abdu Bako 193
— *Sir* Farimang M. Singhatch 197
Ali, S. H. 1644
Ali Haidar 2962
Allain, A. J. 670
— C. P. 618
Allan, A.G.E. 761
— D., *Esq.* 54
— G. A. 831
— J. 280, 333
— J. C. 762
— J. R. M. 2141
— J. W. 2029
— M. 709
— M. A. B. 1652
— M. M. 943
— P. A. W. 2525
— P. W. 1181, 1224
— R. J. 2508
— W. 2624
Allard, J. V. 180(2)
— N. G. 1651
— S. R. 2348
Allardice, S.S.M.A. 431
Allardyce, C. G. M. 621
— P. F. G. 405
Allaway, H. F. T., *Esq.* 54, 95
Allberry, R. F. 1777
Allchin, H. 2561
Allcock, A. E. 629
— A. J. 111, 1541
— R. E. 1611
Allcott, F. C. B 2552
Allday, F. E 2925
—R. A. 401, 2774
— S. E. 315
Allder, C. P. R. 477
—T. H. 2563
Alldis, C. A., *Esq.* 22
Allen, A. J. E. 425
— A. M. N. 1702
— A. R. H. 1751
— B., *R.A.O.C.* 1763
— B., *Q.A.R.A.N.C.* 2350
— B. F. 706
— B. R., *Esq.* 71
— C. F. 130, 245
— C. H. 2790
— D. K. 247
— E. P. 1176, 1244
— F. J. *R.Irish.* 1083, 1132
— F. J., *Q.A.R.A.N.C.* 2348
— G. A. 715
— G. B. 1784
— G. J. 414
— G. W. 2557
— H. A. 1564
— H. S. 1777
— J., *R.E.M.E.* 1887
— J., *A.C.F.* 2615
— J. E. 2352
— J. F. 606
— J. G. R. 209
— J. H. 1895
— J. H. G. 822
— J. H. T. 2027
— J. M. 618
— J. P. H. 1567
— J. R. C. 1881, 2833
— K. G. 1151, 1241
— L. J 2667
— L. T. 635
— M., *R. Signals* 706
— M., *R.A.O.C.* 1747
— M. E. 2695
— M. G. 1450
— M. J. 1553
— M. R., *R.E.M.E.* 1892
— M. R., *Q.A.R.A.N.C.* 2335
— N. C. 98, 1960
— N. F. T. 1740
— N. J. 1064, 1134
— P. R. 1888
— R. 1870
— R. C. E. 2634
— R. C. T. 2536
— R. D. 726
— R. G. H. 1740
— R. L. *Brig.* 208, 2825
— R. L., *A.C.F.* 2561
— R. N. J. 421
— T. N., *Esq.* 2793
— W. 437
— W. A. 276, 333
— W. E. J. 1553
— W. J. 1171, 1227
— W. M. 1550

Digitized by Google

Allen, W. R. 662
— W. R. B. 62, 271, 308
Allen Mills, B. 2071
Allenby, *Hon.* M. J. H. 274, 322
Alletson, J. M. 761
Alley, F. 981, 1032
Allin, C. J. A. 2027
Allinson, C. T. 433
— C. W. 2642
— D. H. 437
— R. 1777
Allison, A. C. 2516
— D. H. 1540
— F. W. J. 1894
— J. W. 1161, 1231
— K. 632
— M. J. 609
— R. S. 1550
— R. V. 2552
— R. W. 427
— S. P. 1701
Allkins, A. M. 2142
Allman, C. J. 1565
— E., *Esq.* 55
Allmond, M. McA. 754
Allott, D. V. L. 210, 2772
Allred, N. 2702
Allsop F. E. 2563
— R. 414
Allsopp, A. K. 1565
— C. H. 812
— G. 1974
Allt, G. G. 856, 927
Alltree, M. 1695
Allum, A. R. 1553
— B. A. 41, 419
Allward, D. R. S. 2585
Allwood, H. A., *Esq.* 71
— J. 2044
Allwright, K. S. H. 709
Almond, H., *Lan. R.* (*P.W.V.*) 1083, 1134
— H., *R.A.M.C.* 1647
— I. D. 1660
— P. D. 477
Almonds, J. H. 711
Alonzo, P. 2694
Alred, R. V., *Esq.* 11
Alsagoff, Syed Mohamed bin Syed Ahmad 188
Alsop, R. A. A. 2177
Alstead, F. A. L. 861, 928
Alston, M. P. 1553
— R. F. 147, 1974
Altaf Ahmad Khan 2894
Althorp, J. F. C. 2141
Alton, *Rev.* K. 1533
— R. E. 662
Alves, F. B. 2574
Alvingham, *The Lord* 811
Alway, J. M. 1758
Amarbahadur Gurung
— (426738) 1442
— Gurung (468777) 1442
— Thapa 1460
Amarjang Gurung (447214) 1442
Amberbahadur, Limbu (477391) 1451
Amberton, J. R. S. 722
— M. B. S. 2391
Ambridge, D.W.A. 271 332
Ambler, A. J. 1983
Ambridge, R. J. 283, 333
Ambrose, J. D. 726
— M. 39, 2027
— W. G. R. 951, 1022
Amenu, D. C. K. 190
Amerdahadur Gurung 1442
Amery, C. B. 263
— R. T. 1171, 1238
Ames, E. R. C. 2582
— P. A. 2382
— P. G. 2025, 2816
Amherst, M. 2516
Amin, I. D. 194
Amis, B. G. 50, 414
Amlôt, C. W. 2557
Amlôt, M. G. C. 1083, 1124
Amoore, M. B. J. 289, 330
— R. M. 1281, 1356
Amor, P. J. 1488
Amos, A. T. 967, 1037
— E. 2568
— E. W. 423
— J. W. 951, 1031
— M. J. 50, 2847
— P. H. 985, 1032
— R. I. F. 709
Amott, T. H. 724
Amphlett, G. I. 2667
Amreek Singh 188
Amy, R. F. 2035
— S. E. 2346
Amys, P. B. 2615
Anastasi, H. F. 1979, 2851
Ancaster, *The Earl of* 2922
Anderson, A. A. G. 702
— A. C. 1975
— A. S. McK. 706
— A. T. M. 1565
— B. R. 285, 311
— C. C. 2352
— C. D. 2542
— C. G. W. 2960
— C. M. 2348
— C. S. K. 433
— D. B. 753
— D. E. 2029
— D. G. 50, 423
— D. G. M. 2309
— D. H. A. 2588
— D. S. W. 2044
— D. W. 851, 924
— E. C. 2696
— G. A. 449
— G. C. 801
— G. D. 2533
— G. D'A. 111, 861, 936
— G. G. 943
— G. S. 2585
Anderson, H. 1931
— H. R. L. 2576
— H. S., *R.W.F.* 1181 1227
— I., *R.C.T.* 1567
— I., *W.R.A.C.* 2380
— I. S. C. 2586
— *Sir* J. 2025, 2469, 2879, 2923
— J. 1644
— J. A, 166, 1441
— J. A. D. 943
— J. D. 2706
— J. E. 11, 32, 204
— J. H. 662
— J. I. 753
— J. J. 245
— J. M. 658
— J. R. 241
— J. S., *R.C.T.* 1596
— J. S., *R.P.C.* 2075
— J. S., *C.C.F.* 2536
— J. T. 439
— J. T. H. 1653
— J. W. 2694
— J. W. F. 629
— K. 754
— K. L. 2698
— L. C. 1983
— L. J. C. 1271, 1329
— M. G. R. 427
— M. H. 431
— M. J. 285, 307
— *Hon.* M. M. 1, 39, 2380
— M. R. 1671
— N. F. 437
— N. M. 283, 315
— N. M. C. 2518
— P. F. 231
— R. (307211) 654
— R. A. L. 722
— R. B. 272, 314
— R. D. 414
— R. F. N. 41, 239
— R. J. B. 2438
— *Sir* R. N. 1121
— S. 2685
— S. T. W. 967, 1024
— T. 1596
— T. V. 2615
— W. 2653
— W. A. B. 180
— W. G. 2179
— W. H. M. 43, 228
— W. J. 1889
— W. R. G. 2141
Anderson-Bickley, — R. J. G. 427
Andre, J. E. A. 1166, 1222
Andrew, *Rev.* A. F. 1538
— D. R. 1086, 1134
Andrew, D. S. 1702
— E. A. M. 1870
— J. H. 1637
— J. J. 2644
— J. R. D. 430
— K. 103, 1540
— L. W. 2955
— S. H. 2850
Andrews, A. D. 401
—*Rev.* A. F. 1507
— A. F. 2588
— A. J. 2165
— C. G. W. 871, 936
— D. W. 1892
— E., *Q.A.R.A.N.C.* 2350
— E., *R.A.O.C.* 1775
— F. E. O. 2555
— F. R. 1964
— F. W. G. 2542
— G. B. 723
— H. G. 1775
— H. J. 2696
— I. P. 2588
— J. C. 761
— J. E., *R.C.T.* 1541
— J. E., *R.A.E.C.* 2027
— J. G. 2044
— J. H. G. 1775
— J. L. S. 401
— J. M. 1064, 1124
— J. W. T. 654
— K. E. P. 703
— K. E. T. 1611
— M. F. 711
— N. M. 2516
— P. 246, 2833
— P. D. D. J. 1071, 1137
— P. E. 632
— P. E. C. 234, 2847
— R. 1765
— R. B. 1701
— R. J. 635
— R. O. 2653
— T. B. 272, 320
— W. D. 2391
— W. E. 1647, 2808
Anfield, F. E. 1774
Angel, R. St. J. 1640
Angell, K. 2665
Angelou, B.C. 2407
Anglesey, *Marq. of.* 2804
Angrave, C. S. 2587
Angus, B. W. 876, 942
— C. H. 1596
— C. R. 2653
— C. W. G. 1653
— D. P. 2563
— E. A. 2403, 2468
— J. 2694
— *Rev.* J. A. K. 1533
—W. T. C. 401
Ankhiram Rai 1469
Ankrah, J. A. 190

Digitized by Google

Annal, J. 2694
Annan, G. E. 1882
Annand, R. W. 2960
Annesley, *Rev.* E. 1507
Anness, A. W. 2619
Annis, R. W. 2634
Anscombe, T. B. 634
Ansdell, G. W. 1161, 1226
Ansell, J. C. M. 274, 324
— N. G. P. 276, 311
—T. H. 2653
Ansley, L. J. 2619
Anson, R. 2702
— T. P. 35, 274, 317
Anstee, D. G. M. 955, 1037
Anstey, E. W. 208
— J. 2465
— P. M. 1181, 1242
— T. D. 2563
— T. M. C. 1245
Anstice, D. J. W. 148, 276, 321
Antcliff, J. W. 2142
Antenbring, A. E. 2702
Anthonisz, D. F. B. 706
Anthony, C. D. 614
— F., *Esq.* 54
— J. 2030
— P. W. 274, 315
— R. W. B. 427
Anton, E. K. 2391
Antrobus D. E. 1943, 2467
—P. M. 753
Anwunah, P. A. O. 194
Aplin, P. R. D. 975, 1039
Appelt, J. R. 1550
Apperley, R. W. 2179
Appleby, *Rev* A. R. N. 1507
— C. R. 477
— D. S. 2438
Applegate, G. E. 1964
— M. J. S. 1547
Appleton, F. C. H. 2695
— I. M. 1547
— J. R. 1889
Appleyard, J. H. 1578
Aram, T. S. 234
Arber, M. C. 614
Arberry, E. R. W. 1870
Arbuthnot, J. H. 1695
Arbuthnott, C. P. 871, 933
— H. A. 876, 933
— J. F. 866, 933
— R. 2922
— *Hon.* W. D. 851, 931
Archard, R. J. E. 2508
Archbold, J. A. A. 1660
Archdale, C. L. 2615
Archer, A. J. 167, 210
— D. E. T. 2179
— E. G. 1758
— F. J. E. 2951
— G. D. 1058, 1131
— J. R. 280, 309
— M. F. G. 971, 1031
— R. W. 1611
— T. C. R. 241, 2810
— W. B. 724
Archer-Perkins, C. E. 37, 1052, 1128
Archibald, J. 943
—T. D. R. 2466, 2510
Ardill, B. L. 1695
Ardrey, G. T. 1890
Arend. D. R. 419
Arends, A. C. B. 2044
Arengo-Jones, A. J. A. 2, 206
— A. P. A. 1171, 1232
Argent, G. A. 2589
— H. F. 1784
— K. 2702
Arigho, J. M. 2348
Aris, J. B. B. 464
— M. A. 963, 1037
Arjunkumar Dewan 1451
Arkell, C. E 2515
— R. H. M. 2540
Arkle, *Hon.* B. C. 1393
Arkwright, A. R. F. 274, 320
Arlidge, R. P. 1556
Arliss, R. T. 1763
Arman, R. N. 1751
Armitage, A. 2600
— C. 1765
— C. L., *Esq.* 162
— C. N. 2663
— D. 1974
— G. T. A. 204, 2772
— K. 1086, 1124, 2468
— P. H. 2660
— R. 2696
Armitage Smith, A. N. 985, 1027
— J. N. A. *Esq.* 53
Armitstead, E. B. L. 812
Armitt, H. S. 1488
Armour, T. W. 701
— W. S. G. 208, 1051
Armstead, T. H. C. 761
Armstrong, A. T. 1564
— C. B. 75
— C. S. 2025
— E. B., *Esq.* 180
—E. M. 2466, 2508
— F. T. 1979
— G. 2563
— J. A. 1176, 1238
—J. B. N. 1983
— J. E. S. 1556
— J. V. T. 2391
— L. 2691
— L. W. 2653
— M. J. 431
—R. C. 866, 925
— R. J., *R. Signals* 703
— R. J., *R.A.P.C.* 1979
— R. M. 703
— T. W. 2685
— W. E. I. 1931
— W. J., *R. Signals* 715
— W. J. *Col.* 245, 2788
Armstrong-Fleming, N. H. G. 598
Arneill, W. L. A. 2551
Arnell, N. R. 427
Arney, R. W. 430
Arnold, A. A. 2694
— A. E. 241
— A. J. 2706
— A. R. 2702
— C. G. H. 405
— D. V., *Esq.* 55
— E. J. 1565
— F. W. 1547
— G. C. 2695
— G. G. 426
— H. 2667
— R. E. 1550
— R. K. 414
— R. M. 975, 1027
— W. F. 1651
— W. R. 38, 247
Arnot, J. A. G. 1261, 1323
— P. C. M. 1261, 1323
Arnott, J. M. 1596
— S. M. 2028
Arthur, C. 725
— C. R. 1777
—D. R. 433
— D. W. T. 2035
— J. N. S. 274, 314
—J. R. 107, 821
Arthur, P. 2044
— R. A. 1691
— R. M. 1870
— R. W. J. 36, 405
— *Hon.* S. M. 283, 321
Arthur-Smith P. A. 726
Artley, *Rev.* C. M. 1507
Artus, A. P. 975, 1032
Arundell, E. R. 1261, 1323
Arymar, J. R. 1565
Asalbahadur Limbu 1451
Asante, J. K. 190
Ash, D. M. B. 1281, 1336
— E. G. 1564
— F. M. 654
— J. 105
— T. 2474
Ashburton, *The Lord* 2921
Ashby, D. I. 1156, 1238
— P.A. 1660
— S. 1083, 1127
— W. B. 1671
Ashcroft, B. E. 2635
— B. M. 703
— D. 2653
— G. M. 1567
— J. M. 2696
— J. S. 627
— J. W. 1784
Ashenden, R. 1171, 1236
Ashenhurst, F. E. 2040
Asher, D. M. 464, 2468
— M. J. 1983
Ashford, E. S. 1647
— G. E. H. 2181
— P. M. 1889
Ashforth, R. D. 1058, 1128, 2786
Ashley, C. 1931, 2464
— D. G. 1491
— D. J. B. 1671
— E. 1391
— G. H. 1431
— P. R. 425
— R. T. 449
Ashley-Lassen, N. Y.R. 190
Ashlin, P. 703
Ashman, R. C. 78, 1450
Ashmore D 1488
— M. B. H. 866, 922
—M. J. C. 627
Ashplant, M. R. 2380
Ashton, D. C. 724
— G. W. 2028
— H. 439

Digitized by Google

Ashton, J. B. 50, 614
— J.C. 1889
—J. L. 2921
—J. M. 37, 211
— N. N. 1964
Ashton Wickett, P. D. 427
Ashwell, A. N. D. 1897
Ashwood, H. W. 1983
— R. J. 1171, 1240
Ashworth, E. H. 2335
— J. F. 632
— N. S. 1889
— S. C. H. 1176, 1242
Aspden, J. 131
Aspdin, G. S. 2563
Aspin, E. V. 654
—G. 2601
Aspinall, J. 1960
Asprey, J. K. 2624
Asquith, P. M. 1889
Astbury, A. 2706
—J. 1557
— N. E. 1550
Astill, F. 1773
— T. H. 2665
Astle, A. F. W. 1161, 1223
Aston, D. P. 629
— H. G. 2695
— M. 2141
— P. G. 2025
— S. C. 1042, 2465
— T. P. 2624
Astor, J. J. 261
Astwood, P. 2335
Atcherley, V. C. 2601
Atherton, J. C. 1742
— M. A. 1052, 1128
— P. G. 1660
— R. F. 2701
Athey, G. M. 2027
Athoe, D. M. 2391
Athron, J. C. 424
— T. 2527
Athukorale, H. V. 190
Atkey, R. G. 28, 606
— R. J. 1765
— W. 2702
Atkin, N. A. S. 1086, 1127
Atkins, E. R. 2696
— G. 1567
— G. M. G. 50, 419
— J. 1652
— J. K. 2071
— R. N. 1763
— W. H. 76, 241
Atkinson, A. A. 1695
— A. B. 2179
— C. F. J. 634
— D. G. R. 105
— D. J. 424
— F. C. 2615(2)
— G. A. 1887
— G. C. 2561
— G. H. 1564
— G. W. 2694
— H. K. 2642
— J., *R.A.D.C.* 2044
— J., *R.E.* 629
— J. B. 706
— J. H. G. 1143
— J. O. 1567
— *Sir* L. H. 1881
— M 2691
— N. D. 761
— R. 285, 338
— R. 2695
— R. B. 761
— R. F. J. 261
— R. J. B. 1557
— V. J. 2698
— W. J. 1671
Attack, P. I. 1470, 1541
Attard, W. J. 596
Attard-Manche, G. A. 423
Attenborough G. M. 2525
— H. E. 609
Attoe, A. G. 425
— R. W. 272, 332
Attwater, A. K. J. 654
Attwood, A. H. T. 1774
— C. 2528
— D. 1777
— E. V. 2706
Attygalle, D. S. 190
Aubrey, J. 1895
Aubrey-Fletcher, E. H. L. 30, 801
Aubrey-Smith, D. H. 75, 239
Auchinleck, *Sir* C. J. E. 201
— C. J. H. A. 1742
Aucott, R. 2587
Audibert, A. D. 2642
Augar, J. W. W. 1578
Auld, A. A. 1652
— G. M. 1747
Ault, E. D. 754
Austen, A. F. A. 1974
— J. T. 1556
— P. S. 2515
Austin, A. 1702
— A. F. 436
— B. J. 711
— E. E. 662
— E. J. F. 477
— G. E. 614
— M. A. K. 1176, 1222
— R. 2660
— R. P. M. 427
— T. R. 1640
Austin-Cooper, R. A. 2574
Auty, T. 1775
Avard, G. M. G. 2696
Avellano, M. 2693
Avens, W. R. 812
Avery, D. G. 1763
— F. T. 2707
— G. 419
— J. 2029
— J. C. 419
— R. C. 632
Avis, M. J. 1077, 1132
Awdry, G. A. 289, 321
Awford, J. B. 615
Axelby, L. 2029
Axford, A. 2248
— T. L. 2958
Axisa, E. J 596, 2801
Axson, D. R. 1889
Axworthy, W. N. A. 1261, 1323
Aye-Maung, R. M. 1931
Ayers, A. J. 606
— C. M. 2335
— F. G. 1775
— R. C. 423
Aykroyd, J. R. 357
Aylen, J. A. 263
Aylin, C. G. P. 1161, 1244
Ayling, J. V. 2707
— L. J. A. 658
Aylmer, J. A. 831, 2801
— R. G. 2533
Aylmore, R. H. 618
Aylward, J. C. 425
Aylwin, I. M. 1052, 1138
Aylwin-Foster, P. F. 606
Ayre, D. A. 2634
— R. E. 2568
Ayres, B. W. 1058, 1124, 2786
— F. G. 2791
— G. R. 762
— J. E. 1960
— J. W. 1166, 1240
— K. B. 2309
— M. W. 2403
Ayris, P. R., *Esq.* 141
Ayrton, A. S. 263
— M. M. 711
Ayscough, R. M. 1889
Ayshford-Sanford, M. H. S. 276, 320
Ayton, G. F. 209, 2825

Digitized by Google

Baalham, C. 726
Babbage, M. J. 1550
Babbayan, R. 2465, 2508
Baber, A. W. 1881
— G. J. 2638
— J. H. 1557
Babington, C. H. 866, 928
— J. St. J. 871, 928
Bacchus, A. J. 2142
Back, D. H. L. 414
— R. W. 425
Backhouse, C. L.'e 1271, 1329
—J., *Int. Corps.* 2141
—J., *Wt. Offr.* 2660
— W. H. 715
Backhurst, M. J. 715
Backler, H. A. 1578
Bacon, D. G. 421
— D. W. G. 2542
— *Sir* E. C. 2921
— J. A. 955, 1037, 2786
— J. S. 662
— R. 28, 424
— S. C., *Esq.* 51, 54
— W. J. 425
Badcock, J. M. W. 209
— W. F. 2555
Baddeley, M. St. C. 1271, 1329
— R. J. 276, 309
Baddock, B. E. L. 1564
Bade, J. S. 73, 231
Badger, J. 654
— M. G. 1490
— P. E. B. 1036
Badgley, S. V. 2403
Badham, K. 2665
Badley, J. S. 401, 2790
Badman, E. R. 2526
Baete, C. L. M. 2040
Baggaley, C. R. H. 1450
— *Rev.* J. R. P. 1502
— P. H. 2702
Baggott, R. 2582
Bagguley, N. J. 1143
Baglee, St. J. B. 1777
Bagley, D. 2029
— N. L. 1775
— R 2572
Bagnall, A. G. 2525
— J. G. 209, 2774
— N. T. 271, 309
— R. A. 1553
Bagnall-Oakeley, L. D. 419
Bagnall-Oakley, — J. M. 1887
Bagnall-Wild, R. H. 49, 276, 333
Bagnell, R. C. 276, 315
Bagshaw, D. A. B. 1071, 1122
— F. B. 211
— I. M. M. 1660
— J. F. C. 43, 1747
Bagshawe-Mattei, J. 425
Baguley, L. V. 43, 1747
Bagwell-Purefoy, P. R. 423
Bahadur Rai 1451
Bailes, W. R. 2691
Bailey, A., *R.E.* 658
— A., *R.A.O.C.* 1747
— A. F. 2847
— A. G. 1747
— A. J. 726
— A. N. 2403
— A. R. 715
— B. F. 2403
— C. J. 1747
— C. P. 2035
— E. B. 1979
— E. E., *Esq.* 2806
— E. G. H. 247, 2829
— E. H. 1245
— E. H. O. 1881, 2833
— E. S. 2576
— F. C. 436
— F. K. 754
— F. S. 2665
— G. D. 134, 618
— H. O. 287, 307
— H. W. 2627
— I. 2348
— J. 628
— J. A. B. 1765
— J. A. F. 1459
— J. C. R. 261
— J. D. B. 955, 1024
— J. H. 753
— J. N. 2438
— J. S. 2035
— K. 1701
— K. B. 726
— L. M. 2528
— M. B. 1888
— N. L. I. 272, 307
— P. 1181, 1242
— P. M. 2346
— P. N. 1596
— R. A. 618
— R. I. 1077, 1129
— R. J. 2521
— R. M. 289, 317
— S. D. 1983
— W. T. 2572
— W. W. 98, 1742
Baile, R. W. 2000
Bailiff, C. N. 753
Baillie, *Rev.* F. A. 1538
— G. E. 628
— H. A. 802
— I. B. 251
— I. G. 971, 1027
Baillie, *Rev.* I. R. C. 1502
— J. A., *R.C.T.* 1547, 2820
— J. A., *R.A.* 464
— S. C., *Esq* 54
— W. 963, 1031
Baillon, P. L. F. 1391
Bailward, J. T. 2525
Baily, D. R. 967, 1037
— G. M. H. 2586
— V. S. 2806
Bain, A. J. 2531
— J. 146
— J. D. 2685
— J. W. 2624
— P. M. 2029
— W. A. 723
Bainbridge, P. A. 2391
— W. 2667
Bainbrigge, P. de L. 125, 1540
Baines, A. F. S. 621
— B. F. 2619
— B. H. 1286, 1336
— D. F. A. T. 209
— E. J. 2585
— J. F. 1765
— L. H. 2568
— M. E. 2521
— P. J. 2702
— V. 2350
Bainger, A. J. 1975
Baird, A. J. 1491
— G. A. E. 2616
— J. P. 206, 2810, 2850
— P. D. N. 2071
— R. N. 1701
Baiss, J. L. R. 2537
Bakar Samadbin Mchd Noor, *Abu* 192
Baker, A. C. 1774
— A. D. 2027
— A. F. 1564
— A. P., *R.A.C.* 276, 309
—A. P., *R. Signals* 703
— A. W. 431
— *Sir* B. E. 2818
— B. F. 1894
— B. W. R. 1052, 1123
— C. B. G. 832
— C. C. 1442, 2029
— D. A. 2030
— D. B. 1747, 2824
— D. E. 662
— D. G. 2576
— D. H. J. 2540
— D. J. 615
Baker, D. M. A. 1556
— D. R., *R.A.* 431
— D. R., *A.C.F.* 2533
— D. W. G., *Esq.* 55
— E. J. 2027
— E. J. H. 2601
— F., *A.C.F.* 2638
— F., *Wt. Offr.* 2685
— F. E. 2694
— F. J. 2624
— F. R. 1058, 1123
— F. S. 2533
—*Sir* G. H. 1, 5, 7, 27, 201, 400, 1960
— H. 2619
— I. H. 271, 332
— J. A. *R. Signals* 703
— J. A., *W.R.A.C.* 2391, 2796
— J. A. B. 131
—J.C.M. 43, 245
— J. D. 724
— J. F. 234, 2835
— J. G., *R.E.* 627
— J. G., *R. Signals* 726
— J. H. 882
— J. R. 35, 1151, 1223
— J. W., *Q.O.Hldrs.* 876, 936
— J. W., *Wt.Offr.* 2695
— K. T. W. 272, 314
— K. W. 1904
— L. C. W. 1647
— N. L. 703
— N. M. 1596
— P. R., *R.C.T.* 1553
— P.W. 1488
— R., *C.C.F.* 2540
— R., *A.C.F.* 2644
— R. C. 285, 338
— R. D., 16/5*L.* 283, 328
— R. D., *R.A.P.C.* 1983
— R. G., *C.C.F.* 2542
— R. G., *Wt.Offr.* 2660
— R. P. 2601
— R. W. M. 959, 1024
— S. 2653
— S. H. 753
— S. J., *C.C.F.* 2542
— S. J., *Wt.Offr.* 2701
— W. H. 1747
Baker-Baker, H. C. 931
Baker de Sugg, R. G. L. 2035
Bak, A. A. 195
Bakshi, I. K. 1651
Bakx, P. A. 1565
Balsam, R. D. 2528
Balandhaj Rai 1460
Balbahadur Gurung 1432
— Limbu 2667
— Rai (21140188) 2667
— Rai (484412) 1451
— Tamang (459068) 1469
— Thapa (478920) 1442
— Thapa (482462) 1432

Digitized by Google

Balcombe, D. G. 42, 1550
— R. C. 2028
Baldie, R. C., *Esq.* 55
Baldock, A. H. 2601
Baldree, E. J. 1974
Baldry, J. D. 2615
— P. D. 1578
— R. F. 981, 1039
— S. T. 606
Baldwick, N. T. 1490
Baldwin, A. R. J., *Esq.*, 145
— B. J. 2027
— H. W. 208
— J. G. 289, 328
— K. A. 1870
— L. 1747
— P. A. C. 702
— P. N. 2518
— R. W. 1245
— T. A. 2694
Bale, C. G. 1660
— T. J. 2587
— W. L. 436
— W. S. 278, 333
Balfour, D. M. 654
— I. C. 1695
Balgarnie, S. 1550
Balhang Limbu 1460
Balharrie, J. C. 147, 239
Baliman Rai 1451
Balkwill, P.G. 2518
Ball, A. 2696
— A. D. 1892
—A. N., *Esq.* 55, 170
— A. R., *R.A.* 414
— A. R., *Wt. Offr.* 2663
— E. P. 2528
— *Rev.* H. F. N. 1502
— H. S. 2141, 2770
— K. C. 2585
— L. 1660
— L. F. 34, 702
— M. G. 324
— M. J. 975, 1027
— M. W. 985, 1032
— P. H. 211, 2810
— P. J. 2029
— R. A. 1171, 1224
— R. G. 2474
— S. B. 1550
— T. E. 2660
Ballance, C. E. 1695
— J. C. R. 424
— J. H. W. 1660
Ballantine, D. E. 210, 1151
Ballantyne, H. N. 675
Ballard, D. P. 1885, 2833
— J. A. W. 131
— M. E. 615
— R. A. 1904
—R. E. 2536
Ballenden J. P. St., C. 1251, 1323
Ballinger, C. F. 1702
— R. G. 1058, 1123
Balloch, J. C. 1564
Balls, B. W. 1261, 1351
Bally, J. J. 711
Balmain, A. G. S. 283, 327
— D. S. 283, 327
Balmbra, P. A. 658
Balme, J. G. 1596
Balmer, G. A. 1701
— J. L. 654
Balson, A. J. 1904
Baly, H. L. 2525
— R. F. 715
Bamber, I. G. M. 1553
— *Rev.* J. L. 1507
— J. P. 2468
— L. S. 725
Bambury, *Rev.* D. 1533
— P. J. 621
Bamford, C. M. 2350
— N. 753
— N. E. C. 1691
Bamforth, F. 1975
— H. 2660
Bamigboye, D. L. 193
Banahan, M. J. 1637, 2808
Banbury, P. A. J. 1071, 1129
— P. S. 120, 702
Bancroft, F. E. 1774
Banda, *H.E. Ngwazi Dr.* K. H. 195
Bandy, J. R. 1490, 2788
Banfield, W. C. S. 2630
Banford, G. 2576
Bangham, K. D. 43, 1740
Bangura, J. A. 193
Banham, *Miss* B. 2875
— B. A. 2702
— C. A. 262
— N. 2572
— R. 2663
Banja-Tejan-Sie *Hon.* 193
Bankes, *Rev.* G. Y. 129, 1502
— P. D., *Esq.* 55
Banks, A. J. 634
— D. C. 1943
— G. J. 1392
— J. R. 1931
— J. W. 985, 1032
— L. J. 2000
—N. C. 2702
— S. G. 245, 1971, 2851
Bannan, L. C. 609
Bannerman, A. F. 615
— A. J. M. 1763
Bannister, C. 2000
— D. J. H. 35, 231
— E. A. 2525
— J., *Esq.* 55
— J. J. 2179
— L. M. K. 1870
— R. C. 654
Banyard, *Rev.* D. 1502
Baptist, R. A. 2557
Barbary, C. H. P. 449
Barber, B. R. W. 405
— C. H. 2706
— C. S. 2587
— D. L. 2000
—E. C. 2071
— F. G. 248
— F. J. 2181
— H. K. 2702
— I. B. 2521
— J. G. 621
— J. M. 147, 861, 936
— R. 2691
— R. A. A. 1895
— R. C. H. 97, 209
— R. E. 725
— R. G. 426
— T. 1647
Barbour-Hill, J. 2510
Barclay, B. A. G. 2165
— G. G. 1979
— J. C. 327
— J. N. 2438
— M. L. 274, 308
— N. 210, 2825
— P. C. 2536
— T. E. A. 2568
Barcock, J. 2028
Barcroft, A. M. H. 2382
— C. A. 2582
Bardega, D. 975, 1027
Bardell, E. J. 11, 32, 241
— F. E. 449
Barden, D 439
— J. 2694
— J. P. 423
— M. G. 2588
Bardhoj Limbu 1460
Bardsley, E. 2706
— F. 2701
Barford, R. G. 2000
Bargh, T. 1171, 1240
Barham, A. W. H. 2644
— J. R. 2141
Barker, A. 2630
— A. M. P. 711
— B. G. 1979
— *Rev.* C. C. 1533
— C. H. 2027
— C. N. 144, 241
— D. E. 2696
— D. M. F. 702
— E. C. 754
— E. H. 618
— E. W. 2702
— H. A. 1931, 2466
— J., *R.E.* 629
— J., *R.E.M.E.* 1931
— J. G. 170, 1740
— J. L. 618
— J. R. 2382
— L. M. 401, 2774
— L. R. 2522
— M. M. 703
— N. K. 2000
— N. R. 1176, 1232
— N. V. 1784
— P. W. 426
— R. H., *Esq.* 50
— R. P. 2029
— T. M. 1271, 1329
— W. 1887
— W. R. 1553
Barker-Harland, G. C. W. 2545, 2806
Barker-Wyatt, D. A. 606
Barkley, S. J. 2548
Barkshire, R. R. St. J. 598
Barlass, I. M. 2653

Digitized by Google

Barlow, C. F. E. 289, 330
— D. J. 753
— I. M. M. 2537
— J. 981, 1032
— J. J. 2694
— L. H. 1774
— M. B. 2382
— M. J. L. 1064, 1139
— P. J. 2508
— R., *R.E.* 621
— R., *R.A.E.C.* 2035
— R. H. 761

Barmalal Limbu 1460

Barnaby, G. A. J. 726

Barnard, D. H., *Esq.* 55
— D. M. 424
— D. P. 2525
— E. P. J. 2000
— H. L. 1181, 1236
— J. F. 421
— K. A. 2515
— P. C. 2574
— R. T. 726
— T. A. 424
— W. C. 2142
— W. W. 1553

Barnard-Smith, D. G. B 1596

Barne, C. M. 263
— N. M. L. 822

Barneby, M. P. 278, 327
— W. H. 1281, 1329

Barnes, A. 1870
— A. D. 1653
— A. M. 1784
— A. N. 2568
— B., *R.A.* 439
— B., *R.A.E.C.* 2027
— B. A. S. 831
— B. M. 1176, 1240
— C. J. P. 1361
— C. M. J. 49, 963, 1037
— C. P. P. 722
— D. H. W. 703
— D. R. A. 2588
— G. 2702
— G. A. 2600
— G. D. 1774
— G. J. 2691
— G. L. 419
— J., *R.A.M.C.* 1637
— J., *R.A.P.C.* 2000
— J., *R.A.E.C.* 2035
— J., *A.C.F.* 2630
— J. A. 289, 314
— J. E. 711
— J. F. 1775
— J. L. 2698
— J. R. 2023
— J. W. 251
— J. W., *Esq.* 54

Barnes, K. J. 431
— M. 477
— M. J. 632
— M. P. R. 842
— R. H. 2557
— R. M. 1637
— R. V. 1751
— R. W. 1774
— S. G. 723
— W. A. 726

Barnes-Murphy, M. A. 723

Barnetson, J. C. 1636
— R. St. C. 1652
— S. J. Mc.M. 866, 922

Barnett, A. F. 2179
— C. 1775
— C. G. 289, 327
— C. H. 2576
— C. R. S. 1974
— F. 1578
— G. 709
— G. C. 866, 933
— G. R. 963, 1037
— J. W. 1897
— R. A. 2924
— R. D. 632
— R. J. 1888

Barnhill, W. A. P. 1071, 1131

Barnicott, A. V. 2348

Barnsley, T. F. 985, 1032

Barnwell, F. R. L. 698

Barock, J. 2028

Baron, A. 2644
— R. 975, 1032
— R. C. K. 703
— T. F. 2691
— W. D. 2000

Barr, A. S. 1751, 2827
— J. A. 1653
— J. A. J. P. 618
— L. J. T. 2525
— S. J. 1557
— W. 2695

Barraclough, M. C. 271, 309
— R. 2557(2)

Barrall, B. A. 2665

Barrat, J. A. 419

Barratt, B. A. 1751
— F. J. 2582
— L. G. 289, 338
— M. 2522

Barrett, A. 1897
— B. L. 1550
— B. W. W. 36, 609
— C. J. 1557
— C. M. 951, 1031
— D. J. 1758
— D. W. 1765
— E. G. 723
— E. L. 1556
— E. W 703
— F. 2694
— G. A. 971, 1039
— G. J. 715
— H. 1894
— H. W. 1773
— J. 711
— J. C. 2959
— K. F. 1777
— M. C. 706, 1469
— M. H. 1890
— P. C. 1983
— P. J. 1557
— R. 723
— S. 2663
— T. K. G. S. 1547
Barrie, D. S. M. 698
— *Rev.* J. A. 1507

Barrington, J. M. 276, 330

Barrington-Ward, J. C. 419

Barron, G. R. L. 401, 2774
— L. N. 39, 1161, 1233
— P. R. 1253
— P. R. A. 427
— R. E. 280, 317
— R. G. 1611

Barrow, A. J. 1702
— *Hon.* E. W. 197
— J. A. 1181, 1244
— P. de S. 967, 1024
— T. J. 955, 1036
— T. V. 1652

Barrows, M. P. 2309

Barry, D. A. 703
— F. G. 2557
— F. J. H. S. 1567
— J. F. 2685
— J. F. G. 1086, 1132
— M. J., *Esq.* 55
— M. R. 2701
— N. A. 1640
— P. F. G. 401
— P. G. 272, 332
— P. R. 283, 330
— R. W. 722

Barry-Taylor, C. N. 423

Barry-Walsh, M. H. 1637

Barstow, A. G. S. 1488
— H. B. W. 985, 1027
— J. M. 951, 1036

Bartels, J. A. 1742

Barter, D. J. 1758
— J. K. 2572

Bartholomew, A. J. 1161, 1241
— H. J. 211
— P. G. E. 280, 308

Barthram, A. W. 2644

Bartle, A. R. 2585
— W. H. 2536

Bartlett, *Rev.* A. D. 1502
— A. M. 1556
— B. 2346
— C. O. 425
— D. J. 662
— E. P. 1904
— F. E. J. 2660
— F. G. 1747, 2827
— F. J. J. 2582
— G. A. 1975
— G. E. 1556
— G. M. 2403
— J. A., *Q.A.R.A.N.C.* 2350
— J. A., *Wt. Offr.* 2698
— J. B. 449
— J. L. 1974
— K. F., *Esq.* 55
— K. W. J. 2528
— M. J. 1171, 1230
— P. H. 419
— R. A. 971, 1027
— R. G. 1491
— T. S. 2000

Bartley, J. 2702

Barton, A. J. P. 285, 324
— C. J. 1077, 1134
— D. A. G. 430
— D. J. H. 615
— E. W. 28, 607
— F. G. 609
— G. H. 609
— G. R. 1870
— M. D. 549
— M. H. 1392
— M. O. 1889
— N. R. 2563
— P. E. 1964
— P. R. 423
— R. 2521
— R. G. 421
— R. H. G. 1547
— R. J. 2653
— R. M. 1181, 1234
— S. M. 1166, 1224
— W., *R.E.* 658
— W., *R.A.O.C.* 1870

Digitized by Google

Barttelot, *Sir* B. W. De S. 812
Baruram Thapa 1468
Barwell, K. W. 2691
— P. J. 975,1032
Barwick, C. 1691
— L. 1611
Bashford, R. 802
Basil, A. V. 1640
Baskerville, N. G. 2555
Baskervyle-Glegg, J. 802
Basley, E. P. 1540
Baslington, J. P. 2027
Basnett, E. F. 2624
Bason, G. 2615
Bass, B. M. W. 2380
— G. L. St. P. 131
— P. V. 2348
Bassett, A. 2663
— C. R. G. 2953
— D. J. 2561
— E. I. 1143
— E. O. 2300
— J. M. O'R. 1751
— T. 1775
Bassil, D. P. 1975
Basson, T. F. 1784
Bastick, J. D. 274,333
— T. M. 2040
Bastion, C. D. 2561
Bastin, J. D. 280,327
Bastock, P. L. 607
Baston, J. 2663
Bastow, J. J. 2574
Batchelar, T. A. 1156,1233
Batchelder, J. J. 272, 315, 2815
Batchelor, C. J. 1450
— C. W. J. F. 658
— D. 2576
— N. G. 658
— P. R. 629
Bate, A. C. 702
— C. M. 1653
— D. 2027
— H. 2600
— R. M. 2542
— R. T. 1742
— W. 209
Bate-Jones, R. G. 1181, 1236
Bateman, A. J. 23, 274, 330
— C. N. R. 425
— D. A. 2029
— G. B. 967, 1024
— G. H., *Esq.* 2812
— H. S. 2616
— J. C. 943
— K. B. 289, 321
— M. G. 2335
— P. R. 2665
— R. P. 1176, 1236
Bateman, W. H. 698
Bater, H. J. 2685
Bates, C. A. S. 1042
— C. C. 981, 1039
— C. P. R. 622
— D. M. H. 1611
— *Sir* E. J. H. 400, 464
— E. N. 1784
— F. J. 2627
— G. W. 2624
— H. A. 662
— H. G. 184
— H. V. 1064, 1131
— J. E. N. 433
— J. P. D. 1691
— J. R. 761
— K. W. 1541
— P. G. T. 77, 1051, 1126
— R. G. 967, 1037
— R. N. 424
— T. N. 1271, 1329
— W. A. 1742
Bateson, B. B. 1547
— C. M. 2027
— R. 1742
Bath, D. H. 2587
Bathe, G. R. 1740
Batra, R. K. 188
Batson, D. T. 2587
— J. F. S. 1640
Batt, N. F. 654
Batten, A. W. 2561
— F. C. 48, 1161, 1239
— K. L. 1637
— R. H. 1235
Batten-Pooll, A. H. 2953
Batterbury, P. T. S. 477
Batterham, D. M. R. 614
Battersby, J. G. 1758
— J. M. 2309
Battey, W. C. A. 1058,1127
Battisson, J. G. W., *Esq.* 54
Battle A. W. 1784
— R. J. V. 2812
Battley, M. R. 2346
Battrick D. A. B. 1557
Battson, K. W. 1156, 1226
Batty, L. E. 629
— R. 2701
— W. 703
Battye, D. 2665
— G. S. H. 621
— J. E. 985, 1039
Baty, B. 876,942
Baughan, D. 1763
— *Prof.* E. C. 2790
Baugniet, M. L. A. 1553
Baum, E. C. 1882, 2835
Bavin, C. H. 1547
— E. G. S. 629
— G. E. 166, 210
Bawden, A. E. C. 1742
Bax, A. G. 2698
— F. W. A. 2601
— L. 2701
Baxendale, R. P. 1652
Baxter, A. E. 1887
— A. G. L. 2576(2)
— D. J. V. St.J. 1181,1242
— D. R. 1758
Baxter, E. D. 2619
— G. 2179, 2839
— G. C. 2615
— G. J. S. 464
— H. J. P. 128, 246
— I. S. 1553
— J. 1578, 2548
— J. P. 951, 1031
— J. St. J. 42, 606
— L. 662
— M. L. 725
— P. Mac.L. 1166, 1222
— R. 2667
— R. J. 1742
— R.S. 2537
— S. A. T. 1890
— S. D. 2542
— T. B. 2568
— T. E. D. 706
Bayfield, C. J. 724
Bayldon, R. 967, 1031
Bayley, C. A. G. 1765
— D. R. J. 1931
— H. J. 436
— J. P. 1361
— J. R. 285, 338
— K. I. 1271, 1351
— L. R. A. 1361
— M. S. 9, 245
— R. 2660
Baylis, A. G. 2025
— G. 2391
— R. 981, 1039
Bayliss, B. W. 1488
— S. R. N. 1564
— W. J. 1971
Bayly, D. A. 405
— G. M. 427
— H. R. 423
Bayly-Pike, D. F., *Esq.* 51
Bayman, H. E. 1747
Bayne, D. J. 943
— P. J. 9
Bayne-Jardine, D. 401
Baynes, J. C. M. 856, 936
— J. D. 2685
— R. C. K. 726
Baynham, B. C. 405, 2774
— D. H. 702
— P. de M. 1391
Bayton, D. A. 2474
Bazeley, S. D. 426
Bazett, W. K. 1052, 1121
Beabey, R. J. 761
Beach, N. G. G. 1143
— W. G. H. 210
Beachus, J. W. 426
Beacon, P. A. 1550
Beadle, G. C. 753
— H. R. 2468, 2508
— R. R. E. 2698
Beadon, D. R. 703
Beagley, I. E. 654
Beall, D. F. 1550
Beak, M. M. V. W. 78, 1261, 1346
Beal, C. H. 1553
— D. B. 2642
Beale, D. G. 1885
— E. J. 702
— G. B. 1931
— G.E.A. 211
— K. E. 2665
— K. S. 1391
— P. J. 1644
— R. A. 1904
— R. J. 2540
Beales, F. J. 2555
Bealey, E. E. P., *Esq.* 37
Beaman, D. H. 2030
— M. F. 2542
— R. A. H. 1052, 1123
Beane, H. M. 2346
Bear, H. G. P. 1777, 2824
Beard, D. J. 2528
— D. P. C. 27, 274, 333
— E. J. 1647
— G. E. F. 2029
— H. K. 2601
— J. A. T. 2542
— N. H. G. 1557
— P. C. 2346
— S. R. W. 2142
Bearder, L. A. 622
Beardmore, C. L. B. 658
Beardow-Carlyon, P. L. 2586
Beards, P. F. R., *Esq.* 14
Beardsley, A. J. 2701
Beardsworth, S. J. 274, 333
Beardwell, J. H. W. 1596
— W. F. J. 1564
Beare, D. 722
Bearfoot, E. J. 430
Bearman, D. L. 2586
Beasley, A. 2027
— P. F. 477
Beasor, J. W. 2177
Beat, D. R. 1784
Beath, D. T. L. 1261, 1323
Beaton, *Rev.* D. 1507
— R. I. 692
Beattie, B. A. 701
— B. J. 1751
— *Rev.* H. 1502
— J. M. N. 1550
— J. W. 2040
— R. A., *A.C.F.* 2525
— R. A., *R.Signals* 761
— S. A. 2634
Beatty, C. 425
— J. W. 2516
— M. P. K. 658
— W. F. 698
Beaty, J. H. 1758
Beauchamp, C. R., *Esq.* 55
— V. J. 971, 1031

Digitized by Google

B

Beaufort, *The Duke of* 2925
Beaulah, E. A. 2522
Beaumont, A. 1758
— A. M. 1885
— A. N. 2030
— F. W. 1777
— G. D. 2030
— K. 761
— L. 726
— P. M. 1391
Beavan, K. J. 92, 1547
Beaven, A. J. 1888
—C. J. 762
Beaver, G. E. 2702
— H. M. C. 2382
— P. C. 278, 324
Beavers, H. W. 433
Beazley, R. M. 627
Bebb, N. J. M. 1640
Bebbington, R. B. 1763
Beck, E. C. 698
— S. R. 2587
Beckett, C. W. 615
— D. A. 36, 204, 2870
— D. H. 1596
— E. H. A. 1064, 1127
— J. R. 2525
— P. H. T. 2165
— S. R. A. 2588
Beckford, A. H. 276, 315
Beckhurst, V. W. 1974
Beckingsale, D. J. 1166, 1240
— J. M. 426
Beckwith, W. J. M. 1361
Beddall, B. S. 606
Beddard, J. P. O. 1281, 1351
Bedding, D. G. 2035
Beddow, G. 2627
Bedells, J. R. 1171, 1242
Bedford, G. 1564
— H. E. 2600
— J. F. 754
— J. M. R. 1547
— N. W. 1286, 1336
— R. 2707
— R. J. 1931
— R. T. 1979
— W. J. 981, 1039
Bedford-Davies, J. 419
Bedford-Russell, A. 2141, 2770
Bedward, G. A. G. 2537
Beebe, G. B. 2702
Beech, J. 2352
—R. 425
Beecher, J. C. 1897
Beeching, *The Lord* 2847
— V. L. 280, 324
Beecroft, M. J. 1611
Beedle, M. K. 42, 1156, 1238
Beeham, V. H. S., *Esq.* 14
Beel, J. 2696
Beeney, R. 2587
Beenham, L. J. 2698
Beer, A. 1550
— G. E. 2922
— J. A. 2346
— M. R. 1897
— W. F. J. 2698
Beere, G. G. 1904
— N. J. G. 423
— R. W. 2691
Bees, D. 724
Beesley, G. W. 437
— R. S. G. 1547
— T. W. 2698
Beeston, B. C. 2346
Beet, C. L. 2035
Beeton, C. 419
Beevor, A. J. 285, 322
Begbahadur Pun 1432
Begbie, D. L. G. 606
— R. M. 246, 2788
Begg, A. 703
— M. M. L. 614
— T. B. 1671
Behagg, A. 981, 1039
Behan, J. D. 1653
Belas, R. J. 1637
Belben, *Rev.* K. F. 1533
Belchamber, D. D. C. 2528
Belcher, A. C. 1557
— D. P. 842
— E. J. 1890
— K. J. 2619
— L. 2701
Belfield, G. S. 2694
Belither, J. H. 629
Bell, A. 832
— *Sir* A. C. H. 2812
— A. F. 861, 942
Bell, A. G., *R.C.T.* 1470, 1547
— A. G., *A.C.F.* 2630
— A. M. 618
— A. R., *Esq.* 54, 2843
— A. R., *R.C.T.* 1470, 1556
— B. A. J. 821
— D., *R.A.O.C.* 1870
— D., *R.A.D.C.* 2040
— D., *R.A.O.C.(SSC)* 1784
— D. B. 614
— D. R. F. 2030
—E., *R.E.M.E.* 1885, 2831
—E., *Wt. Offr.* 2663
— G. 1870
— G. G. 1550
— G. N. 706
— I. E. 419
— J. A. M. 2698
— J. D. 1640
— J. K. 2568
— J. W. 271, 324
— M. 1931
— M. D. 2588
— M. G. 1611
— M. K. 2335
— N. 2702
— P. C. 2642
— P. J. 981, 1027
— P. L. 812
— P. R. 430
— P. W. 95
— R., *R. Signals* 709
— R., *A.C.F.* 2572
— R. A., *R.A.* 419
— R. G., *Wt. Offr.* 2653
— R. L. 1636
— T. 2548
— T. M. 822
— W. 702
— W. J. 634
— W. S. 2035
Bellam, R. G. 609
Bellamy, G. R. 2027
— W. B., *Esq.* 146
Bellers, P. G. V. 42, 955, 1024
— T. J. 1431
Bellew, B. E. 832
Bellhouse, G. 2642
Bellingham, W. H. E., *Esq.* 55
Bellingham-Smith, R. 234
Bellis, H. 1086, 1124
— R. H. 1889
Bellman, J. M. 209
Belsey, A. B. 662
Belsham, W.F. 1636
Belton B. L. 711
— S. L., *Esq.* 54
Bemrose, M. 2309
Benbow G. F. 754
— R. 706
Bendall, C. W. 1882, 2835
— L. C. 1895
Bender, D. J. 439
Bendle, D. J. 614
Benemy, F. W. G. 2546
Benfield, G. L. 1895
Bengough, J. D. 861, 933
— P. H. G. 274, 321
Bengree, H. C. F. 2585
Benham, H. D. 2706
— P. M. 1550
Benham-Crosswell, J. A. 615
Benjamin, *Dr.* B. 2812
— M. A. 134, 1391
— *Rev.* M. G. 1507
Benn, A. N. 43, 1459
— E., *Esq.* 11
— R. V. M. 246
Bennell, A. S., *Esq.* 53
Benner, K. C. 2029
Bennet, G. 2518
—G. G. W. 1695
Bennett, A. C. H. 111, 1271, 1329
— A. D. 424, 2788
—A. J. 2601(2)
— B. 2615
— B. F. 696
— C. 615
— C. D. 2552
— C. J. 2849
— D. A. 1701

Digitized by Google

Bennett, D. J. 1890
— D. L. 2644
— D. R. I. 1974
— E. A., *Esq.* 54, 2845
— E. P. 2955
— F. S. 2638
— G. L. 2587
—*Rev.* G. M. R. 1539
— G. W. 2694
— H. B. 722
— H. R. C. 2615
— I. H. W. 1540, 2820
— J. B. 622
— J. C. 2585
— J. E. 2588
— J. F. A. 2346
— J. H. 120, 239
— J. R. 1975
— J. S., *H.A.C.* 598
— J. S., *R.A.* 424
— K. A. M. 48, 231
— K. C. 2630
— K. E. 1904
— L. P. 632, 2820(2)
— L. W. 1897
— M. E. 2588
— N. B. J. 436
— N. C. 1271, 1351, 1432
— P. 1784
— P. A. 1975
— P. G. 1931
— P. M. A. 802
— P. W., *R.E.M.E.* 1890
— P. W., *R.A.M.C.* 1652
— R. 2667
— R. G., *C.C.F.* 2515
— R. G. 2576
— R. J., *R.A.P.C.* 1975
— R. J., *R.A.O.C.* 1763
— R. J., *R.P.C.* 2071
— R. J. F. 78, 1156, 1243
— R. W. 1889
— S. L. 871, 925
— T. *R. Signals* 724
— T., *R.A.C.* 287, 327
— V. C. 2382
— V. S. 2582
— V. W. 2382
— W. H. 2000
— W. S. 1086, 1134
Bennetts, D. A. 2467, 2510
— M. J. 1547
Bennie, J. F. 628
Benning, P. A. 2701
Benolliel, S. A. 2601
Bensaid, R. 1784
Benson, B. L. 1083, 1124
— C. W. 1058, 1131
— D. H. 2528
— G. M. 1261, 1323
— H. N. 2665
— J. R. 1702
— L. R. C. 1701
Benson, P. H. 1540
— P. J. 2694
— R. 1974
Benstead, A. V., *Esq.* 55
Bent, G. H. 1887
— J. E. 287, 322
— S. J. 2953
Benthall, M. V. 1450
Bentham, S. L. 634
— T. 1751
Bentham-Hill, P. H. 2508
Bentley, A. 1773
— A. D. 1765
— C. P. 427
— D. L. 134, 2179
— G. E. 2557
— *Rev.* J. 1533
— J. A. 1541
— P. D. 278, 333
— W. H. 287, 326
Bentley-Marchant, H. 1556
Bently, H. C. 2707
Benton, A. V. 674
— P. A. H. J. 1550
— R. N. 2601
Benton-Cooke, R. 2601
Berchem, I. R. 621
Beresford, D. F. 2546
— *Lord* P. 1488
— P. J. C. 280, 321
— R. S. 271, 324
— W. B. 272, 332
Berger, P. E. C. 9
Beringer, F. R. 36, 609
Berisford, D. J. 2531
Berkeley, C. W. M. 598
— M. 401
Berker, L. 1979
Berkley-Matthews, J. 621
Berkshire, P. G. 1887, 2835
Bernard, N. W. 1611
Bernie, D. A. 2028
Bernstein, S. 79, 1640
Berragan, C. J. 1904
— G. B. 93, 1758
Berresford, K. A. 1751
Berrett, G. S. 2071
— J. M. 654
Berridge, C. R. 2634
— D. R. C. 1763
— W. M. 2022
Berrow, *Rev.* P. R. 1507
Berry, A. E. 1271, 1351
— A. J. W. 861, 928
— C. 1701
— C. M. L. 971, 1031
— D. J. 2165
— D. R. I. 431
—E. H. P. 76, 607
— E. M. A. 2403
— G., *R. Signals* 761
— G., *R.A.P.C.* 2000
— G. D. K. 622
— J. A. 2634
— R. 1596
— R. A. 1578
— R. C. H. 1286, 1336
— R. E. 2619
Berryman, G. T., *Esq.* 55
— J. E. G. 2552
— M. E. A. 274, 330
Bertram, *Prof.* D. S. 2812
— O., *Esq.* 71, 164
Bertrand, J. 287, 311
Besgrove, P. V. R. 1892
Besley, P. N. W. 35, 245
Besly, J. R. S. 801
Best, D. L. 2000
— M. J. P. 427
— M. W. B. 2660
— T. M. G. 2516
— T. W. A. 2181
— W. J. 2707
Beswick, G. 1882, 2829
— J. 2706
— J. S. 754
Bethell, A. F. 1931
— B. 1640
— D. A. D. J. 209
— D. C., *Esq.* 54
— D. I. R. 2582
Bethune, J. F. 2587
Betley, D. A. 963, 1031
Bettany, K. G. 1983
Bettesworth, F. P. 1052, 1131
Bettington, J. J. B. 1261, 1323
Bettison, J. E. 2348
Bettridge, J. B. 424
— J. S. 658
Betts, A. D. 2601
— C. C. 425
— D. W. 2701
— D. W. K. 2552
— F. A. D. 812, 2804
—M. W. 1553
Betty, A. J. 2582
Bevan, *Rev.* D. G. 1502
— D. R. 1652
— F. G. 27, 615
— G. J. 723
— J. A. 724
— J. F. 2630
— M.C. 832
— N. V. 1281, 1329
— R. A. 128, 676
— T. D. V. 1271, 1329
Beveridge, A. 2667
— D. A. 971, 1027
Bevis, R. D. C. 627
Bewell, R. J. 1166, 1232
Bewick, A. 692
Bewlay, C. J. 607
Bewley, C. A. 658
— J. 724
— W. P. 1763
Bewoor, G. G. 188
Bewsher, H. F. O. 851, 921
Beynon, J. E. 1653
— J. L. 1974
Bhabutta, R. L. 2040
Bhagat, P. S. 2960
Bhagatbahadur Rai, 1460
Bhagisor Limbu (477211) 1460
Bhagtasing Gurung 1432
Bhaktabahadur Ale 1442
— Limbu (447217) 1460
— Pun 1432
— Rana 1432
Bhaktaraj Rai 1451
Bhanbhagta Gurung 2962
Bhandari Ram 2962
Bharat Rai 1451
Bharatsing Gurung 2667
— Limbu 1468
Bhattacharya, P. K. 1695
Bhimbahadur Gharti 1468
— Gurung *Gurkha Engrs.* 1468
— Gurung, 2*GR.* 1432
— Gurung (483951) 1468
— Pun (465866) 1432
— Rai 1460
— Sunwar 1460
— Thapa (472079) 1432
Bhimnarayan Newar 2667
Bhimraj, Rai 1451
Bhojbahadur Gurung 1432
Bhupal Gurung 1469
Bhur, R. A.O. 1393
Bhuwanparsad Limbu 1469
Bhuwansing Gurung (485389) 1442
— Limbu 1460
Blanco, A. A. 427
Bibbey, P. G. 975, 1032
Bibby, W. 2707
Bible, T. J. 1166, 1227
Bick, G. A. 2691
Bickenson, E. F. D. 2874
Bicker, R. H. 2510

Digitized by Google

Bickerstaffe, E. 2474
— P. M. 2660
Bickford, G. S. 2701
— G. W. M. 280, 333
— J. M. 621
Bickle, M. L. 2030
Bicknell, K. J. 724
— R. W. 1765
Biddle, *Sir* R. 698
— W. F., *Esq.* 11
Biddulph, P. A. V. 421
Bidgood, J. F. S. 1888
Bidie, G. K. 271, 317, 2772
Bidmead, J. D. 1550
Bidwell, D. 1888
Biggart, D. A. K. 981, 1032
— H. G. 1671
Biggs, A. 2071
— B. D. 2880
— B. R. 1742
— J. R. 2179
— R. A. 1979
Bigham, W. M. 2525
Bigland, J. A. D. 1245
Bignell, B. H. 36, 1550
Bilbahadur Bura 1432
Biles, J. C. V. 425
Bill, J. C. 2350
Billett, M. E. 722
Billing, J. A. 1894
Billingham, D. 2540
— G. 2030
— J. G. 709
Billinghurst, A. O. 1651
— P. J. H. 423
Billington, J. R. 1161, 1223
— R. M. 2630(2)
— R. N. 2536
Bills, J. C., *Esq.* 62
Billson, J. T. 430
Bilner, R. I. 2698
Bilton, J. 426
Bin Abdullah Ahmad 726
— Baharom, W. C. 2474
— Muslim, Z. 2474
Binder, P. 464
Bindloss, C. O. A. 278, 324
— J. D. 289, 324
— S. A. 2300
Bing, L. J. R. 2655
— P. 2667
— R. W. 1975
Bingham, A. J. 1042
— D. W. 1888
— H. B. 2027
— J. J. 726
— J. K. W. 272, 332
Bingle, B. C. 1974
Bingley, R. A. J. 725
— R. N. C. 276, 322
Binks, R. J. 431
— W. G. 2574
Binnian, J. A. 2522
Binnion, P. F. 1701
Binns, C. M. 1567
— D. J. 2510
— G. 2653
— K. 2694
— K. W. 1979
— M. O. 754
— S. P. 2391
— T. 2627
Binstead, J. F. 1773
Bint, W. H. 2694
Birbahadur Gurung 1460
— Newar 1451
— Rawat 1469
— Subba 1432
— Tamang 1451
Birbeck, N. H. 247
Birch, A. 2701
— B. 1565
— B. J. 632
— B. S. 1567
— D. J. F. 2660
— D. W. H. 32, 228
— E. J. H. 464
— G. D. 711, 1469
— P. L. 1052, 1126
— R. P. 753
— R. R. 1882, 2777
— W. 2531
Birchall, F. 95
— W. M. 2346
Bird, A. J. 1086, 1139
— A. W. 725
— C. D. 2691
— D. 2653
— D. H. 272, 326
— D. M. G. 1071, 1131
— E. J. 1747
— F. A. 2694
— F. R. 2870
— I. F. 1975
— I. W. 2521
— J. A. C. 1052, 1138
— J. C. 425
— J. R. 1653
— L. N. 2601
— M. O. N. 709
— M. P. 1086, 1137
— N. J. 426
— P. C. 607
— P. J. 1083, 1137
— R. F. 1897
— R. G. 430
— R. W. 607
— S. B. 2179
Birdwood, G. T. R. 263
Birkbeck, J. 1432, 2030
Birkby, H. G. 1181, 1224
Birkenshaw, D. J. 1143
Birkert, P. 1077, 1129
Birkett, B. M. 2335
— D. 1540
— I. M. 1758
— J. B. 48, 207
— L. 662
— M. N. 2352
— T. R. 27, 1051, 1126
Birkhabahadur Gurung 1469
Birkharaj Gurung 1442
Birkin, M. S. 754
Birks, G. T. 510
— J. 1964
Birman Tamang 1432
Birmingham, *Rev.* P. 1539
Birrell, C. G. 1777
— D. R. 1557
— N. B., *Esq.* 71
Birse, E. W. 1751
Birt, A. S. 1775
— J. G. 1450
— L. 2701
— P. T. 2691
— S. G. 430
Birtles, A. 1042
— S. 2350
Birtwhistle, A. C. 702
Birtwistle, A. F. 1083, 1139
Bischoff, G. C. 1773
Biscombe, P. J. W. 621
Bish, J. N. R. 1176, 1234
— R. C. 1885
Bishop, A. J. 2616
— C. 2309
— C. J. 2528
— D. A. 341
— D. R. 955, 1022
— E. R. 2044
— F. M. 2071
— H. McD. 1647
— H. W. 2022, 2837
— J. 1702
— L. H. S. 2586
— M. W. C. 2615
— R. 2619
— R. G. 239, 2782
— R. H. 2568
— R. J. 41, 208
— R. W. 657
— S. C. A. N. 1391
— W. A. 2023, 2815
Bissell, R. A. 761
Bisset A. G. 1547
Bissett, A. R. 272, 332
— W. D. 2959
Bistoquet, A. F. 2585
Bittiner, J. B. 1671
Bittles, W. J. 425
Bitton, L. E., *Esq.* 104
Blaber, F. J. 2537
— M. O. 1459
Black, A., *R.A.O.C.* 1775
— A. *Wt., Offr.* 2660
— A. E. N. 618
— A. M. 1565
— C. F. 2525
— D. M. 1077, 1134
— D. R. 1547
— E. A. 1488
— G. 2382
— H. R. 2621(2)
— J. E. 1695
— J. K. 141, 1971, 2851
— J. M. C. 934
— J. S. 430
— J. T. 622
— K. W. 2348
— P. J. W. 981, 1039
— *Sir* R. 2879
— R. A. 2561
— T. W. J. 2044
— W. 2071
— W. A. 1701
Blackband, P. R. 182
Blackburn, C. 2707
— D. F. 2706
— *Rev.* F. J. B. 1533
— *Mr.* G. 2812
— M., *Wt. Offr.* 2706
— M., *Q.A.R.A.N.C.* 2352
— M. J. 1897
— P. 2642
— P. J. 1644
— R. 1653
— R. E. G. 621
— R. F. 1637
— S. D. 1541
Blackburne, G. W. 102, 228
Blacker, A. S. J. 278, 333
— C. H. 203
Blackett, A. W. 876, 942
— J. B. 812
Blackford, J. W. E. 2531
— R. B. 2586
— S. 1931
— T. G. 1450

Digitized by Google

Blackie, J. D. 287, 320
— R. G. 1974
Blacklay, D. 2690
Blackledge, J. V. 464
Blacklock, M. D. 272, 314
Blackman, H. 635, 2820
— M. 1653
—M. J. D'A. 79, 207
— R. H. 1553
—W. D. H. 245, 2829
Blackmore, A. W. 1547
— C. R. 2624
— E. W. 1975
— R. M. 2533
— W. L. 2309
Blacknell, S. 2177, 2793
Blackshaw, A. S. C. 287, 315
Blackwell, A. L. 419
— B. A. 711
— G. E. 629
— G. R. 2542
— J. D. 30, 274, 333
— M. K. 2335
— R. G. 431
Blackwood, J. 2350
— R. 2642
— T. R. 706
Blacoe, A. A. 1156, 1223
Blad, A. J. 272, 332
Bladon, E. H. M. 1983
— N. C. 427
Blagden, P. M. 30, 615
Blaikley, J. B., *Esq.* 2813
Blair, A. 289, 314
— A. M. H. 1747, 2827
— C. 206
— D. J. 2698
— D. N. A. 866, 936
— J. 762
— J. S. G. 1671, 2469
—J. W. 1892
— R. T. 2551
— W. W. 437
Blake, A. R., *Esq.* 55
— C. P. H. 1071, 1131
— D. C. 1261, 1346
— D. G. 1975
— D. J. H. 1647
— E. P. T. 1747
— G. W. 2563
— I. H. 754
— J. D. C. 1161, 1222
— J. F. 706
— L. G. 2706
— L. J. 658
— M. J. E. 1751
— P. J. 73, 210
— S. A. J. 812
— S. C. 1637
— T. S. C. 2642
— V. A. 2587
Blakeborough, J. 1885
Blakeley, J. E. 2382
Blakemore, G. R. 1897
— T. 2025
— W. H. 1742
Blaker, G. P. 1271, 1351
Blakesley, D. M. 2044
Blakeway, R. A. 207
Blakey, G. G. 1550
— R. 2644
Blakiston, J. A. C. 278, 324
Blamire, R. G. A. 876, 922
Blance, T. 2403
Blanch, J. 433
— M. D. 2464, 2510
Blanchard, C. R. 2701
— *Rev.* E. D. 1538
— J. 662
— K. M. 405
Blanckensee, B. J. 2585
Bland, D. H. 614
— G. 1042
— R. E. 1960
— R. J. 2029
— R. W. 2527
— S. C. M. 821
— T.A. 754
Blandy, C. W. 426
Blanford, A. H. 607, 2782
Blanthorne, K. C. 130, 228
Blascheck, C. U. 1151, 1243
Blashford-Snell, J. N. 615
Blashill, T. H. 709
Blatch, J. P. J. 985, 1027
Blatherwick, C. E. 285, 338
Blaxland J. C. 272, 327
Blay K. J. W. 427
Bleakley, G.E., *Esq.* 55, 106
— J. A. 433
Bleasby, J. A. 2405
Bleasdale, D. H. 449
Blease, D. H. R. P. 2696
— G. R. 1557
— *Dr.* R. A. 2827
Blee, D. 698
Bleechmore, S. J. 184
Bielloch, J. N. H. 41, 53
Blencowe, A. A. 628
Blenkinsop, D. E. 1897
— G. F. 1943
— R. E. 951, 1029
Blenkiron, J. D. 2660
Blessington, C. D. A. 711
— P. M. T. 431
Blewett, R. S. 1640
— R. V. 1870
— W. J. R. 628
Blewitt, S. G. B. 831
Bligh, P. G. 951, 1036
Blight, A. S., *Esq.* 2833
— G. B. 1161, 1222
Blincow, A. F. 876, 936
Bliss, D. 2546
— R. G. W. 1064, 1122
Bloch, M. 1695
Block A. J. C. 400
— J. R. 414
Blockley, F. E. T. 1983
Blofeld, F. H. 401, 2777
— S. J. W. 430
Blomfield, J. R. 207
—R. A. 32, 607
Blomfield-Smith, C. A. 285, 320
— D. C. 168, 247
Blondel, J. 2029
Blood, R. A. 2665
Bloodworth, A. S. 2075
Bloomer, P. G A. 1640
Bloomfield, H. F. 2468, 2508
—J. V. 634
— P. J. L. 2653
— R. F. 1742
Bloor, C. E. 477
Blosse-Lynch, H. C. 831
Blott, J. W. R. 289, 338
Blount, A. H. 276, 324
—C. 289, 324
Blower, H. 2600
— R. W. 1931
— S. A. 430
— W. J. 981, 1032
Blowers, D. M. 2701
Bloxham, J. B. 2179
— P. A. 1889
Bloxwich, W. R. 1556
Bluck, W. J. 981, 1032
Blueman, B. 2382
— J. K. 2029
Blum, D. E. 951, 1022
Blundell, C. P. 2335
— G. C. 1578
Blundell-Hollinshead-Blundell, D. H. 801
Blunden, G. F. 1286, 1356
Blunsden, C. G. 2696
Blunt, B. E. 27, 421
— D. J. 1565
— G. D. S. 598
— J. M. C. 426
— P. 1540
— R. C. 1541
Blyth, F. H. 2630
— M. J. 1557
— P. 1553
—P. D. 955, 1036
Blythe, A. E. 698
—G. 2685
—G. E. J. 431
— R. S. 1596
Blythe-Brook, N. J. 959, 1031
Blythin, A. W. 1870
Boad, A. 2300
Boak, D. R. 2665
Boam, A. C. 2698
—T. A. 821
Boardman, A. A. 1881, 2835
— C. 287, 311
— C. W. 167, 2141
— H. M. 437
— J. H. 2557
— J. K. 338
— M. 2521
Boast, F. G. 2589
— J.W. 1882
— T.G. 706
Boatfield, J. A. B. 423
Boazman, W. A. 1895
Bobby, M. H. 1882, 2831
Bock, T. J. 1176, 1224
Boddy, R. D. 1894

Digitized by Google

Boddye, E. T. 635
Boden, R. 715
Bodger, J. H. 2698
Bodley, P. O. 1691
Body, G. L. 419
— M. S. 1895
— P. R. 75, 241
Bodycombe, D. A. 762
Boga, H. T. 2585(2)
Bogan, R. J. L. 125, 1751
Bogg, D. W. 2508
Boggis-Rolfe, N. 802
Bogle, C. F. A. 430
Bogle, B. L. 2889
—W. J. 2615
Bohan, M. F. 2685
Bohannan, A. G. 702, 1469
Boheimer, K. 1691
Boissard, M. G. 1459
Boltel-Gill, P. A. 278, 333
Bolam, G. W. 2561
Boland, C. A. 1652
— *Sir* E. R. 2808, 2812
Bolden, H. W. 2587
Boldrini, M. P. 2696
Boler, F. F. 2760
Bolger, A. C. 2702
—F. J. 120, 2025
Bolland, A. 2536
— C. R. 2382
—N. 762
Bollen, T. H. 1763
Bols, A. N. D. 263
Bolsover, C. R. 2044
— J. S. 2346
Bolster, *Rev.* R. F. 1538
Bolt, E. T. 706
—R. T. 2698
— S. T. 2576
Bolter, R. C. 1557
Bolton, B. B. 341
— E. C. A. 1777
— J. D. 464
— *Rev.* J. R. 1507
— *Rev.* M. 1533
— P. A. 2706
— P. H. 725
— R., *R.A* 426
— R., *R.E* 628
— R., *Gen. List* 2469, 2510
Bolton-Clark, J. 426
Bolwell, M. 425
Bombahadur Gurung 1442
— Gurung (481499) 1442
—Rai 1451
— Rai (486461) 1460
Bomford, C. G. 426
— P. R. 1747
— *Dr.* R. R. 2812
Bomfrey, D. K., *Esq.* 14
Bonaker, H. M. 711
Bonallack, T. G. 427
Bonar, B. D. 1653
Bonavia, R. W. 421
— S. C. S. 2382
Bond, A. C. 1660
— A. G. 432
— B. 1888
— B. D. 2627
— C. E. 2940
—C. H. 276, 307
— D. M. 1553
—G. A. 654, 2466
— H. M. G. 209
— I. J. 2028
— J. A. 1777
— L. C. 425
— M. E. T. 1042
— M. J. A. 1281, 1329
— P. H. 2165
— P. J. 1651
— P. M. 2000
— R. A. 94, 1636
— R. C. 698
— R. J. 2025
— S. A. 1701
Bond Gunning, R.G. 320
Bone, A. C. W. 1611
— C. W. 722
— D. F. 419
— H. A. 1777
Bonell, J. K. 1960
Bonello, G. V. 596
Bones, R. A. 1983
Bonfield, P. F. 2685
Bonham, D. F. H. 421
Bonham-Carter, J. 698
Boniface, E. S. 698
Bonifazi, H. P., *Esq.* 55
Bonnart, F. G. 702
Bonnell, R. M. 2352
Bonnella, F. G. 231, 2438
Bonner, J. R. 1071, 1124, 1392
Bonnet, P. R. F. 425
Bonney, D. F. L. 632
Bonnor-Moris, D. E. 1889
Bonser, K. G. 1890
— P. J. 722
— T. B 2588
Bonsor, J. M. C. 272, 320
Boobbyer, D. V. 421
Boocock, M. J. 975, 1039
— T. W. 761
Boog-Whiteside, G. W. 2691
Booker, G. J. 2653
Bools, L. 1086, 1129
Boon, C. J. S. 2527
Boone, A. F. 1553
— C. H. 263
Boonham, A. 11
—F. 609
Boorsman, D. 1161, 1238
— J. 436
Boot, P. G. 2660
Booth, A. C. 1121, 1122
— A. I. 1640
— A. McK. 1578
— C. H. 2685
— D. 1747
—F., *R.E.M.E.* 1890
—F., *C.C.F.* 2545
— G. K. 614
— G. W. 425
— H. C. 2615
— J. 1882
— J. A. 425
— J. B. 706
— J. L. 607
— J. M. 2644
— J. R. 2644
— M. S. 2518
— N. 1568
— *Rev.* P. E. 1539
— P. J. 1640
— R. A. 2685
— W. F. 2685
Booth-Jones, C. V. C. 262
Booth-Mason, H. B. 210
Boraman, J. W. 1742, 2824
Bordass, T. D. 423
Border, K. R. 437
Bordley, R. F. 615
Boreham, P. R. 2525
— W. J. 2071
Borg, M. A. 596
Borg-Manduca, J. F. 596
Berg-Olivier, *Dr.* G. 194
Borrett, M. J. 1550
Borrie, J. P. 2621
Borries, D. 1890
Borthwick, J. T. 628
— M. 943
— R. H. 702
Borthwick-Clarke, A. 241, 1971, 2851
Borwell, P. 1651
Borwick, L. M. 285, 314
Boryer, R. D. 433
Boseley, H. 2706
Boshell, F. H. B. 245, 2786
Bosley, J. N. 2181
Bosten, A. E. T. 1557
Bostock, E. G. 1086, 1134
— J. R. 2563
Boston, *Rev.* J. B. 1539
Boswell, A. C. S. 851, 940
— C. 1931
— C. H. 130, 1895
— S. J. 2653
Bosworth, A. J. 618
—J. A. 1553
Botell, E. F. 2586
Bott, H. F. 100, 1971
Botten, T. A. 2588
Botterill, J. L. 703
Botting, D. F. E. 1763
— K. W. 1596
Bottom, N. W. 1077, 1127
Bottomley, D. J. 1051, 1128
Botwright, C. H. 981, 1032
Boucher, B. J. 1784
—F. C. 1931, 2467
— S. M. 963, 1024
— W. S. H. 262
Bouchier-Hayes, T. A. I. 1652
Boughton, D. F. 2698
Boulding, K. R. R. 285, 338
Boulter, C. J. 405
— E. 2300
— H. C. 426
— H. W. 2023
— R. C. 725
Boulton, A. D. 430
— D. 2040
— G. S. 662
— P. E. 1140
— R. B. L. 1758
— R. G. N. 1071, 1131
— T. B. 1671
Bound, A. H. 662
— C. O. 702, 2784
— T. H. O. 1166, 1227

Digitized by Google

Bourchier, C. S. 2563
Bourke, A. M. T. 2335
Bourn, J. B., *Esq.* 14
Bourne, G. A. 1897
— M. J. 634
— M. T. J. 2141
— P. K. 2516
— S. G. 2350
Bousted, P. J. 2348
Boutcher, C. C. 1166, 1230
Bovey, B. C. 701, 2784
Bovill, B. C. 280, 311
Bowcock, D. J. 1550
Bowdell, J. G. 2653
Bowden, C. J. 1064, 1138
— D. A. 724
— G. F. 1596
— H. 2653
— K. 2696
— M. 1926
— M. C. 426
— P. J. 1578
— R. B. 1758
— R. G. 464
—R. N. 1653
— S. F. 2391
— W. T. F. 1931
Bowe, A. D. 433
Bowell, J. E. M. 437
Bowels, P. J. 722
Bowen, A. D. 1557
— B. M. 37, 1975
— C. W. 1637
— D. H. 609
—D. J., *Para.* 1392
— D. J., *R.E.M.E.* 1885
—D. J., *R.A.M.C.* 1701
— E. F. 1870
— E. J. 2040, 2819
— G. S. 1758
— J. H. 1931
— J. M. 1550
—K. A. 2030
—M. C. 433
— M. J. 715
— N. E. 76
— R. G. 1392
— S. E. 2568
— T. J. 1233
— W. G. 1979
Bower, A. B. 1064, 1127
— C. R. D. 2516
— D. A. 1271, 1329
— E. G. 2141
— *Rev.* J. H. M. 1538
— J. M. 1392
— J. R. I. 278, 308
— P. K. 92, 1742
Bower-Williams, R. 1644
Bowers, F. V. P. 274, 333
— J. M. 1547
Bowery, R. T. 436
Bowes-Lyon, F. J. C. 204
Bowker, Q. 606
Bowlby, R. A. S. 341
Bowles, C. 1181, 1240
— E. J. 36, 2380
— R. W. 1491
— T. R. 2028
—V. C. D. 2619
— W. G. C. 280, 326
—W. J., *Esq.* 2843
Bowling, H. M. 2044
Bowman, D. K. L. 635
— G. H. 2035
— J. C. 2044
— J. F. 2438
— P. J. 2586
— P. R. P. 1660
— R. A. 287, 328
— R. C. 1894
Bown, A. W., *Esq.* 63
— B. O. 615
— *Rev. Canon*, J. F. O. 3, 103, 1502
Bowness, Z. E. 2382
Bowram, G. W., *Esq.* 55
Bowring, J. H. S. 601, 1468
— P. T. 1431
Bowser, P. C. 1547
Bowyer, G. A. 39, 2027
Box, A. M. 2142
Boxall, T. J. 168, 1742
Boxall-Hunt, C. S. 430
Boxer, A. H. C. 9
Boxhall, P. G. 2141
Boyack, S. A. 2382
Boyall, D. C. 272, 327
Boyce, A. C. 98, 430
— A. H. 2574
— H. 2849
— L. D. 2522
— R. 2548
Boyce-Sharp, R. W. 1943
Boyd, C. M. 1550
— D. S. A. 262
— E. A. 622
— F. J. P. 1763
— G. 390
— H. C. 1691
— I. 2346
— I. H. F. 601
— J. B., *Esq.* 54
— M. L. 621
— N. A. 1644
— R. J. 1975
— R. McN. 832
— T. 662
— W. 1567
— *Rev.* W. J. 1538
Boyd-Carpenter, T. P. J. 822
Boyd-Heron, A. D. 627
Boyden, G. F. 1451
— J., *Esq.* 5, 7, 23
Boyers, B. A. 1596
Boyes, G. 1181, 1232
— H. O. 2023
— P. H. 1567
— R. H. 2029
Boylan, J. 2309
Boyle, A. H. 711
— A. P. 703
— C. B. 1653
— D. A. 2438
— D. S. 1392
— E. 2309
— E. A. H. 634
— J. D. L. 2818
— J. G. 405
— M.A. 2350
—R. J. 449
— T. J. 2352
— W. 761
Boylen, R. 2548
Boyles, R. J. 1547
Boylett, L. H. 2000
Boyne, J. 27, 1888
— R. 1702
Boynton, C. L. 239
— G. E. 2707
Boys, J. A. 654
— R. A. 430
Boyt, H. D. E. 261
Bozanquet, *Dr.* C. I. C. 2468
Bracewell, B. F. 1695
— R. C. 1979
Brack, J. O. 1564
Bracken, R. N. 1763
Brackenbury, S. W. 701
Brad, C. 1488
Bradbeer, J. D. R. 464
— P. 621
Bradbrook, B. H. 1541
Bradbrooke, D. H. 1578
Bradbury, C. C. 627
— *Rev.* G. G. 1507
— I. R. 2545
—M. E. 709
— P.L. 2382
— R. A. 621
— R. E. 2023
Braddell, D. M. 802
Braddell-Smith, J. 1086, 1134
Bradfield, W. J. D. 1691
Bradford, A. J. 622
—C. R. W. 812
—D. E. 1640
— W. J. 1773
Brading, E. W. 1971
— R. H. 1564
Bradish-Ellames, S. E. M. 262
Bradley, B. 2346
— *Rev.* C. J. O. 1538
— D. 2691
— D. N. 754
— F. A. 1392
— G. R. S. 2071
— J. W. 2027
— M. E. 1077, 1129
— P. 1181, 1244
— P. E. M. 203, 701, 1469
—P. J. 2536
— R. 2695
— R. S. 2029
— *Rev.* T. 1507
— W. I. R. 1763
Bradly, E. D. W. 405
Bradshaw, C. R. 1442, 1652
— G. H. 967, 1037
— J. 1640
— R. P. 1636
— S. 2653

Digitized by Google

Bradwell, T. R. 622
Brady, A. 1052, 1131
— C. 1702
— G. E. 285, 309
— J. L. M. 2382
— M. J. D. 959, 1024
— O. P. 1765
— *Rev.* P. 1502
— T. J. 2000
Bragg, G. A. 1773
— *Sir* L. 2847
— M. J. 1889
Braggins, D. H. 1550
Braid, D. C. 1897
Braidwood, A. E. 762
Brailey, D. I. 2691
— R. L. 1931
Brailsford, M. E. 2350
Brain, F. G. 2702
— M. A. 621
Braisby, J. D. 421, 2774
Braithwaite, A. G. 607
— A. I. 1974
— C. P. 1578
— D. M. 1565
— H. 2028
— H. M. 985, 1027
— J. D. 622
— R. 2600
— T. M. 162, 239
Brake, J. A. 421
Bralee, C. 2665
Bramall, E. N. W. 209
Bramble, D. N. 1763
Bramley, P. 2030
— R. K. 1245, 2465
— W. 2029
Brammer, E., *Esq.* 95
Branch, M. F. 1870
— M. W. H. 1556
Brand, C. N. 431
— I. R. O. 426
— J. D., *Esq.* 55
Brandle, A. V. 231
Brandon, I. H. 1885
Brandreth, F. 723
— R. J. 1565
Brandwood, J. 1578
Branford, W. W. 606
Brannan, A. 2694
Bransby, G. H. 449
Branson, E., *Esq.* 54
— I. H. C. 1491
Brant, C. 2601
— R. W. 622
Brantingham, J. 2660
Branton, I. H. 425
Branwell, P. 78, 1151, 1235
Brash, W. J. 182
Brasher, P. F. 1640
Brassey, A. H. O. 314
— H. T. 1
— R. C. 1904
Bratley, G. A. 1971
Brattin, T. 1550, 2820
Braund, D. G. 2029
Bravery C. V. 692
Bray, A., *W.R.A.C.* 2380
— A., *Wt. Offr.* 2691
— A. J. C. 1557
— C. H. 1881
— D. W. 1637
— H. A. A. 37, 1156, 1221
— M. P. 1557
— M. P. C. 1077, 1157
— M. R. N. 1064, 1137
— P. M. 627
— P. S. 1975
— R. J. 2561
— *Sir* R. N. H. C. 201, 1136
Braybrook, T. D. 2035
Brayden, D. W. H. 39, 2438
Brayshaw, C. R. 430
— R. M. 1890
Brazier, J. M. 1171, 1234
— L. 2181
— M. B. J. 1931
— N. 628
— P. H. 609
— S. 1784
Breach, C. G. 426
Breakwell, O. R. St. J. 812
Brear, M. 1652
Brearley-Smith, A. N. 609
Brecht, T. B. 426
Brecknock, *The Countess of* 2873
Bredin, A. E. C. 1221, 2563(2)
— H. E. N. 39, 203, 1051
Breen, M. M. P. J. 2346
Breitmeyer, A. N. 241, 801, 2801
Bremner, C. M. 842
— R. M. 37, 208, 2870
Bremridge, M. F. 426
— T. J. 430
Brenan, H. B., *Esq.* 53
Brench, M. D. 2181
Brenchley, P. J. 1974
Brendon-Cook, R. L. 419
Brennan, C. M. 1058, 1181
— D. H., *A.C.F.* 2551
— D. H., *R. Irish* 1058, 1131, 2793
— D. T. M. 1653
— M. G. F. 283, 327
— R. M. 421
— T. K. 263
— W. F. 2142
Brennand, P. 2403, 2466
Brennen, R. A. 1774
Brent, C. P. 761
Brentnall, A. J. 2627
Brereton, A. 2958
— R. M. K. 2601
Breslin, H. 2044
Bresman, M. M. 2309
Brett, A. C. 2660
— A. J. A. 405
— A. T. 627
— B. L. 1763
— E. J. M. 464
— F. N. 2181
— G. I. G. 971, 1039
— J. D. T. 208,
— J. E., *Esq.* 55
— R. A. 1892
— R. E. G. 2685
— R. T. 39, 272, 308
Bretton, P. M. 2350
Brewer, J. 2702
— J. G. 2561
— J. S. 1431
— R. M. 272, 332
Brewin, I. C. 634
Brewis N. T. D. 1691
— P. R. 711
— S. D. R. W. 1392
Brewster, A. J. 2642
— B. 2309
— C. H. 1611
— D. J. 27
— F. J. T. 754
Brian, J. P. 706
Briant, E. R. 1637
— K. C. 2831
Briard, A. 1176, 1244
Brice, C. 1578
— P. M. 1765
— S. A. 2663
Brickell, J. T. 1083, 1122
Briden, T. D. 2527
Bridge, D. P. 1651
— G. M. 414
— J. W., *R.A.C.* 322
— J. W., *R.E.* 632
— P. R. 1176, 1224
— T. D. 1774
— V. T. 272, 332
Bridgeland, A. G. 2181
Bridgeman, *The Visct* 2925 2940(2)
Bridger, A. L. 1470, 1553
Bridges, A. 2611
— G. E. 2667
— I. L. 2545
— J. B. 1691
— M. G. le G. 622
— P. J. 1870
— P. K. 1695
Bridgstock, P. H. 1550
Bridgwood, W. A. 762
Bridson, J. F. A. 1611
Brierley, G. J. 1391
— W. J., *Esq.* 54
Brigden, A. F. 1747, 2825
Briggs, A. J. 715
— A. P. 1701
— A. S. T. 628
— C. J. 2707
— D. H. 706
— D. H. Mc K. 1441
— D. M. 2542
— D. W. 2615
— E. 464
— G. M. B. 1596
— H. J. 437
— R. A. 2615
— R. M. G. 1888, 2831
— W. J. 426
Bright, D. R. L. 208
— D. S. B. 287, 338
— F. W. 629
— P. J. 2382
— R. J. 2694
— T. R. 1964
Brightman, . .30
— C. J., *R. .R* , 338
— K. T. 654
— M. R. C. 131
Brill, C. J. 722
— D. L. H. 2181
— P. J. 414, 2796
Brimble, H. C. 2563
Brimblecombe, D. J. 1974

Digitized by Google

Brind, D. J. 423
— J. H. 1611
Brindle, A. 2030
Brindley, A. D. 11, 82, 207
Brinkley, C. W. 1281, 1351
— W. H. 2804
Brinsford, J. S. 711
Brinton, F. T. 1974
— R. C. J. 1392
Briody, M. 1983
Briscoe, C. H. 2536
— J. W. 2644
Briscombe, J. 1964
Brister, B. G. C. 2537
Bristol, J. A. S. 2518
— N. M. V. 861, 928
Bristow, A. P. D. 1556
— *Rev.* W. H. G. 1502
Bristowe, R. S. 1890
Brittain, A. 2027
— G. H. 1882
— P.D., *Esq.* 55
— W. S. E., *Esq.* 54
Britten, J. R. 2601
— R. W. T. 209
Britton, A. H. 2601
— C. T. 2142
— F. J. 1974
— J. C. 2531
— P. J. 1888
— P. J. A. 1889
— R. S. 1640, 2810
— T. J. 1660
— W. E. 2561
Britton-Johnson, H. 1557
Broad, J. S. 1181, 1227
— P. E. 1904
— P. M. 2309
— R. P. 1567
— T. A. A. 2508
Broadbent, A. H., *Esq.* 54
— C. J. 1882, 2833
— E., *Esq.* 14
— F. M. 501
— P. 629
— P. M. P. 971, 1027
Broadfoot, R. T. 1960
Broadhead, J. 2352
Broadhurst, A. M. S. 812
— P. 2179
Broadley, J. 2642
Broadway, M. H. 702, 2774
Brock, D. 245, 2803
— M. L. P 715
— W. W. D. 2621
Brockbank, J. M. 208
Brockhurst, D. A. 709
Brocklehurst, A. R. 1391
— J. I. 2040
Brockshaw, J. T. 2552
Brocksopp, G. 1077, 1132
Brockway, C. S. 1774
— D. J. 2346
Brodie, E. 2029
— J. H. 130, 231
— R. I. 2685
— T. M. 866, 933
Brogan, M. F. 184
— S. M. 975, 1039
Brogden, C. 1777
Broke, G. R. S. 433
— R. S. 400
Broke-Smith, A. W. 426
Bromage, T. N. 35, 801
Bromby, E. C. 36, 421
Bromham, D. C. 78, 1166, 1230
— R. W. 1751, 2824
Bromhead, D. de G. 1176, 1230
— R. G. B. 1243
Bromilow, H. M. 131
Bromley, C. J. 2508
— J. 2667
— J. D. 709
Bronskill, A. S. 2880
Brook, A. R. 426
— A. J. R. 2630
— B. 1564
— D. C. G. 34
— E. 2537
— L. R. B. 1064, 1129
— P. M. R. 263
— R. 2028
— R. P. D. 975, 1032
— S. A., *Esq.* 55
Brook-Fox, V. J. 285, 327
Brooke, *Hon.* A. V. H. 425
— F. H. 1239
— G. C 753
— G. H. H. 1491
— H. A. G. 271, 328
— L. A., *Esq.* 54
— M. P. 276, 328
— M. R. 1765
— N. S. 2685
— T. C. P. 832
Brooke-Johnson, St. J. C 1151, 1233
Brooke-Jones, D. C. 2040
Brooke Smith, A. 2350
Brooke-Webb, A. T. 430
Brookeborough of Colebrooke, *Visct.* 2923
Brooker, A. T. 761
— C. H. 1983
— D. E. 2309
— P. F. 2181
— V. A. 2634
— W. D. 692
Brookes, B. W. H. 54
— E. 1983
— F. J. 1564
— G. K. 1644
— J. L. T. 2527
— J. P. C. M. 1644
— M. G. 1892
— P. M. 1553
— R. C 2000
— S. W. J. 2667
Brooking, P. G. 278, 311
Brookman, M. J. S. 2607
Brooks, A. J. P. 425
— C. 2350
— C. J. F. 634
— D. 2616
— D. M. 2309
— D. W. 2667
— G. C. 1897
— G. C. H. 1774
— J. 2350
— L. 1740, 2803
— P. 2030
— P. C. McE. 401
— R. 2551
— R. F. 715
— R. M. G. 622
— R. W. 1071, 1134
— T. D. 2694
— W. E. 48, 231
Brooksbank, E. N. 263
— J. D. 1775
Broom, C. J. M. 2029
— K. J. 2075
Broome, A. S. 2695
— E. J. 2685
— G. 1758
Broomfield, E. J. 2701
Broomhead, R. A. 761
Brooshooft, D. E. F. 2522
Brosnan, J. P. 2029
Brothers, *Sir* P. M. 22
Brotherton, D. B. S. 49, 607
— I. D. 2
— R. A. 866, 922
Brough, J. J. 2663
— R. 2691
Broughal, B. M. 2403, 2467
Broughton, *Hon.* A. H. G. 262
— D. G. 1964
— L. W. 2585
— R. 1890
— R. K. 959, 1031
Brousson, C. G. C. 1553
— D. D. W. 2380
Browell, J. M. 419
— J. W. 287, 338
— *Rev.* R. W. 1539
Browes, R. 2557
Brown, A., *R.A.* 427
— A., *R.E.* 628
— A., *Wt. Offr.* 2663
— A., *Esq.* 55
— A. C., *R.E.M.E.* 1894
— A. C., *A.C.F.* 2624
— A. D. 1281, 1329
— A. E. 1488
— A. F. 146, 2391
— A. K. 2382
— A. M. 635
— A. P. 621
— A. S., *R.Y.R.* 341
— A. S., *R.E.M.E.* 1895
— A. T. 943
— A. T. C. 851, 937
— A. W. 876, 942
— B. C. 2634
— B. E. 2179
— B. R. 424
— C. 2695
— C. A. 711
— C. B. 618
— C. D. 2029
— C. F. 280, 309
— C. H. 598
— C. L. G. 1398
— C. M. 1071, 1139
— C. P. 2000
— C. P. T. 1890
— C. S. 2552
— D., *Int. Corps.* 2165
— D., *R.C.T.* 1565
— D., *R.A.V.C.* 2022
— D., *Wt. Offr.* 2695
— D., *Wt. Offr.* 2694
— D., *Wt. Offr.* (*R.E.M.E.*) 2698
— D. A., *R.C.T.* 1541

Digitized by Google

Brown, D. A., *Col.* 246, 2831
— D. A., *R.A.P.C.* 1994
— D. D. 985, 1032
— D. H. 2624
— D. H. W., *ret.* 146
— D. H. W., *Gordons* 851, 937
— D. J. S. 2685
— D. R. 2698
— D. S., *R.E.M.E.* 80, 1885
— D. S., *A.C.F.* 2627
— D. W. 1557
— E. E. 662
— E. G., *R.A.* 437
— E. G., *A.C.F.* 2555
— *Rev.* E. H. 1533
— E. H. 1751
— E. J. 2536
— E. M. 2701
— E. N. L. 702
— G. (471928) 2029
— G. (481382) 2030
— G. C. 971, 1027
— G. E. 2624
— G. G. W. 405
— G. L. 1671
— G. N. 1653
— G. P. M. 2391
— G. W. 1653
— H. 1671
— H. G. 1758
— H. J. 437
— H. P. 1540
— H. S. 1637
— *Miss* I. C. S. 2819
— I. M. 477
— J., *R.A.O.C.* 1742
— J., *A.C.F.* 2582(2)
— J. A., *Esq.* 55, 164, 2853
— J. A. T. 419
— J. A. W. 2177
— J. B. 662
— J. H., *C.C.F.* 2531
— J. H., *Wt. Offr.* 2702
— J. J., *R.A.* 423
— J. J., *R.E.* 628
— J. K. A. 1885
— J. L. 2350
Brown, J. P. 2040
— J. R., *R. Signals* 754
— J. R., *R.A.M.C.* 1653
— J. S. 1870
— K. B. 427
— K. D. 754
— K. J. 1660
— K. J. A. 1660
— K. R. 753
— K. W. 1870
— L. 1765
— L. H. 1556
— L. S. L. 2555(2)
— M., *R.A.M.C.* 1640
— M., *R.A.E.C.* 2030
— M. A., *Q.A.R.A.N.C.* (*T. & A.V.R.*) 2352
— M. A., *Q.A.R.A.N.C.* 2300
— M. B. M. 702
— M. C. 426
— M. G. 2644
— M. H. 1889
— M. J. 2403
— M. S., *Para* 1393
— M. S., *A.C.F.* 2601
— M. S. M. 1171, 1227
— M. W. 2667
— N. C. 963, 1031
— N. H. C. 1176, 1234
— N. S. 1488
— O. P. 2545
— P. C., *R.C.T.* 1557
— P. C., *D.E.R.R.* 1156, 1243
— P. D. 753
— P. J. N. 2040
— P. J. R. 711
— P. M. 1660
— R. 1784
— R. A. A. 2508
— R. C. 628
— R. F., *Esq.* 22
— R. G., *R.A.C.* 287, 330, 2469
— R. G., *A.C.F.* 2551
— R. G. W. 425
— R. J., *S.A.S.* 1488
— R. J., *R.A.O.C.* 1763
— R. J. F. 861, 921
Brown, *Rev.* R. M. 1539
— R. N. 2644
— R. P. 425
— R. S. 2552
— R. T. 430
— R. V. 2035
— R. V. C. 985, 1032
— S. 2600
— S. A. 627
— S. D. R. 431
— S. E. 2634
— T. A., *R.A.P.C.* 1975
— T. A., *R.E.M.E.* 1945
— T.D. 1564
— T. J. de C. 967, 1031
— T. L. 2142
— T. M. 2698
— T. M. E. 1166, 1230
— T. R., *C.C.F.* 2518
— T. R., *Wt. Offr.* 2696
— T. S. 1166, 1230
— T. W. 1637
— V. C. 725
— W. 2568
— W. 2589
— W. A. 1695
— W. A. C. 1975
— W. C. 2582
— W. D. E. 203
— W. J. H. 2464, 2510
— W. P. 2694
Brown-Hovelt, I. S. 477
Brown Reid, G. 2000
Browne, A. F. 715
— *Rev.* C. J. 1502
— C. J. W. 866, 922
— D. J., *R.A.* 414
— D. J., *A.C.F.* 2555
— D. J. W. 975, 1039
— D. W. 951, 1036
— F. E. 2624
— G. B. 141
— G. J. 1763
— H. B. 2582
— H. W., *Esq.* 53
— H. W. L. 37, 606
— J. R. 1904
— J. R. C. 2849
— M. A. 635
— M. E. 341
— P. D. 1286, 1356
— P. S. 1042
— R. W., *Esq.* 22
Browne-Clayton, R. B. 1271, 1351
Browning E. W. 1979
— G. R. 1765
— L. M. 276, 307
— R. P. 1564
Brownlee, G. C. 1742
Brownless, *Rev.* B. P. 1533
Brownson, D. 615
Bruce, A. 2574
— A. E. 2698
— A. J. 477
— C. R. 43, 1887
— D. G. 414
— D. P. 1071, 1134
— H. 1751
— H. W. 2516
— I. A. C. 607
— I. C. 1071, 1124
— *Sir* J. 1671, 2808, 2813
— J. M. C. 2438
— L. V. 1565
— N. S., *R.A.O.C.* 1763
— N. S., *R. Signals* 762, 2466
— P. E. 711
— R. 2616
— R. G. D. 861, 939
— R. R. B. 1488
Bruce of Sumburgh, R. 2922
Bruce-Jones, W. E. 162, 231
Bruce-Merrie, D. L. 1058, 1138
Bruckshaw, A. T. 2030
— J. T. 2552
Bruen, E. J. D. 94, 1740
— M. 1651
Bruford-Davies, E. R. 1052, 1131
Bruges, D. M. L. 614
Brumham, P. H. 421
Brumhill, R. M. 1964
Brummell, H. G. 1983, 2851
Brummitt, R. W. 289, 338
Brunner, J. E. R. 1979
— M. 2352
Brunsdon, G. A. R. 1892
Brunswick, *Rev.* R. J. 1539
Brunt, J. 1777
— J. A. 1644
— M. J. 2346
— N. J. P. 975, 1032
Brunton, M. D. 285, 308
— N. R. 289, 338
— P. J. 711
Brush, J. A. 2707
Brushwood, P. G. 2027
Bruton, T. E. 1702
Bruty, G. W. 423

Digitized by Google

Bryan, A., *Esq.* 2925
— A. E. 1777
— A. P. 1083, 1122
— D. G. 425
— K. F. 632
— K. R. 430
— M. J. 2027
— T. J. B. 1644
Bryans, *Dame* A. 2873, 2875
— J. D., *Esq.* 14
— P. R. 95, 2382
Bryant, A. 635
— H. 1979
— J. H. 1161, 1233
— K. 2634
— L. 1564
— M. 2346
— M. J. 1777
— M. P. 2585
— P. A., *R.A.P.C.* 1975
— P. A., *W.R.A.C.* 2391
— P. W. 1651, 2808
—R. 2667
— R. E. 2667
—T. P. 1567
Bryce, D. P. 2925
— H. 2702
— I. R. 654
— R. D. H. 621
Bryden, J. H. A. 1974
— N. M. I. 2403
Brydges, W. 1557
Bryett, W. W. 1695
Bryne, J. J. 1660
Bryson, A. 2624
— D. J. F. 2574
— R. C. 129, 703
— T. H. L. 1691
Bubb, G. B. W. 1895
Buccleuch and Queensberry, *The Duke of* 2873, 2923
Buchan, J. 2696
Buchanan, C. E. C. 2335
— C. F. R. 861, 942
—E. P. T. 2508
— G. 1979
— I. A. 1176, 1230
— J. R. 1058, 1123, 2464
Buchanan, K. C. 414
— M. 2352
— P. C. 2925
— P. G. 856, 931
— P. R. 709
— S. A. 2391
— W. 2667
— W. A. 1821
Buchanan-Dunlop, A. G. 866, 925
— R. D. 822
Buck, A., *Esq.* 55
— E. 2695
— G. 2616
— H. 1784
— L. V. 1784
— P. A. 2335
— T. J. 1234
— T. N. 2071
Buckby, T. B. 2568
Buckee, R. E. 2029
Buckenham, D. A. 2555
Buckeridge, D. 2638
— J. 951, 1022
— J. L. 75
— R. G. D. 1740
Buckhurst, *Lord* 2924
Buckingham, A. E. 1064, 1136
— C. J. 464
— D. E. H. 963, 1031
— J. R. 2142
— M. W. 1660
Buckland, F. K. 1644
— P. R. H. 2644
— R. J. D. E. 208
Buckley, A. 1286, 1336
— D. B. B. 63, 1181, 1238
— D. J. 715
— D. L. 274, 308
— F. 2630
— J. D. C. 419, 2777
— K. 2601
— K. F. 2563
— M. 2029
— M. J. 2583
— P. C. 421
— R. J. 2030
— R. M. 2508
— W. J. 2701
Buckman, C. S. 1488
Buckmaster, J. B. 166, 247, 1960
Bucknall, J. W. L. 263
— P. C. 971, 1031
— R. M. 477
Buckoke, F. G. 2696
Buckroyd, D. M. 2531
Buckthought, T. U. 1245
Buckton, A. A. 2701
— R. G. 971, 1031
Budd, C. F. 1983
— D. J. 421
— H. 2588
— J. A. J. 405
— J. F. 715
Budd, K. 1699
— M. 449
— P. M. 632
Budden, D. L. 1742
— H. C., *Esq.* 14
— J. C. 2044
— P. H. 606
— W. F. 724
Buddhibahadur Gurung 1432
Buddle, C. F. J. 2574
Buddrige, D. A. 2634
Budge, G. W. 2695
Budgen, A. E. 1578
Budgett, *Rev.* A. T. 1539
Budhibahadur Sunwar 2667
Budhiman Lepcha 1451
Budworth, E. F. F. 1578
— G. M. 1557
Buffery, D. F. 1774
Buffrey, *Rev.* S. J. T. 1538
Buffton, E. 1702
Bufton, B. G. 2563
Bugden, G. W. 1894
Buglass, K. R. 274, 333
Buirski, E. J. 702
Buisseret, C. J. 431
— R. J. 2546
Bulcock, R. J. 2540
Bulkeley, J. E. R. 285, 315
Bull, A. A. 1979
— A. F., *R.A.* 424
— A. F., *Gen. List* 2508
— A. G. F. 2142
— C. A. 1042
— D. G. 2627
— D. L. 2391
— E. C. J. 1083, 1132
— *Rev.* I. H. 1507
— J. C., *R.C.T.* 1565
— J. C., *A.C.F.* 2557
— M. M. 812
— P. A. 2536
— P. C. 51, 239
— P. D. 2035
— R. V. 1086, 1139
— W. H. B. 3
Bullard, P. H. F. 709
Bulleid, D. L. H. 975, 1032
Bullen, E. H. 1052, 1126
— J. F. M. 2028
Buller, A. J. 1671
Bulleyment, J. C. 2642
Bullick, T. J. R. 2533
Bullimore, J. W. Mc.G. 2508
Bullivant, A. S. 328
Bulloch, G. 967, 1024
— R. R. 726
Bullock, C. J. D. 1431
— K. 245
— K. M. 2029
— M. F. R. 1151, 1221
— R. M. 1556
— T. H. 2665
— W. F. 622
Bullock-Webster, R. J. S. 832
Bullocke, C. W. G. 1166, 1222
Bullot, B. R. 186
Bullough, D. P. 1644
— S. H. 1974
Bulmer, A. M. 1361
— D. E. 1361
— J. R. 1547
— P. C. 477
Bulow, G. H. 261
Bulpin, P. S. 1550
Bult-Francis, D. R. S. 2382
Bulwer-Long, T. H. E. 289, 327
Bunbury, C. N. St. P. 1071, 1137
Bunce, C. R. C. 709
— M. B. 1758
Bunclark, B. 692
Buncle, D. A. 2309
Bundy, M. 2587
— W. H. 2035
Bunkle, P. 2516
Bunn, B. T. W. 692
Bunney, D. 1975
Bunt, L. F. H., *Esq.* 55
Bunting, J. 1671
— J. W. 2522
Bunyan, J. M. 2382
— P. J. 2706
Burbidge, A. E. L. 464
— A. J. 430
—N. J., *Esq.* 54, 185
— R. E. 2701
Burbridge, I. C. 1895
— N. J. 168, 1644
Burbury, *Hon. Sir* S. 182
— T. N. P. W. 263
Burch, D. E. R. 2585
— E. C. 424
— G. 247
— K. 955, 1036
— W. J. 2029
Burcher, A. C. 1960
Burden, A. E. 228, 1971, 2853
— A. R. 761
— D. L. 1765
— H. 1964
— H. L. 1740
— J. L. 2615
— P. J. 414
— R. M. 433
Burdick, P. 1161, 1222
Burditt, B. S. 959, 1031
Burford, G. M. 2701
— R. A. 598
— R. J., *S.W.B.* 1166, 1230
— R. J., *Wt. Offr.* 2701
— S. B. 2181
Burge, A. J. S. 1652
— A. V. 632
— B. 1931
— D. A. 724
— H. L. 1441
— J. K., *Esq.* 2843

Digitized by Google

Burge, M. H. 851, 937
— N. D. 2615
— P. G. 2300

Burgess, A. J. 2685
— A. R. P. 2025
— B. A. 1071, 1127
— B. J. 1556
— C. D. 753
— C. J. McE. 622
— E. A. 405
— J., *R.E.M.E.* 1887
— J., R.A. 436
— J. F. E. 1553
— J. H. S. 2141, 2770
— J. L. 2536
— J. R. 208, 1251
— J. W. 722
— L. D. 1773
— M. C. 1971, 2851
— M. W. 1765
— P. F. 2588
— R. I. S. 285, 320
— R. J. K. 2536
— T. J. 2691

Burgin, E., *Esq.* 55
— N. R. 2382

Burgoyne, F. D. 658

Burgum, J. 2634

Burk, E. L. 1442, 1983

Burke, A. G. 1058, 1128, 2469
— B. J. 709
— C. H. 2600
— E. B. P. M. 414
— J. U. H. 76, 1391
— K. P. 711
— K. T. 1695
— P. 1904
— P. J. 2035
— P. J. L. 1596, 2467
— T. 2663
— W. 1086, 1137
— W. S. D. 1083, 1132

Burke-Gaffney, J. E. B. T. 419

Burkey, R. W. 426

Burkham, N. I. 41, 1161, 1226

Burkin, M. F. 49, 1888

Burland, A. E. 1491

Burleigh, P. R. 614

Burley, A. D. 1740
— J. R. J. 2542

Burlison, J. J. 1431

Burls, D. R. 1885

Burlton, G. L. W. 167, 401

Burman, R. C. 654
— W. F. 2958

Burn, B. T. W. 1042
— F. H. 981, 1032
— G. 449
— G. H. 338
— L. 1701
— R. E. 1393

Burnaby-Atkins, F. J. 77, 851, 931

Burnand, G. F. 280, 324

Burnard, M. G. 1578

Burnell, A. 2660

Burnet, J. W. 615

Burnett, E. J. S. 209
— G. P. 821
— K. M. 248
— K. R. 2141
— R. A. 1974
— R. F. W. 1161, 1241
— R. J. 421
— R. M. 1979
— W., *R. Signals* 754
— W., *R.C.T.* 1540
— W. C. 2586

Burnett-Hitchcock, C. D. 802

Burnham, G. G. 2653
— L.F. S., *Esq.* 197
— T. M. W. 2141

Burnip, J. S. 1882, 2831
— S. J. 1064, 1127
— W. 2695

Burns, A. 726
— B. S. 955, 1024
— C. H. 2557
— D. 2694
— D. D. 1547
— E. J. 1596
— F. T. 1889
— G. 2665
— G. F. 2621
— I. M. 2179
— J., *R.C.T.* 1596
— J., *R.H.F.* 876, 925
— J. F. 2537
— J. G. 2694
— J. W. T. 1931
— L. 2568
— P. C. 711
— S. 1773
— T. 2551
— *Sir* W. A.G. 811, 2921
— *Rev.* W. G. 1538

Burns de Bono, P. J. 1975

Burnside, W. R. 2619

Burnstin-Wilson, L. M. 2665

Burr, R. G. D. M. 2044

Burrans, P. R. 1488

Burrell, C. H. 2706
— J. 856, 925
— J. N. 108, 702
— M. K. 722
— R. C. 1885

Burridge, D. M. A. 709
— E. 1468, 1974
— *Rev.* J. E. 1533

Burrill, D. M. 1077, 1134
— J. E. O. 414

Burrough, D. M. C. 109, 1971
— J. C. 2525

Burroughs, E. W. 1565
— H. 287, 317
— L. A. 2691
— M. B. 2300
— P. G. 32, 414

Burrowes, *Rev.* T. C. 1538

Burrows, A. 2642
— A. T. 239
— H. F. 1459
— J. D. 2850
— J. R. 709
— M. 985, 1032
— R. H. 607
— S. A. 287, 338
— T. R. 606

Burry, R. H. 1773

Burson, C. R. 427

Burt, C. 2464, 2510
— D. E. 725
— D. J. L. 1975
— F. S. 1979
— F. St. C. 2701
— H. A. 2812
— J. F. P. 182
— M. W. 2692
— P. N. 433
— R. 2464, 2508

Burt-Andrews, R. C. 431

Burt-Reid, J. 1567

Burtenshaw, C. A. 2028
— P. J. 1557

Burton, A. M. 2030
— B. D. S. 963, 1024
— B. M. 2028
— D. B. 2531
— D. T. 711
— D. W. 2634
— E. F. G. 430
— F. M. 1596
— G. R. 2685

Burton, H. D. S. 1431
— H. H., *Esq.* 2847
— K. J. 2555
— M. H. 1553
— M. P. 1894
— P. J. 1042
— R. H. 2962
— R. (484669) 2644
— R. (486188) 2644
— R. M. 1701
— R. S. M. 955, 1036
— T. W. 1702

Burtt, A. 715

Burwell, A. J. R. 1083, 1129
— C. 2695

Bury, M. H. 1391

Busby, M. J. 1058, 1134
— W. R. 131

Bush, A. E. 1975
— D. H. 405
— F. A. 1556
— G. G. H. 2572
— J. A. 2877
— N. A. 662
— P. J. 1251, 1323
— R. A. 2601
— R. M. 1556
— T. G. 2572
— W. P. A. 427

Bushby, D. R. P. 1652

Bushell, A. H. 133, 1960
— A. R. 709
— C. F. 725
— F. A. 1541
— J. F. 959, 1037
— P. G. 1540

Busk, L. F. H. 618
— R. M. W. 28, 607

Busuttil, C. L. 596
— E. 596

Butcher, C. A. 2574
— D. A. T. 725
— F. L. 1058, 1138

Digitized by Google

Butcher, J. T. 1644, 2808
— L. T. A. 2695
— W. A. R. 2642
Butchers, C. 2665
Bute, *The Marquis of*, 2923
Butland, A. N. 698
Butler, C. D. B. 963, 1024
— C. G. 2350
— D. G. 629
— E. 1064, 1134
— E. J. 2685
— *Mr.* E. U. 180
— F. R. W. 2702
— G. L. 629
— H. D. G. 208
— I. F. H. 658
— J. 2551
— J. A. 1596
— J. J. 629
— J. J. G. 1979
— J. M., *R.A.O.C.* 1777
— J. M., *R.E.M.E.* 1885
— M. 2663
— M. A. 1870
— *Sir* M. A. H. 203, 1391
Butler, M. R. 971, 1027
— *Miss* M. R. W. 55
— N. A. 702
— O. J. 2698
— P. E. 23, 425
— R. F. C. 1882
— R. P. 289, 317
— R. P. H. 421
— W. B. 2958
— W. K. 722
— W. P. 629
— W. T. 245, 2824
Butlin, P. R. 1758
Butt, A. K. 632
— C. F., *Esq.* 55
— L. G. 2634
— M. D. 2694
— W. F. 635
Buttenshaw, C. G. 105
Butterell, S. D. 725
Butterfield, C. A. 1556
— C. J. 1143
— R. G. 2630
Butterley, *Rev.* H. J. L. 1507
Butters, C. 1565
— C. F. 2587
— D. 658
Butterworth, A. 1892
— D. H. 2528
— E. N. 2634
— F. A. 1784
Butterworth, J. P. 1156, 1226
— P. J. 1391
— V. 1777
Buttery, F. 2601
Buttle, W. R. 2528
Button, B. S. G. 2796
— R. E. L. 2615
— R. I. 1652
Buttress, V. E. 2588
Buxey, M. J. 1765
— W. T. 632
Buxton, F. W. 2660
— J. J. 280, 330
— J. W. H. 802
— W. I. 715
Byatt, P. H. 436
Bye, G. I. 1892
— P. L. 715
Byers, A. 1611
— M. 2403
— P. F. 724
Byfield, S. G. 1979
Bygate, R. A., *Esq.* 2847
Byles, A. P. 1557
— R. G. 2685
Byng, A. B. 709
— M. V. 2552
Byrd, C. C. 2536
Byrd, T. 1765
Byrde, W. 607
Byrn, F. MacD. 211
Byrne, A. C. M. 2346
— B. E. 2696
— D. P. 449
— E. 2695
— E. C. 725
— E. W. 628
— G. H. 437
— G. R. 1784
— J. C. H. S. 1064, 1129
— J. F. 726
— J. P. 2665
— P. J. 1392
— R. J. 1567
— S. A. 141, 1083, 1132
— T. A. 706
— T. D. 1971
— T. J. 2706
Byrom, C. E. 715
Bysh, G. E. 1777

Digitized by Google

Cable, H.R. 1653
— P. J. 1176, 1232
— T. G. 2696
Cable-Alexander, P. D. W. 77, 276, 308
Caccia, *The Lord* 2873
Caddick, E. 2576
Caddy, D. W. 2536
— P. J. 658
Cadge, J. E. 812
Cadieux, *The Hon.* Leo 180(2)
Cadman, F. W. 2179
— J. R. 654
— R. A. 2537
Cadmore, T. J. 1897
Cadogan, H. M. E. 1166, 1227
— J. D. C. 2653
Cadoux-Hudson, D. P. 609
Cadwallader, M. 2706
— R. H. 2627
Cafferata, M. L. 762
Caffrey, G. W. 2660
Cahill, A. J. L. 2165, 2467
— J. 1695
— M. C. 2335
Caiger, J. J. 1166, 1238
Cail, H. H. 1742
Cain, D. M. 1742
— K. G. 145, 1052, 1121
— R. H. 2962
— S. P. 975, 1032
Caines, H. M. 1974
Caird, G. R. 1964
Cairncross, D. J 1143
Cairns, A. J. 2660
— D. P. C. 1557
— E. J. 2588
— G. T. 618
— H. 2582
— J. 1870
— W. M. 1931
Calcutt, L. G. 632
Caldbeck-Meenan, J. 1695
Caldecott, G. H. 278, 320
Calder, A. J. K. 971, 1039
— A. S. 615
— I. M. 1701
— K. D. 2044
— M. 2701
— W. E. E. B. 2615
— W. J. 30, 955, 1037
Calderwood, R. J. A. 1889
Caldow, A. J. M. 1392
Caldwell, *Rev.* D. D. 1533
— E. C. 1895
— F. G. 209
— T. 2959
Caley, *Rev.* C. J. 1539
— L. 1904
— W. J. C. 2531
Calgraft, S. J. 2585
Calladene, B. C. 1758
Callaghan, C. 658
— D. N. 2847
— D. W. 1391
— H. J. 1702
— J. B. 2540
— M. B. 1058, 1140
Callan, M. 80, 1742
— W. J. 2698
Callander, *Sir* Colin B. 2817
— J. H. 289, 314
Calleja, J. 632
— M. E. 596
Callery, C. J. C. 1660
Callow, C. G. 1653
— R. J. 654
— W. S. 2642
Callum, D. M. 1695
Callwood, R. F. S. 1644
Calton, R. M. N. 2574
Calver, J. R. O. 431
— P. E. 955, 1024
— V. C., *Esq.* 53
Calvert, A. 2702
— G. P. G. 1742
— M. A. M. 618
— R. G. 2701
Cambell, M. 2572
Cambridge, P. 981, 1032
Came, K. C. 1391
Cameron, A. J. 2630
— A. M. 856, 927
— A. W. H. 414
— B. 615
Cameron, D. 2624
— D. C. B. 2035
— D. E. 856, 925
— D. E. R. 609
— E. D. 27, 861, 933
— E. F. 287, 315
— G. I. 1671
— G. R 2548
— H. G. 2551
— H. P. L. 143. 856, 924
— I. 1964
— I. D., *Q.O. Hldrs.* 851, 934, 2786
— J. A., *R.C.T.* 1565
— J. J. 1596
— J. N. H. 2000
— J. P. 861, 936
— K. S. 1889
— M. A. 2585
— N. 9
— N. E. A. G. 822
— *Rev.* P. S. G. 1533
— R. K. 866, 936
— R. N. 427
— T. S. 2474
Cameron-Cooper, R. C. 871, 928
Cameron-Hayes, J. 401
Cameron of Lochiel, D. H. 2922
Camfield, A. A. 1751
Camies, C. J. 436
Camilleri, A. A. 1974
— E. C. 125, 424
— G. G. 596
— P. F. J. 1763
— R. J. 596
Camm, P. R. 1652
Cammidge, P. W. 1975
Camp, E. G. 287, 338
— P. A. 607
Campagnac, R. G. A. 2474
Campbell, A., *Q.O. Hldrs.* 144, 856, 936
— A., *A.C.F.* 2616
— A., *Esq.* 14
— A. B. MacN. 276, 311
— A. F. 2141
— A. J., *C.C.F.* 2521
— A. M. 1892
Campbell, 2029
— *H.E., Sir.* C. C. 194
— C. G. 1611
— C. J. 876, 928
— C. J. K. 861, 933
— C. M. 614
— C. McC. 1637
— C. P. 607
— C. T. H. 120, 1960
— C. W. 439
— D. A. 1557
— D. A., *R.E.* 632
— D. D. 419, 2772
— D. J. 285, 338
— D. M. 436
— D. W. 2000
— E. A. D. 871, 936
— G. 2585
— G. B. 861, 925
— G. B. L. 621
— G. G. 703
— G M. 2615
— *Sir* H. M. 1971
— I. M., *A.C.F.* 2621
— I. M., *Esq.* 55
— I. M., *T.A.V.R.* 698
— J., *R.A.O.C.* 1751
— J., *A.C.F.* 2621
— J., *R.A.P.C.* 2000
— J., *Wt. Offr.* 2698
— J. A., *L.F.* 963, 1031
— J. A., *A. & S.H.* 871, 942
— J. A., *R.E.M.E.* 1890
— J. C. 706
— J. C. F. 861, 933
— J. D. 2576
— J. F., *A.A.C.* 1490
— J. G. C. C. 1286
— J. M. 2619
— J. O. 1702
— L. M. 2960
— M., *R.E.M.E.* 1889
— M., *Wt. Offr.* 2694
— M. A. 635
— M. G. 2391
— M. J. A. 48, 606
— M. R. A. 812
— M. S. 627
— N. 2551
— N. C. 2085
— N. R. ff. 426
— P. M. 430
— R. A. 263
— R. B. 871, 942
— R. C. 1691
— R. G. C. 1557
— R. M., *Q.O. Hldrs.* 851, 934
— T. A. 2653

Digitized by Google

Campbell, W. 2702
— W. J. 1740
— W. T. 921
Campbell of Airds Bay M. McN. 822
Campbell-Baldwin, J. D. 871, 942
Campbell-Collins, A. I. 1556
Campbell-Ellen, B. 622
Campbell-Lamerton, M. J. 1064, 1136
Campbell-Morrison, D. 2474
Campbell-Stlevenard, D.L. 1897
Campey, B. 1086, 1127
Campion, L. H. 2382
Campkin, H. 436
Camps, *Prof.* F. E. 2812
Cane, G. McM. T. 2586
— J. M. 2142
Caney, S. S. 1271, 1329
Cangley, D. P 1176, 1232
Canham T. K. G. 2508
— T. P. 723
Canipel, G. A. 2587
Cann, F. J. 1166, 1222
— F. L. 1176, 1222
— H. E. W 1784
— N. C. G. 981, 1027
— R. K. 2576
Cannan, T. B. 876, 922
Cannell. M. F. 1637
Canner, G. R. *Esq.* 71
Canniff, E. B. 1660
Canning, G. W. 2552
— H. D. 1161, 1244
— J. 2029
— K. R. 725
— M. G. 272, 330
— R. 1490
Cannon, D. N. 278, 315
—J. A. 439
— M. G. 1894
— V. C. 436
Cannons, R. M. 1763
Cansfield, P. 1042
Cansick, E. 2403
Cant, G. O. 1897
— L. W. 2685
Canterbury, D. E. 1490
Cantillon, E. J. M. 1653
Cantle, T. J. 2663
Cantley, A. T. 2660
— W. D. 285, 338
Cantliffe, F. 2557
Canton, J. L. 1695
Cantor, J. V. 1751
Cantrell, A. H. 698
— F. 1777
Capadose, J. I. G. 75, 607
Cape, R. S. 1890
— T. F. 182
Caplan, M. J. 724
Caplin, C. H. 436
— H. W. E. 629
Capon, D. W. 725
Capper, M. 2555
—M. J. 1892
Capper-Jackson, M. P. 280, 321
Capperauld, I. 1640
Cappleman, F. R. 2696
Capps, E. R. 2181
— R. J. 1042
Card, E. W. 1564
Cardale, N. F. 449
Carden, D. S. 228
Cardew, M. P. 1637
Carding, N. H. 2022
Cardle, D. 1541
Cardozo, B. N. 274, 309
Cardwell, C. O. 1431
—D., *Esq.* 2840
Cardy, B. D. 2029
Care, H. W. 1894
Carew-Jones, J. 2531
Carew Pole, *Sir* J. G. 2925
Carey, C. J. 1553
— J. 2694
— J. de B. 271, 321
— M. H. 1890
— O. M. A. 1271, 1329
Carey-Yard, P. A. J. 1777
Cargill, J. A. 1775
Cargin, J. M. V. MacI. 1077, 1132
Cariss, R. L. 1042
Carleton-Smith, M. E. 1261, 1351
— M. V. 831
Carley-Pocock, R. S. 1541, 2770
Carlier, A. N. 618
Carlill, P. D. R. 421
Carling, A. H. 711
— D. J. 1171, 1240
— M. G. 1960
Carlston, B. A. 971, 1027
Carlton, C. H. 2165
Carlyon, L. 1652
Carman, A. N. 2691
— J. D. 2035
Carmichael, C. H. 967, 1031
—G. A. 722
— H. R. 1742
— I. MacC. 247
— J., *ret.* 2955
— J. C. G. 1652
— N. R. 753
— P. 2309
— R. 632
— T. 2574
Carne, J. P. 2962
— W. D. 287, 314
Carnegie, R. M. 271, 315
Carnegie-Brown, M. M. 822
Carnell, D. J. 726
— R. 1651
Carnie, D. B. 706
Carolan, P. M. 1556
Carpenter, B.C. 709
— D. G., *R.A.O.C.* 1747
— D. O. 1758
— G. 2537
— G. F., *Esq.* 53
— G. P. T. 36, 1431
— K. E. 1975
— M. J. 2663
— P. R. 2533
— R. F. 1894
— V.H.J. 209, 2820
— V. L. 421
— W. 1777
Carr, A. 311
— A. B. 2644
— A. S. A. 1540, 2822
— B. D. 423
— C. D. 1547
— E. L. K. A. 75, 405
— F. A. 634
— G. 1042
— J. 283, 311
— L. H. 2695
— M. P. 1251, 1323
— N. H. 433
— P. 706
— P. B. J. 1975
— R. J. 621
— R. S R. 1450
— S. J. S. 431
— S. T. 1979
— W. D. 2634
— W. H. 1895
Carr-Smith, S. R. 715
Carragher, D. J. 1653
Carrel, E. F. 709
Carreras, J., *Esq.* 2870
Carrick, N. W. 1431
— T. W. 79, 231
—M. R. 131, 963
Carrington, C. E. G. 1553
— E. V. 1245
— J. 2619
— M. R. 131, 1071, 1124
— S. 1052, 1126
Carrington Smith, N. A. 1281, 1336
Carroll, A. M. 1660
— C. S. F. 1450
— D. R. 41, 208
— H. M. 103, 2300
—J., *R.E.* 614
— J., *R.A.E.C.* 2035
— J., *ret.* 2955
— J. E. 702
— P. T. 2660
— R. B. 706
Carruthers, *Rev.*, A. C. 1507
— D. F. 1773
— G. H. 2525
— I. N. 715
— J. C. 2000
— J. L. 1431
— R. J. 1042
— R. M. 36, 1751
— T. 2561
Carson, A. A. G. 1695
— D. 2707
— D. J. L. 1695
— F. D. 147, 856, 934
— H. C. K. 285, 338
— J., *R.A.M.C.* 1640
— K. A. 95
— M. K. 715
— R. F. 1611
— R. J. M. 1064, 1131
Carstairs, R. D. W. 2035
Carswell, I. M. 1889
— R. L. S., *Esq.* 2818
— V. M. B. 1894, 2829
Carte, B. A. 1245
Carter, A. C. 1271, 1329

Digitized by Google

Carter, A. C. S. 2531
— *Prof.* A. D. S. 2790
— A. E., *D.E.R.R.* 1156, 1244, 2786
— A. E. S. 431
— A. F., *R. Signals* 711, 1469
— A. F., *Wt. Offr.* 2696
— A. H. 985, 1027
— A. J., *R.A.* 436
— A. J., *R.E.* 635
— A. W. 1742, 2824
— C. E. P. 985, 1032
— C. J. T. 971, 1031
— C. L. 2615
— C. T. 239
— D. A. E. 405
— D. H. J. 1565
— D. M., *R.A.M.C.* 1691
— D. M., *A.P T.C.* 2177
— D. P. 431
— D. R. C. 23, 951, 1036
— D. S. 1541
— E. 2350
— E. C. D. 427
— E. D. 2627
— F. W. B. 609
— G. B. M. 971, 1031
— G. G., *R.E.* 606
— G. S. 143, 414
— H. D. 2660
— H. W. 2707
— J., *R.A.O.C.* 1763
— J B. 2179, 2839
— J. C. 421
— J. E. 632, 1468
— J. E., *R.C.T.* 1557
— J. G. 1077, 1124
— J. S. 1286, 1356
— J. W. 1640
— J. W. E 1892
— K. 1286, 1356
— K. J. 951, 1022
— M. A. 2516
— M. J. G. 1777
— M. S. 614
— N. T. N. 1758
— P. R. 1490
— R. 2619
— R. E. 1897
— R. J., *R.C.T.* 1550
— R. J. 634
— S. J., *A.C.F.* 2624
— S. W. E. 1541
— W. A. G. 629
Carthew, P. M. B. 92, 856, 933
Cartin, D. 634
Cartmel, P. W. 405
Cartner, T. 2627
Cartwright, A. 2044
— C., *Worc. R.* 1166, 1234
— D. A. J. 423
— F. E., *R.E.M.E.* 1895
— F. J. 1895
— G. 2959
— G. R. 2698
— H. de C. 1071, 1137
— H. H. L. 1151, 1237
— I. G. S. 861, 925
— I. R. 963, 1031
— J. 2023
— M. J. 715
— R., *R.A.O.C.* 1777
— R. V. 105
— W. C. 2695
Caruana, A. B. 427
Carus, F. X. S. 1547, 2822
Caruth, E. B. 1870
Carver, B. J. I. 2634
— D. J. T. 2531
— M. B. 1556
— M. O. A. H. 280, 333
— P. H. 1652
— *Sir* R. M. P. 164, 201 332, 1881
Cary, C. D. 1758
— H. M. 2391
— S. C. 1392
Casbon, R. J. 2585
Case, A. V. 1556
— C. E. 1742
— D. J. 715
Casey, *H.E. Lord* 182
— B. D. 2563
— M. J. P. 981, 1027
Cash, A. J. 1086, 1132
— D. A. 1885
— G. N. 1695
Caskey, W. S. 60, 1971
Casperd, I. L. 1556
Cass, E. G., *Esq.* 14
— J. G. 2601
— M. 1651
Cassar, A. M. 426
Cassar Reynaud. A. J. 596
Cassar-Torreggiani, P. S. 596
Cassells, J. W. 2589
Cassels, *Sir* A. James H. 201
— H. G. 272, 307
— R. J. K. 866, 936
Cassidy, D. F. F. 1181, 1230
— H. P. D. 1660
— J. 1784
— J. D. 1432, 1979
Casson, J. S. 2468, 2508
Cassling, N. E. 2685
Castell, K. S. 1567
Castle, B. F. 2561
— E. E. 287, 307
— E. R. 725
— J. A., *Foresters* 1151, 1241
— J. A., *R.E.* 618
Castle-Smith, P. M. 606
— R. 709
Castles, J. T. 596
Castley, J. A. 1974
Catchpole, A. K. 959, 1037
Cater, J. 430
Cates, R. P. 1975
Catesby, W. P. 1042
Cathcart, *The Earl* 100, 207
— D. 1777
— I. G. *Mrs.* 2873
— J. D. 706
— W. G. A. 703
Catherwood, R. Mc.C. 654, 2469
— S. J. A. 2702
Cathie, I. S. 1550
Carling, G. F. 1176, 1230
— R. R. 1564
Cato-Symonds, J. 2380
Caton, D. O. 141, 609
— P. A. 2531
— T. E. 2585
Catt, R. L. 1763
Cattanach, H. 2300
Cattaway, A. R. 427
Catterrall, R. B. 2533
Cattermole, G. M. 1064, 1134
Cattermull, D.G. 703
Catto, D. J., *R.A.O.C.* 1747
— D. J., *R.A.M.C.* 1647
Catton, P. J. 2663
Cauchi, G. E. 1975
Cauchi Inglott, F. F. 596
Caudle, M. E. 1578
Caufield, A. 2546
Caulcutt, T. A. J. 2548
Cauldwell, V. W. 2701
Caulfeild, T. St. G. 210, 2796
Caunter, J. R. L. 272, 332
Causley, S. J. 228, 1971
Cave, *Rev.* A. R. 1539
— J. O. 1058, 1131
— S. F. 1261, 1351
— T. A. 2141
Cave-Bigley, D. J. 1660
Cave-Browne-Cave, B. W. *Esq.* 2804
Cave-Browne, J. R. 207
Cavell, N. J. 419
Cavenagh, R. Q. 2518
Cavendish, P. B. 271, 326
Caverhill, J. C. 866, 922
Cavey, V. W. 2300
Cawkwell, P. H. 2694
Cawley, D. P. 2563
Caws, C. J. 1983
Cawse, M. G. 23, 424
Cawston, S. A. R. 401
Cawthorn, K. E. 2350
Cawthorne, J. R. 1557
Cawton, P., *Esq.* 55
Caygill, M. S. 1887
Cayne, D. C. 1784
Cazaly, L. E. 2702
Cazenove, B. M. de L. 812
— R. de L. 812
Cecil, O. N. A. 9
— *Hon.* R. 802
Cecil-Wright, J. P. 2925
Ceeney, B. S. 2574
Cemm, R. A. 709, 2788
Chabrel, C. M. 1644
Chadbourne, F. T. 2695
Chadburn, A. B. P. 2533
Chadd, G. V. N. 2630
Chaddock, P. E. A. 715
Chadwick, A. B. *R.A.O.C.* 1870
— C. D. 1882
— D. J. 477, 2468
— G. 2029
— H. 1286, 1336
— T. M. 2030
— W. 2702
Chaffey, S.P. 2348

Digitized by Google

Chalcraft, S. 2382
Chalial Rana, 1442
Chalkley, P. 1751
Challen, C. P. K. 1431
Challinor, R. 2029
Challis, A. A. 2551
— K. M. 2309
Challoner, J. W. G. 2542
Chalmers, G. 1651
— G. T. 2695
— I. L., *A.C.F.* 2644
— M. 2346
— S. A. M. 622
— W. J., *Esq.* 2879
— W. J., *A.C.F.* 2624
Chaloner, *Rev.* S. M. 1539
Chamberlain, A. 2179, 2839
— A. J. 2615
— *Rev.* F. G. 1539
— H. 1775
— J. 2029
— M. A. 50, 955, 1036
— R. C. 426
Chamberlin, P.G. 1281, 1351
Chambers, A. C. 802
— B. 761
— C. H. 1271, 1329
— C. J. 2638
— D. G. 628
— H. P. M. 1077, 1132
— H. W. 1695
— J. C. 722
— J. H. 2586
— K. F. J. 2000
— M. D. 981, 1039
— T. G. 702
— T. H. 477
— W. R. 951, 1036
Champion, C. G. 963, 1024
— E. 1777
— N. J. 2141
Champion de Crespigny, H. P. 274, 327
Champness, P. A. 598
Chancellor, R. C. B. 851, 937
Chandler, A. J. 2309
— A. S. 2627
— B. C. 1742
— C. R. 1166, 1236
— D. E. 2586
— D. P. 2380
— F. A. F. 2382
— G. P. 761, 2469
— J. 1058, 1131
Chandler, L. M. 50, 1156, 1235
— M. E. G. 711
— S. A. 985, 1039, 2815
— T. 2616
— W. H. 2660
Chandos-Pole, J. 2922
Chandrabahadur Gurung (466192) 1468
Curung (486970) 1432
— Rai (483742) 1460
— Rai 1459
— Rai (480949) 1470
Chandraparsad Rana 1469
Chane Rana 1469
Channer, R. H. de R. 866, 925
— P. N. de R. 866, 925
Channing-Williams, N. 1171, 1234
Channon, A. F. J. 1392
— B. L. J. 1702
Chant, D. E. A. 2585
Chanter, J. B. 125, 401
Chantler, C. F. 1894
Chaplin, A. E. 436
— N. J. H. 2516
— S. A. 2667
Chapman, B. A. E. 1644
— B. W. W. 2474
— D.D. 1660
— D. J., *Esq.* 23, 53
— D. J. 1904
— D. J. W. 1870
— D. M. W. 2352
— D. W. 2685
— E. 289, 338
— E. T. 2962
— G. 2663
— G. D. 1763
— G. J. 2561
— G. L., *Esq.* 71
— G. S. 1870
— H. McD. 702
— I. 1392
— I. McL. 634
— J. 274, 333
— J. A., *R. Signals* 761
— J. H. 2030
— J. N. 2685
— J. R. 1071, 1129
— J. W. A. 622, 1468
— K. T. 1775
— L. A. 1892
— P. F. 963, 1037
Chapman, R., *A.C.F.* 2576
— R., *C.C.F* 2542
— R. de C. 2531
— R. H. B. 2528
— R. J. 1784
— S. H. 955, 1031
— T. J. 287, 309
— W. F. 2165
— W. H. 100, 1740
Chappel, D. M. 283, 309
— W. A. B. 607, 2782
Chappell, D. N. 285, 320
— D. V. F. 278, 326
— H. D. V. 703
— J. E. 1564
— R. H. 959, 1024
Chapple, J. L. 1431(2)
Chard, W. W. M. 955, 1031
Charkham, H. 1. 105, 1541
Charles, A. F. 1567
— D. 2653
— D. A. L. 703, 2784
— D. M. G. 1392
— D. R. 1887
— G. W. F. 2756
— J. A. 182
— N. H. 614
Charlesby, *Prof.* A. 2790
Charles-Jones, D E. T. 1541, 2822
Charlesworth, A. D. 618
— J. A. 1261, 1323
— J. B. 1271, 1329
— T. C. 753
— W. F. 1064, 1137
Charley, W. R. H. 1052, 1131
Charlton, A. 1565
— A. C. 1702
— C. W. 622
— G. F. 1567
— H. W. V. 1695
— M. M. G. 477
— T., *R.A.D.C.* 2040
— T. A. G., *Esq.* 14
Charlwood, M. Y. 2382
Charman, R. H. 2665
Charrington, G. A. 111, 272, 320
Charter, C. G. F. 981 1027
Charteris, J. A. 866, 922
— *The Hon., Sir* Martin M. C. W. 2
Charteris-Black, M. H. 1541
Chase D. 2665
— *Rev.* F. J. 1539
— J. C. 1742
— P. D. E. 709
Chaston, A. J. 2, 2924
Chater, A. G. 274, 320
— J. F. 724
— J. K. 615
— R. K. 271, 332
Chatfield, B. M. 449
Chatham, G. I. 1960, 2815
Chatt, J. 2696
Chatterley, C. J. 2706
Chatterton, D. M. J. 722
Chatting, T. W. 2616
Chattock, B. N. 1974
Chaudhri Inayat Ullah 2894
Chaundler, D. R. 1392
Chaundy, K. W. 97, 1971
Chavasse, H. K. P. 1058, 1131
Chave, G. J. 614
Chaytor, J. P. 2025
Cheadle, *Rev.* R. 1533
Cheah, P. B. 634
Cheal, A. S. 711
Cheall, *Rev.* H. F. K. 1539
Cheape, R. H. B. I. 802
Cheesman, N. C. 433
— P. V. 967, 1024
Cheeseman, J. T. 632
— J. T. S. 1702
Cheesmore, P. D. 1777
Cheesewright, J. F., *Esq.* 54
— J. F., *R.Signals* 703
Cheetham, J. D., Esq. 55
— R. D. 131
Cheley, B. D. 1897, 1904
Chell, K. B. 1931
— L. A. 1245
— R. A. 248
Chenery, E. W. 1983
— S. G. 1979
Chenneour, K. 1887
Cherrier, A. G. 180
Cherrill, A. H. 147, 1974
Cherrington, K. R., *Esq.* 55
Cherry, M. D. 2663
Chesher, N. L. 287, 338
Cheshire, A. J. E. 723
— C. C. C. 283, 338
— W. *Sir* 2879
Chesney, D. 1653
Chesshyre, W. J. 621, 1468
Chester, F. W. 955, 1031
— R. M. 287, 324
— W. A. 2694
Chesterton, M. S. 832
Chetwynd, D. J. 724
— M. G. 1895
Chetwynd-Stapylton, R. G. H. 1271, 1329
Chetwynd-Talbot, M. P. 812
Chevis, C. H. J. 1647
— W. S. C. 41, 1261, 1346
Chew, A. 2653
— G. W. 424

Digitized by Google

Cheyne, M. F. 1660
— W. W. 23, 208
Chhabilal Rana 1432
— Rana 1442
Chhume Tamang 1460
Chichester, D. S. S. 812
Chignell, M. G. P. 1166, 1236
Chilcott, M. J. 1758
— T. M. 1892
Child, A. M. 425
— C. H. 2615
— P. G. C. 1490
— P. J. S. 971, 1039
— R. J. F. 2527
Childs, E. J. 2035
— E. R. 2563
— E. W. 1773
— P. D. R. 405
Chillcott, G. W. 2667
Chillman, T. 1181, 1234
Chilman, H. C. S. 1747
— G. P. 627
Chilton, J. 1565
Chilvers, P. 723
Chimbahadur, Rai 1451
Chinbahadur Gurung 1432
Ching, R. 1550
Chinn. D. R. 1547
— J. A. 1547
Chipp, R. N. 1742
Chipperfield, F. W. 2701
— G. E. 2028
Chirnside, G. M. 272, 324, 2772
Chisholm, A. R. R. 866, 925
— G. R. 287, 338
— J. A. N. M. 1281, 1329
— J. G. 1611
— N. McK. 1895
— P. N. 1156, 1241
— R. M. 1553
— T. C. 1660
— T. C., *A.C.F.* 2621
Chislett, P. 1751
Chisnall, A. D. W. 1904
Chissell, A. G. 2694
Chiswell, J. A. 2403
— P. I. 1391
Chitrabahadur Rana (466194) 1468
Chittock, J. W. 129, 2179
Chitty, G. J. 706
— J. H. W. 1870
— P. O. M. 609
Chivers, F. V. 2644
Cholerton, D. T. 609
Choppin, J. L. 2585
Choudhury, R. D. 1695
Chown, J. D. B. 1393
— J. W. 2027
— R. H. 1888
Christian, E. C. 2528
— E. L. 136, 967, 1024
— J. 1393
— H. 2953
— K. A. 762
— M. F. 2585
— W. A. 1894
Christie, A. 2551
— D. M. 341
— I. A. 861, 927
— I. M. 76, 231
— J. S., *R. Signals* 754
— J. S., *Q.A.R.A.N.C.* 2352
— J. W. 2621
— R. A. 1565
— R. J. 618
Christie-Miller, J. A. 2922
Christison, *Sir* A. F. Philip 2818
Christmas, A. 955, 1022
— R. A. M. 975, 1027
Christopher, C. 1488
Christopherson, R. J. 431
Christy, D. J. 2589
— J. S. 2630
Chrystall, E. H. 1881
Chrystie, I. L. 2510
Chubb, B. 722
— F. E. 414
— T. S. 876, 922
Chumas. H. J. 2165
Church, C. F. W. 1281, 1329
— D. L. 1751
— G. D. 1557
— J. J. 1653
— J. W. 981, 1032
— P. M. 2660
— R. A. 2701
Churcher, A. A. 2587
— E. G. 1166, 1236
— T. S. W. 1392
Churchill, B. G. 1765
— D. J. G. 1651
— E. G. 287, 328
— J. C. 1271, 1329
— J. D. 963, 1037
Churchill, L. R. 724
— P. R. 1391
Churchman R. F. 1578
Churchward, W. A. 1964
Churchyard, D. 2702
Churton, C. H. 280, 330
— D. N. V. 289, 322
— R. H. 283, 327
Chuter, J. W. 1892
Chynoweth, P. J. 1888
Cini, G. 2660
Clabby, J. 2022
Claber, K. J. 627
Clackson, J. A. 2695
Claessens, R. R. M. 2028
Clague-Quine, E. P. 725
Clamp, S. P. 2028
Clancy, L. 1653
— P. D. 2035
Clanwilliam, *The Earl of* 2923
Clapham, A. D. 131
— D. C. 245, 1321
— G. 1564
— S. 2331
Clapp, L. D. 2615
— W. J. 703
Clappison, A. J. 2515
Clapton, H. 436
— K. J. 1644
— P. T. A. 822
— T. R. 283, 320
Clare, A. 437
— D. M. 1565
— F. C. 1176, 1238
— J. J. 627
— P. R., *Esq.* 125
— T. H. 985, 1032
— W. R. 715
Claridge, B. E. B. 1083, 1139
— R. J. 654
Clark, A. B. 1742
— A. F. C. 1943
— A. F. F. 2165
— A. H., *Para.* 1392
— A.H., *R.A.E.C.* 2029
— A. J., *R.A.E.C.* 1451, 2029
— A. J., *R. Signals* 725
— A. J. McD. 426
— A. N. 2533
— B. 2644
— B. A. 49, 606
— B. L. 738
— C. 2615
— C. J. B. 761
— C. W. G. 1286, 1336
— D. 2403
— D. A., *R.A.O.C.* 1751
— D. E. 2588
— D. G. 1058, 1134
— D. H. 2582
— D. J. V. 2531
— E. N. 1567
Clark, F. A. 2142
— F. W. E. 2638
— G., *Wt. Offr.* 2696
— G. E., *R.A.D.C.* 2044
— G. L. 1565
— H. A. 285, 338
— H. D. 871, 942
— H. L. 866, 942
— H. W., *R.C.T.* 1564
— H. W., *R.Anglian* 170, 951, 1036
— J. F. 1469, 2035
— J. G. 414
— J. G., *R.G.J.* 1281, 1356
— J. H., *R.E.* 111, 231
— J. H., *A.C.F.* 2555
— J. J. C. 628
— J. Mc.C. 2403, 2466
— J. N. 724
— M. A. A. 1652
— M. E. 2707
— M. W. 1887
— N. G. 1979
— N. W. McN. 2525
— P. B. 725
— P. J. 2574
— R. F. N. 477
— R. G. 1695
— R. F. 1983
— R. S. G. 1587
— R. W. 104, 414
— S. H. 606
— T. H. 2030
— T. M. J. 431
— W. 1564

Digitized by Google

Clarke, A. 1644
— A., *A.C.F.* 2638
— A. C., *Esq.* 55
— A. L. St. G. S. 1261, 1323
— A. R. E. 414
— B. H. S. 272, 332
— B.L. 1245
— C. 278, 315
— C. S. 2542
— D. 2630
— D., *Wt. Offr.* 2660
— D. A. 1765
— D. A. B. 2804
— D. C. 1392
— D. D. 2663
— D. H. 2035
— D. J. 2653
— D. L. *Wt. Offr.* 2694
— D. R. 971, 1031
— D. S. 38, 702
— D. W. R. 431
— E. R. 2653
— E. S. 2582
— G. 1983
— G. B. 1747
— G. D. 1888
— G. R. 632
— G. M. 1765
— G. S. 477
— H. 2665
— H. A. W. 1784
— H. L. 2
— I. C. 427
— I. R. S. 1171, 1234
— J., *A.C.F.* 2600
—J. 2576
—J. A., *R.A.* 464
—J. A., *R.A.M.C.* 1660
— J. A. L. 1083, 1122
— J. F. M. 2179
— J. G. F. 606
—J. H. 426
— J. J. 1281, 1336
—J. L. 1596
— J. N. 1550
— J. P. 1507
— K. 1695
— K. M. 2531
— M. D. 1763
— M. H. F. 39, 2438
— M. G. 2624(2)
— M. J., *R.C.T.* 1550
— M. J., *Wt. Offr.* 2653
— M. J. A. 247
— M. S. 439
— P. A. 2653

Clarke, P.B., *R.A.M.C.* 37, 247
— P. B., *R.A.D.C.* 2044
— P. D. 1975
— P. D. J. 967, 1024
— P. F. W. 77, 607
— P. J., *R.A.E.C.* 38, 2025
— P. L. 2029
— R. F. 2667
— R. S. 1261, 1324
— R. W. 1176, 1227
— S. D. 95, 856, 921
— S. J. 433
— V. R., *R. Signals* 723
— V. R., *A.C.F.* 2555
— W., *R.P.C.* 2071, 2837
— W. A. 1140
— W. J. 1775
— W. M. 722
Clarke-Lomas ,H. R. E. 761
Clarke-Smith, E. 2028
Clarkson, F. L. 209, 2784
— K. G. 2391
— K. M. 2335
— N. R. N. 289, 322
— R. C. 2531
— R. D. C. 1974
— T. K. 2642
Clary, D. W. 2028
Clathworthy, R. 2557
Clauson, C. A. G. 842
Clavering, C. 2516
— J. M. 822
Claxton, P. F. 2, 206, 2820
Clay, H. A. P. 635
— M. 2029
— R. A. 421
— R. N. 2653
— T. B. 1611
Clayden, C. N. 951, 1022
— S. W. 76
— W. B. C. 1758
Claydon, A. V. 30, 421
— R. J. 1042
Claypoole, N. J. 427
Clayton, A. H. Le. Q. 2165
—A. S. J. de S. 2921
— B. A. 2027
— G. J. 1660
— H. M. 2601
— J. 2695
—J. (19073352) 2695

Clayton, J. W. 1742
— L. P. 725
— P. G. 1758
— P. H. 50, 959, 1024
— P. M. 1541
— R. S., *R.A.* 430
— R. S., *R. Signals* 711
Cleall-Harding, J. E. 1578
Cleare, G. M. 2142
Cleary, D. J. 1077, 1134
— M. L. 2653
— N. T. 2309
Cleave, P. W. 1888
— R. H. L. 419
Cleaver, A. R. 1393
— E. A. R. 2177
— H. W. E. 2438
— P. D. F. 130, 1887
Clee, J. B. B. 1441
Cleere, P. 287, 315
Cleeve, W. J. 1895, 2829
Clegg, C. G. 2653
— H. 2706
— J. H. 2644
— P. J. 1564
—R. J. 1870, 2527
— R. L. 2685
— S. C. 632
Cleland, J. A. 702
— M. D. P. 2335
Clemence, J. A. 943
Clemenger, J. F. P. 2022
Clement, F. A. B. 431
— K. 2701
— T. A. 2600
Clements, D. A. H. 1596
— D. D. 2685
— D. E. 1143
— D. F. 621
— D. P. 2576
— G. A. 621
— J. B., 2 *G.R.* 246, 2786
— J. M. 2391
— J. S. 2044
— M. R. D. 2309
— P. 615
— W. A. J. 1596
— W. H. 1064, 1131
— W. R. 761

Clementson, J. 1553
Clemett, *Rev.* P. T. 1507
Clemits, J. H. 635
Clemo, J. W. F. 439
Clerk, J. H., *Esq.* 194
Cleveland, S. C. H. 981, 1032
Cleverley, J. C. 2638
Cleves, C. J. 2035
Clewer, J. F. 2040
Clews, J. 1393
— T. C. 2691
Clewes, *Mrs.* M. M. S. 2875
Clewley, L. T. 287, 338
Cliff, G. T. 1758
— R. T. 276, 324
Clifford, *of Chudleigh, The Lord* 1
— B. C. A. 426
— C. 2615
— C. J. 2615
— D. M. 2028
— J. F. 1393
— L. 1611
— M. E. 2352
— N. D. 614
— N. H. 2582
— P. 2665
— P. R. H. 287, 326
— R. J. 2022, 2837
— R. W. C. 289, 317
— *The Hon.* T. H. 812
—W. E. 1637
Clift, T. 2702
Clifton, J. W. 1888
— L. N. 1758
Clifton-Bligh, J. R. 280, 326
Clifton-Moore, D. K. R. 1490
Clinch, J. C. 246
— M. I. 2346
Clint, R. J. 615
Clipston, B. H. 287
Clissitt, A. M. M. 2380
Clissold, E. J., *Esq.* 55
— J. 1245
Clist, E. N. 414
Clitherow, N. A. H. 274, 333
Clive, W. F. W. M. 2642
Cloke, J. 2587
— J. B. 629
— S. 2537
Clooney, R. 2653
Cloote, M. J. B. 598
Clothier, N. A. E. 1888
— N. D. 658
Clough, A. 2557
— J. 2642
— J. A. 1488, 2165
Cloughley, B. W. 426
Clouter, A. I. 1765
Cloutman, *Sir* B. M. 2960
Clow, H. F. 2588
— P. A. 2029

Digitized by Google

Clowes, E. 437
— E. R. 28, 615
— S. H. 341
Clubley, D. G. 433
Cluderay, *Rev.* A. K. 1502
Clues, *Rev.* R. W. 1539
Cluff, B. C. 2000
Clune, M. J. 2309
Clutterbuck, M. R. G. 248
— R. L. 206, 2780
Clutton, F. J. 802
Clyde, A. H. 2615
Clydesmuir, *Lord* 2921, 2923
Clymow, C. G. 1960
Clyne, M. J. 1653
Coak, A. F. H. 2533
Coaker, G. A. 401, 2815
— R. E. 204, 330
Coakes, E. S. R. 2849
Coakley, P. K. 1637, 2810
Coan, C. W. P. 1541
Coate, M. M., *Esq.* 285
— R. J. 1171, 1222
Coates, A., *R.A.* 30, 405
— A., *R.Signals* 706
— A. J. 2642
— D. B. 1596
— *Sir* F. G. L. 77, 207
— K., *A.C.F.* 2572
— K., *Para.* 1391
— L. A. 207, 2824
— P. G. 1541
— S. 2350
Coats, J. L. 2348
— P. B. 405
Cobb, D. H. R. 1775
— J. 1166, 1222
— J. F. 2663
— P. S. 622
— S. S. 285, 330
Cobbett, D. J. 1578
— W. E. 2527
Cobbold, A. G. B. 959, 1037
Cobham, *Rt. Hon The Visct.* 2925
— W. R. H. 449
Coburn, D. F. 2922
Cochran, A. J. 1695, 2466
— A. N. 1892
Cochrane, A. J. C. 2561
— E. G. 2576
— I. S. 662
— J. B. M. 2027
— J. C. 1077, 1131
— M. J. 2335
— P. W. 1550
— R. 2702
— T., *Esq.* 22
— W., *R.E.M.E.* 1931
— *Rev.* W. 1538
Cochrane-Dyet, I. G. C. 2022
— R. S. 276, 320
Cock, W. W. 246
Cockayne, J. G. 2961
Cockbain, S. E. J. 2000
Cockburn, P. B. 1971
— T. R. 1644
— W. 662
— W. B. 239
— W. H. 1747
Cockcroft, J. J. B. 842
Cocker, A. M. 2352
Cockerill, E. 629
Cockerton, G. R. 1596
Cockett, C. B. 2694
— C. H. 2698
Cocking, N. H. 276, 333
— S. R. H. 2035
Cockings, R. G. 1567
Cockle, A. A. V. 271, 322
— W. A. J. 628
Cockman, K. R. 2588
— R. M. 1885
Cockram, J. M. 971, 1027
Cockrem, J. M. 2028
— M. R., *Esq.* 71
Cocksedge, A. R. A. 1052, 1131
Cockwill, J. H., *Esq.* 54
Cocliff, C. T. 1286, 1336
Codd, J. F. 615
Codner, C. J. 86, 208, 2877
Codrington, F. L. 2035
Coe, D. H. 2701
— M. E. 615
— R. W. 2663
Coeshott, P. M. D. 439
Cogdell, G. A. 1651
Coggle, E. J. T. 2706
Coggins, D. R. 628
Coghill, J. K. P. 104, 1751
— T. A. 1161, 1238, 1451
Coghlan, R. E. H. 280, 320
Cogley, J. 2030
Cogswell, E. R. 477
Cogzell, R. F. G. 2638
Cohen, I. H. 753
— J. 477
— M. N. 2466, 2508
Cola, R. 2691
Coke-Smyth, R. J. 971, 1027
Coker-Appiah, V. 190
Colbeck, D. F. T. 211, 2803
— J. 1979
— S. J. T. 975, 1032
Colbourne, R. N. 975, 1027
Coldicott, R. J. 1441
Coldwell, A. 1596
— M. A. 1892
Coldwell-Horsfall, J. H. 1143
Cole, A. B. 1166, 1230
— A. E. 2561
— B. M. B. 1758
— C. G. 1557
— C. W. 2588
— D. I. 37, 414
— *Rev.* D. R. 1533
— D. W. 629
— E. W. 1904
— G. A. 2624
— G. D. 241
— G. E. 2667
— G. K. 427
— *Sir* G. S. 400
— *Rev.* H. S. 3, 162, 1502
— J. O. Y. 1691
— J. R. 423
— L. G. 1897
— P. M. 2335
— P. W. 1897
— R. C., *R.A.O.C.* 1773
— R. C., *A.C.F.* 2587
— R. F. H. 614
— R. S. 1564
— R. V. 2585
— T. A. 168, 1971
— T. H. 287, 317
Cole-Mackintosh, R. E. 2141, 2770
Colebrook, L. W. 419
Colebrook-Robjent, R. J. 1166, 1224
Coleiro, J. M. 2585
Coleman, A. H. J. 1176, 1234
— A. V. 2701
— B. R. 951, 1022
— *Sir* C. F. Charles 151
— C. R. N. 1077, 1142
— C. S. 1742
— D. R. 2702
— D. R. K. 2552
— G. W. 2706
— J. C. 1701
— K. R. G. 184
— M. J. 1931
— M. N. 2352
— P. G. 2663
— R. E. 2582
Colenso-Jones, G. M. B. 1161, 1226
Coleridge, G. G. C. 48, 1151, 1221
— *Hon.* S. J. T. 802
— *Hon.* W. D. 812
Coles, A. H. 1870
— B. H. R. 1550
— D. W. 2557
— E. A. 2000
— E. P. H. 615
— G. 2527
— G. H. H. 1052, 1126
— G. R. 283, 338
— J. P. 1765
— S. C. 2527
— V. M. 2352
Coley, C. P. 2634
— D. 1943
— D. J., *Esq.* 55
Colgan, M. W. 662
Colgate, T. K. 2030
Colgrave, H. F. 1702
Colhoun, R., *A.C.F.* 2548
Collar, J. A. 1470, 1553
Collard, G. D. 2563
— J. L. 73, 246
Collett, D. A. 1392
Colley, A. G. 2040
— A. J. DeQ. 1931
— D. B. H. 1470, 1550
— E. W. 658
— H. E. P. 426
Collie, G. F. 1578

Digitized by Google

Collier, C. J. 2382
— C. R. 1887, 2829
— C. W. 715
— D. J. 2698
— G. A. R. 1773
Colligan, E. 439
Collin, G. de'E 208, 2774
Collingbourne, F. H. 662
Collings, A. B. S. 1176, 1222
— B. R. 2698
— G. N. 439
— M. H. 274, 333
— W. J. 427
— W. J. S. 2843
Collingwood, D. A. 283, 327
— F. W. 1611
— S. 1904
Collins, A. E. 2702
— A. E. P. 477
— B. E. 614
— B. W. A. 725
— D. A. 598
— D. E., *S.W.B.* 1166, 1230
— D. W.F. 2600
— E. J., *Esq.* 106
— *Miss* F. K. 55
— G. H. 628
— H. K. C. 419
— H. W. 2525
— J. C. 55
— J. F. 627
— J. P. B. 1557
— J. R. 1166, 1238
— J. W. C. 1885, 2849
— K. E 111, 2025
— M. 39, 2027
— M. F. 711
— M. G. 424
— M. H. H. 239
— P. 1885
— P. A. 2348
— P.E. 401, 2788
— R. E. 1553
— R. G. 2468, 2510
— R. H., *L.I.* 1251, 1323
— R. H., *A.C.F.* 2589
— R. K. 2141
— R.M.L. 2179
— R. W. 2660
— T., *C.C.F.* 2537
— T. A. 842
— T. F. J. 2804
— T. S. H. 414
— V. 2030
— W J. N. 2040
Collinson, A. 2348
— D. 1897
— P. A. 2348
— S. 2600
Collis, A. C. 1765
— A. J. N. 285, 324
— H. E. 2035
Collis-Bayley, S. 436
Collison, A. E. 1897
— L.W. 1895
— R. C. S. 11, 32, 241
Collman, P. J. 981, 1027
Collyer, J. L. 1611
— J. W. W. 634
— P. G. 2141
— W. T. A. 701
Collyns, A. J. 36, 1261, 1323
Colman, D. 2642
— D. A. 419
— M. F. H. 709
— R. C. 2522
Colmsee, M. R. 427
Colnet, W. B. 2706
Colohan, M. D 1660
Colquhoun, A. P. 621
— *Sir* C. H. 596
— D. M. 1904
— T. A. 283, 326
Colson, J. D. 427
Colston, B. E. 1556
Coltart, G. J. L. 654
Coltman, S. A. 722
— W. H. 2959
Colvert, C. M. 2029
Colvile, R. M. 133, 1261, 1346
Colville, D. E. W. 1271, 1351
— R. S. 2071
Colvin, C. A. 1565
— D. R. 2928
— K. P. 2694
Colvin Smith, C. M. C. 1556
Colwell, R. G. 2691
Colwill, D. J. 464
Colyer, A. 2665
Combe, G. A. 1541
— K. C. 341
Combie, P. J. P. 1071, 1129
Comerford-Green, K. G. 36, 231
Comfort, V. G. T. 1975
Comish, R. 1611
Commings, J. C. 1237
— P. G. 2537
Complin, B. C. 706
Compton, H. J. 1904
— M. S. 1892
Comrie, A. H. 2624
Comyns, *Rev.* C. J. 1502
Conder, E. H. 967, 1037
— J. E. B. 1156, 1235
— R. S. 971, 1039
Condon, J. P. B. 1077, 1132
Coney, L. R. H. 1547
Congdon, J. N. 701
— M. A. 2630
Congreve, R. 1071, 1122
Coni, N. K. 1652
Conibear, P. K. 1975
Conington, D. E. 959, 1031
Conjolce, M. C. 632
Conlan, S. 2702
Conley, M. 2403, 2466
Conlin, D. J. A. 1077, 1131
— G. D. 1071, 1131
— H. L. 1176, 1224
Conn, W. P. 1392
Connaughton, R. M. 1556
Connell, D. 2601
— F. M. S. 2600
— J. D. 1611
— M. A. G. 634
— T. W. P. 263
— W. D. 1245, 2468
Connelly, J. 2691
— J. R. N. M. 632
— P. R. 437
— S. V. 39, 967, 1031
Conner, *Rev.* C. B. 1502
— G. R. 967, 1031
Conners, J. J. B. 943
Connett, W. J. 726
Conningham, R. 1161, 1238
Connolly, A. P. 1564
— C. K. 1701
— D. P. 1640
— G. 981, 1032
— J. E. 1660
— L. C. 50, 401
— M. J. H. 133, 1751
— R. 2600
— T. 981, 1032
— T. P., *A.C.F.* 2585
— T. P., *R.A.M.C.* 1652
Connor, E. 2350
— H. 662
— K. S. 662
— R. 2696
— R. J., *Esq.* 55
Conolly-Carew, *Hon.* G. E. I. 280, 327
Conover, R. O. 49
Conran, W. M. A. 401
Conroy, F. 634
— H. G. 2819
— J. 2588
— J. D. 622
— M. 1660
— M. J. 622
Constable, C. J. 1556
— F. L. 1691
— G. A. 634
— J. 2691
— J. A. 2028
Constantine, M. R. I. 971, 1027, 1392
Consterdine, P. 2557
Conway, C. 2665
— D. H. 1071, 1122
— J. A. H. 2044
— M. 2029
— P. R. M. 629
— S. M. P. 228
Coode, B. H. 263
— D. C. 698
Cook, A. 1974
— A. L. 2619
— A. T. 1636
— B. 2589
— B. A. 437
— C. G. L. 401
— C. J. 1887
— C. P. 427
— C. S. 2540
— D. J. R. 614
— D. R. 414
— D. W. 715
— F. D. 106
— F. M. 39, 2380
— F. W. 37, 239
— G. 1975
— G. E. A. 1567
— G. J. 2694
— H. H. 22
— J., *Esq.* 51, 54
— J. A., *R.A.P.C.* 1975
— J. A., *Wt. Offr.* 2691
— J. F. G. 1763

Digitized by Google

Cook, J. O. 2619
— J. P. F. H. 1143
— J. W. M. 2028
— K. M. 975, 1032
— M. K. 1140
— M. T. 1459
— P. C. 975, 1027
— P. J. 1691
— P. L. 2382
— P. S. 161
— P. W. 622, 1468
— R. 439
— R. A. 2653
— R. A. M. 1870
— R. F. K. 711
— R. V. 2695
— T. A. M. 1647
— *Sir* W. 5, 11
— W. 607
— W. C. 2040
— W. E. 1773
— W. J. 2695

Cooke, B. F. 2701
— B. M. 715
— C. 2663
— C. P. 1777
— D. C. 245, 2777
— D. L. 423
— D. W. P. 1550
— *Rev.* E. A. 1502
— E. T. 2522
— G. L. 761
— G. T. 2707
— J. 2181
— J. J., *R.A.* 421
— J. J., *A.C.F.* 2600
— L. K. J. 2528
— M. G. J. 2695
— N. J. H. 1491
— P. N. 1459
— R. C. 433
— R. H. 274, 317
— R. J. H. 622
— R. L. 2586
— R. N. 80, 1751
— R. R. C. 1553
— T. J. 2350

Cooksey, M. W. 2044

Cookson, A. J. 856, 940
— E. P. T. 425

Cooley, M. W. 2695
— R. K. W. 1564

Cooling, I. R. 2142

Coombe, B. J. 77, 246
— D. H. 1644
— E. D. K. 2568
— F. A. 951, 1029
— R. D. 981, 1032

Coombes, A. S. 754
— B. J. N. 278, 333
— E. G. 629
— E. J. 2576
— F. D. 2582
— J. A. 2527
— J. D. 278, 333
— J. R. 2695
— J. S. 1550
— R. 51, 234
— R. L. 1564

Coombs, A. T. 2630
— G. A. 2508
— J. A. 606
— J. T. H. 842
— M. E. C. 289, 308
— R. B. 1450
— *Rev.* R. J. 1533

Cooney, H. L. T. 1773

Convery, D. 2663

Cooper, A. *Wt. Offr.* 2695
— A. A. H. 1894
— A. G. A., *Esq.* 168
— A. T. 2563
— B. B. 2690
— B. M. 2586
— B. N. 1895
— B. R. 1890
— *Rev.* C. C. 1533
— C. E. 1171, 1222
— C. F. 609
— D. A. 2691
— D. F. J. 628
— D. H., *R.A.E.C.* 2029
— D. J., *Wt. Offr.* 2694
— D. T. 634
— D. W. 1550
— D. W. W. 703
— E., *ret.* 2955
— E., *R.E.* 658
— E. D. 2694
— E. J., *I.G.* 832
— E. J., *A.C.F.* 2589
— F. 724
— F., *Esq.* 14
— F. N. 2537
— G. H. 1652
— G. L. C. 30, 247
— G. R., *R.A.C.* 285, 338
— G. R., *Q.O.Holdrs.* 876, 936
— H., *R.A.P.C.* 166, 207, 1971
— H., *C.C.F.* 2542
— H. M. 2352
— H. R. 2165
— I. B. 2309
— J., *R.Signals* 726
— J., *R.A.E.C.* 2027
— J. *Wt. Offr., R.C.S.* 2663
— J., *Wt. Offr.* 2701
— J. A., *R.E.* 621
— J. H., *A.C.F.* (*Lancs.*) 2600
— J. H., *A. C. F.* (*Northumberland*) 2616
— J. J. 2540
— J. R. J. 421
— J. S., *R.A.* 48, 405
— J. S., *A.C.F.* 2557
— J. T. H. 1086, 1129
— J. W. 2627
— K. A. 1751
— *Miss* K. D. B. 55
— K. H. 2563
— K. M. 861, 928
— M. D. 627
— M. R. 618
— N. A. 2165
— N. J. 1892
— P. 287, 315
— P. A. 722
— P. F. 2181

Cooper, P. M. 1892
— R., *A.C.F.* 2644
— R. J. 658
— R. L. 2142
— R. P. 2350
— R. S. 1564
— R. W. 724
— S. C. 251
— S.E. 431
— S. M. 2309
— S. W. 1960
— T. D. 1166, 1232
— T. G. 2707
— T. R. 1943
— W. D. 1931, 2465
— W. E. 2634
— W. E. S. 1889
— W. F. 166, 209

Cooper-Tydeman, T. R. 1651

Coopman, P. D. 2508

Coote, A. D. 1747
— C. 1565
— E. H. 1671
— R. E. 1488

Cope, G. V. 308
— R. A. 1660
— R. H. 2536

Copeland, B. M. 1052, 1138
— C. J. B. 430
— D. L. 706
— J. F., *Esq.* 22
— P. J. N. 2522
— P. T. G. 285, 322

Copeman, S. L. M. 289, 311

Copestake, C. S. 2701
— J. R. 2179

Copinger-Symes, W. J. C. G. 1052, 1130

Copleston, C. F. 2025

Copp, G. F. J. 2660

Coppack, E. M. 2300

Coppen, P. E. 1556

Coppen-Gardner, C. W. E. 1166, 1236

Copper, B. W. J. 430

Copping, B. W. 975, 1039

Coppock, I. F. 726

Copsey, H. 2642
— J. A. 2691

Copson, G. C. 2695

Copus, P. E. 1652

Corani, G. 1557

Corbally, E. J. 2921

Corbett, G. J. 2601
— J. G. 2551
— L. 1653
— N. T. 1431
— P. M 832
— R. J. 975, 1039
— S. M. 263

Corbett-Reakes, G. F. 658

Corbett-Winder, J. L. 2924

Corbin, D. A. J. 280, 309

Corbould, M. E. 2515
— W. R. 1391

Corcoran, W. J. 2516

Corcos, B. R. 2165

Corden, G. 706
— J. N. 2025

Corden-Lloyd, I. D. 1459

Cordery, R. W. 2552
— W. R. 2552

Cordingley, H. 2695
— J. E. 162, 207
— P. A. J. 311

Cordle, C. H. 802
— P. H. 802

Cordon, N. P. 2634

Cordy-Simpson, J. R. 324
— R. A. 283, 324

Core, G. 287, 327

Corke, D. 1894
— J. A. T. 2029

Corkerton, D. J. P. 871, 928

Corkill, W. G. R. 401

Corkran, R. S. 802

Corlett, T. D. 2588

Cormack, D. 1974
— D. P. 449
— D. G. 276, 317
— J. D. 1637
— J. N. 609

Cornah, D. M. 63

Cornelius, P. 2695
— W. M. 1637

Cornell, J. R. 1261, 1351
— R. P. 2701

Corner, A. C. 1490
— B. S. 1547
— D. J. 425
— T. W. 1974

Corner-Walker, A. M. J. 1979

Cornford, E. C., *Esq.* 11

Cornforth, M. A. 711

Cornick, A. E. 426
— B. A. 1557

Cornish, A. A. 338
— B. R. 975, 1039
— E. E. C. 1185
— G. S. C. 1887
— N. J. C. 341
— W. F. J. 287, 338

Cornock, A. R. 80, 210
— C. G. 424

Cornock Evans, W. E. 2382

Cornwallis, *The Lord* 2924

Digitized by Google

Cornwell, A. J. 278, 333
— D. J. 1763
— J. C. 427
— M. J. 1244
Corp, P. J. G. 1890
Correa, G. F. 426
Corrie, F. E. 2589
Corrigan, J. 632
— J., *R.A.C.* 287, 328
— J. B. 419
— J. G. H. 1171, 1232
— S. 2702
— W. B. 2702
Corringham, E. T. 1774
— J. M. 1261, 1323
Corry, M. A. 2030
— R. T. 2923
— T. W. 1281, 1356
Corsar, C. H. K. 943, 2466
Corser, M. G. 449
Corsellis, D. H. G. 618
Cosgrove, D. J. 1064, 1124
— G. B. 2694
— J. 2665
— *Rev.* L. J. 144, 1502
— R. T. 1565
— T. M., *R.A.O.C.* (426856) 1751
— T. M., *R.A.O.C.* (448939) 1763
Cossens, A. H. 2587
— M. G. 1763
Cossey, W. J. 2585
Costain, R. A. 1974
Costello, E. H. L. 1885
— W. 2177
Costelloe, J. F. 2585
Cottage, S. 762
Cottam, H. W. D. 234
— J. B. S. 419
— P. V. 433
— R. P. 1895
Cottell, I. O. 2561(2)
Cotter, B. A. 2582
— J. 2528
— L. F. 2665
Cotterell, R. C. R. 280, 324
Cotterill, F. H. 1071, 1129
Cottington, J. 1564
Cottis, R. T. 1171, 1238
Cottle, A. L. 2691
— M. W. 2698
— V. W. 753
Cotton, B. D. 2, 65
— J. H. 724
— P. A. 1553
— R. G. S. 424
Cottrell, C. E. 2557
— C. J., *Esq.* 131
— D. W. 1557
— F. 2557
— H. G., *Esq.* 55, 145
— J. B., *A.C.F.* 2563
Cottrill, G. M. C. 419
Couch, A. 632
— H. E. 1042
— R. H. 762
Couchman, R. A. 722
Coughlan, C. S. 1890
Couldrey, R. C. 1450
— R. F. 423
Coull, J. T. 1640
Coulson, J. S. 607, 2782
— M. G. 635
Coulter, D. 2028
Coulthard, E. 2040
— E. J. 208
— J. 662
— M. 1652
— W. 2702
Coulton-Tordoff, N.S. 2644
Cound, R. A. 2587
— R. L. A. 1931
Counsell, D. J. R. 421
Counter, J. T. 2958
Coupar, W. A. 2028
Couper, G. V. 2533
— I. S. 1556
— R. N. O. 263
— T. F. 421
Coupland, C. L. 1774
— P. L. 622
Courage, C. 2701
— R. A. G. 109
— W. J. 278, 311
Court, D. N. 951, 1022
— F. L. 2695
— J. C. 607
Courtenay, P. H. 963, 1024
Courtenay Evans, R. J. 1701
Courtenay-Thompson, F. C. W. 423
Courtis, B. G. E. 37, 1547
Courtnell, T. I. 1889
Courtney, I. R. 78, 401
Courtney-Clarke, J. K. 168, 272, 321
Courtney-Green, P.R. 1765
Cousens, C. R. 1271, 1329
Cousins, B. H., *Esq.* 53
— B. N. 2533
— I. F. H. 2551
— J. D. 1459
— J. G. 2588
— J. M. 2141
— L. J. 1751
— R. F. 1894
Coutanche, M. F. 43, 1747
Coutts, F. H. 208, 851
Coutts-Britton, T. A. 975, 1032
Couzens, B. 276, 333
Covell, R. 2642
Coverdale, R. C. 2587
Covernton, P. L. G. 1431
Covill, D. F. 287, 321
Cowan, A., *Esq.* 62
— A. E. F. 866, 922
— C. H. 41, 210
— G. O. 1644
— G. W. B. 715
— H. A. 622
— I. T. 2300
— J. A. C. 30, 239
— J. M. 477
— J. M. C. 2352
— K. A. 1671
— M. 1550
— M. R. 1890
— R. P. W. 1904
— S. 715
— T. 1784
— W. 2551
Coward, A. G. 425
— J. O., *Esq.* 54
— R. V. 2660
Cowdry, D. F. A. 1751
— J. J. A. 598
Cowdy, R. E. C. 278, 311
Cowe, A. J. 2663
— R. R. F. 49, 959, 1031
Cowell, G. F. V. 1763
— J. D. P. 1058, 1136
— W. D. E., *Esq.* 55
Cowen, R. S. 2691
Cowey, B. T. V. 2921
Cowgill, A. W. 104, 208
— J. A. 271, 332, 2772
Cowie, A. 618
— G. K. 943
— N. H. A. 283, 328
Cowing, A. B. 967, 1024
Cowl, P. E. 43, 1888
Cowles, A. G. 2696
Cowley, C. J. 2601
— D. 1983
— J. C., *R.A.P.C.* 60, 206, 1971
— *Sir* J. G. 601
— J. S. 1261, 1323
— M G. 433
— N. J. 723
— P. R. G. 1541
— P. V. 955, 1031
— V. G. 2179
Cowling, E. A. J. 2588
Cowlishaw, R. G. 433
Cowper, A. W. 207
— E. H. 41, 1052, 1121
— G. C. 421
— *Rev.* M. C. 1502
— R. C. 1774
Cowsill, G. H. 723
Cowtan, F. W. J. 42, 208
Cox, A. B. 2642
— A. H. 1051, 1121
— A. L. 1784
— A. P. W. 439
— B. F. 621
— B. J. 1490
— C. A. 1974
— D. 2630
— D. A. J. 842
— D. E. 1161, 1239
— D. W. 2667
— F. A. 754
— F. M. F. 2585
— G. 1931
— G. A. 706
— G. H. 1567
— H. B. 228
— H. J., *C.C.F.* 2533
— H. J., *R.A.P.C.* 1975
— H. J. E. 1691
— J., *R. Signals* 703
— J. *Wt., Offr., A.C.C.* 2706
— J. C. 477
— J. D. 722
— J. J. D. 822
— J. J. G. 1391
— J. L. 2653
— J. M. 405
— J. S. 1644
— J. T. 1885
— J. W. A. 866, 933
— L. A. A. 414
— L. C. 2589
— L. F. 414
— L. M. 1897
— M. C. 2464, 2510
— N. A. 724
— *Rev.* P. C. 1502
— P. G. 2141
— P. G., *C.C.F.* 2546
— P. J. 1888
— P. R. 1557
— *Mr.* R. 2812, 2850
— R. C. B. 2667
— R. B. H. 715
— R. G. 2701
— R. G. B. 1870
— R. H. F. 477
— S. A. G. 1286, 1356
— S. G. F. 276, 314
— S. J. 109, 1881

Digitized by Google

Cox, S. B. 1983
— S. W. 698
— S. W. P. 725
— T. J. L. 477
— W. 2665
— W. D. 1541
— W. E. J. 1979
— W. R. 105

Coxon, G. 1166, 1238

Coxwell-Rogers, R. A. 274, 327

Coy, J. D. 1578

Coyle, D. W. 209, 2788
— I. H. M. 449

Coyne, S. F. 2587

Cozens, *Dame* B. 2300
— E. E. V. 2696
— F. A. 170, 1971

Crabbe, A. 1556

Crabtree, A. D. 1541
— A. F. N. 725
— C. H. G. 1450
— D. T. 1161, 1244
— F. 1565
— R. L. 439
— S. W. 2403
— W. P. E. 2615

Crack, G. R. 2561

Cracknell, S. T. G. 431
— W. M. 1261, 1351

Cracroft, P. K. 274, 309

Craddock, *Sir* R. W. 1022, 2817

Cradduck, A. G. 247

Crafts, J. K. 2044

Cragg, A. J., *Esq.* 53
— E. B. E. 2588

Craggs, A. T. 436
— M. B. 1567
— M. J. 2382
— R. B. 1565

Craib, J. A. 632

Craig, A., *Wt. Offr.* 2706
— D. 1491
— D. M. 1071, 1131
— G. D. 2924
— G. R. 1553
— G. W. 2466, 2510
— H. D 1596
— H. S. 2600
— J. D. 1281, 1329
— J. E., *C.C.F.* 2515
— J. M., *R.Y.R.* 341
— J. M., *Wg. Cdr.* 2955
— J. P. 762
— M. J. 596
— P. T. 1507
— R. 1556
— R. P. 1644

Craig, W. J. A. 171, 1636
— W. K. 2600

Craig-Cooper, F. H. M. 464

Craigen, R. D. B. 2574

Craighead, A. 2548

Craigie, A. J. 426
— *Rev.* D. J. 1502
— L. G. 2880

Craigie Halkett, C. D. 120, 856, 925

Craik J. J. D. 2528
— R. R. 1578

Cram, A. R. 654, 2466

Crammond, I. R. 1550

Crampin, A. A. 1578

Crampton, C. C. 1691

Cramsie, A. J. 280, 317
— A. J. H. 2923

Cran, A. B. 856, 927
— I. M. 1636, 2810

Crane, E. C. 1557
— J. M. 423
— N. J. 2040
— R. J., *Para* 1392
— R. J., *R.E.* 658

Cranfield, D. G. 338

Cranmer, D. St. G. 2533
— J. H. 427

Cranney, P. O. 2691

Cranston, D. A. 431
— F. W. 2696

Cranstoun, A. M. 1151, 1237

Crassweller, G. G. 662

Craster, J.M. 866, 942

Crathorne, J. F. 2537

Craven, A. S. 1763
— E. 2555
— E. W. D. 1611
— J. A. 2040
— R. C. F. 426

Crawford, A. K. 2141
— C. A. J. 2706
— C. M. 433
— *Sir* D. 464
— D. A. B. 753
— D. R. 2660
— D. W. J. 658
— H. F. 1691
— H. G. W. 609
— H. N. 73, 1051, 1130
— I. C. 1640
— I. C., *A.C.F.* 2582
— I. P. 1644
— J., *Q.A.R.A.N.C.* 2350
— J. 2694
— J. A. 285, 328
— J. C. M. L. 263
— J. F. 1556
— J. H. D. 285, 307
— J. P. K. 49, 609
— M. D. 2352
— M. S. 2391
— N. B. M. 2568
— R. W. H. 1261, 1323
— W. G. 609

Crawford-Clarke, R. D. 1870

Crawforth, A. 1550

Crawley, C. D. D. 2572
— D. E. 1051, 1138
— F. P. 1742
— R. A. 1567

Crawley-Boevey, A. 272, 330, 2801

Crawshaw, G. F. 1567
— G. T. 2515
— J. A. 1490
— J. S. 426
— W. A. 959, 1031
— W. M. 621

Crawshay, W. R. 2, 1245

Crawte, *Rev.* W. R. 1502

Craxford, S. C. 1888

Cray, A. S. 615

Craydon, G. M. J., *Esq.* 55

Craze, M. R. 2522
— T. L. 726

Creal, L. A. G. 2552(2)

Creamer, I. S. 1653
— R. A. 1181, 1242

Crean, G. P. 1637

Creaney, J. A. 1143

Creasey, T. M. 210

Creasy, P. C. E. 1450

Cree, A. 2515
— D. J. 761
— G. H. 1126

Creed, H. R. S., *Esq.* 55

Creedy, R. E. 2028

Creek, C. N. 2521

Crees, H. J. S. 2508

Creevy, C. L. 1897

Cregan, M. 632

Creighton, A. J. 1777
— F. D. 1895
— R. E. 2474
— W. 1564

Creighton-Williamson, D. 1051, 1128

Cremona, A. G. 596

Crenan, H. 2667

Cresswell, D. H. 1897
— G. P. 2644
— J. 2644

Creswell, D. H. C. 427
— H. F. 421

Crew, C. R. 711
— N. K. 1964
— S. S., *Esq.* 53

Crewe, C. L. 1567

Crewe-Read, J. O. 1171, 1230

Cribb, *Rev.* R. J. 1502

Crich, J. 725

Crichton, I. M. 419
— J. R. 629
— P. 2179, 2839
— R. F. A. 285, 317
— T. L. 2707

Crichton-Miller, D., *Esq.* 2818

Crichton-Stuart, J. N. A. 822

Crick, A. M. 2309

Criddle, *Rev.* P. B. D. 1507
— M. 2528
— M. A. 2035

Cridge, J. F. 632

Cridland, B. W. 963, 1037

Crighton, A. N. 426
— P. A. 634

Crimp, R. E. 2691
— R. F. 425

Cripps, G. D. 2665
— T. R. 287, 326

Crisp, B. L. 2552
— J. E. 1261, 1323
— J. R. G. 812
— J. S. 263
— *Rev.* R. L. 1538

Critchell, E. G. T. 876, 928

Critchley, I. R. 851, 931
— P. P. 971, 1027

Digitized by Google

Critien, A. D. R. 283, 307

Crocker, D. C. 1974
— D. E. 762
— H. J. 723
— K. R. T. 272, 332
— M. C. 1695
— P. A. 1171, 1227
—R.M. 449

Crockett, C. W. 1564
— R. J. 430

Crockford, C. M. 1747
— H. W. 1773
— K. H. 1541

Crocombe, O. 75, 419

Croft, A. E. 2346
— H. G. H. 1777, 2466
— J. A. N. 618
—M. 1888
— P. G. 2540
— T. R. G. 1557

Crofton, D. A. 2380
— E. M. 812
— N. G., *Esq.* 55

Croker, G. W. 75, 239

Crombie, J. H. F. 2818

Crompton, I. A. 109, 1740
— J. H. G. 1156, 1233
— K. 2025
— R. H. 11
— T. R. 134, 1971
— W. R. 2000

Crompton-Inglefield, J. F. 2922

Cronan, P. D. 1894

Cronchey, G. R. 615

Cronin, D. J. 1784
— D. J. K. 2698
— D. P. 23, 959, 1024

Cronk, P. W. 423

Crook, A. 125, 211
— D. 1892
— E. M. B. 2660
— E. W. 2533
— G. H. H. 2600
— J. C. 38, 1636
— P. E. 206
— P. M 606
— W. R. 761
— W. S. 1058, 1134

Crooke, L. W. T. 866, 928

Crookenden, G. W. D. 208
— N. 203, 1223, 2790

Crookes, D. 724
— L. 1897
— *Rev.* R. J. 1538

Crooks, G. F. 2877
— H. C. 1971
— P. V. 1888
— R. R. 234, 2782

Cropper, B. M. 1964

Crosby, P. L. 1751

Crosfield, W. N. M. 1983

Crosher, R. H. 1042

Crosland, C. P. 658
— J. H. 1392
— J. N., *Esq.* 55

Croslegh, R. C. 1557

Cross, A., *R.E.M.E.* 1885
— C. C. 723
— C. H. D. 711
— E. P. 2696
— G. M. 2521
— I. M. S. 722
— J. A. 2141
— J. C. 2300
— J. C. N. 2701
— J. C. P. 1064, 1124
— J. P., 7 *G.R.* 1450
— J. P., *R.A.* 423
— J. R. 1691
— J. R. E. 725
— *Rev.* J. S. 1507
— M. D. 425
— P. 2465, 2508
— R. A., *Kings* 1058, 1124 2788
— R. E. 1596
— R. J. 1773
— R. J., *R.A.P.C.* 1983
— R. N. R. 861, 925
— R. P. 2601
— R. S. 967, 1037
— V. 2551
— W. H. E. 2653
— W. K. 1488
— W. P. 2585

Cross-Gurnell, E. 1567

Crosse, F. J. B. 1974
— J. H. J. 130, 207
— J. O. 1644

Crossey, W. J. 2576

Crossfield, J. M. 2350

Crosskill, J. 1086, 1127

Crossland, C. W. 1052, 1127

Crossley, A. B. 425
— D. S. 1553
— F. 2589
— R. J. 424
— W. E., *Esq.* 55

Crossman, H. 405

Crosthwait, M. L. 207, 2780

Crosthwaite, G. 1964
— J. D. 1596
— W. 2557

Crother, T. 2165

Croton, L. M. 1702

Crouch, C. A. A. 41, 241
— D. C. 274, 333
— G. A. 1653
— H. C. J. 2574
—
— I. J. 711
— W. J. 1889

Crow, C. J. 709
— J. A. 622
— T. B. 94, 1885
— W. A. M. 2545
— W. P. 2849

Crowcroft, E. 1086, 1127

Crowdy, J. P. 1637

Crowe, B. G. 423
— C. M. C. 856, 936
— J. G. 1490
— P. M. 2382
— R. J. 2701

Crowfoot, A. B. 1064, 1127

Crowle, M. K. 2634

Crowther, T. J. 36
— P. A., *Esq.* 53

Croxford, F. S. F. 1774

Croydon, *The Lord Bishop of* 61

Crozer, *Rev.* K. D. 1507

Crozier, R. 2030

Cruickshank, A. R. I. 738
— C. G. 715
— I. G. 1931
—W. 1892

Cruikshank, S. 2691

Cruise, T. 2025

Crum, C. 477

Crumbie, B. N. 28, 963, 1037

Crumley, W. G. A. 963, 1024

Crump, D. P. 2691
— E. M. T. 702
— H. G. 2030
— P. 430
— R. E. 437
— W. A. 2634

Crumpton-Pratt, R. V. 2696

Cruse, P. K. 654
— R. A. 2522

Crush, M. A. 1166, 1232

Crusher, A. 762

Crutcher, R. W. 2181

Crutchley, H. G. 414

Cryer, B. J. 2521
— *Rev.* N. B. 1538

Cubberley, J. R. 210, 2784

Cubiss, J. M. 1058, 1127

Cubitt, M. F. I. 1556

Cudworth, A. G. 1652
— S. R. 2653

Cuerden, H. A. 92, 709

Cuff, B. G. 2000

Culbert, C. P. 981, 1039
— J. V. 2663

Culham, M. J., *Esq.* 14

Cullen, C. N. 1245
— C. W. 1541
— J. J. 711
— R. W. 1166, 1222

Cullens, D. K. 2028
— J. 1490
— P. J. 618

Culley, H. A. 715

Cullimore, D. R. 2552

Digitized by Google

Cullinan, M. A. 287, 326
Cullinane, C. 2474
Culling, S. D. 1432, 1652
Culnane, M. J. 1564
Cumber, N. M. 1432
Cumberledge, C. R. 1071, 1137
Cumberlege, J. G. 162, 210, 2438
— J. R. P. 1064, 1136
Cumming, A. A. J. R. 285, 330
— A. E. 2960
— A. M. 866, 937
— D. H. 2702
— W. 2685
Cumming-Bruce, *The Hon. Sir* F. E. H-T. 164
Cummings, A. J. 2588
— D. F. J. 1083, 1139
— S. G. 2142
Cummins, A. J. E. 2587
— M. J. A. 287, 308
— M. K. 2309
Cundall, B. 754
— H. M. 2572
Cunliffe, B. W. P. 1870
— R., *Esq.* 55
Cunnell, E. L. 2516
— T. A. 2707
Cunniam, M. D. 726
Cunningham, A. C. 761
— A. L. 2391
— D. F. 2071
— D. P. I. 1979
— H. M. C. 285, 315
Cunningham, H. P. 209
— I. J. G. 812
— J. W. 1747
— P. A. 423
— R. 2576
— R. B. 943
— R. McL. 2568
— T. C. 1644
— W. E. 421
— W. G. 706
Cunninghame-Graham, *Sir* A. E. M. B. 2818
Cunnington, D. W. 182
Curl, G. J. 703
Curle, A. M. 2616
Curling, J. R. M. 211
Curphey, E. H. 1890
Currall, A., *Esq.* 2877
Curran, J. 2568
— L. D. 1892
— M. V. 2309
Curren, A. C. 437
Currer-Briggs, R. A. 2022
Currie, A. D. H. 753
— A. W. R. 851, 921
— D., *R.A.M.C.* 1651
— D. V. 2962
— D. W. F. 1596
— G. 1870
Currie, G. A. C. 753
— J. C. M. 1695
— M. E. R. 2350
— P. W. 2587
— W. F. P. 272, 317, 2467
— W. T. 2528
Currier, I. B. 1931
Currill, A. H. 2698
Curry, D. G. 761
— E. 2300
— J. J. D. 1653
— M. F. R. 614
— P. G. 702, 2784
— R. 2702
— R. C. 1143
— R. H. 2702
Cursley, J. C. 981, 1039
Curson, D. A. 1660
Curtin, J. P. 1960
Curtis, A. G. H. 967, 1031
— A. R. E. 433
— E. P. 280, 328
— F. L. 1774
— G. B. 951, 1022
— H. G. 2588
— J. C. M. 2702
— J. H. 105
— J. M., *R.Hamps.* 1171, 1236
— J. R. 1701
— K. E. 1763
— L. F. C. 2663
— N. A. L. 618
Curtis, R. C. 50, 405
R. D. R. 1974
— R. E. 2028
— S. H. 2537
Curtis Prior, B. P. 1393
Curwen, C. R. 289, 322
— S. 3, 248
Curzon, L. H., *Esq.* 14
Cusack, E. J. H. 628
— P. C. 1870
Cushion, L. E. 1895
Custance, F. J. 2701
Cutchey, M. C. J. 1763
Cutfield, D. J. 1450
Cuthbert, M. H. 1971
Cuthbertson, E. J. 2516
— M. D. 1392
Cuthbertson-Smith, D. M. 263, 1392
Cuthill, J. A. 2029
Cutland, J. R. 2568
Cutler, *H. E., Sir* R. 2960
— C. M. 1904
— P. L. 1156, 1239
Cuttle, N. 2702
Cutts, J. R. 662

Digitized by Google

Dabbs, A. H. 1611
d'Abreu, A. L. 2812
Dabson, H. W. J. 144, 241
Dace, R. J. 1765
Dacie, *Prof.* J. V. 2812
Dacre, A. A. 702, 1469
Dadswell, R. H. 1567
Dady, H. P. 1565
Daglish, J. D. 715
Dagnall, A. A. 2706
Dain, A. B., *Esq.* 62
Daintry, G. M. 832
Dakin, C. J. 722
Dalbahadur-Ale 2667
— Gurung (479904) 1451
— Gurung (485601) 1442
— Rai (478391) 1460
— Sing Lohar 1442
— Thapa 1470
— Thapa (475788) 1442
Dalbir Ghale 1432
Dalbir Limbu 1451
Dalby, A. J. 1392
— D. J. W. 632
— J. C. 2165
— K. 2665
— P. C. J. 1286, 1356
Dalby-Welsh, T. 1765
Dale, A. R. 1974
— A. R. B. B. 726
— C. J. 959, 1037
— J. A. 753
— J. S. N. 103, 726
— K. W. 654
— L. R. 2634
— M., *R.E.* 634
— P. H. 711
— P. W. 724
— R. E. 1143
— R. F. 1653
— W. B. 2563
Dale-Green, J. L. 414
Dales, D. McP., *Esq.* 54
Daley, J. 2644
— W. A. 2586
Dalgleish, W. A. 1640
Dalglish, D. R. 955, 1036
Dalhousie, *Earl of* 2469, 2922
Dall, C., *Esq.* 55
Dallen, J. M. 2696
Dalley, M. J. 433
Dallimore, D. J. 2000
Dallmeyer, G. R. J. 311
Dallow, J. R. 1083, 1134
Dally, L. G. 245
— P. A. 706
Dalton, B. 73, 211
— B. M. J. A. 1742
— F. I. 2588
— G. 1870
— L. R. 231
— M. H. 1652
— P. M. 2022
— R. G. 607
— R. P. 1611
D'Alton, A. A. M. 430
— A. C. 981, 1032
— D. A. M. 1660
Daltry, G. L. 2525
Dalwood, H. L. C. 1565
Daly, A. E. 2601
— B. P. 615
— C. F. 2696
— D. J. 202
— J. E. 2555
— J. M. 425
— M. 2309
— M. H. 1644
— P. J. 1695
— *Sir* T. J. 182
— T. M. A. 1171, 1244
Dalzel-Job, I. E. 822
Dalzell, P. C. 2548
Dalzell-Payne, G. N. L. 2521
— H. S. L. 272, 308
Damant, G. W. 1071, 1139
Damarsing Rai 2667
Dambersing-Chhetri 1469
d'Ambrumenil, A. Y. 419
Damms, H. 2619
D'Anastasi, C. 596
Danbahadur, Ale 1432
— Rai (476721) 1451
Danby, D. H. 1564
Dance, D. A. 1556
— R. J. 1547
Dandria, H. A. 596
Dane, A. W. 1773
— B. C. 1774
Dangar, R. H. F. 276, 328
Danger, D. L. P. 1742
Dangerfield, M. R. 276, 309
Daniel, A. J. MacN. 1161, 1239
— G. R. 2707
— J., *R.C.T.* 1567
— J., *C.C.F.* 2531
— J. A. 2698
— J. B. H. 7, 405
— J. R. A. 963, 1031
— M. R. M. 1042
— P. E. B. 1553
— *Prof.* P. M. 2812
— R. H. 1870
— R. W. 421
Daniell, D. J. 971, 1027
— F. A. F. 621
— K. F. 2879
— P. J. 426
— P. J. P. 621
Daniell, S. R. 283, 317
Daniels, B. 2698
— B. R. 2586
— D. J. M. 981, 1032
Danks, J. V. 95
Dann, A. R. 1042
— D. J. G. 762
— J. R. 802
— K. G. F. 425
Dannell, L. C. 2706
Danskin, J. C. 414
Dansie, A. R. 1653
Danton-Rees, T. A. 1547
d'Apice, P. A. J. 427
Darby, A. G. 2555
— M. D. 1361
— R. G. 1892
— R. H. R. 598
— V. C. C. 632
Darbyshire, D. S. 1488
— J. R. 43, 1261, 1329
D'Arcy, B. M. 1653
— G. W., *C.C.F.* 2525
— J. O. 621
— T. M. W. 211, 2808
D'Arcy-Irvine, C. K. A. 1281, 1329
— C. M. 1251, 1323
Dare, P. K. 1983
— S. C. 702
Darell, *Sir* Jeffrey L. 208, 2806
— R. H. 419
Dargan, G. M. 2346
Dark, C. H. 1470, 1556
— S. J. 1747
Darkin, R. B. 166
Darkins, J. F. 2696
Darley, E. S. 1740
— M. A. Q. 262
Darling *Sir* K.T. 1, 201, 1029
Darlington, G. N. 2557
— J. 276, 333
— J. M., *Esq.* 55
Darlow, K. I. 2702
— K. J. 1784
Darmody, M. J. 424
Darnley, J. A. 981, 1039
— J. C. 1702
Darracott, J. 1652
Darrell, W. T. 629
Darroch, C. D. 1156, 1235 2464(2)
Dartnall, E. W. 2701
Dartnell, H. R. A. 1974
— J. 2028
Darton, P. E., *R.E.M.E.* 1897
— P. F. 2696
Darwall Smith, A. A. 621
Darwin, C. E. 2667
Dash, C. G. T. 2000
Dasley, J. W. 2685
Dassanayaka, D. E. 2695
Dathan, L. 2663
Daubeney, P. E. G. 1393
— P. H. 421
Daubeny-Harclerode, H. M. P. 832
Daubigny, R. A. 327
Daukes, C. D. 283, 309
Dauncey, M. D. K. 246
Davage, J. H. 2029
Davall, P. J. 615
Davenport, B. 2586
— B. H. M. 971, 1039
— H. G. C. 628
— M. E. 2660
— P. H. 1261, 1323
— R. J. 11
Davey, A. B. T. 262
— A. C. C. 1691
— A. M. 2464, 2510
— B. 51, 615
— C. C. 2071
— C. J. T. 280
— D. H. 1777
— F., *Wt. Offr.* 2685
— F. E. G. 289, 314
— J. G. 1784
— J. H. 2706
— J. W. 1890
— K. J. 1161, 1239
— L. 2653
— N. E. 2350
— P. A. G. 1974
— R. A. 761
David, A. M. 431
— R. A. 1596
— R. E. H. 842
Davidge, H. G. S. 401, 2774
— R. 724
Davidson, A. F. 1083, 1122
— C. G. 943
— C. R. 1557
— D. R., *R.A.E.C.* 2028
— D. R., *Esq.* 2877
— E. W. 2600
— G. S. 2525
— G. W. 2548
— H. R. 2615

Digitized by Google

Davidson, I. P. 2165
— J. A., *R.U.R.* 1083, 1132
— J. D. 2142
— J. G. W. 963, 1024
— J. H. 2516
— J. R. 1777
— *Rev.* J. S. 1507
— K. M. 1611
— M. A. 1392
— P. C. 1892
— P. R. D. 871, 933
— R., *R.A.M.C.* 1702
— R., *R.E.M.E.* 1904
— R. A. 943
— T. B. 1578
— W. A. 2706
— W. H. 856, 927
— W. M. 622
— W. R. 1895
Davie, A. J. 1774
— S. J. 812
— W. A. G. 2702

Davies, A., *R.A.M.C.* 1691
— A., *A.C.F.* 2552
— A. C. 1979
— A. E. 1567
— A. F. 2555
— A. G. T. 1887
— A. J. 1176, 1240
— A. J. D. 724
— A. K. 1640
— A. R. R. 1151, 1226
— B. D. R. 2660
— B. G. 609
— B. L., *R.E.* 609
— C. 1701
— C. C. S. 832
— C. K. 1640
— C. P. 1071, 1124
— C. R. 2027
— C. R. G. 1556
— D. A., *R. Signals* 706
— D. A., *R.E.M.E.* 1889
— D. A., *A.C.F.* 2587
— D. C. 2619
— D. D. L. 2071
— D. E. T. 2309
— D. G. (370969) 449
— D. G. *Wt.Offr.* 2694
— D. H. 315
— D. J. 1647, 2808
— D. L., *R.A.O.C.* 1763
Davies, D. M. 754
— D. R. 2027
— D. T. 2555
— D. V. 2634
— E., *A.C.F.* 2555
— E. H. 247
— E. R. 2552
— F. 2557
— F. N. J. 426
— G., *R. Signals* 726
— G. L., *S.W.B.* 1161, 1230
— G. L., *R. Signals* 702
— G. L., *R.A.O.C.* 1747
— G. M. 609
— G. R. 431
— G. S., *R.E.* 658
— G. V. 1058, 1134
— G. W. 2029
— H. 725
H. B. C. 125, 1540
— H. C. 2696
— H. D. L. 439
— H. E., *Esq.* 14
— H. L., *R.A.* 423
— H. L., *R.A.P.C.* 2000
— H. R. J. 2533
— H. W. 263
— I. 2552
— I. H. 1488
— J., *ret.* 131
— J., *ret.* 2955
— J., *Esq.* 95
— *Rev.* J. E. G. 111, 1502
— J. G. 1166, 1240
— J. L., *Wt. Offr.* 2685
— J. N. B. 1161, 1233
— *Rev.* J. N. M. 93, 1502
— J. S., *C.C.F.* 2528
— J. S., *R.C.T.* 1556
Davies, 2665
— L. D. 1971
— L. J. 2540
— L. M. 2380
— L. W. 2624
M., *Welch* 1161, 1239
— M., *A.C.F.* 2621
— M. F. 424
— M. F. 2516
— M. J. H. 419
— M. J. K. 606
— M. M., *C.C.F.* 2537
— M. M., *Q.A.R.A.N.C.* 2350
— M. R. J. 2466, 2508
— M. S. 715
— N. 2030
— N. H. 632
— N. T. 424
— P. F. 272, 332
— P. G. 1171, 1240
— P. M., *R.S.* 856, 921
— P. R., *R. Signals* 711
— R., *R.A.D.C.* 2040
— R., *R.E.M.E.* 1882
— R., *R.A.O.C.* 1774
— R. F. A. 725
— R. G., *Col.* 211
— R. G., *R.M.P.* 1960
— R. H., *R.E.M.E.* 1885, 2831
— R. H., *R.W.F.* 1181, 1227
— R. J 1777
— R. J., *R.A.E.C.* 2030
— R. K. 1652
— R. L. 1777
— R. M. W. 2527
— R. O. 2141
— R. P. 946
— R. S., *R.A.M.C.* 1701
— R. W. 2601
— S. E. 449
— *Rev.* S. J. 107, 1502
— S. R. C. 2695
— T. 1888
— T. A. 1611
— T. H., *R.C.T.* 1596
— T. H., *Wt. Offr.* 2667
— T.H.R. 2022, 2837
— T. N. 1081
— *Rev.* T. N. J. 1507
— T. R. B. 2694
— T. T. 2695
Davies, W. 1578
— W. A. 1765
— W. D., *R.A.O.C.* 1775
— W. D., *R.C.T.* 1578
— *Rev.* W. H. S. 1538
— W. J. 2576
— W. J. J. 414
— W. R. 1983
— W. R., *Esq.* 50
— W. W. F. 2642
Davies-Jenkins, M. B. 1166, 1227
Davies-Pellow, D. J. G. 1765
— G. A. 1931
Davies-Scourfield, E. G. B. 170, 208
d'Avigdor-Goldsmid J. A. 309
Davis, A., *Esq.* 2870
— A. E. 2585
— A. M., *Kings* 1051, 1123, 2806
— A. M., *Wt. Offr.* 2696
— A. R. 2585
— A. R. E. 234
— A. W. 1058, 1123
— B. L. 598
— B. W. 421
— C. F. 629
— C. J. T. 1171, 1232
— C. R. 2561
— D. A. S. 622
— D. G. 2555
— D. H. 245, 2827
— E. G. W. 628
— E. W. 477
— F. E. A. 1660
— G. 2568
— G. S. 2691
— H., *R.E.* 635
— H., *C.C.F.* 2516
— I. J. 1644
— J. A. 1064, 1129
— J. C. 1450
— J. E., *A.C.F.* 2572
— J. F. 170, 959, 1031
— K. A. P. 1774
— K. C. 1547
— L. 269
— M. C. J. 1171, 123
— M. G. S. 283, 32
— M. J. 94, 239, 197

Digitized by Google

Davis, P. C., *Q.A.R.A.N.C.* 2309
— P. J. 1245
— P. N. 162, 246, 1960
— P. S. 706
— R. 1077, 1132
— R. E. J. 629
— R. F. 2585
— S. J. 332
— S. K. 658
— S. W. 1565
— T. N. 1042, 2464
— W. C. J. 662
— W. G. 724
— W. P. 1450
— W. R. 2588

Davison, A. 1140
— G. R. 436
— J. F. 2696
— J. W. 2572
— M. J. 1765
— T. G. 2847
— W. 1671

Davy, J. 2533
— R. J. 1763

Daw, A. G. 1751
— J. 725
— R. L. M 1702

Dawbney, R. P. 1660

Dawe, A. R. 120, 1459
— G. R. 2300
— G. T. E. 1565
— R. L. 1742

Dawes, B. E. 2181
— D. G. 1578
— F. E. 2352
— H. B. 658
— N. C. E. 1176, 1238
— R. J. M. 1971

Dawkes, A. H., *Esq.* 54

Dawkins, M. D. 2706
— W. J. 2

Dawnay, C. J. 842
— *Sir* D. 321, 341
— H. 274, 321
— R. W. 1391

Dawson, A. 414
— A. A. B. 464
A. C. 971, 1027
— C. B. 430

Dawson, C. J., *R.M.P.* 1960
— D. 2707
— D. W. 1567
— F. S. 1596
— H. 1695
— I. MacK. C. 1393
— J. I. 401, 2774
— J. L., *A.A.C.* 1490
— J. R., *R.Signals* 711
— J. R., *A.C.F.* 2600
— K. A. 2698
— P., *A.C.F.* 2624
— P., *R.C.T.* 762
— P. A. H. 141, 1077, 1132
— P. E. Y. 951, 1029
— R. B. 186
— R. G. 2029
— R. J. 1889
— T. R. H. 621
— W. H. 634
— W. J. 1459
— W. S. 1564

Dawton, W. P. C. 42, 1547

Day, B. B. 2665
— C. R. 1064, 1127
— C. W. 2528
— E. W. V. 2000
— G. H., *R.A.O.C.* 1774
— G. H., *A.C.F.* 2601
— H. R. 2696
— J. A. 1765
— J. B. 2466, 2510
— J. C. 725
— J. H. 2701
— J. J. 247
— J. F. A. 662
— J. T. 959, 1024
— L. S. B. 2391
— M. 94, 1758
— M. S. 761
— M. W. H. 621
— P. E. 2335
— P. R. 2028
— R. W. E. 1885
— S. G. 2696

Dayal, R. S. 2892

Day-Smith, E. L. 2335

Daybell, R. J. T. 2527

Daykin, C. W. 2525
— J. G. 1777
— P. A. 1897
— V. R. 2352

Daynes, K. B. 2546

Dayton, A. M. 2346

Deacon, C. G. 1892
— C. R. 2022
— J. W. 419
— M. J. 1083, 1132
— W. 1660
— W. R. 2044

Deakin, A. W. 2165
— C. C. W. 598
— J. A. C. 433
— R. T. 2696

Dealtry, P. G. 285, 338

Deamer, P. H. 1775

Dean, A. 1507
— C. R. K. 283, 326
— D. J 2959
— E. M. 632
— F. H., *Esq.* 71
— G. 2706
— G. N. 959, 1037
— J., *R. Signals* 726
— J. D. A. 621
— J. G. W. 449
— J. P. 1286, 1356
— P. S. W. 951, 1036
— P. W. 263
— R. A. 423
— T. D. 959, 1037
— W. P. 1943

Deane, G. A., *Esq.* 63
— H. H. 105
— J. 1747, 2793
— J. W. 43, 959, 1031
— T. M. 423

Deane-Drummond, A. J. 9, 204, 701

Deans, J. M. 1960
— T. 2028
— W. J. S. 1897

Dear, A. G. W. 1488

Dearmer, A. G. 2403

Dearnley, V. 2023

Dearsly, J. S. 1888

de Bass, F. W. J. 1653

de Beaujeu, D. L. 278, 326

Debenham, J. 1777
— J. H. 951, 1029

Debono, A. H. 1974

de Bretton-Gordon, A. N. 167, 706
— A. P. 725
— J. 2665

de Broe-Ferguson, E. N. de B de B. 866, 933

de Burgh, P. R. R. 401

de Buriatte, T. J. 2000

De Butts, F. M. 75, 211

de Candole, J. A. V. 276, 307

De Carle, G. S. B. 287, 327

de Chair, D. G. 285, 311

Decker, H. A. 245, 2179, 2839
— L. D. 2382

De Clancy, V. 2663

De Clermont, P. A. 278, 317

de Clive-Lowe, S. G. 706

de Cordova, J. G. 1058, 1122

Dee, H. W. 1 36, 1336
— I. J. 2706

Deedes, C. G. 1281, 1329
— C. J. 95, 1321
— C. M. J. 1271, 1329

Deeks, H. W. G., *Esq.* 63
— N. E. 2585

Decley, E. A. 2300

Deere, G. E 2040

de Fontblanque, H. B. 426

De Foubert, N. O. H. 289, 338

de Fraine, F. W. 287, 308

De Fraine, M. J. 2696

de Gex, F. G. 400

Deighton, J. H. G. 95, 241

de Iongh, B. E. 2756

deKlee, M. P. 821

de la Billiere, P. E. de la C. 79, 1261, 1329

Delecombe, C. R. 866, 922

De Lacy, G. E. 2582

de la Haye, P. 2027

Delemain, C. J. G. 274, 324

Delaney, J. 1774

Delany, C. G. 1361

de Las Casas, O. M. B. 151

De Laszlo, D. P. 1488

De Lay, J. 2600

de Leon, A. 1565

De L'Isle, *The Viscount* 2960

Delius, D. J. 278, 324

Dell. P. L. 615
— R. F. 436

Deller, W. C. 955, 1036

Dellow, R. W. 2141

Delme-Murray, G. P. A. 1251, 1323

Delmon, P. J. 2533

Delo, H. G. B. 2589

de Lukacs-Lessner de Szeged, A. J. 1171, 1240

Delves, C. N. G. 1176, 1222
— E. J. 2634
— N. H. 1983

de Marco, M. P. 1557

Demaine, V. 2030

Demelow, G. 2346

de Merrell-Witt, — V. H. C. 2352

Demetriadi, M. A. 248

Digitized by Google

Dempsey, B. H. 607
— D. J. 1747
— M. J. 1651
— P. W. W. 1393
— R. 2589
de Nahlik, A.V.I.A.H. 662
Denaro, A. G. 285, 317
Dene, J. M. 285, 328
Deneham, A. J. 2585
Denham J. B. 107, 821
— J. C. 662
— S. C. 2142
Denholm, G. D. 287, 317
Dening-Smitaerman, P. C. H. 289, 338
Denison, J. M. 2702
— P. G. T. 1171, 1244
Denison-Smith, A. A. 802
Denley, J. 1176, 1232
Denley-Hill, S. K. 2179
Denman, *Rev.* R. 1538
Denmark, *His Majesty* Frederik IX. King of 4, 920, 1022
Den-McKay, C. A. 1892
Denne, E. R. 2380
Denner, T. D. 2516
Dennett, P. H. 2694
Denning, C. V. 1064, 1124
Dennis, A. H. 702
— A. W. 271, 328
— C. J. P. 761
— *Rev.* D. A. 1502
— G. V. 414
— J., *R.E.M.E.* 1889
— J., *R.A.M.C.* 1651
— R. A. 614
— R. W. 959, 1031
Dennison, A. 1064, 1136
— B. 1651
— G. E. 1742, 2824
— P. E. 1392
— R. B. 2691
— W. T. 615
Denniston, R. K. 851, 934
Denny, J. C. 211, 2819
— J. W. 985, 1039
— P. E. 2585
— W. E., *Esq.* 50
Densham, M. 2465, 2510
Densham-Booth, D. F. 607
Denson, H. W. I. 2035
Dent, F. J. 131
— G. T. 1979
— J. H. B. 49, 274, 307
— J. R. 426
— J. V. 861, 922
— L. 2028
— O. 120
Denton, C. W. 424
— D. L. 1765
— J. E. 703
— J. H. 2698
Denyer, R. G. 2694
— R. N. L. 419
Deobahadur Gurang 2667
— Thapa 1468
Deolal Gurung 1468
Deoman Limbu 2667
Deoparsad Gurung 1432
Depasquale, J. F. 1652
de Planta de Wildenberg, C. M. G. 615
De Pledge, P. 634
De Pree, R. M. J. 1361
Derby, *The Earl of* 1143
Derbyshire, C. J. 1889
— J. 2531
— J. H. 2536
de Remusat, P. J. F. F. A. 832
de Rhe-Philipe, A. T. 1540
Dermott, J. 2698
Derrick, R. S. 1975
Derry, B. A. E. 421
— P. D. 1556
Derwent, I. P. G. 1890
de Salis, J. O. 841
Desbois, E. F. T. 248
Desborough, T. H. 1979
Desmond, D. F. 1611
— J. H. 1071, 1127
Dessain, H. I. 1052, 1128
Deuchar, A. D. 431
— E. 95
Devanney, P. 725, 1469
Devenish, G. M. 1975
Dever, D. M. 2035
Deverell, J. F. 1281, 1329
Devereux, A. D. 2644
Deverill, M. C. 703
Devey, S. R. 2000
— W.H.R., *Esq.* 54
Devine, R. C. 2701
Devitt, D. 2142, 2770
de Vivenot, F.X. 424
Devlin, B. 1671
— R. M. 1740
Dew, P. E. 1064, 1122
Dewar, A. A. 662
— A. C. 1974
— C. M. C. 963, 1024
— D. E. 2521
— G. J. A. 98, 211
— I. A. 658
— J. 1897
— J. G. T. 1176, 1236
— M. K. O.'M. 1271, 1351
— S. C. C. 2391
— W. B. 2621
Dewe Mathews, B. P. 1488
Dewey, B. 2630
— F. J. 2545
— M. G. 274, 311
Dewhirst, E. 1647
— J. W. 2557
Dewhurst, *Rev.* G. 1533
— K. E. 1695
Dewing, J. R. N. 405
— M. P. 1450
De Wolf, S. G. 1763
Dewsnap, G. G., *Esq.* 2845
Dexter, A. C. 706
— A. W. C. 975, 1039
— G. 2391
— G. C. 2634
— W. 1775
Dey, J. A. 2528
de Zoete, N. A. 289, 320
Dhanbahadur
— Ale (483323) 1432
— Gurung (480481) 1470
— Limbu (475951) 1451
— Rai (480523) 1442
— Rai (478427) 1470
— Rai, *Wt.Offr.* 2667
Dhandhoj Tamang 1470
Dhane Gurung 1468
Dhanjang Gurung 1442
Dhanlal Dewan 1460
Dhanman Gurung 1442
Dhanraj Rai (478393) 1460
Dhansing Gurung 1442
Dharmajcj Rai 1451
Dhillon, J. S. 188
Dhojbir Limbu (454860) 1468
Dhupa, D. V. 2040
Diack, *Rev.* P. 1538
— W. S. 2621
Diamond, C.H. 1161, 1239
— J, 2660
Dibb, C. J. 514
Dibben, A. F. 94, 1971, 2851
Dibley, G. 762
— T. K. 2516
Dick, A. B. 228, 2803
— C. J. 285, 326
— J. R., *Miss* 55
— M. B. 2348
— P. R. 722
— R. C. J. 276, 333
Dickens, E. T. L. 1892
Dickenson, F. D. J. 1166, 1236
— G. B. 2691
— J. M. 41, 1251, 1323
— P. W. 104, 2025
— R. A. 1777
Dicker, A. N. 1450
— C. M. 1763
— G. S. H. 1, 2921
— K. N. 2391
Dickerson, L. W. 1052, 1123
— T. D. 1171, 1242
Dickey, *Rev.* A. P. 1539
— C. R. 1751
Dickie, C. G. 1578
— M. 943
Dickins, D. J. C. 967, 1024, 2468
— W. A. 424
Dickinson, C. H., *R.A.O.C.* 1747
— C. J. 2586
— D. G. G. 2644
— E. 1975
— H. E. 449
— J. R. 120, 1881
— J. Y. *Esq.* 14
— L., *Wt. Offr.* 2701
— M. J. 2181
— P. J. K. 715
— R. 1897
— R. H. 125, 1758
— W. J. 263
Dickison, P. J. 614
Dicks, J. H. V. 1058, 1131
Dicksee, J. B. 34, 1490
Dickson, A. G. 2698
— A. S. B. 1460, 1644
— B. J. 1765
— C. 635
— H. A. 1904
— *Rev.* J. C. 1538
— J. G. 2685
— L. E. 2923

Digitized by Google

Dickson, L. J. 1777
— N. B. 1488
— R. A. 726
— R. C. 871, 922
— T. W. 1885
Dier, J. V. 401
Diete-Spiff 193
Diett, C. D. 1565
Dietz, P. J. 2025
Diffin, J. 1071, 1139
Digbahadur Gurung 1469
Digges, D. R. 971, 1031
— C. N. O. 1653
Dignan, A. P. 1636
— J. 761
Dikbahadur Pradhan 1451
Dikbahadur Rai 1451
Dilbahadur Gurung (482040) 1442
— Gurung (476937) 1470
— Rai (469612) 1460
— Rai (478395) 1460
— Rana (433687) 1432
Dill, J. P. 1281, 1356
Dilley, A. J. 1393
Dilliway, J. A. 60, 1974
Dillon, G. R. 1777
— J. F. 1611
— M. 2706
Dillwyn-Venables, Lewelyn *Sir* C. M. 2924
Dilman Rai 1451
Dilparsad Thapa 1470
Dilworth, J. 2694
Dimech, A. J. 2142
Diment, W. J. 1470, 1556
Dimond, A. H. 1637
Dineley, G. 1042
Dinesen, T. 2959
Ding, R. G. 1964
Dingle, J. B. 437
— K. G. 431
— M. L. D. 1653
Dingwall, D. 464
Dinnage, W. J. 1702
Dinnin, R. H. H. 959, 1037
Dinwiddie, D. J. 1271, 1329
— G. M. 37, 851, 927
Diplock, L. J. A. 1885
Dirgaial Thapa 1451
Dirs, J. H. 2642
Discombe, R. F. 234, 2820
Disney, R. 662
Dix, C. P. C. 1392
— M. C. 1894
— M. J. 430
— R. G. 1895
— R. W. 2576
Dixie, P. R. 1567
Dixon, A. C. 2624
— A. G. 1578
— A. J. 1974
— A. K. 1550
— A. L. I. 2616
— C. J. T. 2142
— C. O. 1547
— D. R. 1176, 1232
— G. E. 2035
— G. R. 430
— J. A. 1052, 1131
— J. A. S. 1611
— J. D. 2141
— J. E. 1892
— J. G. R. 274, 333
— J. T. 287, 320
— N. G. 607
— P. B. 2027
— P. H. 2382
— P. R. C. 981, 1039
— P. R. H. 753
— P. V. 2663
— R. L. C. 210
— S. 1881
— W. J. 125, 2179
— *Rev.* W. T. 1538
Dixon-Nuttall, J. F. 103, 414
Dobb, R. 2619
Dobbie, A 1784
— I. K. 433
— R. O. M. 621
— W. F. 2660
— W. I. C. 618
Dobbin, N. J. 2533
Dobbs, M. 662
— R. A. F. 2923
Dobie, J. 1763, 2829
— J. L. 207
Dobin, R. W. 1161, 1244
Dobinson, E. A. 2542
Doble, J. F. 278, 330
— S. C. 285, 338
Dobson, A., *Gren. Gds.* 802
— A. 1775
— A. J. 1763
— C. H. 272, 320
— D. W. 726
— F. P. 2624
— F. T. H. 1983
— G. 1547, 2822
— G. A. 27, 427
— K. B. 401
— L. E. 2044
— N. A. 2634
— P. 943
— P. H. 1596
— R. A. 866, 942
— R. H. 1611
— R. J. 2589
— R. W. 2653
Dobson-Youngman, A. 1895
Docherty, D. L. 628
— E. J. 2346
— R. 2040
— T. 2035
Dock, R. 2025
Dockeray, M. B. 2346
Dockerill, G. R. 1051, 1138
Dod, F. A. S. 43, 1974
Dodd, A. W. 2630
— D. H. 1064, 1127
— E. C. 1882
— G. A. C. 2518
— G. E. 1151, 1241
— M. W. L. 598
— N. L. 231
— V. C. 1870
— W. T. 963, 1037
Dodds, B. 2030
— F. E. 2587
— G. 2557
— G. C. B., *Esq.* 14
— G. W. 1895
— J. E. 2653
— R. 2141
Dodge, H. T. 1773
Dodgson, G. 433
— H. de S. 2141
Dodman, J. W. 1042
Dodsley, L. 38, 2300
Dodson, K. 955, 1024
— T. V. 2691
Dodworth, C. P. 1758, 2824
Doherty, A. M. 2391
— C.F. 1773
— F. 754
— J. B. 2179
— J. K. 1651
Doig, A. F. C. H. 943
— E. N. 3
— J. D. 2696
Dolan, P. C. V. 709
Doland, C. J. 1547, 2820
Dolbear, R. A. 724
Dolby, C. R. 1889
Doley, D. W. 2627
— M. R. 2627
Dollar, D. G. 278, 322
Dollery, L. R. 629
Dollittle, M. C. 1887
Domeisen, A. P. 981, 1039
Dominy, A. R. 706
— E. N. 2521
— J. W. S. 2027
Domville, G. 2142
Donaghey, D. J. 2685
Donaghy, J. S. 2165
Donald, G. A. M. 2616
— G. B. 701
— G. G. 2165
— M. J. 2638
— W. H. 1691
Donaldson, A., *R.A.* 247
— G. 449
— G. H. 2028
— G. N. 722
— J. R. 1644
— K. C. 609
— L. 2702
— M. L. 1894
— S. J. 2551
— S. S. 2574
— W. 654
— W. H. 609
Doney, R. W. 2695
Donn, L. 2601
Donnell, R. H. 2551
Donnellan, J. B. M. 1166, 1238
Donnelly, A. 2029
— C. D. 2702
— D. C. 1565
— D. H. 2850
— J. B. 2474
— L. 2028
— M. 2348
— W. I. A. 856, 925
Donnison, D. G. 1547
Donnley, E. R. 131
Donoghue, D. S. 1491
— F. J. 2552
— J. M. 2029

Digitized by Google

Donovan, B. K. 967, 1024
— J. P. 1086, 1139
— J. S. H. 95
— P. 981, 1027
Doodson, H. N. 1441
— R. 60, 1971
Dooley, M. J. 2309
Doonan, T. J. 2615
Doorbar, W. N. A. 2627
Doran, J. T. 1564
— K. J. 2557
Dore, M. I. V. 433
Dorey, A. 439
— R. F. 1156, 1235
Dorjay Thendup Sherpa 1469
Dorling, A. F. 1541
— L. W. 2701
Dorman, *Sir* C. G. 271
— S. R. C. 761
Dormer, H. G. 401
— W. N. McN. 851, 924
Dornan, J. D. 1652
— P. A. 477
— W. J. 477
Dorrell, G. T. 2953
— R. 711
Dorsett, M. R. 2075
Dorward, K. 2619
Dotesio, D. H. 2528
Double, A. D. 1042
— I. C. 715
Douch, C. W. 1742
Dougall, *Rev.* D. B. 1502, 2851
— R. S. C. 1870
Dougan, J. T. 2551
Dougherty, D. C. 1636
— E. D. E. 2027
Doughty, E. A., *Esq.* 54
Douglas, A. F. M. 627
— A. M. 2391
— C. 2665
— D. R. 943
— G. H. A. 1747
— I. M. 1596
— J. A. K. 761
— J. E., *Esq.* 54, 2845
— J. E. A. 430
— J. W. 753
— P. B. 2660
— R. M. 2702
— W. D. 851, 924
— W. H. S. 876, 942
— W. R. 401, 2777
Douglas-Nugent, A. R. 274, 330
Douglas-Withers, J. K. I. 208
— M. G. 430
Douglass, L. C. 272, 332
Doull, D. 2525
Douthwaite, J. W. 723
Dove-Medows, A. E. 1161, 1241
Dovener, R. J. 2403
Dover, W. G. 1557
Dow, J. G. 2537
— L. P. G. 851, 927
— R. J. 2000
— T. C. 1671
Dowd, A. G. 1042, 2467
— C. E. 2403, 2467
— J. 2181
Dowdall, P. J. 2027
— R. W. 27, 609
Dowden, R. S. C. 1251, 1346
Dowding, L. H. F. 724
Dowds, M. 2582
Dowell, A. L. 702
— C. E. 2522
Dowers, C. D. 1931
Dowey, D. 2695
— D. J. T. 1071, 1131
— R. M. 2665
— T. O. 1086, 1132
Dowling, D. T. 426
Down, M. J. 1181, 1227
— R. C. 2522
Downes, B. R. 2601
— H. J. 1261, 1323
— W. A., *Esq.* 54, 95
Downey, H. C. 1931
— J. 1653
— M. C. L. 1983
— R. W. 1742
Downham, E. J. 1077 1134
— R. E, 477
Downie, A. G. 2698
— P. A. 2335
Downing, F. E., *Esq.* 95
— J. H. 1758
Downs, R. B. 609
Downton, H. J. 2525
— J. 2706
Downward, C. A. 1281, 1336
— M. 2531
— P. A. 1051, 1133
Dows, F. A. 634
Dowse, *Sir* M. B. 2850, 2940
— S. M. 975, 1027
Dowson, J. 1640
— K. P. M. 278, 328
— L. E. 2557
Dowty, E. G. 1979
Doyle, A. E. 2000
— D. C. C. 1557
— F. T. McA. 477
— G. P. 1777
— G. W. 477
— J. A. 2601
— K. G. 711
— M. J. 963, 1024
— P., *R.A.C.* 338
— P., *I.G.* 831
— P. G. 2044
— P. R. 1077, 1131
— R. A., *R.E.* 614
— W. P. 1895
D'Oyly, C. J. 261
Dracopoli, M. P. 959, 1024
Drain, J. H. C. 2953
Draisey, J. S. 1611
— M H. 1701
Drake, A. J. M. 107, 812
— F. 2572
— J. C. 1491
— J. M. 711
— J. N. S. B. 615
— R. G. 722
— R. M. W. 278, 333
— T. C. L. 285, 338
Drake-Lee, N. J. 2542
Drane, D. L. 2615
— G. M. 2403
Dransfield, R. 726
Draper, A. G. 14
— J. H. 477
— M. A. 1244
— R. A., *L.I.* 1281, 1336
— R. A., *R.A.* 431
— R. L. 477
Dray, H. R. 1540
Draycott, E. H. 1784
Drayton, W. 2563
Dredge, S. 439
Drennan, D. 1086, 1131
— J. 1895
— J. C. 2923
— R. A. 2615
Drennen, W. 2621
Dresser, T. 2955
Drew, *Sir* A. C. W. 7, 14 61
— A. L. 1960
— A. S. G. 1271, 1351
— C. E., *Esq.* 2813
— C. D. M. 1701
— C. J. 2467, 2508
— D. J. 419
— G. S. 955, 1037
— J. 414
— J. C. A. 1490
— J. N. 206, 2820
— J. R. 1890
— L. G. 2665
— P. P. 2029
— R. E. S. 715
— *Sir* W. R. M. 3, 38, 203
Drewe, A. B. 1556
— L. E. 1897
Drewett, P. A. 2179
Drewienkiewicz, K. J. 622
Driffield, G. R. 2582
Dring, C. M. 1652
Drinkwater, B. A. J. 975, 1039
Drinnan, D. R. 433
Driscoll, P. J. L. 1747, 2827
— P. R. T. 614
Driskell, B. A. R. 706
Driver, H. A. 2585
Dromard, D. L. 426
Dromgoole, J., *Esq.* 53, 166
Drouet, L. C. 802
Drower, R. A. 2634
Dru Drury, M. H. 1271, 1329
Drugan, J. 2663
Druitt, P. G. C. P. 621
Drummond, *Sir* A. 2850
— D. M. 106, 2391
— E. 2698
— J. D. 866, 925
— R. G. 1691
— R. J. M. 967, 1037
— R. MacF. 2551
Drummond Moray, D. M. 822

Digitized by Google

Drury, D. M. 1931
— M. S. 2691
Dryland, C. P. 1151, 1226
Drysdale, H. C. 1701
— W. R. 1652
Duada Jaware, *Sir* 197
Dubey, K. N. 188
Du Boulay, D. M. H. 866, 937
Duchart, R. N. 1870, 2542
Duchemin, D. F. 2000
Duchesne, P. R. 425
Duck, J. M. 609, 2780
Ducker, *Rev.* J. M. F. 1533
Duckett, G. H. 278, 321
— J. 1488
Duckworth, A. 2600
— G. F. 1261, 1323
— G. L. D. 272, 332
— H. R. T. 2142
— N. 812
— P. A. 272, 311, 2796
— T. 1660
Dudbridge, D. F. 1887
Duddell, J. H. 2536
Dudding, M. J. 36, 1031
Duddridge, M. N. V. 1547
Dudfield, D. M. 2309
Dudgeon, A. J. 861, 936, 2819
Dudin, R. A. 627
Dudley, A. B. 439
— A. N. 2555
— D. G. 711
— J. W. 1245
— K. C. 272, 332
— L. G. 1979
— R. 2585
Dudley-Jones, F. C. 401
Dudman, K. L. 2586
Dudzinski, A. 1392
Duell, A. N. 762
Duerden, K. 2638
Duff, A. N. 981, 1039
— C. E. A. 278, 317
— D. A. P. 2691
— H. 2561
— *Sir* J. F. 2924
— *Sir* M. 2924
— M. J. 1763
— R. E. J. 1775
Duffell, P. R. 1431
Duffie, M. L. A. 959, 1037
Duffield, K. 628
— P. G. 423
Duffin, I. G. 1887
Duffus, D. C. M., *Esq.* 7, 58
Duffy, B. J. 2540
— G. B. 131
— G. P. 1695
— J. 2958
— J. C. 2660
— J. P. 2665
— P. F. 1651
— P. R. 2309
— T. 1392
Dufton, F. 609
Dufty, A. R., *Esq.* 2804
Dugas, M. 2352
Dugelby, R. C. 1245
Duggan, J. C. W. 1775
— J. F. 2540
— S. V. 943
Dugmore, M. A. N. 1058, 1127
— W. R. 1156, 1235
Duke, F. K., *Esq.* 54, 106
— *Sir* G. W. 601, 2804, 2817
— H. V. 2563
— J. 2691
— P. *MacK.* 876, 936
— P. W. 51, 1888
— T. H. G. 866, 939
Dulake, C. 1695
Dumas, H. P. E. 1281, 1351
— J. J. 430
— J. R. 78, 401
— T. R. 431
Dumbrell, . 1553
Dumpleton, A. E. 1775
Dunand, D. E. 1052, 1121
Dunbabin, T. D. R. 2696
Dunbar, A. 2568
— A. R. 698
— C. C. K. 871, 925
— C. W. 133, 206, 924
— I. 2572
— J. A. 754
— M. L. 856, 937
— N. W. 1578
— W. J. 1596
Dunbar-Miller, R. A. 1637
Dunbavin, F. 1964
Duncalf, A. J. R. 439
Duncan A., *R.E.M.E.* 1931, 2468
— A. A. 211, 2796
— A. A., *R.C.T.* 1564
— *Sir*, A. B. 2923
— A. M. 2548
— A. S., *Q.O. Hldrs.* 856, 936
— A. S., *R.G.J.* 1286, 1356
— A. T. W. 801
— A. W. (P/479794) 871, 939
— A. W. (474396) 871, 939
— B. A. C., *R.A.C.* 278, 338
— B. A. C., *Esq.* 71
— C. P. 2350
— D. 724
— E., *Q.A.R.A.N.C.* 2350
— F. T. 2667
— G., *Gordons* 146, 876, 939
— H. D. 2300
— H. D. C. 283, 338
— J. A. 1148
— J. D. G. 822
— J. H. 2536
— J. J. 2027
— J. N. 2667
— J. S. 2028
— K. 2300
— M. H. 289, 338
— M. M. 2568
— R. D. 1964
— R. H. 1441
— R. J. 1774
— R. N. 2586
— R. W. 1644
— W. A. 1647
— W. J. 1931
— W. L. J. 1974
— W. M. 2561
Duncan Millar, J. 876, 933
Dundas, C. R. 1701
Dundee, *The Lord Provost of* 2922
Dunell, A. 439
Dunford, M. C. 2698
Dunford Wood, C. D. C. 1541
Dunham, J. N. S. 49, 609
Dunigan, W. R. 1777
Dunk, B. J. 2545
Dunkeld, I. W. 632, 2820
Dunkerley, C. A. L. 596
Dunkerton, G. H. H. 141, 211
Dunkey, B. H. 1156, 1238
Dunkley, D. G. 2533
— N. J. 168, 2141
— S. F. 703
— W. R. M. 725
Dunlop, A. C. H. 876, 925
— A. H. J. 1596
— A. J. 2468, 2510
— C. C. H. 9
— E. F. 433
— F. G. 2630
— H. R. H. 723
— J. 1774
— S. B. 1890
— S. J. R. 723
Dunmall, M. J. 1077, 1139
Dunn, A. B. 1751
— A. H. 2706
— A. J. 2660
— A. S. 2548
— D. 1261, 1323
— E. C., *Esq.* 55
— F. J. 1671
— H. D. E. 2706
— I. 2044
— I. W. 1904
— L. C. 2466
— T. C. 632
— W. I. C. 2531
Dunne, D. P. 1644
— M. J. 1777
— K. 2557
— P. 2706
— R. S., *Esq.* 55
— T. 2660
— T. R. E. 832
Dunnett, G. T. 943
— *Sir* J. 5, 14
— M. L. 1271, 1351
— Y. J. M. M. 2309
Dunphie, C. C. 27, 1271, 1351
Dunsby, V. W. 414
Dunseath, D. P. 1071, 1131
Dunsmure, J. A. 821
Dunstall, P. J. 1784
Dunstan, C. D. 2545
Dunstone, J. G. 423
Dunton, D. P. 1565
Dupays, A. L. 2540
du Pre, G. M. 433
Duquemin, J. M. 622
Durance, M. J. 2663
Durant, P. J. E. 97, 1151, 1231
Durbin, A. J. 2044
— J. T. D. 856, 937
— P. C. 1393

Digitized by Google

Durcan, J. P. 1052, 1128
Durey, E. A. E. 632
Durham, D. E. 618
— W. A. 985, 1032
Durie, A. J. D. 285, 328
— F. J. T. 34, 239
— I. G. C. 430
Durman, M. D. 2141
Durn, S. V. 1888
Durran, J. H. 2546
Durrand, G. 2616
Durrans, B. 2616
Durrant, A. F. 93, 2179
— A. M. 2770
— E. H. 2574
— G. R. 2022
— K. R. 1701
— P. 2663
— P. A. W. G. 130,1960
Durtnell, R. J. 963, 1024
Duthoit, D. J. S. 168, 1971, 2855
— W. P. 1161, 1238
Dutton, A. L. K. 2527
— *Rev.* A. V. 1539
— B. H. 1171, 1222
— C. 2587
— E. J. 2696
— L. H. 725
— P. B. 1890
— R. C. 2181
— S. E. 245
— T. B. 1171, 1232
— W. J. 1895
Du Vallon-Lohan, M. D. 1964
Duxbury, C. J. 1556
Dwyer, D. J. 1652
— M. E. 1894
Dyas, J. M. 1550
Dyball, A. J. 141, 209
Dyde, M. E. 1166, 1240
Dye, B. R. 1784
— J. B. 111, 209
Dyer, A. W. 426
— C. C. F. 1894
— G. A. 2568
— H. H. 2702
— J., *R.A.O.C.* 1751
— J. H. 1882, 2831
— M. L. 632
— M. W. F. 1156, 1239
— R. D. 2309
— R. W. C. 629
Dyke, D. J. 439
— J. 2557
— T. A. 1660
Dykes, D. G. 2698
Dykins, D. W. 2029
Dymok, A. E. 2588
Dymoke, J. L. M. 951 1036
Dyne, G. 2616
— R. M. C. 1660
Dyson, B. 2706
— G. 1894
— K. M., *Esq.* 55
Dytch, A. K. 698

Digitized by Google

Eade, A. J. 464, 2465
— J. W. 1541
— R. L. 629
Eades, A. S. 401
— F. E. 2309
Eadie, J. E. 2667
Eady, J. 615
Eagan, D. M. R. 609
Eager, C. J. 431
Eagle, J. W. 231, 2784
— R. W. M. 615
Eagles, E. A., *Esq.* 54
— W. E. 2695
Eagleson, W. 1596
Eakins, W. A. 1695
Ealand, C. E. 2847
— H. C. 1156, 1221
Eales, D. R. 606
Eames, B. I. 1695
— G. F. 2790
— J. M. 2516
— W. 1895
Eamey, T. R. 709
Eardley, G. H. 2962
Earl, A. C. 724
— M. 464
— T. J. 1077, 1122
Earlam, D. P. 424
Earle, D. A. 2706
— D. E. M. 41, 401
— J. J. 317
— R. E. 1979
— R. P. T. 967, 1031
Earls, E. A. 141
Earls-Davis, M. R. G. 2542
Earnshaw, J. H. 1695
— M. L. 2391
Earp, P. T. 280, 314
Easden, N. D. 1974
Eason, E. W. 2695
East, G. A. R. 2540
— G. R. 1892
— G. R. R. 53
— J. A. 1660
— J. H. 2630
— P. J. 2035
R. H. 285, 321
Eastap, M. P. D. 2665
Eastburn, A. F. 715
Easten, D. F. 129, 234
— J. W. F. 2572
Easter, G. 2624
Easterbrook, J. E. 1895
— R. R. 1904
— W. J. 427
Easterby, P. S. 1775
Eastgate, J. A. 725
Easthill, E. 2029
Easton, A. H. 2630
— J. W., *Esq.* 14
— P. A. 2028
Eastwood, B. J. 210, 2822
— F. H. B. 419
— G. B. 414
— *Sir* G. H. 2
— G. I. 449
— J. 607
— J. H. 426
— R. J. S. 414
— R. S. 423
— T. J. S. 424
Eaton, C. F. 276, 333
— E. A. 2348
— J. A. 1763
— J. S. 1077, 1127
— L. R. 1550
— M. McC. W. 146
— R., *R.E.* 658
— R. A. 2023
Eaves, D. 2702
— *Rev.* R. M. 1538
Ebbage, D. A. 2521
Ebbitt, *Rev.* R. D. 141, 1502
Ebbutt, C. S. 2335
Ebdon, R. J. 722
Eberhardie, C. E. 210
Ebsworth, R. F. 634
Eburne, A. E., *Esq.* 14
Eccles A. J. 2627
— D. 2348
— D. J. 1553
— R. A. 2142
— R. 1052, 1128
— R. G. 1490
— R. W. 48, 206
— W. G. 2627
— W. R. 245, 2824
Ecclestone, K. 276, 333
Eckersley, L. J. 1777
Ecott, S. H. 421
Eddison, C. E. T. 263
— J. N. 1763
Edelshain, D. J. 2467, 2508
Edelsten, D. A. G. 276, 324
Eden, *Visct.* 1361
— A. J. 2536
— J. A. 425
Edgar, J. McD. 711
— M. J. B. 971, 1031
— N. 2627
— R. C. 1181, 1240
Edge, C. W. C. 2546
— D. F. 1058, 1134
— M. R. 725
— R. C. A. 203
—W. R. T. 283, 326
Edgecock, T. L. V. 2696
Edgecombe, G. J. B. 1490
Edgecombe, J. A. 3
Edgedale, W. R. 251
Edgeley, P. 1894
Edgington, G. F. T. 1896
— J. 1637
— K. 1652
Edginton, R. A. 2701
Edholm, *Dr.* O. G. 2812
Edie, *Rev.* C. B. 1539
Edinburgh, *Lord Provost of* 2923
Edinger, L. D. 703
Edlmann, E. L. C. 131
Edmeades, F. B. 405
Edmiston, D. R. 1695
Edmond, P. 1695
Edmonds, A. McL. 1983
— J. H. 2588
— J. P. 2309
— M. C. 1931
— W. E. A. 709
Edmondson, D. 2706
— H. G. 2000
— R., *R.A.D.C.* 2040
— R., *R.A.P.C.* 2000
Edmunds, M. C. 427
Edney, P. J. 2028
Edridge, B. A. 42, 239
Edsall, D. L. 2531
Edsell, D. M. E. I. 1077, 1132
Edsor, A. W. D. 1890
Edward-Collins, C. F. T. 285, 330
Edwardes, H. R. 967, 1024
— J. A. S. 164, 1459
— J. S. M. 856, 925
Edwards, A. A. W. 2142
— A. B. 80, 2025
— A. J. 2142
— A. R. 1596
— A. R., *R. Signals* 726
— A. R. C. 2000
— C. 2335
—C. G., *R.A.* 424
— C. G., *D.W.R.* 1071, 1137
— C. J. 1161, 1244
— C. L. 1742
— C. M. 338
— C. W. 1651
— D. A. 1156, 1223
— D. B., *R.A.P.C.* 1983
— D. B., *D. & D.* 1161, 1222
— D. C. 278, 321
— D. E., *R.A.C.* 287, 311
— D. G. 2638
— D. H. W. 1553
— D. W. 1611
— E. A., *Q.A.R.A.N.C.* 2350
— E. A., *C.C.F.* 2540
Edwards, E. J. 2391
— E. M. 1391
— E. R. 1747
— F. R. 632
— F. W. 706
— G. C. W. 1553
— G. D. 1964
— G. F 662
— G. G. 621
— G. H. 125, 2025
— G. J. 1557
— G. N. 1889
— G. W. 1773
— H. 2348
— H. D. 2029
— I. J. 2615
— J., *Esq.* 55
— J. C., *R.A.*,(464784) 427
— J. C., *Esq.* 14
— J. D. E. 040
— J. H. 614, 1468
— J. H., *R.A.* 477
— J. M., *Q.A.R.A.N.C.* 2350
— J. P., *Esq.* 53
— J. R. 2515
— J. S. A. 2181
— L. A. 1943
— L. H., *Brig.* 207, 2777
— M. C. 658
— M. C. K. 975, 1032
— M. G. 289, 326
— M. G. H. 1979
— M. J. R. 975, 1039
— N. A. F. 607
— P. 1596
— *Rev.* P. A. 1539
— P. E. 2141
— P. W. 963, 1037
— R. B. 1565
— R. H. 698
— S. A. B. 274, 308
— S. C. 754
— S. E. C. 2035
— S. G. 1960
— V. 702

Digitized by Google

Edwards, W., *Ret.* 2955
— W. A. 1784
Edwards-Stuart, A. J. C. 285, 338
Egan, G. A. D. 1286, 1336
— J. 1897
— J. F. N. 2653
— L. J. 1151, 1226
— M. 1596
Egar, R. H. 1974
Egarr, S. 2000
Egerton, D. B. 203, 2847
— J. M. 2350
— L. 1565
Egerton-Smith, N. D. 41, 606
Egerton-Warburton, P. 351
Eggar, R. A. J. 162, 206
Eggington, W. R. O. 1640
Eggleton, J. T. 272, 327
Eggleston, R. W. 1881
— W. C. 615
Eggleton, F. H G. 92, 239
Egleton, C. F. W. 1156, 1238
Egremont-Lee, A. J. B. 1271, 1329
Eilbeck, H. M. 662
Eiloart, F. S. 2, 207
Eke, R. F. N. 102, 607
Eking, D. W. 133, 1960
Ekman, E. M. D. 2335
Elbourne, G. M. 2165
Elcomb, A. C. 1251, 1323
— M. G. 1251, 1323
Elcombe, G. J. 1784
Elder, A. S. F. 2548
— J. P. 621
— R. 2696
— S. M. 1143, 2469
— W. M. 1691
Elderkin, J. N. 607
Eldon, C. E. 1890
Eldred, D. E. 2028
Eldridge, J. C. 1071, 1131
— J. H. 614
— R. T., *Esq.* 60
Eley, J. 762
— J. M. 2546
— R. W. 2660
Elford, T. 2515
Elgood, B. C. 247
— F. R. H. 2515
— P. N. 133, 951, 1022
Elias, P. G., *Esq.* 2845
Eliot, A. C. G. 285, 307
— J. H. 431
Eliott-Lockhart, P. N. 285, 326
— R. 289, 314
Elkington, A. C. 658
— A. G. 1547
Elkins, J. P. 168, 1882
— M. J. 1888
— T. L. 1889
Ellams, J. J. P. 2027
Ellen, K. V. 1557
Eller, S. P. 1261, 1323
Ellerker, J. R. 2642
Elley, R. L., *Esq.* 166
Ellicock, J. H., *R.A.* (*Qr.-Mr.*) 436
— J. H., *R.A.* 433, 436
Ellington, G. W. 1931
Ellingworth, J. M. 725
Elliot, D. R. A. 120, 425
— G. R. 722
— I. M. 1450
— *Sir* J. 698
— J., *Esq.* 14
— J. H. 1640
— J. E. M. 405
— J. M. 2621
— P. 2309
— R. G. 424
Elliott, A. C. 2849
— A. C. E. 1979
— A. M. 715
— A. P. 981, 1032
— B. M. 1271, 1329
— B. W. T. 1151, 1229
2803
— C. H. 1230
— C. L. 627
— D. A. 2030
— D. A. R. 703
— D. K., *Esq.* 54
— D. N. 48, 245
— D. W. M. 1763
— E. K. 2694
— E. R. 2071
— F. 1647
— G. A. 246
— G. F. G. 725
— G. R. 2685
— H. M. 1983
— H. R. 1894
— I. G. 1261, 1351
— J. A. 1889
— J. F. 1751
— J. J. 723
— J. R. 1491
— J. S. 761
— K. 2960
— M. 2563
— M. V. 2142
— P. R. 414
— P. S., *Esq.* 55
— R. 2536
— R. J. 1143
Elliott, S., *Wt. Offr.* 2701
— S. H. 1773
— S. J. 985, 1027
— T. 2177
Elliott-Bateman, N. H. P. 1747, 2824
Ellis, A. C. F., *Esq.* 55
— A. D. 2542
— A. R. 2701
— C. P. 425
— D. H. 1695
— D. R. 1765
— D. S. 1758
— E. C., *C.C.F.* 2515
— F. F. 703
— F. J. 2698
— G. K. G. 1702
— I. H. 1964
— J. A. M. 1751
— J. C. 2630
— J. D. 609
— J. E. H. 1391
— J. E. S. 274, 333
— J. H. 2667
— J. R. 702
— K. D. 1640
— K. L. 2702
— L. E. 2531
— L. G. C. 2040
— M. R. 1156, 1233
— P., *R.E.M.E.* 94, 1887
— P. F. 43, 210
— R. 1758
— R. A., *R.E.* 618
— R. A., *R.Signals* 725
— R. A., *R.A.C.* 7
— S. C. B. 1064, 1131
— W. D. 2, 2922
— *Rev.* W. H. 1507
Ellis-Evans, J. 2924
Ellis-Rees, H. F., *Esq.* 53
Ellison, D. M. 1557
— F. E. 2685
— J., *Staffords*, 1181, 1238
— J. E., *Esq.* 2870
— P. J K. 606
— R. 2685
— R. W. 2627
Ellor, A. 2702
Ellwood, *Rev.* K. B. 1507
— P. J. 421
— P. R. 1156, 1223
— R. 2572
— S. B. 955, 1024
Elms, C. R. 1596
Elmslie, A. F. J. 1540
Elmy, S. G. 662
Elphick, L. T. V. 2615
Elrick, A. R. 2624
Elrington, P. L. 1058, 1122
Elsden, C. M. 2555
Else, R. 35, 1557
Elsey, D. H. 2667
Elson, R. A. 2028
Elston, D. 2695
— J. 1491
— M. P. 2642
Elton, H. J., *Esq.* 2843
Eltringham, D. N. 2165
— G. J. 654, 2465
— J. K. 2040
Eltze, D. F. 1286, 1336
Elvery, S. S. 62, 1156, 1221
Elvins, B. S. 2537
Elvy, J. R., *Esq.* 14
Elwen, W. N. 2627
Elwis, J. M. C. 1550
Elwood, J. O. 2141
Elworthy, *Sir* C. 5, 9
— R. J. 2696
Eman, J. M. 2695
Embahadur Gurung 1468
Embley, R. 1763
Embury, M. D. 2563
Emerson, A. H. 698
— B. 1778
— G. A. D. 283, 330
— J. 203
— J. A. 28, 2141
— P. M. 234
— R. G. 1636, 281
— R. R. 287, 33
Emery, A. C. 190
— B. D. 159
— E. R. 262
— G. J. 72
— J. D. 262
— M. A. 174
Emley, D. B. 70

Digitized by Google

Emment, H. 628
Emmerson, P. 2165
— J. 2531
Emmet, P. F. 1556
Emmett, A. T. 1553
— D. C. J. 1071, 1131
— J. E. 2663
— L. D. 2346
— R. G. 1751
Emms, S. 2348
Empson, G. E., *Esq.* 71
Emsden, B. H. C. 955, 1036
Emsley, D. J. 1086, 1129
— M. R. 248
Emslie, B. D. D. 2621(2)
Emson, J. B. 251
— N. E. 812
Endall, J. O. 1742, 2827
Endean, P. W. 1596
Enderby, D. J. 263
— S. C. 278, 320
Enfield, C. C. 1695
Engel, R. M. 37, 2380
Engeldow, A. 2346
Engering, M. G. 2165
England, K. W. 1777
— N. W. J. 1637
— P. T. E., *Esq.* 48, 53
— R. W. 967, 1031
— S. W. 1888
— D. J. 1751
— J. 2572
— J. D. 1547
— T. H. 971, 1039
— W. D. 1979
Enmarch, M. W. 1758
Ennals, D., *Esq.* 7, 25
Ennis, J. M. 1140
Enoch, A. G. 2582
Enright, C. C. L. 726
Ensor, A. G., *Esq.* 141
— C.J. L. 1171, 1230
Entwistle, D. S. 272, 332
— G. J. 955, 1031
— I. J. 427
— K. 2701
— R. 761
Epplestone, F. A. 2702
— J. P. 1391
— Erdozain, F. X. 449
Erith, R. F. 321
Errington, G. F. 1052, 1123
— H. 628
Erskine, D. J. 2382
— E. A. 190
— E. McK. 209
— J. 1652
— P. N. 821
Erskine Crum, V. F. 204
Erskine-Tulloch, P. H. 1431
— R. P. S. 228
Ervine-Andrews, H. M. 2960
Erwin, W. J. 2660
Escott, J. J. 2653
Esland, W. R. 1887
Esler, R. H. 981, 1027
Eslick, M. A. R. 1640
Esmond, C. H. 2849
Esmonde-White, D. C. B. L. 2, 30, 206
— J. L. P. 2028
Esplin, J. C. 2548
Essame, P. K. 128, 1156, 1221
Essery, *Rev.* E. A. 1533
Esslemont, A. J. 2663
Esson, A. 1870
— F. J. M. 1392
— J. A. 2663
Estcourt, A. C. 1392
— E. J. 426
— R. M. 1281, 1329
Estensen, H. N., *Esq.* 55
Estop, V. H. L. 2071
Estorffe, B. 2701
Estridge, W. M. 1083, 1132
Esuene, U. J. 193
Etchells, J. G. 1143
Etches, W. W. 239, 1029
Etheredge, R. A. 2698
Etheridge, R. C. 711
— S. P. 1596
Etherington, C. 2071
— C. E. 2706
— R. S. 723
Etherton, E. S. 1777
Ethiopia, *Emperor of* 4, 201
Eugster, B. O. P. 168, 203
Eustace, D. W. 1281, 1329
— J. W. H. 1432, 1652
— P. 2035
Evans, A. C., *Kings Own* 954
— A. C., *Int. Corp.* 2142
— A. F. R. 1550
— A. G., *A.C.F.* 2576
— A. G., *R.A.P.C.* 1979
— A. H. B. 812
— *Rev.* A. J. 1538
— A. J. C. 326
— A. J. L. 635
— A. J. R. 2035
— A. K. 2025, 2816
— B. C. W. 2660
— C. 2576
— C. E. 1904
— C. R., *Worc.R.* 1171, 1234
— D., *A.C.F.* 2638
— D., *R.A.O.C.* 1758
— D. E. J. 1777
— D. G. 1695
Evans, D. J., *A.C.F.* 2563
— D. J. 1775
— D. M., *Esq.* 14
— D. M. L. 635
— D. P. 2508
— *Sir* D. R. 2756
— D. R., *R.A.P.C.* 1974
— D. R., *A.C.F., Anglesey* 2548
— D. R., *A.C.F., Carmarthen* 2555
— D. S., *R.E.M.E.* 1882
— E. 2644
— E. A. 1565
— E. D. C. M. 1176, 1227
— E. F. 431
— E. G. 2600
— E. H. 477
— *Rev.* E. W. 1502, 2851
— E. W. P. 405
— G. 2667
— G. A. 289, 338
— *Sir* G. C. 2850
— G. E., *R.A.* 437
— G. E., *R.A.M.C.* 1660
— G. R. A. 278, 309
— H. E. J. 2000
— H. H., *R.A.E.C.* 2035
— H. H., *Brig.* 207
— H. J. 1431
— H. J. C. 654
— H. P. 2698
— I. C. 433
— I. D. 425
— I. R. 477
— I. T. 2691
— J., *A.C.F.* 2561
— J., *A.C.F.* (*York*) 2644
— J. A., *R.E.M.E.* 1895
— J. A., *R.A.E.C.* 2028
— J. A. M. 615
— J. B. 262
— J. C. 2165
— J. D. 1695
— J. E. 702
— J. E. R. 2619
— J. G., *R.E.* 654
— J. G., *A.C.F.* 2576
— J. H. 1611
— J. H. S. 2619
— J. J. 1758
— J. J. T. 1176, 1222
— J. K. 2585
— J. L., *R.E.* 654
— J. L., *R.A.E.C.* 2030
Evans, J. M., 10 *G.R.* 75, 1459
— *Rev.* J. M. 1538
— J. N. G. 1695
— J. R. 1541
— J. R., *Wt. Offr.* 2653
— J. W. 1979
— K. G. C. 464
— K. M. 34, 702
— K. M., *Wt. Offr.* 2701
— K. N. 1784
— K. R. G. 662
— L. E. J. 1653
— M. A. 1931
— M. A., *R.E.* 622
— M. B. 2589
— M. J., *R.A.C.* 36, 274, 333
— M. J., *W.R.A.C.* 2391
— M. J., *R.E.M.E.* 1897
— M. O. 2619
— M. W. 1245
— N. C. 2518
— N. F., *R.E.* 634
— N. G. 2528
— P. B. 1550
— P. H. F. 1071, 1122
— P. J. 702
— P. L. F. 2000
— P. R., 1870
— P. W. 2561(2)
— R. A. 1553
— R. E., *R.E.* 698
— R. J. 1083, 1139
— R. J. T. 2527
— R. N. 1636
— R. S. 278, 333
— R. V. 1885
— S. 2695
— S. F. E. 1889
— S. G., *Esq.* 55
— S. H. S. 1765
— S. M. A. 2352
— T. A. 1943
— T. E. 2515
— T. G. 1695
— T. H. 2548
— T. J. 2619
— T. P 2601
— T. P., *R.E.* 634
— W 2653
— W. A. 278, 311
— W. A., *R.A.P.C.* 1979
— W. H. 2701
— W. M. 1647
Evans-Gordon, B. K. S. 50, 414

Digitized by Google

Evanson, R. B. 2142
Evanson-Goddard, L. M. 1470, 1556
Evason, J. C. 51, 239
Evatt, A. T. W. 2634
— W. H. R. 1894
Eve, D. St. J. 1765
— F. 754, 762
— G. A. 1974
— K. R. H. 419
— R. M. 762, 2469
Evea, G. R. 955, 1031
Evelegh, J. R. G. N. 32, 1261, 1351
— P. D. 414
Eveleigh, P. M. 285, 330
Everard, G. J. H. 1695
— H. F. 36, 609
— R. M. 274, 333
Everest, C. R. 2348
— M. R. 2515
Everett, A. D. 662
— P. K. 1251, 1346
Everett-Heath, E. J. 1490
Everill, J. E. 421
Everingham, P. J. 1557
Everitt, A. W. 2552
— J. A. G. 967, 1039
— M. A. 414
Eversfield, J. C. 753
Everson, F. G. 2142
Everton, E. 2706
Every, H. M. C. 1541
Evetts, R. 1557
Evill, A. R. 1151, 1229
Evis, C. D. 726
Ewa, J. M. 190
Ewan, J. D. 2621
Ewart, B. J. 1596
— R. 1979
Ewart-Evans, D. 241
Ewen, R. 662, 2464
Ewens, M. 1763
— R. M. 724
Ewer, G. A. 1556
Ewers, H. E. G. 2181
Ewing, C. A., *R.A.* 425
— E. 2557
— F. H. 634
— G. O. 1882
— J. D. 615
— T. R. 2518
— W. R. 754, 2467
Ewington, W. G. 1943
Ewins, A. F. P 1895
Excell, A. J. R., 2025, 2816
— P. B. 1151, 1239
Exell, G. A. S. 703
Exley, D. 2702
— G.P. 1971, 2853
— W. J. 170, 1882
Exon, H. J. P. 715
— I. M. 1611
Exton, J. B. 2000
Eydes, P. W. 871, 928
Eyeions, J. 985, 1039
— R. 1647
Eyles, A. M. 2040
— P. H. 2695
Eyre, B. J. 1870
— J. A. C. G. 262
— J. R. B. 1895
— J. V. 276, 326
— P. M. J. 618
Eyres, R. C. 1450
Eyton, R. H. 753
Ezechiel, J. F., *Esq.* 54, 162

Digitized by Google

Fabel, J M. A. 2165
— R. F. A. 2546
Fabian, B. N. P., *Esq.* 60
Fabien, M. 2300
Fabricius, R. D. N. 2638
Facer, R. L. L., *Esq.* 14
Facey, G. D. 1567
Fadden, I. V. 2335
Fagan, J. 1747
— P. F. 618
Fagence, R. E. 270
Fagerlund, K. 1885
Fagg, C. G. B. 107, 1647
— F. J. 2706
— G. F. 1647
Fahey, G. L. C. 1565
—R. J. J. 100, 1550
Fahy, M. G. 2391
Fall, *Rev.* J. J. 1502
Fairbairn, R. F. 2663
— S. W. 2707
— T. C. G. 2542
— W. A. H. 271, 333
Fairbank, P. J. 1611
Fairbrother, N. S. H. 1651
Fairburn, J. M. 2533
Fairclough, J. 2600
— T. R. 2025
Fairey, V. D. 1889
Fairgrieve, H. 401, 2777, 2843
Fairhead, T. G. K. 2515
Fairhurst, C. S. 289, 324
— J. C. 1943, 2466
Fairley, D. G. 1557
— J. C. 2025
— N. C. 722
Fairman, B. J. 433
Fairrie, A. A. 861, 936
— J. P. J. 285, 324
Fairs, D. T. 1550
— R. 1777
Fairweather, C. B. 871, 928
— C. C. 753, 2924
Faith, C. S. 427
— P. W. 278, 309
— S. A. 401
Faithfull, D. N. 2698
— J. F. 2474
— N. S. 1652
Faithfull-Davies, 1660
Fakley, D. C., *Esq.* 11
Falck, J. B. 1890
Falcke, D. M. 971, 1027
Falconer, R. 2548
Faldon, D. G. 1777
Falk, F. A. 598
Falkner, R. H. 698
Falla, S. G. 726
Falle, F. R 1556
Fallon, J. *Esq.* 145
— M. H. 433
Falloon, W. E. 1931, 2469
Fancourt, R. E. 1740
Fane, J. P. 231
Fane Gladwin, P. F. 2551
Fanshawe, D. V. 801
— J. G. D. 239
Fanthorpe, R. L. 2555
Farey, R. H. 726
Fargus, B. A. 144, 241
Faris, A. B. S. 959, 1024
Farley, C. J. 1964
— D. J. 425
— E. C. 1979
— F. J. M. 2790
Farmbrough, J. S. 618
Farmer, A. C. 1892
— A. M. 1541
— D. E 2181
— G. A. 1565
— J. P. 1660
— M. D. 2350
— M. G. 274, 333
— S. C. 2391
— T. W. G. 609
Farmer-Wright, P. C. 1974
Farmiloe, J. M. 2025
Farnan, M. G. 2469, 2510
Farndale M. B. 405
Farnell Watson, E. R. 228
Farnes, K. 1392
Farnhill, J. G. 1393
Farnworth, *Rev.* M. G. F. 170, 1502
Farnsworth, M. J. B. 2601
Farquhar, A. S. 2548
— I. W. 283, 315
— *Mrs.* K. L. 2790
— *Rev.* R. M. 1538
— T. G. L. 662
— T. R. 430
Farquharson M. G. 1281, 1329
— R. A. 1393
Farr, A. A. 2642
— D. S. 955, 1037
— J. E. D. 28, 702
— J. H. 1051, 1133
Farrally, E. H. 141, 1740
Farrant, B. E. 1557
— D. K. W. 1271, 1329
— G. S. 1052, 1121
— V. G. 1897
Farrar, D. G. 753
— J. 2572
— M. D. 1644
— R. 1578
— R. H. 1975
Farrar-Hockley, A. H. 208
— C. D. 1392
Farrell, B. 2589
— B. V. 2309
— D. P. 141, 1052, 1131
— E. J. 1897
— F. C. 1773
— G. D. 1391
— G. R. 726
— J. A. 1071, 1122
— M. W. 433
— T. 761
Farrer, A. J. 1058, 1124
— W., *Esq.* 55
Farrimond, R. A. 722
Farrington, G. C. 627
— R. W., *Esq.* 14, 27
— T. J. D. 2600
Farrow, J. E. 632
— J. M. 421
Faruk, *Mr.* U. 193
Farwell, P. M. 2380
Fassnidge, C. W. 2025
Fathers, J. H. 1904
Faulkner, B. W. 1557
— D. 1652
— D. J. 831
— E. F. 2179, 2839
— G. S. 1565
— H. M. 2582
— K. C. 2029
— R. E. S. 283, 328
— R. H. W. 278, 311
— W. H. 2548
— W. V. 2638
Faure-Walker E. W. 812
Fausset, M. O. F. 28, 421
Faux, B. L. 419
Fawcett, C. W. A. 2301
— F. 1596
— M. 621
— R. S. 328
— R. W. 753
— W. R. J. 2551
Fawcus, G. B. 618
— R. K. 621
— R. S. 866, 939
Fawkes, J. 1758
Fayle, A. B., *Esq.* 55, 106
— C.S. 2537
Fazal-i-Haq 2894
Fear, P. 1550
Fearn, T. 2695
Fearnehough, R. 283, 321
Fearnley, D. 985, 1032
— M. E. 1637
Fears, C. W. 2702
Feathers, J. N. 1775
Featherstone A. F. 2181
— E. G. H. S. 2474
— G. L. 1695
— P. D. 1758
— W. 1784
Feaver, D. M. 2382
Feehily, B. P. 1392
Fehily, *Rev.* T. F. 1502
Feild, R. I. 1261, 1323
Feketey, P. A. 658
Feldman, A. S. 1611
Fell, A. J. L. 2702
— B. E. 761
— D. F. 2663
— J., *Esq.* 55
Fellerman, A. 2585
Fellowes, E. F. D. 1271, 1329
Fellows, J.G.L. 1774
Felstead, D. M. R. 263
Feltham, R. H. B. 102, 1151, 1221
— R. H. J. 1775
Felton, A. E. J. 437
— A. L. 754
— C. J. N. 812
— M. G. 477
—P. W. 2695
— R. J. 1553
— S. A. 1071, 1134
— S. T. 802

Digitized by Google

Fender, A. 248
— J. 706
— J. N. 2029
Fenech, A. D. J. 424
Fenlon, T. M. R. 2685
Fenmor-Collins, T. G. 1245
Fenn, A. S., *Esq.* 104
— E. A. R. 97
— E. W. 111, 1742
— R. C. 2665
Fennell, B. A. 2335
Fenner, D. J. 136, 246
— F. N. 1547
Fennings-Mills, R. S. 1176, 1242
Fentiman, I. S. 1702
Fenton, D. 698
— D. D. V. 2528
— G. S. 702
— G. W. C. 1392
— J. B. 634
— K. W. 2536
Fenwick, C. X. S. 802
— J. F. Q. 802
Ferguson, D. H. 2621
— D. J. M. 1695
— F. A. 2685
— G. 1392
— G. S. 2466, 2508
— H. C. 1637
— H. G. 1032
— I. A. 821
— I. R., *R.E.* 634
— I. R. 1653
— J. Mc. D. G. 1392
— J. C. K. 2621
— J. D. 726
— J. G. G. de P. 280, 307
— J. H., *R.A.* 419
— J. J. 1701, 2469
— J. K. 1611
— J. L. 1975
— J. Y. 144, 701
— K. W. E. 703
— M. M. 1763
— M. S. A. 2350
— P. 1775
— P. M. 861, 921
— R. A. 598
— R. D. 628
— R. N. 627
— R. S. 955, 1031, 2786
— T. G. 1181, 1234
— W. L. 2574
— W. T. H. 2574
Fergusson, A. R. 1459
— M. N. 1691
— P. 1491
Fergusson-Edgar, I. H. 1156, 1221
Ferley, J. E. D. 2518
Fermor, T. J. 2696
Fernando, G. D. 190
Fernie, W. F. 81
Ferns, J. A. L. 1176, 1224
Fernsby, R. F. 326
Ferraby, E. F. 607
Ferrie, A. M. 79, 1636
Ferrier, A. G. 662, 2466
— G. 706
— K. W. 2025
— T. A. 287, 317
Ferris, J. K. 2551
Ferro, E. A. P. 1156, 1243
— L. C. 596
Ferry, D. J. C. 439
— J. P. 405
— M. N. 2165
— W. M. 2572
Festing, R. M. 802
— *Sir* Francis W. 201, 2804
— M. W. 1271, 1351
Fettis, J. 1895
Fewings, W. F. T. 1881
Fey, E. J. 2563
— G. W. J. 1974
Ffinch, T. I. M. 1245
Ffoulkes, H. E. 1636
ffrench, B. E. 211
Ffrench, J. R. M. 1052, 1131
ffrench Blake, A. O'B. 280, 330
— R. J. W. 278, 324
Fick, B. A. 658
Fida Hassan, *Mr.* S. 188
Fidal, A. J. 141, 2181
Fiddaman, L. J. 2588
Fiddimore, G. E. T. 1777
Fidler, J. 1567
Field, A., *W.R.A.C.* 162, 2380
— A. J. 725
— *Miss* A.M. 14
— *Prof.* C. E. 2813
— C. H. C. 274, 333
— E. A. 2352
— E. G. 1286, 1356
— F. S. 1176, 1230
— G. W 621
— H. R. 2029
— J. C. 42, 401
— J. G. H. 2644
— J. J. F. 1171, 1222
— J. M., *R.C.T.* 1547
— J. M., *Q.A.R.A.N.C.* 2309
— J. S. 627
— M. 1652
— P. 2691
— P. C. 1550
— P. J. M. 1763
— P. S. 1391
— R. A., *R.E.* 622
— R. A., *R.M.P.* 1964
Field, R. J. 1361
— R. M. 439
— T. H. E. 2165
Fielden, J. D. 1557
Fielder, A. A. 419
— E. L. 2557
— G. L. 2696
— J. A. 2141, 2770
— L. 607
— R. 1488
Fieldhouse, A. W. 338
— W. A. 1392
Fielding, A. P. 711
— J. S. 245, 2774
— J. V 711
— M. G. R. 285, 315
— R. E. 431
— S. 2694
Fields, R. R. 1889
— W. J. 1773
Fiennes, G. F. 698
Fifield, D. A. 1747
— F. W. 1245
— R. C. 2694
Filby, M. J. 272, 315
Fildes, D. R. 1897
Filer, D. E. 1931
Fill, W. E. 131
Fillan, I. 1225
Fillingham, C. R. M. 1888
Filliter, E. St. J. 762
Filmer, J. W. 1890
Filor, F. J. W. 1064, 1127
Filsell, R. N. 1894
Finch, A. E. 1647
— A. J. 2698
— B. K. 967, 1024
— C. H. L. 1974
— F. G. 1567
— J. J. C. 2663
— M. 2335
— R. F. 50, 609
— S. C. 703
— W. G. 723
Fincham, N. A. W. 51, 1550
Findlater, J. A. H. K. 703
Findlay, A. G. 247, 2786
— C. 2695
— D. R. 38, 1640
— H. 2696
— J. 2000
— W. F. A. 274, 311
Findlow, J. E. 1652
— P. 2615
Finegan, D. 2589
Fines, B. J. 1889
Finister, R. 724
Fink, I. A., *Esq.* 131
Finlay, A. N. M. 2309
— G. C. 1611
— J. G., *A.C.F.* 2536
— J. G., *R.S.* 871, 922
Finlayson, D. I. MacA 211
— D. J. 1647
— W. F. 3, 38, 204
— W. J. 2695
Finlinson, C. C. 1975
Finn, D. M. 2796
Finnamore, H. J. 1904
Finneran, M. B. 2335
Finnery, M. V. 2000
Finney, G. M. 711
— J., *Esq.* 106
— T. J. 2030
Finnis, M. M. S. 1550
— S. A. 698
Fint, J. D. 2165
Fiori, J. V. 2516
Firbank, C. L., *L.I.* 1321
— S. C. 1271, 1329
Firmager, D. W. 437
Firth, E. W. 726
— H. 2029
— J. D. T. 698
— J. L. 43, 274, 333
— M. G. W. 1870
— P. C. 1286, 1336
— S. 662
— S. D. A. 1166, 1232
Firth-Clark, J. T. 2624
Fish, T. G. B. 722
Fishbourne, P. C. E. 278, 308
Fisher, A. 971, 1039
— A. A. H. 861, 925
— *Rev.* A. C. P. 1507
— A. J. 1456
— 618
— A. W. 1564
— C. 2300
— C. J. P. 2030
— C. O. 1441
— D. 1701
— D. C. 2706
— D. G. 1557
— D. W. 2029
— E. R. 628
— F. T. 618
— G. 2533
— G. M. 2335
— J., *R.A.O.C.* 1773
— J., *Wt. Offr.* 2660
— J. A. D. 622
— J. H. 715

Digitized by Google

Fisher, J. J. S. 1652
— J. P. 2040
— K. A. 1765
— K. H. 2546
— M. 2346
— M. J. 1974
— M. L. 1691
— O. G. 2685
— P. R. 2701
— R. B. D. 1281, 1351
— R. D. 959, 1024
— R. T. 2537
— V. I. 2380, 2796
— W. F. A. L. 2702
— W. G. G. 1652
— W. J. 436
Fisher-Jones, K. 2557
Fisk, A. S. 2660
Fiskel, W. J. L. 725
Fison, W. G. C. 449
Fitch, F. 2707
Fitchie, J. F. 421, 2464
Fitenl, R. W. 2165
Fitton, D. A. 2508
Fitzalan Howard, *Hon* M. 107, 203, 1133, 2465
FitzGeorge-Balfour, *Sir* R. G. V. 7, 27, 203
FitzGerald, A. D. 1540, 2822
Fitzgerald, A. W. 628
— B. P. 2540
— C. G. 1077, 1137
— D. W. 2555
— E. M. 1660
— E. M., *Int. Corps.* 2141
— J. 1894
— J. D. A. 959, 1037
— J. E. 715
— J. N. 1556
— K. R. 1488
— M. A. 1652
— M. J. F. 1652
— P. A. 1931
— P. I. 433
— P. O. 662
— T. 2694
— W. J. 1904
Fitzgerald-Lombard, G. P. B. 477
Fitzgerald-Smith, J. P. 606, 2840(2)
— J. W. 285, 308
Fitzgibbon, J. F. 2525
FitzGibbon, T. 78, 401
Fitzherbert, A. A. 609
Fitzhugh, C. B. 2540
Fitzjohn, A. A. 654
— B. S 2165
FitzMaurice, M. D. 1058, 1131
— R. 2694
Fitzpatrick, C. S. 76, 951, 1022
— *Rev.* C. V. T. 1539
— D. C. B. 1640
— *Sir* G. R. D. 162, 201, 262
— M. P 439
Fitzpatrick, T. W. J. 1773
— W. O'C. 1637
— W. S. 1611
Fitzpatrick-Robertson, L. F. E. 1064, 1134
Fitzsimmons, B. J. 287, 311
— J. V. 1751
— R. H. 1763
Fitz-Simon, J. C. 1644
Fitzsimons, A. P. 654
FitzSimons, B. E. 1611
Fitzsimons, W. H. P. J. 2027
Fladgate, D. W. 1156, 1244
Flanagan, J. I. 278, 307
— T. A. B. 2352
Flanders, E. R. C. 2391
Flann E. 2706
— E. C. 2677
Flannery, A. H. M. 2335
— H. D. K. 2467
Flatley, A. E. 2035
Flavin, *Rev.* P. P. 1602
Flay, F. H., *Esq.* 54, 62
Flear, A. 1784
— P. H. 702
Fleck, L. R. 1777, 2822
Fleet, J. D. 2040
— M. J. 2350
Fleetwood, D. 2638
— G. M. 423
Fleming, A. 1651
— B. 1889
— D. 2608
— F. R. 959, 1037
— G. S. 2027
— H. E. 1763
— I. 861, 937
— J. G. 706
— J. H. B. 1611
— J. I. H. 2568
— J. M. R. 856, 925
— J. N. 427
— J. W. A. 1391
— J. W. R. 338
— L. L. 30, 246
— M. W. S. 272, 321
— R. 2619
— R. C. 2568
— R. M. 2695
— R. S. 1361
Fleming-Jones, D. P. 2044
Flenley, — *Rev.* K. B. 1539
Fletcher, A. 1931
— A. B., *Esq.* 55
— A. I. D. 821(2), 2801
— B. N. L. 1251, 1323, 2790
— D. 1086, 1132
— D. M. 167, 246
— E. 248
Fletcher, F. *R.A.C.* 263
— F. M. 2516
— F. R. 709, 1469
— G. A. 2706
— G. R. 632
— J. B. F. 635
— J. E. *Esq.* 130
— J. S. 955, 1022
— M. A. 1556
— M. I., *Esq.* 55, 63
— M. J. R. 231
— P. G. C. 2027
— P. T. 263
— R. C. 622
— R. E. 842
— R. G. 2537
— R. J., *A.C.F.* 2563
— R. J. N. 2142
— S. B. H. 761
— T. 1895, 2829
— T. F. J. 424
— W. P. 2040
Fletcher-Wood, C. 431
Flett, A. M. 1931
— *Sir* M. 7, 14
Flex, G. W. 2545
Flindell, C. R. 1644
Flint, B. T. 2663
— R. W. 662
Flint-Shipman G. J. 1361
Floate, E. A. 2142
Flockton, P. R. 1171, 1227
Flood, F. W. 1181, 1238
— G. R. 208, 2793
— J. A. 1974
— J. M. 1553
— W. H. 1773
Florence, N. P. 1064, 1134
Flower, G. G. 1888
— N. J. 2141
Flowers, H. 436
— J. E. 425
Floyd, A. W. 1565
— W. J. N. 441
Fluck, D. C. 1691
Fluendy, M. A. D. 754
Flute, P. T. 1671
Flynn, A. F. 2698
— B. J. 2563
— C. 2352
— G. M. R. 278, 328
— M. A. 2335
— M. J. 706
— W. A. 1701
Foakes, P. W. 724
— S. P. 2574
Foden, A. 11
Fogarty, W. P. 2177
Fogden, S. N. L. 627
Fogg, J. M. 2403, 2465
Foggin, K. 628
Fogwell, M. 2702
Foley, G. R. 1775
— J. P. 1271, 1351
— S. W. 2380
Folkes, W. J. 754
Folland, D. D. 812
Follenfant, H. G. 698
Follett, A. H. 2624
— H. D. 95
Fonseca, J. J. 2892
Fookes, C. H. R. 1149
Foot, A. G. 2601
— M. E. J. 2521
Foote, A. F. 1777
— E. G. 761
— H. R. B. 2962
— J. W. 2962
— W. B. 703
Forage, A. V. 1637
Forbes, A. A. 2177
— A. D. K. 822
— A. I. O. 871, 939
— A. R. M. 1565
— A. S. 1651
— D. 1393
— D. A. 1261, 1323
— D. C. 141, 2025
— D. N., *Esq.* 48, 53
— G. C., *Esq.* 54
— H. 125, 1640
— J. 2589
— J. A. 1647
— *The Hon.* J. A. 802
— J. A. C. 1450
— J. A. P. 811
— J. G. 622
— J. M. 2, 248
— J. W. 1653
— J. W. A. 1491

Digitized by Google

Forbes, T. A. 2621
Forbes Adam, B. I. 36, 2380
Forbes-Leith, *Sir* R. I. A. 2922
Forbes-Ritte, R. L. 2667
Ford, A. V. 1161, 1239
— D. 2521
— D. B. H. 635
— D. E. 1491
— D. R. 424
— D. V. 272, 308
— E. J., *A.C.F.* 2600
— E. J., *R.Signals* 723
— *Sir* E. W. S. 2
— F. G. 2660
— F. S. A. 1596
— G. A. H. 2698
— G. B. C. 2044
— G. C. C. 2142
— G. J. 2346
— G. T. 628
— H. 1058, 1127
— H. J. 1564
— J., *R.E.* 658
— J., *W.R.A.C.* 2391
— J. D. 289, 307
— J. H. 1758
— J. P. 2030
— *Sir* L. E. 698
— M. J., *R. Signals* 709
— M. L. 423
— M. P 2141
— M. R. 433
— O. C. 2346
— P. C., *R.Anglian* 963, 1037
— P. M 2701
— R., *R.E.* 614
— R., *Wt. Offr.* 2666
— R. C., 4/7 *D.G.* 209
— S. A. 2348
— T. C. B. 1553
— T. G. 762
— W. V. 1763
Ford-Jones, E. B. 401
Forde, J. D. 1181, 1236
Forder, P. A. 2698
Fordham, A. 2522
— B. M. G. 1775
— J. M. M. 2642
— P. A. 2691
— R. W. 2653
— S. 842
Fordom, R. W. 2619
Fordyce, E. N. 1431
— M. M. 477
Forestier-Walker, A. D. 1450
— C. 812
— E. A. 414
Forey, M. F. 2527
Forge, M. L. 711
Forgrave, B. T. G. 2622
Forman, A. K. 866, 928
— R. 437
Forman-Hardy, T. E. 1
Forrest, A. M. 2346
— C. A. A. 285, 322
— D. B. 2464, 2510
— D. W. 1931
— J. C. G. 2000
— J. S. 1052, 1133
— R. F. 2665
— R. G. 1763
— S. 1777
— T. R. 812
— W. 2568
— W. A. 1637
Forrester, M. 203, 951, 2786
Forsdyke, B. W. 2555
Forshaw, G. R. 2589
— J. 477
— P. 1758
— P. H. 2165
— W. M. J. 2028
Forster, A. D. 2030
— D. H. 1671
— J. 2557
— J. D. 1143, 2468
— J. H. 2141
— M. 2642
— M. A. K. 971, 1031
— N. N., *Esq.* 62
— P. G. 871, 933
— R. W. 464
— *Rev.* T. P. 61, 1507
— W. A. 1550
Forster-Knight, R. W. 28, 414
Forsyth, B. M. L. 423
— H. J. 2616
— I. D. S. 871, 939
— J., *S.G.* 822
— J., *R.A.O.C.* 1758
— J. A. H. 2075
— J. D. 2616
— R. H. J. 1077, 1127
— R. M. 1651
— T. McD. 2536
Forsyth-Jauch, W. E. I. 1644
Forteath, N. A. M. 871, 936
Fortescue, F. S. 28, 609
Fortescue-Hitchens, T. W. E. 708
Fortt, C. 2691
Fortune, D. V. 876, 933
— J. B. F. 851, 931
Forty, G. 272, 332
Forward, I. K. 430
Forwood, R. S. D. 832
Fosker, A. L. 2619
Foskett, C. W. 1740, 2825
— W. J. 1979
Foss, A. T. W. 2563
Fossey, M. G. 622
Fossick, W. G. 477
Foster, A. F. 431
— A. McL. 2000
— C. A. 1691
— C. H. U. 1550
— D. 2653
— D. R. 1156, 1243
— D. V. 1671
— E. 2691
— E. A. 2576
— F. 2555
— F. H. 2634(2)
— G. A. 1870
— G. J. 2694
— H., *Col.* 228
— H., *Wt. Offr.* 2701
— I. J. 1361
— J. 724
— J. H., *R.E.* 606
— J. H. 1565
— J. W. 2572
— K. A. 271, 324
— M. C. 2630
— N. L. 30, 400
— P. B. 93, 210
— R., *R.A.E.C.* 2025
— R., *A.C.F.* 2585(2)
— R. D. O. 1171, 1244
— *Sir* R. S. 167
— R. T. 761
— T. S. 32, 231
— W. F. MacN. 2832
— W. J. 2029
— W. J. C. 753
Fougere, M. R. 2300
Foulis, J. A. 1974
Foulkes, R.A., *Esq.* 2852
— R. A., *Gen. List* 2601, 2840
— T. H. F. 601
Fountain, F. J. 754
Fouracre, J. L., *Esq.* 14
Fowden, B. J. 1964
Fowke, C. 703
Fowkes, G. L. 1652
Fowle, A. P. H. B. 401
— B. J. S. 424
Fowler, A. K. 424
— A. L. 239, 2025, 2816
— F. A. 1596
— H. C. 2352
— H. D. 2563
— I. 2352
— I. B. R. 185, 427
— K. A. 662
— M. C. 1488
— M. J. 1596
— M. S. 985, 1039
— T. M. 234
— T. W. 2695
— W. G. 2616
Fowles, J. S. 609
— R. F. 1541
Fowley, T. B. 1286, 1356
Fox, A. E., *Esq.* 105, 106
— A. F. 654
— B. I. 2568
— B. N. E. 423
— B. R. 43, 1758
— B. W. 2644
— C. G. 1286, 1356
— D. P. 2525
— D. W., *R.A.P.C.* 1975
— D. W., *R.A.* 427
— E. W. 171, 1960
— F. 2644
— G. C. 1701
— G. W., *Esq.* 55
— J. E. 2587
— J. F. 2619
— K. O. 2035
— M., *A.C.F.* 2634
— M. A. 145, 1971
— R. H. 1171, 1234
— R. P. 871, 925
— R. S. 1870
— T. P. 97, 1758
Foxcroft, F. H. G. 2698
Foxley, J. M. 1653
Foxon, B. N. T. 2508
Foxton, E. F. 38, 204

Digitized by Google

Foy, E. 1777
— F. L. M. 1751
Foynes, R. 1647
Frais, A. D. 1143
Frame, D. A. 2691
— H. R. 2466, 2510
— J. G. 2380
Frampton, H. D. 2525
— P. G. 2701
— T. G. 2667
France, J. B. 753, 2465
— P. D. 2181
Francies, M. D. 1578
Francis, A. 2540
— A. D. 955, 1037
— *Rev.* A. J. H. 1507
— A. S., *Esq.* 120
— B. J. 1600
— B. L. 1651
— C. T. 287, 307
— D. J. 2142
— D. R. 414
— D. W. 2880
— E. J. 2588
— F. C. 55
— H. J. L. 1701
— J. 635
— J. A. D. 702
— J. D. F., *A.C.F.* 2642
— J. D., *Wt. Offr.* 726
— J. D., *R.G.J.* 1281, 1351
— J. W. 963, 1024
— K. B. 607
— L. E. 2847
— M. B. 1653
— M. J. 761
— M. R. 436
— P. H. L. 1077, 1124
— P. M. 2601
— R. C 1640
— R. V. 477
— W. J. 1361
— W. S. 2706
Franck, M. L. F. 1931
Francklow, A. R. 2601
— J. D. 634
Francombe, D. 1565
Frank, G. N. 609
— O. S. 1652
Frankau, J. H. 166, 234
Frankcom, F. H. 104, 207
— R. C. 1763
Frankish, E., *Esq.* 54
Franklin, A. W. 951, 1022
— D. G. P. 2634
— G. E. 2563
— *Rev.* H. L. 1538
Franklin, J. L. 1758
— J. M. 419
— R. A. 2000
— R. A. A. 2696
Franks, B. M. F. 1488
— D. F. 1882
— K. 2696
— M. D. 985, 1039
Frape, W. V. 287, 320
Fraser, A. H., *Q.R.I.H.*, 280, 317
— A. H., *R.A.O.C.* 1747
— A. M. 2000
— B. A. I. 598
— C. A. E. 2889
— C. B. 2300
— C. N. 1431
— D. H. P. 981, 1027
— D. U. 51, 955, 1036
— D. W. 9, 207
— E. R. 477
— G. W. 131, 426
— *Sir* I. 1671
— I. C. 1640
— I. K. 2438
— I. M. 861, 936
— *Rev.* J. 1538
— J. A. 239
— J. A., *R.C.T.* 1557
— J. D. 2923
— J. E. 2660
— J. F. 2040
— K. U. 876, 928
— L. G. 715
— M. Q. 274, 315
— P. 1491
— R. 1897
— S. B. L. 975, 1027
— S. E. G. 618
— S. M. 2348
— T. A. 2029
— *Rev.* T. N. 1539
Fraser-Allen, M. 615
Fraser-Darling, A. 1691
Fraser-Gamble, M. S. *Miss* 2819
Fraser-Orr, J. I. 1052, 1123
Frater, C. S. H. 1882, 2833
Fraulo, R. S. 2165
Frazer, *Prof.* A. C. 2812
— J. H. 2696
— L. J. 2563
— S. R. M. 271, 326
Freake, B. 2518
Freakes, R. W. 2540
Fream, R. G. 1897
Free, G. N. 2555
Freeborn, R. C. 1983
Freeland, C. J. S. 1441
— D. H. 701
— *Sir* Ian H. 203, 1036
— P. R. B. 1151, 1221
Freeman, B. D. 1042
— B. J. 1651
— B. W. 632
— D. H. 2545
— D. M. 1071, 1139
— E. R. 43, 1541
— G. 1702
— G. G., *R.A.* 421
— G. G., *R.E.M.E.* 1897
— H. 2586
— H. W. 2071
— J. D. 430
— J. LeB. 427
— M. J. 2588
— N. E. 2555
— *Rev.* P. M. 1538
— P. R. L. 426
— R., *R.E.* 698
— R., *R.A.D.C.* 2040
— R. H. 1637
— R. N. B. 722
— R. S. 2576
— V. A. 1550
— V. K. 2706
— W. C. 2698
— W. R. 2665
Freeman-Wallace, R. J. 1161, 1235
Freemantle, A. W., *R.A.P.C.* 1971
— A. W., *R.Hamp.* 1181, 1236
Freer, I. L. 1171, 1238
Freer-Smith, J. D. 1156, 1221, 2806
Freeth, D. 427
— P. R. 1960
Frei, R. A. 2653
French, A. J. 141, 1064, 1131
— A. M. 723
— C. J., *Esq.* 55
— C. M. 1644
— D. A. 754
— J. 614
— J. E. 1775
— J. E., *Q.A.R.A.N.C.* 2352
— J. P. 1557
— J. R. W. 2701
— K. T. 1565
— L. G. 722
— M. 2309
— M. A. 959, 1031
— M. J. 2537
— N. J. 1176, 1224
— P. A. 1553
— P. I. 1553
— R. 2474
— R. C. E. 2537
— R. D. 1881, 2833
— T. G. 1286, 1336
— W. I. 2818
— W. R. 1564
Frend, J. M. 737
— N. W. 405
— P. M. 963, 2842
Frere, J. A. K. W. 963, 1037
Fretwell, B. G. 662
— S. H. 2508
Freyberg, *The Lord* 801
Fricke, L. W. 1083, 1132 2466
Fricker, J. M. 39, 2027
Frickleton, S. 2955
Friedberger, J. P. W. 276, 321
Friend, *Rev.* D. R. 1502
— *Rev.* G. A. 1539
— I. T. 2391
— P. J. 1964
— *Miss* P. M. 2819
Friendship, C. G. 170, 2179
Friend-Smith, J. N. 477
Frier, I. V. C. 1133
Frisby, M. R. 812
— R. 1747

Digitized by Google

Frise, C. G. 628
Frith, C. D. C. 1251, 1323
— J. E. 11
— N. R. 2350
Frodsham, W. 2665
Froehlich, C. V. 1556
Frosell, S. A. 239
Frost, D. A. 2040
— D. J. 2027
— E. M. 725
— G. W. 1553
— H. G. 241, 2831
— J. R. W. 1870
— L. J. 437
— M. J. 2027
— O. S. 134, 2179
— R. B. 421
— R. T. 1556
— S. A. 703, 2784
Froud, M. T. 754
— S. A. J. 436
Frowde, G. C. 2545
Frudd, D. B., *Esq.* 53
Frumin, D. H. 1245
Frusher, J. W. 2685
Fry, A. J. 1565
— J., *A.C.F.* 2582
— *Dr.* J. 2812
— J. A. 2029
— K. B. 1887
— R. N. 2521
— R. W. 2035
— W. W. C. 1960
Fryer, D. L. 2030
— G. M. 464, 2466
— I. A. E. 2600
— K. D. 2706
— K. W. 2040
— R. H. 1983
— T. 426
Fugard, M. T. 2438
Fuller, A. S. C. 55
— C. M. 2694
— D. 753
— D. J. 419
— E. C. 2696
— F. C. 419
— F. G., *Esq.* 55
Fuller, G. D. 76
— G. J. 449
— J. W. F. 251
— M. J. 1431
— R. 246
— W. 2953
— W. H. 1651
Fullerton, B. V. H. 1974
— G. S. 50
— J. J. 414
Fullilove, L. C. 1763
Fulluck, G. T. 1974
Fulton, G. O. 711
— I. W. 1964
— J. 1894
— J. B. 2694
— R. L. V. 1393
Funnell, G. R. 711
— M. G. 1897
Furey, M. M. 106
Furlong, G. 2515
— R. J. 2812, 2850
Furlonge, T. P. 702
Furlonger, S. W. 2685
Furmston, M. P. 464, 2468
Furness, S. J. 1271, 1329
Furness-Gibbon, D. N. 1763
Furney, M. C. 1450
Furniss, J. C. 130, 2027
Furnival, A. S. 1556
Furnivall, J. H. 622
Furphy, A. M. P. 677
Furr, D. 1286, 1336
Fursdon, F. W. E. 606
Furse, A. J. 2588
— A. K. 2756
— P. J. 419
Fursman, P. J. 1392
Furtado, R. G. 723
Fussell, A. H. 1777
— C. V. 635
— P. L. 1774
— S. 136, 1971
— S. C. 2348
Futrell, A. C. 1751
Futter, N. G. 1652
Fyfe, A. I. H. 1271, 1329
— G. A. 1983
— J. 2589
— J. W. 725
— R. J. 1071, 1122
Fyffe, *Sir* R. A. 11, 203, 1346
— W. R. 2685
Fynn, F. 2644
Fyson, A. J. H. 2588

Digitized by Google

Gaastra, J. N. 2540
Gabb, A. M. 1151, 1233
— C. H. F. 985, 1027
Gabbett, M. R V. 627
Gabbey, H. C. G. 285, 311
Gabbott, J. L. 2468, 2510
Gabe, E. W. R. 2568
Gadd, A. H. 629
— G. M., *Gen. List* 2474
— G. M., *R.A.P.C.* 1975
— R. J. 629
— S. C. L. 715
Gadsby, G. N., *Esq.* 2840
— K. A. 1777
Gadsden, D. T. 437
Gaff, J. M. 1747
Gaffiero, C. M. 596
Gaffney, N. P. 2601
— M. 621
Gage, E. C. 423
Gahan, G. P. 424
— H. A. B. 1261, 1323
— J. 2300
— P. F. W. 703
— W. J. 725
Gaiger, A. A. 1763
Gailey, C. F. 2518
— D' A. H. 1652
Gaillard, M. C. de L. 431
Gaine, P. D. 2545
Gainey, E. H. 2563
Gainford, A. F. 2000
Gainher. R. J. de M. 1071, 1139
Gainsborough, M., *Esq.* 14
Gaisford, R. D. de V. 1271, 1351
Gait, B. A. 1960
Gaite, A. F. E. 426
Gaitskell, A. A. 278, 333
Gaje, Ghale 2960
Galbraith, A. W. 1695
— B. D. 2552
— C. M. K. 2350
— C. S. 703
— D. 1740
— D. W. 2309
— *Rev.* J. W. J. D. 167, 1502
— M. A. 2350
Gale, A. R. 726
— C. D. 761
— D. W. 632
— F. G., *Esq.* 53
— *Sir* R. N. 2817
Gales, J. C. 1459, 2803
Gallacher, J. 2621
Gallagher, B. B. 706
— B. W. 1071, 1131
— I. D. 1393
— J., *Wt. Offr.* 2667
— J. A. 1143
— J. G. 2696
— L. B. S. 1701, 2469
— M. D. 120, 1541
— M. H. 634
— P. 2000
— P. F. 1245
— R. M. 2786
— W. E. J. 2030
Gallard, P. A. 609
Galletly, J. W. 2621
Gallia, G. E. H. 2542
Gallichan, D. H. 2179
Gallie. J. A. 401
Gallon, A. W. 419
— M. G. 2557
Galloway, *The Earl of* 2923
— C. C. 621
— E. P. 2346
— I. C. R. 2515
— I. J. B. 278, 333
— I. T. 186
— J. M. D. 1701
— K. G. 38, 231
— M. J. C. 715
— R. N. 32, 1156, 1235
Gallyer, N. G. 702, 2801
Galpin, L. F. 2685
— S. D. 722
Galvin, P. W. 951, 1022
Gambahadur Gurung 1442
Gamble, J. W., *Esq.* 55
— R. M. 1271, 1351
— T. E. 2563
— T. M. 341
Gambrill, G. E. 2588
Gammons, E. J. 2845
Ganado, J. 596
Ganbahadur Thapa 1432
Ganbe, P. A. 1892
Gancz, R. 975, 1027
Gane, W. I. 1763
Ganesh Chhetri, 1468
Ganeshbahadur Thapa 1468
Gangaparsad Rai 1460
Gange, P. A. 1892
Ganju Lama 2962
Gannon, B. 1870
— J. 662
— J. D. F. 436
— R. 2695
— S. V. 94, 1742
Gant, R. T. 1964
Gara, M. A. 2300, 2819
Garbett, P. P. 1569
Garbutt, E. J. S. 287, 324
— W. D. 272, 326
Garcia, E. F. 1261, 1346
Gard, R. M. 426
Garden, B. 1943
— R. A. 2540
Gardener, E. A. J. 1391
Gardiner, A. R. 1557
— B. J. 654
— C. J. 955, 1037
— D. A. 1931
— D. G. W. 725
— D. W. A. 1557
— M. A. 1888
— P. E. 1885
Gardiner-Hill, R. C. 606, 2782
Gardner, A. F. 2627
— A. L. 1578
— E. B. 55
— F. H. 2561
— G. G. S. 1777
— H. R., *Esq.* 54
— J. A. 1547
— J. F. 2030
— J. G. W. 144, 1547
— K. A. 607
— N. C. E. 832
— N. G. A. 2035
— P. D. 1077, 1137
— P. J. 2960
— P. T. 1640
— R. A. J. 722
— R. C. 1557
— R. M. 1943
— R. W. H. 289, 338
— W. H., *A.C.F.(Essex)* 2576
Gardner-Brown, A. T. 247
Gareh, E. 211
Garfit, C. R. N. 963, 1031
Garforth, C. E. 2953
— P. J. 1140
Garforth-Bles, G. W. 866, 933
Garjaman Rai 1451
Garland, C. P. 1550
— K. T., *Esq.* 62
— M. F. B. 2663
— W. H. J. 1701
Garlick, N. P. 1140
— R. W. 711
Garmston, H. W. A. 22
Garner, D. H. 1547
— D. J. 2642
— G. J. 2694
— H. W. C. 1086, 1122
— J. E. 2601
— J. G. 2665
— J. W. 658
— P. F. 2574
— T. H., *R.C.T.* 1550
— T. H., *Brig.* 208
Garnet, H. W. C. 954
Garnett, H. M. 401
— J. A. 959, 1037
— J. C. 1064, 1128
— J. C. M. 1166, 1240
— J. N. 2574
— K. F. 2660
— R. A. F. 1653
— R. D. 615
— R. H. 73, 1251, 1323
— R. T. 2035
— T. A. F. 276 309
Garnier, J. H. 433
— W. D'A. 28, 239
Garnons-Williams, D. P. 703
— N. G. 2924
Garnsey, G. 1042
Garrad, R. A. 1888
Garrard, C. L. 289, 338
Garrard-Cole, P. J. 289, 338
Garratt, J. R., *R.Signals* 703
— J. R., *R.A.M.C.* 1699
— J. T. 1140
— P. J. 703
— R. L. 1553
Garrett, C. 424
— C. H. A. 276, 338
— C. J. 1640
— E. J. 2518
— H. E. M. L. 30, 606
— *Rev.* I. C. 1507
— K. 2000
— M. N. E. 2348
— R. J. M. 1281, 1329
— T. J. 2518
Garrod, C. M. B. 622
— F. J. 722
Garrow, R. S. 658
Garside, A. 2552
— B. R. D. 2177
— E. A. 1895
— F. J. 658
— M. V. 1077, 1127
— R. 1565
Garstin, H. C. 1742
Garthwaite, S. 1083, 1132
Garton, C. T. 711
— G. 2588
— J. H. 280, 333
Gartside, J. M. 1653
— T. B. 2531
Garul Dewan 1432
Garvey, A. 2601
Garwood, F. W. 60
— G. D. R. 1894
— J. 2685
Gascoigne, D. C. 1271, 1351
— F. 2616
Gascoyne, J. C. 1964
Gaskell, J. J. 1077, 1124
— N. P. 1286, 1336
— P. T. 1983
Gaskin, B. F. B. 272, 321
— J. F. 2531

Digitized by Google

Gatehouse, H. R. 2, 955, 1024
— R. F. B. 1176, 1236
Gates, B. C. 609
— F. A. 1983
— H. S. 2510
— J. F. E. C. 2521
— R. A. 283, 307
Gateshill, R. 662
Gatfield, L. P. K. 49, 609
Gathercole, G. R. 614
— R. 1637
Gatley, C. 1058, 1134
Gatt, E. J. 596
— H. L. 596
— J. 1637
— J. V. 2142
— N. J. 596
— P. G. 596
Gatti, G. F. 1777
Gatward, J. A. 725
Gaudion, P. E. 2335
— W. J. 2522
Gauge, T. M. R. 598
Gauld, P. D. H. 629
Gault, S. A. G. L. 1393
Gaunt, F. A. 2179, 2839
— R. 2849
Gauntlett, A. E. G. 274, 328
Gaussen, S. C. C. 841
Gauvain, A. de P. 1171, 1224
Gavin, J. M. L. 601
— N. G. S. 1660
— P. C. 1647
Gavourin, B. A. 1637
— H. S. 1636
Gaw, C. H. 955, 1031
Gay, A. G. 2576
— C. L. 272, 307
— D. S. 427
— J. H. 2663
— P. 283, 815
— P. H. 1450
Gaynor, A. E. 1077, 1129
Gayton, P. M. 2528
Gbagonah, M. K. 190
Geal, C. 1975
Geary, B. H. 2953
— B. V. 1553
— C. G. 1652
Gearty, N. A. 2040
Geater, I. A. N. 943
Gebbett, D. J. 1889
Gebhard, P. A. 1071, 1127
Geddes, J. H. 2403, 2467
— M. S. 761, 2467
— N. 1143
Gedge, C. H. 1553
— G. A., *Esq.* 62
Gedye, N. G. E. 2522
Gee, P. A. 1765
— R. D. 754
— V. J. 967, 1037
Geeves, D. C. 2030
Geisler, F. R. 283, 338
Gell, P. M. 423
Gemmell, D. S. 289, 320
Gemson, L. 2165
Genders, D. C. N. 711
Genet, D. J. N. 607
Genever, C. B. 1565
Genn, R. S. 75, 606
Genner, A. G. 437
Gennery, B. A. 1652
Gent, A. N. G. 724
— D. W. 709
— J. A. 1979
— R. M. J. 2028
Gentle, J. W. 1751
George, A. A. 146
— A. G. 2044
— A. T. H. 1894
— D. 1565
— D., *R.E.*, (*T. & A.V.R.*) 635
— D. H. 2624
— E. H. B. 1651
— I. R. 1660
— J. A., *Queens* 959, 1024
— J. D. 1695
— J. M. 698
— M. A. 1763
— N. 431
— P. I. D. 1083, 1132
— R. D. 1660
— W. D. 2619
Gera, A. J. A. 596
Geraghty, J. K. 1653
— M. A. 2309
Gerahty, P. E. 1251, 1346
Gerdes, G. S. 1765
Gerelli, J. E. 967, 1024
Gerig, R. A. 430
Gerrard, J. C. 2660
— J. J. 726
— R. M. 1747
Gerrard-Wright, R. E. J. 959, 1037
Gerriah, M. H. 2616
Gethin-Jones, D. C. 1151, 1226
Gething, R. J. 1083, 1134
Getley, J. C. 615, 1468
Gezzele, P. E. 2403
Mr. Ghias-ud-Din Ahmed 188
Ghika, J. N. 831
Ghulam Mohammad Mohiuddin Peerzada, 195
Gian Singh, 2962
Gibb, F. F. 866, 922
— J. A. 80, 145, 1960
— J. D. 1611
Gibbard, G. E. 2616
Gibbens, C. H. J. 1286, 1336
Gibbins, D. H. 2660
— J. B. 433
Gibbon, E. L. 246, 2824
— J. H. 30, 204
Gibbons, G. E. 2027
— J. R. P. 1701
Gibbs, A. 2563
— A. P. 2020
— A. S. 2706
— C. J. 1181, 1222
— C. M. 11
— D. 437
— D. E. 248
— D. J. 2698
— F. A. 2663
— *Hon. Sir* H. 171
— J. F. 419
— P. E. W. 812
— R. C. 167, 207
Gibbs, W. M. 248
Gibby, J. B. 2029
Giblett, A. F. 1885, 2829
Gibley, D. A. C. 1556
Gibson, A. C. L. 1553
— A. D. 2660
— A. J. 2179
— A. R. 1651
— B. 2627
— B. A. 2701
— B. M. 2695
— C. B. 1611
— C. H. 1541, 2822
— D. 2691
— *Rev.* D. 1507
— D. R. M. 439
— D. T. W. 231, 2860
— E. J. W. 1747
— F. J. 628
— G., *Int. Corps.* 2142
— G., *Wt. Offr.* 2691
— J., *Wt. Offr.* 2707
— J. A. B. 2551
— J. M. W. 2589
— J. R. 703
— J. S. 1887
— J. Y. 2627
— M. 2346
— M. F. 871, 922
— N. D. 761
— N. W. 1271, 1351
— P. 1758
— P. A. J. 285, 324
— P. H. 1890
— P. L. 2546
— P. N. 1071, 1139
— R. D. 2642
— R. E. B. C. 861, 939
— R. J., *R.E.* 621
— R. J., *R.E.M.E.* 1931, 2464
— R. M., *R.A.M.C.* 1691, 2813
— R. M., *R. A.* 431
— R. W. 1541
— S. D. 2691
— T. 414
— T. A. 1151, 1243
Gibson-Taylor, C. 985, 1039
Gick, A. C. 2029
Giddings, C. R. 1946
Gidley, A. J. 1547
Gidman, J. 2665
Gidney, J. L. T. 2616
Giffin, J. C. 1974
Gifford, H. C. 753
— N. F. 2179
Gilbart-Denham, B. J. 832
— S. V. 251

Digitized by Google

Gilbert, A. A. 1281, 1336
— B. G. 2030
— C. J. 706
— C. J. W. 1083, 1137
— *Rev.* C. R. W. 1502
— D. A. 2518
— D. G. 1578
— D. J. 2698
— D. R. 2165
— G. B. 1392
— G. C. A. 207, 2786
— G. S. 1281, 1356
— J. S. 1637
— M. G. F. 477
— N. 1892
— N. E. L. 1557
— P. G. 2555
— P. J. 32, 419
— S. R. 618
— T. J. 1931
Gilbert-Smith, D. S. 1058, 1136
Gilbertson, M. A. 1086, 1139
— R. H. 702
Gilchrist, C. R., *Esq.* 55
— D. A. 239
Gilchrist-Fisher, I. C. S. 272, 311
Gildea, H. 2380
Gilder, C. 2667
— G. S. 2576
Gilders, J. L. 2030
Gilding, H. V. 2025
Giles, A. P. G. 1488
— B. 1931
— F. F. 628
— G. 943
— G. A. 1870
— G. W. 726
— J. A. 658
— J. E. N. 1391
— J. G. 1784
— K. B. 2615
— K. F. 2701
— M. 95
— M. C. 2665
— M. J. 726
— R. L. 1106, 1232
— R. M. 427
— S. M. 2348
— S. R. 2030
Gilfillan, T. V. 856, 927
Gilham, E. R. 106
— J. S. 2028
— M. C. D.L. 963, 1024
— P. 2028
Gilhead, G. A. 274, 317
Gilks, A. P. 272, 320
Gilkes, J. J. H. 1644
Gilkison, J. N. 1653
Gill, A. H. 2653
— B. 2694
— C. S. 1742
— D. 1983
Gill, D. M. 627
— E. R. 1758
— F. H. R. 2624
— G. C. 634
— G. D. 77, 231
— I. C. 206
— J. C. 263
— J. E. 724
— K. R. 753
— M. A. 943
— P. 2028
— P. *Wt. Offr.* 2663
— P. H. 963, 1037
— P. J. 1565
— P. N. 424
— P. W. D. 272, 307
— R. A. 1931
— W. 1892
Gillam, J. 2702
— P. M. S. 1652
Gillan, R. I. W. 871, 928
Gillanders, G. C. 2615(2)
Gillard, J. W. A. 2574
— R. G. W. 1286, 1336
Gillberry, G. K. 1763
Giller, B. W. 725
Gillespie, A. M. 1943, 2466
— C. L. B. 607
— *Rev.* D. B. 1533
— E. S. 1565
— H. R. 280, 317
— J. 629
— J. J. M. 1870
— M. 425
— M. W. 1557
— W. J. 943, 2466
Gillett, A. I. 43, 1777
— G. M. V. 433
— H. F. D. 234
— J. 436
— P. B. 400
— R. A. 2035
— T. B. 654
— W. J. 945, 2465
Gilley, P. M. 2545
Gillham, L. S. A. 1611
Gilliam, D. R. 1895
Gilliat, R. C. 609
— R. N. 1541
Gillibrand, R. 2040
Gillies, D. C. 2663
— D. R. 1747, 2825
— *Rev.* I. L. 1539
— I. M. 1553
— P. J. 1691
Gilligan, *Rev.* E. J. 1507
Gillingham, F. J. 2813
— H. J. H. 425
Gillington, R. J. F. 308
Gillions, B. 477
Gillius, D. R. 2810
Gilliver, H. R. 1156, 1231
Gillman, J. C. W. 285, 327
Gillon, *Rev.* G. 1539
Gillson, R. A. 431
Gilman R. C. 2515
Gilmore, *Rev.* R. S. G. 1539
— S. B. 1889
Gilmore-Kerr, M. J. 1751
Gilmour, A. Mc. C. 1660
— C. E. 871, 936
— *Rev.* R. M. 1539
— W. 2574
Gilpin, R. D. 761
Gilruth, P. A. M. 278, 309
Gilson, P. W. 614
Gilyeat, J. M. 2663
Gimblett, J. D. 2141
Gimson, A. C. S. 2542
Ginever, S. S. A. 2181
Gingell, L. W. A. 30, 246
Ginn, L. L. 2000
— R. G. 1765
Ginone, J. J. 427
Girdhoj Gurung 1442
Girdlestone, M. O. 426
Giriraj Chhetri 1470
Girling, *Rev.* D. F. C. 1507
— M. E. 959, 1024
— P. H. 207, 2831
Girvan, D. A. 1974
Gittings, S. J. 3, 211, 2819
Gittins, A. W. 2624
— D. 706
— G. W. 36
Givens, J. 2582
Gladden, F. K. 967, 1024
Gladstone, J. M. C. 658
Gladwyn, R. F. C. 702
Glaister, G. 37, 2027
Glanfield, B. 332
Glanvill, A. T. H. 1671
Glanville, N. J. 2561
Glarvey, D. J. 287, 338
Glasby, D. R. 2619
Glasgow, *Lord Provost of* 2923
— R. J. C. 2521
Glass, A. A. C. 876, 933
— P. M. 2685
— P. P. 1890
— T. A. L. 1176, 1236
Glazebrook, D. 274, 333
— R. 36, 1058, 1127
— W. L. 1975
Gleave, P. W. 1889
Gledhill, G. 2696
— H. 2029
— M. R. 1897
Glen, C. 1596
— D. W. F. 1653
— I. 2634
— T. A. 1765
Glenapp, *The Visct.* 341
Glendenning, K. 2634
Glenister, T. W. A. 1671
Glenn, R. S. 2542
Glennie, *Rev.* C. 1538
— J. B. A. 1, 207
— J. H. 2027
Glenton, A. A. E. 477
Glentoran, *The Lord* 2923
Glew, R. C. 2508
Glisson, D. H. J. 812
Gloag, B. R. 1931
Glover, A. 1695
— *Rev.* B. R. 1539
— E. 723
— G. H. 2849
— G. W. D. 2027
— J. J. 433

Digitized by Google

Glover, J. M. 1251, 1346
— P. J. 203, 2756
— V. J. E. L. 2555
— W. E. 2588
Gluckstein, D. M. 1578
— *Sir* L. H. 2870
Glydon, C. H. 709
Glyn, *Sir* R. 2879
Glyn-Jones, C. D. 285, 320
Glyn-Owen, D. T. I. 842
Glynn, J. 2627
— R. P. 1784
Glynn-Riley, P. D. 1557
Goad, I. G. B. 98, 1156, 1230
— K. J. W. 1765
— R. P. 1784
Goatley, G. F. 425
— S. W. 2181
Gobindaparsad Rai 1460
Goble, C. P. J. 274, 333
— H. R. 1064, 1127
Gobourn, P. C. C. 1541
Godbold, D. P. 2695
— G. McF. 2685
— P. 2181
Goddard, A. F. 1550
— A. J. L. 2142
— C. E. 14
— D. J. 2696
— F. J. 1161, 1223
— J. D. 207
— P. A. 1271, 1329
— R. E. 2522
— R. McC. 1895
— W. L. 1491
Goddard-Jones, J. H. 1611
Godden, F. C. 2663
— W. S. 1960
Godden-Kent, P. 1651
Godfrey, B. T. 2663
— D. A. *Glosters* 1166, 1232
— D. A., *A.C.C.* 2181
— E. J. 2701
— F. A. 959, 1037
— J. E. M. 2300
— L. W. D. 1890
— N. W. 2642
— *Rev.* R. B. 1538
— *Rev.* R. J. 1539
Godfrey-Cass, D. L. 2653
Godfrey-Faussett, R. H. 423
Godin, B. M. 2391
Godley, A. J. 762, 963
— A. J. R. 963, 1031
Godliman, C. 1651
Godsal, W. E. B. 167
Godtschalk, J. 2300
Godwin, F. W. 2694
— P. B. 1547
— P. G. H. 1553
— W. C. 2624
Godwin-Austen, R. H. 32, 1161, 1230
Goff, W. M. 1773
Gofton-Salmond, R. B. 1974
Going, C. W. 283, 320
Golby, F. C. 627
— J. E. 2616
Gold, C. G. 628
— *Dr.* S. C. 2813
— W. D. 2601
Goldberg, R. S. 1651
Golden, G. 1702
Golder, J. B. 2583
— R. G. 2582
Goldie, H. D. B. 2619(2)
Golding, A. H. 1904
— F. L. 1904
— F. W. V. 276, 333
— J. L. 709
— M. C. 423
— M. E. 726
— P. T. F., *Esq.* 63
— S. H. D. 726
Goldman, D. J. 1086, 1134
Goldney, J. P. 711
— P. 709
Goldsbrough, K. 2572
Goldschmidt, K. P. P. 105, 955, 1036
— M. K. 975, 1039
Goldsmith, J. E. 2027
— T. P. 635
Goldswain, B. V. 2561
Goldsworthy, P. 761
Goldthorpe, F. 437
Goldup, P. J. 2702
Golightly, D. L. 1691
Golland, A. P. 658
Gollop, A. S. 753
Goman, J. L. 634
Gomersall, H. T. 95
— J. M. 1890
Gomershall, C. G. 2644
Gomez, P. N. 1751
Gomwalk, *Mr.* J. 193
Gooch, A. B. S. H. 251
— F. C. 2665
— T. R. S. 251
Good, A. B. 274, 333
— A. J. 1777
— C. E. 1077, 1129
— C. P. 1960
— D. A. 607
— H. G. 2959
— H. J. 2958
— P. F. B. 1556
Goodacre, A. A. F. 1904
Goodale, D. J. 2555
— D. M. F. 971, 1039
— G. G. 2542
Goodall, C. R. 263
— G. R. 658
— K. M. 414
— L. 1702
— S. E. M. 239, 2756
— S. G. 1742
— S. J. 2391
— T. M. 1637
Goodban, D. C. J. 426
Goodbody, J. E. K. 1161, 1222
— M. I. A. 477
— R. M. 427
Goodchild, D. 1166, 1230
— W. L. 2660
Goodden, A. C. 2546
Goode, J. A. 2694
— M. R. A. 971, 1027
— R. O. 1176, 1234
— T. E. 2627
Goodenough, B. J. 1904
Gooderham, G. A. 1553
— P. G. 1975
Gooderick, *Rev.* P. H. 1533
Gooderson, P. L. 2469
Goodes, J. A. 2698
Goodeve-Ballard, M. G. 421
Goodfellow, J. N. 439
— M. R. 433
Goodhart, H. C. N. 9
— M. H. 274, 326
— R. I. 1166, 1244
Goodhead, R. A. 1671
Goodhew, V. A. L. 261
Goodlatte, D. J., *Esq.* 2870
Goodliff, M. R. 423
Goodman, A. B. 430
— A. T. 632
— E. D. 2548
— G. H. 722
— G. H. W. 421
— G. J. 1611
— G. S. 2027
— J. D. W. 423
— N. J. 1897
— P. L. 1892
— W. R. 1870
Goodrick-Clark, B. 2300
Goodridge, J. L. 842
Goodsir, J. 1557
Goodson, E. C. 1747
— H. J. 30, 614
— M. J. H. 289, 338
Goodwin, F. S. 246
— G. B. M. 2335
— J. W. 943
— M. R. 280, 333
— M. W. 2835
— P. J., *R.M.P.* 1960
— P. R. 1742
— *Sir* R. E. 1036
— R. H. 2702
— R. H. P. 1281, 1356
Goodwyn, C. G. 1596
— J. G. C. 1271, 1351
Goold, S. 2685
Gooley, D. I. 1751
Goose, J. R. J. 2030
Goozee, P. K. 245
Gopal Gurung 1470
Gopalbahadur Gurung 1441
Gopallawa, *H.E.*, W. 190
Gopalsing Gurung 1442
Gopikrishna Sunwar 1460
Gorddard, C. R. 419
Gordin, P. 2528
Gordon, A. 2568
— A. C. S. 1450
— A. D. 1491
— A. F. 246
— A. G. D. 856, 925
— A. I. C. 822
— A. J. W. 276, 321
— A. L., *R.A.P.C.* 1779
— A. L. 662

Digitized by Google

Gordon, A. V. 425
— B. M. 38, 2300
— C. V. E. 607
— D. A. 1556
— D. B. M. 280, 326
— D. S. 1128
— D. S. M. 1556
— E. F. 861, 937
— G. S. 722, 1469
— H. McK. 1647
— I. A. D. 856, 925
— I. S. 1441
— J. 234
— J. C. M. 427
— J. D. 425
— J. H. 2960
— J. L. 2346
— J. L. H. 93, 414
— J. M. 2615
— J. R. 234
— J. S. 1431
— J. Y. 2537
— L. M. 414
— N. 2551
— P. D. 1176, 1230
— R. M. S. 439
— R. 1564
— R. J. 283, 311
— R. P. D. 276, 327
— R. S. 464
— S. 2352
— S. G. McK. 711
— S. S. 2574

Gordon Clark, A. H. 2525

Gordon-Dean, D. G. J. 1488

Gordon-Duff, R. 866, 936
— S. L. 822
— T. R. 2922

Gordon-Finlayson, R. 98, 204, 209

Gordon-Hall, A. 274, 307

Gordon-Jones, M. S. 103, 726

Gordon Lennox, B. C. 801
— D. H. C. 801
— *Sir* G. C. 937

Gordon-Smith, B. 431
— M. A. 272, 327
— R. A. 210, 2829

Gordon-Steward, C. J. D. 856, 937
— R. St. L. 993

Gordon Watson, J. M. 832

Gordon-Wilson, C. N. 627
— N. F. 228

Gore, C. 2600
— D., St. J. M. 421
— F. N. W. 2756
— P. W. 285, 315
— T. C. 102, 1261, 1346

Goreham, L. W. 1777

Gorer, D. C. 1553, 2822

Goring, B. 963, 1024
— G. 967, 1024

Gorman F. 1784
— V. H. F. 2653

Gornall, A. J. 1894
— R. E. 477
— R. L. 1565

Gorry, R. W. 1784

Gorton, C. B. 1058, 1128
— C. L. 1565

Goslin, B. T. 1058, 1124

Gosling, C. V. S. 1904
— J. C. 723
— M. C. 2695
— R. C. 1702
— S. G. 2552
— W. J. M. 439

Goss, A. H. L. 2574
— E. A. 2456
— J. B. 1261, 1323
— N. G. F. 876, 936
— P. J. 2141
— W. R. 414

Gossage, A. W. 1971
— R. J., *Esq.* 11

Gostelow, J. 2619

Gotts, B. D. 1888

Gouda, D. C. F. 975, 1027

Goudre, V. Y. V. 2142

Gough, D. 1775
— G. C. 2561
— G. R. 1975
— J. McK. 2071
— P. E. 2165
— P. H. 1488
— P. J. A. 439
— P. M. 1890
— T. 2706
— T. W. B. 245

Gough Chrispin, J. H. 1077, 1132

Gould, A. E. 2563
— A. H., *Esq.* 38
— C. G. 71, 171
— E. J. 2000
— E. J., *R.T.R.* 285, 338
— J. C. 60, 210, 1971, 2877
— J. M., *Esq.* 55
— J. R. 2667
— M. C. 80, 1758
— N. A. 1888
— R. W. 2181

Goulding G. S. 2141, 2760
— K. G. 725

Goulds, D. 92, 1052, 1128

Gouldsbury, P. P. A. 1441

Goulson, R. F. 971, 1039

Goulston, G. 654

Goulter, J. F. 634

Gourd, R. A. 401, 2777

Gourlet, J. P. 276, 327

Gourlay, B. I. S. 206
— R. J. 1578
— T. N. 2621

Gourley, C. E. 2958

Gout, G. R. 607
— J. J. R. 1557

Governor, I. S. 1640

Govett, P. K. 2027

Govier, J. 1553
— R. F. W. 2527

Gow, A. C. 245
— D. W. M. 822
— I. R. E. 327
— J. M. 209
— P. B. 876, 928
— R. C. 822
— R. F., *Esq.* 54

Gow-Smith, T. K. 943

Gowans, W. W. T. 2027

Gower, P. A. 1870
— *Rev.* P. C. G. 1533
— R. N. L. 401

Gowers, J. F. 2028

Gowing, R. D. 963, 1037

Gowland, R. H. 2029

Gowlett, G. P. 1565

Gowlland, P. A. 2515

Gowon, Y. 193

Goy, J. 2348

Goyal, S. N. 2892

Goymour, R. M. 715

Grabham, J. 2348

Grace, C. B. T. 426
— G. F. 405
— H. W. N. 856, 921

Gracie, A. 1567
— A. W. R. 1784

Gradidge, A. F. 278, 330

Graffham, T. J. 2630

Grafton, D. 1974

Grahaem, W. B. 1660

Graham, A. 2695
— A. C. 2695
— A. D. I. 1556
— C., *S. G* 822
— C. H. C. 943

Graham, C. St. J. 762
— C. T. 971, 1027
— D., *R.A.M.C.* 1651
— D A. A. 1775
— D. A. G. 632
— D. G. 1979
— D. I. 2621
— D. M. 2352
— E. A. Mac M. 871, 942
— F. C. C. 940, 2818
— F. J. 1702
— F. W. 1392
— G. H. 726
— G. T. L. M. 1156, 1243
— H. J. M. 477
— I. 711
— I. G. 614
— I. M. 289, 311
— I. P. 1892
— J., *R.M.P.* 1960
— J., *R. Signals* 711
— J. A. 1890
— J. D. C. 247, 1391
— J. M. 2474
— J. R., *R.A.* 426
— J. R., *R.C.T.* 1569
— *Sir* J. R. N. 2955
— J. W. R. 439
— M. J. 431
— M. J. B. 1557
— N. 2075
— N. F. 2770
— N. W. 2818
— P. N. 2141
— P. W. 861, 939
— P. W. W. 419
— R. D. M. 722
— R. H. 971, 1027
— S. C. 182
— T., *R.A.O.C.* 1775
— T., *R.A.M.C.* 1652
— W. 2551
— W. G. G., *Esq.* 11

Graham-Bayley, G. P. A. D. 2586

Graham-Bell, F. 166, 1490

Graham-Hill, P. 1975

Grainger, E. F. 1983
— F. G. E. 615
— J. 1765
— J. T. 2585
— M. J. I. 233

Graley, B. G. A. 1975

Grand, J. E. 2696
— K. W. C. 698

Grandy, J. 289, 307
— *Sir* J. 5
— W. 261
— H. V. 2546

Granger G. A. 72

Digitized by Google

Grannum, R. C. 1975
Gransbury, G. A. 1975
Grant, A. 1758
— A. C., *C.C.F.* 2542
— A. C., *R.E.* 658
— A. D. 1611
— A. F. 1979
— A. McC. B. 42, 419
— C. I. A. 866, 933
— C. J. 722
— C. S. 876, 936
— D. E., *C.C.F.* 2518
— D. E., *R.A.P.C.* 80, 211, 1971
— D. F. W. 2665
— D. J. A. 856, 936, 2786
— D. W. 241, 2847
— F. E. 1763
— G. E. P. 1261, 1323
— G. J. 876, 928
— G. S. 871, 922
— H. C. 943
— J. D. 1751
— J. D. C. 632
— J. E. 762
— J. G. 2959
— J. H. 628
— J. I. 822
— J. M. G. 943
— J. W., *Esq.* 55
— J. W. 2924
— M. J. 2352
— P. H. 724
— P. R. 866, 925
— R. A. U. 866, 936
— R. C. 761
— R. J., *R.A.C.* 320
— R. W. 1702
— S. C. 622
— T., *R.E.M.E.* 1897
— T., *Wt. Offr.* 2696
— T. A. 2028
— V. M. 2348
— W. 2589
— W. D. 1763
— W. R. 2695
Grant-Haworth, M. A. 1077, 1124
Grant-Peterkin, A. P. 871, 936
— M. R. 283, 314
Granter, E. 698
Grantham, D. T. 271, 332
— *Sir* G. 2879
Grantham-Wright, K. 419
Granville-Chapman, T. J. 433
Grapes, K. J. 425
Gratton, B. E. 2403
— J. S. S. 211
Gratwicke, E. M. 632
— P. M. 1547, 2820
Grave, R. R. 2600
Gravells, R. G. H. 607
Graves, C. T. 2030
— H., *Esq.* 55
— J. R. W. 283, 333
Gravestock, R. J. 141
— R. P. 715
Graveston, R. H. D. 985, 1037
Gravett, M. B. 754
— P. J. 1660
Gray, A. 1547
— A. K. 2469
— B. K. 1701
— C., *R.E.* 654, 2468
— C. H. 272, 332
— C. R. L. 1083, 1132
— *Rev.* D. C. 1533
— E. S. C. 1881
— F. 2702
— G. C. 276, 333
— G. E. 2696
— H. 2644(2)
— H. C. 871, 933
— H. F. 2698
— H. W. 1777
— J. E. 702
— J. M., *51 Highland* 943
— J. M., *R.Signals* 711
— J. M. *Gen. List* 2531
— J. R. McI. 245, 1971, 2853
— J. W., *R.C.T.* 120, 1541
— J. W., *5 R.R.F.* 959, 1031
— L. F. 662
— L. N., *Esq.* 55
— M. I. H. 1644
— M. P. 2350
— M.S. 1391
— N. G. S. 100, 424
— N. R. 2621
— P., *R.A.O.C.* 1777
— *Rev.* P. 1533
— P. A. 967, 1024
— P. A., *W.R.A.C.* 2382
— P. A. *R.E.M.E.* 1892
Gray, P. E. 1540, 2820
— P. J. S. 278, 314
— P. R. 423
— R. *A.C.F.*, 2616
— R., *R.C.T.* 1596
— R. C. 1765
— R. J. 38, 228
— S. D. 425
— *Dr.* T. C. 2812
— T. I. G. 79, 209
— T. W. C. 2588
— *Rev.* V. G. 1502
— W. G. W. 1742
— W. R. 2694
Gray-Cheape, H. L. 2, 802
Gray-Newton, D. 424
Grayson, K. M. 2531
— N. C. 706
— P. A. L. 1892
— P. T. F. 168, 832
Graystone, P. W. R. 1156, 1221
Grazebrook, A. M. 1245
Greany, J. M. 1975
Grear, J. F. 609
Greatbatch, B., *Esq.* 164, 171
Greatorex, N. 1565
Greatrix, J. G. 711
Greaves, C. H. 2040
— F. 2958
— F. C. 1565
— F. E. 2382
— J. W. 261
— M. Q. M. 709, 1469
— P. K. 54, 131
— T. A. 1596
Grebbell, F S. 1671
Greedy, *Rev.* T. T. 1539
Green, A. *C.C.F.* 2516
— A. *Wt. Offr.* 2702
— A., *T. & A.V.R., Gen. List* 2508
— A. C. 1392
— A. E. 1758
— A. E. M. 324
— B. L. 2701
— C. D., R.A.O.C. 1765
— C. D., *W.R.A.C.* 2382
— C. M. 1765
— C. R. C. 1557
— C. W. 1890
— D. 2698
— D. A. H. 1077, 1127
— D. B. 1556
— D. E. 975, 1032
— D. J. M. 1652
Green, D. R. 1459
— D. R. M. 1892
— D. V., *Esq.* 55
— E. *Staffords*, 1176, 1238
— E., *Q.A.R.A.N.C.* 2335
— E. D. 754
— E. F. 1556
— E. G. 1651
— E. L. J. 1702
— E. P. 1660
— E. W. S. 283, 324
— G. 753
— G. E. 168, 2025
— G. E. F. 618
— G. H., *Esq.* 14, 55
— G. J. 1695
— G. T., *Esq.* 54
— H. J. 1611
— H. J., *Esq.* 62
— I. R. P. 2528
— *Rev.* J. 1538
— J. F., *A.C.F.* 2619(2)
— J. F. 725
— J. H., *R.A.E.C.* 94, 247
— J. R. 2706
— J. S. 92, 207
— K. M. 134, 1747
— L. N. 1758
— M. A. 634
— M. E. 107, 2350
— M. E. F. 1071, 1134
— M. J. 43, 1058, 1139
— M. J., *R.A.M.C.* 1702
— M. S. 621
— M. W. 963, 1037
— N. 2621
— P. E. A. 1758
— P. J. 423
— P. M. 715
— P. W. 2537
— P. W. P. 1036
— R., *Wt. Offr. R.E.M.E.* 2696
— R. A. 698
— R. A., *Wt. Offr.* 2698
— R. C. E. 2619
— R. E. 1086, 1132
— R. H. 210
— R. H., *Wt. Offr.* 2698
— R. J., *R.A.M.C.* 1695
— R. L. S. 851, 924
— R. M., *W.R.A.C.* 2380, 2819
— R. M., *C.C.F.* 2516
— R. S. M. 274, 382

Digitized by Google

Green, S. 129, 1540
— S. A. 963, 1037
— T. 276, 333
— T. S 1890
— V. L. 272, 332
— W. 94, 1640
— W. I. 2702
Green-Price, R. J. 1556
Greenacre, D. L. 841
— W. D. C. 2
Greenaway, B. A. 1660
— Sir D. B. 753
— D. B., *C.C.F.* 2515
— J. M. B. 261
— R. W. 2585
— S. G. 141
Greene, E. M. 2382
— W. L. P. 1565
— W. O. 2542
Greener, L., *Esq.* 55
Greenfield, H. A. F. 2698
Greenhalgh, C. M. 2335
— D. 2600
— M. C. 1171, 1240
— W. G. 2646
Greenham, R. G. 975, 1039
Greenhill, G. R. 1784
— J. 754
Greenhough, C. L. 2466, 2510
Greenhouse, R. M. 971, 1031
Greenland, E. J., *Esq.* 55, 2853
— H. R. 2382
— K. D. 1176, 1238
Greenleaves, J. E. V. 283, 317
Greenlees, F. 2706
— I. R. C. 136, 1261, 1346
Greenly, R. A. H. 812
Greenshields, R. McL. 2525
Greenslade, S. P. 2382
Greenstreet, M. J. 1904
Greenway, J. B. K. 1064, 1136
— J. G. C. 1889
— J. P. S. K. 280, 333
Greenwell, D. 2685
Greenwood, A. 2035
— B. C. 272, 321
— D. 2644
— E. 2346
— G. C. A. 241, 2777
Greenwood, J. G. 414
— J. H. 2516
— J. M. 1547
— J. P. 1765
— J. W. 1777
— J. W., *A.C.C.* 2181
— K. A. 1557
— K. C. 1637
— P. B. 2634
— P. C. 1261, 1351
— P. E. 2335
— R. A. 424
— R. D., *R.A.C.* 276, 315
— R. D., *R.A.O.C.* 1758
— W. R. 2027
Greep, W. H. 1889
Greer, D. R. R. 1052, 1131
— D. S., *Esq.* 55
— R. 2702
— W. J. 2701
Greeves, I. J. 1870
Gregan, J. L. W. 1751
Gregg, T. D. 228, 2801
— T. D., *R.T.R.* 285, 338
— M. F. 2959
— W. 2960
Gregory, A. 2621
— A. D. 98, 1747
— B. 1166, 1224
— C. R. 2601
— G. 2707
— H. C. S. 1459
— L. S. J. T. 1459
— M. C. 1042
— P. D. E. 706
— R. A. 2588
— R. B. 2542
— R. C. 2533
— W. 2958
— W. D. 436
Gregory-Smith, R. C. G. 1547
Gregson, H. D. 2521
— K. 1261, 1323
— P. F. 271, 333
Greig, C. B. 722
— J. S. 2624
— R. M. W. 423
Grenville-Jones, H. 715
Gresham, G. A. 1671
Gresty, R. J. 955, 1037
Grevatt, A. G. 1547
Grevatte-Ball, R. F. 1556
Grew, R. L. 2537
Grey, C. J. 2029
— C. J. F. 2653
— C. J. H. 2653
— C. R. 23, 614
— G. B. 2925
— J. W. 1596
— R. S. A. 405
Gribbin, K. D. 103, 208
Gribble, J. A. G. 955, 1031
— T. W. 2531
Gribbon, N. St. G. 196, 207
Grice, R. A. 1897
— T. E. 706
Grier, J. P. 1695
Grierson, C. K. M. 2555
— J. A. 722
— W. C. 228
Grieve, A. 231
— A. M. 1660
— C. F. 1052, 1136
— D. K. 1660
— D. P. 1747
— J. V. 2309
— R. V. E. 431
Griffin, A. M. 1281, 1329
— A. R. 1892
— A. W. 1983
— C. J. 955, 1024
— D. A. 2667
— F. N. 1564
— G. M. J. 1565
— J. H. 722
— N. F. 1747
— N. G. 1773
— P. R. 2691
— P. S. D. 401
— P. W. A. 621
— R. P. 627
Griffith, B. G. 1974
— B. L. 2403
— G. E. 1653
— G. S. 2551
— J. R. 2536
— P. D. 618
Griffiths, A. B., *Mercian* 1245
— A. B., *R.A.E.C.* 2029
— A. W. 185
— B. G. 1540
— B. L. 1691
— B. O. H. 1870
— B. W. J. 100, 2179
— D., *Esq.* 2879
— D. H. 1058, 1134
— D. J. 1775
— D. J., *Esq.* 55
— D. J. H. 1870
— D. J. P. 289, 338
— D. M. W. 866, 928
— D.T. 2040
— F. H. 632
— G. E., *A.C.F.* 2627
— H. E. D. 1691
— I. M. 2000
— J. 2029
— J. A. 2644
— J.D. 1156, 1239
— J. D. C. 1888
— J. L. 419
— K. E. 2380
— K. S. 1888
— M. F. T. 134, 1161, 1226
— N. L. R. 2563
— P. A. D. 283, 333
— P. W. 2000
— R., *R.A.C.* 338
— R., *Esq.* 55
— R., *A.C.F.* 2615
— R. F. 1894
— R. P. 2030

Digitized by Google

Griffiths, R. R. 2701
— T. 2707
— W. A. C. 711
— W. E. 2576
— W. F. 2552
— W. K. 662
— W. T., *C.C.F.* 2531
— W. T., *R.A.O.C.* 1774
Griffiths-Eyton, J. D. 842
Griffiths-Jones, D. G. 2527
Grigg, T. H. C. 228, 2801
Grigor, *Rev.* D. A. 1539
Griggs, S. J. B. 2391
Grigor, J. W. 2616
Grigsby, J. E. 725
— P. E. 2542
Grimble, J. G. B. 1747
Grimbly, A. P. 1637
Grime, B. G. 2616
Grimes, F. 1774
— J. 437
— R. 2706
— R. A. 2796
Grimmer, F. G. 1775
Grimsby, K. W. 2925
Grimsey, J. E. 2025
Grimshaw, E. H. W. 1130
— H. R. 2391
— J. 2955
— K. 2300
Grimsley, K. W. 2925
Grimson, *Rev.* J. A. 1539
Grimster, D. R. 1742
Grimwade, J. G. 276, 333
Grimwood, R. A., *Esq.* 55
Grimwood-Taylor, J.R.S. 753
Grindley, J. 2665
Grinnell-Moore, M. J. 2071
Grint, G. C. 1979
Gripton, D. J. 1171, 1240
Griscti, E. H. 596
Grisdale, J. C. 2075
Griss, A. A. 726
Grist, A. R. P. 1881
— G. J. H. 711
— R. D. 1171, 1232
Gritt, W. E. 1983
Gritten, B. S. 1765
Grobecker, *Rev.* G. F. 1502, 2793
Grocott, D. J. 762
— R. J. 628
Grogan, C. W. 2537
— H. M. E. 831
— W. H. 2555
Groom, J. C. 421
— J. P. 607
— J. W. J. 1547
— M. F. 2516
— R. H. M. 1156, 1238
— T. C. 2035
— W. F. 1975, 2851
Groombridge, G. A. 1547
Groome, E. G. R. 1747
Groos, D. 180
Grootenhuis, P. 2847
Grosch, A. J. P. 1261, 1323
Grose, C. J. 280, 330
Gross, *Prof.* R. 2813
Grosse, A. 436
— F. W. 1540
— M. 2179, 2839
Grosvenor, C. H. C. 1983
— J. B. 609, 2780
Grounds, E. D. 289, 307
Grove, A. P. 1897
— C. M. M. 967, 1027
— D. A. 621
— D. W. 1450
— G. G. 2536
— J. A. R. 341
— J. P. 1361
— M. R. 419
— P. H. 598
Grove-White, N. F. 401
Grover, D. L. M. 1261, 1323
Groves, A. P. 754
— C. 975, 1039
— D. M. 2508
— G. T. 2568
— J. 2142
— J., *Esq.* 22
— J. G. 285, 330
— M. E. B. 427
— M. P. 1765
— R. B. 2165
Groves, R. F. 1156, 1243
— R. S. 1751
— Y. E. 2335
Growse, J. P. 959, 1037
Grubb, C. B., *Esq.* 55
— M. J. W. 1281, 1336
Gruncell, H. P. 2701
Grundy, C. E. 709
— D. 2600
— J. M. 1171, 1240
— S. S. N. 1550
Gryspeerdt, J. L. E. 711
Gubbins, B. E. T. 832
Gubler, G. I. D. 724
Gucewicz-Baillie R. S. 261
Gudgin, M. J. 285, 338
— P. L. 272, 338 2772
Guest, F. A. 1894
— G. W. 654
— W. 2642
— W. E. 208, 2179, 2839
— W. H. 1890
Guild, S. A. 2574(2)
Guise, C. J. 2527
Guite, H. 437
Guiton, D. J. 1758
Gul Hassan Khan 188
Gullan, P. H. 1392
Gullidge, H. L. 606
Gulliford, I. E. H. 1897
— T. A. 1979
Gulliver, N. 421
Gumandhoj Thapa 1442
Gun Cuningham, R. H. R. 1058, 1131
Gundry, R. J. 753
Gunjaman Gurung 1442
Gunn, J. H. 2018
— J. M. A. 248
Gunnell, J. C. 975, 1032
Gunnill, S., *Esq.* 22
Gunning, J. E. M., *Esq.* 71, 162
— *Rev.* J. F. 1533
Gunson, J. N. 1765
— P. W. 1945
— V. A. N. 2403, 2467
Gunton, M. K. D. 959, 1037
Gurd, J. N. 477
Gurdon, A. B.D. 27, 856, 933
— R. T. T. 856, 933
Gurby, J. W. 2071
Gurner, C. M. 3
Gurney, C. J. H. 1271, 1351
— J. M. 2029
— S. H. 419
Gurr, A. R. 414
Guthrie, C. R. L. 842
— C. W. 715
— G. R. G. 1747
— I. M. 618
— J. J. 439
— L. B. 1773
— M. D. 1975
Gutridge, C. G. 2537
Gutteridge, J. G. 423
— R. H. S. 78, 1281, 1356
Guy, C. R. 1960
— F. M. 634
— J. L. A. 955, 1031
— J. R. 437
— L. 1763
— R. C. 955, 1024, 2816
— R. K. 35, 1251, 1346
— R. W. 2179
Guymer, D. S. 2706
— M. H. 1777
Gwatkin, G. W. S. 2630
— G. W. S. 2630
— *Sir* N. W. 2
Gwilliam, B. R., *Miss* 55
— P. A. 971, 1027
— P. M. 975, 1027
Gwinn, G. E. 2585
— J. N. 1553
Gwinner, P. D. V. 1652
Gwinnett, *Rev.* J. 1502
Gwinnutt, A. F. 1161, 1226
Gwyn, C. A. H. 822
— R. T. 430
Gwynn, E. H., *Esq.* 14
Gwynne, M. D. A. 1758
Gwynne-Howell, M. R. 76, 401
Gybbon-Monypenny, P. J. 967, 1024
Gye, G. H. 627

Digitized by Google

Hack, S. R. 11
Hacker, D. R. 42, 1565
Hackett, J. H. M. 1241
— J. O. M. 1171, 1242
— *Sir* J. W. 1393, 2468
— P. 1181, 1234
Hackford, J. B. 607
Hackworth, T. W. 706
Hadden, A. D. 2667
— D. K. 722
— J. 2589
Haddington, *The Earl of* 2923
Haddock, J. R. 102, 607
Haddon, J. H. W. 36, 1251, 1346
Haddow, L. 2653
— T. G. 1943
Haddrell, A. J. 1567
Hadfield, A. S. 1181, 1232
—G. J. 1671
— K. 2663
Haden, A. P. 1765
— J. D. 1611
Hadler, M. F. 2588
Hadley, G. A. S. 654
— J. F. T. 753
Hadoke, M. F. 1653
Hadwin, J. S. 2561
Haes, R. E. 975, 1039
Hael, C. J. 2691
Haffner, N. G. 1892
Haggerty, J. A. 1751
Hague, B. J. 2701
— J. C. 1393
— M. J. 102, 1166, 1238
Hahn, K. M. 2391
Haig, D. P. B. 1644
— N. G. W. 876, 928
Haigh, A. N. 2515
— A. P. 2467, 2510
— C. A. A. 1652
Hails, T. A. 654
Haimes, B. J. 1578
Hain, J. E. T. 1553
Haine, R. L. 2955
Haines, C. J. M. 1271, 1351
— D. H. 2467, 2508
— G. E. 2071
— M. G. M. 1361
— N. R. 289, 315
— R. E. 1975
— T. M. 2385
Haining, R. U. 2568
Hainsworth, D. M. 2071
Haire, J. A. 405, 2849
Haji Abdul Razak bin Hussain 192
Hakes, J. A. A. 1695
Halahan, R. M. 1651
Halangode, J. F. 190
Halcrow, H. M. P. 967, 1037
Haldane, P. J. 876, 925
Hale, C. B. R. 276, 330
— G. H. 1751
— H. 2702
— J. 621
— J. C. 1556
— J. T. 1751
— P. F. T. 762
— R. I. G. 2029
— R. M. 2615
— *Rev.* W. B. M. 1502
— W. T. 437
Hales, M. J. 709
Hales-Pakenham-Mahon, — N. 28, 801
Halewood, G. 1393
Haley, W. S. 2563
Halford, J. B. J. 102, 706
— M. C. K. 1140
— R. S. 2040
Halford-Macleod, A. P. L. 866, 933
— J. R. S. 943
Halfpenny, L. M. 421, 2774
Halifax, *The Earl of* 2825
Halim Bin Yom 1567
Hall, A. A. W. 1881
— A. C. 2959
— A. D. 1892
— A. E. 1964
— A. J. 2585
— A. J., *Esq.* 14
— A. L. 2023
— A. T. 754
— C. J., *Gen. list* 2465, 2510
— C. L. 2877
— C. R. 1701
— C. S. 311
— D. 702
— D. A. 2348
— D. C. 1058, 1127
— D. F. 2642
— D. J. M. 431
— D. N. 615, 2780
— D. P. 2756
— D. Q. 658
— D. S. 1870
— E. C. W. R. 2142
— E. G. 1488
— E. M. 22, 204
— E. S. 2028
— F. 1777
— F. A. 2796
— F. C. G. 1541
— G. 1773
— G. B. 2528
— G. C. 753
— G. W. 464
— *Rev.* G. H. 1507
—H. 2551
— H. A. 2665
— H. P., *Esq.* 14, 2870
Hall, H. W. 1887
— I. P. 2552
— J. 2665
— J. A. 287, 322
— J. C. G. 1557
— J. D. C. 1271, 1329
— *Rev.* J. H. 1533
— J. L. 1773
— J. M., *Y & L.* 1083, 1137
— J. M., *A.C.F.* 2644
— J. M. F. C. 283, 308
— J. P., *Mercian* 1245
— J. R. 726
— J. W. 2616
— K. 38, 241
— K. G. M. 2542
— K. L., *Esq.* 2870
— K. W. 2029
— L. R. 464
— M. D. 1763
— M. G. 2516
— M. J. 2382
— M. L. W. 1888
— N. S. C. 431
— O. T. 1557
— P. J., 11*H.* 289, 322
— P. J., *A.C.F.* 2585(2)
— R. A. 2644
— R. A. Scot. Div. 943, 2467
— R. C. D. 419
— R. E. 2698
— R. F. 1765
— R. G. 2165
— R. M. (368472) 1751
— R. W. S. 426
— S. D. 1077, 1132
— S. R. 2521
— S. T. A. 209, 2840
— T. 1777
— W., *Esq.* 55
— W., *Q.A.R.A.N.C.* 2346
— W., *A.C.F.* 2642
— W. J., *R.A.M.C.* 1660
— W. J., *Gen. List* 2551
— W. W., *Esq.* 55
Hall-Davies, G. 1695
Hall-Smith, D. H. 2022
Hall-Tipping, J. 959, 1037
Hallam, D. R. 2653
— J. McQ. 967, 1031
— T. 2644
Hallchurch, T. T. 711
Hallett, B. C. 421
— C. W. 723
— D. G. R. 1281, 1329
— J. N. 241, 2860
— P. A. 722
Hallett, V. C. 2582
Halley, K. I. R. 2142
Halliburton, D. G. 725
Halliday, C. A. T. 2921
— E. K. 606
— F. G. 1784
— G. H. 477
— M. U. 2698
— W. J. 2685
— W. M. V. 2665
Hallidie, N. A. 1064, 1128
Halligan, J. R. 2695
Hallinan, W. M. C. 2586
Halloran, M. V., *Esq.* 55
— J. 1660
Hallows, A. W. 1564
— C. E. 2531
Halls, S. J. 2044
Hallsworth, D. A. 1747
Hallum, J. F. 1547
Halpin, R. M. B. 1171, 1224
Halsall, A. C. L. 2141
Halsey, C. J. 239
— D. H. J. 1742
— S. 2382
— S. P. 762
Halton, A. 2958
Ham, F. 1086, 1132
— M. 723
Hamblen, D. L. 1695
— K. A. 2701
Hambleton, J. G. 1553
Hamblin, M. D. 2568
— Rev. R. S. 61
Hambly, J. R. 1758
—*Rev.* R. A. W. 2850
Hambury, H. J. 1671
Hamer, H. L. 2474
— P. M. 271, 322
— R. F. 424
Hamer-Philip, J. M. 1644
Hamerton, C. A. 2574
Hamill, H. 1051, 1130
— P. J. 423
Hamilton, A. J. 1653
— A. N. 876, 933
— B. G. M. 2601
— B. M. 851, 931
— B. R. 285, 326
— C. F. 622
— C. J. M. 401
— C. M. 955, 1024
— *Lord*, C. N. 2
— D., *R.A.M.C.* 1636
— D., *R.E.* 635

Digitized by Google

Hamilton, G. 2660
— I. J. 711
— J. B., *ret. pay.* 2958
— J. B. S. 606, 2780
— J. M. 861, 928
— J. R. C. 601
— J. W. 1695
— M. A. 2350
— M. L. 2350
— *Rev.* N. R. 1533
— P. H. G. 186
— R. 1983
— S. C. 1979
— S. E. 2346
— S. F. 433
— W. E. 1892
— W. N. 2627
Hamilton-Baillie, J. R. E. 162, 234
— T. R. 1286, 1356
Hamilton-Fletcher, N. 274, 333
Hamilton-Harding, R. A. 598
Hamilton-Jones, J. 405
Hamilton-Meikle, J. R. 658
Hamilton-Russell, B. G. 278, 330
— J. G. 263
Hamlyn, A. H. D. 1541
Hammerbeck, C. J. A. 285, 338
Hammersley, B. J. 1567
— G. E. 2585
— R. 1042
Hammerton, M. J., *R.E.M.E.* 1890
— M. J., *R.A.* 431
— R. H. 754
— R. W. J. 2663
Hammett, D. G. 1553
Hammock, L. R., *Esq.* 54
Hammond, A. T. 1784
— B. A. T. 401
— D., *Esq.* 14
— E. C. 2536
— G. K. 2391
— J. R. 698
— P. 276, 333
— R. 1897
— R. L. 2642
— T. F. 1058, 1140
— T. J. 1763
Hammond-Chambers, J. A. O. 871, 933
Hamon, J. F. 2545
Hamper, N. D. 1611
Hampshire, M. L. 2350
Hampson, E. 725
— S. O. 1647
Hampton, A. M. 985, 1032
— C. 1971
— C. S. 2922
— G. A. 283, 327
Hanbury, C. O. P. 317
— D. C. 289
— R. Fitz. R. 278, 327
— R. W. 715
— S. T. C. 261
Hancock, B. O. 2638
— D. 1261, 1323
— D. W. 1751
— E. H. 210, 2825
— G. A. S. 283, 308
— H. W. B. 234
— J. N. 706
— J. T., *R.E.* 609
— J. T., *R.A.E.C.* 2035
— L., *W.R.A.C.* 2382
— L. A. 2698
— M. J. 477
— M. S. 164, 206
— *Rev.* R. L. 1507
— R. M. 1888
— R. P. D. 1653
— R. R. W. 971, 1031
— S. N. 1894
— W. J. G. 959, 1037
Hancox, D. W. E. 234, 2820
— J. C. 1702
— M. J. 1556
Hand, F. R. 2694
Handcock, *Hon.* R. T. J. 1392
Handel, J. M. 627
Handford, J. W. 2557
— P. P. 1975
Handley, A. R. 2528
Handley-Packham, G. R. 26
Handoll, *Miss* I. A. J. 54
Hands, J. 2380
Handsley, F. M. 703
Handy, D. A. 2035
Hanglin, P. J. 1960
Hankins, C. J. 439
— C. W. L. 2030
Hankinson, J. D. 2527
— M. J. 36, 1888
Hanks, M. E. 1181, 1227
— R. C. 2619
Hanley, B. J. 1161, 1239
— G. A. 1975
— H. G., *Esq.* 2812 2850
Hanlon, J. W. 1740
Hanly, E. M. 2335
Hanmer, D. N. F. 1392
Hann, C. B. 1979
Hanna, N. S. K. 2352
Hannabuss, C. A. 761
Hannaford, C. W. B. 1890
— D. E. 2585
— M. P. 2696
Hannah, D.A.C. 1181, 1236
— D. S. 2568
— H. B. 1653
Hannam, D. G. 1890
— J. D. 1249
Hannan, E. R. 1870
Hannifan, M. 1550
Hannigan, B. G. 1660
Hanning, H. S. 802
Hanscombe, R. D. 1166, 1236
Hansen, D. A. 190
— E. P. McL. 1565
— R. D. C. 959, 1031
— R. S. 427
Hanson, D. W. 1058, 1127
— E. A. 2348
— G. R. B. 2585
— R. W. D. 341
— W. N. 1596
Hanson-Lester, T.L.N. 2382
Harbage, M. J. 951, 1029
Harbakhsh Singh 188
Harban, B. J. 1553
Harbord, D. R. F. 289, 327
— W. E., *Esq.* 48,53
Harborth, B. K. M. 2044
Harbottle, F. H. 2702
— S. N. 971, 1032
Harbury, M. F. 449
Harcourt-Smith, C. S. 251
Hardaker, G. G. 1556
Hardcastle, S. 439
Hardie, C. E. M., *Esq* 2870
— D. D. G. 464, 2466
— J. D. 1245
— I. F. J. 1763
— I. Y. 943
— O. 698
— R. H. 1644
Harding of Petherton, *The Lord* 201
Harding, A. 2695
— A. R. 2142
— A. W. 2515
— B. C. M. 423
— D. 2698
— D., *Wt.Offr.* 2673
— D. G. 2624
— D. J. 1553
— D. J. F. 1547
— D. R. 2685
— E. D. 231
— F. F. 1166, 1241
— G. L. 2660
Harding, H. C. E. 401
— *Sir* H. J. B. 698
— J. 2027
— J. V. 723
— K. J. 629
— K. R. 426
— K. R. K. 1271, 1329
— P. 1870
— R. J., *Esq.* 53
— R. J., *Queens* 985, 1027
— R. P. 2756
— R. S. F. 1870
— S. J. 1895
— W. F. W. 2879
— W. J. 762
Harding-Newman, N. H. 433
— R. E. 283, 309
Hardinge, G. T. 2551
— T. J. 1281, 1356
Hardman, *Miss* A. E. 2819
— E. J. P. 278, 333
— R. E. 338
Hardwick, A. R. 1885
— D. A. W. 1181, 1232
— G. J. 632
Hardy, A. C. 1777
— A. J. 35, 208, 1321
— B. 2035
— D. R. 1758
— D. T. L. 285, 309
— E. A. 2030
— E. M. P. 1052, 1136
— E. R. 703
— F. G. 725
— G. 1565
— G. A. 247
— G. S. 2615
— H., *R.A.M.C* 1647
— H., *L.I.* 1286, 1336
— H. A. 208, 2777
— J. H., *R.E.M.E.* 1897
— J. H., *R.A.D.C.* 2040
— J. M. 1052, 1121
— L. T. N. 2537
— M. H. 430
— M. S. 2000
— P. J. 1943
— R., *R.A.E.C.* 2028
— R. L. 2589
— T. P. 615
Hardy-Roberts, G. P. 2
Hardyman-Jones 2568
Hare, B. J. 2533
— H. M. 963, 1024
— J. A. 1261, 1323
— P. M. 1176, 1222
— W. A. 606
Harfield, A. G. 723
Harford, F. M. 2380
— G. A. 424
— P. H. 320
Hargrave, P. F. B. 1166, 1233

Digitized by Google

Hargreaves, D. W., *Gren. Gds.* 801
— D. W., *Green Howards* 1086, 1129
— G. R. T. 1052, 1133
— H. N. 477
— J. H. 2516
— N. L. 2516
— R. J. 1660
— T. W. T. 34, 1052, 1133
— W. A. B. 2600
Hargroves, R. L. 208
Haribahadur, Rai 1442
Harikanta Rai 1460
Harington, *Sir* C. H. P. 5, 11, 201, 1151, 2023
— E. H. V., *Esq.* 71
Hariparsad Gurung 1451
Hariprasad Chhetri 1460
— Dewan 1442
Harkabir-Gurung 1469
Harkabahadur Gurung *Gurkha Engrs.* 1468
— Gurung, *6th G.R.* 1442
— Gurung (483501) 1468
Harkabahadur Limbu *7GR* 1451
— Limbu, *G.Engrs.* 1468
Harkabali Rai 1460
Harkajung Limbu 1451
Harkasing Rai 1442
Harkin, P. A. B. 2000
Harking, L. 1042
Harkness, *Rev.* J. 1502
Harland, D. J. 1547
— T. A. 975, 1032
Harland-Clarke, A. J. 2142
Harle, A. M. 2380
Harley, A. G. H. 427
— R. D. 2540
Harling, C. L. 2391
— L. C. 1897
Harlow, F. J. 2382
— N. S. C. 607
— R. S. 2542
Harman, D. T. 614
— J. M. 615
— J. R. L. 423
— J. W. 78, 208
— P. 278, 326
— R. A. 1611
— R. G. B. 2589
Harmer, A. J. 1564
— G. F. 1751
— J. K. 2634
— R. G. 1547
Harmon, K. A. 753
Harms, R. M. 1058, 1136
Harmsworth, A. V. M. I. St. J. 866, 936
— V. P. W. 842
Harnett, A. W. 426
Harper, A. 2335
— A. A. 2627
— A. R. 1892
— C. A. 2707
— C. A. des N. 239
— C. G. I. 851, 921, 2756
— C. G. R. 2702
— D. R. S. 2585
— D. W. 632
— F. 2694
— G. Mc. I. 662
— J. 2922
— J. C. 1547
— J. G. 130, 1541
— J. S. 425
— K. 2574
— K. H. 211, 2810
— N. 1777
Harpham, B. C. W. 2030
Harpur, J. S. 28, 419
Harradence, J. H. 2695
Harradine, W. E. 1773
Harral, R. J. 2691
Harrell, G. H. 762
Harries, D. J. 1652
— D. V. 1647
— E. K. 1556
— F. J. R. 2000
— F. W. 1156, 1221
— J. O. 2696
— P. A. 2536
— *Rev.* R. D. 1533
Harrington, J. E. 433
— J. L. 698
— M. S. 2537
— P. G 1042
— P. J. 2707
Harrington Spier, B. A. R. 971, 1039
Harris, A. J., *R.E.* 698
— A. J., *C.C.F.* 2552
— A. R. 1540, 2822
— B. 287
— B. I. K. 1983
Harris, C. G. 419
— *Rev.* C. S. Z. K. 61, 1533
— D. E. 234
— D. F., *R.A.P.C.* 1975
— D. F., *R.A.O.C.* 1763
— D. G. 2022
— D. J., *R.A.* 414
— D. K. 1042
— D. M., *R.C.T.* 1578
— D. M., *R.A.M.C.* 1653
— E. 2601
— E. V. 2702
— F. C. 1701
— F. K. 1245
— F. R. 1611
— G., *R.A.M.C.* 1652
— G., *R.E.M.E.* 1895
— G. A. 2536
— G. J. 2563
— G. N. N., *Esq.* 14
— G. S. 606, 2782
— G. W. 629
— *Sir* I. C. 141, 203, 1130
— J. 208, 2831
— J. A. 1870
— J. D. 278, 307
— J. F. 1651
— J. H. 2642
— J. K. 1971
— J. M. 182
— J. O. 1751
— *Rev.* J. P. 1507
— M. D. 2300
— M. J., *R.A.O.C.* 1765
— M. J., *Wt.Offr.* 2695
— M. J., *R.E.* 621
— M. J. T. 1763
— N. C. N. 276, 309
— N. D. J. 971, 1027
— N. L. 1611
— N. P. 975, 1027
— O. W. 1491
— P. 128, 414
— P. G. 2574
— R. D., *Esq.* 55
— R. D., *C.C.F.* 2561
— R. G., *Esq.* 62
— R. H. G. 2638
— R. L. W. 2563
Harris, R. N. 107, 1541
— S. F. 2023
— S. P. 431
— T. *R.E.* 606
— T., *L.I.* 1281, 1329
— T. C. L. 289, 324
— T. H. 1931
— W. 437
— W. M. 289, 338
Harrison, A. B. 1431
— A. J., *R.A.* 421
— A. J., *R.Signals* 709
— A. J. R. 821
— A. K. 2589
— A. R., *R.A.O.C.* 1765
— B. 2619
— C. P. 635
— C. W. 629
— D. 1058, 1122, 2786
— D. A. 2035
— D. F. 2615
— D. G. 1393
— D. G., *R.A.* 426
— D. F., *R.A.O.C.* 1870
— E. C., *R.Signals* 761
— E. M. 2545
— F. 289, 324
— G., *C.C.F.* 2533
— G., *R. Signals* 725
— G. W. 762
— H. 1983
— H. F. 2696
— I. S. 206
— J. 1775
— J. A. 414
— J. B. 2616
— J. H. 1701
— J. M. 2382
— J. R. 627
— K. W. 761

Digitized by Google

Harrison, M. B. 2627
— M. C. 2685
— M. E. 726
— M. J., *R.A.* (*T. & A.V.R.*) 514
— M. J., *R.C.T.* (*T. & A.V.R.*) 1611
— N. C. S. 698
— P. G. 1071, 1134
— P. J. 2165
— P. R., *R.Signals* 754
— P. R., *R.A.* 419
— R., *Gen. List* 2600
— R. 1691
— R. A. 2663
— R. A., *Wt. Offr.* 2706
— R. B. A. 1077, 1132
— R. F. 439
— R. H. 1765
— R. J. 2557
— R. L. N. 285, 338
— R. N. 401
— R. N. C. 722
— R. P. 715
— R. S. 2525
— R. W. 2685
— S. E. 1960
— S. H. 106
— S. T. 128, 419
— T. 1611
— T. B. 93, 234
— T. W. 2536
— W. C. 2025, 2818
— W. C. S. 247
— W. G., *Wt. Offr.* 2685
— W. G., *R.E.M.E.* 1892

Harriss, C. G. 802
— F. O. 2531

Harrisson, C. J. Mc. C. 1271, 1351

Harrod, F. D. E. 2665
— L. A. D. 1151, 1239

Harrold, B. J. 1550
— S. C. 433

Harry, J. G. 723
— K. R. 1245
— M. J. H. 1171, 1230
— P. D. 1176, 1230

Harsant, L. G. C. 1052, 1133

Harston, A. P. B. 1637

Hart, B. 1660
— B. F. 1975
— D. D. 1691
— D. W. 1975
— F. D. 2813
— G. E. J. 1979
— G. J., *R.C.T.* 1565
— G. J., *Int.C.* (*T.A.*) 2165
— H. R. D. 239
— I. D. 607
— J. A. D. 1052, 1127
— J. E. 1751, 2843
— J. F. 725
— J. M. S. 246
— J. P. 168, 702
— J. R., *R.Anglian* 975, 1039
— J. S. 2760
— M. 1758
— M. A. 1176, 1224
— M. F. 1547
— M. J. 757

Hart, P. J. 758
— R. C. 634
— R. F. S. 1747
— T. S. 1637
— W. B. E. 1064, 1127

Harte, *Dr.* M. J. 53

Hartell, D. A. 2642
— D. J. 2642

Hartigan, A. J. 107, 251
— I. G. S. 423
— P 1983
— P. W. 283, 317

Hartill, F. W. 654

Hartington, C. 607

Hartland C. C. 2696
— J. G. 2696
— P. B. 136, 419

Hartles, R. P. W. 2044

Hartley, A. 753
— A. C., *Esq.* 14
— A. J. 607
— A. P. H. 35, 239
— B. J. 511
— C. E. 2539
— D. I. 1652
— E. K. 1504
— H. F. 606
— H. L. 162, 234
— J. N. 414
— M. M. 2309
— P. 2557
— *Rev.* P. H. T. 1538
— P. R. L. 289, 338
— S. 2706
— T. M. 1271, 1351
— W. J. 2696

Hartnett, M. A. T. 706

Hartridge, G. B. 1870

Hartshorn, P. J. 706

Hartwell, R. N. 2555

Harverson, J. 1747

Harverty, M. A. 2644

Harvey, A. C. 1894
— A. C. H. 871, 925
— A. D., *Esq.* 27
— A. G. 1894
— A. J. W. 247, 2774
— A. M. 662
— A. R. 424
— A. S., 6 *G.R.* 1441
— A. S., *R.A.* 430
— B. E. 2582
— B. N. 654
— C. M. 1702
— E. T. V. 628
— F. M. W. 2955
— G. G. 1892

Harvey, H. C. 125, 955, 1036
— H. J. S. 1890
— J. C. H. 1391
— J. L. 1271, 1329
— J. W. 2616
— K. R. J. 761
— M. 627
— M. A. 2029
— M. G. 1151, 1231
— M. M. 1565
— N. R. 761
— P. B. 2028
— P. C. 614
— P. E. J 1181, 1242
— P. F. 107, 822
— S. C. 2348
— T. J. 2030

Harvey-Kelly, C. W. D. 831(2)

Harward, R. B. 955, 1031

Harwant Singh 2892

Harwood, A. G. 38, 1640
— B. G. 464
— C. 753
— D. A. 2585
— J. 724
— W. 423
— W. F. 2537

Haselden, G. E. 425

Hasell, J. A. E. 706

Haskard, *Sir* C. D. P. T. 164

Haskayne. D. R. 1889

Haskings, N. 2508

Haslam, A. C. G. 289, 324
— A. W. G. 2576
— G. C. 1671
— J. 1691
— P. R. 1161, 1241
— W. A. 437

Haslehust, D. M. 231

Haslett. P. H. 801
— W. H. K 1695

Hassall, A. J. 2624
— B. 1983

Hassell, D. R. 628
— *Hon.* J. 2850
— J. K. 465

Hassett, F. G. 184
— J. 1052, 1130

Hastabahadur Thapa 1432

Haste, D. C. 2585
— S. F. 1470, 1556

Hasted, L. F., *Esq.* 55

Hastie, *Rev.* B. W. V. 1539
— C. M. 2702
— R. C. 967, 1037

Hastie-Smith, R. D. 1286, 1356

Hastings, A. B. 2685
— C. C. 634
— C. D. W. 1889
— D. 1064, 1138
— J. B. 1765
— J. C. 105
— K. 2568
— M. C. 168, 231
— R. S. 1553

Haswell, A. J. D. 2438

Haszard, J. R. 1261, 1323

Hatch, G. S. 401, 2774
— W. 2030

Hatcher, A. 1653
— J. W. 1578

Hatcliffe, *Rev.* C. J. W. C. 1539

Hatfield, F. E. 1881
— V. 2642

Hathaway, F. 2044
— K. J. 1490
— K. W. 2702

Hatherell, J. G. 1547

Hatherley, R. V. 228
— P. F. 2634

Hathorn, D. McF. 2179

Hathway, J. C. 94, 1747

Hatrick, I. R. 1652

Hatten, J. D. 629

Hattley, L. J. 2391

Hatton D. J. 1763
— G. 2660
— H. A. 1701
— J. H., *Esq.* 55
— N. H. 2181
— R. R. 433
— W. T. 1564

Haugh, R. I. H. 866, 936

Haughton, C. J. W. 425

Hauss, *Prof.* W. H. 2813

Havergal, H. M. C. 812
— N. L. B. 2403

Haviland, W. R. A. 2586

Haw, B. O. 706

Digitized by Google

Hawes, E. A. 1894
— M. K. 2029
— W. D. 426

Hawesworth, J. P. C. 802

Hawke, A. A. 2663
— J. A. 1161, 1238

Hawken, R. B. 627

Hawker, C. H. A. 1281, 1356
— D. C., *Esq.* 2774
— D. S. 2141
— R. V. 405

Hawkes, A. J. 2044
— *Rev.* F. G. 1502
— G. W. 111, 1391

Hawkey, C. 1557

Hawkins, C. J. 2701
— D. A. 754
— D. C. 2691
— D. H. 271, 327, 2772
— E. M. 2352
— E. R. 2029
— E. V. 120, 1742
— G. D. 2660
— J. 2044
— J. N. 622
— J. R. 1765
— L. A. D. 1897
— L. C. 2638
— M., *L.I.(v).* 1361
— M. P. 1161, 1222
— P. 1652
— T. D. 2660
— T. E. A. 981, 1032
— T. F. 2616
— W. J. 971, 1039

Hawksley-Wood, J. M. 654

Hawksworth, A. H. 754
— K. N. 2691

Hawkyard, H. S. 2644

Hawley, A. J. 1775
— D. C. 2438
— D W. 2546
— G. T. 2660
— J. M. 1176, 1238
— M. 662

Hawntley-Shaw, T. 1651

Haworth, A A. 2025, 2816
— N. O. 2516
— R. C. A. 1742
— R. C. O'B. 622

Haworth-Booth, C. N. 251

Haworth-Wood, J. M. 2030

Hawthorn, I. A. 283, 338

Hawthornthwaite, J. 725

Hawtin, B. R., *Esq.* 53
—J. H. 1550

Hawtrey, M. G. 1166, 1224

Hawxwell, E. J. 2568
— J. A. E. 1892

Haxton, G. G. 658

Hay, A. E. 272, 328
— A. M. 285, 314
— *Rev.* B. J. L. 1502
— C. 1156, 1238, 2796
— D. M., *R.S.* 856, 921
— D. S. 658
— I. A. 1971, 2853
— J., *Esq.* 55
— J. S., *R.E.* 609
— *Rev.* K. G. 1539
— L. C. 2696
— R. A. 184
— R. C. 1964
— R. S. 876, 939
— T. 9
— W. A. H. 1747

Hay-Will, M. G. A. 37, 1261, 1346

Hayball, E. E. 1660

Haycock, A. 2000
— A. H. 955, 1031
— K. E. 703

Haycraft, I. A. 951, 1036

Hayolen, G. 2667

Haydon, I. C. 2533

Hayes, A. W. 1058, 1131
— D. 130, 231, 1971
— D. H. 2040
— F. 2474
— G. *W.O.I.* 2663
— G. de V. W. 1281, 1356
— J. 2701
— J. F. T. 1553
— J. F. G. 985, 1027
— J. J. 1143
— *Miss* J. M. 55
— J. P. 723
— J. P. R. 615
— J. R. 1653
— M. 2615
— R. H. 1071, 1131
— S. G. 1286, 1336
— W. I., *Esq.* 22
— W. N. 2568
— W. P. 2880

Hayes-Newington, A. L. 1161, 1223

Hayford-Hobbs, F. A. 2587

Hayhurst, A. J. 632

Hayles, B. R. M. 93, 228

Hayley, M. A. 971, 1031

Haylock, M. J. 981, 1039

Hayman, B. P. 1468
— E. I. 2576

Hayman-Joyce, R. J. 278, 322

Hayne, M. A. 2040

Haynes, A. A. 635
— A. P. 2653
— C. J. 1611
— D. S. 851, 934, 2847
— I. P. 609
— J. A. 168, 2071
— *Rev.* K. G. 1539
— K. G. S. 2615
— L. R. E. 1742
— N. M. 1431
— R., *Esq.* 14
— R. A., *Esq.* 55
— R. H. 49, 405
— W. 1547
— W. J. 287, 314

Hays, F. E. 1892
— J. W. 2849
— W. 1101

Haysey, G. T. 1695

Haysom, R. N. 715

Hayter, K. 2667
— R. J. 2849

Hayton, J. W. 1042

Hayward, A. 2350
— D. F. 1890
— G. V. 208, 2833
— H. T. 2695
— J. 287, 338
— M. 1751
— M. V. 963, 1024
— N. S. J. 1889
— R. F. J. 2958
— R. H. O. 627
— W. M. 2403

Hayward-Surry, H. 1441

Haywood, A. J. F. 419
— G. A. 2696
— I. R. 1644
— J. H. 2000
— R. J. 725
— S. S. 1611
— T. C. S. 2922
— W. E. J. 245, 2833

Hazan, R. L. 975, 1039

Hazel, D. 724
— W. T. 427

Hazeldine, D. F. 629

Hazell, C. W. M. *Esq.* 55
— D. St. G. 2545

Hazelton, D. G. 1556

Hazelwood, E. J. 985, 1039

Hazlerigg, A. P. 431
— A. P. M. 2515
— A. R. T. 1565
— S. M. 327

Hazlewood, M. V. 1176, 1224
— T. G., *Esq.* 22, 54, 1971, 2913
— W. 1971, 2852

Head, A. C. 1897
— D. E. 2587
— J. G. F. 831
— J. K. 1751
— K. R. 1897
— M. A. W. 2142
— R. J. 2000

Head of Throope, *The Vist.* 1488

Headey, P. G. 477

Headley, R. L. T. 425
— S. R. T. 1671

Heagerty, R. J. 2508

Heal, A. W. 437
— G. N. 1556
— R. C. 2516
— W. F. A. 975, 1039

Heald, M. T. S. 2022

Healey, A. Y. A. 2300
— *Rt. Hon.* D. W. 5, 7, 9
— H. N. 1751
— J. 2141

Healing, D. H., *Esq.* 2870
— M. L. K. 801

Healy, S. F. 2391
— T. H. 430

Heaney, J. G. A. 425
— M. M. 2300
— P. C. 1653
— S. A. E. 35, 2380

Heap, A. 2600
— C. V. 2040
— G. H. 634
— H. G. 1763
— P. 2510
— R. G. 722

Heaps, W. J. 1547

Heard, J. D. 724
— K. A. 1261, 1323
— R. J. B. 1064, 1131
— R. N. 9

Hearn, R. F. 1540
— S. C. 1281, 1356
— S. G. 698
— E. 2667

Hearsey, E. 2665

Hearson, K. A. 1565

Hearsum, H. 629

Heasman, G. S. 2663

Heason, W. J. 2474

Heath, A. T. 276, 315
— D. A. 271, 326
— E. G 1887
— G. D. 49
— H. D. 1565
— H. W. 1541
— I. D. 1691
— I. E. 2028
— J. M., *R.A.* 421
— J. R. 959, 1037
— J. W. 1596
— M. H. S. 615
— M. J. 2141, 2770
— M. S. 1890

Digitized by Google

Heath, N. L. 2382
— P. E. M. 2000
— P. J. 1156, 1241
— R. A. 477
Heath-Smith, W. D. J. 1747
Heathcoat Amory, C. W. 1281, 1356
Heathcoate-Hartop, F. W. 2630
Heathcote, H. J. 2348
— R. G. 1892
Heatly, A. F. 1391
Heaton, W. G. 753
Heaton-Ellis, P. R. 401, 2774
Heaven, R. J. G. 401,
— W. H. 2660
Heavens, D. J. 1245
Heavey, P. J. 1892
Heawood, R. B. 2616
Hebbert, C. M. 426
— F. J. 1671
Hebblethwaite, L. G. 2698
Hebbs, R. W. 2025, 2816
Heber, A. J. 1671
Hector, R. M. 211, 228
Hedditch, F. A. L. 2528
Haderman, I. L. 2348
Hedgecoe, R. 2521
Hedger, E. F., *Esq.* 22
Hedges, J. K. 725, 2474
— K. H. 1652
— S. E. J. 2685
— W. J. 1974
Hedison, J. 2142
Hedley, A. A. 278, 328
— J. D. 1171, 1238
— J. D. H. 2518
— N. 2572
— P. J.O. 276, 308
— W. W. 1488
Heelis, B. D. 35, 1882
— J. E. 210
Heffer, F. 1892
Heffernan W. J. 1644
Heffill, D. L. 272, 332
Heffron, P. M. 2035
Heggie, C. A. 1890
— N. P. 1892
— P. J. 437
Heginbotham, R. 2465, 2510
Heggs, J. C. D. 125, 963, 1037
Heidenstam, P. C. S. 2, 206, 1231, 2793
Heier, P. 622
Helby, A. S. H. 452
Hellaby, *Rev.* V. R. D. 1538
Hellard, A. C. 2181
Hellawell, K. 11
Hellberg, I. J. 1556
Hele, J. W. 2537
Hellier, E. J. 702, 2784
Hellings, D. H. 2071
— D. N. 1777
— P. W. C. 203
Hellis, C. E. G. 1758
Hellyer, D. K. 1564
Helm, D. K. 1870
Helmn, C. 2665
Helps, T. P. G. 971, 1031
Hembry, J. 464
Hemes, S. A. 2600
Hemesley, A. E. 1064, 1139
Hemingford, *Lord* 2921
Hemming, A. G. 2522
Hemmings, P. G. 338
— R. J. 1567
Hempstead J. S. 2587
Hemsley, J. 1271, 1329
— J. R. 1281, 1329
— P. R. 1888
Hencher, J. T. 2638
— W. R. G. 701
Henchley, D. V. 1931
— J. D. 1870
Henchman, D. B. D. 2474
Hender, M. L. F. 2660
Henderson, A. 2665
— A. B. 698
— A. G., *A.C.F.* 2624
— A. G., *Q.O. Hldrs.* 876, 936
— A. L. 43, 1777
— B. 36, 419
— D. 2030
— D. M. 1393
— D. V. C. 1660
— E. A. 2706
— E. J. 1653
— E. M. 426
— G. A., *R.N.* 11
— G. W. 981, 1032
— I. D. 248
— J., *Gen. List* 2624
— J. A. 1894
— J. B., *K.O.S.B.* 856, 927
— J. B., *A.C.F.* 2616
— J. D. 876, 933
— J. D. S. 274, 308
Henderson, J. G. 2621
— L. 2701
— M. G. D. 1450
— M. L. 963, 1037
— P. A., *R.A.M.C.* 1691
— P. A., *Cheshire* 1171, 1224
— R. B. 627
— R. J. R. M. 431
— R. M. 228, 2810
— R. P., *Esq.* 55
— S. M. R. 2391
— T. W. 754
— W. J. B. 2588
— W. R. 1870
Henderson-Peal, D. T. 1431
Hendren, T. J. 725
Hendriks, P. L. 2568 (2)
Hendry, H. 629
— J. A. H. 89, 831
— M. J. 2040
Hendy, C. M. G. 1758
Heneker, S. R. 1765
Henn, C. H., *Esq.* 14
— F. R. 247, 322
Henneberry, *Rev.* C. C. 1539
Hennelly, M. M. M. 2350
Hennessey, H. 2644
Hennessy, B. J. 2587
— H. 2644
— L. 1547
— M. B. T. 2309
— *Rev.* N. D. 1538
— R. L. 180
Henney, G., *R.E.* 662, 2469
Henniker Wilson, J. C. 280, 327
Henning, D. J. 711
— H. H. C. 723
Hennings, G. F. 1887
Hennon, W. 2587
Henrick, C. V. 2696
Henry, J. A.
— M. J. S. 1058, 1131
— M. W. 405, 419
— R. C. 598
— S. K. J. 662
— *Rev.* S. K. N. 1507
— W. M. 615
Hensby, R. H. 1742
Henshaw, C. L. G. G. 111, 1271, 1351
— J. L. 609
— M. P. 632
— N. P. J. 276, 315
Henslowe, P. F. A. 425
Hensman, R. F. B. 71, 125, 206
Henson, E. J. 289, 324
—K. W. 2685
— P. H. 207
Henton, I. R. 2619
— M. G. A. 1176, 1242
Henwood, J. 1964
— L. J. 1960
Hepburn. A. F. 2165
— D. J. S. 871, 922
— W. 1904
Hepburne-Scott, J. P. 871, 933
Heppenstall, M. H. 2574
Hepper, V. G. 1777
Heptinstall, J. 239
Hepworth, C. F. 1077, 1124
— N. G. R. 1071, 1124
Herbert, C. I. 2707
— E. 2667
— F. J. 1671
— J. N. 1392
— J. P. 1653
— J. R. 1553
— K. 1870
— M. J. 1596
— N. D. B. 609
— P. S. 1550
— T. W. O. 1166, 1227
— V. 2552
— W. E. S. 2179
Herberts, P. J. D. 1391
Herbertson, S. W. 1653
— W. R. 1650
Herd, F. B. 1042
— F. C., *Esq.* 14, 48, 53
— V., *A.C.F.* 2574
— V., *Wt. Offr.* 2706
Herdman, R. J. D. 36, 1758
Herdman-Grant, A. E. A. 2380
— D. B. 1763
Hereford, J. 2521
— J. N. 1271, 1329
Heriot-Maitland, L. D. 943
Heritage, J. R. 2619
Herkes, J. C. 1052, 1127
Hermiston, T. M. 2533
Hern, H. A. 2694
Herod, S. 2555
Heron, A. E. 2179
— C. A. C. 1176, 1242
— J. R. 501
— R. J. 2551
Heroys, A. 802
— A. F. 2624
Herridge, A. F. 2627
— P. J. 2537

Digitized by Google

Herring, D. P. 724
— J. C. G. 1064, 1124
— P. W. Le S. 1960
— R. G. 1747
Herringstone, S. C. L. I. 2666
Herrington, E. W. 2667
Herron, A. G. 598
— E. R. C. 477
— I. R. 1550, 2820
Hersey, J. 2653
Hervey, A. J. 711
— P. V. 278, 327
Hesketh, C. E. 724
— T. H. 725, 2770
Heslop, D. W. 1596
— J. V. M. 1701
Hess, C. M. J., *Esq.* 54
Hessey, G. 629
Hesson, W. R. 1696
Hetherington, J. A. B. 2348
— J. D. 1166, 1241
— J. W. 1393
Hetreed, D. M. 715
— M. J. 51, 246
— V. W. J. 1651
Heugh, M. B. 1653
Heughan, R. J. H. 1932
Hewagama, D. D. 190
Hewage, M. P. 2585
Hewat, A. J. C. 861, 928
— R. J. 1393
Hewer, M. K. 37, 272, 315
Hewertson, C. 14
Hewes, T. H. 634
Hewetson, M. J. T. 289, 315
— P. R. T. 311
— *Sir* R. H. 400, 2177, 2850
Hewett, C. R. 285, 338
Hewgill, J. 2601
— J. C. R. 1971
Hewish, G. A. 615
Hewitt, B. A. 2403
— C. W. 2142
— F. E. 1042
— F. S. 1064, 1131
— G. K. 1897
— H. A. 2585
— J. A. B. 1042
— J. C. 1671
— J. H. 621, 1468
— J. M. 1166, 1222
— J. P. 80, 1974
— M. R. 703, 2464
— M. R. 943
— R. W. 2586
— S. E. 2467, 2510
— W. C. 2525
Hewlett, J. A. 2035
— P. 1747
— P. T. 1652
Hewlett-Smith, P. B. 1960
Hewson, A. M., *R. Signals* 703
— A. M., *Q.A.R.A.N.C.* 2350
— D. P. L. 162, 263
— E. M. 2300
— J. M., *R. Signals* 706
— J. M., *Queens* 23, 963, 1024
— M. E. 2350
— R. W. J. 2525
Hewston, B. A. 2638
Hext, M. B. 1897
Hey, R. 2515
Heycock, G. F. W. 2922
Heydon, A. 2685
Heyer-Lyford, M. 278, 308
Heyes, J. K. 703
Heyhoe, D. C. R., *Esq.* 14
Heywood, A. G. 210
— R. J. 812
Hibbard, E. S. 1052, 1133, 2793
Hibberd, D. C. 702
Hibbert, A. E. 1064, 1124
— J. F. 1261, 1323
— P. C. 278, 317
Hibbert-Foy, P. M. L. 280, 320
Hibbs, R. 2707
Hick, J. D. 1894
Hickey, B. G. 246
— C. C. W. 1143
— D. 414, 2849
— J. B. 1701
— J. D. 2702
— S. M. W. 1490
Hickie, C. C. W. 1271, 1329
— J. 425
Hickin, C. R. 2634
Hickman, B. D. 967, 1037
— C. V. 2382
— D. J. C. 2030
— G. A. W. 706
— H. J. 2071
— J. F. 1391
— J. G. K. 635
— R. P. 97, 2181
— T. M. 251
— T. V. 1784
— W. J 2545
Hicks, A. 1904
— A. J. 632
— B. 2707
— E. J. N. 368
— J. D. 427
— K. G. W. 78, 118, 1550
— P. G. 414
— R. A. L. 2585
— R. S. 345
— W. M. E. 27, 811
Hickson, A. J. A. 1557
— D. F. 405
— G. M. 1660
— *Rev.* J. G. E. 1539
Hider, K. G. 414
Hiddlestone, D. J. 2586
Heidenstam, P. C. S. 1231
Higginbotham, D. R. 2071
Higginbottom, D. L. 1392
— M., *C.C.F.* 2542
Higgins, A. J. P. 1765
— D. E. 702, 2784
— E. 981, 1032
— F. H. G. 1251, 1346
— G. H. 2391
— *Rev.* G. M. 1502
— H. 2702
— H. P. 1151, 1237
— H. R. 1751, 2822
— J. A. J. 241, 2822
— J. H. 2029
— M. J. 2029
— P. J. C. 1176, 1242
— P. J. O. 427
— P. K. 439
— R. G. 405, 2784
Higgs, D. R. 2701
— E. D. 1578
— G. 1931
— L. 437
— R. J. E. D. 1653
Higham, A. 1695
— G. N. 1647
— R. A. 709
— R. D. 711
— R. F. 2040
Highcock, J., *Esq.* 11
Highton, J. E. 2540
Higlett, D. E. 2585
Higson, B. C. P. 722
— B. W. 1975
— R. S., *R.E.M.E.* 51, 1888
— R. S., *R.C.T.* 1660
Higton, J. F. 711
— K. 1747
Hild, J. H. 706
Hidlick-Smith, W. J. R. 2528
Hilditch, C. O. 1974
— R. W. 2521
— V. 2702
Hildred, W. A. 209, 2827
Hildreth, *Sir* J. 1740, 2870
Hiles, E. J., *Esq.* 2843, 2847
— *Rev.* J. M. 1533
— W. J. 1052, 1131
Hiley, H. McL. 2350
Hill, A. 2955
— A. D. 1747
— A. E. 1052, 1131
— A. G. 1171, 1232
— A. G. S. 1885
— A. J., *R.E.* 698
— A. J., *R. Signals* 709
— A. J., *R.E.M.E.* 1904
— A. K. C. 963, 1031
— A. N. 634
— A. R. 2663
— A. S. 419
— *Prof.* A. V. 2847
— B. J. 2615
— C. F. S. 2522
— C. P. R. 477
— C. R. 1271, 1351
— D. 1885, 2829
— D. J., *A.C.F.* 2627
— D. W. 754
— E. A. 1441
— E. G., *Esq.* 14
— E. R., *Col.* 231
— E. R., *T. & A.V.R.* 464, 2924
— E. W. G. 724
— G., *A.C.F.* 2548
— G., *R.P.C.* 2071
— G. B. 1052, 1121
— G. G. 1541
— G. L. 2527
— G. M. 615
— H. K. 2527
— I. F. 2391
— *Prof. Sir* I. G. W. 2813
— J., *R. Signals* 753
— J., *Wt. Offr.* 2702
— J. D., *R.A.M.C.* 1691
— J. D., R. Sigs. 761
— J. E., *R.C.T.* 1578
— J. F., *Col.* 248
— J. F., *R.E.M.E.* 1894
— J. H. C. 1596
— J. J. 632
— J. J. M. 1286, 1356
— J. M. 2382
— J. R., *R.E.* 614
— J. R. M. 614
— K. 2572
— K. A. 951, 1029
— K. J. 287, 338

Digitized by Google

Hill, L. 2702
— L. D. 2030
— *Rev.* M. 1536
— M. C. 2309
— M. E. 38, 1166, 1238
— M. G. S. 1578
— M. R. 2661
— M. R., *A.C.F.* 2642
— *Rev.* M. 1533
— M. S. 1763
— O. P. 1596
— P. G. 436
— P. M. 618
— P. M. R. 621
— P. R. 2555
— P. T. B. 1550
— R., *C.C.F.* 2545
— R., *W.R.A.C.*, 2380, 2824
— R. A., *R.C.T.* 1564
— R. A., *R.A. (T. & A.V.R.)* 477
— R. B. 614
— R. B. T. 245, 2803
— R. F. E. 1251, 1346
— R. K. 1042
— R. O. 742
— S. A. S. 1392
— S. C. 2582
— T. 1784
— T. H., *R.C.T.* 1541
— T. H., *ret. pay* 95
— T. J. B. 1251, 1323
— W. H. *Esq.* 11
— W. J. 609
— W. R. 1765
— W. W. 2627
Hillaby, W. W., *Esq.* 55, 95
Hillard, D. H. 621
Hilliard, C. M. 1971
— M. A. 2300
Hillier, A. G. 632
— J. 1882, 2829
Hillman, B. C. 2696
— J. C. 1892
Hills, D. H. 871, 925
— G. A. 628
— G. W. P. 2552
— J. E. B. 278, 330
— J. W. 2525
— P. W. 1895
— R. A. 622
— R. F. 709
— W. G. 425
— W. S. 615
Hilton, A. W. 2030
— B. D. 2027
— G. 1651
— I. B. 1758
Hilton, J. R. 1742
— M. L. 1281, 1329
Himbahadur Thapa 1432
Himbury, J. S. 614
Hince, C. 1161, 1241
Hinchcliffe, P. J. 1567
— N. 2847
Hinchliffe, L. G. 104, 207, 1971
Hinckley, G. C. 357
— *Rev.* W. T. 1539
Hincks, A. D. 1071, 1127
— J. M. 709
Hind, A. K. 1983
— J. G. 51, 274, 332
— R. B. 1286, 1356
— R. S. 2533
— R. K. 168, 1742
Hinde, C. E. L. 1975
— P. W. 2537
Hinder, M. A. F. 2638
Hindle, D. 1578
— D. V. P. 2660
— M. O. 2044
Hindmarsh, F. 1784
Hinds, C. R. F. 709
— K. E. 2696
Hindshaw, J. 2533
Hindson, R. E. 2991
— T. C. 1642
Hine, E. A. 2391
— F. A. C. 1647
— N. A. 1176, 1224
Hine-Haycock, W. 76, 231
Hingston, A. T. 211
— J. N. P. 1176, 1234
Hinings, A. M. 1058, 1138
Hinton, *Rev.* A. R. 1539
— C. A. S. 1261, 1346
— E. G. 419
— J. D. 2960
— J. P. R. 431
— R. C. 1567
— T. A. 2701
Hipkin, G. W. M. 971, 1039
Hipperson, T. A. 723
Hipwell, T. G. 1564
Hirasing Rana 1442
Hirsch, P. H. L. 1166, 1240
Hirschfeld, M. A. 421
Hirst, E. D.
— H. 2663
— J. M. 802
— J. R. 1974
— M. S. 405
— P. T. 1077, 1137
— R. 1931, 2572
— W. H. 1611
Hiscock, P. 963, 1024
Hiscocks, W. L. 2660
Hiskey, G. W. 2574
Hislop, P. H. 77, 245
— R. L. 1077, 1124
Histed, C. H. 1156, 1237
Hitch, R. F. 1181, 1230
Hitcham, P. 632
Hitchcock, D. 2698
— G. E. C. 2663
— K. 1271, 1329
— L. R. 1647
— M. E. 2309
— W. H. 1983
Hitchcott, M. 1890
Hitchens, C. P. 2568
— W. J. B. 2561
Hitchings, N. J. 634
Ho, C. S - S. 2335
Hoad, G. A. L. 425
— R. R. 2702
Hoare, A. M. E. 2701
— E. M. B. 11
— H. N. 186
— J. 985, 1032
— J. D. 1557
— J. E. T. 414
— J. G. 272, 332
— P. A. 289, 326
— P. J. H. 2756
— R. 1564
— R. H. G. 283, 317
— R. N. 1897
— W. S. 2619
Hoatson, C. 1897
Hobart, P. R. C. 78, 204, 332
Hobart-Tichborne,
— B. R. 1171, 1230
— R. P. 1181, 1230
Hobbs, B. R. 1156, 1244
— D. E. G. 1596
— D. E. J. 1083, 1139
— D. F. D. 1547
— F. C. 1392
— H. H., *Esq.* 36
— J. M. 658
— K. 1161, 1241
Hobbs, M. F. 802
— R. C. 1166, 1232
— R. J. S. 2847
— R. P. 2653
Hobday, P. W. C. 2660
— T. L. 248
Hobdell, A. A. 2585
Hobden, D. J. 433
Hobkirk, A. I. A. 274, 327
Hobsley, M. 1691
Hobson, B. S. 2533
— H. R. 1904
— J. S. 2644
— P. 2545
Hochoy, *Sir* S. 194
Hockaday, A. P., *Esq.* 27, 53
— J. W. 2555
— N. F. 2555
M. E., *Miss* 55
Hocking, R. J. 1765
— W. J. 1892
Hockley, D. M. J 2546
Hodbod, A. M. 1393
Hodder, I. M. 1541
— R. P. 2660
Hoddinott, J. H. 414
Hodge, D. H. 424
— G. E. 1897
— J. 2035
— J. A. 2576
— J. S. 1058, 1123
— M. S. 1763
Hodgens, D. A. 1765
Hodges, D. M. J. 1176, 1230
— D. R. 711
— F. C. 287, 322
— J. A. 975, 1027
— J. H. 2528
— J. R. L. 433
— M. G. 430
— M. G. L. 2388
— P. J., *R.Signals* 725
— P. J., *Welch* 1283
— P. J. *Gen. List* 2589
— R. J. 1064, 1122
Hodgetts, D. P. L. 975, 1027
Hodgkinson, A. J. H. 2380
— C. R. 1249
— C. R., *R.E.M.E.* 1892
— G. H. 271, 322
— J. 2025
Hodgkiss, B. J. 1904
Hodgman, J. D., *Esq.* 55

Digitized by Google

Hodgson, A. E. 1702
— A. R. 2813
— B. B. 1176, 1244
— B. C. 709
— B. J. 42, 262
— C. C., *Gen. List* 1892
— C. C., *A.C.F.* 2601
— C. C., *R.E.M.E.* 1892
— D. 2706
— E. R. 2702
— G. E. 2685
— G. H. 39, 234, 1029
— I. F. B. P. 280, 333
— I. S. 274, 307
— J., *R.A.M.C.* 1647
— J., *Green Howards* 1086, 1129
— K. 1774
— N. 1391
— P., *A.C.F.* 2561
— P. E. B. 289, 324

Hodkinson, G. A. 433
— N. 2405
— P. J. 1553

Hodson, A. H. 2685
— A. K. 2563
— C. J. 2813
— D. H. 2028
— J. R. 1702
— K. M. 278, 320
— P. G. 1176, 1232
— W. J. 722

Hoe, C. E. 2694
R. S. 1086, 1134

Hoerder, G. H. 209

Hoey, H. M. 627

Hoffman, C. M. 477
— H.R. 1747

Hogan, B. A. 2642
— B. M., *Esq.* 182
— G. 2702
— K. J. 94, 2027
— N. B. 1652
— S. A. 2346

Hogarth, M. A. 449

Hogben, A. S. 614
— J. R. 2540

Hogbin, F. 1870

Hogg, A. G., *C.C.F.* 2525
— B. G. 693
— C. G. O. 871, 928
— D. O. 2621
— I. L. T 9
— I. V. 2653
— M. D. 1758
— R. R. J. 1281, 1329
— W. 943

Hoggart, R. S. 1895

Hoggarth, T. B. B. 427

Hogge, A. M. L. 271, 315, 2790
— S. P. 1077, 1139

Hoggins, A. P. 2382

Hoghton, R. A. H. 711

Hoile, K. J. T. 959, 1037

Holben, G. A. 981, 1039

Holborow, C. A. 1691

Holbrook, A. St. C. 433
— N. St. C. 426
— R. S. 702

Holcroft, P. R. 802

Holdaway, J. C. 753
— V. C. 437

Holden, A. C. 2624
— B. 1671
— C. B. 1550
— D. J. 2630
— E. 2619
— J. 2407
— J. N. 120, 606
— J. P. 464
— T. L. 2522

Holder, G. R. J. 621
— O. E. V. 280, 321

Holderness-Roddam, T. D. 326

Holding, C. 1979

Holdsworth, D. C. 1751
— P. W. A. 606, 2782
— R. A. 1889

Holdsworth-Hunt, C. E. 812

Hole, A. P. M. 423
— G. I. J. 628, 1468
— J. E. 2391
— R. 1763
— R. S. 414
— W. M. 289, 307

Holford Walker, B. E. 272, 332, 2772

Holgate, R. J. 1885
— R. M. 76

Holifield, A. 701

Holl, R. D. 426

Holland, C. G. 726
— C. T. P. 607
— D. 762
— D. C. 2630

Holland, E. 207, 2860(2)
— G. A. M. 709
— H. G. 228
— J., *R.E.* 614
— J., *A.C.F.* 2585
— J. M. 55
— J. V. 2955
— K. 2350
— N. J. 1892
— P. A., *R.R.F.* 967, 1031
— P. A., *R.A.* 419
— R. C. 1964
— R. D. 614
— R. W. 2667
— W. G. 1960

Hollands, G. S. 430

Hollaway, D. 2694

Holledge, L. C. 1742, 2824

Holleron, *Rev.* L. 1539

Hollerton, C. B. 1777

Holliday, J. D. 1660
— J. D. *Wt. Offr.* 2698
— R. D. 943

Hollier, A. J. 2035
— H. A. 2634

Holliman, G. T. R. 762
— V. R. 2403

Hollingburn, P. S. E. 2391

Hollingdale, G. L. 1541

Hollingham, C. B. 439

Hollinghurst, *Sir* L. N. 2490

Hollings, H. A. 1701

Hollingsworth, F. 2557
— G. B. 1064, 1134

Hollington, D. R. 1565

Hollingworth, L. 1765
— L. T. 2537

Hollins, P. F. 1553

Hollinshead, D. E. 2516

Hollis, J. A. P. 1166, 1230
— H., *Esq.* 2843
— J. K. 2586
— J. K., *W.R.A.C.* 2391
— J. P. 2335
— S. E. 2962

Hollisey, W. R. F. 2582

Hollister, W. F. 634

Holloway, B. H. J. 405, 2777
— C. J. 1964
— E. J. 2663
— J. A. McK. 615
— J. E. 1553
— J. L. 2029
— P. W. E. 698
— R. A. 2382
— T. 955, 1036

Holman, A. T. 1171, 1232
— D. G. 1578
— D. M. 2880
— *Rev.* G. G. 1502
— J. A. 248
— J. C. 967, 1024
— *Rev.* M. A. 1507
— R. M. 955, 1036

Holmberg, *Dr.* E. R. R. 52

Holme, H. M. S. 866, 925
— M. W. 207, 951
— P. C. 2701

Holmes A. 725
— A. G. *Q.A.R.A.N.C.* 2351
— A. L. 2348
— C., *R.C.T.* 1578
— C., *R.A.P.C.* 1971, 2853
— C. M. M. 2309
— D. E. 2880
— D. H. 2141
— D. W. 2552
— E. 2690
— E., *R.A.M.C.* 1660
— E., *R.A.E.C.* 2035
— E. R. 2465, 2508
— F., *Esq.* 55
— F., *Wt. Offr.* 2685
— F. W. 2953
— H. W. J. 2619
— I. J. 1083, 1132
— J. A. W. 1161, 1233
— J. G., *R.E.* 607
— J. M. 2644
— J. W. 632, 2820
— J. P. B. 283, 333
— K. M. 2694
— L. H. 2350
— P. 1964
— P. A. 1758
— P. K. 1171, 1234
— R., *R.Signals* 703
— R., *R.A.O.C.* 1773
— R., *Wt. Offr.* 1660
— R. A. 2663
— R. D., *A.C.F.* 2552
— R. E. 753
— R. F. G. 2346
— R. G. 876, 936
— R. H. 2531
— R. J. 725
— R. T. 2515
— S. P. 2707
— T. J. D. 283, 307
— W., *R.A.M.C.* (*T. & A.V.R.*) 1640
— W., (*T.A.&V.R.A.*) 2925

Holmes-Ievers, R. J. 1695

Holmes-Smith, J. G. 1644

Digitized by Google

Holness, S. F. 754
Holroyd, A. B. 2624
— C. J. 1261, 1351
— F. J. 1565
— G. V. 2545
— H. D. 1071, 1127
— P. R. 1931
Holt, A. E. 164, 208
— *Rev.* A. L. 1538
— B. G. C. 1488
— B. P. 1042
— D. G. A. 1964
— F. 2588
— G. 1763
— G. A. 426
— J. 2619
— J. P. 2030
— N. A. C. 658
— P. H. E. L. 861, 436
— R. G. B. 1281, 1329
— S. 658
— S. C. E. 1083, 1124
— T. 1858
Holtam, P. G. 1557
Holtby, D. V. 627
— K. F. 1747
Holtom, A. C. S. 425
— C. G. 285, 338
Holtorp, P. J. 1765
Holworthy, R. 1271, 1329
Holy-Hasted, R. E. 274, 328, 2772
Homan, G. E. F. 1488
— J. V. 1882
Homard, D. E. L. 1895
Hombahadur Sunwar 1451
Homer, A. S. 2142
Homeshaw, R. T. 615
Homewood, I. M. 2071
Hone, R. T. 702
Honer, W. F. 2582
Honey, A. R. 1392
Honeyman, G. McL. 2568
— H. C. 609
Honigsberger, L. M. 1695
Honnor, A. J. 424
Hood, D. G. 1161, 1241
— E. H. M. 2540
— E. L. O. 38, 228
— J. A. 711
— J. A. M. 1651
— K. I. 2586
— L. S. 715
— P. 2464, 2510
Hood, R. C. 711
— *Sir* T. F. 753, 2464, 2925
Hook, A. E. 1897
— C. G. 2141
— C. P. 621
— G. W. 2849
— H. D. 2599
— J. 2665
— K. A. 618
— L. K. 2698
— V. R. 1747, 2825
Hookway, J. D. 2624
Hoole, J. A. C. 1176, 1232
Hooley, J. P. D. 1176, 1236
Hoon, A. J. 622
Hooper, B., *R.A.O.C.* 1777
— B. J. 2627
— C. G. 724
— D. 2643
— D. A. 951, 1029
— E. R. S. 1691
— H. O., *Esq.* 14, 41, 53, 2818, 2824
— I. R. 1888
— J. H. 614
— L. C. 724
— L. W. 2701
— M. D. 1660
— R. W. 1547
Hoose, R., *Esq.* 55
Hooton, G. R. 2665
— J. C. 430
Hopbahadur Gurung 1432
Hopcraft, J. J. E. 1166, 1223
Hope, A. 2035
— A. C. 963, 1031
— A. M. 1695
— C. J. 802
— J. C. 1553
— J. F. A. 283, 326
— J. O. 1556
— M. 2403
— M. L. A. 280, 326
— P. E. A. 431
— R. R. 622
— T. 272, 321
Hope-Gregory, I. R. 289, 324
Hope-Johnstone, P. W. 283, 324
Hope Thomson, M. R. J 2818
Hope-Walker, P. J. 2044
Hopes, J. 2630
Hopkin, B. A. 2044
— H. M. 2391
— S. P. M. 433
Hopkin-Thomas, M. 1695
Hopkins, A. H. 1176, 1242
— D. G. 419
— D. R. E., *Esq* 35, 53
— D. S. 706
— E. E. 2563
— G. C. 2561
— G. O. 1660
— J. *R. Signals* 723
— J., *Lan. R.* (*P.W.V.*) 1077, 1134
— J. C. 1931
— J. D. 430
— J. L. 615
— J. O. 959, 1031, 2786
— P. C. 2335
— R. J. 1567
— R. W. 2027
— S. D. 981, 1039
Hopkinson, A. R. 477
— D. A. W. 1640
— G. B. 1758
— G. W. 2630
— H. S. 241, 251, 262, 2801
— J. C. O. R. 856, 936
— J. F. 2924
Hopkirk, C. 2694
Hopkisson, B. 1653
Hopley, J. W. B. 754
Hoppe, M. D. 1567
— P. B. L. 1058, 1136 2736
Hopper, A. D. 1784
— G. M. J. 1547
— J. A. 2586
— P. D. L. 959, 1037
— R. I. 598
— R. S. 1777
— T. H. 437
Hopping, K. P. 2685
— R. W. 1564
Hopton, D. H. P. 2044
— G. B. C. 1271, 1351
Hopwood, D. 1904
Horabin, E. G. 832
Horbury, W. H. 1286, 1356
Hord, M. 426
Hordern, J. H. C. 963, 1031
— J. R. 971, 1031
Hordle, B. J. 754
Hore, R. P., *Esq.* 62
Horlsk, M. J. 2346
Horler, N. A. 715
Horley, B. J. 2586
Horlick, M. J. 430
Horn, C. V. 1701
— D. R. 2621
— G. V. 287, 338
— R. F. 2707
— T. 2691
Hornblower, D. T. 1286, 1358
Hornby, F. J. 401
— M. R. 1870
— P. C. 622, 2466
— P. E. 477
— P. F. 761
— R. N. D. 425
Horne, A. A. 2537
— A. McL. 1691
— A. W. 2022
— B. 1887
— C. V. 424
— D. L. O. 421
— D. M. 2542
— D. MacD. 1611
Horne, G. R. 2030
— G. K. 477
— H. C. 283, 333
— L. W. F. 1611
— P. L. 2698
— R. R. 285, 314
— R. W. J. 1564
— S. 2687
Hornel, G. C. 1441
Horner, C. A. 1651
— D. A. 2025
— D. F. J. 1541
— G. A. 701
— J. R. 1963
— K. B. 2030
Hornig, *Mr.* D. C. 2847
Hornsby, A. E. M. 1892
— B. S. 2545
— T. M. R. C. 621
Hornsey, K. W. C. 1975
Horobin, P. R. 2040
Horell, M. C. 754
Horrex, A. B. 959, 1037
Horridge, G. B. R. 419
Horrocks, A. M. 2044
— I. 2027
— P. 2516
— P. D. G. 1393
Horsburgh, M. R. 1281, 1329
Horseman, K. T. 1777
Horsey, A. P. M. 975, 1032
— B. E. 2685
— R. 1660
Horsfall, C. F. P. 2028
— P. C. 241, 2860
— T. 2642
— W. J. 1553
Horsfield, A. 2403
— D. R. 2, 207
— S. M. 2335
Horsford, D. G. T. 166, 204, 1123
Horsley, W. T., *Esq.* 14
Horspool, P. R. 1143
Horstead, L. F. 985, 1032
Horton, C. D. 2518
— J. E. 1161, 1236
— R. R. 436
— W. A 1564

Digitized by Google

Horwood, D. W. 2584
— J. 1897
— P. A. 424
Hosey, A. E. 2694
Hoskin, J. S., *Esq.* 55
Hosking, J. D. 1651
Hoskings, W. F. G. 723
Hoskins, A. H. J. G. 1108
— E. O. L. 1691
— G. F. J. 2029
— J. 439
— J. C. 2350
— M. J. V. 618
Hotblack, G. V. 1281, 1329
Hotham, *Hon.* D. H. 168
— E. D. 289, 327
Houchin, J. S. 971, 1039
— P. H. 1550
Hough, G. J. 2542
— R. H. 607
Houghton, G. J. J. 628
— H. N. 985, 1032
— I. T. 1701
— J. A. C. 2587
— L. G. E. 632
— M. B. 2638
— P. J. 842
— R. 1904
— R. J. H. 1932
— S. M. 2350
Houghton-Berry, B. V. 1251, 1323
Houldsworth, K. F. 1904
Houlison, B. 2352
Houlton, A. E. 621
— D. 967, 1031
— M. C. C. 1653
Houlton-Hart, D. R. F. 1960
Hounslow, W. J. H. 2552
Hourahane, R. D. 1765
Housam, G. D. 1652
House, D. G. 208
— G. E. J. 2667
— P. B. 1547
Houseman, J. 1784
Housley, N. R. 1143
Houston, A. 2469
— A. D. 1702
— D. 1058, 1131
— D. H. 1441
— G. R. 2508, 2545
— J. S. 77, 851, 934
— R. (473347) 1653
Houston, E. H. 802
Hovell, J. H. 2813
Howard, A. 2346
— A. J. H. 1565
— E. B. J. 2685
— E. J. H. 2
— F. 1550
— G. G. 1361
— G. W. 711
— H. 1052, 1131
— J. A., *R.A.* 514
— J. B. 170, 1064, 1122
— J. D. J. 609
— J. G. 424
— J. R. L. 271, 324
— M. B. N. 812
— M. E. 289, 315
— M. F. 975, 1027
— M. J. P. 2071
— O. C. 289, 321
— P. G. G. 2536
— P. J. 2551
— R. E. 723
— R. G. 726
— S. G. 1596
— T. W. 2706
— V. H. 2512
— W. W. W. 1541
Howard-Dobson, P. J. 208
Howard-Ford, M. G. 439
Howard-Harwood, I. P. 427
— P. G. 401
Howard-Higgins, B. A. 1491
Howard-Jones, W. F. 607
Howard-Vyse, *Sir* E. D. 400, 2940
— G. R. 419
— J. C. 433
Howarth, *Rev.* B. W. 171, 1502
— E. 2587
— J. 2642
— J. H. 195, 424
— J. R. 2685
— *Prof.* L. 2847
Howat, F. N. 1974
— M. D. 627
Howbridge, E. 2335
Howcroft, J. McK. 1086, 1132
Howden, R. V. 1889
Howden-Ferme, J. L. 876, 925
Howe, B. R. T. 2467, 2510
— C. J. M. 2587
— E. H. 2552
— G. L. 2044
— J. 1784
— J. H., *S.G.* 822
— J. H., *Wt. Offr.* 2707
Howe, J. R. 629
— J. S. 726
— *Rev.* L. 1539
— L. G. 1747
— L. T. 2691
— M. G. 1392
— M. W. 405
— P. R. P. 981, 1027
— R. 971, 1039
Howell, A. L. 598
— F. C. 1777
— G. R. W. 401
— J. M. V. 2391
— L. 2025, 2817
— L. H. 1974
— R. 2533
— T. 1758
— T. R. 1702
Howells, B. P. 855, 1032
— C. J., *Esq.* 14
— D. C. 1870
— D. J. 1751
— D. J., *R.E.* 632
— D. M. 2694
— H. M. 1983
— N. 2695
— R. A. 598
Howes, E. R. 167
— M. M. 1171, 1230
— P. C. R. 425
Howey, E. 2309
Howgate, A. 621
Howgego, G. C. 951, 1036
Howgrave-Graham, A. J. 1653
Howie, A. M. P. 726
— D. 2028
— J. T. 1393
— P. G. 1652
— R. 1777
Howis, A. 1652
Howitt, A. T. E. M. 2309
Howland, T. 2694
Howle, M. A. 662
Howlett, F. B. 2707
— G. H. W. 1391
Howley, W. E. 723
Howman, A. C. R. 856, 940
Howorth, P. J. N. 1701
Howse, R. H. K. 2638(2)
Howshall, D. P. 722
Howson, G. 2587
Howton, H. D. 2685
Hoy, R. J. 1751, 2825
Hoyal, F. M. D. 1451, 1652
Hoyes, L. A. 2663
Hoyle, D. G. 975, 1032
— F. 2181
— H. F. 632
— N. R. C. 2028
— R. M. 1392
— S. 1540
— V. G. 1892
Hoysted, D. C. F. 1071, 1131
Hoyle, P. J. 1653
Huband, B. C. 2557
Hubbard, A. 2685
— B. M. P. 1742
— C. B. 1975
— C. F. 2615
— C. R. 975, 1032
— N. 2696
Hubbert, D. R. 607, 2782
Hubert, H. R., *Esq.* 22
— P. J. 967, 1024
Hucker, M. 632
Hudd, A. B. F. 2582
Hudgson, P. 1701
Hudleston, A. E. 276, 307
Hudson, A. 2588
— A. A. 2663
— A. K. 2691
— D. L. 1156, 1235
— E. T. 802
— G. E. 955, 1031
— G. L. P. 725
— H. D. 287, 338
— J. R. C. 1156, 1238
— J. W. 2071
— M. G. 2335
— M. J. H. 34, 424
— P., *R.G.J.* 210, 1346
— P., *R.A.M.C.* 1652
— P. J. 14
— R. B. 2644
— R. K. 2179, 2839
— R. M. A. 28, 423
— R. R. 1564
— T. L. 2582
— W. A. 2644
Hudson-Peacock, M. D. 1763
Hudston, R. H. N. 629
Huelin, L. W. 419
Huffington, W. R. 1578
Huggan, J. L. 1636
— T. E. H. 272, 332
Huggett, P. J. 2382
— S. 2660
Huggins, F. E. 628
— J. M. 2030
— K. F. 1931
— R. P. 2665
Hugh Smith, H. O. 263
Hughes, *Rev.* A. 1507
— A. E. McD. 1751
— A. H. 2545

Digitized by Google

Hughes, A. J. D. 607
— A. J. H. 967, 1031
— A. M. 1983
— A. O 1777
— A. P. 2027
— A. S. 1161, 1227
— A. V. 462
— B. D. 2772
— B. J. 722
— B. W. 228
— C. 2352
— C. B., *Int. Corps* 2142
— C. B., *A.C.F.* 2587
— C. M. 520
— C. T. A. 726
— D. 2600
— D. C. 2627
— D. M. G. 1281, 1356
— D. P. 722
— E., *A.C.F.* 2576
— E., *R.E.* 606, 2796
— E. P., *R. Signals* 726
— F. E. 1538
— G. A. 2346
— G. F. 2663
— G. R. 1983
— H. 2576
— J. 822
J. A. 955, 1037
— J. B. 2027
— J. C. M. 621
— J. E. M. 424
— J. M. 248
— J. P. W. 1671
— J. W. 1143
— K. B. 1652
— K. D. 2695
— *Rev.* K. G. 1533
— K. R. 464
— M. A. 2527
— M. C. 1547
— M. G. 414
— N.F. 654
— O. W. 2027
— P. A. 2335
— P. H. O. 425
— R. 2600
— R. C. T. 1071, 1131
— R. D. 1651
— R. D. L. 2508
— R. E. 1765

Hughes, R. J., *R.A.O.C.* 1775
— R. J., *R.Signals* 753
— R. T. 2548
— T. C. 2548
— T. J. 1578
—T. J. A. 247, 2829
— W. J. E. 662
— W. M. 2555
— W. R. 50, 1052, 1123

Hughes-Jones, W. B. 1960

Hughes-Morgan, *Sir* David J., *Bt.* 2438

Hughes-Onslow, *Sir* G. H. 2923

Hughes-Ross, T. A. 1657

Hughes-Wilson, J. N. 1171, 1242

Hughes-Young, *The Hon.* P. M. 289, 322

Hugo, E. C. G. 2638
— V. S. 2177

Hulbert, F. J., *Esq.* 55

Hulf, R. A. 871, 928

Hull, A. C. 182
— F. R. 1971, 2853, 2913
— *Sir* R. A. 201, 271

Hulley, R. P. 1647

Hulme, A. C. 2960
— J. A. 1758
— J. F. 876, 933

Hulse, A. K. 981, 1032

Hulton, A. I. 75, 211
— F. G. 621
— T. M. 283, 307

Humbahadur Gurung 1432
— Gurang 1469

Humber, D. N. 1897

Hume, A. M. 2663
— D. H. 598
— F. H. 1971
— *Rev.* J. 1538
— P. G. A. 1979
— R. 1888
— R. A., *Esq.* 55
— R. J. 618
— R. T. P. 831
— *Rev.* W. 1538

Humfrey, D. L. P. 2528

Humm, E. V., *Esq.* 55
— L. J., *Esq.* 54

Humpherson, E. 1971
— M. J. G. C. 1556

Humphery, M. D. M. 2380

Humphrey, A. R. 2634
— D. B. 1758
— D. R. 622, 1468
— J. S. 36, 414
— P. 2702
— R. J. P. 1611

Humphreys, A. W. 2585
— C. A. 76, 1251, 1346
— D. C. 635
— D. G., *Esq.* 14
— D. S. 35
— G. L. 111, 211
— H. C. 2577
— J., *R.A.M.C.* 1671
— J. C. B. 1931
— J. E., *R.C.T.* 1541
— J. E., *R.E.* 628
— J. K. 2627
— J. N. 2870
— J. R. 632
— L. G. 1890
— M. A. 2694
— M. A. G. 1890
— T. E. 609
— T. V. 1640

Humphreys-Davies, B., *Esq.* 14

Humphreys-Evans, J. G. 1166, 1227

Humphries, A. J. C. 1943
— D. H. 1777
— D. M. 703
— G. 1644
— J. 2335
— K. 1565
— R. B. 1763

Humphris, R. W. A. 2537

Humphrys, J. L. 2515

Humpidge, P. J. W. 514

Hungerford, R. N. 1765

Hunn, F. 285, 320

Hunneyball, C. D. 2464, 2510
— D. T, 2680

Hunniford, J. C. 622

Hunt, A. E. 1983
— A. H. F. 2849
— A. J., *Esq.* 54, 2845
— A. J., *A.C.F.* 2625
— A. W. de V. 711
— B. G. 2044
— B. J. 1763
— C. J. McG. 621
— D. *R. Signals* 715
— D., *Gen. List(T.A.V.R.)* 2508
— E. E. 274, 324

Hunt, E. W. 706
— F. W. G. 2521
— G. A. 1881
— H. F. C. 2701
— H. G. 2587
— J. 2696
— J. C. 145, 632
— J. C. A. 2536
— J. S. 1245
— J. S., *R.A.O.C.* 1775
— L. A. 2691
— P. H. 433
— *Rev.* P. J. 1536
— *Sir* P. M. 164, 934, 1459
— P. McK. D. 745
— R. 762
— R. A. 2707
— R. C. V. 866, 936
— R. G. 1281, 1356
— R. McD. R. 622
— R. St. H. V. 2538
— S. B. 2574

Hunt-Davis, M. G. 1441

Hunt-Smith, J. S. 1064, 1122

Hunter, B. V. 1488
— C. A. S. 1975
— C. I. 2030
— D. 1652
— D. McC. 662
— E. J. L. 274, 307
— F. M. 1567
— G. 1702
— H. B. de M. 702
— H. Y. 2533
— I. 2572
— I. G. 871, 936
— I. R. 2000
— J. 1640
— J. A. 2027
— J. J. G. 78, 2141
— J. M., *Esq.* 2756
— J. M. D. 711
— J. R. 1042
— K. A. 3
— K. E. G. 1889
— K. R. 2027
— M. G. 615
— N. M. 2533
— N. S. 975, 1027

Digitized by Google

Hunter, R. D. 762
— R. D. M. 2560
— R. J. 1751
— S. P. 2774
— W. 2181
— W. I. W. 146
Hunter-Choat, A. 427
Hunter-Cox, S. L. 838
Hunter-Jones, H. E. 2921
Hunting, J. 761
— J. B. 1695
Huntley, J. D. 1691
— W. 2588
Huntriss, M. G. 1181, 1224
Hunwicks, S. A. 1747
Hurford, D. G. 241
— M. W. G. 627
Hurles, R. W. 1763
Hurley, C. D. 1176, 1236
— C. G. 2585
— I. P. 1064, 1122
— J. J. 1777
— M. F. 1653
— R. F. 2706
— R. L. 2030
— R. R. 1904
Hurlock, T. H. 437
Hurn, B. J. 2027
— R. E. 28, 419
Hurndall, D. F. 401
Hurr, B. R. 1747
Hurrell, C. D. 1564
— G. T. 2921
— J. P. 1701
— W. J. 285, 330
Hurst, A. G. 2601
— C. A. 2352
— G. H. J. 1651
— J. A. 1166, 1222
— H. W. 2040
— M. J. 1140
Hurst, P. F. 2586
— R. C., *Esq.* 14
Husband, G. 1550
Huskinson, P. J. S. 802
Huson, E. C. W. 1931
Huss, M. J. 1784
— T. J. 1140
Hussein, Bin Ahmad 1567
Huston, J. J. 1640
Hutchence, K. S. 449
Hutchin, *Rev.* E. 1539
Hutchings, E.B. 419
— H. Q. 1637
— J. E. 963, 1037
— P. W. 614
— R. J. 1550
— Hutchins, J. 285, 320
— M. D. 1897
— P. A. 1361
— P. E. 11, 32, 210
Hutchins, J. 285
Hutchinson, A. R. E. 627
— C. A. 1071, 1139
— C. F. 2924
— C. I. 289, 320
— C. R. G. 1974
— D. C. F. 431
— D. G. 614
— D. V. 241
— F. A. 1156, 1241
— G. M. 1888
— H. T. 876, 925
— J. 2953
— J. *A.C.F.* 2586
— J. J. 427
Hutchinson, J. S. 1747
— J. V. 2510
— R., *R.C.T.* 1611
— R., *Wt. Offr.* 2702
— R. W. 1691
Hutchison, A. A. 2382
— A. G. 1695
— J. D. 761
— J. H. 2548
— J. P. 2000
— *Rev.* J. N. 1588
— L. 1086, 1132
— R. A. O. 2525
— T. J. 632
— W. R. 1885
Huthwaite, J. M. 63, 1550
Hutley, H. T. 967, 1039
— P. G. D. 2663
— R. W. V. 724
Hutt, A. J. 715
— A. W. 2696
— D. E. 2555
Hutton, A. G. 2621
— A. H. 1393
— A. R. B. 2574
— D. S. 1637
— G. W. 405, 419
— H. P. 2551
— J. M. C. 1261, 1323
— M. J. 1888
— R. M. 607
— R. R. 1892
— W. A. R. 248
— W. T., *Esq.* 14
Hutton-Black, M. W. W. 598
Hutton-Williams, D. A., *Esq.* 51, 54
Huxham, W. T., *Esq.* 53
Huxley, *Prof.* A. F. 2847
— C. W. 1261, 1323
— D. A. 2027
— J. E. 632
— J. S. 1611
Huxtable, A. J. 2624
— C. R. 1058, 1136
Hyams, A. J. 2586
Hyatt, M. 975, 1027
Hyde, A. L. 2518
— F. 2300
— *Prof.* F. J. 2790
— G., *R.E.* 621
— I. 2181
— J. A. W. 963, 1024
— J. C. R. 1550
— J. F. S. 1578
— J. K. 2555
Hyde-Bales, R. A. 634
Hyde-Smith, C. S. 289, 327
Hyland, C. F. 1470, 1556
— G. J. 427
— J. A. 2518
— M. T. P. M 427
— M. V. D. 2350
Hylden, R. C. 1556
Hynd, I. MacG. 1663
— *Rev.* R. S. 1507
Hynes, F. M. 1742
Hynett, E. E. 2634
Hyslop, D. J. C. 732
— J. B. 1161, 1244
— M. J. 1042
— T. 2633
Hywel-Jones, R. I. 1161, 1230

Digitized by Google

I'Anson, A. C. 421
— R. W. 871, 936

Ibbetson, W. B. 1071, 1129

Ibbotson, L. W. 698
— R. N. 2000

Ibrahim bin Ismail 192
— bin Mullhammad Said 192

Icely, D. A. 2694

Ide, I. M. 2165, 2467

Idris, N. C. W. 1565

Ient, J. E. 2663

Ievers, P. R. 618

Iffland, J. F. 1640

Iles, A. W. 1647
— B. M. 615, 2780
— J. F., *Esq.* 54, 2845

Iliffe, R. 753
— R. G. 981, 1032

Illing, H. C. 209

Illingworth, A. W. 754
— G. 2698
— G. R. 1943
— M. A. 280, 328
— R. P. 654
— T. J. R. 1064, 1131

Imbert-Terry, A. H. B. 261

Impey, C. V. 724

Imrie, A. J. 1156, 1235
— J. L. L., *Esq.* 53

Ince, A. M. 2518
— N. E. 1660
— R. E. P. 1540

— R. H. 1052, 1136, 2786
— R. P. P. 1567

Inchyra, *The Lord* 2875

Indrajit Limbu 1460

Indraman Pradhan 1442

Ineson, P. 2391

Ing, C. E. J. 338

Ingall, I. C. T. 280, 311
— S. H. 1361

Ingarfield, E. J. 2576

Inge, P. A. 1064, 1128

Ingham, A. G. 715
— B. C. 1702
— J. 975, 1032
— J. A. 2922
— J. E. 464
— M. 2352
— M. D. L. 103, 1161, 1238

Ingle, F. D. 955, 1037
— M. P. 1450

Ingledow, J. W. 703

Inglefield-Watson, J. F. 607

Ingleton, D. P. 2309
— J. 2701

Inglis, A. D. 702
— J. C. 271, 327
— W. M. 207, 2782

Inglis of Glencorse, *Sir* M. I. H. 2923

Inglott, A. V. M. 596

Ingram, A. G., *R.H.F.* 856, 925
— A. G., *Wt. Offr.* 2691
— B. 2551
— J. D. M. 715
— J. G. K. 2525
— J. H. 1490
— R. B. 711
— T. G. L. 654

Ingram-Johnson, P. R. 614

Ingrey, D. F., *Esq.* 53
— S. 1979

Ings, R. A. F. 2695

Inkin, G. D. 1161, 1227

Inkster, H. K. 437

Inman, P. 1651
— P. G. 2030
— P. M. 1491
— T. M. V. 1888

Innes, A. W. 162, 211
— B. C. 1974
— B. J. B. 1556
— C. B. 861, 933
— D. J. 1281, 1356
— D. M., *Esq.* 55
— G. D. 1651
— J. H. 1611
— J. R. 186, 812
— R., *A.C.F.* 2642
— R., *R.E.* 654

Innes-Wilson, D. K. M. 866, 928

Inness, C. H. P. 427

Innocent, P. T. 722
— R. L. 2071

Inns, S. C. 2540

Inshaw, G. H. W. 1895
— I. P. 1765

Insley, G. J. 109, 2025
— J. H. 1392

Instone, M. A. 762

Inward, T. P. 1751

Inwood, R. R. 2958

Iqbal Aktar 2894
— Hameed Khan 2894

Irby, G. A. P. 1286, 1356

Ireland, B. J. 1701
— D. N. 2537
— E. A. 1161, 1233
— J. C. 724
— K. M. L. 1176, 1222
— R. S. J. 606

Ireson, C. 1181, 1244

Irlam, T. 424

Ironmonger, E. 2382
— F. 1904
— R. A. 2667

Irons, W. H. 1983

Ironside, E. A. C. 1393
— N. W. H. 1491
— R. A. H. 943

Irven, C. N. L. 425
— P. C. D. 430

Irvin, N. M. W. 2627

Irvine, D. A. 1557
— D. F. 1596
— E. A. 2382
— F. D. H. 871, 939
— I. C. 1488
— J. 231
— J. M. 477
— N. C. 2624
— R. A. N. 477, 2466
— R. H. S. 146

Irvine-Robertson, A. 2922

Irving, D. A. 753
— J. 1564
— L. R., *Signals* 726
— L., *Wt. Offr.* 2695
— M. H. 1695

Irwin, B. H. 1758
— B. St. G. 28, 207
— B. W. S. 2
— G. T. 2165
— J. 2615
— J. J. 280, 311
— *Mr.* J. W. S. 2813
— M. St. G. 618
— R. F. 2638
— R. J. T. 239

Irwin, S. P. 702
— *Rev.* V. 1507
— W. J 246

Isaac, C. J. 1742
— D. 431
— G. D. C. 1161, 1230
— P. G. 753
— R. W. 1166, 1230

Isaacs, A. A. 632
— A. L. 2030

Isbell, B. R. 627

Isherwood, M. D. 1547, 2820

Ishorbahadur Gurung 1432

Ishwarman Rai 1451

Isles, D. E. 48, 1051, 1136

Ismail, bin Ibrahim 192
— Nasiruddin Shah Abni Al-Marhum Sultan Abidin, H. M. Sultan 192

Isom, R. C. 1773

Ison, K. R. 2533

Issitt, R. 2706

Issom, G. A. J. 726

Istead, P. W. E. 30, 1758

Isted G. H. J. 754

Itter, C. W. 1887

Ivatt, S. C. 1557

Ive, K. C. P. 241

Ives, D. C. 1775
— D. G. 2533
— D. T. 609
— J. 1161, 1222
— M. E. 426
— R. P. 2653

Iveson, F. 724
— J. G. 628
— J. S. 1540

Ivey, C. W. 1064, 1137
— M. J. 1556
— S. D. 1773
— V. M. 1888

Ivison, D. M. 43, 1553
— J. B. 761

Ivory, L. D. G. 1897

Ivy, D. R. 274, 333

Iwanek, V. G. 627

Izod, A. H. W. 598

Digitized by Google

Jack, A., *Esq.* 54
— D. C. L. 876, 922
— D. R. 2040
— I. G. 144, 425
— J. McL. 1885
— M. 2653
— N. J. 2522
— R. L. 662

Jackett, E. J. 1894

Jackman, A. F. 464
— A. J. R. 715
— B. C. 1431
— B. E. 424
— C. H. 1765

Jackson, A., *L.G.* 261
— A., *Wt. Offr.* 2701
— A., *R.E.* 614
— A. C. 2772
— A. G. W. 1286, 1356
— A. J., *R. Signals* (364081) 210
— A. J., *R. Signals* (448505) 703
— A. R. N. 1557
— A. W. 2600
— B. G. 2698
— *Rev.* B. H. 1533
— B. H. 1740
— C. F. 967, 1031
— C. N. M. J. W. G. 430
— D. A., *R.A.* 426
— D. A., *R.E.* 634
— D. G. L. 414
— D. M. 2518
— D. S. 1578
— D. T. 1391
— G. 2621
— G. E. 2695
— G. H. S. 1140
— G. J. 436
— G. M. 1742
— H., *R.A.P.C.* 1983
— H., *Int. Corps* 2142
— H. H. 2638
— I. H. 1181, 1232
— J., *L.I.* 1361
— J. A., *R. Signals* 724
— J. A., *R.A.O.C.* 1758
— J. C., *R.A.E.C.* 2030
— J. C., *Wt. Offr.* 2694
— J. E. S. 1565
— J. F. 2382
— J. G. 1064, 1122
— *Rev.* J. J. 1533
— J. L., *R.A.* 477
— J. P. R. 1490
— J. R., 4 *R.G.J.* 1361
— J. R., *R.E.* 629
— K. 2707
— K. M. 437
— *Rev.* L. 1538
— M. B. A. 1640
— M. D. 1392, 2142
— N. H. 168, 1882

Jackson, P. A. D. 1892
— P. C. 2587
— P. H. 607
— P. J. 1895
— P. R. S. 421
— P. V. 662
— P. V. E. 1611
— R., *R.A.* 449
— R., *R.E.* 632
— R., *R.A.E.C.* 2027
— R. E. W. 2552
— R. J., *R.E.* 634
— R. J., *R. Anglian* 981, 1039
— R. K. W. 425
— R. L. 36, 959, 1037
— R. P. 618
— R. W. 1979
— S. M. 2309
— T. 971, 1027
— T. G. H., *R. Signals* 701
— T. G. H., *R.G.J.* 1251, 1346
— T. R. 2691
— T. W., *R. Signals* 723
— T. W., *R.E.* 634
— T. W., *R.A.C.* 280, 309
— W. 261
— W. G. F. 48, 204
— W. G. M. 464, 2466
— W. H., *R.A.O.C.* 1765
— W.H., *T.A. & V.R.A.* 2925
— W. J. 2701
— W. M. W. 430

Jackson-Smith, E. C. 1892

Jaco, R. H. 1660

Jacob, B. R. 703
— J. H. 1251, 1323
— R. C. 1773

Jacobs, D. A. 2568
— P. 1671
— P. C. 1550
— W. A. 1894

Jacomb, B. L. B. 1747

Jacotin, C. I. 627

Jacques, O. W. 1774
— R. A. 2698

Jacuk, J. 2522

Jaeger, C. H. 832, 2804

Jaffray, A. R. M., *Esq.* 9

Jaganbir Rai 1460

Jagbahadur Gurung 1469

Jaggard, L. C. P. 703
— M. A. 2352

Jagger, E. C. 2667
— T. 876, 942, 2790

Jago, D. G. J., *Esq.* 2756
— J. A. H. 2522
— J. M. 424
— K. D. 2142, 2770
— W. H. 2561

Jagoe, R. R. 2522

Jaibahadur Mall 1432
— Rai 1460

Jaine, W. E. 477

Jakeway, F. A. 1143

Jamaludin Bin Osman 2474

James, A. A. 1564
— A. C., *R.C.T.* 168, 1541
— A. C., *A.C.F.* (*Lancs West*) 2600
— A. C., *A.C.F.* (*Renfrew & Bute*) 2621
— A. F. 2701
— A. R. B. 2348
— B. O. 2706
— B. P. 1042
— C. B. 2587
— C. F. H. 2000
— C. N. M. 842
— C. T. 2516
— D. J. G. 1271, 1329
— D. K. 423
— D. L., *R.E.M.E.* 1889
— D. L., *R.C.T.* 1553
— D. T. 2030
— D. W. 971, 1039
— E. R. L. 437
— F. W., *A.C.F.* 1, 2627(2)
— F. W., *Wt. Offr.* 2702
— G. T. W. 2615
— G. V. 1979
— H. 2540
— H. D. 762
— H. J., *Esq.* 49
— H. L. 1176, 1222
— H. P. 2029
— H. T. 2619
— I. A. 2665
— I. F. 431
— J. 2027
— J. C. S. 245
— J. G. 703
— J. H., *Coldm. Gds.* 812
— J. H., *R.A.C.* 287, 320
— J. H., *R.C.T.* 1565
— J. H. C. 1161, 1239
— J. H. M. 1695
— *Rev.* J. J. G. 1502
— L. A., *R. Signals* 753
— L. A., *Wt. Offr.* 2653
— L. G. 1064, 1129
— M. A., 14/20 *H.* 271, 326, 2772
— M. A., *Queens* 967, 1024
— M. A., *ret. pay* 2958
— M. A. I. 654
— N. E. 1890
— P. 1083, 1122
— P. F., *R.A.* 449
— P. F., *A.C.F.* 2624
— P. W. 629
— R. 131
— R.E.A. 414

James, R. E. F. 2536
— R. J. 2540
— R. K. 2525
— R. N. R. P. 632, 2820
— R. P. 1171, 1232
— R. W. 2660
— S. E. M. 2707
— T. C. G., *Esq.* 14
— T. F. 2698
— W. A., *Esq.* 106
— W. J. 1596
— W. V. 1701

Jameson, *Rev.* D. K. 1538
— J. E. 1286, 1356
— M. S. 281, 314
— R. W. 1166, 1234

Jamieson, A. 1763
— *Rev.* A. N. 1538
— D. 2962
— L. H. 621
— M. N. 2380, 2803
— *Rev.* W. 1502
— W. J. 2660
— W. S. 1640

Jamison, H. M. 1691

Jangbir Gurung 1432

Janeck, F. C. 629

Janes, G. P. 2030
— J. R. J. 1758
— M. 23, 208
— W. E. 1450

Janikoun, S. H. 241

Janson, J. 2695

Japp, V. H. 2028

Jaques, G. 2527

Jaram, P. E. 1892

Jardine, A. 464
— A. T. 2165
— *Sir* Ian. L. 247, 811, 2801
— S. 615

Jarman, A. R. 1747
— H. T. 2588(2)
— R., *R.E.* 618
— R., *R.A.O.C.* 1765
— R. A. F. 1161, 1232

Jarmyn, I. A. 2691

Jarnabahadur Rai (402113) 1470

Jarrams, A. G. 1637

Jarratt, A. R. 2663
— H. R. 2660
— M. J. 971, 1027
— P. R. 1083, 1129

Jarrett, C. J. B. 401
— M. S. 706

Digitized by Google

Jarvis, B. W. 1042
— C. J. F. 621
— D. B. W. 405, 2774
— G. W. 632
— H. A. 2518
— H. R. 1892
— J., *Esq.* 54
— J. G., *R.A.O.C.* 97, 1742
— J. G., *R.A.P.C.* 1974
— P. N. 278, 333
— S. E. M. 247
— T. H. 1897
— Y. 2335

Jasbahadur Gurung 1442
— Limbu 1460

Jay, P. A. 1556
— P. W. H. 246
— R. C. 2630

Jayaweera, M. A. 190

Jayes, B. H. 285, 321

Jeal, P. E. C. 2030

Jeanes, E. W. 263
— T. K. 1245

Jeapes, A. S 1161, 1222

Jeavons, K. H. 1245

Jebb, P. C. 1747
— P. N. M. 405

Jebbitt, C. N. 1660
— D. O. 1647

Jebens, C. F. 1058, 1134

Jebson, P. J. R. 1701

Jeens-Williams, M. D. 1964

Jeffares, M. J. 1653

Jeffcoat, E. A. H. 166, 951, 1022

Jefferies, C. M. 130, 1758
— G. 1171, 1222
— J. D. 1691
— P. H. M. 77, 239
— R. C. P. 207

Jefferis, C. J. 433
— C. W. 2582
— D. 618

Jefferson, A. 2309
— F. A. 2962
— F. J. 239
— I. W. 967, 1037

Jeffery, A. 2660
— A. L. 2701
— B. A. S. 43, 1747
— B. D. 2694
— C. E. 1459
— D. A. H. 2576

Jeffery, J. A. 2181

Jeffes, H. R 171, 1882

Jeffray, J. S. A. 433

Jeffrey, E. B. 1763
— H. C. 210, 2810
— K. A. 1975
— K. J. 2585
— R. S. 2040

Jeffreys, F. S. 94, 1960
— R. J. 287, 309

Jeffries, A. G. 1758
— J. D. 1653
— M. 1695

Jeffs, A. D. 289, 338
— J. V., *Esq.* 2813
— K. P., *Esq.* 14

Jelbert, P. B. 1964

Jelf, A. M. F. 981, 1027

Jellett, J. G. 2582
— J. H. 698

Jelley, W. H. 2701

Jenkin, A. S. 629

Jenkins, A. B. 1758
— A. M. 1450
— A. S. 2515
— D. F. 1777, 2824
— D. G. 1644
— D. J. M. 283, 315
— D. R. 2030
— D. W. 2624
— E. D., *Esq.* 54, 60
— E. G. 609
— *Rev.* F. L. 1539
— G. L. D. 2142
— G. N. 706
— J. I. 725
— K. J. 1644
— L. J. B. 1747
— M. A. 2309
— M. G. 2660
— M. L. 754
— M. W. 606, 2780
— P. G 477

Jenkins, R. E. 725
— R. E. L. 1541
— R. J. 1391
— R. L. 283, 307
— R. N. R. 1281, 1356
— R. P., *R.C.T.* 1611
— R. P., *R. Signals* 762, 2467
— S. J. M. 283, 309
— S. N. 1892
— W. J. 629
— W. L. 2555

Jenkinson, D. H. 423
— J. H. 2695
— N. C. 477

Jenks, J. M. 423
— N. H. P. 985, 1039

Jenkyn, A. W. 2653

Jenner, E. G. 1611
— H. D. 1176, 1224
— J. C. 2702
— P. F. 1171, 1238
— R. L. 2706

Jenner-Fust, R. 822

Jennings, E. 1777
— E. P. 2521
— G. N. 464
— L. P. 1897
— M. E. 2071
— M. L. W. 709
— M. T. N. 36, 211
— P. W. 635
— R. A. 2665
— R. P. 1765
— S. W. 1897

Jennings-Bramley, J. A. 622

Jenno, E. W. 1897

Jenns, R. 985, 1039

Jensen, D. C. 2557

Jepson, K. G. 629

Jeremy, D. I. 1553

Jerram, A. L. O. 1166, 1234
— R. M. 272, 332

Jerrard, A. C. 427
— C. E. 1773
— P. N. 2685

Jessett, D. 726
— T. E. 1166, 1242

Jessop, A. V. 1758
— D. P. 2660
— J. A. 662
— J. E. 1892
— J. H. 2029
— K. C. 421
— R. 2537

Jessup, D. 2350
— J. M. 1897

Jewell, P. M. 722
— W. K. 1567

Jewson, D. R. 1432

Jiggens, M. L. C. 1765

Jitbahadur Pradham 1442
— Rai (486460) 1451
— Thapa 1469

Jitman Gurung 1469
— Rai 1460

Jiwanbahadur Rana 1432

Job, R. B. 1894

Jobber, W. J. E. 2698

Jobson, *Rev.* C. H. 1507

Joels, K. G. A. 658

John, B. T. 1245
— D. L. R. 762
— G. 1432
— H. T. 1701
— J. B. 439
— L. P. 1763
— M. 2576
— M. F. 1758
— P. H. 464
— R. S. 276, 314

— Tenzing Lepcha 1468

Johns, J. A., *Esq.* 55
— M. O. 1071, 1131
— R. J. W. M. 1181, 1227
— S. B. 632
— *Rev.* T. C. 1507

Johnson, A. J., *Cheshire* 1156, 1223
— A. J., *Wt. Offr.* 2696
— A. K. 2572
— A. L. 437
— A. M. 283, 333
— A. P. 433
— B. G. 1071, 1239
— B. J. 2181
— C. 1392
— C. A. 2348
— C. C. 722
— C. E., *Esq.* 14
— C. G. 2663
— C. S. W., *Esq.* 54

Digitized by Google

Johnson, D. A. *R.E.* 615
— D. A., *R.A.* 62, 405
— D. G. 2959
— E. 2029
— F. A., *R.A.E.C.* 2027
— F. S. McK. 1547
— G. D. 1459
— G. H. 2644
— H. C. 698
— H. L. 2707
— I. 2601
— I. H. 2508
— J. 1897
— J. C. 1897
— J. E. 2552
— J. F. 621
— J. F. H. P. 1251, 1323
— J. K. 606
— J. M. C. 1758
— J. M. H. 963, 1024
— J. T. A. 2644
— K., *R.A.* 433
— K., *Wt. Offr.* 2663
—K. E. 2694
— K. M. 2391
— K. P. 94, 1882
— L. 1647
— L., *A.C.F.* 2634
— L. M. 2627
— M. 193
— M. A. 2663
— M. B. J. 985, 1039
— M. K. 1660
— M .R. G. 2694
— N. 761
— P. 2643
— P. A. 2348
— P. D., *S.G.* 822
— P. D., *Queens* 959, 1024
— P. R. 634
— P. W. 2474
— R., *R.A.O.C.* (385393) 1751
— R., *R.A.O.C.* (428047) 1758
— R., *R.A.O.C.*(484691) 1775
— R. C. 111, 1894
— R. E. 2309
— R. F. 1042
— R. G. M. 1870
— R. M. 1052, 1127
— R. R. 711
— R. V. J. 186
— R. W. 2601

Johnson, S. L. 194
— T. B. 426
— T. J. 1058, 1128
— V. de P. C. 102, 1051, 1130
— W. J. 2616

Johnston, A., *A.C.F.* 2627
— A. B. 1596
— A. F. 439
— A. S. C. 1431
— B. R. 271, 332
— C. E. A. 477
— C. W. 723
— D. W. A. 274, 328
— D. W. H. 2181
— E. G. 2691
— *Rev.* E. V. 1538
— G. 2438
— G. S. 477
— H. R. 1974
— I. G. 1637
— J., *R.A.* 439
— J., *R.A.M.C.* 1660
— J., *R.A.O.C.* 1747
— J., *A.C.F.* 2548
— J. A. D. 3, 162, 204
— J. C. McQ 856, 927
— J. F. D. 2
— J. F. J. 1889
— J. G. 1644
— J. H. 1653
— J. I., *A C.F.* 2624
— J. I., *R.A.* 430
— M. R. 27, 271, 307
— N. K. 658, 2469
— P. E. 1974
— P. T. 2141
— R. 1870
— R. M., *R.E.* 622
— R. M., *R.A.O.C.* 1758
— T., *A.C.F.* (*Northumberland*) 2616
—T. A. 662
— T. D. 812
— T. J 464
— T. N. 1971, 145, 2851
— W. 2531
— W. A. 658
— *Rev.* W. F. 1502, 2793
— W. G., *R.A.P.C.* 1975
— W. G., *R.A.M.C.* 1644
— W. M. 431

Johnstone D. C. M. 2627
— G. G. 2542
— G. M. 1640
— H. A. 706
— I. A. 1890
— I. A. 876, 922
— I. K. 433
— J. 2691
— K. P. 426
— M. D. 1983
— P. H. 723
— R. M. 79, 204
— S. 1979

Johnstone, T. 2663
— W. J. 2586

Joiner, I. M. 1640
— J. H. 609

Joint, C. M. 975, 1027
— K. R. 1974

Joll, C. A. 261

Jolley, A. D. 621
— D. R. 1751
— L. R. 2029

Jolliffe, D. S. 1660
— J. 437
— P. F. 753

Jolly, *Sir* A., i1, 7, 41, 201, 332, 2870
— D. J. 709, 1469
— H. 2696
— I. B. 2557
— O. D., *Esq.* 54
— R. F. 2660

Jonas, E. R. 2615

Jones, A., *A.C.F.* 2555
— A., *R.Signals* 761
— A., *R.E.M.E.* 1888, 2829
— A. B. 2696
— *Rev.* A. C. 1507
— A. G., *Queens* 955, 1022
— A. G., *A.C.F.* 2627
— A. G. C. 210, 2780(2)
— *Rev.* A. H. G. 1539
— A. J. 2600
— A. R. 278, 333
— A. T., *A.C.F.* 2585
— A. T., *R.E.M.E.* 1897
— A. W. 2601
— B., *Q.A.R.A.N.C.* 146, 2300
— B., *Q.A.R.A.N.C.* (*S.S.C*). 2335
— B., *R.A.O.C.* 1763
— *Rev.* B. 1502
— B. D. E. 2685
— B. G., *R.C.T.* 1550
— B. G., *R.C.T.* (*T. & A.V.R.*) 1578
— B. J. L. 1881
— B. T. 2515
— C. B. 1171, 1230
— C. D. *R. Signals* 761
— C. D., *R.E.* 662
— C. E. W. 1271, 1351
— C. J. A. 2179
— *Mrs.* C. L. 14
— *Sir* C. P. 601(2)
— C. T. 1660

Jones, C. T. R. 1166, 1238
— C. W. 1777
— D., *R.A.O.C.* 1777
— D., *Wt. Offr.* 2706
— D. A., *R.A.* (424370) 423
— D. A., *R.A.* (407931) 419
— D. A., *D.E.R.R.* 1166, 1244
— D. E. *R.C.T.* 1578
— D. E., *R.A.P.C.* 1983
— D. E., *Wt. Offr.* 2660
— D. E. B. 1611
— *Rev.* D. F. D. 1539
— D. G. 11, 231
— D. G. J. 2619
— D. H., *Int. Corps* 2142
— D. H., *Wt. Offr.* 2696
— D. I. S. 2522
— D. J. 2516
— D. J. 2561
— D. J. L. 2665
— D. L., *R.A.* 436
— D. L., *R.E.* 42, 606
— D. M., *R.A.* 421
— D. M., *Q.A.R.A.N.C.* 2352
— D. T. 1176, 1227
— *Rev.* D. V. (402312) 1538
— D. W. 2508
— E. 2515
— E. A. 2350
— E. C. 726
— E. D. A. 1892
— E. E. H. 2522
— *Rev.* E. G., *R.A.Ch.D.* 1502
— *Rev.* E. G., *R.A.Ch.D.* (*T. & A. V. R.*) 1539
— E. G., *Lancastrian* 1140
— E. G., *R.A.D.C.* 2040
— E. J. 2029
— E. L. 628
— E. P. 1547
— E. R. L. 1161, 1227
— E. T. *A.C.F.* 2615
— E. T., *Canadian Forces* 2880
— E. W. 2382
— E. W. L. 1695
— F. 2660
— F. E. B. 753
— F. L. A. 2474
— F. R., *4R.G.J.* 1361
— F. R., *Wt. Offr.* (*R.E.*) 2660
— G., *A.C.F.* 2561
— G., *R.A.O.C.* 1774
— G., *R.E.* 629
— G., *R.A.E.C.* 2030
— G. A. D. 2565
— G. B. 2515

Digitized by Google

Jones, G. C., *R.E.* 635
— G. C., *Staffords* 1151, 1237
— G. D. 658
— G. M. 134, 1888
— G. P., *R.E.M.E.* 1890
— G. P., *A.C.F.* 2634
— G. P. *A.C.F.* (*Denbigh*) 2501
— G. R. 1556
— G. R. J. 2516
— G. V. 2403
— H., *D & D* 1117, 1222
— H., *Wt. Offr.* 2685
— H. A. 1765
— H. A. G. 477
— H. G. 49, 414
— H. L. 186, 2847
— H. M. 754
— *Rev.* H. O. 1538
— H. P. 2601
— H. R. G. 1557
— I. B. C. 753
— I. E. 1652
— I. E. K. 1596
— I. G., *R.Signals* (*T. & A.V.R.*) 761
— I. L. 2552
— I. R., *Queens* 975, 1027
— I. R., *R.C.T.* 1553
— J., *Q.A.R.A.N.C.* (*T. & A.V.R.*) 2352
— J., *Q.A.R.A.N.C.* 2346
— J., *A.C.F.* 2555
— J., *Wt. Offr.* 2695
— J. A. C. 1156, 1237
— J. D. 2588
— J. D. O. P. 2653
— J. E. 1245
— J. G. 959, 1037
— J. H. 2667
— J. J. 1701
— J. K. 1701
— J. M., *R.N.* 2756
— J. M., *R.A.* 425
— J. M., *A.C.F.* 2548
— J. N. 2527
— J. P. 248
— J. P. O. 2537
— J. R. 1651
— *Rev.* J. T. 1533
— K. 2695
— K. B. M. 2552
— K. C., *Esq.* 54
— K. C., *Lancastrian* 1140
— K. C., *A.C.F.* 2552
— K. de L., *Esq.* 55
— K. E. 2348
— K. J. 1894
— K. V. 1637
— K. W., *Esq.* 2843
— L., *R.A.O.C.* 1740
— L., *A.C.F.* 2548
— L., *ret.* 105
— L. B. 1979

Jones, L. D. 1286, 1356
— L. H. 2627
— *Rev.* L. L. 167, 1502
— M., *A.C.F.* 2615
— M., *R.Anglian* 963, 1037, 1451
— M., *R.A.O.C.* 1775
— M. A. 2309
— M. D. 2630
— M. E. 425
— M. G. 1547
— M. G. S. 2028
— M. H., *Para.* 1391
— M. H., *C.C.F.* 2536
— M. J. 2350
— M. P. 1964
— M. P. F. 234
— M. R. 981, 1032
— M. T. 1547
— N. 424, 2770
— N. D. 464
— N. R. 2545
— O. M. 1556
— O. P. 38, 1644
— P., *R.A.* 427
— P., *Wt. Offr.* 2691
— P. D., *R.E.* 662
— P. D., *R.Signals* 711
— P. E., *R.A.M.C.* 1695
— P. G. *A.C.F.* 2586
— P. G., *Glosters* 1181, 1232
— P. M. 2165
— P. T. 1490
— P. W. 598
— R., *A.C.F.* (*Glam.*) 2576
— R., *A.C.F.* (*Stafford*) 2627
— R., *R.A.O.C.* 1870
— R. A. E. 425
— R. G., *R. Signals* 703
— R. G., *Welch* 1171, 1240
— R. G., *R.R.F.* 985, 1032
— R. G., *Int. Corps.* 2165
— R. H., *R.A.M.C.* 1671
— R. H., *R.W.F.* 1176, 1227
— R. J., *A.C.F.* 2548
— R. L., *Col.* 245
— R. L., *A.C.F.* 2587
— R. L. T. 1161, 1239
— *Miss* R. M. 2819
— R. M., *R.A.* 414
— R. M., *R.E.M.E.* 1892
— R. S., *R.A.* 425
— R. S., *Wt. Offr.* 2667
— R. V. N. 1777
— R. W. *R.A.O.C.* 1773
— R. W., *Gen. List.* 2510
— R. W., *A.C.F.* 2601

Jones, S. 414
— S. G. 2309
— S. R. 1611
— S. W. 2382
— T., *R. Signals* 723, 1469
— T. D. 1637
— T. F. 2660
— T. G. 2701
— T. G., *Esq.* 130
— T. G. R. 1637
— T. H. 2698
— *Rev.* T. H. 61
— T. H. F. 436
— T. N. 1652
— T. R. 27, 421
— T. S. 2000
— V. 2653
— V. C. 171, 2380
— V. M. 2300
— *Rev.* W. A. 1538
— W. D. J. 1647
— *Rev.* W. E. B. 1538
— W. G. 662
— W. H. 2624
— W. J. 628
— W. N. 2548
— *Rev.* W. O. 1507
— W. O. 2548
— W. R. 2698

Jones-Davies, P. M. 280, 330

Jones-Stamp, D. S. D. 1052, 1136

Jongde Lama 1451

Jonklaas, J. D. 975, 1027

Joplin, N. 414

Jopp, P. 477, 2466

Jordan, A. P. V. 1077, 1132
— C. 433
— D. L. E. 614
— E. S. 436
— H. A. J. 1565
— I. 430
— J., *R.A.* 436
— J., *C.C.F.* 2531
— J. F. R., *Esq.* 55
— J. H. 1547
— J. P. 421
— L. W. 2691
— M. E. 49, 1550
— M. S. 662
— P. R. 1660
— R. C. 632
— R. L. 614, 1468
— R. M. 632
— T. 2025

Jordon, R. J. 1784

Jory, G. A. 2165

Joscelyne, A. M. H. 822

Jose, F. J., *Esq.* 54, 106

Joslin, A. F. 2035
— A. G. 104, 246, 1960
— C. N., *Esq.* 11

Joughin, E. A. 2352

Jowett, A. C. 1077, 1137
— B. F. 1964
— C. D. K. 1773
— W. G. 698

Jowett-Ive, G. R. 1086, 1134

Jowitt, *Rev.*, J. F. B. 1507
— R. A. 1596

Joy, A. E. P. 166, 209
— A. I. P. 1892

Joyce, A. P. 842
— D. E. 1964
— D. H. J. 2619
— M. J. 2309

Joyes, H. S. 2624

Joyner, J. W. 725

Joynes, C. P. A. 48, 239

Joynson, H. C. W. G. 276, 326
— S. N. 2000

Joynt, W. D. 2959

Jubb, A. 1702
— E. S., *Esq.* 166

Juckes, W. G. 2587(2)

Judd, W. E. 723

Jude, R. A. 622
— S. 2653

Judge, P. J. 1651
— T. A. L. 1777

Judhabahadur Sunwar 1460

Judson, D. 621
— R. S. 2959

Jukes-Hughes, R. 614

Julian, P. 1553

Juller, R. F. 2545

Julius, A. A. 609

Jump, M. S. 2350

Junbahadur Limbu 1460

Juniper, R. W. 1887

Jupe, J. B. 725

Jurado, J. 2694

Juriens, A. A. 405

Jury, R., *D. & D.* 170, 1161, 1222
— R., *Wt. Offr.* 2660

Just, A. 2572

Justice, J. M. 1651
— P. R. 2691
— W. D. A. 598

Juthe Gurung 1432

Jutton, P. 1596

Digitized by Google

Kabiram Gurung 1432
Kabirdhoj Limbu 1451
Kajibahadur Dewan 1468
Kaktshering Dukpa 1460
Kalbraier, S. R 444
Kallend, D. J. E. 2181
Kalsai Gurung 1442
Kalu Thapa 1442
Kalusing Dewan 1460
— Lepcha 1460
— Magar 1470
Kalyan, Singh 188
Kamal Ram, Havildar 2962
Kamansing Gurung 1432
— Rai 1460
Kameen, J. W. 2557
Kan, M. 276, 333
Kane, C. E. 1647
— D. A. 2660
— J. D. 1161, 1223
Kapel, N. T. 856, 921
Kaplowitch, R. N. C. 871, 936
Kapoor, R. P. 2892
Kapuscinski, M. J. 2653
Karam, Singh 1567
Karamdhoj Sunwar 1460
Karmody, A. M. 1701
Karnabahadur Gurung (466335) 1442
— Gurung (474711) 1432
— Newar 1460
— Pun 1442
— Thapa 1442
Karslake, A. E. K. 1261, 1351
— C. M. H. 2568
Karum Singh 1567
Katackbahadur Gurung 1460
Katoch, K. C. 188
Katon, C. C. 1890
Katsina, H. U. 193
Kaunda, *Dr.* K. D. 194
Kauntze, C. L. M. 1459
Kavanagh, A. B. M. 95
— B. F. 709
— B. T. 1578
— C. 2706
— E. A. T. 2701
— J. J. 2586
— P. F. 1286, 1336
Kay, A. R. 2029
— B. 1695
— B. A. 598
— B. C. 1042
— D. 2589
— H., *A.C.F.* (*Dorset*) 2568
— H., *A.C.F.*, *Lancashire* (*West*) 2600
— H. G., *Esq.* 100
— J. 2040
— J. D. 2601
— J. D. B. 2035
— J. M. 477
— J. S. 2691
— J. S., *Esq.* 22
— J. W. 1897
— N. P. 2698
— N. R. M. 1701
— P. H. 1892
— P. R. 247
— R. L., *Esq.* 55
— R. S. 477, 2466
— R. W. 726
— S. A. 2627
Kaye, A. McG. 2588
— C. M. S. 1281, 1329
Kaye, H. 1983
— J. W. 1431
— M. A. C. P. 2925
— P. C. C. 278, 321
— P. J. 1660
— R. G. 2165
— S. G. 2019
— W. 2563
Keable, E. S. 414
Kealy, M. J. A. 975, 1027
— P. R. H. 955, 1024
Kean, M. S. T. 1553
Keane, J. W. W. 761
— M. 634
Kearney, B. 106
— M. 1550
— M. E. 2352
— P. 1931
Kearns, C. 1083, 1139
— *Rev.* H. 1507
Kearon, M. B. 425
Keast, B. G. 1887
Keating, *Rev.* C. R. 1507
— F. H. 2555
— J. T. 1784
Keatinge, A. F. H. 209, 2810
— G. W. 2035
— H. D. H. 1166, 1236
Keay, R. J. 1391
— W. A. 2525
— W. D. 2653
Kedward, R. M. 634
Keeble, C. E. 2555
— C. P. B. 971, 1039
Keech, A. L. 1885
Keef, O. P. 614
Keefe, J. T. B. 424
— P. J. 2653
Keegan, J. D. 2536
— J. E. 2600
Keelan, A. P. 1176, 1230
Keeley, I. 2403
— T. F. 2028
Keeling, B. T. 2707
— D. R. 1904
— M. V. 706
— R. H. 654
Keen, H. 2706
— J. B. 167, 1960
— J. S. 1441
— M. R. 1557
— P. E. 1171, 1236
— W. H. 2660
Keenan, E. B. 2352
— J. 1083, 1132
— J. B. 414, 2466(2)
— J. M. 1974
Keens, K. 171, 1971
Keep, D. T. R. 2696
— J. H. 971, 1039
Keeping, D. R. 654
— R. S. 2660
Keer, J. D. 2696
Keeton, G. E. 2568
Kefford, M. H. 1450
Keight, J. 1897
Keightley, K. F. 1870
— P. T. 263
— R. C. 164, 274, 311
Keigwin, R. T. 832
Keil, C. J. 2665
Keiller, I. M. 2698
Keilthy, D. 477
Kelly, P. F. 95
Keir, B. P. R. 1166, 1242
— H. Y. 1058, 1122
— J. M. 464
Keith, E. D. 2300
— I. C. 1701
— L. J. 477
— T. J. D. 1143
Keith-Jones, R. 203
Kekwick, *Prof.* A. 2812
Kelland, C. H. 1652
Kellett, P. H. 2601
— R. J. 1652
Kelley, P. D. 2616
— R. 658
Kellie, J. D. K. 1161, 1236
— R. I. W. 433
Kelly, B. J. 425
— B. L. 1742
— D. F. H. 2576
— D. R. C. 1393
— E. P., *A.C.F.* 2588
— E. P., *R. Anglian* 981, 1039
— F. A. 1140
— G. B., *R. Signals* (459954) 754
— G. B., *R. Signals* (429811) 726
— H. W. 1894
— J., 52 *Lowland* 943
— J., *Wt. Offr., R.A.O.C.* 2694
— J., *Wt. Offr., R.E.* 2660
— J. A., *R.A.M.C.* 1640
— J. A., *R. Signals* 724
— J. A., 5 *R. Anglian* 1042
— J. D. 80, 210
— J. D. L. 128, 2141
— *Rev.* J. G. M. 1502
— J. H. 414
— J. J. 832, 2850
— J. J. A. 2510
— J. N. 1450
— L. A. 1432
— M. F. D. 1077, 1124
— M. J. 963, 1031
— M. J. R. 1890
— M. L. 2346
— O. B. 125, 287, 308
— P. 1393
— R. D. 477
— R. J. N. 633
— R. V. 433
— T. A. J. 2589
— T. B. 1964
— T. R. 2515
— *Rev.* T. T. 1507
Kelly, W. 632
— W. F. 1870
Kelsall, J. M. 1547
Kelsey, J. 210
— M. E. 1931
— R. K. 1751
Kelway, D. J. 423
Kemball, C. R. M. 1281, 1356
— H. G. 76, 239
Kember, G. W. 1644
Kembrey, W. E. 2582
Kemmis-Betty, P. 1431, 2806
Kemp, A. 2644
— A. A. 726
— C. D. McK. 715
— D. G., *Esq.* 62
— D. R. 615
— D. S. 2545
— E. L. 2563
— F. G. 111, 1971
— J. 2027
— J. F. 1904
— L. R. 1541
— P. F. 2624
— R. M. 1553
— T. H. 1751
— V. T. 1870
Kempe, D. R. S. 449
Kempster, M. J. 2667
Kempton, D. C. 1979
Kench, N. R. 1281, 1336
Kendall, A. J. V. 23, 614
— B. M. 812
— E. R. 2572
— G. R. 419
— J. E. 1271, 1329
— T. G. M. 2522
Kendall-Jones, P. V. 1064, 1131
Kendell, T. 287, 338
Kendra, *Rev.* K. E. 166, 1502
Kendrick, A. G. 2667
— R. E. 1547
— R. J. 658
Kenna, E. 2962
Kennaugh, W. D. 2028
Kenneally, J. P. 2960

Digitized by Google

Kennedy, A. 722
— A. G. 1763
— A. I. 2141
— A. I. G. 871, 939
— B. R. 1701
— C. D. S. 166, 207
— F. 1564
— G. R. D. 419
— H. T. 2551
— *Rev.* J. 1507
— J. B., *R.A.* 424
— J. D. 632
— J. O. 658
— L. J. 615
— P. 2576
— R. F. 107, 831
— R. M. 943
— W. C. A. 711
— W. R. S. 724

Kennerley, W. E. 634

Kenneth, R. J. 2044
— R. S. 130, 1777

Kennett, E. C. 1904
— P. H. 1897

Kenney, H. A. 842
— J. 2694
— N. G. 207, 2824
— W. G. V. 1889
— W. J. S. 419

Kennington, E. E. 2142, 2760

Kennon, A. M. 2382
— H. W. O. 2528

Kenny, *Rev.* A. C. 1507
— B. G. 426
— B. L. G. 276, 317
— H. 2953
— J. 1083, 1134
— N. M 1975
— R. E. 2551
— T. A. 2707

Kenrick, A. 725

Kent, A. R. 477
— E. H. 274, 333
— I. J. H. 79, 1391
— F. J. R. 1894
— J. C. 1564
— J. G. 1611
— K. B. S. 711, 1469
— L. E. 437
— L. J. H. 79, 1391
— N. H. 405, 2777
— P. B. R. 2663
— P. J. 75, 211
— R. C., *Esq.* 14
— R. J. 1567
— S. P. M. 1431

Kent-Jones, T. D. 1361

Kentebe, E. O. 193

Kentish, C. A. 2000
— D. 1931

Kenway, A. C. 1171, 1244

Kenworthy, B. 2527
— J. R. 2557

Kenwrick-Cox, D. 241

Kenyatta, *The Hon.* J. Mzee 194

Kenyon, A. R. T. 1653
— J. F. 401

Kenyon, N. O. 1888
— P. 1564
— R. J. 2179
— T. D. 1161, 1226

Keohane, A. M. 2348
— M. G. 1557

Ker, D. G. 753
— J. S. 280, 311
— R. H. 1271, 1351
— R. I. L. 866, 933

Kerby, P. 1774

Kerfoot, F. T. 436

Kerigan, P. A. 1660

Kerly, B. L. E. 2035

Kermode, L. A. 186
— T. L. 2528

Kern, L. S., *Esq.* 55

Kernohan, F. 939
— I. D. 2568
— J. P. 2615
— P. G. 1695

Kerr, A. R. F. 1653
— D. F. 1742
— D. R. 2508
— G. 431
— H. H. 621, 1468
— I. E. 711
— J. E. 2701
— P. D. 2627
— R. G. 1660
— R. J. S. 1143
— S. S. 2621
— T. H., *Esq.* 2760
— W. W. 856, 925

Kerr-Smiley, P. S. 861, 936

Kerridge, M. R. 449
Kerrison, H. E. 2880
Kerruish, G. P. 1181, 1230
Kerry, A. M. 662
— P. J. H. 1459
— R. 2702
— W. F. 2685

Kershaw, A. 2706
— E. 2694
— G. C. 627
— J. 1042
— N. J. 1393

Kerswell, H. C. 2181
— J. C. 1758
— R. J. 2027

Kerwood, J. B. 2531

Kesang Lama 1460
— Wangdi Lama 1460

Kesarbahadur Limbu 1468

Kesarsing, Limbu 1451
— Gurung 1469

Keshane, M. G. 1557

Kesharbahadur Gurung 1432

Keshav Tamang 1460

Kesher Pun 1442

Kessel, L. J. 2040

Kesteven, W. H., *Esq.* 62

Kettles, A. R. 234, 2786

Kettlewell, P. J. W. 1281, 1329

Kettley-Jackson, P. R. 419

Keun, M. I. 283, 333

Kevans, G. L. 1567

Kevin, T. A. 1611

Kew, D. R. 2698
— R. 2585

Kewish, C. R. M. 943

Kewley, J. W. 1086, 1124

Key, A. 2870
— C. D. 206, 1870, 2825
— C. M. 1983

Keymer, P. N. 37, 211

Keys, C. H. 2561

Keyser, C. P. 802

Keyte, J. V. 1271, 1351

Khagbir Pun 1469

Khagendrakumar Rai 1470

Khan, A. R. 188

Khanna, J. K. 186
— S. K. 621

Khargabahadur Gurung 1432

Kharkabahadur Gurung 1432
— Limbu, 10 *G.R.* 1460
— Limbu (388557) 1451
— Limbu (485462) 1451
— Rai 1451
— Sunwar 1460

Kharkaparsad Pun 1442

Khawaja Wasiuddin 188

Khilbahadur Gurung 1432

Khimbahadur Rana 1470
— Sen 1432

Kholal Ale 1442

Khudadad Subadar 2953

Khumbahadur Burathoki 1442

Khurana, H. L. 2892

Khyalman Rai 1451

Kibble, H. M. 2660
— I. R. 1064, 1128

Kibblewhite, D. C. 2696

Kidd, A. B. 2346
— G. T. B. 1660
— K. A. P. 1751

Kiddle, R. E. 128, 1540

Kidgell, J. A. C. 1904

Kidger, W. D. 2586

Kidley, R. J. 2352

Kidman, J. F. 2653

Kidner, P. W. E. 51, 606
— R. H. 426

Kidston-Montgomerie of Southannan, G.J. 317

Kiernan, C. A. 1742
— D. N. 1611

Kiff, J. C. 1777

Kiggins, A. R. 2574, 2576
— K. A. 2309

Kilbride, D. 2694

Kilby, A. E. 2142
— P. R. N. 2660

Killeen, F. J. 2551

Killick, J. E. 424

Killin, H. 43, 1751

Kilmister, D. I. 1166, 1239

Kilner, B. M. 1052, 1136

Kilpatrick, T. 2542
— W. G. 1640

Kilroy, W. R. 1064, 1131

Kimber, A. T. B. 726
— B. A. 2663
— J. M. 1660

Kimberley, D. R. 2707

Kime, D. C. H. 1784

Kimm, R. 2665

Kimmins, J. M. C. 1758

Kimpton, W. J., *Esq.* 22

Kinahan, O. J. 1971, 2851
— *Sir* R. 2911

Kincaid, J. W. M. 427
— W. J. 1975

Kinch, N. L. 2663

Kinchin, J. 2382

Kinden, R. F. 98, 1777

King, A. A. 1892
— A. F. 425
— A. G. B. 1550
— A. P., *Esq.* 95
— C. A. 2663
— C. D. 1596
— C. M. 2346
— D., *Wt. Offr., A.C.C.* 2706
— D., *Wt. Offr., R.E.M.E.* 2701
— D. B. 2561
— D. E., *R.A.P.C.* 1974
— D. E., *R.E.M.E.* 1892
— D. H. C. 2589
— D. S. 1652
— D. W., *Esq.* 60
— E. J. 1652
— F. D. 204
— G. F. 1777
— H. 1895
— H. G. 285, 322
— H. R. 280, 333
— J. 2027
— J. A. 703
— J. C. 2586

Digitized by Google

King, J. D. 1751
— J. E. 1975
— J. J. 1751
— J. L. 2627
— J. N. 2545
— J. W. 2616
— K. 1086, 1129
— M. D. 607
— M. H. 715
— M. J. G. 598
— M. K. 1701
— M. T. 1765
— N. A. 1281, 1329
— N. C. 231, 2822
— P. W. 967, 1037
— R. A. 703
— R. C. 1751, 2824
— R. C. C. 1171, 1224
— R. D., *N.Z. Mil. Forces* 3
— R. D., *R.A.* 423
— R. de L. 231
— R. F. 2531
— R. S. 1774
— R. V. 662
— T. M. 1547
— V. W. G. 723
— W. N. A. 1064, 1134
King-Fretts, P. D. 1171, 1222
King-Harman, A. W. 431
King-Martin, J. D. 2, 111, 207
— W. J. 427
Kingham, H. A. 30, 1161, 1223
— L. G. 106
Kinghorn, R. M. 866, 939
Kingsbury, B.W. 2707
Kingsland, B. G. 426
— I. W. 1393
Kingsley-Taylor, R. 2634
Kingsnorth, D. J. 2508
— P. W. P. 1578
Kingston, A. F. 2702
— A. M. 622
— D. A. 1904
— D. J. 1960
— P. M. 170, 1391
— W. H. G. 1064, 1128
Kingswell, A. J. 2142
Kingswood, I. F. 1887
Kington, P. J. J. 722
Kinnear, D. T. 1553
— E. K. 761
Kinrade, *Rev.* B. A. 1507
Kinsella, L. E. 2029
Kinsella-Bevan, R. D. 280, 311
Kinshott, M. F. 1894
Kinsley, M. D. 1596
— R. W. 2660
Kinsman, J. A. 1556
— M. J. 1890
— P. F. 1611
Kinson, M. J. 2665
Kinvig, C. A. 2027
Kipping, J. P. B. 654
Kiranbahadur, Newar 1451
Kirby, A. O. 2025
— C. F. 2521
— C. L. 2702
— C. S. 39, 2027
— D. A. 2638
— D. F. 2706
— J. A. D. 95
— J. 2642
— N. G. 1637
— N. R. 2585
P. H. 2667
— P. B. 431
— R. H. 2582
— R. H. T. 449
— R. V. G. 1887
Kirk, A. 2027
— A. C. 1702
— A. H. 2552
— A. J. 1747, 2825
— A. W. 2695
— G. A. 2181
— *Rev.* J. F. 1538
— J. V. 1784
— M. A. B. 2542
— M. P. 2653
— S. H. 1086, 1137
Kirkbride, W. 2665
Kirkby, K. 703, 1469
Kirke, F. J. 2165
— N. M. 439
— R. M. St. G. 234
— S. C. 1975
Kirkham, C. C. 424
— D. J. 477
— J. A. 2685
— J. W. 431
— T. H. 1701
Kirkhope, T. 2665
Kirkhouse, H. J. 1983
Kirkland, R. A. 2586
Kirkley, P. M. 2346
Kirkman, M. F. 1644
— P. 2528
Kirkpatrick, B. 2694
— D., *Kings Own Border* 1086, 1122
— D., *Wt. Offr.* 2698
— F. E. 2843
— T. R. 622
— W. A. 1637
Kirkup, C. R. A. 1651
— R. B. 2698
Kirkwood, D. 449
— R. W. 2028
— W. J. 2000
Kirtley, R. 2025
— R. G. 2522
Kirkwan, T. M. 2335
Kirsopp, G. R. 2706
Kirwan, M. 1653
Kisbee, N. H. F. 876, 925
Kishnabahadur Tamang 1470
Kishorkumar Gurung 1468
Kislingbury, C. P. 2818
Kissack, H. J. 609
Kiszely, J. P. 822
Kitchen, A. M. 2706
Kitchin, R. 2667
— R. F. 963, 1037
Kitching, D. 2642
— J. E. 79, 615
— R. 1286, 1336
Kite, J. E. 628
Kitson, F. E. 1251, 1346
— G. E. 2615
— W. A. 2528
Kitwood, T. M. 2542
Klewin, L. M. 658
Knaggs, C. R. 2025
Knapp, A. T. H. 449
Knapton, M. R. E. 2300
— P. A. 658, 2468
Kneale, T. C. N. 1765
Kneen, J. M. 245, 2831
Knibbs, B. J. 1564
Knight, A. J. 2958
— B. J. 2621
— C. N. 436
— D. A. 2701
— D. C. 1892
— D. S. 1881
— D. W. 2576
— E. P. 1564
— F. G. 1564
— G. J. 2468, 2510
Knight, G. M. 2615
— G. S. 477
— H. M. A. 1740
— J. 2695
— J. S. 2653
— L. F. 724
— N. C. E. 1281, 1356
— P., *A.C.F.* 2587
— P., *Wt. Offr.* 2702
— P. S. 2382
— R. G. 723
— R. J. 1660
— R. W. 1979
— S. H. 753
— T. H. 287, 321
— T. E. 725
— W. H. A. 278, 308
Knights, D. J. 1392
— D. H. 437
— J. R. 1441
— L. T. 1578
— M. A. 1773
— R. W. 184
Knightsbridge, A. 2696
Knill, M. W. 654
Knipe, A. G. 1763
— T. S. 1894
Knivett, A. V. 2563
Knock, I. R. 722
— W. W. 2075
Knocker, N. B. 959, 1024
Knopp, J. F. 1083, 1127
Knott, A. E. 2691
— D. G. 658
— M. B. 658
— N. J. 2040
— P. J. 703
— R. W. 285, 338
— T. J. 614
Knowles, C. W. 2586
— D. A. 2350
— E. 2601
— E. R. 1578
— H. R. 2044
— J., *R.E.* 621, 1468
— J., *Q.A.R.A.N.C.* 2352
— J. G. 2508
— J. M. 125, 1541
— J. N. 425
— K. A. 436
— K. R. 2029
— P. D. 272, 332
— P. J. N. 2536
— R. 245, 2833
— T. J. 1541

Digitized by Google

Knox, J. C. 2561
— J. H. 464
— J. S. 278, 327
— M. R. 876, 925
— P. J. 1181, 1227
— R. J. 111, 1064, 1131
— S. 2023
Knox-Johnston, R. A. 715
Knutton, H. 129, 209
Knyvett, J. L. 77, 245
Kocen, R. S. 1695
Koe, R. M. 1261, 1351
Kohn, E. F. 1488
Kok Nam Loke 726
Koldeway, R. P. N. 283, 333
Komlosy, G. F. 11
Kopanski, T. W. 423
Kopcke, E. L. 2546
Kray, W. 2660
Kremer, *Dr.* M. 2850
Krishansing Thapa 1451
Krishnabahadur Ale 1442
— Gurung 1442
Krishnabahadur Rai (398047) 1451
— Taming 1468
— Thapa 1442
Krishnaprasad Malla 1460
Krishnaraj Gurung 1442
Kruger, D. F. 618
Krukowski, Z. L. 2533
Kudri Bin Hj Siraj 2071
Kulbahadur Mall 1451
— Pun 1442
— Rai (479938) 1470
— Rai (484515) 1460
— Thapa 1432
Kumar, P. R. 188
Kumaramangalam, P. P. 188
Kusalsing Pun 1431
Kyd, D. A. 1964
— J. M. 1773
Kylea, J. 2624
Kynaston, E. A. 1541
Kyte, A. W. 425

Digitized by Google

Labey, T. C. 607
Lace, R. J. W. 239, 1971, 2851
Lacey, Prof. B. W. 2812
— D. 2181
— D. C. 2525
— J. D. 981, 1039
— J. N. H. 621
— M. F. 2028
— R. M. 2533
Lacey-Johnson, L. L. 2141
Lachhiman Gurung 2962
Lachirbahadur Tamang 1451
Lachhuman Tamang 1460
Lachlan, C. R. T. 2044
— E. G. S. 421, 2774
Lacy, C. J. 1077, 1129
— M. 1071, 1129
Ladd. A. F. 436
Ladds, W. R. N. 1166, 1232
Lafferty, J. 2695
— P. W. H. 723
Laflin, K. W. 2527
Lagden, J. H. 1904
Laidlaw, A., *Wt. Offr. K.O.S.B.* 2665
— A., *Wt. Offr., R.A.O.C.* 2694
— R. B. 103, 1637
Laidlow, P. 2335
Laing, A. 753
— A. H. 272, 332
— A. M. C. 2619
— H. C. D. 821
— J. M. 28, 606
— R. D. 723
— R. M. 1567
— T. 437
— W. G. A. 2350
— W. K. 698
Laird, J. 2576
— J. C. M. 2528
— J. R. E. 1161, 1236
— J. R. M. 1960
— *Rev.* R. G. 1507
Lay Say Han 2474
Laister, E. 2706
Lake, A. L. 431
— C. M. 1557
— J. F. 131, 211
— R. C. 437
Lakin, E. D. 1890
Lakpa Lama 1451
Lalbahadur Kanwar 1432
— Pun 1431
— Sunwar 1460
Lalbahadur Thapa 2960
Lalbir Limbu 1450
Lalitbahadur Gurung 1432
Lalitman Thapa 1432
Lalley, A. R. 2619
Lally, D. 2346
Lalman Tamang 1432
Lalsing Thapa 1432
Lamb, A. 701
— A. V. G. 1775
— D. A. A. 754
— F. 2707
— G. F., *Esq.* 55
— G. J. 1983
— *Rev.* J. R. 1502
— J. S. 1888
— N. F. M. 876, 936
— R. E., *Esq.* 54
— T. B. M. 146, 241
Lambden, A. E. C. 1578
— J. W. 2701
Lambe, R. M. 433
— S. D. 427
Lambell, E. B. 629
— J. W. F. 2587
Lambert, A. W. 754
— B. E. 1578
— B. J. 136, 1156, 1238
— C. G. 1637
— D. S. 762
— E.McD. 437
— *Hon.* G. 263
— G. L. 1564
— H. C. 228, 1971
— H. W. 971, 1039
— P. I. 1245
— R. 2630
Lambie, I. C. 405
Lambkin, C. 1773, 2827
Lamble, B. R. 609
Lamming, K. H. 1894
Lamond, A. W. 431
— D. H. D. 1161, 1238
— J. E. G. 1431
— R. S. 2698
Lamont, A. McG. 477
— C. C. 2466, 2510
— J. 2537
Lamoury, W. D. C. 1895
Lampard, D. J. W. 1979
— N. A. 1765
Lamping, M. J. 2540
Lancashire, A. J. 1895
Lancaster, B. T. 414
— E. 2000
— H. M. 285, 315
— H. W. 2696
— J. 2600
— J.A. S. 822
— P. A. 753
Lance, D. C. 1077, 1132
— M. J. 715
— N. D. 1640
Landa, R. K. 2531
Landale, C. A. 606, 2756
Landau, J. S. 423
Landells, C. 1974
Lander, J. R. 2696
Landolt, J. D. 2141, 2770
— R. B. 477
Landon, E. P. 11
Landrey, P. R. F. 427
Landucci, A. W. 464
Landy, G. D. M. 247, 2824
— R. 2181
Lane, A. E. F. 662
— A. N. 1960
— B. E. 1758
— B. M. 30, 1261, 1323
— C. E., *Cheshire* 1166, 1181
— C. E., *A.C.F.* 2615
— C. H. 1943
— D. H. 2022
— D. J. 2663
— F. C. 2634
— G. B. 2028
— J. 1286, 1356
— J. B. D. 49, 702
— J. E. J. 1166, 1239
— J. M. 419
— M. G. 2707
— N. 723
— N. A. 2877
— R. C. 1042
— T. R. 1751
— W. L. S. 421
Lane-Fox, G. F. 76, 262
Lane-Jones, S. 621
Lang, *Sir* D. B. 144, 203
— D. D'A. H. 401
— D. H. P. 49, 607
— H. E. 248
— J. D. 2309
— P. A. 1765
Lang, P. T. 1578
— T. M. 1882, 2829
— W. N. 248
Langdale, G. R. 2806
— J. K. 1895
Langdon, C. D. 1392
— C. M. F. 1042
— D. H. 1763
Langdon-Mudge, J. J. 1974
Langdon-Wilkins, C. W. J. P. 802
Langer, J. F. 2756
Langford, D. E. 433
— G. E. 2531
— G. W. 414
— M. 2540
— R. E. 618
Langham, J. J. J. 449
Langhorne, J. 963, 1024
Langlands, A. M. 1431
— E. 2665
— J. C. 861, 936
Langley, B., *Esq.* 22
— C. J. M. 812
— H. D. A. 251
— J. 762
Langley-Hobbs, D. H. 1890
Langmaid, W. O. 761
Langman. C. E. 1773
Langrick, J. I. 1775
Langrishe, R. D. 1171, 1236
Langstaff, F. D. 1975
— R. A. 2141
Langton, B. 2707
— R. S. 239, 2760
— T. B. 753
Langtry, W. H. 2551
Langworthy, K. J. 2624
Lannen, N. E. 2665
Lanning, G. T. F. 170, 1058, 1138
Lansdell-Smith, D. J. 1652
Lansley, H. E. 2531
Lanyon, M. C. 9, 236
— M. R. 430
Lapidus, A. D. H. 1470, 1556
Lapper, J. 168, 1636
Lappin, A. T. 2382
Lapsley, G. S. 477
— P. M. 1077, 1122
Lapworth, J. M. 431

Digitized by Google

Lardner, O. H. 2585
Larg, A. 2522
Large, D. R. 167, 1051, 1123
— S. E. 234
Larke, P. L. 2526
Larkin, C. W. 1071, 1131
— F. J. 2698
— G. F. 2289
— J. E. 812
— J. P. 43, 1052, 1131
— *Rev.* M. T. 1533
Larkins, I. 2644
Larkman, A. F. E. 1391
Larkworthy, L. J. 2849
Larminie, J. C. 272, 307
Larmouth, J. 1943
Larner, E. J. 724
La Roche, A. P. 1143
Larrard, L. A. 2694
Larrington, P. V. 706
Larter, V. M. 2352
Larthe de Langladure, C. H. A. 1441
Lash, D., *Esq.* 55
— J. N. de W. 1156, 1237
— T. 164, 211
Lashbrook, W. I. 2551
Lashford, L. W. 2694
Lashmar, A. S. 49, 702
Last, C. N. 709
— G. 1611
Latchford, R. A. 1553
Latham, A. B. 405
— D. 753
— G. 861, 936
— J. 1564
— M. A. P. 2552
— M. B. 102, 2380
— P. A. 1751
Lathbury, *Sir* G. 167, 201
Latimer, J. E. 2694
Latko, J. K. 2702
Latter, J. C. 2940
Lattey, H. J. C. 2925
Lattimer, R. W. 1611
Lattimore, E. A. 2352
— J. 2665
Lauchlan, L. J. R. 2572
Lauder, D. R. 2955
— H. W. 2653
— I. B. 1751, 2824
— J. G. 609
— J. I. 1596
— P. D. S. 105, 234
Lauderdale, L. J. 1431
Laugher, R. F. 1281, 1356
Launchbury, J. E. 1784
Launders, N. H. 427
Laurence, A. M. 2548
— C. J. 2508
— R. A. S. 341
Laurence-King, C. J. 1271, 1329
Laurence-Smith, J. 271, 332
Laurent, H. J. 2959
Laurie, B. R. W. 1042
— D. MacD. 1742
— D. W. 1640
— R. B. 1895
Laurie-Chiswell, A. G. 1161, 1222
Laurie-Walker, A. G. 876, 925
Laven, C. L. 1647
Lavender, D. P. J. 709
— J. E., *Esq.* 2845
Laver, I. J. C. 50, 271, 332
Laverack, B. M. 39, 2391
— K. 2685
— P. 287, 330
— P. D. 662, 2469
Laverick, E. H. 2642
— P. M. 2438
Lavers, W. A. 723
Laversuch, J. W. G. 1651
Lavery, D. A. 1064, 1134
— G. 2548
— J. S. 2548
Lavine, M. J. 1695
Law, A. T. 948
— E. L. 2601
— I. 1885
— J. D. 1882
— J. F. 1058, 1131
— K. 1538
— N. J. 1491
— P. S. 2391
— S. 726
Lawes, C. C. 276, 333
— J. O. 1431
— N. J. 2701
Lawler, E. 2035
Lawless, P. 2667
Lawman, J. L. 2601
Lawrence, A. F. 1556
— C. 1564
— C. L. 959, 1024
— D. H. 1271, 1329
— D. M. 1758
— D. R. 1777
— F. R. 1894
— F. W. 1892
— *Rev.* G. L. 1539
— G. P. 426
— I. W. 1652
— J. D. 421
— J. H. 2663
— L. H. 1892
— M. G. 2300
— P. A. 1695
— P. M. 1747
— R. L. E. 698
— S. H. 1751
— W. G. 2660
— W. J. 1637
— W. P. 2582
Lawrence-Archer, J. H. 1742, 2827
Lawrence-Brown, D. D. J. 1083, 1124
Lawrenson, W. 436
Lawrie, J. W. S. 822
Lawry, C. F. 2685
— R. A. 2663
Lawson, B. R. 618
— B. W. P. 2071
— E. 2601
— G. B. G. 2516
— G. K. 2474
— I. D. N. 11
— J. 2706
— J. A. 753
— *Rev.* J. B. 1507
— *Sir* J. C. D. 322
— N. G. P. 1547
— N. S. 251
— P. 433
— P. J. 1904
— P. R. M. 1747
— R. G. 271, 332
— R. J. 1765
— T. D. 1653
Lawson-Tims, R. A. 627
Lawton, C. 289, 317
— F. W. 1765
— G. R. 2644
— K. 1777
— K. J. A. 283, 309
— R. A. 1960
— W. W. 2561
Laxton, D. G. 2040
Lay, A. W. 2585
— B. W. 1885, 2829
— C. G., *Esq.* 55
— R. D. 1975
— R. J. 55
Layard, A. R. 280, 309
— C. A. 2870
Laycock, G. 609, 2790
— T. H. 2663
Layden, A. M. 1393
Layton, W. D. 2698
Lea, C. D. 2391
— F. A. 28, 1431
— F. H. 632
— *Sir* G. H. 77, 203, 1029
— H. E., *Esq.* 14
— R. 963, 1024
Lea-Cox, C. B. 1161, 1244
Leabua Jonathan, *Hon.* 197
Leach, A. D. 1596
— D. W. 401
— E. W. 439
— P. D. 151
— R. J. B. 477
— W. H. 1644
Le Cheminant, P. de L. 2796
Lead, J. 2537
Leader, G. R. 2691
Leadsom, N. H. 959, 1031
Leahy, A. P. 2696
Leak, J. 2953
Leake, B. J. 2035
— D. 2696
— R. P. 120, 211
Leaman, E. A. 2694
Lean-Vercoe, R. 621
Leaning, J. M. C. 426
Lear, D. J. 851, 927
— P. M. 1975
Learmont, J. H. 424
Learner, B. H. 1889
Leask, A. de C. L. 822
— A. J. 1578
— E. W. 1261, 1351
— H. L. E. C. 37, 203, 851
— J. G. 635
— R. B. 2638
Leates, M. 2071
Leatherby, R. J. 2694
Leatherland, F. W. 703, 2784
Leathley, A. R. 2525
Leaver, E. A. 2568(2)
— J. 1470, 1553
— R. W. 1763
Le Bas, M. H. 2870(2)
Le Blanc-Smith, W. A. 278, 309
Le Breton, J. L. 2542
Leckie, W. J. 1777
Lecky, S. K 11, 1882
Ledder, R. A. 753
Leddy, J. J. 1870
— P. P. 1637
Ledgard, M. D. 2335
Ledger, I. F. 1888
— M. E. 426
— M. M. 2309
Ledgley, P. H. 628
Ledley, J. K., *Esq.* 14
Lee, B. C. A. 621
— C. H. W. 2044
— C. J., *S.W.B.* 1161, 1230
— C. J., *R.E.* 634
— D. 2589
— D. W. 2040

Digitized by Google

Lee, E. M. 2300
— E. S., *Esq.* 2813
— F. A. 2685
— F. G. S. 1488
— G. C. 1881
— G. E. 2586
— H. B., *R.A.M.C.* 1671
— H. K. 1979
— H. M. C. 43, 1742
— I. E. 2403
— I. M. 2615
— I. N. 709
— J. 2667
— J. E. 2403, 2464
— J. A. 1550
— J. B. 1553
— J. H. 2522
— J. M. 2000
— J. S. 39, 2027
— L. H. 209
— M. G. 2071
— M. R. 841
— N. F. 1971
— P. H. 1882
— P. J. 437
— P. R. 1964
— R., *Wt. Offr.* 2695
— R., *A.C.F.* 2600
— R. C. 2027
— R. G. 1058, 1124
— R. H., *R.E.M.E.* 1882, 2833
— R. H., *R.E.* 621
— R. M. 2542
— R. M. C. 2521
— R. N. F. 1567
— S. M. A. 722, 1469
— T. J. 1964
— W.A. 2568, 2572

Lee-Browne, M. S. 1245

Lee-Cann, F. D. 1983

Lee-Elliott, A. D. 426

Lee-Emery, K. A. 42, 405
— P. R. 1567

Lee-Warner, M. P. 1361

Leece, W. B. S. 419

Leech, A. C. 762
— G. A. 654
— H. J. 1550
— J. C. 263
— J. C. 2028
— P. 419
— W. C. 761

Leedham, R. J. 2706

Leegood, D. M. 423

Leeman, E. 2694

Lees, A. 1567
— A. J., *R. Signals* 724
— A. J., *R.E.* 634
— B. M. 1261, 1323
— C. A. 1064, 1134, 1451
— C. D. W. 426
— E. 1882
— E. G., *Esq.* 2806
— L. A. 1644
— M. 424
— M. E. 2027
— P. B. 1637
— R. J., *R.Y.R.* 341
— R. J., *Worc. R.* 1176, 1234
— W. 248
— W. J. 2568

Lees-Low, R. A. A. 1556

Leese, C. H. 102, 2380
— M. I. 424
— *Sir* O. W. H. 2940

Leeson, A. H. 1556
— W. T. 723

Le Fanu, *Sir* M. 5

Le Feuvre, O. D. A. 211

Lefever, P. S. H. 426

Le Fleming, R. H. F. 1286, 1336

Le Fleming Shepherd, R. J. G. 2585

Le franc, F. L. 2585

Lefroy, J. G. 1064, 1131
— N. J. 1071, 1131

Leger, J. A. K. 2522

Le Gassick, C. N. 32, 703
— D. N. 607

Legg, A. J., *Esq.* 54
— C. H. 55
— C. W. 2516
— F. 1490
M. D. 963, 1024
— W. F. E. 1392

Leggat, P. E. M. 2551
— T. G., *Esq.* 55

Leggate, R. 2589

Legge, D. A. K. 37, 234
— H. 430
— J. M., *Esq.* 53
— M. A. 1701
— N. F. 80, 2025
— P. B. 2071
— R. J. 975, 1032
— W. V. 722

Leggett, A. R. J. 2701
— C. W. G. 2663

Leggott, P. E. 658

Lehane, D. A. 2660

Legh, S. J. 2346

Le Goubin, A. K. 2696

Legrove, M. 2181

Le Hardy, C. A. 285, 324
— J. E. 724

Leibe, S. F. E. 246, 1971, 2851

Leicester, *Earl of* 2

Leigh, M. R. O. 278, 309
— P. D. 985, 1032
— P. G. 1892
— P. S. 959, 1024

Leighton, D. F. 726
— J. H. 1979
— R. H. 426

Leishman, B.A.S. 861, 928
— J. F. 1904

Leitch, G., *Esq.* 14

Leith, J. D. M. 1596

Leivers, J. N. 618
— S. A. 2551 (2)

Le Lievre, P. M. 1974

Le Maitre, F. W. 967, 1027
— G. H. 144, 861, 933

Leman, R. G. A. 49, 1156, 1233

Le Marchand, P. 822

Le Mare, J. S. 2527

Le Masurier, M. C. 1071, 1134

Le Mesurier, J. M. 2850

Le Messurier, H. S. 99, 1051, 1136

Le Milliere, C. S. J. 2563

Lemm, C. H. 2695

Lemon, C. A. P. 2403
— G. K. 2685
— J. M. 289, 322
— M. D. 1890
— R. F. 272, 332, 2467

Leney, P. 761
— P. H. 701

Leng, P. J. H. 210

Lenihan, E. L. W. 2586

Lennie, G. W. 632

Lennon, M. T. 2346
— V. 1651

Lennox, R. N. 1765

Lenthall, P. A. 711

Lenton, B. P. 1556
— T. J. 477
— W. 2685

Leonard, B. A. 2634
— D. J. 2165
— J. N. 1064, 1131
— M. F. 1960
— M. H. 943
— P. B. 709
— R. G. 2695
— R. J. N. 615
— T. S. 2040

Leopold III, *His Majesty* 311

Le Patourel, H. W. 2960

Leppington, L. W. 2663

Le Quesne, J. E. 1890

Lerrigo, J. M. 2516

Lervy, W. K. 2040

Lerwill, J. A. W. 42, 1540
— M. G. 283, 306

Leschallas, A. C. C. 634

Leslie, A. F. 210
— A. M. 2642
— A. W. 1557
— D., *Esq.* 145
— D. R. 3
— H. K. A. 856, 934
— I. B. 856, 933
— J. 2665
— J. F. 341

Leslie-Jones, P. M. 2531

Lester, C. 2557
— D. 1156, 1241, 2468
— J. H. 1660
— P. W. 2542
— R. M. S. 627

L'Estrange, L. P. F. 1393

Le Sueur, D. A. M. 280, 314
— L. S. P. 278, 308

Letcher, M. J. F. 1887

Letchworth, R. C. 426

Lethbridge, A. M. 2346

Letherby, A. J. 632

Le Lissier, A. H. 1960

Le Tocq, L. C. 2540

Lett, M. R. 2142

Lettin, F. C. 703, 1469
— R. J. 709

Lettington, R. R. 1565

Leuchars, P. R. 208

Levell, P. J. 2516

Leventhorpe, D. M. 658

Leverhulme, *The Viscl.* 2922

Levett, G. W. 2642
— R. G. 211

Levey, J. G. 1161, 1238

Levick, R. K. 1691

Levine, R. H. 2576

Levinson, J. H., *Esq.* 41, 53

Levis, D. G. 38, 211

Levitt, R. 634
— R. N. 1578

Lewars, P. H. D. 1671

Lewendon, A. 2667
— F. E., *Esq.* 2843
— R. J. 401, 2777

Lewenz R. G. 1890

Lewes, J. H. 2924

Lewey, D. H. A. 811

Lewin, H. F. C. 2770
— J. H. 433
— J. L. P. 598
— R. A. 627

Digitized by Google

Lewin-Harris, M. C. 618
Lewins, M. J. 2029
Lewis, A. 2624
A. D., *Col.* 133, 231
A. D., *R.Signals* 32,706
— A. G., *Esq.* 55
— A. G. 209, 2790
— C. 2694
— C. E. 1653
— C. F. 706
— C. G. 2071
— C. J. 431
— C. K. 1885
— D. E. 753
— D. F. M. 1777
— D. G. 285, 327
— D. H. 2028
— D. J. 2035
— D. L., *R.T.R.* 278, 333
— D. L., *C.C.F.* 2546
— D. R. P. 842
— D. W. 1441
— E. 1652
— E. A. 1553
— *Rev.* E. D. D. 1539
— E. R. 211
— F. G. 1565
— F. R. 2685
— G. D. C. M. 272, 321
— G. H. 1611
— G. W. 2665
— H. K., *L.G.* 261
— H. K., *R.A.D.C.* 2044
— H. W. 2955
— J., *R.A.E.C.* 2027
— J., *C.C.F.* 2515
— J. C. 427
— J. D. 1974
— J. D. U. 2630
— J. E. C. 1557
— J. H. P. S. B. 276, 322
— J. M. 2403
— J. M. H. 209
— J. P. 2346
— J. W., *R.A.* 424
— J. W., *Wt. Offr.* 2685
— J. W. S. 263
Lewis, K. D. 842
— K. E. 2880
— L. 2624
— L. J. 2563
— L. T. 1691
— M. C. 2346
— M. H. L. 1176, 1227
— M. M. 228
— M. S. 2516
— N. J. 963, 1037
— N. M. R. 141, 401
— N. P. C. 1281, 1336
— O. M. 722
— P. 723
— P. A. 2665
— P. G. T. 2518
— *Hon.* P. H. 278, 327
— P. J. 2685
— P. W. 2142
— R. 2548
— R. C. H. 2030
— S. D. B. 274, 333
— S. E. 2346
— S. J. 245
— S. M. H. 1077, 1132
— T. A. J. 1450
— T. E. 1773
— T. H. 1181, 1242
— T. P. J. 195, 246
— W., *R.A.* 405
— W., *Wt. Offr.* 2660
— W. G., 5 *R. Anglian* 1042
— *Rev.* W. G. 1538
Lewis-Jones, P. H. 2141
Lewthwaite, C. J. 1640
Ley, A. J. 2563
— H. M. H. 2922
Leyden, L. A. 131
Licence, B. E. 614
— T. J. 723
— W. A. J. 1870
Lickman, B. M. 1758
Liddell, A. T. W. 943, 2468, 2469
— J. U. 709
Liddington, D. F. 2300
— R. 2537
Liderth, B. 2403
Lidsey, J. H. 271, 307
Lidster, W. G. 726
Lidstone, I. R. 2663
— J. M. H. 2142
Liechti, L. A. 1775
Light, C. F., *Esq.* 62
— P. B. 967, 1037
Lightbody, I. N. 2531
— R. 2698
Lightfoot, C. J. H. 2044
— C. W. 1596
— T. U. 2165
Likely, B. A. W. 2335
Liley, M. 2141
Lilley, A. C. G. 1751
— D. J. 1870
— G. D. 1557
— J. H. 1943
— L. G. C. 180
— M. A. I. 2403
— N. S. 2531
— W. J. 1904
Lilleyman, D. 1051, 1130
Lillie, C. S. 2516
— M. A. 2382
— W. J. 722
Lillies, J. C. 1171, 1222
Lillington-Price, *Rev.* M. C. 1502
Lillington, P.L. 1904
Limburn, R. F. 2691
Lillywhite, L. P. 1660
Lim Kim San 197
Limmer, J. 1611
— S. E. 2615
Linaker, A. 2563
— C. 1083, 1139
— D. D. A. 51, 274, 333
Lincoln, A. 2574
— D. R. 2624
Lind, W. 1578
Linde, F. J. 38, 1651
Linden, L. W. 2582
Lindley, A. E. 1564
— L. J. 2029
— P. A. N. 1541
Lindoe, R. A. 2346
Lindop, A. 2557
Lindsay, A. 861, 933
— A. T. 27, 276, 330
— C. 861, 928
— C. F. C. 753
— C. S. S. 802
— C. T. J. 464
— D. 2574
— D. C. 285, 311
— H 1596
— J. B. 405
— J. C. 2627
— J. F. 141, 1960
— L. F. J. 130, 241
— M. W. 477
— N. E. 289, 311
— O. J. M. 802
— R. 287, 320
— S. J. 866, 933
Lindsay Stewart, M. C. 876, 933
Lindsell, D. R. 247
— R. 2587
— R. A. 207, 2840
Lindsley, R. M. 477
Lines, E. 436
— K. W. 2638
Linford, A. E. 1773
— C. 1077, 1132
— C. W. 241, 1136
Ling, A. F. S. 971, 1027
— F. A. H. 203, 1032
— H. D. 2698
— P. J. W. S. 1286, 1356
Linham, W. F. 621
Linington, J. G. 2587
Link, B. V. 2663
Linley, T. A. 609
Linlithgow, *The Marq. of* 2923
Linn, J. D. A. 419
Linnell, J. 2563
Linnett, G. O. 1931
Linsdell, T. W. E. 761
Lintin, J. B. 1931
— S. P. 2309
Linton, D. R. 477
Lintott, P. A. 1245
Lipman, L. M. 2044
Lippiat, G. T. 2582
Lipscomb, M. H. 618
— P. M. 39, 2380
Lipscombe, A. 1904
— B. A. 609
— E. G. 1567
— W. F. 2696
Lipsett, R. M. 1890
Liscombe, R. M. 1695
Lisgo, J. 2572
Lisle, P. R. 698
Lister, A. J. 2025, 2816
— C. 2619
— D. D. 1882
— G. 261
— I. S. 1637
— N. J. 2030
— R. J. 618
— R. W. M. 606
— S. J., *Esq.* 55
Liston, F. C. 2515
Litchfield, G. H. 725
Litherland, E. H. 2300
— R. 1459
Lithgow, A. O. L. 246, 2793
Litster, W. R. 967, 1031
Litt, K. 414

Digitized by Google

Littell, A. R. 1550
Little, A. C. 2029
— E. K. 2660
— J. B. 1553
— J. H. R. 2582
— J. S. 2663
— M. G. 1490
— P. A. 1431
— R. J. 41, 609
— R. J. (485773) 627
— S. R. 1564
Littleford, L. C. 2522
Littlehales, M. G. 2572
— P. G. 1271, 1351
Littlejohn, W. A. 737
Littlejohns, B. D. 423
Littleton, *Rev.* A. F. 1502
— D. N. 2702
Littlewood, J. T. 1747
— L. 762
— P. 1652
— T. R. 98, 1156, 1231
Litton, P. G. M. 162, 209
Liveing, J. R. 1751
Lively, A. H. 2309
— G. K. M. 2700
Livesey, B. 1637
— B. T. E. 1889
Livett, C. R. J. 2624
Livingston, H. L. G. 50, 234
Livingstone, D. A. 856, 924
— J. 1765
— R. W. 2548
— T. C. 706, 1469
— W. G. 658
Llewellen-Palmer, A. W. A. 307
Llewellyn, B. W. J. 2574
— D. 2348
— M. 433
— P. D. 2142
— R. L. 2181
— R. M., *R.W.F.* 1166, 1227
— R. M., *Q.A.R.A.N.C.* 2352
Llewelyn, *Rev.* J. H. N. 1533
Llewelyn-Davies, J. D. 439
Lloyd, A. C. D. 37, 615
— A. D. N. 754
— A. J. E. 2542
— B. A. 1975
Lloyd, D. A. 419
— D. E., *A.C.F.* 2615
— D. E., *W.R.A.C.* 2403
— D. L. 1286, 1336
— D. R. 1556
— D. S. 2615
— D. T. 632
— E. R. 2694
— G. S. 1488
— *The Rev. Canon* H. A. 1538
— H. M. 1974
— I. M. E. 963, 1024
— J. A., *R.E.M.E.* 1885
— J. A., *C.C.F.* 2540
— J. F. 1077, 1139
— J. H. L. 439
— J. M., *R.Signals* 761
— J. P., *Col.* 105
— J. P., *Welsh* 1245
— J. W. 1391
— K. F. 703
— L. C. V. 1651
— M. R. 2382
— M. T. O. 1166, 1240
— P. B. 2181
— P. C. K. 1774
— P. J., *R.A.* 464
— *Rev.* P. J. 1533
— *Rev.* P. N. 1539
— R. E. 2141
— R. W. 1156, 1238
— T. D. C. 477
— W. S. 876, 942
— *Rev.* W. S. 1539
Lloyd-Jones, I. W. 1151, 1226
— J. 43, 1747
— P. A. 431
— T. D. 951, 1031
— W. 1740
Lloyd Owen, D. L. 170, 204
Lloyd-Roberts, R. E. L. 1691
Lloyd-Williams, C. B. A. 1652
— J. A. 2555 (2)
Loades, *Rev.* A. A. 1507
Loat, D. 2698
Lobb, T. J. 621
Lobban, J. 1897
Loch, A. B., *R.A.* 425
— A. B., *A.C.F.* 2600
— A. J. 607
Lochhead, M. 419
Lochore, H. J. 283, 314
Lock, E. M. 401
Locke, D. J. 1565
— D. N. 210
— G. N. W. 419
— H. K. 2537
Locker, T. J. B. 1271, 1329
Lockett, S. J. 27, 709
Lockey, H. W. 2685
Lockhart, B. J. 262
— C. A. R. 276, 315
— D. 1166, 1224
— H. J. 802
— N. N. C. 1974
— R. B. 437
— R. R. 1964
Lockie, M. T. 662
— W. H., *R. Signals* 724
Lockwood, A. H. R. 2770
— F. C. 703, 2793
— *Rev.* W. E. 1539
Lockyer, T. E. 436
Loden, E. C. 1392
Loder, J. F. 2508
— R. E. 105, 1022
Lodge, D. C. 2574
— D. W. 629
— J. G. R. 2382
— M. 2508
— P. F. P. 1578
— P. N. 234, 2847
— R. W. 1653
Loe, M. P. 2335
Lofthouse, H. 2035
Lofting, J. G. 967, 1024
Lofts, J. D. 1541
Loftus, A. T. 1897
— D. J. St. J. 276, 324
Logan, A., *Esq.* 2813
— A. D. 754
— A. R. 1742, 2824
— B. 1653
— B. E. 658
— C. D. C. 1064, 1124
— H. O'H. 464
— J. D. 2576
— J. F. 851, 934
— J. W. D. 426
Logan, O., *R.A.O.C.* 1747
— O., *Wt. Offr.* 2663
— R. W. 1695
Logie, A. 439
Logue, H. 754
Lohan, H. M. du V. 963, 1024
Lomas, A. 1083, 1124
— T. 762
Lomax, J. 2685
— J. I. 2702
— J. K. 43, 247
— K. 2588(2)
Lombard, W. C. 724
Londesborough, L. M. 2537
London, A. G. 2587
— D. J. 635
— N. S. 449
Long, A. C. 2588
— C. E. 182
— D. E. 2165
— D. F. 1702
— G., *R.A.M.C.* 1652
— G., *Green Howards* 1086, 1129
— *Rev.* G., *A.C.F.* 2551
— G. F. D. 1971, 2853
— H. S. 272, 311
— J. 2667
— J. G. 632, 2820
— J. M. 2685
— J. R. 1763
— L. J. 1647
— M. G. 433
— M. W. 2586
— P. B. D. 971, 1039
— P. E. Q. 1245
— R. G. 1166, 1236
— S. P. 1557
Long-Price, J. C. D. 431
Longbottom, S. 2616
Longdon, G. M. 1071, 1127
Longes, *Rev.* S. R. 1539
Longfield, D. R. H. 423
— J. C. 433
Longford, *Rev.* E. de T. W. 1538
Longhurst, *Dr.* E. E. 2843
Longland, T. 981, 1039

Digitized by Google

Longley, P. J. 2382
Longman, J. L. 283, 333
— P. G. 2382
Longsdon, R. S. 276, 330
Longstaff, W. R. 2616
Longwill, J. A. R. 1652
Lonnon, P. W. 702
Lonsdale, E. H. G. 204, 1578, 2820
— M. E. 285, 327
— R. W. A. 1882
Lonsdale-Hands, G. A. M. 1556
Loomes, F. M. 2309
— R. S. 2040
Looram, A. 94, 2300
Loosemore, I. B. 1271, 1329
Loraine, P. C. A. 401
Lord, B. T. 726
— D. T. 1653
— E. 1742
— G. V. 1547
— J. 2600
— M. J. W. 2030
— M. T. A. 1889
— R. N. A. 2515
— W. B. H., *Esq.* 48, 52
— W. D. B. 618
Lorenzen, J. L. 1740
Lorimer, G. V., *Esq.* 11
— I. 871, 936
— I. B. 871, 925
— S. G. 1391
Loring, N. C. T. 1286, 1336
Lort-Phillips, A. F. F. 802
— P. G. F. 283, 320
— T. T. R. 802
Loscombe, W. C. 598
Losty, D. P. 1702
Lothian, J. 2574
— J. L. 405
Loucaides, R. 2464, 2508
Louden, M. S. 711
Loudoun, G. E. 724
Lourdoun Shand, K. N. 248
Lough, W., *Esq.* 2793
Lougher, G. 2030
Loughlin, L. 2702
Louis, S. P. J. 1652
Lountain, J. M. 943, 2466
Loup, P. A. T. 276, 333
Loutit, *Dr.* J. F. 2812
Lovatt, A. M. 722
— J. 2706
Love, A. R. 2667
— C. P. 1578
— D. 2576
— F. 1751
— R. W. T. 170, 1960
— S. 423
Loveday, B. J. 1644
Lovegrove, L. G., *Esq.* 94
—M. L. 430
Lovejoy, D. P. 1161, 1222
Lovell, A. 762
— G. 2653
— R. G. 1904
— S. M. 698
— W. 2644
Lovell-Butt, H. F. 1979
Lovell-Smith, J. 2940
Loveridge, A. A. 2880
— R. S. 105
Lovett, H. S. R. 283, 315
— R. G. T. 1653
Lovis, R. J. O. 761
Low D. A. 401
— M.A. 1702
— Poh Whatt 1784
— R. C. H. 698
— R. M. M. 975, 1027
Lowans, R. E. 1042
Lowden, T. P. 1245
Lowdon, J. B. 2624
Lowe, A. G. 1870
— B. J., *L.I.* 1261, 1323
— B. J., *R.A.M.C.* 1702
— C. A. 627
— D. 2030
— D. M. P. 430
— D. N. 1058, 1128
— *Sir* E. 11
— E. 2644
— G. F. 702
— J. 2382
— J. H. 715
— J. H. C. 1747
— J. M. 1596
— K. A. 234
— P. A. 77, 228
— R. H. 1441
Lower, R. E. J. 609
— R. H. 2695
Lowerson, B. 1652
Lowes, C. E. 2346
— N. D. 1596
Lowings, W. P. 632
Lowis, I. J. A. 871, 928
Lowles, H. J. 1166, 1233
Lowman, S. R. 278, 309
Lowndes, E. 1565
— H. F. 1890
— J. F. L. 1596
Lowrie, A. C. D. 975, 1027
Lowry, J. H. 2521
— J. M. J. 598
— M. A., *R.Irish* 1083, 1132
Lowther, C. D. 289, 317
Loyd, J. M. 263
— P. R. 280, 314
— W. T. V. 251
Loyn, W. G. G. 1671
Loynes, S. 1870
Loyns, P. A. 2695
Luard, J. A. H. 811
Lucas, A. 2572
— B. A. 1556
— C. W. 477
— D. J. 2698
— D. M. 2348
— F. J. 2071
— F. T. 2035
— G. C. 959, 1037
— G. S. 627, 1468
— H. D. 1758
— J. C., *R.C.T.* 1553
— J. C., *R.Signals* 702, 2784
— J. N. D. 861, 921
— M. 2403
— M. J. 2465, 2508
— P. J. 425
— P. J. A. 955, 1031
— P. J. V. 477
— P.M. 609
— P. R. 959, 1031
— R. 1889
— R. G. 981, 1027
— S. D. 2660
— S. G. 1071, 1127
— W. 1181, 1232
Lucas-Clements, R. H. 1058, 1131
Luce, E. L. 2925
Lucken, J. M. 621
Luckett, D. 2335
Luckham, C. W. C.T. 2667
— F. A. 1985
— T. de C. 1161, 1236
Luckyn-Malone, W. G. 1556
Lucy, D. P. 1058, 1131
Luddington, J. 802
Ludham, T. J. 627
Ludlow, *Rev.* D. F. D. 1539
— S. 762
Luetchford, M. F. 614
Luffman, W. C. 2028
Luke, F. 2953
— I. D. 2030
— J. A. 2552
Luker, R. I. 2880
Lumb, B. 2350
— C. D. 1361
— D. 449
Lumby, C. W. T. 963, 1037
Lumley, R. F. 1747
Lumsden, H. S. J. 1774
— K. I. H. 861, 939
— R. B., *Esq.* 2813
— W. J. 2615
Lund, F. J. 287, 330
— R. 2663
— R. A. F. 1459
— R. J. 2527
Lundie, A. 1077, 1139
— A. R. T. 228
Lungley, H. C. 1777
Lunn, K. C. 2638
— L. A. 1983
— M. 1547
— R. N. 2545
Lunn-Rockliffe, W. P. 76, 211
Lunt, J. D. 204
— R. J. C. 280, 328
— W. J. 2702
Lupton, F. 1763
— J. S. 1892
— M. 2644
— R. D. 1660
— T. D. 1064, 1136
Lusby, C. J. 2702
— S. V. 2698
Luscombe, A. 2563
—G. E. A. 1077, 1127
— R. C. H. 1286, 1356
— T. H. 723
Lush, D. 421
— H. J. 2527
Lusher, J. K. 2165
Lusk, J. A. R. 1653
Lustig, R. M. 2585
Lutken, C. 1171, 1242
Lutter, P. F. 1451, 1652
Luxton, D. G., *Esq.* 2845
—J. 2653
— R. M. R. 618
Luxton-Jones, R. 1393

Digitized by Google

Lyall, I. M. 628
— *Rev.* J. F. 1502
Lyall Grant, A. H. 278, 321
— I. H. 43, 204, 2870
Lyburn, D. B. St. J. 1083, 1127
Lycett-Gregson, D. 706
Lyddall, D. E. 629
Lyddon, P. J. 1281, 1356
Lyde, J. W. 866, 925
Lydekker, R. N. W. 245
Lyell, A. 449
Lyle, A. S. 2696
— P. S. 1556
Lynam, C. P. 53
— J. 1777
— W. 2028
Lynas, D. W. 2179
Lynas-Gray, A. A. 1286, 1336
Lynch, A.S.R. 627
— D. T. 2474
— E. P. 2335
— F. V. H. 1181, 1234
— I. W. 1261, 1346
— J. 1653
— J. P. 1611
— L. H. 2696
— P., *The Hon.* 182
— P. 1660
— P. L. 1742
— T. 2638
Lyne, C. A. 2536
— M. D. 2756
Lynes, W. C. 981, 1027
Lyng, S. K. D. 2660
Lynham, R. G. 2165
Lynn, *Rev.* G. 1539
— G. H. 2525
— K. M. 1143
Lynott, M. B. 2309
Lyon, A. R. 1889
— *Rev.* D. A. 1539
— D. J. S. 2035
— G. 2706
— G. W. 1895
— J. D. R. 1488
— J. M. 2522
— R. 209
— T. 2695
Lyon-Maris, J. D. C. 1596
Lyons, A. W. 1565
— G. E. 437
Lyons, H. S. 2141
— J. A. 628
— J. M. N. 703
— M. M. 2309
— T. M. 427
— W. A. 1565
Lys, J. A. 1441
— J. F. 419
Lysons, F. 1547
Lyte, M. D. M. 341
Lyth, R. G. 2601
Lytle, J. H. 2518
— R. R. M. 1186, 1222
— S. W. St. J. 1071, 1131
Lywood, K. C. G. 955, 1037

Digitized by Google

Maalstad, M. A. 2335
Maaske, D. E. 1488
Mabbett, E. W. 1888
Maber, D. T. 2023
Mabin, P. I. 104, 1885
Maby, R. A. 1758
Macadam, G. A. L. 1975
McAdam, I. M. 654
McAdam, P. B. S. 2793
McAfee, F. J. 2615
— R. W. M. 285, 338
Macafee, T. C. H. 247
McAleese, M. J. 1557
McAlister, R. W. L. 210
McAllen, D. G. 2582
McAllister, C. D. 1553, 2793
— D., *Staffords* 1166, 1238
— D., *R.C.T.* 1550
MacAllister, G. 2551
McAllister, H. W. 2568(2)
— J. 2621
— R. C. A. 1553
Macallister, S. R. 405
McAlpine, R. 698
— W. H. 2551
McAndrew, H. J. 1742
— J. G. 436
Macardle, B. G. 2142
MacArthur, C. A. 1943
McArthur, G. M. 1894
— I. 1890
— *Rev.* J. 1539
— M. V. 2624(2)
MacArthur, R. I. M. 622
McAteer, *Rev.* T. 1502
Macaulay, C. McN. 2621
— N. P. H. 431
McAuley, P. 2702
McAvoy, R. C. 1897
McBain, C. B. 2177
— H. 1281, 1329
— I. K. 861, 927
— M. D. C. 1261, 1323
— S. W. 861, 921
McBean, C. J. 285, 338
Macbeth, A. C. 1470, 1550
— P. H. 618
McBlain P. S. 607
McBride, C. 2621
— D. D. 1660
— J. 2568
McBrinn, G. F. 658
McBurney, D. A. 2615
McCabe, *Rev.* G. 1533
— H. P. 2035
— M. 2348
— R. 1596
McCafferty, H. R. 1644
— J. D. 1640
McCaffery, A. 1651
— P. J. 2630
McCaffrey, J. B. 1702
— J. N. 1565
McCahon, I. A. 1640
McCall, A. R. 2568
— B. E. W. 2576
— C. R. 2695
— G. B. 2035
— L. C. 1983
McCallie, J. McC. 2574
McCallum, A. C. 289, 307
— D. S. 1652
MacCallum, J. A. 861, 936
— M. 2551
McCallum, R. G. 2653
— R. J. 851, 927
— W. D. 2468, 2508
McCance, J., *Esq.* 145
— N. A. D 856, 921
McCandlish, B. A. 635
McCann, A. 2694
— J. H. H. 2551
— M. J. 711
— M. L. 2350
McCarmick, K. A. 2537
McCarney, L. J. 1931
McCarraher, M. 1611
McCarter, J. M. 2516
— R. J. 1747
McCarthy, C. C. 437
— C. D. 426
— D., *R.E.* 632
— D., *R.A.M.C.* 1647
— D. J., *Esq.* 54
— D. P. 1702
— D. V., *Esq.* 55
— E. A. 981, 1027
— G. P. 662
— J. 1975
— J. D. 1784
— L. D. 2959
— R. H. G. 276, 327
— T. J. 1181, 1222
— W. E. 1644
MacCarthy-Morrogh, J. T. D. 1086, 1132
McCartney, K. J. 658
— M. R. U. 1556
— R. J. 2694
McCathie, T. A. 1261, 1323
McCauley, T. N. 1701
McCausland, C. M. 1450
— I. H. 1261, 1351
McCavana, J. J. G. 1691
McClatchey, R. F. 754
McClay, A. J. 1143
— A. O. 241, 2810
— J. A. 1143
McClean, G. A. 1784
— J. L. 2027, 2796
McClelland, J., *Esq.* 53
McClement, I. M. 1156, 1226
McClements, T. 464
MacClennan, D. S. 2880
McClintock, N. C., *Esq.* 2873
McCloghry, S. 609
McCloskey, E. M. T. 2335
McClosky, R. 1777
McClung, V. J. 2548
McClure, R. W. R. 628
McCluskie, L. 2348
— P. J. A. 1660
MacColl, D. J. S. 1763
McComas, M. G. 125, 228
— P. M. 431
McComb, P. G. 2348
McCombe, B. S. 280, 333
— C. K. 2685
— T. C. 1086, 1132
McConkey, H. L. 1557
McConnachie, D. D. 2044
MacConnachie, M. C. 2181
— T. F. 1567
McConnachie, W. T. 2621
McConnel, D. I. 280, 315
McConnell, M. F. 1132
McCord, D. G. 1058, 1131
— M. N. S. 1058, 1131
McCorkell, M. W. 2923
McCormack, F. S. 2335
— H. D. 1765
— J., *R.C.T.* 1611
— J. O. 2616
McCormick, F. 1775
— I. 2531
— J. 2551
— K. 1611
— M. A. 261
MacCormick N. 1774
McCormick, P. B. 1042
McCosh, H. C. 2391
McCoy, A. J. W. 607
— R. W. 2551
— T. C. 711
McCracken, R. J. 1143, 2469
— R. L. 2847
— S. 2551
McCraith, P. J. D. 341
McCran, J. 1660
McCreadie, A. R. 753
— C. 1701
McCready, D. 2691
— J. 92, 861, 925
— T. E. 2551
— W. 2551
McCrory, E. 2346
McCrum, R. 1064, 1131
McCullagh, J. J. E. J. 1647
McCulloch, B. D. 1763
— D. St. D. 414
— G. S. 2557
— I. C. 754
MacCulloch, P. H. 726
MacCullum, M. 2551
McCully, N. J. D. 967, 1024
MacCunn, R. C. 2531
McCurry, E. 2309
McCutcheon, H. 2029
— W. M. 38, 211
McDaniel, J. T. 1695
McDermott, B. C. 1640
— G. B. T. 105
— G. J. A. 1701
— J. 662
— J. C. 1611
— M. J. 2309
— R. 1765
— W. 1805
McDevitt, C. 703
McDiarmid, A. 2621
Macdiarmid, P. T. I. 234
McDonagh, R. J. 338
Macdonald, *The Lord* 2922
— A., *A.C.F.* 2627
Macdonald, A. D. 1763
MacDonald, A. G., 2142, 2760
Macdonald, A. J. 1777

Digitized by Google

Macdonald, C. M., *Esq.* 55
MacDonald, C. P. 2542
— D. MacP. 2616
Macdonald, D. M. T. 2922
McDonald, D. W. B. 421
MacDonald, E. J. 168, 2179
— E. W. 951, 1022
MacDonald, F. C., *Esq.* 54
Macdonald, G., *R.A.O.C.* 1777
McDonald, G., *R.A.* 401
MacDonald, G. 627
—G. McK. 1431
Macdonald, G. S. 2663
— H. A. 1653
McDonald, H. D., *A.C.F.* (*Greater London*) 2586
Macdonald, H. D., *A.C.F.* (*Devon*) 2563
MacDonald, I. 703
— I. P. 146
McDonald, J., *C.C.F.* 2521
— J., *K.O.S.B.* 876, 928
Macdonald, J. A. M. 1742, 2824
MacDonald, J. D. 1553
Macdonald, J. H. L. 856, 936, 2793
— J. I. 2588
Macdonald, J. P., *R. Anglian* 959, 1037
McDonald, J. P., *Gen. List* 2474
MacDonald, K. C., *Esq.* 14
— K. R. 2142
Macdonald, N. G. 726
— N. L. 2616
— P. G. 1742
— P. J. 1975
MacDonald, R. 627
— *Rev.* R. 1539
Macdonald, R. A. A. 425
— R. A. J. 985, 1032
— R. B. 1647
McDonald, R. B. S. 1979
Macdonald, R. C. 1029
McDonald, R. F. 2071
Macdonald, R. J., *Esq.* 2845
— R. J. 2468, 2508
— R. O. 1890
MacDonald, W. 111, 703
MacDonald, W. R. 285, 321
Macdonald-Gaunt, C. A. 856, 931, 1324
Macdonald-Milner, D. C. 842
Macdonald-Smith, H. 246, 2833
McDonnell, A. E. 1885
— C. T. 48, 53
— I. 2030
MacDonnell, J. 2642
McDonnell, J. M. 2300
— M. G. 1890
McDonnell, T. R. N. 424
McDonough, J. A. P. 1086, 1122
Macdougall, D. C., *Esq.* 55
MacDougall, D. G. 1887, 2466
— G. D. 726
— I. F. 2542
MacDougall, J. J. 2695
McDougall, W. G. 405
McDowall, D. B. 430
McDowell, P. B. 1777
— T. P. 985, 1039
Mace, F. 2142
— R. C. 245
— R. H. 1943
MacEachern, J. A. 449
McElligott, H. F. 1636, 2810
McElwee, N. 1611
McEnroy, B. P. 147, 401
McEvoy, J. 2600
— J. F. X., *Esq.* 71
McEwan, A. P. 2574
— D. 1904
— D. A. 1742
MacEwan, I. D. 2574
McEwan, J. 1637
McEwen, P. C. 49, 424
Macey, D. 606, 2782
— D. E. 2756
— G. E. 2701
— L. F. 1971
— S. D. 2391
McFadyean, H. McL. 2551
McFadden, D. J. N. 431
McFadzean, *Prof.* A. J. S. 2813
McFalone, R. J. 1181, 1230
McFarland, *Sir* B. A. T. 2923
Macfarlane, A. M. 421
— C. 1644
Macfarlane, D. C. 762
MacFarlane, D. S. 1567
Macfarlane, G. C. 2181
— I. P. 424
— J. 426
— J. M. 2028
— J. R. 812
MacFarlane, R. G. 234
Macfarlane, S. F. 2044
McFarlane, T. 1653
Macfarlane, W. L. 2552
— W. T. 702
MacFaul, D. W. 449
— R. 1660
McFerran, D. H. 1637
McFetridge, A. 2615
Macfie, J. H. 2027
McFrederick, J. J. 1058, 1131
McGahan, A. B. 1553
McGahey, P. M. 1156, 1238
— W. J. 1596
McGarel-Groves, R. J. 9, 210
McGarey, D. G. 698
McGarry, M. 2698
— M. J. 629
McGavock, H. 1652
McGee *Rev.* S. I. 1507
McGhie, J. 3, 209
— P. L. 2589
— R. M. 975, 1027
McGibbon, W. R. 2660
McGill, A. 204, 2829
— C. R. J. 943
— D. G. 2165
— F. R. 1773
— G. R 2552
— I. D. T. 627
— J. 1975
— J. D. 2685
— P. M. H. 981, 1027
MacGillivray, D. 723
MacGillivray, P. A. M. 79, 703
McGimpsey, A. R. 1975
McGinlay, H. 2627
McGinnes, S. C. 1651
McGinty, W. 861, 921
McGladdery, H. M., *Esq.* 2813
— J. R. 341
McGlone, P. 1652
McGlynn, G. I. 1077, 1137
— J. 723
McGoran, J. J. 2621
McGough, D. 2576
— G. 109, 2025
McGowan, E. W., *Esq.* 2870
— I. 1751
— J. D. D. 437
— L. 241
MacGraith, *Prof.* B. G. 2812
McGrath, B. 955, 1022
— E. J. 1393
— J. J. 130, 1636
— S. J. 943, 2464
McGreeghan, J. 2551
MacGregor of MacGregor, *Sir* G. 821
MacGregor, A. 2818
McGregor, A. C. 726
— A. I. 1751
— A. M. 1653
MacGregor, A. P. 2382
McGregor, *Rev.* C. C 1533
— D. 1567
— J. A. 1392
Macgregor, J. C. W. 289, 326
McGregor, J. R. 425
— R. A., *Q.O. Hldrs.* 856, 936
Mcgregor, R. A., *Scots. Greys.*, 289, 314
Macgregor, W. A. 2619
McGregor, W. S. P. 1644
Macgregor-Oakford, R. B. 1261, 1323
McGrellis, G. 2694
McGrigor, A. D. 1281, 1351

Digitized by Google

McGuiness, P. M. 1895
— E. P. J. 1653
McGuinness, B. P. 423
— J. F. 2706
— K. C. 1653
McGuinness-Smith, G.P.R. 338
McGuire, J. M. 628
McGuire, R. B. 615
— W. E. 1441
McGuirk, N. F. 1553
— V. A. 2029
McGurk, E. 2346
— R. N. B. 1459
McHaffey, S. J. 1083, 1132
McHale, C. 1777
McHarg, J. 2568
— W. W. 2923
MacHeath, R. A. 709
McHeyzer, A. E. R. 190
Machin, J. 2346
McHugh, L. 2568
— M. P. 2557
McIlroy, J. L. B. 1086, 1132
McIlveen, J. D. 1083, 1132
— T. E. 1742
McIlvenna, J. A. 39, 2438
McIndoe, M. G. 1553
MacInnes, A. W. L. 147, 861, 936
McInnes, C. 1784
MacInnes, C. D. 315
McInnes, D. I. 762
MacInnes, D. M. C. 146, 2309
McInnes, H. 2696
McInnes, J. 2029
McIntosh, A. K. 274, 333
— C. S. 1701, 2464
— G. McK. 2624
— H. 2691
— I. D. 1660
Macintosh, J. 2557
— K. C. 1653
McIntosh, L. M. 433
— N. D. 1064, 1129
— P. J. 2634
MacIntyre, A. D. 1051, 1130
— D. J. 703
McIntyre, G. J. C. 2582
— H. G. 2627
— J. N., *Esq.* 54, 146
— J. N. M. 1653
MacIntyre, P. D. 871, 922
— R. H. 477
— R. L. 1979
McIntyre, W. 2533
McIntyre-Cranko, P. H. 2142
McIver, D. 628
Maciver, N. 2616
McIver, N. K. I. 1652
McIvor, S. 1083, 1132
Mack, A. L. 2525
— C. N. 2555
— D. I. A. 861, 925
— M. A. 2391
— R. E., *Esq.* 63
McKail, D. J. D. 725
Mackain-Bremner, A. F. 959, 1037
Mackaness, R. J. 162, 274, 320
— S. P. R. 762
McKay, A. G. 2667
Mackay, A. I. 2028
McKay, A. M. 210, 2829
Mackay, A. R. 1653
— B. G. 1660
MacKay, D. H. 2707
Mackay, D. J. 2621
— D. L. 614
— D. M. 2694
— E. M. 246, 2782
— F. 943
— G. A. 607
— G. D. A. 709
McKay, G. E. 2847
Mackay, H. 851, 927
— H. G. 2685
— I. 861, 940
McKay, I. A. 822
McKay, I. K. 167, 419
Mackay, I. M. 1931
— J. M. 876, 922
— J. MacL. 2616
McKay, J. W., *R.E.(Reg.)* 607
— J. W., *R.E. (T. & A.V.R.)* 662
Mackay, K. 182
McKay, N. J. 1393
— R. 2615
— R. E. 2601
— R. H. G. 1691
Mackay, R. I. 662
— W. M. 405, 2774
Mackay-Dick, I. C. 822
— J. 144, 209
McKay-Forbes, J. A. 75, 607
Mackay-Lewis, J. C. 861, 928
McKeag, W. J. 618
McKean, L. C. V. 981, 1039
McKee, E. D. 2561
— G. 287, 338
— J. 1143
— R. R. 1904
Mackeeg, D. E. 1647
McKeever, W. B. 2667
McKeith R. H. 1640
McKellar, J. L. 725
Mackellar, P. M. K. 856, 940
McKelvey, T. P. H. 228
McKendrick, H. F. 2516
McKenna, D. 698
— H. 2574
— H. A. 439
— K. 2335
Mackenzie, A. 414
— A. D. 11, 239
— A. I. 424
— A. MacC. 627
— B. D. 2545
MacKenzie, B. S. 1064, 1134
— C. A. F. 861, 925
Mackenzie, C. B. 2923
McKenzie, C. G. 1651
MacKenzie, C. E. 2350
McKenzie, C. M. 289, 338
Mackenzie, D. I. 851, 924
MacKenzie, D. McL. 876, 936
Mackenzie D. S. G. 1247
— F. S. 722, 1469
— G. 2071
McKenzie, G., *Wt. Offr.* 2667
Mackenzie, G. S. 1450
MacKenzie, I. W. 1441
Mackenzie, J. A., *Brig.* 2, 206, 2770
— J. A., *A.C.F.* 2616
— J. J. G. 866, 936
McKenzie, J. R., *R.M.P.* 1960
MacKenzie, K. L. M. 1971, 2853
Mackenzie, K. R. 2698
Mackenzie, M. 2391
— P. A. P. 1695
— R., *Esq.* 55, 146
MacKenzie, R. D., *R.E.M.E.* 1943
— R. D., *R.T.R.* 285, 338
Mackenzie, R. S. 285, 317
— S. 2587
— T. G. 2551
— W. 658
— W., *Esq.* 145
— W. B. 2561
Mackenzie Orr, M. H. 1758
McKeown, J. H. 632
— M. 2352
— M. M. 2350
— R. D. 430
Mackereth, N. A. 722
— R. 1931
MacKereth, W. A. 1166, 1244
McKernon, C. P. 2685
— J. E. 2551
McKerron, W. 2665
Mackey, T. A. A. 622
— W. A. 2813
Mackie, A. H., *Esq.*, 55, 61
— E. D. 1691
— I. A. 285, 327
— J. F. 263
— J. M. 274, 333
— J. T. 1361
— P. J. 622
McKie, W. J. 1895
Mackie, W. S. Y. 241
Mackinder, C. A. 1882
— C. W. 2601
Mackinlay, H. G. 709
— J. C. G. 1441
McKinnell, A. R. 2665
McKinley, S. D. G. 1281, 1356
McKinney, S. M. T. 2309
Mackinnon, A. G. 1671
McKinnon, A. W. McL. 706
Mackinnon, C. 2391
— D. C. 761, 2469
McKinnon, E. E. 2621
— I. A. 1763
— I. D. 1870
MacKinnon, I. K. 856, 936
MacKinnon, I. R. 272, 308
McKinnon, K. I. 1557
Mackinnon, N. R. F. 703
McKinnon, W. 2702
Mackins, J. W. 1774
MacKintosh, D. R. 424
MacKintosh, G. J. K. 706
Mackintosh, H. W. B. 78, 609
— H. R. 2403, 2469
— M. 963, 1024
— M. F. 2028
McKirgan, T. 722

Digitized by Google

McKitterick, G. 2572
McKitrick, R. A. 2025
Mackle, *Rev.* G. J. 1533
Macklen, V. H. B., *Esq.* 11
Mackley, K. E. J. 1904
Macklin, M. J. 715
Mackness, R. C. 1488
McLachlan, A. 627
Maclachan, I. A. 856, 921
MacLachlan, I. D. 2601
McLachlan, J. 1983
— J. H. 1775
— J. O. 2691
MacLachlan, J. R. 2035
Maclagan, I. A. 146
— R.D. 2616(2)
— R. J. 1763
MacLaghan, R. J. 1763
Maclaine, D. A. R. 431
— L. F. Q. 136, 1636
McLaren, D. E. G. 449
— J. S. 1251, 1323
— R. M. 861, 936
— W. R. 2022
McLarney, H. 2587
— M. H. 1161, 1238
MacLauchlan, A. 1887
Maclauchlan, D. F. 861, 936
McLauchlin, C. 2044
McLaughlan D. J. 1550
MacLaughlan, I. W. 822
— P. 614
McLaughlin, H. 2653
— P. 609
— W. M. 2582
McLean, A. A. J. 627
— A. D. 2533
MacLean, A. D. F. 1611
Maclean, A. T. 1702
MacLean, C. D. H. 598
— D. A. 618
McLean, D. J. 715
MacLean, D. L. J. 2521
McLean, D. M. 125, 1881
Maclean, F. R. J. 876, 922
McLean, H. H. 1556
MacLean, I. L. 430
Maclean, I. S. 2516
McLean, J., *R.A.* 436
Maclean, J., *R.Signals* 702
— J. F. 2925
— J. K. C. 722
McLean, J. T. 401, 2843
MacLean, K. F. 2616
Maclean, L. H. C. 822
MacLean, M., *A.C.F.* 2616
— N., *R.A.M.C.* 1644
McLean, R. D. W. 1161, 1238
— S. C. 2621
Maclean of Duart & Morvaren, *Sir* C. H. F. 2922
Maclehose, C. C. 1393
McLeish, *Miss* F. E. K. 146
— I. B. 477
MacLellan, A. P. W. 811
McLellan, D. H. 1547
McLellan, I. R. 1691
MacLellan, J. A. 876, 936
McLellan, M. A. 1751
— M. R. 427
McLelland, E. A. 2391
— P. D. 975, 1027
McLeman, L. 662
MacLennan, A. 3, 38, 204
— D. R. 851, 934
Maclennan, G 1975
— J. S. 1895
McLennan, R. A. 2694
Maclennan, T. 1653
Macleod, D. 1885
McLeod, D. N. K. 427
— E. 2621
Macleod, G. J. 2585
McLeod, H. H. 876, 942
— I. 1392
— I. C. 1931
— J. 2527
Macleod, J. W. G. 1897
McLeod, K. J. 1887
MacLeod, N. 723
— N. E. 436
McLeod, N. P. 414
MacLeod, P. M. 1557
— Q. N. B. 1441
— R. 1660, 2616
Macleod, R. F. 2533
McLeod, R. J. 1892
MacLeod, R. N. A. 425
Macleod, T. W. 2616
MacLeod, *Rev.* W. 61
McLeod, W. K. 1773
McLernan, J. U. 338
McLinden, J. A. 762
McLoone, M. 2621
McLoughlin, A. G. 658
— E. A. 723
— I. 2663
— P. A. V. 1702
— T. J. 2030
MacLucas, I. D. 433
McLuckie, D. S. 722
— J. G. McK. 711
McMahon, A. A. 2634
— A. W., *Esq.* 14
— B. A. 2027
— D. M. 2665
— J. B. J. 1892
— J. C. D. 1042
— K. 2028
— M. V. 1652
Macmahon, P. 1640
McMahon, P. G. 2029
— P. R. M. 1897
— W. A. 1557
McManamon, D. G. 1892
McManus, A. E. 963, 1024
— A. G. 2585
— D. L. 1889
— J. R. 2027
— M. J. 2030
McMaster, P. 614
McMeekin, G. B. 1071, 1131
— T. D. H. 206
McMenemy, J. D. S. 2537
McMicking, D. J. 866, 933
— T. N. 861, 933
MacMillan, A. D. S. 2521
— A. J. McC. 2585
McMillan, A. L. 1553
Macmillan, A. S., *R.E.* 658
McMillan, C. R. 1644
— D. 1564
— *Rev.* D. N. 167, 1502
MacMillan of MacMillan (of Knap), *Sir* G. H. A. 2818
McMillan, I. 1611
Macmillan, I. A. 30, 951, 1022
MacMillan, I. C. 433
McMillan, J. 876, 925
MacMillan, J. A. H. 1161, 1244
Macmillan, J. M. 1171, 1244
MacMillan, J. R. A. 856, 940
— M. W. I. 1611
— R. 1553
Macmillan, R. G. 614
McMillan, T. I. 985, 1027
McMillen, C. P. 971, 1039
McMinn, J. W. 2537
McMinnies, M. I. 464
MacMorran, H. B. S. 723
McMullan, H. A. 2352
— P. E. W. 621
McMullen, J. J. 2141
McMullin, *Rev.* J. A. 1539
McMurchy, A. R. 2533
McMurdo, A. W. 698
— J. 2551
McMurray, D. B. 2525
— J. 2040
— W. R. 34, 1885
McMurry, L. D. 1611
McMurtrie, D. H. 1261 1323
McNab, E. 2000
— I. D. 1892
— J. 98, 2179
— J. G. 1943
— J. H. 2634
Macnab, R. I. 658
— W. T. D. 943, 2466
McNabb, M. B. 851, 921
McNair, D. 2468, 2508
MacNair, D. I. 1640
Macnair, R. H. D. 39, 401
McNally, O. P. 2071
— R. 2698
— W. 2959
McNamara, D. 2589
— E. G. 184
McNaught, L. W. 427
— P. J. 1181, 1232
McNaughtan, W. D. 1441
McNaughton, *Rev.* J. 1507
— M. 2582
— P. 726
— R. A. 1983
McNeal, A. D. 1652
McNee, A. S. 430
McNeil, A. 1431
— C. 211, 2793
— D. R. 1392
— J. A. 1740
— J. D. 2586
— K. G., *Esq.* 63
McNeil-Smith, B. M. 1974
McNeill, D. H. 246, 2816
— J. M. 400
— *The Hon.* R. A. 194
McNeish, J. A. 1086, 1132
McNellie, W. 2685
MacNevin, J. M. 2531
McNicol, G. C. 2691
McNicol, P. A. 2346

Digitized by Google

McNinch, W. 234
McNish, R. R. 959, 1024
Maconochie, R. A. S. 876, 933
McPurtlin, J. J. 2540
McPhall, D. 1647
Macpherson, A. M. 2653
— D. G. 1286, 1336
MacPherson, I. 1742
Macpherson, J. D. P. 38, 1636
McPherson, *Rev.* N. F. W. 1539
MacPherson, *Rev.* N. J. 1533
McPherson, R. I. 2691
Macpherson, R. I. C. 1888
— R. T. S. 248
McPherson, S. 2706
Macphie, D. L. 1640
McPhie, H. J. 285, 338
McPhillips, M. A. 141, 2309
McQueen, A. W. 1895
MacQueen, J. 1541
McQueen, K. J., *R.A.* 210
— K. J., *R.C.T.* 1596
— P. D. P. 876, 922
— R. A. 2350
Macqueen, R. L. 1691
McQuillan, M. A. 2352
McQuoid, R. F. P. 424
Macrae, D. 2616
— F. G. 2522
— H. I., *Scots Greys* 283, 314
— H. I., *Wt. Offr.* 2698
— J. 1671
— J. H. 2572
— J. N. 1393
— M. 439
— R. 2694
— R. A. A. S. 2619(2)
McRitchie, H. M. 1391
Macro, J. A. 1550
McRoberts, D. 2551
McShane, C. B. 1640
— J. H. 2707
McSheehy, E. P. 1171, 1230
— H. O. P. 231
McSherry, B. 2601
— J. A. 1701
McSweeney, W. F. 1488
MacSwiney, H. F. 609
— J. G. 607
MacTavish, A. G. 702
— A. J. 2537
McTomney, J. 2707
McVeigh, B. 2348
— T.T 1885, 2829
Macvicar, F. T. 1637
— H. W. 2616
MacVicar, *Rev.* K. 61
— R. S. L. 943, 2466
McVittie, C. H. 1740
— M. R. 871, 942
McWade, J. R. 436
— S. D. 2391
McWatters, T. J., *Esq.* 55
McWha, J. A. 2551
McWhannell, T. 2706
McWilliam, J., *Esq.* 2922
MacWilliam, J. G. 981, 1027
— M. E., MacG. 168, 208
— W. J. 1058, 1124
McWilliams, T. 2667
Madankumar Subba 1459
Madden, F. J. P. 1488
— *Rev.* L. 93, 1502
— P. J. 427
Maddern, A. J. 1611
Maddick, F. T. 2701
— M. 2335
Maddison, D. 1892
— *Rev.* N. 1533
— R. 876, 928
Maddock, J. F. 322
— K. M. T. 1652
Maddocks, N. 1086, 1127
Maddox, C. G. 658
Maddren, G. P. 722
Maddy, R. N. 2179
Madelin, J. P. H., *Esq.* 55
Maden, D. 2638
Madge, W. T. F. 2702
Madigan, B. D. 1176, 1236
Madin, E. M. 131
Madley, L. J. 2663
Madocks, R. G. 1
Madrell, L. E. 102, 246, 2179
Madsen, E. B. 28, 2141
Magee, D. W. M. 1286, 1336
— L. P. J. 1740
— T. 2589
Maggs, A. 754
— K. G. 2586
— S. E. 2346
Magill, D. C. 144, 246
— E. P. 761
Maginnis, M. P. 2346
Magnay, D. E. 2000
Magner, D. 1636
Magowan, J. A. 1931
— S. 1086, 1132
Magrane, N. P. 1064, 1131
Maguire, *Sir* H. J. 11
— M. J. 2467, 2510
— N. F. 2469, 2508
— T. K. 1640
Mahan, T. 2030
Mahmood bin Saliaman 192
Mahmud Jan 2894
Mahon, B. H. 1889
— C. 1565
— C. J. 1393
— W. W. 832
Mahoney, E. W. S. 754
— R. F. 2702
— S. 2335
Mahony, B. C. P. G. 1550
— J. K. 2962
— *Rev.* J. P. 103, 1502
— M. N., *Esq.* 53
— R. C. S. 289, 308
Maidwell, N. W. J. 423
Mailey, E. E. 2391
Main, J. A. 341, 2468
— R. F. McI. 2616
— T. A. 1870
Maine, R. A. H. 2624
Mainwaring, H. S. K. 2924
Mair, F. J. M. 2630
— H. C. 145, 1885
— W. F. 627
Maisey, D. J. 2587
— H. M. 2141
Maitalal Gurung 1432
Maite Gurung 1432
— Pun 1469
Maitland, J. R. 2691
— P. 662
— R. M. 1596
Maitland-Titterton. D. H. S. L. 276, 320
Major, C. H. 1894
— C. J. 1052, 1130
— I. 2619
— J. P. N. 1086, 1132
— M. J. 1763
— P. G. 1890
— R. S. 2586
Majury, J. H. S. 27, 208
Makarios, *Archbishop* 193
Makepeace, A. W. 2572
— J. 2706
— J. A. 2706
Makepeace-Warne, A. 1271, 1329
Makhansing Gurung 1442
Makhosini Dlamini, *Prince* 197
Makin, A. I. S. 464
— J. D. 1975
Malan, *Rev.* V. C. de R. 1539
Malcolm of Poltalloch, G.I. 2804
Malcolm, D. A. 433
— G. J. 753
— J. 2000
— J. W. T. A. 107, 841
Male, M. 2350
— S. J. 632
Malet, G. J. W. 278, 321
Malik Ghulam Sarwar, A. W. C. 2894
Malins, E. M. 2510
— *Rev.* P. 1502
Malins-Smith, S. G. 1885
Malir, R. A. S. 1245
Mallaby, P. J. A. 278, 330
Mallal Gurung 1450
Mallalieu, P., *Queens* 967, 1024
— P., *C.C.F.* 2540
Mallam, D. F. 276, 333
Mallard, J. H. 79, 207
— R. L. R. 761
Mallett, L. A. 1904
— M. S. 2695
— *Rev.* P. 1502
Mallinson, R. 628
Mallock, G. R. 280, 333
Mallon, J. J. 1550
Malmesbury, *The Earl of* 2921
Malone, D. F. 709
— R. R. 1077, 1139
Maloney, M. R. 424
Malmood bin Sulaiman 188
Malpas, E. A. 967, 1037
Malpass, A. 2691
Maltby, A. W. 2000
— H. R. C. 1887, 2831
Malthouse, H. W. 1882
Malyon, M. J. H. 285, 321
Man, C. M. M. 203, 1022, 2806
— D. A. 1758
— M. C. G., *Esq.* 2756
— P. H. 2023
Manahang Limbu 1640
Manaton, A. F. 1558

Digitized by Google

Manbahadur Ale 1432
— Gurung (471093) 1442
— Gurung (485598) 1470
— Limbu (458869) 1451
— Limbu (484212) 1460
— Newar 1451
— Rai (407560) 1460
— Rana 1432
— Sun 1451
— Sunwar 1451
— Tamang (480874) 1469
— Tamang (484110) 1460
— Tamang (486055) 1442
— Thapa (455646) 1432
— Thapa, *Wt. Offr.* 2667
Mancey-Jones, M. 2165
Mander, D. J. 2165
— P. S 1740, 2825
— R. W. F. 2531
Manders, D. H. 754
— G. 2548
— R. C. 1870
Manduca, P. F. A. 596
Manekshaw, S. H. F. J. 188
Manger, A. D. 1058, 1127
— D. C. 1964
Mangham, O. 1777
— W. D. 210
Mangin, P. E. 1181, 1222
Mangion, J. A. 1565
Mangles, D. R. 231, 2831
Mangnall, D. E. 2346
Manifield, H. 439
Manisty, J. C. 2546
Mani Prasad Rai 1450
Manjit Gurung 2667
Manktelow, D. L. 1064, 1122
Manley, A. G. 436
— E. J. 662
— L. 2563
Mann, C. J. H. 1671
— D. 2691
— G. J. 715
— J. 2551
— J. R. K. 2527
— J. W. 1611
— L. 2561
— M. W. 2522
— P. H. 2165
— R. J. 285, 326
Mannering, C. T. 2000
— D. C. 2665
— G. S. 2685
Manners, M. J. F. 2619
Manners-Smith, M. C. H. 1286, 1356
Mannifield, D. 2707
Manning, F. A., *R.A.* 414
— F. A., *R.A.O.C.* 1774
— G. 431
— J. P. 2522
— P. I. 654
— P. J. M. 341
— P. R. J. 1611
— R. J. 1143
Manning-Press, C. B. 421
Mans, R. S. N. 210
— W. L. B. 2665
Mansbridge, S. J. J. 2568
Mansell, T. J. 2181
Mansell-Ward, G. M. 2179
Mansergh, *Sir* R. 400(2), 2804, 2850, 2877
— P. E. S. 162, 207
Mansfield, C. L. 1691
— E. 2694
— E. B. H. 2555
— E. G. N. 2756
— K. H. 2522
— M. D. 1763
— R. S. 709
Mansfield and Mansfield, *The Earl of* 2922
Manson, G. 2691
— J. J. N. 2027
— P. J. L. 662
Mansur, Bin Mohd Desa 726
Mantell, D. R. 272, 328
Manthorpe, S. H. 105
Mantle, D. 628
— P. A. 287, 308
Manton, A. R. 433
— E. A. 2044
Manuel, H. 1644
— H. R. C. 1557
— W. J. 1763
Manvell, P. P. 967, 1031
Maple, C. S. 245
Mapp, E. W. 628
— S. 2029
Mar and Kellie, *The Earl of* 2922
March, F. M. H. 431
— P. 1647
— R. L. 1890
March-Phillipps de Lisle, H. L. R. 802
Marcham, C. D. 1653
Marchant, A. 2634
— E. 2665
— G. F. 634
— J. A. 2796
— J. P. 2516
— K. J. 614
— R. C. 2660
— S. S. 433
Marchant-Smith, C. J. 1071, 1129
— J. H. 1058, 1128
Marchmont, J. C. 1578
— R. J. 1611
Marciandi, B. H. 959, 1024
Marcus, A. H. M. 598
Mardell, F. B. 2035
Mardles, P. J. 426
Marett, P. J. 622
Margadale of Islay, *The Lord* 341(2)
Margerrison, R. A. 2663
Margetts, D. J. 1652
— F. C. 698
Marjoram, H. 754
Mark, J. 1894
Markbride, L. 2540
Markey, P. J. 2698
Markham, C. B. 2071
— D. 1763
— D. J. 2165
— J. 2706
Markie, A T. 2634(2)
Marks, D. R. 726
— N. L. 1894
— R. L. 3, 107, 228
— W. W. 615
Markwick, J. G. 1747
Marl, L. N. 2181
Marles, A. C. 606
Marley, A. P. H. 711
Marlow, A. R. 618
— C. 2843
— H. R. W. D. 120, 2179
— L. W. 2601
— T. K. R. 607, 2780
Marman, M. A. 283, 320
Marno, P. C. S. 1567
Marnoch, D. C. 1964
Marot, P. E. 2071
Marples, M. 711
Marpole, D. J. 1491
Marr, G. McI. 2624
Marray, D. 2030
Marriner, R. B. 1742
Marriott, C. J. W. 283, 330
— E. R. C. 1488
— F. D. 1660
— I. A. 2880
— J. 762
— J. H. 955, 1036, 2790
— M. L. 2698
— M. M. 2525
— P. G. 2000
— R., *R. Signals* 726
— R., *S.A.S.* 1488
— R. B. 955, 1031
— R. N. 2548
— S. H. C. 1271, 1351
Marrison, P. F. 1541
Marsay, D. 1064, 1137
Marsden, A. D. 425
— A. E. 2521
— A. T. 278, 307
— B. 1889
— F. R. 131, 1904
— H. 2025
— J. 1758
— L. F. 2630
— P. C. 1611
— P. D. 2588
— W 2706
Marsh, B. J. 424
— C. E. 2000
— D. J. 1777
— D. T. 2531
— F. G. 1086, 1122
— F. M. 2300
— G. D. 2586
— G. P. 1894
— J. C. S. 102, 401
— J. P. 622
— J. T. 1975
— K. 1143
— N. S., *Esq.* 2827
— P. 424
— P. M. 92
— R., *R. Signals* 724
— R., *Wt. Offr.* 2706
— R. I. L. 425
— S. 439
— S. F. 2568
— T. A. 1392
— T. B. V. 170, 607
— T. R. 621
— W. R. 263
Marshall, A. 2695
— A. J. 985, 1032
— A. D. W. 871, 928
— A. E. W. 2630
— A. R., *Wt. Offr.* 2696
— A. R., *Cmdre* 2847
— A. S. G. 2044
— B., *R.A.E.C.* 2030
— B., *Wt. Offr.* 2701
— *Rev.* C. J. B. 1533
— C. T. 963, 1037
— D. B. 754, 2466
— D. C. 1983
— *Rev.* D. E. 1507
— D. J. 2698
— D. K. A. 53
— D. L. 632
— G., *ret. pay* 95
— G., *C.C.F.* 2531
— G., *A.C.F.* 2572
— G. B., *Esq.* 54, 2845
— G. N. 1897
— *Rev.* G. S. 1507
— J., *R.T.R.* 272, 332
— J., *R.E.* 654
— J. H. 2521
— J. M. 437
— J. N. 2588
— J. R. 1640
— K. N., *C.C.F.* 2533
— K. N., *A.C.F.* 2638
— L. C. 1784
— M. A. 1763
— M. D. J. 431
— M. L. 2309
— M. W. 1660
— N. L. 2000
— P., *R.C.T.* 1611
— P., *A.C.F.* 2548
— *Rev.* P. J. 1507
— R., *A.C.F.* 2572

Digitized by Google

Marshall, R. 975, 1039
— R. A. 1567
— R.B. 2706
— R. D. 2695
— R. S., *A.L.S.* 39, 228, 2438
— R. S., *Maj.-Gen.* 48, 204
— R. T. 2630
— S. 2600
— T. R. G. 431
— W., *Esq.* 14
— W. H. 60, 1974
— W. J. 1596
— W. M. 2533
— W. R. H. 2667
— W. T. 2660

Marsham, J. K. 1281, 1329
— L. 1777

Marson, A. E. 1882
— J. R. 2766
— N. 2300

Marston, E. P. 1964
— H. H. M. 164, 951, 1029
— P. L. 1547
— R. 2696
— R. D. S. 1553

Mart, D. W. 2028

Martel R. H. 1775

Marten-Smith, H. J. 753

Martin, A. 985, 1027
— A. B. 1882, 2831
— A. D. 724
— A. G. 2638
— A. J. 1171, 1230
— A. J. S. 35, 234
— A. R. 715
— B. K. 1392
— C. D. 762
— C. G. 2953
— C. H. 598
— C. J. 1042
— C. J. M. 943
— *Rev.* D. A. 1533
— D. B. 654
— D. G., *Esq.* 55
— D. G., *R.A.* 421
— D. J., *R.E.* 622
— D. J., *Rear Admiral* 2870
— D. J. S. 1777
— D. McC. 1245
— E. A., *Esq.* 54
— E. G. L. 1161, 1241
— E. J. 2035
— E. W. J. 658
— F. E. W. 1392
— F. X. 1637
— G. A. 2075
— G. D. 2691
— G. E. 2653
— G. I. 1361

Martin, H. 1644
— H. H. 2642
— H. de V. 1652
— H. J. 2586
— J 2695
— J A. A. 1888, 2829
— J. D. 2545
— J. D. T. 1245
— J. M. F. 1161, 1241
— J. N. 1564
— J. P. B. 1488
— J. R. 2701
— J. S. 245
— *Rev.* K. 1538
— K. I. 1556
— K. M. O. 433
— L. M. 2348
— M. G. 2029
— M. J. 1166, 1236
— M. J. G. 1459
— M. L. 715
— *Prof.* N. H. 2812
— N. W. K. 2515
— P. 1181, 1244
— P. G. F. 1974
— P. J. 1156, 1229
— P. L. de C. 78, 209
— P.W. J. 433
— R., *R.A.E.C.* 39, 2027
— R., *Q.A.R.A.N.C.* 2331
— R. A. St. G. 2921
— R. C. de V. 2540
— R. J., *R.A.C.* 276, 317
— R. J., *Wt. Offr.* 2660
— R. J. M. 635
— R. L., *R.C.T.* 1550
— R. L., *Foresters* 1176, 1242
— R. O. 635
— R. T. 706
— S. W. 1777
— V. H. 701
— W. E. 405
— *Rev.* W. M. 1502

Martin-Bird, R. D. 2922

Martin-Doyle, C. J. 2528

Martindale, A. R. 2756
— B. H. 2071

Martlew, J. 166, 245
— M. A. 2335

Martonmere, *The Rt. Hon. Lord* 164

Martyn, A. M. 1166, 1233

Martyn-Fisher, J. H. 1747

Marvin, G. P. 2877
— P. A. 2382

Marwick, J. F. 477

Marzetti, P. J. 1550

Mascoll, F. K. N. 194

Masefield, O. S., *Esq.* 63

Mashiter, E. 2518

Maskens, D. F. 634

Maskey, J. W. H. 171, 2025

Mason, A. C. 1894
— A. H. C. 2701
— A. M. 2521
— A. R. 812
— B. J. 2557
— C. D. 439
— C. N. 1611
— D. J. 1547
— D. H. 2756
— D. M. 2352
— D. R. 2696
— E. R. 2561
— G., *Queens* 97, 955, 1024
— G., *A.C.F.* 2615
— H. C. 1644
— H. F. R. 1547
— J. A. 2391
— J. L. 1974
— J.R. 2766
— J. W. 1261, 1351
— K. R. 1773
— L. W. 1960
— M. 2630
— P., *R.A.O.C.* 1758
— P., *A.C.F* 2644
— P. F. 614
— P. G. K. 105, 1541
— P. N. 609
— P. T. 1897
— *The Rt. Hon.* R. 5, 7, 9
— R. A. S. 622
— R. B. C. 1393
— R. P. 871, 922
— *Rev.* R. W. 1538
— S. 2698
— S. N. 436

Massen, R. J. 2545

Masser, C. B. 702

Massey, A. 2701
— A. C. 1556
— F. L. 2546
— G. S. 723
— J. A. J. 168, 702
— J. B. 1547
— O. J. 2029
— S. R. 2701

Masson, W. D. 1640

Massy, H. P. S. 272, 332

Massy-Beresford, M. J. 1271, 1351

Masters, C. P. 39, 424
— G. 228
— J. 632
— J. D. 48, 231
— L. P. Y. 2667

Masterson, L. J. 2040

Masterton, E. K., *Esq.* 54
— J. H. 144, 1565
— W. W. D. 2615

Mates, M. J. 276, 307

Mathams, M. L. 1758

Mather, A. C. McC. 802
— C. A. S. 967, 1037
— G. L. 2701
— M. J. C. 2527
— P. J. 761

Mathers, E. 662
— E. M. 2382
— P. J. 449

Matheson, A. 762
— A. C. W. 1660
— A. F. 2922
— C. R. 1702
— D. 211
— D. W. 2027
— J. M. 210
— M. B. 211

Mathew, A. W. 234, 2793
— *Dr.* H. J. S. 2813

Mathews, J. 2552
— M. T. 2536
— R. 1742, 2833
— R. S. 1553

Mathewson, A. D. 2574

Mathians, Q. L. S. 421

Mathie, R. R. C. 231
— W. R. McL. 876, 925

Mathieson, A. A. 274, 333

Mateon, D. E. 1161, 1232
— E. G. W. 1747

Matthew, E. F. 703
— K. A. L. 289, 338
— T. G. 2572

Digitized by Google

Matthews, A. J. 1086, 1124
— A. E. H. 618
— A. H. S. 2382
— C. E. 2027
— C. P. 1763
— D., *A.C.F.* 2561
— D., *R.W.F.* 1181, 1227
— D. H. 1637
— D. M. K. 477
— E. G. 609
— F. C. 1556
— F. W. 725
— G. B. 1890
— G. E. 289, 338
— G. H. 1176, 1224
— G. J. B. 2545
— J. C. 414
— J. J. 2568
— J. R. 1885
— J. W. 263
— L. A. 2035
— M., *R.M.P.* 1960
— M., *R.E.* 607
— M. E. 762
— M. E. C. 1547, 2820
— N. D. 1885
— N. F. C. 2563
— P. G., *C.C.F.* 2521
— P. J. 1166, 1230
— R. 1889
— R. E. 1166, 1244
— R. H. 414
— *Rev.* R. I. J. 1533

Matthewson-Dick, T. 698

Matthison, H. E. 1647

Mattingley, C. G. 866, 928
— F. W. 2181

Maude, G. A. 711
— N. S. E. 210

Mauger, C. J. 2035

Maughan, B. F. 2030
— G. J. 1251, 1323, 2796
— M. 477

Mauldon, P. A. 1052, 1138

Maule, J. 1979
— K. J., *Miss* 54

Maule Ramsay, A. J. P. 822

Maunder, K. W. 80, 1747

Maunsell, R. E. 272, 332
— R. S. D. 239, 2784

Maurice-Smith, N. J. 2555

Mavity, D. G. 1890

Mavor, V. A. 951, 1031

Maw, A. R. 1701

Mawdsley, D. A. 439
— J. M. 2346

Mawer, A. G. 632
— F. H., *Esq.* 14
— R. 621

Mawhinney, T. H. M. 662

Mawle, R. G. 1181, 1244

Mawson, S. W. 725

Maxfield, R. H. 702, 2790

Maxse, M. W. F. 812, 2793

Maxted, R. M. 423

Maxton, K. 2025

Maxwell, D. A. C. 1083, 1139
— F. G. 698
— J. P. 274, 333
— L. 211
— P. G. C. 802
— P. H. 876, 925
— P. W. S. 274, 308
— R. 1556
— R. A. 2698
— W. P. 2521

Maxwell-Hyslop, H. M. 822

May, A. J. 1747
— A. K. 1565
— B. A. 2141
— B. J. 1565
— C. F. S. 289, 327
— D. E. 2660
— D. J., *R.A.* 424
— D. J., *Wt. Offr.* 2691
— F. A. 725
— F. W. 2030
— J., *R.M.P.* 1964
— J., *R.E.* 609, 2780
— J., *R.C.T.* 1565
— J. H. 711
— J. M. 1557
— M. J. R. 423
— P. G. 1556
— P. H. 2536
— R. 1286, 1336
— R. F. 1983
— R. N. 1567
— W. R. B. 1151, 1235

Mayberry, J. D. 1652

Maycock, A. 2542
— W. d'A. 2812

Maydon, G. S. K. 146

Maydwell, R. W. 2630

Mayer, P. A. 1596

Mayes, C. M. A. 107, 811
— F. B. 1644
— J. G. 1064, 1124
— P. A. MacD. 1887
— P. R. 2516

Mayfield, R. 821

Mayger, C. M. 2181
— K. R. 433

Mayhew, N. T. P. 967, 1039

Mayles, W. P. M. 341

Mayman, D. D. 2030
— I. 1459, 2793

Maynard, F. R. 711
— R. F. 711

Maynard-Smith, B. 2522

Mayne, G. J. O. 285, 338
— N. J. 722
— W. R. 725

Mayo, D. J. C. 2040
— E. J. 423
— G. F. W. 1774
— T. A. J. 1565

Maywhort, J. E. 94, 211

Mazlan bin Yunus 192

Meacock, D. W. 1784
— P. 1960

Mead, D. A. 1611
— D. H. 1271, 1351
— J. H. 477
— K. A. 1490
— P. J. 2615
— P. J. F. 1763

Meade, P. J. 2660
— R. J. H. 322

Meaden, E. A. A. 2309

Meadmore, J. R. C. 1975

Meadows, C. 2601
— E. C. 2698
— N. P. C. P. 2542
— O. S. E. 2706

Meads, J. A. 2691
— W. I. 1975

Meagher, A. G. P. 1890

Meakin, A. C. 2533
— A. D. 261
— *Rev.* A. J. 1533
— G. 722
— R. S. H. 2702

Meakings, L. A. 2706

Meakins, P. D. W. 1983

Mealings, D. A. 2035

Mealor, R. 1894

Mealyer, M. R. 1553

Meaning, P. F. 726

Meares, C. R. N. 280, 333

Mearns, C. N. 1596

Mears, C. J. 1564
— J. W. 1747
— K. J. 2141
— *Rev.* P. A. 1507
— P. S. 1550

Measey, D. E. 2030
— N. R. 1887

Meates, T. M. 2660

Meaton, R. 1491
— R. J. 2698

Medcalf, F. G. 761
— F. H. 2634
— T. J. 1904

Medd, D. R. 1758

Meddemen, E. W. 2695

Medlam, J. W. N. 1892

Medley, G. H. 95
— R. H. 955, 1037, 2770

Medlicott, P. S. G. 263

Mee, J. 1702

Meech, D. E. J. 2181

Meechie, H. G. 2382

Meehan, D. J. C. 866, 922

Meek, F. 1773
— R. L. 725

Meeke, J. A. 1547

Meekings, A. R. 1892

Meerendonk, M. 2025

Mees, G. P. 1660

Meeten, D. J. 1882, 2833

Megbahadur Chhetri 1451

Meggitt, I. R. 2044

Meggy, J. 430

Megson, B. O. 2685

Meharg, R. B. 2040
— T. L. C. 2040
— T. P. 289, 338

Meheux, C. C. 621

Mehew, D., *Esq.* 14

Meier, A. L. 1553

Meighan, J. S. 464

Meikle, W. 2653

Meiklejohn, A. T. 2391

Meldrum, *Rev.* C. A. M. 1533
— W. P. 145, 211

Melhuish, C. D. 715
— P. 2698
— P. J. 761

Mella, C. 437
— T. M. 2701

Melles, G. 2653

Melley, K. 436

Melling, P. 1653

Mellish, M. H. T. 151

Mellor, A. 628
— A. H. S. 207
— F. 2685
— J. F. M. 1, 206
— P. J. 1077, 1137
— V. H. 2515

Mellotte, R. T. W. 971, 1027

Mellows, A. R. 2165
— J. C. W. 431

Melluish, J. R. F. 2545

Mells, R. O. 654

Melrose, I. R. 2619

Melsom, M. A. 1644

Melville, C. 2706
— M. L. 871, 933

Melville-Smith, G. C. 2587

Melvin, R.A. 1565

Digitized by Google

Membery, A. G. 1647
Membry, D. A. J. 2464, 2510
Menage, M. J. 971, 1039
Mence, D. G. 634
Mench, P. A. 182
Menday, S. R. 2585
Mendham, D. G. 1740
— R. F. 1765
Mennell, I. D. B. 1161, 1239
Mennie, C. D. 2548
Mentzel, K. L. 1758
Menzies, A. 1975
— R. C. 1653
Mercer, A. E. E. 107, 405
— A. K. 724
— C. B. 706
— C. H. 125, 1742
— E. G. 2142
— G. W. 2663
— I. 2350
— I. S. 622
— J. 1651
— J. R. T. 2528
— M. I. 2350
— P., *R.A.* 421
— P., *I.G.* 832
— R. J. 943, 2466
— W. E. A. 2696
Mercer-Daly, W. 1640
Mercer-Wilson, D. F. M. 1974
Merchant, R. A. 609
Meredith, A. J. 2691
— F. H. 629
— G. 1983
— J. C. C. 1361
— M. L. C. 276, 315
— P. 2522
— R. C. 2582
— T. 1286, 1336
Meredith Hardy, S. P. 261
Mermagen, J. H. F. 134, 211
— J. W. 1171, 1232
Merrell, R. M. 32, 606
Merrett, C. 2382
Merrick, A. M. 1651
— J. H. 141
— W. P. 1644
Merrifield, A. G. 621
— N. W. 724
Merrin, C. D. G. 2660
Merritt, C. C. I. 2960
— J. B. 1557
— J. R. 2685
— L. F. 449
— R. 2040
— T. V. 981, 1032
Merry, A. J. 1691
— R. W. 2023
Merrylees, D. L. 1550
Merryweather, R. 754
Merson, A. T. 1671
Merton, R. B. 274, 322
Mesch, J. M. 426
Mesquita, E. W. 2702
— P. D. 276, 321
Message, T. S. 423
Messenger, C. R. M. 280, 333
— E. W. 1140
Messent, D. O. H. 1640
Messer, R. 1774
Messer-Bennetts, J. M. 715
Messervy, J. S. 1547
Messervy-Whiting, G. G. 2142
Messingham, P. D. 2588
Meston, R. J. C. 621
Metcalfe, A. P. 1839
— B. M. 2380, 2819
— C. A. 754
— C. C. 37, 239
— G. B. 2030
— G. S. 2588
— M. C. 2540
— *Rev.* N. S. 3, 120, 1502
— P. F. 724
— T. O. 2660
— *Rev.* T. W. 1502
— V. 245, 2833
— W. R. 2642
Metcher, A. M. 2391
Metherall, D. A. T. 1897
Metherell, A. 2019
Methuen, P. M. 1071, 1124
Methven, C. N. F. 285, 311
— I. E. M. 2843
— K. W., *Esq.* 55, 106
Metson, A. R. 1567
Metzgen, H. G. 1393
Mews, H. H. 427
Meyers, J. H. 628
Meynell, P. D. 1176, 1242
Meyrick, J. 2027
— N. W. 427
— P. H. 1143
Miah, M. L. A. 2335
Miall, R. C. 654
Micallef, G. V. 596
— J. H. 596
— P. G. 433
Micallef-Eynaud, — M. H. 596
Michael, A. 1567
— A. McG. 1640
— P.E.P. 1653
Michel, D. H. 401
Michell, D. G. 1596
— E. E. 94, 2380
— P. J. B. 1361
Michelli, H. J. 1747
Michelmore, J. F. G. 248
Michels, T. W. 1171, 1232
Michener, *Rt. Hon.* R. 180
Michie, I. 1640
— J. D. V. 424
— W. J. M. 28, 709
Micklem, E. J. 289, 326
Middlebrook, C. 634
Middleditch, J. E. 1557
Middlemas, R. G. 430
Middleton, A. V. 2522
— F. R. I. 1653
— G. C. 433
— J. D. 431
— J. W. 2624
— K. 1640
— M. A. 2527
— R. 430
— R. A. 1885
— R. C. 274, 307
— R. J. L. 725
— S. G. 1892
— W. A. M. 2696
— W. B. C. 1550
— W. D. 2557
— W. G., *Esq.* 2845
Midford, M. A. C. 437
— T. F. W. 2557
— W. H. 2029
Midwinter, J. D. 621
Miers, C. J. P. 1271, 1351
— D. A. N. C. 861, 936
Mieville, C. H. 955, 1024
Migdale, *Lord* 2922
Miguel, P. L. 1904
Milbank, *Sir* M. V. 2
Milburn, C. J. 1892
— G. W. 449
— J. H. 167, 1058, 1122
— J. W. 1904
— W. 2572
Mileham, G. E. 725
— P. J. R. 283, 338
Miles, A. G. 2586
— D. A. 2552
— D. G. 2165
— D. R. 449
— D. W. 431
— E. B. 1758
— F. C. H. 1784
Miles, P. J. 1892
— R. C. 2589
— R. V. 2660
— T. J. R. 1887
Miles-Kershaw, D. 985, 1032
Milford, J. C. 709
Mill, D. H. 431
Millam, R. R. 1565
Millar, A. C. 2029
— E. H. 1751
— J. D. W. 73, 231
— J. H. 654
— W. H. D. 1086, 1132
— W. S. 167, 1636
Millard, D. J. 2346
— J. 2585
— M. E. 2309
— R. J. 427
— R. M. 2525
Millen, A. T. P. 272, 311
— J. H. 1695
Miller, A. C. 1640
— A. C. M. L. 1691, 2469
— A. F. 2621
— A. G. G. 280, 317
— C. D. d'E 1058, 1136
— C. R. 430
— C. S. 477
— D. 262
— D., *Esq.* 14
— D. A. 433
— D. E. 1058, 1122
— D. F. 2756
— D. H. 1702
— D. J. A. 2522
— D. M. O. 709
— D. S. 1042
— D. W. 2619
— E. 2660
— E. R. 436
— E. R. McV. 2619
— G. 2035
— G.F. 2474

Digitized by Google

Miller, G. H. 425
— H. 1596
— H., *Wt. Offr.* 2663
— H. A. 120, 1742
— H. R. 228
— H. W. 2028
— I. A. 1695
— J. 2585
— J. C., *Esq.* 54
— J. E. 231
— J. M. 2
— J. W. 715
— K. G. 248
— K. N. A. 1660
— M. B. 426
— M. G. 2634
— M. P. 2309
— M. Y. 711
— P. A. 632
— P. T. E. 1186, 1236
— R. A. 430
— R. C. 1881, 2831
— R. L. 2075
— R. P. 1077, 1139
— R. P. A. V. 596
— R. W. S. 1691
— S. E. 703
— S. F. N. 2040
— T. C. B. 698
— V. F. P. 105
— W. 2527
— W. F. 439

Millgate, R. B. 1904

Millican, O. R. 2624

Milligan, H. A. 2600
— J. S. 1052, 1136
— R. 1931

Millington, A. H. 1890
— D. H. 1971
— D. J. 634
— E. I. 380
— E. J. 2300
— J. W. 2548
— R. 1564

Millman, H. C. 951, 1022
— H. J. 1547
— J. 1596

Millo, R. W. 78, 702

Millorit, A. R. R. 1763

Mills, A. 1975
— A. E. 2071
— A. O. G. 204
— B. 105
— B. B. C. 1763
— C. J. F. 283, 307
— D. A. 2665
— D. E. 753
— D. T. H. 2576
— G. E. 2660
— G. H., *Brig.* 209
— G. H., *R. Signals* 722,
— G. T. 711
— H. B. 1885
— H. G. 2691
— I. F. 1890
— I. M. 2335
— J., *R.Signals* 709
— J., *R.A.E.C.* 2028
— J. E. 2695
— J. F. 2027
— J. K. 2346
— K. W. 2586
— M. J. C. 1392
— P. H. 812
— R. G., *R.R.F.* 985, 1032
— R. G. 2685
— R. W., *R.E.M.E.* 1897
— R. W., 3 *D.G.* 308
— T. E. B. 1541
— T. S. 615
— W. G. S. 134, 204

Millsop, K. 2027

Millum, R. G. 430

Milne, A. B. 1931
— A. D. 1701, 2464
— A. G. 627
— A. J. 2702
— A. M. 2040
— D. G. 241
— I. A. 2619
— J. 433
— J. B. M. 211, 2810
— K. 2702
— K. P. 1636
— S. 971, 1031
— W. D. 762

Milner, G. M. 2516
— K. J. 477
— R. 2533

Milner- Brown, A. L. 822

Milnes, T. J. 427

Milson, R. J. 618
— W. H. 2638

Milson, R. R. 2582

Milton, C. D. 1660
— C. J. B. 2521
— D. J. 709
— E. J. C. 2023
— H. 2601
— J. A. 2668
— J. E. 1491
— R. R. P. 1392

Milway, A. C. 2028

Minahan, V. E. 1564

Minard, D. 2694

Minbahadur Gurung 2 *G.R.*(470559) 1432

Minbahadur Gurung *Gurkha Engrs* 1468

Minchin, H. T. 662
— R. W. 871, 928

Minchington, F. E. W. 1777

Mindelsohn, G. J. 2531

Mines, W. 2665

Minney, H. 2552

Minnis, F. J. 2350

Minns, W. G. 1983

Minogue, G. M. 2382
— P. J. O'B. 247

Minta, C. F. 1894

Minter-Kemp, M. J. 1166, 1227

Mirams, L. J. 618

Mirehouse, G. E. W. R. 1171, 1232

Mischler, S. M. 2545

Miseroy, E. M. 2380
— J. V. 951, 1036
— P. E. 1556

Miskelly, G. 2619
— J. B. 430

Miskimmin, S. 2557

Mistlin, R. 753

Mitchell, A. A. 2537
— A. J., *R.A.* 464
— A. MacG. 433
— A. N. 2663
— B. 1541
— B. M. 2300
— C. 170, 702
— C. N. 2960
— D. G. 709
— D. P. H. 1083, 1132
— D. S. 658
— E. B. D 1596
— F. J. 287, 338
— F. T. 634
— G. C. 754

Mitchell, G. H. 2029
— G. R. 822
— H. F. 1894
— H. J. 1751
— H. L. A. 1550
— H. M. R. 2466, 2508
— J. 2589
— J. C. 2527
— J. H. 427
— J. T. S., *Esq.* 54, 2845
— K. 2701
— K. O. 2029
— L. G. 2586
— M. A. P. 37, 811
— N. C. H. 2582
— P. A. 1058, 1136
— P. C. C. 427
— P. E. G. 1691, 2464
— P. R. B. 234
— R. A. 629
— R. D. 628
— R. E. 2627
— R. G. 723
— R. I. 210
— R. J. 2694
— R. T. 2706
— S. F. 287, 307
— S. J. R. 2382
— S. S. 2533
— V. A. 2601
— *Rev.* W. B. 1502
— W. D. N. 1742
— W. G. 2563

Mitchell-Heggs, *Dr.* G. B. 2812, 2850

Mitchell-Innes, D. I. 1361

Mitchelson, K. R. H. 871, 928

Mitchener, J. E. 2028

Mitcheson, K. A. 430

Mitchinson, C. G. F. 871, 922

Mitchley, J. A. L. 1156, 1229
— P. G. L. 606, 2780

Mitford, T. A. B. 1763

Mitford-Slade, A. C. W. 1261, 1323
— C. T. 2925

Mitralal Thapa 1442

Mlyanadeniya, S. B. 190

Mizen, J. W. R 621

Moat, G. E. 2035

Mobbs, R. E. 2706

Mobley, B. G. 1784

Mock, M. W. 2698

Digitized by Google

Mockford, D. M. 1751
Mockridge, J. B. 43, 1540
Mocock W. T. 1979
Moffat J. A. 1774
— J. L. 1960
— S. C. 2022, 2837
— T. H., *Esq.* 2873
— W. C. 1637
Moffatt, E. J. 2576
— J. F. 2025
— R. H. I. 449
— T. E. 1777
Moffitt, H. N. 1747
Moger, J. M. D. 287, 326
Mogg *Sir* H. J. 78, 203, 1346, 1490
— J. N. B. 1271, 1351
Mogridge K. F. J. 725
— M. C. C. 1161, 1238
Mohamed bin Abdul Rahman 1784
Mohamed Bin Hussain 1567
Mohamed bin Mohamed Ariff 1784
— Dahalan bin Sulaiman 192
Mohammad Ali 1653
—Azhar Hasan Ansari 2894
— Nawaz Mallik 188
— Rafi Khan 188
— Rejab Bin Ismail 2474
— Sany bin Abdul Ghaffar 192
— Saeed Bhatti 2894
— Shuaib 2894
—Shariff 2894
— Tufail Butt 2894
Mohammed Khan 2894
Mohanbahadur Sunwar 1451
— Thapa 2667
Mohd Jos Bin Saban 2474
Moir, C. M. 228
— D. F. 722
— D. N. 272, 332, 2772
— I. W. 627
— J. D. 1071, 1137
— J. P. 311
— P. H. 28, 211
Molcher, G. F. 1775
Mole, C. K. 2142
Molesworth, A. J. L. 425
Molesworth St. Aubyn, J. A. 27, 1251, 1346
Molland, *Rev.* J. W. G. 1538
Moller, E. D. 1450
Moller, L. R. 1567
Mollett, J. 2695
Mollo, B. 341
Molloy, D. P. 1052, 1123
— M. 1660
— P. L. 1578
— P. M. 2309
Molohan, B. 2300
Moloney, C. J. 2685
— C. P. 2348
— E. 1086, 1132
— J. 2557
Molony, W. G. A. 1181, 1232
Molyneux, J. 2958
— M. 2350
Molyneux-Carter, K. B. 975, 1032
Monaghan, E. L. 628
— *Rev.* J. 1533
— M. F. 2702
— P. J. 2695
— R. T. 654
Monck-Mason, R. L. 105, 272, 315
Monckton of Brenchley, *The Visct.* 320
Monckton, D. P. 1547
Moncrieff, J. C. 248
— J. G. 856, 933
Moncur, T. F. 726
— W. M. 1547
Money, J. 2955
— S. W. 1271, 1329, 2770
Moneypenny, L. 2601
Monico, D. V 2000
Monk, A. C. 2179
— G. C. 424
— G. F. M. 2035
Monkman, G. T. 2701
— J. 2403, 2468
Monks, E. J. 1975
— H. N. 1943
Monro, A. H. 866, 942
— D. C. 871, 936
— S. 2403
Monson, G. J. C. H. 2071
Montagu-Pollock, J. D. 1286, 1356
Montague, J. A. 706
Montague-Younes, *Rev.* H. E. 1539
Montalto J. 596
Montanaro R. C. 596
Monteath, A. D. 248
Monteiro, *Prof.* E. S. 2813
Monteith, J. C. 147, 207
Montgomerie, R. D. 2540
Montgomery of Alamein, *The Visct.* 201
Montgomery, A. E. 2660
— A. P. 433
— A. S. 421
— D. H. R. 231
— I., *Esq.* 7, 14, 52, 2850, 2870
— J. 1773, 2796
— J. C. D. 606
— K. 2044
— L. C. 3
— M. B. 971, 1027
— M. G. R. 622
— N. 2634
— R. 228
— R. J. A. 2548
— R. P. 1261, 1351
— S. B. 622
Montgomery-Swan, G. A. 726
Moodie, J. A. 477
Moody, A. M. T. 1071, 1131
— C. D. 1651
— C. H. 726
— N. C. 726
— P. 1171, 1224
Moon, D. E. 1140
— J. H. 1547
— J. J. E. G. 274, 327, 2469
— M. 2698
— R. V. 2955
— R. W. S. 1979
— S. J. 2563
Moonan, B. D. 2536
Mooney, R. 2551
— S. A. 2880
Moonie, J. H. 2621, 2624
Moor, H. 629
Moorat, E. F. E. 959, 1031
Moorby, A. L. 433
Moorcroft, D. 1931, 2468
— D. F. 1547
Moore, A. C. 2335
— A. C. W. 1784
— A. J. 2601
— A. J., *R.A.* 433
— A. L. 2522
— A. L. G. 2561
— A. L. W. 102, 1151, 1241
— A. S. 1975
— A. W. 2029
— B., *R.A.* 79, 423
— B. E. 326
— B. F. G. 105, 2382
— B. J. 1784
— B. W. 424
— C., *Esq.* 11
— C. 2309
— C. J., *Wt. Offr.* 2694
— C. J., *T. & A.V.R.* 1143, 2469
— D., *7G.R.* 1450
— D., *Q.A.R.A.N.C.* 2335
— D., *R.E.M.E.* 1897
— D. A., *R.A.M.C.* 1644
— D. A., *R.A.O.C.* 1765
Moore, D. G. 2923
— D. S. 761
— *Rev.* E. J. 1539
— E. J. H., 2 *G.R.* 1431
— E. J. H., *R.A.M.C.* 1701
— F., *Esq.* 53
— F. H. 439
— G. 2663
— G. B. 2582
— G. H. 341
— H. C. 1557
— H. H. 951, 1036
— H. J. A. 955, 1024
— H. S. 1636
— J., *A.C.F.* 2627
— J., *R.E.* 654
— J., *R.A.O.C.* 1774
— J., *Wt. Offr., R.C.T.* 2685
— J. A. 1894
— J. A. G. 424
— J. C. 1742
— J. McG. 2561
— J. P 1883, 2831
— J. R. 967, 1031
— J. S., *R.A.E.C.* 2028
— J. S., *C.C.F.* 2521
— J. W. 427
— K. A. 1773
— M. A. 2663
— M. G. 2695
— M. J., *R.A.* 423
— M. J. C. 1557
— P. A. 2667
— P. J. C. 866, 922
— P. W. 414
— *Sir* R. 598
— R. 2691
— R. E. 2644
— R. J., *R.C.T.* 1550
— R. J., *R.A.M.C.* 1702
— R. V., *R.A.* 425
— R. V., *Gen. List* 2465, 2510
— R. W. 2542
— S. A. 1773
— S. E. F. 2528
— T. 1983
— T. A. 2071
— T. D. 285, 309
— T. I. 634
— W. 2621
— W. A. J. 1904
— *Rev.* W. H. 1507
— W. R. M. 2536
— W. T. 2548
— W. W. 2630
Moores, P. R. 724
Moorehead, D. 1143
Moorhead, E. M. C. 2352
— W. P. 1701

Digitized by Google

Moorhouse, B. 2691
— D. 414
— J. C. H. 627
— W. 1547

Moorse, A. J. 2522

Moorton, R. 2634

Moorshead, J. C. 1640

Mootham, P. D. 725

Moralee, S. C. 722

Moran, H. J. 1564
— *Rev.* J. 1502, 2793
— J. G. 1637
— K. P. 2685
— L. W. 709
— M. J. 1897
— P. 1751
— P. F. 1695

Mordant, J. P. 1553

Mordaunt, D. J. 2545
— H. C. 1890

More, A. V. 2522
— G. R. M. H. 234, 2801

More O'Ferrall, R. L. D. J. 289, 315

Morecroft, B. T. 1897

Moreton, J. A. 274, 307
— M. 2300

Morey, W. J. 1702

Morfey, J. P. 2528

Morfoot, D. J. 753

Morgan, A. D. M. 1541
— A. F. 2619
— A. H. 2346
— A. V. 111, 2179
— B. 985, 1032
— C., *S.W.B.* 194, 1151, 1229
— C., *R.C.T.* 1564
— C. W., *Esq.* 55
— D. A., *R.A.O.C.* 1747
— D. F., *R.E.* 614
— D. F., *A.C.F.* 2630
— D. G. 477
— D. J. 2533
— D. O., *R.A.* 419
— D. O., *Col.* 42, 239
— D. P. de C. 1450
— D. R. 1143, 2467
— E. J., *W.R.A.C.* 2391
— E. J., *Esq.* 53, 2790
— F. 2474
— F. de R. 36, 951, 1022
— F. J. 1882
— G. C. P. 955, 1037

Morgan, G. H. 709
— G. J. 2667
— H. D. 698
— H. T. 2025
— J., *R.Anglian* 981, 1039
— J., *Wt. Offr.* 2660
— J., *Esq.* 2870
— J. B. D. 103, 1541
— J. E. 2615
— J. F., *R.A.E.C.* 2027
— J. F., *R.W.F.* 1171, 1227
— J. M. 2701
— J. M. W. 2756
— J. O. 1271, 1329
— J. P. 2557
— J. R. 2552(2)
— M A. 80, 1885
— M. C. 2525
— M. J. 433
— M. N. 2309
— O. R. 2552
— P. 1892
— P. D. 1491
— P. F., *R.E.* 615, 2780
— P. F., *R.A.E.C.* 2035
— P. G. H. 30, 1052, 1121
— P. G. T. 725
— P. J., *R.C.T.* 1565
— P. J., *R.Irish* 1086, 1132
— P. L. 120, 1547
— *Rev.* P. R. S. 1533
— R. 1556
— R. C. 622
— R. E. R. 280, 322
— R. F. 1052, 1131
— R. H. 43, 1747
— R. O. 477
— R. V. O. 287, 338
— S. A. 2352
— T. E. 606
— *Rev.* T. J. W. 1502
— T. R. 722
— T. S. 632
— W. A. 2474
— W. A. F. 709
— W. F. 1647
— W. M. 92, 424
— W. V., *Esq.* 53, 62

Morgan-Jones, K. R. 2022

Morgan-Kilner, A. A. 283, 309

Morgan-Owen, J. G., *Esq.* 71

Moriarty, D. M. K. 421

Moriarty, J. O. E. 2300
— M. N. S. 278, 333

Morice, A. P. 2025

Morison, R. T. 2847

Moritmore, R. N. 1450

Morkill, D. L. 1171, 1227

Morland, A. D. 424

Morland-Jee, E. H. 2833

Morle, A. H. G. 2542
— I. J. F. 1653

Morley, *The Earl of* 98, 951, 1029
— D. G. V. 431
— E. 1564
— J. W. 2142
— K. J. G. 2546
— M. H. 433
— N. H. 1391
— P. J., *R.E.M.E.* 1931
— P. J., *Q.A.R.A.N.C.* 2309
— T. C. 449
— V. F. 401

Morling, P. W. 1557

Mornement, A. 615

Moroney, T. A. 1653

Morony, T. L. 401

Morpeth, *Viset.* 285, 320

Morphew, A. J. 430
— P. G. 427

Morrey, A. M. 2040

Morrice, F. A. 2346
— G. L. 2653

Morris, A. A. 2702
— A. L. 2653
— A. P. C. 2634
— C. A. 228, 2804
— C. C. 1931
— C. G. 425
— C. M. 2696
— D. 1392
— D. A., *Wt. Offr.* 2706
— D. A., *A.C.F.* 2615
— *Rev.* D. E. 1502
— D. H. 2035
— D. J. 2702
— D. R., *Esq.* 14, 27
— D. R. G. 612, 1468
— D. S. 1488
— E. A. 425
— E. B. 2627
— F. L. 1881
— G. A. 430
— G. M. 1547
— G. S. 2403
— G. W. A., *Esq.* 11
— I. W., *R. Signals* 722
— I. W., *A.C.F.* 2552
— J., *Esq.* 5, 7, 9
— J. 1870
— J. C. 871, 928
— J. D. 709
— J. E. L. 400
— J. F. 2142
— J. I. 465
— J. J. 1983
— J. J. C. 822

Morris, J. N. 1166, 1244
— J. O. 1983
— J. R., *Esq.* 54, 63
— J. V., *Esq.* 2827
— J. W. G. 421
— K. 629
— M. D. A. 433
— M. H. 464
— M. R. 2028
— N. H. 424
— N. J. 2696
— P. A. 2350
— P. D. 1773
— P. V., *R.A.* 419
— P. V., *Esq.* 55, 141
— R. 287, 309
— *Rev.* R. B. 1507
— R. E. B. 981, 1027
— R. G. 1647
— R. H. 42, 615
— R. Q. M. 274, 328
— R. W. J. 2627
— T. C. 262
— T. J. 1181, 1236
— T. M. O. 1637
— T. R. 1441
— T. R. V. 2685
— T. S. 2542
— W. E. M. 654
— W. H. 2179
— W. J. G. 2653
— W. L. D. 1156, 1231
— W. N. 247

Morrisey-Paine, R. J. 97, 261

Morrish, L. J. P. 1161, 1236
— M. 1596
— P. H. 464
— P. J. 1596

Morrison, A. G. 1567
— A. G. A. 822
— *Rev.* A. S. 2621
— A. W. 1774
— C. 2309
— D. A. 1887
— D. E. B. 1541, 2822
— D. L. 1695
— E. C. W. 280, 311
— F. G. 2548
— G. H. 2694
— H., *R.A.* 436
— H., *Wt. Offr.* 2663
— H. A. 125, 709
— I. A. D. 144, 607
— J. B. 1702
— J. D., *R.A.M.C.* 1652
— J. D., *R.A.M.C.* (*T. & A.V.R.*) 1701

Digitized by Google

Morrison, *Rev.* J. G. 1502
— J. N. 658
— J. M. 1652
— K. G. 618
— L. H. 1773
— M. 2616
— N. G., *Esq.* 14
— P. E. 614
— R. 2685
— R. J. G. 2850
— S. P. 706
— T. I. 1578
— W. 2624
— W. C. 1895
— W. G. 2071
— W. T. 1052, 1133
Morrisroe, B. 2702
Morriss, G. W. 1644
— P. G. 2346
Morrow, C. H. 2142
— I. A. 2694
— K. E. G. 1964
— W. J. 184
Morse, *Rev.* A. H. d'O. 1539
— F. G. 2568(2)
— J. R. 2518
— N. MacD. 812
— R. J. 2028
Morson, G. S. 985, 1032
Mort, D. R. 2557
— J. W. 1777
— T. S. R. 280, 320
Mortimer, C. J. 477
— D. C. 1181, 1244
— J. G. 2527
— J. S. 1653
— K. D. G. 1765
— L. M. 2382
— P. J. 1143
— R. M. 1550
— W. 1702
— W. G. 2071
Mortis, A. R. 464
Morton, A. 1888
— C. J. 1765
— D. E. A. 2536
— D. G. W. 1887, 2829
— D. J. 2542
— D. N. 2309
— H. E. 2634
— J. 43, 1751
— J. D. K. 2044
— L. 1702
— L. F. 1450
— M. C., *Esq.* 2870
— P. S. 1391
— P. W. 963, 1037
— T. 1775
— W. A. 662
— W. H. 1695
Morwood, B. 2536
Moseley, F. 662
— F. W. 723
— J. C. D. 419
Moseling, P. 985, 1027
Moses, *Rev.* H. 1533
Moshoeshoe II, *H.M. King* 197
Moss, A. P. 477
— B. V. 2029
— C. A. 2695
— D., *Esq.* 2793
— E. G. B. 2925
— E. H. St. H., *Esq.* 14
— E. J. 606
— G. J. C. 32, 241
— G. P. 2696
— H. D. T. 477
— I. D. 1747
— J. 2309
— J. K. 2025
— J. N. R. 627
— J. N. W. 23, 1490
— L. C., *Esq.* 2806
— M. 2165
— N. 34, 709
— N. E. 1904
— P. W. K. 289, 308
— R. R. 245
— W. J. H. 842
— W. P. B. 1553
Moss-Blundell, A. J. 144, 234
Mosse, R. J. McG. 963, 1037
Mossman, T. C. T. 234
Mossop, M. H. 1974
— R. N. C. 1450
Mostyn, J. D. F. 41, 1251, 1346
Moth, P. W. 2165
Mothersill, R. C. 856, 921
Motl Sagar 188
Mott, A. W. 1784
— C. F. E. 1083, 1129
— F. V. D. 2624
— G. S. G. 414
— *Prof. Sir* N. 2847
— P. E. 703
— P. S. 1979
— S. D. 2576
Motteram, B. M. 754
Mottershaw, J. H. 662
Motton, J. S. 2702
Mottram, E. 1086, 1127
Motts, K. E. 1763
Mould, D. J. 658
Moulder, W. W. H. 287, 338
Moules, H. R. 1775
Moulton, B. J. 477
— D. G. 433
Moulton-Thomas, H. N. 1181, 1224
Mounde, M. B. 622
Mount, A. R. Le B. P. 430
— P. J. 1042
Mountbatten of Burma, *The Earl* 203, 251
Mountford, A. H. 1740, 2825
— R. S. 426
— T. P. 722
Mountjoy, B. H. 128, 614
Mountney, P. J. M. P. 1774
Mowat, R. B. 2615
Mowatt, D. G. M. 943
— E. 762
Moxlow, F. 2698
— W. 2694
Moxon, B. R. 2663
— D. F. 2382
— P. 754
Moy, A. C. 2630
— M. H. J. 634
Moyan, T. J. 725
Moyes, D. S. 2548(2)
— R. C. 2627
Moyle, D. 635
Moyles, W. J. 2702
Moynahan, M. 2300
Moynan, B. P. 2701
Moyne, R. P. 2698
Moynehan, C. 2533
Moys, R. T. 1894
Muckler, J. G. 2165
Muddeman, L. N., *Esq.* 54
Muddiman, N. 1557
Mudie, N. 2548
Muers, Raby, N. J. 280, 322
Muggeridge, H. G. 209, 2824
Muir, A. L. 1701
— B. J. 1691
— D. D. 2616
— E. A. 2335
— E. G., *Esq.* 2808, 2812
— J. 464, 2468
— J. M. 1660
— J. R. 289, 322
— K. E. 614
— N. B. 285, 338
— N. C. 711
— T. H. 1637
— T. W. 271, 307
— W. 2638
— W. H. W. 753
Muirhead, A. P. 431
— D. B. 2568
— G. W. 1176, 1240, 2464
— H. E. 2403
— M. L. 1042
Muirshiel, *The Viscl.* 2923
Mukbahadur Mall 1460
Mulbir Rai 1460
Mulcahey, A. 2600
— M. J. 1058, 1138
Muldoon, L. F. 1565
— M. 131
Mulhern, M. E. 2346
— T. J. 2516
Mulherron, F. A. S. 2035
Mulholland, J. P. 2691
— R. H. 632
— R. N. 1870
Mulinge, J. K. 194
Mullally, M. 2000
Mullan, G. J. 1964
Mulland, J. 1894
Mullen, D. 2521
Mullens, A. R. G. 27, 276, 309
— *Sir* W. J. H. de W. 2924
Muller, G. M. 2624
Mullett, B. H. 2563
— G. 1083, 1132
— M. J. A. 1904
Mulley, E. 711
Mulligan, R. A. M. 1077, 1132
— S. 2352
Mullin, B. G. 1975
— R. W. P. 1892
— W. S. 166, 210
Mullineaux, D. S. 709
Mullineux, C. D. 2542
Mullinder, J. C. 1964
Mulliner, N. F. 627
Mullins, G. O. 1391
— R. S., *Esq.* 55
Mullis, D. G. 2574
Mullock, J. A. 1245
Mulloy, C. P. M. 272, 330
Mulye, M. 1701
Mumford, A. S. 2044
— D. K. 971, 1024
— E. N. 405
— G. M. 285, 315
— L. W. J. 433
— W. F., *Esq.* 14
Mummery, B. G. 2552
— B. J. 2552
— M. B. 1640
Muncaster, J. W. 1701
Munday, P. H. 2685
Mundell, W. R. 1071, 1137
Munden, P. 419
Munds, D. 1975
Mundy, H. J. 1765
— R. F. 618
Mungal, *Dr.* N. 194
Munn, D. C. 77, 1156, 1244
— M. L. 2685
Munns, J. 2601
Munnerley, G. E. 2035
Munnery, J. P. 722
Munro, A. 1140
— A. R. C. 1758
— D. 722
— D. J. 722
— D. J. B. 1777
— D. R. B. 449
— G. S. 2142
— I. C. S. 120, 851, 937
— J. 1774
— J. G. 2350
— J. S. T. 2615
— M. M. 241, 2808
— N. A. S. 2179
— P. A. D. 431

Digitized by Google

Munro, R. W. 1578
Munro-Ashman, D. 1701
Munslow, H. T. 1895
Munster, *The Earl of* 2924
Munson, T. St. J. 426
Muntz, C. G. A. 424, 2793
Murch, P. T. 1596
Murcott, J. C. 618
Murdoch, A. 943
— B. 1742
— G. P. 1974
— N. L. 1889
— S. 1640
Murdock, D. K. 658
— J. H. 426
Murison, A. R. 1943
— C. F. 228
— R. G. 2701
Murley, J. R. 1140
Murlis, R. S. 1644
Murly-Gotto, A. T. 971, 1031
Murning, I. H. 658
Murphy, A. 1653
— A. P. 437
— B. P. 1550
— C. H. W., *Esq.* 2870
— D. 1701
— *Sir* D. A. 171
— D. C. 1870
— D. G., *A.C.F.* 2551
— D. G., *R.A.M.C.* 1652
— D. J. 1550
— E. 2600
— E. O'D. McD. 2582
— E. P. 2587
— F. A. 426
Murphy, G. K. 2179, 2839
— H. K. 1651
— J. F. D. 228, 2810
— *Rev.* J. G. M. W. 1502
— J. M. 1596
— K. H. J. 762
— L. F. 2350
— M. 2300
— M. H. 2035
— M. N. 1541
— N. T. P. 1758
— P. J. 2545
— P. V. 1890
— R. 2029
— R. P. 971, 1027
— S. A. K. 1747
— S. R. 1052, 1121
Murrant, R. A. 1596
Murray, A. 2660
— A. G. I. 431
— A. J. 598, 2663
— A. R. 1960
— B. C. 1894
— C. A. 1540
— D. C. 38, 1161, 1244
— D. E. 761
— D. P. J. 1652
— F. 2870
— G. B. 147, 861, 936
— G. S. 271, 311
Murray I. B. H. 654
— I. J. 876, 936
— J. 2438
— J. G. L. 1550
— J. S. 662
— J. S. A. 754
— J. S. F. 272, 327
— K. N. 1644
— L. 1565
— L. C. 285, 338
— L. J. 2694
— M. A. C. 23, 421
— M. J., *R.C.T.* 1565
— M. J., *R.R.F.* 985, 1032
— N. J. 92, 401
— P. C. 615
— P. J. C. 2515
— R. 2627
— R.L. 702
— T. H. 1557
— W. J. 1441
Murray Bligh, P. D. 1161, 1223
Murray Brown, D. A. R. 274, 317, 2772
Murray Jones, R. J. 1071, 1124
Murray-Playfair, C. D. 405
Murray Saunders, G. A. 2922
Murray-Stuart, S. E. 2391
Murrell, J. M. 239, 1971, 2853
— T., *Esq.* 22
Mursell, K. 2665
Murtaza Husain, A. E. C. 2894
Musa Usman 193
Muscat, J. H. 596
— L. 596
Muschamp, D. H. 449
Musgrave, G. T. C. 430
Musk, P. A. 237, 311
Musomba, J. M. 194
Mussen, R. P. S. 1596
Mussett, A. L., *Esq.* 54
Musson, *Sir* G. R. D. 7, 35, 201, 1321, 2806
— W. 1747
Mustapha bin Yusoff 2474
Mustard, D. 2685
Musters, P. T. A. 414
Muston, A. J. 1758
— H. W. B. 628
— K. 2691
Mutch, A. F. 2071
— A. J. 1691
— R. F. 1565
— V. L. 2348
Mutimer, J. 1565
Mutlow, J. C. 2707
Muttock, J. H. 1979
Mutton, C. J. 430
— L. H. 628, 1468
Myall, J. A. 2563
Myatt, B. R. 2667
— F. 1156, 1243
— J. E. 423
— P. J., *R. Signals* 722
— P. J., *A.A.C.* 1491
Myburgh, R. D. 424
Myddelton, R. 2
Myers, A. S. 2685
— D. 2531
— E. H. 2585
— J., *Esq.* 54
— J., *A.C.F.* 2600
— M. H. 2071
— P. J. R. 654, 2465
— P. O. 1459
— W. 2300
Myford, R. 439
Myhill, R. P. 761
Myles, E. K. 2955
— D. M. G. 1691
Mylne, O. N. P. 276, 321
— W. R. J. 2756
Myrtle, A. D. 861, 927

Digitized by Google

Nabarro, *Dr.* J. D. N. 2812, 2850
Naddell, A. W. 1671
Naesmyth, R. W. 426
Nagle, C. J. 423
— M. N. 405
Nailatikau, F. I. R. 167
Nainasing Thapa 1432
Nairn, J. 1647
Nairne, P. D., *Esq.* 14
Naish, W. P., *Esq.* 22
Naismith, D. O. 943
Nalder, F. H. 2563
Nalepa, J. S. 1176, 1242
Namdeo Jadhao 2962
NandabahadurPun 1432
— Rai 1460
— Thapa 1442
Nandaraj Gurung 1432
Nangle, F. E. 2923
Nann. B. P. 2537
Nanney-Wynn, E. R. 2615(2)
Nanson, M. B. 1550
Napier, A. 414
— A. P. F. 812
— B. C. A. 234
— G. H. 439
— G. W. A. 614
— J. A. 822
— J. A. O. 2071
— L. A. H. 1151, 1229
— R. B. 287, 338
Napper, M. J. 287, 333
Narainsing Limbu 1460
Narayanasamy, R. 2474
Narbahadur Gurung (479559) 1432
— Gurung (483068) 1451
— Rai (479092) 1432
— Rai (422384) 1460
— Rana (457777) 1432
— Thapa (468178) 1442
— Thapa (480683) 1442
— Thapa (483772) 1442
Narbu Lama 1432
Nardhoj Rai 1460
Narendra Kumar Rai 1459
Narendrakumar Tamang (444909) 1460
Nares, M. A. 1758
Narracott, V. A. 2545
Narsing Gurung 1432
— Limbu 1460
— Thapa 1470
Narsingbahadur Limbu 1460
Nash, A. C. 1166, 1230
— E. J. 449
— F. P. 2536
G. 436
— J., *R.A.O.C.* 1775
— J., *Wt. Offr.* 2665
Nash, J. P. 955, 1024
— J. R. 2586
— K. W. 1777
— L. H. 36, 1052, 1121
— L. J. R. 278, 320
— M. A. 2522
— N. S. 2179
— P. G. 426
— R. D. 2000
— R. H. J. 622
— S. J. 1064, 1136
— W. B. 1894, 2833
— W. L. A. 109, 802
— W. N. C. 1652
Nason, I. G. 861, 936
— J. H. 861, 936
Nath, M. M. 2892
Nathan, R. 1578
— S. J. 211
— S. R. 871, 922
Nathuram Lohar 1460
Natolie, F. W. 724
Nattrass, H. 2695
— L. 1651
Naudi, F. X. 596
Naughten, A. P. M. J. 92, 1077, 1131
Naughton, B. M. P. 431
— J. N. H. 1058, 1136
— P. M. J. 427
Naulty D. M. 2025
Nayar R. B. 2892
Navey, G., *Esq.* 54
Nalin, W. 1701
Naylor, D. 2557
— D. M. 822
— G. 2706
— G. W. 2029
— R. G. 1758
— W. C. J. 97, 2025
Ndolo, J. M. L. 194
Neal, A. 2627
— C. V. 2574
— G. H. W. 1431, 2028
— J. R. 2528
— J. W. 2600
— R. E. 634
— W. D. 2568
Neale, A. C. 1974
— B. A. 1773
— D. C. 1870
— D. R. 635
— D. T. 723
— G. A. 247
— J. D. 1943
— J. H. 2, 248
— J. W. 1763
— M. A. 622
— P. A. 715
Nealon, J. H. T. 709
Neame, N. 449
— *Sir* P. 2953
Neate, B. C. 136, 2179
— C. W. 1086, 1124
— L. H. 2644
— N. R. 1459
Neath, R. C. 1441
Neave, L. A. 632
— M. E. C. 1459
Neave-Hill, W. B. R. 60
Neaverson, D. 2695
Nebel, R. O. 2586
Need, J. 1161, 1241
Needham, A. 1882, 2831
— B. 2660
— C. 722
— E. W. 2644
— F. 2701
— J. V. 723
Needs, R. E. 1651
Neeley, W. E. 2634
Neely, K. 1051, 1130
Neeve, J. E. 715
Neeves, B. C. 1557
— K. F. 614
Negus, G. C. 609
— K. E. 1894
Neighbour, D. 168, 1541
— J. K. 100, 1051, 1128
Neil, G. M. 866, 936
— L. D. 1658
— P. A. 2352
— P. K. 2582
Neild, D. E. G. 1071, 1124
— F. G. 103, 231
Neill, C. M. 1181, 1227
— D. 1660
— D. F. 1431
— J. R. 1181, 1232
— M. C. 2348
Neilson, D. J., *Esq.* 55
— G. A. 871, 942
— J. E. 2352
— W. G. 702
Neilson-Neilson, D. 1888
Neish, J. 851, 937
Nelmes, S. 2352
Nelson, A. 1086, 1132
— A. D. 28, 228
— D. B. 2181
— D. H. 43, 414
— I. F., *R.A.P.C.* 1975
— I. F., *R.A.E.C.* 2027
Nelson, P. A. 280, 333
— P. T. 1897
— R. E. 1702
— R. I. P. 1556
— W. 2615
Nelstrop, C. J. 1596
Nepal, *H.M.* Mahendra Bir Bikram Shah Deva, Maharajadhiraja of 4, 201
Nesbitt, A. 634
— M. A. 2309
— R. S. 1777
— T. 2557
— W. H. 761
Netherlands, *H.M.* The Queen of the 4, 1022
Netherton, G. C. 2563
Nettleship, C. 2391
Nettleton, A. J. 426
Netzel, P. A. 2508
Neve, A. F. 1747
— N. J. F. 615
— R. W. 959, 1024
Neves, D. A. 2634
Neville, A. J. M. 1064, 1127
— D. R. 1391
Nevill, C. W. 2924
— J. D. 1077, 1139
Neville, C. R. 1176, 1224
— D. C. 1596
— D. H. 1166, 1236
— D. K. 405
— E. 2555
— W. H. 2533
Neville-Rolfe, D. E. 1064, 1124
Nevin, N. McD. 2551
Nevitt, E. J., *Esq.* 2850
New, D. H. 698
— L. A. W. 274, 333
Newall, F. A. 401
— M. R. M. 963, 1024
— P. H. 1042
Newark, G. A. 1740
Newbegin, A. S. 2029
Newberry, D. A. G. 1550
— P. A. 2348
— R. P. V. 632
Newberry-Cobbett, G. L. 1541
Newbery, J. E. McC. 1459
Newbould, C. J. 1171, 1232
Newbury, R. 2563
Newby, B. W. G. 1887, 2829
— C., *R.A.O.C.* 1758
— C., *A.C.F.* 2644
— J. A. 1567
— M. R. 1890
— S. 1975
— T. E. 1774

Digitized by Google

Newcombe, A. 2665
— A. R. 1751
— J. A. 1553
— M. W. 1758
— R. L. G. 1701
— W. F. L. 2940(2)

Newcome, J. 28, 419

Newell, C. L. D. 1488
— D. R. D. 1077, 1137
— H. W. 2619
— J. A. E. 405
— K. S. 701
— L., *Esq.* 54
— M. H. B. 2165
— M. J. 2040
— N. J. 1083, 1137
— P. J. 433
— R. T. 2030
— T. W. 1651
— V. A. 1564

Newey, R. 2695

Newham, *Rev.* R. G. 1539

Newhouse, S. R. 449

Newis, R. 2527

Newland, J. D. 1578

Newlove, C. A. 1895

Newlyn, C. P. 2040

Newman, A. C. 698, 2062
— A. E. J. 1975
— A. J. 1488
— A. R. C. 2653
— D. A. 1885
— D. C. 702, 2784
— D. J. 2466, 2508
— D. E. St. J. 1960
— E. 2028
— E. E. 2588
— F. W. 629
— G. R. 802
— H. E. H. 607, 2782
— I. J. 2528
— J. M. 706
— J. M. W. 464
— J. P. 1578
— M. E. 1765
— N. J. 2030
— P. A. 2665
— P. F. 1660
— R. A. 621
— R. J., *R.A.P.C.* 1979
— R. J., *R.A.M.C.* 1652
— R. V. 2630
— R. W. 2029
— S. J. A. 1553

Newnham, A. J. 1751, 2824
— C. R. 2555

Newns, E. W. 1747
— *Dr.* G. 2812

Newport, E. S. 1051, 1123, 2796
— J. A. 2698

Newson, B. 1393
— B. W., *Esq.* 55
— H. P. 2588

Newth, *Rev.* B. W. 1539
— P. L. 609, 2780

Newton, A. E. 2698
— C. D. 341
— D. 1964
— D. A. 654
— D. G. 723
— D. J. 1171, 1244
— E. 1774
— E. J. 2035
— G. C. M. 706

Newton, J. H. 856, 934, 2796
— J. M. 1058, 1136
— *Dr.* K. A. 2812
— K. W 658
— M. P. 1653
— P., *R. Signals* 724
— P., *Para.* 1393
— P. S. 234
— R. H. 2555
— R. S. 1564
— V. 401
— W. 2527
— W. T. 754

Newton Dunn, C. T. 1459

Newton-Dunn, O. F. 105

Newton Dunn, T. R. 211

Newton-Wade, G. L. 1895

Nias, J. R. 615

Niblett, C. I. R. 2561

Niblock, *Rev.* G. 1538
— J. 615

Nice, C. H. 2586(2)
— R. K. 28, 706

Nichol-Smith, T. 1777

Nicholas, *Rev.* A. F. 1539
— A. J. J. 2540
— B. M. 2352
— D. 1556
— D. B. 1565
— J. R. G. 1550
— M. 2665
— N. W. 2619
— O. R. 30, 419
— R. A. 622
— R. D. 1271, 1329

Nicholl, J. E. C. 2542
— M. E. W. 1143

Nicholls, C. E. 634
— D. A., *Esq.* 9
— D.A. 2346
— E. D. 1567
— E. J. 1775
— H. 2960
— H. J. 2586
— J. R. 28, 419
— J. R. J. 424
— J. T. 2557
— M. A. G. 1392
— M. L. 1960
— N. A. M. 184
— N. H., *Esq.* 14
— P. F. 2533

Nicholls, R. W. G. 1490
— T. A. N. 2044

Nichols, B. M. 963, 1031
— D. J. G. 2035
— F. 1086, 1137
— G. A. 1758
— G. C. 2000
— G. J. J. 2071
— H. W. 1885
— J. F. 1971
— N. J. 38, 1391

Nicholson, A. C. 1979
— A. E. 2616
— A. F. 1870
— B. G. G. 430
— B. W. 1281, 1351
— D. J., *Q.A.R.A.N.C.* 2335
— D. J., *Green Howards* 1077, 1129
— G. 1143
— J., *A.C.F.* 2642
— J., *Brig.* 94, 207
— J., *R.A.P.C.* 167, 1974
— J. D. G. 419
— J. E. 2619
— J. H. 1611
— J. R. 2141
— L. E. 2309
— M. J. 431
— P. J. 427
— P. L. 401, 2796
— R. T. 2309
— R. W. 1051, 1136
— T. J. 1077, 1137
— W., *R. Signals* 239
— W., *R.A.E.C.* 2027
— W. F. 1393

Nickerson, B. 2540
— G. S. 107, 821
— J. 2546

Nicklin, D. N. 1245
— E. E. 1870

Nickson, R. A. 856, 937
— W. R. 2557

Nichol, C. S. 2812
— D. 1058, 1123
— D. N. D. 822
— J. 2029
— N. T. 1701
— P. S. 662
— R. L. 822
— *Rev.* T. J. T. 144, 1502

Nicoll, E. W. 851, 931
— R. M. 2177
— W. 1451, 2028
— W. C. 711

Nicolson, I. C. 1653
— J. J. 2644

Nield, S. P. 2391

Nightingale, A. M. 2142
— D. E. M. 2391
— P. 2022
— R. A. 210, 2822
— R. C. 1261, 1346
— T. A. 1042

Nima Lama 1432
— Lama Nimmo, A. W. 2695
— Wangdi Lama 1459

Nisbet, A. D. I. 1763
— A. N. 1161, 1233
— C. J. 431
— D. W. 1640
— H. H. G. 2027
— R. A. 419

Nisbett, P. G. D. 802

Nissen, T. E. 22

Nitsch, C. J. B. 1888

Nivelles, P. L. 985, 1027

Niven, B. MacK. 1459
— R. J. 209, 2808

Nix, R. 1887

Nixon, A. T., *Esq.* 55
— A. U. 2582
— G. O. 1751
— J. D. 1051, 1130
— M. R. 1765
— N. 1491
— P. J. 2658

Nixson, J. H. 724

Digitized by Google

Noakes, D. A. W. 2557

Nobbs, C. K. ff. 1888
— H. E. 2615
— J. S. 609, 1468

Noble, A. 2921
— H. 2616
— I. C. 2616
— J. 2694
— K. 2616
— L. 662
— N. G. A. 208
— R. 2694
— R. A. 1578

Nock, J. D. 2634
— L. W. 2552

Nodding-Scott, W. 1983

Noel, D. F. D. 811
— D. R. G. 37, 811

Noel-Hudson, F. B. G. 2849

Nolan, A. V. 761
— B. 2528
— C. S. 2300
— E. J. 166, 2380
— J. P. 1578
— K. M. 2335
— M. A. 618
— P. T. 2029
— T. 426

Noller, W. H. 2552

Noon, J. B. 1870
— T. H. C. 2516

Noonan, C. R. M. 711
— M. 2300, 2819

Noone, J. A. 1392
— V. 1651

Noons, C. H. 2181

Noordin, R. M. 2585

Norbury, B. M., *Esq.* 53
— C. C. 951, 1036
— D. M. 971, 1039
— G. W. 1647, 2808
— J. K. 2309
— P. 606

Nordmann, M. J. 1557
— P. 1556

Norfolk, *The Duke of* 2921, 2924

Norman, B. D. 287, 320
— B. E. 1777
— B. W. C. 2300
— G. R. 2177
— H. H. 981, 1039, 2790
— H. R. 2924
— J. 1931
— J. P. 1890
— L. R. 753
— M. C. 276, 333
— P. 120, 2380
— P. D. 2035
— R. C. 2563
— R. E. 2701
— T. G. G. 2551
— W. A. 2542
— W. G. 1058, 1128

Norman-Bailey, A. 1777

Norman-Walker, H. 421
— R. A. 79, 208

Normanby, *The Marq. of* 2924

Normanton, *The Earl* 263

Normington, B. A. J. 1596

Norrell, F. W. 2663

Norrey, F. A. 2557

Norrie, D. McK. 1691
— *Hon.* G. B. 278, 321
— *Hon.* G. W. M. 276, 322

Norris, A., *B.W.* 876, 933
— A., *R.C.T.* 1565
— B. W. 622
— C. H. 2029
— D. J. 2624
— F. A. 272, 308
— J. M. F. S. 1765
— M. V. 427

Norsworthy, K. J. 1763

North, D. S. 2685
— E. A. 2660
— L. N. G. 1983
— L. R. 2695
— N. L. 2561
— N. P. O. 430
— R. E. J. 2540
— R. W. J. 2510
— S. 1979
— T. 1892
— V. C. J., *Esq.* 55

North-Lewis, C. D. 11

Northam, J. F. 2698

Northbrook, W. E. 1964

Northcote, *Hon.* E. F. 2165

Northcott, G. D. S. 41, 609

Northey, A. J. 424
— E. G. V. 2638(2)
— M. A. 285, 327
— N. J. G. 614

Northover, A. J. 1964

Northumberland, *The Duke of* 2924

Norton, G. G. 959, 1024, 1392
— G. R. 2962
— G. W. A. 437
— I. G. 1143
— *Mrs.* J. E. 55
— J. G. 628
— K. A. 2634
— P. J. 184
— R. P. 30, 414

Norton-Taylor, S. 23, 414

Norway, *H.M.* Olav, V, *King of* 4, 464, 1128

Norwood, R. P. 1547

Notley, A. C. E. 1578
— C. R. S. 278, 308
— G. H. N. 1887, 2829
— J. A. 606
— N. D. 1975
— R. 2638

Notman, A. L. J. 1556

Nott, B. G. 2638
— G. A. H. 627
— M. P. 1181, 1222
— P. S. 129, 1541

Nott-Bower, C. G. 78, 609

Nottage, E. P. 2557
— S. H. 437

Nottingham, M. P. C. 103, 609

Notton, B. A. 754

Novis, R. A. 812

Nowell, I. E. 2537

Nowers, J. E. 618

Noyce, M. J. 2698

Nugent, *The Lord* 2
— E. E. 2663

Nunn, A. R. 2040
— D. 1904
— J. E. 1490
— J. H. 628
— P. J. 2694
— P. N. 2706
— R. T. 2035
— R. W. 2589
— T. 1897

Nurton, J. M. A. 822
— M. D. 2540

Nutbeem, R. 1651

Nutt, J. J. M. 724

Nuttall, B. J. 2044
— C. 2601
— C. G. 1971
— F. M. 1553
— J. R. 2706
— R. 2847

Nuttman, C. J. 2466, 2510
— J. C. D. 141, 1882

Nuttman, J. C. D. 141, 1882

Nye, A. E., *R.C.T.* 1550
— H. R. 2525
— P. J. 106
— R. W. 170, 2025

Nyerere, *Dr.* J. K. 193

Digitized by Google

Oakden, H. N. 1450
Oakes, E. F. G. 2627
— F. W. 725
— W. 2691
Oakford, G. H. W. 419
Oakins, M. J. 1653
Oakleigh-Walker, P. C. 955, 1024
Oakley, *Rev.* B. W. 1533
— C. L. 405
— C. R. 1895
— C. T. 431
— D. F. 703
— D. W. 285, 309
— E. A. 762
— G. 724
— J. B. 963, 1031
— J. W. 2696
— K. A. 2634
— M. A. R. 1245
Oakman, W. W. 1565, 2820
Oastler, E. G. 2813
Oates, J. C. 2572
— V. 2667
— W. E. 726
Oatley, J. F. 1904
Oatts, P. M. 856, 925
— R. H. B. 856, 927, 2786
Obbard, R. C. 622
Oborne, D. M. 654
— J. D. 272, 309
Obote, *His Excellency Dr.* A. Milton 194
O'Bree, B. M. 1441
— C. P. 1441
O'Brien, A. J. 2346
— B. M. 167, 405
— C. M. J. 283, 326
— D. 2589
— D. C. 1651
— D. D. 1636
— E. J. K. 283, 307
— E. M. 2309
— J., *R.C.T.* 1541, 2822
— J., *R.E.M.E.* 1885
— J. A. 2707
— J. C. 182
— J. J. 1774
— J. K. A. 1870
— P. A. 2665
— P. J. 1578
— R. 2572
— T. 1964
— T. E. P. 1897
— T. J. 635
— W. 241, 2810
O'Brien-Hill, J. R. 1983
O'Byrne, N. M. 1071, 1131
O'Callaghan, D. M. 283, 317
— E. C. 606, 2782
— E. G. 1653
— H. M. 2309
— K. M. 2630
— R. P. 1652
Ockenden, R. V. 274, 333
O'Cock, M. J. P. 75, 208
O'Connell, D. M. 1653
— G. 1640
— J. V. E. F. 802
— P. 2707
— P. J. 2071
— R. M. 2346
O'Connor, A. P. 1653
— D. A. 425
— D. J. N. 401
— *Sir* D. S. S. 400
— F. M. 614
— J. 436
— J. C. 1550
— M. J. T. 36, 703
— M. R. S. 426
— *Rev.* N. G. 1533
— N. P. S. 430
— P. M. 2586
— T. P., *R. Signals* 723
— T. P., *R.E.M.E.* 1892
— W. J. 856, 936
Ocran, A. K. 190
Odams, G. T. 2071
Oddie, I. J. 715
— L. 1974
— P. M. 2702
O'Dea, M. J. M. 1763
— W. J. M. 2071
Odell, B. A. 39, 2438
— E. B. 2300
— G. H. 1702
— J. E. 1077, 1124
O'Doherty, T. R. 1895
O'Donnell, D. R. 1652
— J. 1652
— J. J. 1651
— J. P. M. 2035
— L. J. J. 2552
— P. 2335
O'Donoghue, K. 2468, 2510
— M. 449
O'Donovan, B. 632
— J. P. J. 1653
O'Driscoll, D. M. D. 1052, 1128
— P. 2587
O'Duffy, B. P. V. 1637
O'Dwyer, E. T. 1636
— P. E. 1777
— S. G. 832
Oecken, J. 2533
Oehlers, G. R. 709
O'Farrell, E. E., *Esq.* 182
— P. 1975
Offer, H. W. K. 1979
Officer, J. B. 832
— W. C. 2621
Offord, A. P. 283, 338
— J. 2707
— M. E. F. 280, 333
Ofield, N. J. 1176, 1242
O'Flaherty, D. W. V. P. 210
— M. A. 276, 333
Ogbemudia, S. O. 193
Ogden, A. G. H. 802
— C. E. 2348
— G. R. 2346
— D. A. 2350
— H. K. 437
— J. N. 2030
— R. B. 2179
— *Rev.* S. G. 1539
Ogg, T. W. 1652
Ogier, M. A. E. 289, 317
Ogilvie, A. D. M. 1071, 1134
— J. O'N. 876, 936
— S. S. 1541
Ogle, G. 2568
O'Gorman, D. K. P. 1890
— J. A. 2044
— J. B. 832
O'Grady, F. W. 1691
— R. H. S. 831
Ogston, T. M. 1490
O'Hagan, A. R. 598
— D. P. C. 430
— M. L. 424
O'Hanlon, J. N. 1701
O'Hara, B. C. 424
— J. 2350
— J. T. 2695
— M. 37, 2300
— T. 654
— T. J. 167, 1161, 1238
O'Hare, C. D. 1758
— I. M. G. 2141
— P. J. 1777, 1806
O'Higgins, B. M. 1653
Ohlenschlager, R. N. R. N. 23, 401
O'Kane, P. J. 1391, 2576
— S. M. 2335
O'Kell, C. J. 2694
O'Kelly, J. F. 1637
— K. H. P. 1393
— K. P. 1765
— R. W. E. 1052, 1130
O'Kelly de Conejera, P. T. 141, 1540
Old, T. G. R. J. 1553
Olden, G. H. 2691
Oldfield, F. 2619
— J. B. 120, 207
— J. C. F. 1974
— J. E. 1611
— J. R. 959, 1037, 2786
— R. P. M. 1161, 1244
— W. 1974
Oldham, B. J. 1763
— C. R. 289, 321
— D. J. 439
— R. C. 1765
Oldnall, D. S. 1895
Oldrey, T. B. N. 1653
Olds, K. H. 706
O'Leary, D. O. 1450
— D. R. 1488
— J. C. 419
— J. J. P. 1773
Oliphant, J. B. 1450
— W. 2601
Oliver, A. J. 1774
— C. 753
— C. L. G. 1904
— E. C. 1983
— G. F. 762
— J. 477
— J. A. 943
— J. H. H. 248
— J. M. J. 425
— J. N. 2925
— J. P. J. D. 1077, 1129
— K. H. 426
— L. M. J. 2382
— L. R. M. 1892
— M. D. 274, 314
— N. 2350
— R. A. 622
— R. E. 726
— R. G. 278, 333
— R. H., *Para.* 1393
— R. H., *ret.* 131
— R. L. 1870
— R. W. 289, 326
Oliver-Bellasis, H. 975, 1032
Olivier, J. S. 263
Ollerenshaw, R. G. W. 1671
Ollerhead, F. E. 1904
— J. G. 134, 424
Olley, G. J. 614
Olliffe, D. W. 1747
Ollive, R. G. 1784
Ollivere, D. 1636
O'Lone, R. D. 1077, 1132
Olorenshaw, R. P. W. 287, 338
Olsen, A. T. S. 1064, 1122
Olsson, J. F. 2576
O'Mahoney, A. 2309
O'Malley, J. F. K. 1058, 1131
O'Mara, J. E. 43, 1747
O'Meara, P. H. B. 1058, 1134
— S. M. B. 1975
O'Morchoe, D. N. C. 1052, 1130
Onama, *The Hon.* Felix K. 194
O'Neil, T. N. 1556
O'Neil Roe, D. G. D. 866, 922
O'Neill, C. 1651
— D. W. J. 1671
— G. F. 2142
— G. M. 2348
— J. 2601

Digitized by Google

O'Neill, J. S. L. 128, 231
— M. 2706
— P. A. I. 317
— R. P. H. 1392
— S. 1763
— W. S. 2615
Ong, *Prof.* B. G. 2813
Ongley, T. G. 1176, 1232
Onions, J. P. 2044
Oram, F. B. 981, 1027
— W. J. 2522
Orchard, D. R. 2537
Orchard-Lisle, P. D. 464
Ord, A. 2695
— R. D. 871, 939
Orde, J. R. 280, 327
Ore, J. B. 2694
O'Regan, D. J. 629
O'Reilly, B. H. J. A. 93, 239
— C. 2346
— D. O. 2179
— M. I. 2309
— P. B. 832
Orford, G. E. 1943
— J. M. 2300, 2819
Organ, D. C. 1441
Orme, E. A. R. 1777
— J. D. 1777
— T. R. 2035
Ormerod, D. L. 31, 1051, 1130
— P. J. 421
Ormond, E. 2663
— S. 723
Ormsby, M. A. 1431, 2796
O'Rorke, B. R. 274, 317
— C. M. J. 1637
O'Rourke, J. J. 1897
Orpen-Smellie, H. J. 50, 1391
Orr, A. J. P. 430
— F. H. 2022, 2816, 2837
— G. S. 426
— J. 634
— J. A. 1391
— N. C. 2551
— N. G. 2464, 2510
— R. 2691
— R. N. 615
— S. C. E. 2391
— W. J. 1565
Orrell, G. W. 1596
— K. M. 627
— K. N. 606, 2782
Orrell-Jones, M. 658
Orr Ewing, E. S. 861, 933
Orriss, D. R. 2552
Ortigar, A. D. 1742
Orton, E. H. 2474
— J. 2537
— S. R. 283, 322
Orum, M. G. 1086, 1127
Orvis, D. J. 2555
Orwell, J. 2630
Orwin, M. A. 711
— P. D. 1077, 1127
Osborn, D. F. 1890
— P. W. 629
— R. G. 615
— W. J. 2563
Osborne, A. H. 2642
— A. H. J. 2701
— B., *Esq.* 2793
— F. H. 2642
— I. N. 1556
— J. C. 866, 933
— J. L. 754
— K. 955, 1024
— M. F. 1975
— N. J. L. 1890
— R. 276, 333
— R. A. 2035
— R. C. 436
— R. G. L. 49, 274, 333
— R. W. L. 276, 333
— R. W. T. 36, 1261, 1323
— W. P. J. 2528
Osbourne, A. J. 1974
O'Shaughnessy, K. M. P. 1611
O'Shea, D. K. 2508
— K. R. 2391
— R. J. 1392
Osley, A. S. 14
Osman, E. M. 1774
— K. J. A'C. 1890
— R. C. 2589
Osmand, B. O. 2653
Osmend, E. L. 2527
Osmond, W. F. 414
— W. G. 1557
Ost, P. L. 1889
Ostrowski, A. J. 1064, 1134
O'Sullivan, E. K. 2309
— G. M. 2352
— *Rev.* J. 61, 1500
— J. P. 1701
— M. C. 2309
— M. T. 1077, 1129
— S. R. 1361
— U. 2309
Oswald, A. 1652
— D. F. 49, 405
— J. D. 2589
— N. C. 1671
— O. R. W. 231, 2840, 2847
Othen, R. 1086, 1134
Othman bin Ibrahim, J. M. N. 192
Otho-Briggs, T. D. 2179
O'Toole, T. C 724
Ottaway, F. A. 2696
— R. E. S. 1904
Otten, F. J. 607
— P. G. 50, 2141
Ottewell, A. B. 1553
Ottewill, P. A. K. 871, 925
Ottey, G. R. 271, 317
Ottley, C. K. 724
— R. T. 147, 1550
Ough-Dealy, M. 1888
Oulton, P. H. 1161, 1223
Outram, *Sir* A. J. 2525
Outwin, T. 1943
Ovenden, J. R. S. 711
— K. J. 1553
Overall, E. 1042
Overbury, H. C. B. 2438
Overton, D. G. McH. 715
— J. F. A. 1261, 1323
— J. R. 2663
— S. G. 430
Overy, N. C. 1491
Ovington, H. M. J. Y. 2040
Owen, A. 1870
— A. A. 1488
— C. A. 2691
— *Dr.* D. 5
Owen, D. J. D. 1870
— D. L. H. 1151, 1223
— D. R. M. 35, 207
— D. W. 1245
— G. G. 2548
— G. R. 1578
— H. 39, 207, 228, 2438
— H. R. 1747
— J. 1596
— J. E. 1882, 2777
— J. M. 2028
— J. P. 2527
— J. R. 1763
— J. W. 2660
— M. C. 1763
— M. D. 761
— M. J. 2335
— P. A. 2346
— P. C. 2335
— P. D. J. 2695
— P. P. L. 2557
— R. B. 1156, 1238
— R. D. 1156, 1238
— R. J. 2619
— R. K. 1751
— R. P. T. 1892
— S. J. 2522
— T. A. 2551
— T. B. 1763
Owen-Smith, M. S. 1644
Owens, A. 437
— C. McK. 2574
— C. R. 2075
— D. F. 615
— G. 2352
— G. F. 1166, 1234
— G. R. 615
— J. A. 632, 2820
— J. G. 1541
— P. 2350
— R. B. 609
— T. E. 1553
Ower, D. C. 1695
Owton, R. E. 2030
Owttrim, E. J. E., *Esq.* 55
Oxberry, E. D. 1077, 1129
Oxford, P 761
Oxley, D. H. 2027
— D. I. 628
— D. S. 2540
— N. F. M. 148, 861, 939
— T. E. 1904
Ozanne, E. H. 1171, 1236

Digitized by Google

Pace, *Rev.* F. E. 596
— R. 2706
— T. A. 211
Pace-Bonello, A. L. 596
Pack-Davison, M. R. E. 709
Packard, C. J. 278, 311
Packer, R. D. 2696
Packham, P. F. 971, 1027
Padambahadur Thapa 1442
— Rai 1451
Padambir Gurung 1451
Padamjang Rai 1451
Paddock, K. T. 1983
Paddon, S. E. 182
Paddy, D. N. 1773
Paden, R. S. 761, 2465
Padfield, F. C. 11
— H. G. T. 2849
— R. C. 2521
Padgett, L. W. 1637
— M. A. 2600
Padkin, J. E. 1904
Padley-Smith, P. H. E. 2630
Padmore, J. F. 1393
Pagan, A. 247, 2784
— C.W. 658
— D. G. 614
Page, A. 723
— A. G. 2642
— A. H. 2522
— A. J. 2922
— B. A. 1784
— C. E. 208
— G. V. 1975
— J. E. 2516
— J. H. 210
— J. L. 2551
— J. P. A. 262
— K. G. J. 170, 1885
— L. R., *Esq.* 53
— M. B. 43 1742
— M. J., *R.A.* 423
— M. J., *Wt. Offr.* 2660
— P. B. 634
— R. 1392
— R. A. 1578
— R. H. 1895
— R. S. 436
— S. F. 2691
— T. J. 2615
— W. D. 959, 1037
— Z. E. 2403
Page-Jones, R. F. A. 477
Paget, A. 131
— G. V. R. 2179
Pahalman Gurung 1432
Pahalbahadur Sanyasi 1460
Pahalsing Thapa (463279) 1442
Paige, C. D. 662
Pain, A. 598
— A. W. E. 1742
— D. A. 658
— D. S. 1895
— H. R. S. 2, 162, 208
— P. 1653
— P. C. 2000
— W. H. 2181
Paine, M. J. 1557
Painter, J. L. A. 401
— P. J. F. 425
— R. P. D. 702
Paise, O. F. 1636
Paisley, C. F. W. 464
— K. 2588
Pakenham-Walsh, W. 401, 2756
Palairet, J. H. 2587(2)
Palethorpe, L. W. 1943
Paley, J. T. 271, 317
— P. M. 2352
Palin, G. M. 1596
— J. C. 464
Paling, L. B. 1702
Pailt, D. K. 2892
Pallant, D. J. 1547
Pallash, E. G. 2555
Pallot, A. K., *Esq.* 2879
— D. M. 430
— J. H. 105
— M. St. G. 100, 231
Palmer, A. 1652
— A. D. 1077, 1137
— A. R. 2181
— A. V. 427
— B. J., *R.A.* 436
— B. J., *Col.* 9, 241
— C. A. 2525
— C. H. 431
— C. M. 2346
— C. P. R. 28, 861, 940
— C. W. 726
— D. G. 2630
— *Rev.* D. R. 1507
— E. F., *R.C.T.* 1565
— E. F., *A.P.T.C.* 2177
— E.G.R. 2525
— E. H., *Esq.* 62
— E. R. D. 228
— G. E. 2521
— G. T. J. 2000
— G. W. N., *The Hon.* 341
— I. R., *Esq.* 22
Palmer, J. B. (397335) *R.E.M.E.* 1885
— J. B. (484627) *R.E.M.E.* 1892
— J. B. C. 76, 951, 1032
— J. E. 1974
J. G. 32, 234
— J. M. 272, 326
— J. R. C. 975, 1027
— J. S. 2847
— J. T. 1751
— K. G. 1892
— K. W. N. 1671
— L. A., *R.Anglian* 959, 1037
— L. A., *R.C.T.* 1596
— P. G. 206, 2833
— P. H. 702
— P. I. 41, 1550
— R. C. C. 722
— R. J. 985, 1027
— *Rev.* R. W. 1538
— S. S. 43, 1051, 1133
— T. 1550
— T. B. 1887, 2829
— W. K. 1889
Palser, C. A. 2696
Pampanini, M. 1281, 1351
Pamphilon, A. P. 2702
Pahalsing Thapa 2667
Pancharaj Rai 1451
Pank, J. D. G. 1271, 1329
Pannell, R. J. 425
Pannett, M. H. G. 975, 1027
— P. L. C. 2000
Panter, G. H. 2561
Panther, T. A. 709
Pantling, N. A. 433
Panton, D. M. 23, 606
— *Dr.* F. H. 11
— M. G. 706
— P. H. D. 2756
— P. V. 967, 1027
Pape, C. P. 1176, 1222
Pappin, D. F. 1931
Papps, J. 2621
Papworth, S. E. 1894, 2829
Parata, R. H. 876, 933
Pardey, C. H. 1071, 1131
Pardoe C. H. 1540
— P. 239
Pardy, J. H. 1885
Pares, T. H. 419
Parfitt, G. E. 726
— R. 1564
Parham, J. G. 405
Paris, A. G. 702
— G. A. 2696
— J. 2304
— *Mr.* J. 2838
Parish, J. G. W. 1431
— M. A. 1960
— P. J. A. 955, 1024
Park, A. L. 1890
— C. A. 276, 326
— C. E. 433
— D. E. 421
— D. J. 2516
— G. B. 2568
— I. T. 2044
— M. V. 754
— *Rev.* W. O. 1538
Park-Weir, I. C. 866, 942
Parkash, Singh 2960
Parker, A. 2702
— A. H. 2589
— A. S. 658
— B. H. 1393
— C. M. 861, 933
— C. R. 1784
— D. 2696
— D. C. 1392
D. L. 1660
— D. M. W. 761
— D. S. 1758, 2824
— D. W. 2695
— E. J. 1086, 1124
— F. 702
— G. F. 1979
— G. W. 1550
— H. B. 2600
— I. K. 464
— J. E., *W.R.A.C.* 2380
— J. E., *R.T.R.* 274, 333
— J. H., *Esq.* 55
— J. H. L. 35, 401, 2023
— J. K. 963, 1037
— J. W. 1281, 1329
— K. 1888
— L. J. 702
— M. J. 280, 315
— M. J. M. 618
— P. D. 703
— P. M. 2536

Digitized by Google

Parker, R. 2696
— R. D. H. (*R.A.M.C.*) 1637
— R. D. H., *A.C.F.* 2572
— R. J., *A.A.C.* 1490
— R. J., *A.C.F.* 2587
— *Hon.* R. M. 1251, 1346
— R. V. 130, 241
— S. C. 2515
— T. O 1889
— W. 289, 338
— W. C. 2557

Parker-Bowles, A. H. 263

Parker-Jones, H. P 2025, 2816

Parkes, G. C. 622
— J. L. 1431
— P. W. 620
— R. B. 1047
— R. J. 632
— S. 1747
— W. H. H. 703

Parkhill, A. J. 2040

Parkhurst, M. R. 430

Parkin, A. 2666
— A. R. 1550
— J. A. 725
— J. M., *Esq.* 53, 162
— J. V. D. 2696
— J. W. 654, 2467

Parkinson, A. D. 2044
— C. D. 2040
— C. F. G. 2468, 2508
— D. M. 423
— *Rev.* F. W. 1507
— J. C. 2696
— *Rev.* J. F. 1533
— K. R. W. 634
— L. R. 1892
— R. T. 2000
— *Mrs.* S. Y. 2875

Parks, A. H. 97, 271, 332
— D. A. 1156, 1244
— J. H. 2350

Parmenter, L. F. 1894

Parminter, J. E. 2702

Parnaby, A. H. 104, 210

Parnham C. H. 2644

Parnis, E. W. A. 596

Parr, C. D. 2142
— E. J. 658
— F. 2695
— *Rev.* G. 1538
— J. M. 2027
— M. G. H. 2582
— R. E. 103, 607
— T. L. 2142

Parratt, B. M. 2694

Parrington, G. B. 423

Parrish, C. R. 1887
— M. G. O. 1644

Parritt, B. A. H. 2141

Parrott, J. W. 2000
— S. G. 1286, 1356
— W. F. 1983

Parry, *Rev.* A. E. 1538
— A. R. 1881, 2833
— *Rev.* B. V. 1507
— D. H. T. 1775
— D. J. 2525
— D. R. 2537
— E. L. 425
— E. S. 1640
— H. 1751
— J. 2350
— N. H. 2576
— P. W. E. 802
— R. K. M. 234, 2803
— R. W. 168, 2438
— T. F. 2536

Parry-Davies, E. M. 1763

Parry-Evans, D. C. 1166, 1240

Pars, J. A. 2346

Parsley, D. A. 439

Parslow, C. J. 1176, 1244

Parsonage, B. H. 726
— *Rev.* R. L. 1502

Parsons, A. D. 1156, 1243
— A. F. A. 967, 1031
— A. G., *R.R.F.* 981, 1032
— A. G., *Int. Corps.* 2142
— A. J. 1751
— A. P. H. 822, 2793
— C. C. 618
— C. G. 2380
— C. J. 2644
— D. 1870
— *Rev.* D. A. 1539
— D. J. 675, 2464
— G. K. 2698
— G. W. 104, 245
— J. 2300
— J. D. W. 1890
— J. F. 247
— J. G. 2574
— J. W. 1637
— L. H. 289, 314
— M. D. 1058, 1138
— M. J. 144, 615
— R. G. 111, 971, 1031
— T. G. 424

Part, D. C. 341

Partabahadur Gurung 1432

Partaman Gurung 1442

Partapsing Gurung, 2 *G.R.* (434972) 1432
— Gurung 6 *G.R.* (399431) 1442
— Thapa 1468

Partington, F. M. 703

Parton, G. 436
— M. H. 414

Partridge, C. N. 477
— G. J. 1647
— R. R. 1651
— S. G. 2531
— S. L. W. A. 2352
— W. A. 1547

Pasang Namchu Lepcha 1432

Pascoe, R. A. 1261, 1351

Pash, P. D. T. C. 1765

Paskell, C. W. 1892

Pass, F. G. 618
— W. 2557

Passant, G. L. J. 2698

Passmore, B. 1983
— J. M. 711
— *Prof.* R. 2812
— W. J. 1286, 1336

Patch, R. J. 2030
— S. W. 2707

Patchell, F. W. 2586

Patchett, J. M. 1459

Pateman, R. J. 2510
Patmore, J. K. 2685

Paterson, A. 698
— A. J. H. 2438
— A. M., *A.C.F.* 2567
— A. M., *R.C.T.* 1565
— B. R. 876, 939
— D., *R.A.* 436
— D., *R.C.T.* 1567
— D. J. 464, 2469
— D. K. 1565
— D. Mc.C. 1701
— E. R. 607, 2780
— G. 876, 933
— I. 943
I. R. 2638
— J. H. 2663
— J. M. 439
— J. R. 423
— J. R. T. 702
— M. I. 289, 308
— M. J. 2179
— M. R. 1647
— R. H. 866, 922
— T. J. 1751
— W. G. 2177
— W. P. 2350

Paterson-Fox, R. J. A. 622

Patey, C. G. 285, 338
— D. G. H. 1691
— R. R. L. 105

Patey-Ford, C. H. 1931

Patient, K. G. 635

Paton, A. J. B. 464
— C. M. 1036
— D. A. 2044
— D. S. 1637
— E. R. L. 1640
— G. 1557
— J. O. G. 274, 324
— J. W. J. 1892

Paton-Smith, W. R. 280, 317

Patrick, A. W. A. 1773
— D. 1758
— J. B. 449
— J. M. 430
— R. M. N. 94, 207
— S. 287, 338
— W. A. 1491

Patrickson, D. J. 1156, 1233

Patten, E. M. 1611
— H. J. 1964

Pattenden, E. C. 606

Patterson, A. G., *Maj-Gen.* 203, 1431
— A. G. 1870
— B. G. 762
— D. J. McG. 42[illegible]
— F. 165[illegible]
— G. L. 180[illegible]
— H. B. W. 65[illegible]
— I. H. 104[illegible]
— I. W. 189[illegible]
— J. 255
— J. D. A. 260
— J. H. 263
— K. D. 75
— L. G. 253
— M. D. 72
— M. J. L. 170
— R. 180
— R. G. 20[illegible]
— R. J. W. 17[illegible]
— R. S. 7[illegible]
— W. O. F. 26

Pattie, K. A. 25

Pattinson, R. 26

— S. J. H. 1077, 11

Pattison, I. C. 7
— K. 7
— P. E. 18
— R. 2[illegible]

Pattison-Appleton, G. [illegible]

Pattisson, S. G. N. 1

Patton, D. W. 2
— R. C. 1

Digitized by Google

Paul, A. N. 1979
— G. H. 725
— I. W. 654
— *Sir* John W. 168
— L. C. J. M. 959, 1037
— R. J. L. 1398
— R. P. 618
— R. R. M. 2527
— S. S. 722
Pauley, J. H. 1702
Paulding, B. L. 2660
Paulger, A. K. 170, 1740
Pauncefort-Duncombe P. D. 2552 (2)
Pavey, F. J. 723
— S. G. 723
Paviour, A. J. 1758
Pavitt, F. C. H. 287, 327
— M. R. 280, 333
Pawson, C. C. M. 635
Paxton, H. N. M. 1961
— J. F. E. 425
— J. G. 2027
Pay, H. T. 1181, 1244, 2469
Payling, B. 449
Payne, A. C. 2540
— A. J. 424
— A. R. 2030
— C. W. 424
— D. H. 287, 315
— D. L. 2552
— F. J. 2563
— G. E. F. 1979
— G. Le P. 1740
— H. N. 2522
— J. D., *C.C.F.* 2518
— J. D., *R.C.T.* 1547
— J. D., *R.C.T.* (424429) 1550
— *Miss* J. E. 55
— J. H. 1702
— M. A. 715
— M. H. 1890
— M. J., *R.E.* 618
— M. J., *R.A.M.C.* 1653
— N. G. A. 280, 324
— N. J. D. 477, 2468
— R. 2694
— R. C. F. 1541
— R. L. 2706
— R. W. 1960
— T. J. G. 2561
— T. W. 2030
— W. M. 1751, 2824
Paynter, W. G. 635
Peace, K. W., *Esq.* 2845
— R. G. 1889
Peacey, J. C. 609
Peach, A. 477
Peachey, R. W., *Esq.* 130
Peacock, C. F. E. 436
— E. B. 2582
— F. L. 2600
— G. W. 1640
— J. D. C. 1887
— J. R. 1773
— K. A. 1083, 1127
— M. R. 1644
— T. R. 2040
Peacocke, C. G. 278, 307
Pead, D. R. J. 433
Peak, E., *Esq.* 55, 2833
Peake, A. B. L. 1637
— R. B. B. 1042
Peal, A. D. 2391
— C. D. M. 401
Peaper, R. C. 287, 320
Pearce, A. J. 2663
— A. T. 1975
— A. W. 2630
— B. J. 2698
— C. C. 2030
— D. A. 2040
— D. N. I. 654
— *Rev.* E. K. V. 1538
— *Rev.* F. 1538
— F. A. 2698
— F. I. 2585
— F. R. 1765
— G. K. 1176, 1222
— G. T. 2822, 1541
— G. W. A. 1882
— I. L. 975, 1039
— J. G. 2696
— J. L. 2587
— J. R. 2548
— J. W. 2685
— L. A. 186
— M. O'K. 2044
— N. C. 967, 1024
— P. L. 2142
— P. W. 2701
— R. E. S. 1774
— R. J. B. 1870
— R. L. 1894
— S. W. 2000
— T. 2663
— T. H. 60, 1971
— W. H. J. 2696
Pearkes, *Hon.* G. R. 2958
Pearman, P. 234, 2820
Pearn, P. R. G. 285, 311
Pears, H. F. 2028
Pearsall, R. F. 2663
Pearse, E. R. T. 726
— P. R. 2391
Pearson, A. J. 1286, 1356
— A. J. R. 1975
— A. S. 1393, 2548
— B. 131
— B. W. R. 421
— C. H. 1870
— D. J. 1567
— D. N. 1983
— E. S., *Prof.* 2847
— F. N. F. 164, 1281, 1351
— G. W. 2028
— J. C. 2589
— J. H. 2707
— J. R. 414
— J. W. 1151, 1226
— K. J. 2630
— L. 1895
— P. C., *R. Signals* 715
— P. C., *R.A.O.C.* 1751
— P. D. 1171, 1227
— P. P. 1052, 1126
— R. 2589
— R. A. C. 1775
— R. A. F. 283, 317
— R. M. 2040
— R. T. 424
— *Sir* T. C. H. 23, 164, 203
— T. F. 1747, 2825
— W. C. 1774
— W. C. C. 1777
— W. J. 725
Pearsons, R. E. 2346
Peart, A. D. 662
— R. G. 2071
— R. J. 632
Pease, B. 2642
— J. A. 2555
— J. E. 2300
Peat, G. 245
— J. 2546
— W. J. B. 967, 1037
Peberdy, S. B. C. 2663
Peck, A. J. 341
— A. G. C. W. 274, 315
— A. S. 1943
— F. A. 2695
— I. W. 401
— J. A. 726
— O. J. 28, 247
— P. G. Le M. 1281, 1329
— R. L. 618
Peckham, A. D. 951, 1022, 2803
— D. G. 1979
Pedder, D. 2624
Peden, D. 753
Pedler, J. 1773
Pedley, C. 1550
— F. H. 709
— F. R. 724
Peebles, A. D. 762
— A. S. 1565
— G. H. 866, 939
Peecock, J. B. R. 30, 424
Peedle, B. J. 2634
Peel, C. 698
— E. E. 246
— J. 614
— J. A. 424
— J. G. 341
— J. M. 609
— R. C. 1161, 1223
— R. H. D. 2531
— W. G. 2586
Peel Yates, *Sir* D. 102, 203, 1229
Peele, M. J. 971, 1039
Peerless, D. J. 2468, 2508
Pegg, E. 1702
— J. C. 2627
— J. G. 1671
— J. H. 421
— W. F. H. 2853
Pegrum, J. H. 2694
Peile, H. H. 464
— J. H. H. 424
Peirce, H. H. 2151
Peirson, G. H. 703
Peirse, A. J. 1890
Pelham-Burn, C. L. St. H. 811, 2790
Pell, C. J. J. 1064, 1139
— D. A. 131
— J. E. 1058, 1137
Pellerau, P. J. M. 51, 234
Pelling, S. A. 2634
Pelly, G. M. H. 431
Pelmore, B. J. 430

Digitized by Google

Pemberton, C. J. 1701
— J. A. 1052, 1123
— J. L. 1983
Pembroke, and Montgomery, *The Earl of* 2925
— A. T. 164
Pencharz, P. B. O. 1702, 2467
Pender, G. C. R. L. 146
Pendock, J. C. 724
Pendregaust, C. A. 1897
Penfold. F. 1897
— R. B. 194, 206
— R. S. A. 1773
— W. E. 1775
Pengel, E. B. 2309
Pengelley, P. L. 9, 245
Pengelly, G. D. 2685
Penketh, H. V. 1644
Penley, *Dr.* W. H. 2840
Penman, I. F. 2335
Penn, C. E. 1547
— E. C. W. M. 2
— R. P. 2698
Pennell, M. R. 1261, 1346
— W. G. 2615
Penney, A. J. 1564
— M. C. 2521
— M. J. 1578
— R. J., *Esq.* 14
Penney of East Hendred, *Lord* 2847
Pennick, P. B. 2028
Pennicott, B. T. 426
Pennington, A. 722
— G. C. 753
— H. P. 2667
— J. E. 1393
Penny, A. H. 1281, 1329
— D. J. 2701
— E. W. 709
— G. 2706
— P. G. 263
— R. J. S. 1392
Penrose, D. G. 2527
— J. H. 73, 207
Penston, R. A. 2552
Penton, H. G. J. 439
Pentreath, P. F. 102, 207
Pentycross, R. J 2521
Peploe, S. H. 606
Peplow, C. M. 2179
Pepper, E. B. 2165
— E. J. 278, 333
— R. E. 1979
— R. H. 975, 1039
— W. J. 1747, 2824
Pepperall, N. G. 959, 1024
Pepperell, D. G. 1556
Percival, A. J. MacG. 1166, 1224
— I. E. 2601
— J. 1894
— T. H. 2695
Percy, K. E. W. 1611
— R. 2653
— W. R. V. 943
Percy-Davis, N. 261
Percy-Robb, I. W. 1695
Peregrine, R. B. 433
Perea, M. L. D. A. 190
Perfect, W. 54
Perlam, T. C. 1286, 1336
Perkins, A. D. J. 464
— A. J. 1176, 1227
— E. W. 1887
— G. D. G. 698
— H. 2698
— H. E. 2694
— H. G. 2536
— H. N. 3, 206 2810
— J. D. 2627
— J. F. 2029
— K. 405
— K. G. 2660
— M. J. 423
— M. W. 1773
— N. J. 1086, 1124
— R. D. 2691
— R. S. 436
— T. H. 856, 927
Perks, J. 662
Perowne, B. C. 11
Perrett, B. 338
— M. H. M. C. 283, 330
— R. M. 246, 1971, 2853
Perrett-Young, M. J. D. 2141
Perrier, C. H. F. I. 2576
Perrin, R. C. 1931
— S. M. 2346
Perring, R. E. 598
— W. G. 629
Perritt W. 1974
Perry, A. 1784
— A. R. 2525
Perry, B. J. 2694
— C. A. 2642
— C. A. G. 278, 320
— C. M. L. 289, 309
— D. H. 477
— D. J. 975, 1032
— F. W. S. 2685
— G. B. 1964
— I. C. 1644
— J. E. 2545
— J. J 1701
— J. M., *R.A.* 421
— J. M., *W.R.A.C.* 2382
— J. W. W. 2525
— K. C. 2545
— M. A. 430
— R. L. 278, 321
— W. J. 725
Perryman, C. M. 2346
Perryer, R. J. 1885
Persson, W. L. 2,43, 207
Pertwee, L. J. 709
Pescodd, L. C. 1870
Peskett, W. B. 2474
Pestell, J. E., *Esq.* 9
— W. 1392
Petchell, K. 1979
Pete Limbu 2667
Peters, A. E. R. 1974
— C. I. 433
— D. McK. 2029
— I.J. 975, 1032
— J., *Esq.* 14, 22
— J. R., *A.C.F.* 2588
— M. W., *Esq.* 53
— N. H. 1640
— R. D. 1281, 1336
— R. M. 433
— R. N. 598
Petersen, P. 1556
Peterson, L. G. 2572
— N. V. 1556
Pether, M. G. 1765
Petheram, M. A. 703
Petherick, G. R. 251
— R. W. 1897
Pethick, D. 425
Pethybridge, M. J. 1077, 1129
Petit, J. M. 28, 241
Peto, J. W. 1979
— M. F. 2521
Petra, F. A. 1286, 1356
Petre, I. K. *Esq.* 53
— R. D. 280, 330
Petrie-Hay, A. J. 2877
Petrie, A. F. P. 2028
— A. W. 609
— N. R. M. 1261, 1323
— R. A. N. 1691
— R. E. 1596
Pett, R. A. 1071, 1134
Pettegree, M. C. 2309
Petters, M. M. J. 1774
Pettifar, W. G. 981, 1032
Pettifer, A. M. 2588
— R. M. 1889
Pettigrew, D. J. 1441
— P. A. 1071, 1137
— P. D. 1441
— R. F. 2634
— S. W. G. 280, 333
Pettit, P. F. C. 598
Pettitt, J. F. 2555
Petty, D. L. 1773
— G. R. C. 477
— J. 1051, 1121
— M. 1660
— N. E. 628
— R. E. 1971
— R. W. 2619
Pettyfer, P. H. 423
Petzing, S. J. 967, 1024
Peverell, R. L., *Esq.* 55
Pewsey, J. W. 2701
Pexton, T. K. 241
Peyman, P. B. 1052, 1133
Peyton, E. A. 1979
Pezet, L. B. 1870
Pharo-Tomlin, J. A. 276, 326
Phatbahadur Ghale 1442
Phatebahadur Thapa 1468
Phattabahadur Sunwar 1451
Phayre, R. D. H. 228
Pheby, A. W. 1550
Phelan, A. J. 1077, 1127
— *Rev.* M. J. 1507
— P. A. 1077, 1132
Phelps, C. E. 2574
— J. D. V. L. 274, 311
— L. T. H. 209, 2827, 2847

Digitized by Google

Phelps, N. A. 449
— W. S. 842

Phelps-Jones, R. A. 1892

Pheysey, D. H. 1064, 1122

Philbrick, E. P. 618

— F. C. G., *Esq.* 55

Philip, D. N. 1077, 1132

Philippi, G. A. 812

Phillipp, R. M. H. 2044

Philipps, A. R. 1637

— *The Hon.* R. H. 2924

Phillip, R. M. H. 2044

Philipson, A. T. 821

Phillips, A. A. C. 2695
— B. 2518
— B. A. 1777
— C. J. 1751
— D. C. F. 634
— D. D. 2029
— D. J., *R.A.O.C.* 1773
— D. J., *R.E.* 614
— E. L. 2548
— F. 1361
— F. J. 2601
— G. I. 1637
— G. J. 1181, 1230
— H. B. J. 276, 333
— H. C., *R.A.* 419, 2774
— H. C., *Wt. Offr.* 2665
— H. D. 1784
— H. S. 1353
— H. T. K. 959, 1031
— I. G. L. 607
— J. 959, 1031
— J. D. W. 1286, 1336
— J. E., *Wt. Offr.* 2663
— J. E., *R.E.M.E.* 1897
— J. E., *R.E.* 629
— J. G. 289, 322

Phillips, J. M. 431
— J. M. B. 2391
— J. P. 2044
— J. S., *ret.* 95
— J. W. 1393
— K. 1392
— K. J B. 1651
— L. M. 1459
— M. G., *R.Signals* 762
— M. G., *A.C.F.* 2540
— M. H. A. C. 425
— N. H. 2642
— N. J. M. 1751
— P. J. 2030
— P. W. 772
— R. D. 2624
— R. F. W. *Esq.* 55
— R. I. 1774
— R. N. 753
— R. W. 437
— S. B. 477
— T. 2694
— S. W. N. 2536
— W. M. 2706
— W. T. 464

Philp, F. V. B. 725
— G. C. 607
— I. D. 2576
— M. H. 1286, 1336

Philpin, C. H. G. 2589

Philpot, R. L. S. 634

Philpott, A. 2030
— D. H. 618
— D. H. G. 629
— H. D. 2035
— M. D. 2044
— P. T. 11

Phippard, R. G. 34, 702

Phipps, A. T. 1611
— C. A. 289, 307
— C. I. 1775
— D. A. M. 1960
— D. D. 424
— E. J. 2557
— G. C. 1156, 1235
— J. J. J. 280, 315
— P. C. 424
— R. O. 1784

Phipson, J. N. 598

Phuchake Limbu 1470

Piatt, G. L. 2638

Pick, J. H. 1651
— M. A. H. 1077, 1129

Pickard, C. E. 427
— C. R. 1763
— E. C. 105
— M. de B. 1071, 1129
— M. J. 709
— O. 419
— R. 709
— R. J. 1064, 1127
— R. L. W. 2043
— R. S. 1596

Picken, D. K. W. 2576

Picker, C. E. 2690

Pickering, D. J. 2540
— J. 2309
— *Rev.* J. M. 1502
— *Rev.* J. R. 1507
— L. S. C. 2843
— R. D. P. 283, 338
— S. 1784
— W. A. 2600

Pickford, A. 2702
— B. S. 30, 414
— T. E. 2585

Picking, A. 2346

Pickles. G. K. 2141

Pickthall, C. H. C. 414
— R. B. 2624

Pickup, C. J. 427
— E. 709

Picot, J. D. 1775

Picton, D. C. 2555
— I. R. 424
— *Rev.* W. J. 1507

Pidcock, F. 1071, 1131

Piddington, J. R. 211

Pidgeon, D. N. 2587

Pielou, P. J. A. 2181

Pielow, B. A. M. 955, 1024

Pierce, G. 1083, 1122
— J. D. 1161, 1226
— R. F. 28, 2141
— R. C. H. 2071
— R. M. 477
— W. 1086, 1124

Pierce-Price, R. P. 2025

Piers, A. T. B. 1166, 1222

Pierson, H. T. 210, 2772

Pietroni, P. C. 1653

Pigeon, J. 2665

Piggin, G. 1943

Piggins, C. D. 959, 1031

Piggott, F. V. 1774
— P. E. 439

Pigney, A. C. 2181

Pigot, M. R. 1553

Pigott, A. D. 622
— F. J. S. 1488
— M. W. 431

Pike, A. D. P. 634
— C. H. 724
— C. J. 1459, 2786
— D. B. E. 285, 324
— F. K. 2568
— G. E. 283, 326
— G. T. 2707
— H. J. 1747
— H. R. 1660
— H. W. R. 1392
— J. H. 1490
— J. I. D. 959, 1024
— M. A. 1763
— N. J. 106
— P. C. 401, 2793
— R. E. N. 802
— *Sir* W. G. H. 2873
— W. R. W. 963, 1037

Pilbeam, D. G. 985, 1032

Pilcher, C. M. 658
— R. K. 228

Pile, A. J. D. 1281, 1336

Pilgrim, D. 1890
— *Rev.* R. C. L. 1533

Pilkington, A. J. 627
— D. W. 1596
— D. W. 1596
— J 241, 1971
— J. R. de G. 103, 234
— J. St. P. 724, 1469

Pillar, P. E. 1894
— R. C. 37, 414

Pillay, J. A. N. 2346

Pilleau, D. M. G. 141, 414

Pilley, K. O. 753

Pillidge, R. C. 421

Pilling, A. 1895
— B. O. D. 1885
— C. A. 1777
— M. E. 2352

Pilsworth, D. 2660

Pim, B. M. 28, 1161, 1230
— M. V. F. 614

Pinch, K. T. 2877

Pincock, J. R. L. 2540

Pincott, R. 1983

Pinder, D. N. 1083, 1127
— E. 2642
— G. A. 439
— G. E. 724
— K. 1904
— M. 1652
— R. A. 615

Pine, R. N. 754
— S. F. 2561

Digitized by Google

Pine-Coffin, P. G. 1553
Pinfold, C. R. 414
— L. D. 2601
Ping, R. 706
Pinion, A. J. 426
Pink, J. M. 425
— S. J. 2644
Pinkard, J. E. T. 2557
Pinkerton, J. M. 1491
— J. T. 2621
Pinkney, A. R. 2707
Pinner, R. T. 2533
Pinney, W. J. 274, 322
Pinnions, O. E. 2309
Pinnock, A. G. 2585
— P. 2701
— R. A. 1578
Pipe, D. G. 276, 315
— G. 2706
— N. A. 2619
Pipe-Wolferstan, F. C. 609
Piper, B. G. 133, 2179
— C. J. 1547
— G. E. 2071
— R. W. 51, 271, 317
— W. J. 1181, 1236
Pirie, J. W. G. 1381
— R. M. 1391
Pirie Watson, A. V. 2521
Pirnie, J. 1702
Pirthibahadur Ra 1451
Pitcairn, J. R. C. 401
Pitch, E. A. 2346
Pitcher, G.E.T. 2572
— H. H. W. 2701
Pitkin, D. 706
Pitman, G. A. 2516
— J. H. 263
— R. C. 967, 1024
— R. J. 1882
Pitt, J. 287, 338
— J. K. 1553
— J. R. M. 433
— M. J. 2335
Pittam, C. C. 1742, 2824
Pitts, A. P. 2438
Place, E. 2642
Plakans, G. 2346
Plant, C. E. 477
— I. D. 1653
— J. H. 2707
— O. 1156, 1238
— P. A. H. 2028
— P. D. 632
— R. 703
Plaskett, F. J. 1541
Platel, S. G. H. 107, 2179
Platfoot, C. G. F. 1550
Platt, A. G. 1890
— C. A. 754
— G. P. 2391
— G. H. 1653
— H. S. 1701
— J. R. 635
— R. D. 1892
Platts, J. 2707
Platts-Martin, P. 272, 332
Plaut, G. S. 1691
Player, H. A. 1775
Playfair, H. G. L. 2531
Playfoot, A. S. S. 2025
Playll, J. C. 2627
Pledger, S. T. 1541
Plester, F. 2653
Pletts, R. 2568
Plewman, T. M. 1960
Plews, G. A. 42, 1565
— J. B. 228
Plommer, G. L. 615
Plowden, R. B. C. 271, 332
Plowman, G. M. 1979
— J. R. 2525
— M. 1611
Plummer, A. D. 2000
— D. O. 1895
— J. D. 703
— L. H. 7, 209
— L. J. 2568
— R. A. 831
— R. C. 614
Plumptre, R. J. C. 95
Plunket, *The Lord* 2, 831
Plunkett, G. T. 421
— J. McA. 1286, 1336
— P. N. 285, 330
Poat, H. W. 1
Pocock, J. I. 276, 307
— M. D. 280, 314
— R. A. 2403
— R. F. 2698
Podesta, J. R. 2044
Podevin, D. C. 715
Podmore, J. 2644
Poett, B. H. 283, 311
— S. E. N. H. 1271, 1329
Pointon, J. 2619
Points, P. D. C. 2516
Poirier, H. 1691
Polan, D. V. 2028
Poland, J. 2695
Polglass, J. E. 662
Polkinghorne, R. 1887
Pollard, A. J. G. 967, 1037
— A. W. *R. Signals* 715
— A. W. *R.A.E.C.* 2035
— B. P. 2660
— C. A. 2335
— C. B. 606
— G. D. 1943
— J. 248
— J. B. B. 811
— J. S. B. 959, 1024
— L. A. 2589
— M. E. 180, 182
— M. W. 703
— R. S. 1181, 1222
Pollen, A. S. H. 812
— H. C. H. 1974
Polley, D. A. 702, 2772
— J. G. T. 607, 2780
Pollitt, D. U. 419
— J. E. 634
Pollock, A. A. 2346
— A. M. 1391
— C. D. C. 622
— D. F. 419
— H. J. 1565
— J. P. O'H. 247
— T. A. E. 134
— W. 606
— W. G. 1556
— W. M. 1660
Polson, W. S. 2552
Poncia, P. J. R. 1161, 1230
Pond, A. D. 2546
— B. K. 2352
— R. J. 985, 1039
— T. C. J. 2030
Ponikowski, M. A. 1557
Ponte, A. J. 271, 308
Pontifex, D. M. 239, 2790
Ponting, R. A. 2702
Pook, R. J. 1171, 1222
Pool, R. P. 1540, 2822
— W. K. 1037
Poole, A. *R.A.P.C.* 1979
— A. *Q.A.R.A.N.C.* 2346
— B. T. 1644
— C. G. 2516
— D. 2555
— E. 1774
— E. A. 2382
— G. 2658
— J. T. 2707
— L. A. 1979
— P. M. 1557
— R. J. 1245
— S. J. 2040
— V. 2346
— W. D. A. 706
Poole-Warren, J. A. 1286, 1356
Pooley, G. W. 598
— V. 2335
Pope, B. 2346
— C. J. R. 271, 317
— D. C. 2586
— G. W. 2071
— J., *Esq.* 54, 131
— J., *Wt. Offr.* 2707
— J. E. 11
— J. J. B. 812
— M. A. 2707
— M. W. 2653
— R. 703
— R. H. 2630
— R. J., *S.W.B.* 1151, 1229
— R. J., *R.E.* 635
Popham, C. J. 606
— T. S., *Esq.* 2847
Popple, G. B. 1931
Porritt, *Sir* A. E. 18
Port, C. 156
— W. J. 60
Portelli, S. E. 197
Porteous, P. A. 231, 296
Porter, B. D. 18
— B. K., *R.A.* 4
— B. K. *A.C.F.* 25

Digitized by Google

Porter, C. A. 2516
— C. H. 414
— D. B. 1553
— D. J. 1758
— D. L. 1870
— G. J. 2438
— H. I., *Esq* 54
— H. J. 464
— J. C. C. 1644
— J. E. 1784
— J. G. 2634
— J. H. N. 2035
— J. W. 1644
— M. 2300
— N. S. 1083, 1127
— O. J., *Esq.* 14
— R. G. 955, 1031
— R. J. L. 1943
— R. J. M. 424
— R. M. 50, 951, 1031
— T. L. M. 1171, 1227

Porter-Wright, J. 1391

Portman, G. P. 2142
— M. B. 285, 327
— S. H. 1763

Portway, D. L. M. 2403
— M. C. 2574

Postlethwaite, B. B. 709
— C. P. 424

Potier, J. R. 711

Pott, E. A. C. 2665
— R. L. J. 1052, 1121

Potter, A. C. L. 1083, 1127
— A. J. 1889
— B. 1553
— D. A. 2691
— D. H. 2601
— E. 1660
— E. D. 1553
— E. M. 2346
— F. H. 2796
— H. J. F. 414
— I. 424
— *Sir* J. 1540, 1740
— J. 1702
— J. C. 2702
— J. G. F. 2527
— J. L. 285, 314
— M. 2300
— M. E. 2352
— R. B. 2548
— R. J. 2586
— S. D. C. 1784
— S. F. 2348
— S. N. F. 2391
— W. R. 2806

Potter-Irwin, M. H. 2000

Pottinger, L. E. 1441

Potton, A. E. 1611

Potts, A., *Esq.* 11
— C. A., *Esq.* 60
— C. E. 1156, 1233
— F. L. 1042
— F. N. 1742
— G. L. 1058, 1131
— H. N., *Esq.* 54, 2869
— I. J. 2563
— I. M. 2540

Potts, J. 1564
— J. D. 725
— J. H. 1979
— N. 2616
— R. A. 1567
— R. W. 2040
— W. L. 2028

Pougher, B. R. E. 2035

Poulsom, N. W. 1960

Poulter, F. 1904
— F. S. 634

Poultney, D. N. 1083, 1139

Pound, L. R. S. 2706
— M. J. 425

Pounds, D. L. 702
— R. E. 2630

Pountney, S. H. 2574

Pout, H. W., Esq. 11

Povey, J. G. 2025

Pow, I. 754

Powdrell, L. 2702

Powe, *Rev.* E. J. 1502

Powel, L. S. 2627

Powell, A. G. 11
— A. J. 1550
— A. J. W. 285, 322
— B. 1564
— B. M. 2309
— C. K. 709
— C. W. 2627
— D. 811
— D. L. 1651
— E. M. 722
— G. N. 271, 307
— G. R. 2698
— H. 128, 2380
— H. L. 2696
— H. S. 2309
— J., *R.E.* 628
— J., *R.Signals* 754
— J. A. 1564
— J. J. 2540
— J. M. N. 276, 317
— J. S. W. 1077, 1129
— K. 2352
— L. J. 2576
— M. G. 1557
— R. E. P. 1470, 1556
— R. F. 842
— R. G. 1904
— R. H. A. 211
— R. J. 1765
— R. M. 1393
— S. B. 423
— T. H. 2028
— T. S. 1176, 1240
— V. 1979
— W. 2508

Powell-Chandler, E. W., *Esq.* 14

Powell-Jones, C. P. 1441
— E. D. 1441

Powell-Smith, C. B. 598

Power, A. A. G. 955, 1037
— D. J. 2576
— J. A. 2698
— J. D. 73, 239
— J. F. B. 1071, 1137
— J. G. P. 1636
— M. 1897
— M. C. 2403
— M. J. 2528
— M. M. 2380
— R. C. 2770
— R. F. B. 702
— W. D. 2616

Powley, M. E. 2403
— N. A. 2585

Pownall, G. B. 102, 1151, 1223
— J. L. 272, 328

Powney, R. T. 2030

Powrie, I. G. C. 433

Poynter, D. A. 76, 77

Poyntz, R. G. 2701

Pozner, H. 228

Pozzi, A. B. 1181, 1230

Pragnell, A. R. 2572

Prangnell, J. E. 1488

Prasad, H. A. R. 188

Pratapsing Thakur 1470

Prater, D. H. 1747

Pratley, C. W. 338

Pratt, A. D. 425
— A. R. 1557
— D. 2029
— D. F. G. 2660
— D. G. 706
— J. 1979
— J. M. 464
— J. R. 1553
— M. 2300
— O. G. 1251, 1346
— R. W. 1758
— T. H., *Esq.* 11

Preddy, D. F. W. 2030

Preece, D. N. 414
— J. A. R. A. 414
— M. D. G. 433
— R. 1889
— R. M. 654
— R. W. 2667
— W. R. 425

Preedy, J. E 634
— R. A. 425
— R. T. 2706

Preiss, W. . 621, 1468

Prembalhadur Gurung (481098) 1470
— Gurung (485188) 1469
— Gurung (486968) 1432
— Thapa 1432

Premkidar Lama 2667

Premsing Moktan 1460

Prendergast, E. D. V. 231, 2774
— J. H. V. 280, 333
— N. H. D 621

Prentice, R. K. 1971
— R. A. G. 1

Prentis, C. H. 866, 925
— P. M. 1077, 1131

Prescot, L. W. 703

Prescott, C. B. 618
— H. 1547
— K. W. 2706
— *Rev.* M. C. 129, 1502
— N. J. D. 609
— P. G. A. 801

Preshaw, C. T. 1701

Prestige, A. N. 419

Preston, A. 762
— A. K. 1052, 1133
— A. R. 341
— A. W. 2515
— B. D. S. 427
— D. S. E. 2561
— F. E. 1652
— *Rev.* F. J. 1507
— F. W. 1751, 2824
— G. E. 280, 333
— G. H. W. 2555
— H. E. R. 658, 2465
— J. 2335
— J. E. G. 2587
— J. J. 120, 1971
— N. R. 2165
— R. St. C. 42, 1261, 1329
— R. T. 2030
— S. R. 11

Preston-Jones, G. W. 609

Prestwood, J. 1931
— T. G. 2601

Pretty, G. W. 1983

Preuveneers, J. C. 2540

Prevett, A. F. 287, 326

Prewett, L. G. 436

Price, A. A. 2698
— A. D. 1975
— A. E. 2576
— A. F. 1784
— A. G. 1773
— A. M. L. 97, 1156, 1226
— A. R., *Scots Greys* 283, 314
— A. R., *R.C.T.* 167, 7154

Digitized by Google

Price, B. J. 2576
— B. T. 876, 939, 2760
— C. K. 285, 309
— D. E. 1983
— D. G. 2044
— D. J. 1701
— D. W. O. 401
— E. C. V. 1691
— F. L. 1773
— F. W. 1143
— G. R. 753
— H. 2527
— J. B. 975, 1032
— J. H. 80, 405
— J. J. 1181, 1244
— J. M. 658
— J. N. 426
— J. R. 426
— K. A. 433
— L. E. 2660
— L. W. D. G. 2071
— M. 1652
— M. C. H. 274, 328
— M. D. 41, 206, 701
— M. R. 2403, 2467
— M. W. T. 280, 315
— N. A. R. 1245, 2467
— O. M. 262
— P. 2701
— P. A. 1784
— P. B. 1042
— P. C. H. 2555
— R. 1671
— R. A. 2685
— R. C. S. 439
— R. E. C. 170, 208
— R. I. 2691
— R. P. 2528
— R. P. D. 975, 1039
— R. T. 761
— S. 981, 1032
— T. 1181, 1240
— T. G. 1644
— T. W. 1653
— W. A. 711

Price Thomas, D. 1644

Price Williams, *Rev.* J. 61

Prichard, B. 598
— R. O. F. 228

Prickett, F. M. 2695
— *Sir* Thomas 2870

Priddle, S. J. P. 1611

Priddy, R. J. 1640

Prideaux, H. P. T. 2870(2)
— N. M. 1271, 1351
— P. R. 1701

Pridham, I. J. 1742

Pridmore, F. 1979

Priest, R. A. J. 1547

Priestley, C. A. 1547
— E. A. 1151, 1239

Priestley, K. 1564
— L. W. G. 1596
— M. H. 703
— N. 1777

Prince, A. C. M. 711
— A. P. J. 632, 2820
— D. E. 2545
— E. B. 2179
— J. H. 2028
— J. R. B. 1071, 1139
— P. C., *Esq.* 11
— R. D. 430
— R. H., *Esq.* 22
— W. T. T. 1171, 1242

Pring, G. L. V. 239

Pringle, A. R. D. 1281, 1356
— D. A. 2823
— D. H. J. 439, 2817
— E. R. M. 615
— K. H. St.C. 654
— R. C. 703

Pringuer, D. G. F. 1964

Prins, *Rev.* S. V. 1533

Printer, K. D. 1640

Prior, A. W. 2468, 2510
— B. J. 1660
— D. R. 1247
— J. A. G. 621
— N. J. 1747
— P. A. R. 427
— R. B. L. 2508
— T. C. L. 985, 1039
— T. L. 2576
— T. M. 425

Pritamsing Gurung 1469

Pritchard, A. D. 1450
— A. E. 1691
— A. G. 724
— F. H. D. 2875
— G. W. R. 2702
— H. C. 2040
— J. W. E. 2696
— M. B. 36, 272, 315
— N. J. 2044
— P. J. 715
— S. C. G. 477
— *Rev.* S. E. 1538
— *Rev.* T. W. 1538
— W. J. 706

Pritchard-Davies, E. G. 2380
— M. D. S. 1747

Pritchard-Gordon, A. J. C. 1171, 1238

Pritchett, C. B. 614
— R. W 477

Prizeman, J. L. 2694

Probert, D. J. 2615
— G. H. 2615
— J. R. 245, 2829

Prockter, E. F. 703

Procter, A. H. 2953
— E 2600
— M. 2179

Proctor, E. H. 1083, 1132
— J. D. 246, 1971, 2853
— J. T. 425
— L. D. 753
— P. C. 2588
— T. 2627

Proffitt, G. M., 2027
— T. C. W. 1763

Propert Lewis, M. F. 278, 307

Prophet, B. E. M. 753
— R. S. 1176, 1242

Prosser, A. 1488
— J. S. 2660
— J. W. 615, 2772
— W. K. L. 1166, 1223

Prossor, T. M., *Esq.* 2812

Prothero, E. 1777
— E. O. 1971

Protheroe, D. A. 1161, 1236
— G. L. 2028
— S. 2508

Proud, I. P. S. 662
— R. D. 1964

Proudfoot, P. J. 2667

Proudlock, J. L. 146
— M. 430

Proudman, G. 247, 2793
— J. 241, 2847

Prouse, G. W. 2701
— T. W. 2702

Provan, D. C. 1695

Prowse, N. M. B. 2545

Pryce, D. E. 2707

Pryce, N. 1747

Pryer, B. P. 414

Pryke, G. E. 2540

Prymaka, M. 722

Pryn, W. J. 1637

Pryor, C. A. 1885

Puckey, B. L. 634, 2660

Pudner, *Rev.* A. W. 1533

Pudney, D. R. 1747

Pugh, B. G. 234
— C. M. E. 285, 338
— D. H. 2552
— D. M. 1064, 1137
— G. A. 104, 1742
— H. G., *Esq.* 55
— J. 278, 333
— J. G. L. 802
— J. R. 754
— O. L. 2438
— P. M. J. 1176, 1234
— R. G. L. 1491
— T. M. 802
— *Rev.* W. B. 1507

Pughe, N. M. 49, 425
— R. F. H. 272, 328

Pugsley, C. R. J. 477
— R. E. 762
— W. J. 38, 1647

Puleston, D. F. 1979

Pulford, E. 2000

Pullen, C. J. 1892
— D. 248
— E. W. T. 2685
— H. F. N. 2786
— H. N. H. 959, 1036

Pulley, J. W. 2527

Pulling, R. F. 2702

Pullinger, A. H. 598
— J. E., *Esq.* 71

Pullman, N. R. 722, 1469

Pulverman, T. R. M. 614

Pumfrey, J. W. H. 1904

Pumphrey, M. C. S. 283, 321
— R. C. M. 356

Punnett, M. J. 614

Puntan, J. E. K. 614

Punter, J. E. 1887

Purandhoj Limbu 1451
— Rai 1460

Purankumar Dewan 1460

Purbrick, R. I. S. 283, 330

Purcell, A. O'C. 1751
— E. S. 1156, 1235
— H. A. 2, 186
— L. R., *Esq.* 2845

Digitized by Google

Purches, I. R. H. 1870
Purdon, C. W. B. 209
— J. L. 28, 702
Purdy, G. M. 761
— P. L. 959, 1037
Puren, H. B. 280, 333
Purkiss, C. M. 2040
Purley, D. C. 1392
Purnabahadur Gurung (483335) 1432
— Gurung (479089) 1470
— Gurung (483775) 1442
— Gurung (484805) 1451
— Rai 1451
Purnasing Limbu 1460
Purnell. M. J. C. 2044
— W. B. 1773
Purser, J. I. 93, 209
Pursley, H. F. W. 1882
Purslow, I. G. S. 289, 328
Purtell, J. H. M. 93, 1647
Purton, A. I. 2391
Purves. D. C. 1042
— G. L. 861, 922
— J. W. 1888
— R. L. 2000
Purves-Hume, I. C. 861, 942
Purvis, A. G. 2142
— R. H. 30, 245
Pusinelli, C. C. L. 95, 405
— P. G. 280, 317
Puszet, J. 1652
Putland, F. G. 2585
Putman, R. 2574
Putt, D. M. 1763
— P. E. 39, 2438
Puttock, P. J. 1071, 1137
Pyburn, *Rev.* A. 1539
Pybus, C. G. 401
— I. D. 963, 1024
Pye, C. H. E. 2638
— J. F. E. 1578
— G. 2181
— H. W. K. 278, 320
— R. G. 2615
Pyemont, C. P. 289, 330
Pyke, D. A. 2572
Pyle, N. G. 464
Pyman, C. McA 283, 314
— H. A. McA. 251
Pyne, A. M. 607, 2780
— W. P. S. 439

Digitized by Google

Q

Quaite, R. W. J. 2653
Quarington, D. W. 2660
Quartermaine, *Sir* A. S. 698
— F. H. E. 1773
Quartley, S. R. 1763
Quaye, P. F. 190
Quayle, I. F. 1651
— T. D. G. 425
Quelch-Woolls, F. T. 134, 1541
Questier, D. A. 2634
Quibell, R. O. 2522
Quick, B. D. 634
— C. A. P. 762
— C. W. 635
— G. F. 2624
— P. C. 1550
— R. C. R. 2696
Quigley, D. 2660
— P. 2181
Quin, N. E. 1637
Quincey, J. L., *Esq.* 54
Quinlan, H. 2040
— M. E., *Esq.* 14
— R. A. 614
Quinn, D. 1578
— E. S. 287, 320
— F. 2695
— F. J. 632
— F. P. 1578
Quinn, J., *R.A.* 423
— J., *R.A.M.C.* 1640
— J. T. T. 2616
— P. D. 2685
— R. 437
— T. 2551
— T. P. 1393
Quinnell, J. J. 614
Quinton, B. D. 2180
— E. A. R. 1651
— H. S. 2586
Quirke, D. M. A. 97, 614
— G. J. 1890

Digitized by Google

Rabilal Rai 1451
Rabin, W. F. 2619
Rabjohns, J. F. 1651
Race, J. H. 2615
— K. G. 2619
Radband, E. D. 426
Radcliffe, A. A. 2667
— D. E. 449
— G. E. 1653
— J., *R.C.T.* 1541
— J., *A.C.F.* 2600
— W. N. 361
Radclyffe, J. R. C. 125, 1261, 1346
Radford, C. J. 280, 328
— I. D. 2638
— J. 725
— J. R. 1540
— M. F. C. 285, 328
— O. C. 234
— P. A. 2706
— R. I. 609
Radice, E. A., *Esq.* 11
— H. L. T. 92, 1151, 1231
Radley, B. G. 93, 1547
— J. I. 2695
Rae, G. W. 2568
— J. B. 1691
— M. J. 2696
— M. R. 2701
— S. McK. 1887
Raeburn, D. C. 477
— G. 1143
— J. A. 1701
— W. D. M. 203, 2756
Rafferty, J. 1143
— P.G. 1774
— R. B. 1086, 1132
— R. G. 629
Raffie, N. C. G. 615
Raftevold, A. E. 2616
Rahilly, J. R. 701
— M. D. 2847
Rahmat Ullah Malik 2894
Rai, B. 2348
Railton, J. D. 276, 307
Rainbird, A. M. 2382
Rainbow, A. E., *Esq.* 54
— A. R. 1161, 1238
Raine, F., *R.E.* 628, 2782
— F., *Wt. Offr.* 2691
— R. V. 1897
Rainford, J., *R.A.O.C.* 1773
— J., *R.A.E.C.* 2029
Rainey, H. B. 1286, 1356
— J. W. 2660
— M. P. R. 1596
Rainnie, H. A. 2348
Raisbeck, B. L. 2000
Raitt, J. G. 2545
Rajayogam, K. 190
Rajinder, Singh Paintal 188
Rajwade, M. R. 188
Rakbahadur Gurung 1442
Raker, H. A. E. 2522
Ralfe, C. P. 1890
Ralli, J. S. 1271, 1351
— R. A. 761
Ralls, D. J. 1556
Ralph, P. G. 430
— P. R 1490
Ramanathan, V. 190
Ramanayake, P. D. 190
Rambahadur Gurung 1442
— Gurung (486459) 1432
— Gurung 485737
— Limbu, 2962
—Thapa (482015) 1442
— (483469) Thapa 1432
Ram Bahadur Rai 1460
Ramkishore Dewan 1451
Ramlal Rai 1451
Ramparsad Rai 1460
Ramsay, *The Lord* 812
— A. 1647
— A. I. 871, 925
— A. J. 1271, 1329
— A. R. 761
— C. A. 78, 276, 314
— *Rev.* G. M. 1533
— J. 2582
— R. B. 2030
— R. H. 1671
— W. C. 2528
Ramsbotham, D. J. 1261, 1351
— E. 2644
Ramsbottom, F. 702
— N. 1890
Ramsdale, G. E. 2035
Ramsden, A. D. 49, 424
— N. St. J. D. 1181, 1234
— R. T. 1071, 1122
Ramsey, B. 1983
— G. 629
— I. M. 2165
— R. D. 1975
Ramshall, C. 2653
Ramsing Gurung 1432
Ramu Rai 1460
Ranbahadur Gurung (474664) 1469
— Gurung (481376) 1468
— Gurung (486459)
— Limbu 1460
— Rana 1442
— Thapa 1442
Rance, H. 2332
Rand, J. F. 1077, 1131
— K. J. 2179
Randall, C. M. F. 959, 1037
— D. M. G. 1550
— E. F. 2515
— J. A. 1095
— K. H. 2663
— K. V. 654
— L. E. 1740
— R. J. 164, 247
— R. J. H. 272, 317, 2468
— W. T. H. 2574
Randall-Smith, M. 1550
Randel, B. A. F. 618
— D. A. C. 709
Randell, R. G. O. 1176, 1240
— R. N. 1156, 1239
Randerson, R. 2071
Randhawa, R. P. S. 2892
Randle, J. P. 78, 241
— K. E. 1491
Ranjit Rai 1460
— Singh, K. 2892
Randrup, P. M. C. 1083, 1122
Rands, I. L. E. 1747
Ranford, J. 289, 338
Ranft, D. D. 702
Ranger, A. W. S. 2019
— B. A. 2346
— C. M. 2521
Rankin, D. R. 283, 328
— J. L. 104, 2380
— M. 280, 327
— W. W. 2576
Rankine, A. G. 2551
— M. H. 2701
Rann, J. J. 2601
— P. R. 1393
Rao, S. C. 1644
— P. V. 2892
Ransby, G. P. R. 426
Ransley, D. E. 421
— E. J. 981, 1027
— I. J. P. 606, 2782
— R. A. 1979
Ransom, J. D. 93, 614
— J. F. 1942
Ransome, G. A. 2813
— M. W. 2615
Ransome Williams, H. B. 426
Rapley, M. G. 2040
Rapple, H. W. 1975
Rapsey, F. G. G. 125, 702
Rapson, F. 2796
— L. J. 1975
Raschen, D. G. 606
Rasell, J. H. 1647
Rash, J. D. 278, 333
Rashid, P. A. 2030
Rasmussen, W. A. 414
Rassim, A. 711
Ratazzi, I. G. 1557
— R. E. 1557
Ratanbahadur Gurung 1432
Ratanbahadur Limbu (469341) 1469
— Limbu (458872) 1451
Ratchford, D. A. 2557
— P. 1975
Ratcliff, G. M., *Esq.* 2850
Ratcliffe, D. J. 2586
— G. E. 653
— P. J. C. 801
— R., *Esq.* 50
Ratliff, P. A. 2464, 2510
Ratcliffe-Springall, B. M. 2348
Rate Limbu 1468
Rates, G. D. 726
Rathbone, E. A. 2346
— *Rev.* R. G. 1533
— W. V. 2552
Ratnabahadur Limbu 1451
Ratnasing Thapa 1432
Rattee, B. J. 2300
Rattenbury, A. A. 2698
Ratter, J. 698
Rattey, R. R. 2962
Rattray, P. E. C. 1450
— T. L. C. 2522
— W. J. 1904
Raven, M. A. 2543
— P. G. 963, 1037
— R. N. E. 2542
Raven-Hill, L. I. 2630
Ravenhill, A. F. 1245
Ravenscroft, F. C. 2588
Raw, J. P. 289, 308
— J. H. 753
Rawat, R. 2335
Rawcliffe, R. C. 2542
— S. A. 2600
Rawet, J. C. 2035
Rawle, A. B. 1553
Rawlings, B. A. 1964
— B. R. C. 615
Rawlingson-Plant, A. G. 427
— D. 1556
Rawlings, A. G. 48, 241, 614, 1585
— B. G. 51, 209
— C. C. 2627
— G. J. 1890
— J. G. 280, 333
— J. P. 280, 326
— J. R. S. 975, 1039
— P. P. 975, 1039
Rawlinson, B. 2600
— *Rev.* C. 1507
— C. E. 1565
— D. F. 1591
— E. 2702
— M. J. 2525
— M. S. 1890
— P. A. 449
— R. T. 1894
— W. J. 2685
Rawson, A. S. 703
— B. 1702
— D. B. 338
— *Rev.* J. J. 1539
Rawstron, J. R. 1691
Ray, C. P. 598
— D. A. 1578
— F. P. C. 2695
— J. B., *Queens* 959, 1024
— J. B., *R.E.M.E.* 1890
— J. R. 104
— J. R. R. 231
— J. W. 618
Rayer, W. F. 1176, 1230
Rayment, J. C. J. 36, 1887

Digitized by Google

Raymond, J. R. 477
— L. R. 1052, 1133
Rayner, A. J. 2630
— C. J. 709
— G. C. 2660
— H. 2638
— J. R. McL 449
— J. M. 627
— J. W. 701
— P. R. 2508
— R. A. 2535
— R. C. 262
— R. F. 861, 925
— R. W. K. 1904
— S. E. 1644
— W. J. H. H. 436
Raynor, G. V. 725
Raynsford, R. W. 261
Rayson, J. S. 1773
Razey, A. S. 2685
Rea, A. J. A. 1071, 1131, 1451
— I. 1904
— R. 1660
Read, A. E. 1897
— B. S. 607
— D. M. 2071
— G. 276, 333
— G. F. 2533
— G. H. 2568
— J. A. C. 621
— J. E. 2616
— *Sir* J. A. J. 128, 203, 1251, 2179
— J. H. S. 27, 206
— J. S. 2701
— M. G. 635
— M. J. 598
— M. P. 449
— O. F. 2309
— P. W. C. 431
— R. A. 618
— S. W. 709
— V. P. B., *Esq.* 54
Reade, A. H. N. 271, 315, 2772
— A. N. 2582
— C. D. 753
— R. H. 470
Reader, P. S. 709
Readhead, R. M. 283, 320
Reading, A. W. 246, 1881, 2831
— I. D. 722
— L. W. 629
Readman, A. G. J. 285, 314
— J. P. A. 285, 314
Realf, H. T. 607
Reaney, M. M 2350
Reardon, R. J. 2586
Reason, J. D. 2563
— L. C. W. 1567
— M. C. 2335
Reat, W. 2642
Reavill, B. 1897
— D. R. 167, 425
Reay, D. C. 421
— H. A. J. 1637, 2810
— H. J. 2528
— L. 2561
— L. M. 1660
— T. A. 2572
Rebbeck, C. P. T. 1161, 1232
— F. J., *Esq.* 55
— L. J. 2630
Reckless, G. H. 1077, 1139
Redding, J. D. 37, 1161, 1244
— J. R. 2860
— *Miss* M. E. 55
Reddish, J. R. 2653
— M. A. 871, 942
Redfearn, B. A. 662
Redfern, C. P. 477
— G. B. 2141
Redford, D. E., *Esq.* 55
— R. J. 424
Redgate, N. C. 1870
Redgrave, R. M. F. 247
Redhead, J. 2335
Reding, D. G. 104, 1904
Redler, L. M. 2141
Redman, P. B. 1058, 1134
— S., *Esq.* 14, 2870
Redmond, D. 2350
— P. 1660
— W. D. J. 1882, 2774
Redshaw, G. K. 1578
Redston, H. B. 1361
Redwood, J. E. 1974
— P. B. 866, 928
Redwood-Davies, A. R. 1077, 1137
Reece D. 2142
— L. J. 753
— P. H. 1166, 1227
— P. J. 2660
Reed, A. G. 426
— A. A. J. 726
— D., *R.A.* 436
— D. *Wt. Offr.* 2663
— D. E. J. 1763
— D. M. 2702
— G. H. 1064, 1124
— J., *R.A.O.C.* 1751
— J., *R.C.T.* 1611
— L. 1647
— M. F. 1695
— M. G. 2466, 2508
Reed, M. J. S. 48, 425
— N. 287, 308
— P. J. 722
— P. R. 634
— S. G. H. 1541
— T. 2644
— T. N. 425
— V. B. 426
— V. J. 715
— W. H 1651
— W. J., *R.E.* 168, 606
— W. J., *R.A.M.C.* 1702
Reed Screen, A. J. 621
Reedman, P. 618, 1468
Reeks, D. R. 1596
Reep, R. A. F. 1161, 1222
Rees, *Rev.* A. W. 1538
— C. 1644
— D., *Esq.* 54, 166
— D. C. 2035
— D. F. 726
— E. E. L. 2576
— F. J. 2576
— G. A. D. 1691
— H. C. 2576
— H. V. 449
— I. G. 2346
— J. A. 2030
— J. A. S. 1758
— J. M. 2391
— J. V. 607
— J. W. 2563
— K. E. 129, 246
— M. T. 2309
— N. R. 754
— *Rev.* O. P. D. 1539
— R. D. 628
— R. J. 2346
— R. S. 1870
— V. H. 431
— V. W. 2561
— W. A. 1702
— W. E. L. 1671
— W. C. 1541
— W. M. T. 1652
Rees-Webbe, A. R. 423
Reese, A. J. M. 1671
— P. H. L. 2027
— A. J. 627
Reeve, A. J. 627
— A. R. 78, 405
— A. W. 2698
— D. W. 1171, 1234
— E. E. 1983
— G. A. 2586
— N. K., *Esq.* 14
— W. H. 967, 1039
Reeve-Tucker, T. S. W. 1151, 1235
Reeves, B. 37, 2027
— B. F. 1695
— C. A. 2025
— C. G., *Queens* 967, 1027
— C. G., *Wt. Offr.* 2653
— D. H. 520
— G. R., *Esq.* 55
— G. R. 2634
— J. A. E. 1892
— J. W. 2574
— K. A. 1647
— L. M. 2557
— T. A. 1644
Reffold, B. 1695
Regan, J. 658
— J. J. 1540
— J. V. 2847
— M. D. 1281, 1329
— S. 2600
Regel, D. A. C. 1775
Reger, P. B. 1553
Reggler, M. J. 1974
Reglar, M. P. J. 433
Regnauld, E. 2536
Regnier, P. F. K. 30, 1051, 1138
Reid, A. 856, 924
— *Rev.* A. A. S. 1533
— A. H. 1143
— A. M. 2044
— A. W. 2027
— C. E. E. 629
— *Rev.* D. 1507
— D. A. 1556
— D. I. 622
— D. J. 753
— D. S. G. 431
— D. L. 2527
— D. R. 1931
— G. 2536
— G. D 423
— I. A. 2663
— I. P. 1071, 1137
— I. S. 133, 866, 925
— J. A. R. M. 2843
— J. C. 477
— J. D. W. 963, 1024
— J. J. 1166, 1222
— J. R. 622
— J. S. D. 430
— K. E. 1491

Digitized by Google

Reid, *Rev.* M. P. 1533
— P. D. 262
— P. St. J. 1459
— R., *R.C.T.* 1564
— R., *R.Signals* 724
— R. A. 1775, 2880
— R. J. D. 627
— R. E. I. 2685
— R. M. 943
— T. 1567
— T. N. S. 194
— W., *R.E.* 654
— W. *Wt. Offr.* 2660
— W. E. L. 477
— *Rev.* W. S. 1533
— W. T. 1071, 1139

Reid-Peters, A. 658

Reid Scott, M. 289, 322

Reidy, M. 2335

Reilly, D. J. 1086, 1124
— J. C. 963, 1031
— M. 2694
— M. J. 1660
— P. J. 1784

Reinhold, G. G.
—P.H. 1660

Reive, R. I. 621

Relf, J. I. 1541

Relph, G. C. N. 431

Renbourn, E. T., *Esq.* 2825

Rendall, R. P. M. 1557

Rendell, D. B. 247, 2815

Render, A. V. 724

Rendle, C. G. 106, 1244
— R. W. 1541

Renecle, P. N. 726

Renney, I. T. 1653

Rennick, A. M. K. 971, 1031
— D. P. K. 209

Rennie, A. A. 1556
— A. M., *Esq.* 2813
— D. 401
— F. 167, 186

Rennison, *Rev.* W. P. 1502

Renshaw, H. 1651

Renton, W. D. S. 24, 2784

Renwick, C. 1660
— I. 1740

Reoch, H. T. 1567

Restall, *Rev.* G. D. 1533
— J. 1644

Retallack, J. D. N. 62, 841

Rettie, C. Y. S. 1644

Revell, P. 1897

Revels, G. S. 49, 1166, 1241

Revill, P. 753

Revins, D. C. 632

Revve, A. J. 622

Rew, P. 130, 1742

Reyne, P. A. R. 125, 405

Reynell, N. 1758

Reyno, E. M. 180

Reynolds, A. E. 2352
— A. J. 2071
— A. W. 2548
— C.H. 287 317
— D. 246
— D. H. F. 1747
— D. K. A., *Esq.* 54
— E. P. 2309
— F. M. 2391
— F. O. 2028
— *Rt. Hon.* G. W. 5, 7, 9
— H. D. F. 274, 333
— J. 2685
— J. D. 1151, 1223
— J. E. 2667
— J. F. 1773
— J. H. 439
— J. H. T. 1882
— J. R. 42, 206
— J. S. R. 1647
— K. H. J. 419
— M. D. 622
— M. F. 959, 1024
— M. J. 861, 928
— M. R. C. 615
— N. G. 722
— O. 1271, 1329
— P. W. 621
— R. A. F. 709
— R. A. W. 1052, 1123
— R. E. 1696
— R. N. P. 1441
— T. J. 34, 419
— W. O. 698

Reynolds-Jones, C. 761

Reynold Sims, L. E. 2382

Rhind, J. 871, 922

Rhoderick-Jones, R. J. 278, 317

Rhodes, *Lord* 2922
— G. A. 1775
— G. H. L., *Esq.* 71
— H. G. 2642
— R. C. J. 726

Rhodes-Cooke, P. E. 2346

Rhymes, T. E. 2528

Rhys, D. L. 2925
— R. O. 2925

Riach, H. F. 414

Ribatzkie, S., *Esq.* 55

Ribchester, N. A. V. 724

Ribton, B. K. 2696

Rice, A. J. 433
— A. J. M. 975, 1031
— A. W. 1931
— C. A. 2615
— C. M. 1281, 1329
— D. H. G. 271, 307
— F. 1975
— M. A. 722
— P. L. 2025
— R. J. 436
— R. V. 628
— T. A. P. 2540

Rich, A. G 77, 2141
— C. St. G. 276, 317
— D. F. 2701
— E. J. 276, 311
— M. 2601
— M. R. 614
— P. P. 609

Richard, C. M. 635
— *Rev.* D. T. 1539

Richards, A. 2600
— A. 2606
— A. E. 2702
— A. J. 285, 338
— A. T. G. 598
— A. W. 702
— C. A., *Esq.* 36
— C. B. 959, 1031
— C. H. 437
— C. P. 2391
— D. A. 609
— D. B., *Wt. Offr.* 2701
— D. B., *R.A.E.C.* 2030
— D. J., *R.A.M.C.* 1644
— D. J., *A.C.C.* 2181
— D. M. 2346
— F. L. 2040
— F. N. 1281, 1356, 2510
— G. F. 2587
— G. T 1917
— H. B. 2029
— *Rev.* J. 1539
— J. A. T. 2525
— J. D. 247, 1971, 2853
— J. F. 2044
— J. A. T. 2525
— K. A. 2350
— L. F. 209, 1960, 2762, 2815
— L. H. 2696
— M. B. 2071
— M. J. 278, 307
— M. J. N. 431
— M. R. 28, 614
— N. W. 654
— N. W. F. 431
— P. 1701

Richards, P. J. M. 423
— P. O. 2561
— R., *R.E.M.E.* 1897
— R., *R.A.* 430
— R. A. U. 1161, 1233
— S. D. 1777
— S. P. 131, 2382
— T. E. 2695
— W. F. 341
— W. T. 1931

Richardson, A. 2660
— A. H. 2694
— A. J. C. 851, 937
— A. R. 2300
— A. S. 2624
— A. T. 1550
— A. W. N. 272, 328
— C. 2528
— C. K. 1181, 1232
— *Sir* C. L. 1, 201, 601, 1740
— D. C., *R.E.M.E.* 1882,
— D. C., *R.Signals* 722
— E. 245
— E. H. G., *Esq.* 54
— F. 726
— G. H., *A.C.F.* 2586
— G. H., *R.A.O.C.*, 1751
— G. R. 1983
— H. 2653
— H. G. 1058, 1134
— J. *Lan. R.* (*P.W.V.*) 1083, 1134
— J., *R.A.M.C.* 1660
— *Sir* J. 2808, 2812
— J. C., *R.A.E.C.* 2027
— J. C., *R.A.M.C.* 1653
— J. I. C. 842
— J. W. H. 2706
— M. A. 2685
— M. J. 627
— M. J. B. 30, 615
— M. W. 2698
— N. C. 1176, 1232
— P., 2 *G.R.* 1431
— P., *ret.* 131
— P. A. 1042
— P. G. 2707
— P. J., *R.C.T.* 1596
— P. J., *L.I.*(*T..A.V.R.*) 1361
— P. J. *Gen. List* 2574
— R. 2702
— R. D 1751
— R. F. 851, 921
— T. A. 269

Digitized by Google

Richardson-Aitken, R. F. 1171, 1240
Richert, D. 2701
Riches, J. M. 1550
— J. R. 1894
— P. 414, 2774
— W. J. 287, 338
Richey, G. C. 433
— G. H. M. 421
— K. R. 2469, 2508
Richie, A. 2691
— D. W. 2616
Richings, P. J. 128, 414
Richmond, H. W. 2029
— J. E. 634
— J. M. 670
— K. M. 1892
— L. 634
— R. N. 723
— R. S. 405
Richmond Brown, G. F. 842
Rickard, A. J. 2071
— C. M. 635
Rickards, D. A. 2806
— L. R. N. 1086, 1132
Rickcord, M. B. 955, 1024
Rickets, R. A. S. 607
Rickett, J. F. 842
Ricketts, A. H. G. 1321
— A. P. P. 1156, 1238
— E. A. 2586(2)
— M. L. C. 477, 2466
Ridd, F. W. J. 2574
— J. 1964
Ridbout, M. A. 2348
Riddell, J. K. 424
— M. H. 2346
Riddell-Webster, D. B. 246
Riddick, C. 2666
— D. G. B. 1636
— D. W. G. 971, 1031
— G. R. 1881
Ridding, J. 1784
Riddle, I. R. 2548
— O. J. 2690
— R. W. 861, 927
— T. A. 1578
Riddles, R. A. 698
Riddy, M. D. 105
Rideout, *Rev.* G. T. 1507
Rider, *Rev.* D. W. A. 1539
Ridger, A. F. 967, 1024
Ridgers, A. 2855
Ridgewell, A. F. 2634
Ridgeway, E. 1740, 2810
Ridgway, T. H. 1553
Riding, P. E. 706
— W. 2546
Ridings, B. 1974
— N. T. 2071, 2837
— R. A. 629
Ridler, B. M. 109, 2380
— J. H. 692
Ridley, B. C. 1547
— C. G. A. 706
— C. J. 1742, 2824
— D. D. 234
— E. C. 1784
— J. D. 431
— M. G. 1701
— N. H. L., *Esq.* 2812
— N. J. 866, 936
— N. R. N. 477
— T. C. K. 1763
— V. H. 1161, 1244
Ridlington, M. J. 711
— P. H. 706, 1469
Ridslade, D. 2701
Ridyard, M. 2644
Rigby, A. 2600
— F. A. 487
— J.C.B. 967, 1031
— J. M. 2352
— J. P. V. 1695
— J. R. 405
— R. A. 634
— T. 32, 706
Rigden, L. F. 753
Rigg, C. 1870
— D. A. 2695
— R. H. 1890
Riggall, J. S. 1547
— R. S. D. 289, 322
Riley, A. V. 1540
— C. (478006) 725
— C. (482541) 725
— D. 2695
— D. F. 1557
— D. I. V. 2585
— D. W. 2589
— F. A. V. 2696
— H. A. 2696
Riley, J. 1773
— J. B. 1890
— J. P. 2542
— J. W. 2877(2)
— K. 1882, 2829
— K. A. 2542
— N. C. 725
— P. F. 1870
— V. M. 2335
— W. E. 632
Rimbault, G. A. 39, 1138, 2806
Rimell, G. J. 1775
Rimmer, B. W. 1286, 1356
— B. R. 1870
— C. A. 598
— M. E. 1652
— R. J. 1281, 1351
— W. 1774
Rintoul, P. 514
Riordan, B. V. 1897
— E. L. 104
— F. P. 439
— J. C., *A.C.F.* 2588
— J. C., *P.W.O.* 1086, 1129
Ripard, P. P. 596
Ripley, A. 2589
— A. R. 754
Ris, J. A. 622
Risby, D. C. 276, 315
— K. V. 724
Risdon, A. C. B. 632
Riseley, J. E. 598
Rising, R. J., *Esq.* 131
— W. 2665
Riste, C. J. B. 1979
Risik, H. W 49, 414
Ritchie, A. B. 1774
— A. J. W. 614
— C. D. M. 866, 922
— D. W. 2616
— G. N. 607
— J. H. 2542
— L. M. C. 2350
— R. C. R. 2025, 2816
Ritson, G. 1042
Rivers, B. E. 1758
— R. J. H. 1547
Rivett, D. J. 1557
— K. H. 985, 1032
Rix, G. G. 1596
— J. V. 276, 333
Rixon, M. E. C. 959, 1024
Roach, G. G. 607, 1468
— J. C. S. 1775
— M. G. 1556
Robb, A. F. 1988
— J. A. G. J. 943
— M. F. 622
— M. G. T. 1450
Robbin, K. F. 1077 1127
Robbins, D. I. M. 239
— E. V. A., *Esq.* 55
Roberson, P. G. 464
Roberton, W. H. T. 2540
Roberts, A., *R.A.P.C.* 1971, 2853
— A., *Wt. Offr.* 2660
— A. C. 1870
— A. D., *A.C.F.* 2612
— A. D., *D.W.R.* 1083, 1137
— A. F. 464
— A. G., *Welch* 1156, 1239
— A. G., *R.A.O.C.* 1777
— A. L. 2702
— A. S. 2630
— B. H. 2561
— B. L. 2701
— C. 2040
— C. A. *R.A.E.C.* 2027
— C. A., *S.A.S.* 1488
— C. D. 2533
— C. J. 1553
— D., *Wt. Offr.* 2665
— D., *R.S.* 856, 921
— D., *R.A.* 422
— D., *C.C.F.* 2527
— D. E. 1758
— D. H. 1892
— D. J. 706
— D. J. E. 439
— D. J. M. 1281, 1356
— D. L. 1392
— D. M., *R.A.M.C.* 1640
— D. M., *R.E.* 621, 1468
— D. R. 627
— D. S. 2702
— E. A. 2698
— E. R. 2548

Digitized by Google

Roberts, F. *R.A.P.C.* 1979
— F., *R.A.* 427
— F. C. 2958
— *Rev.* F. F. C. 1539
— F. J. 1897
— G., *R.Signals* 726
— G., *R.E.* 632
— G. A. 1550
— G. C., *Esq.* 54, 60
— G. D. 2572
— G. M. 1553
— G. P. B. 341
— G. T., *A.C.F.* 2627
— G. T., *R.E.* 621
— G. W. 609
— H. L., *A.C.F.* 2561
— H. L., *R.A.M.C.* 1640
— I. J., *Esq.* 55
— J. A., *R.A.M.C.* 1702
— J. A., *R.A.* 36, 414
— J. A., *R.A.M.C.* 1651
— J. A., *R.C.T.* 1596
— J. D. 1245
— J. D. A. 1653
— J. D. L. 1692
— J. E. ff. 2533
— J. G. 753
— J. H. 715
— J. L. D. 1701, 2634
— J. M. H. 1392
— J. R., *L.I.* 1286, 1336, 2793
— J. R., R. *Signals* 709
— J. S. 1974
— J. W., *R.Signals* 725
— J. W., *R.Signals T. & A.V.R.* 762
— K. D. 1181, 1240
— K. L. 465
— M. 468
— M. A. G. 1042
— M. D. 1897
— M. G. L. 607
— M. G. R. 1171, 1240, 1392
—M. H. 1897
— M. J. 1442, 2030
— M. N. 1765
— M. W. H. 722
— M. W. T. 2790
— N. 1459
— N. A. 1949

Roberts, N. J. 1653
— N. L. 1736
— N. M. B. 263
— N. O. 1161, 1230
— O. M. 1171, 1230
— P., *A.C.F.* (*Anglesey*) 2548
— P., *R.A.M.C.* 1691
— P. F. T. 280, 324
— P. G. 2179
— P. H. 430
— P. W. M. 1547
— R. C. 726
— R. G. 2665
— R. W. A. 2601
— R. W. R. 1870
— S. 130, 1895
— S. E. 1964
— S. J., *R.E.M.E.* 1888, 2831
— S. J., *S.G.* 822
— *Rev.* S. N. H. 1502
— T. J., *Q.O.H.* 283, 315
— T. J., *Wt. Offr.* 2696
— V. 2694
— W. 2601
— W. E. 2691
— W. F. 2706
— W. H. 1596
— W. M. L. 698
— W. Q. 2925

Robertson of Oakridge, *Lord* 698

Robertson, A. 2568
— A. B. 2548(2)
— A. C. 1747
— A. F. 1490
— A. F. F. H. 955, 1036
— A. J., *R.Anglian* 951, 1036
— A. J., *R.A.O.C.* 1870
— A. R., *W.R.A.C.* 2380
— A. R., *R.A.M.C.* 1702
— A. S., *C.C.F.* 2537
— A. S., *R.M.P.* 1964
— A. T. 1747
— A. W. 1459
— B. 2694
— *Rev.* C. 1538
— C. A. M. 706
— C. H. 272, 322
— D. A. 1557
— D. M. 861, 925
— E. G. 2952
— E. J. G. 2346
— F. C. 2957
— F. G. 436
— G. 2572
— G. E., *R.E.* 629
— G. E., *A.C.F.* 2621

Robertson, G. G. H. 1773
— G. L. 401, 2777
— H. L. 2022
— I. 662
— I. B. 861, 940
— I. G. H. 2696
— I. M. 1261, 1323
— J., *R.E.M.E.* 1897
— J., *R.Irish* 1077, 1132
— J. A. 856, 934
— J. A. R. 1441, 2870
— J. C., *Col.* 166, 231, 2438
— J. C., *A.C.F.* 2627
— J. C., *R.E.* 621
— J. G. H. 621
— J. H. 3, 228, 2810
— J. P. 512
— J. R. 1393
— J. S. D. 861, 942
— J. W. B. 262
— L. 1393
— *Rev.* M. 1507
— Mck 144, 856, 937
— M. J. C. 1281, 1351
— M. S. 1393
— N. A. 2706
— N. C. H. 276, 333
— O. A. 876, 936
— P. 424
— R., *R.A.O.C.* 1773
— R., *R.A.M.C.* 1653
— R. B. 1261, 1323
— R. McG. G. 2548
— S. G. 2548
— T. J. W. 622
— V. A. M. 698
— W. F. 2568
— W. F. C. 1052, 1136
— W. P. W. 210
— W. R., *Hon.* 275, 314
— R. W. E. 2653

Robertson-Young, H. M. J. 1747

Robeson, P. B. H. 1441

Robey, D. L. 1974
— G. T. 1083, 1129

Robilliard, R. L. 1974

Robin, E. H. 753

Robinette, J. 937, 1037

Robins, C. D. 423
— G. F. E. 278, 333
— J. A. 1547
— M. J. 2555
— N. B. 726
— P. A. 2018
— W. 1086, 1137
— W. J. P. 711

Robinson, A. 2600
— A. C. 2516
— A. M. 2555
— A. P. 1695
— A. R. 1640
— A. V. O. 1441
— B. 715
— B. B. 2027
— B. H. B. 1691
— C. 1784
— C. A. G. 208, 324
— C. A. S. 52, 607
— C. J. D. 754
— C. M. 1064, 1127
— D. 1488
— D. A. 2029
— D. B. 1567
— D. F. 194
— D. J. K. 477
— D. P. 753, 2467
— D. W. L. 424
— E. 2600
— E.A. 2382
— E. R. 2667
— E. T. 1695
— F. 1660
— F. A. 2032
— F. J. 1578
— F. P. 419
— F. St. C. 703
— G. A. 2181
— G. J. J. 1600
— G. L. 2701
— G. P. G. 618
— G. R. 2528
— G. S. P. 1052, 1138
— G. W., *R.E.* 614
— G. W., *S.A.S.* 1488
— H. A. 1077, 1127
— H. M. P. 1053, 1127
— H. S. 2551
— I. 2572
— J., *R.A.P.C.* 1979
— J., *W.R.A.C.* 131, 1391
— J. A. 606
— J. C. 42, 1553
— *Rev.* J. E. 1538

Digitized by Google

Robinson, J. F. 1611
— J. F. E. 280, 333
— J. R., *R.A.* 424
— J. R., *R.A.E.C.* 2035
— J. T. 102, 405
— K. 2027
— K. C. 2030
— K. G. 1450
— L. H. 2630
— M. D. 2525
— M. G. 430
— M. J. T. 1758
— M. L. G. 1161, 1226
— N. G. D. 967, 1031
— P. A., *Q.A.R.A.N.C.* 2353
— P. A., *Int. Corps.* 2142
— P. J. 1640
— P. J. C. 971, 1031
— P. K. 1556
— R. 2601
— R. C. 2663
— R. C. I. 866, 939
— R. G. 1637
— R. H. 963, 1037
— R. H. E. 701
— R. J. 723
— S. 2540
— S. R. 2702
— T. A. S. 762
— T. H., *R.E.* 629
— *Rev.* T. H. 1507
— T. I. MacL. 703
— T. M. 2551
— T. N. 1758
— T. W. 722
— V. C. 2600
— V. R. 436
— W. 2537
— W. A., *Kings* 23, 1052, 1121
— W. A., *Maj.-Gen.* 1636
— W. G. 706
— W. M. 1640
— W. P. 2468, 2508
— W. W. 2548

Robjohn, M. S. 1071, 1131
Roblin, *Rev.* G. H. 1507
Roborough, *Lord* 2925
Robotham, R. E. 2611
— W. H. D. N. 706
Robottom, G D. 1870
Robson, A. 632
— A. B. B. 1611
— A. E. 698
— D. A. 1758
— D. C. 1640, 8208
— D. J. 628
— F. G. 2141, 2770
— *Rev.* F. J. 1507
— G. S., *Esq.* 62
— H. 1565
— H. P. M. 246, 1971
— *Rev.* J. 1539
— J. E. S. 1701
— K. S. 1490
— R. 2572
Robyns, P. J. 1565
Roche, A. M. 598
— J. C. 1660
— J. V. 2624
— P. F. 2660
— T. J. 2142
— W. H. A. 1052, 1131
Rochester, J. M. D. 2403
— R. 2035
Rochfort-Rae, G. E. V. 801
Rock, J. M. 2653
Rockett, E. J. F. 1979
— R. T. 1064, 1128
Rockey, P. 2474
Rodale, P. H. A. 477
Rodbard, R. H. 634
Roddie, I. C. 1691
Roddick, I. C. 1701
Roddy, P. M. 2516
Roden, J. R. 1151, 1243, 2786
Rodger, A. J. 425
— J. 2403
— R. F. 943
— *Prof.* T. F. 2813
— W. A. L. 856, 927, 2466
— W. E. 1870
Rodgers, A. 1774
— C. H. 433

Rodgers, J. A. 2665
— K. 2694
— K. W. A. 1889
— R. F. 1286, 1356
— W. D. 2028
Rodham, J. D 2685
Rodick, R. A. 421
Rodrick, I. W. 1653
Rodrigo, B. K. V. J. E. 190
Rodriguez, T. A. 182
Rodwell, *Rev.* A. R. H. 1502
— E. C. 1596
— P. F. 405
Roe, A. R. 2179
— C. E. 2696
— D. E. 280, 322
— N. P. 1631
— P. M. 280, 322
— P. S. 2518
— *Rev.* R. 1502
— W. H. 2701
Roebuck, *Rev.* A. 1539
— C. 599
— C. N. 1810
— R. P. P. 2586
Roessler, D. P. R. *Esq.* 11
Roethenbaugh, N. C. 2028
Rofe, A. W. F. 2756
Roger, J. W. 632
Rogers, A. F. 963, 1037
— A. P. V. 2438
— A. W. 80, 1895
— C. F. 1086, 1132
— C. H. 1758
— C. J. 287, 338
— D. A. 2589
— D. P. 2382
— D. T. C. 1895
— E. D. 2849
— E. L. 703
— E. R. 1702
— H., *Col.* 77, 211
— H., *R.E.M.E.* 1897
— H. C. E. W. 955, 1031
— H. D. 48, 405
— H. F. 1064, 1139
— H. S. de N. 706
— J. 1784
— J. E. N. 614
— J. F. P. 2555
— J. H. 433
— J. J. 285, 322
— J. M. 1953
— J. T. 724
— J. W. G. 622
— M. H. 274, 332
— N. C. 241
— *Rev.* N. D. 1533

Rogers, P. B. 268
— P. G. 706
— P. J. 1960
— P. P. G. 2029
— P. R. 1943
— R. S. J. 2025
— R. T. 1071, 1124
— S. 618
— S. B. 1747
— T. J. G. 2608
— W. C. 2025
— W. C. G. 228
Rogerson, D. C. L. 2600
— J. J. 54, 62
— J. K. H. 1983
— J. M. 1882, 2734
— N. 464
— P. G. 1071, 1127
Roland-Price, H. A. 607
Rolfe, J. 2525
— J. M. 1695
— V. 2586
— W. J. 1784
Rolfe Smith, B. P. S. 1392
— S. A. 62, 951, 1036
Rolles, P. N. M. 414
Rolleston, G. L. St. L. 812
Rolley, E. M. 1742
Rollinson, K. A. 1553
— W. 2600
Rollo, *The Master of* 802
Rolls, M. J. 2533
Rolt, S. R. 1286, 1356
Rome, H. C. I. 2616
— J. C. 2849
— N. 1897
Romilly, M. E. 971, 1039
Ronald, B. R. 2574
— D. W. 1553
— R. 2574
— T. I. 702
Rook, M. J. 2391
Rooke, A. S. 43, 1751
— H. J. P. D. 285, 317

Digitized by Google

Rooke, J. D. N. 615
— J. L. K. 433
— P. B. de T. 856, 927
— P. K. 207, 2774
— V. M. 2300

Roome, O. McC. 210

Rooney, B. A. 146, 2380
— B. F. L. 1450
— E. H. 2685
— F. P. 1143
— K. F. 272, 330
— O. P. 1974

Rooth, S. L. 614

Roots, C. M. 1751

Roper, F. S. 2403
— H. E. 210, 2860
— W. 715
— W. A. G. 1691

Ropes, J. J. 426

Ropner, G. L. J. 842

Roscoe, A. E. 2335
— W. 762

Rose, A. 1596
— A. C. 1450
— A. H. 2601
— A. J. 1166, 1244
— A. L. 1765
— C. H. 248, 675
— D. 2029
— D. H. 2667
— D. J. 431
— *Sir* D. J. G. 166
— D. R. 1975
— E. A. 1897, 2829
— E. J. R. 812
— H. 7 *G.R.* 1450
— H., *Col.* 2923
— H. M. 812
— H. R. 871, 933
— I. J. 725
— I. M. 702
— I. W. 762
— J. D. 1064, 1138
— J. H., *R.A.O.C.* 1758
— J. H., *A.C.F.* 2619
— J. P. 762
— M. H. 1960
— M. J. 278, 333
— P. 2667
— P. I. 433

Rose, R. R. 723
— S. H. 822
— W. A. 628

Roseblade, J. C. 1042

Roseman, J. McA. 2627

Rosenberg, E. 1166, 1222

Rosenfeld, W. E. 54

Rosenheim, *Sir* M. L. 2808

Roser, H. H. F. 2587
— P. E. 1557

Roseveare, A. T. J. 621

Rosie, V. A. M. 654

Roiser, J. H. 1960

Roskell, S. L. 2029

Ross, A. C. 2691
— A. C. S. 609
— A. D. P. 876, 939
— A G. 822
— B. F. 1890
— C. C. G. 247, 326
— D. 8, 166, 207
— D. G. 876, 942
— D. I. 1640
— D. J. 1176, 1227
— E. 2698
— E. L. 2391
— F. A. 1777
— G. 2644
— G. J. 1740
— I. M. 1765
— J. 1894
— J. A., *A. & S.H.* 866, 942
— J. A., *A.C.F.* (*Dumbarton*) 2568
— J. A. *Wt. Offr.* 2663
— J. A., *R.C.T.* 1557
— J. D. 1765
— J. G., *Esq.* 22
— J. H. 1064, 1122
— J. H. D. 431
— J. K. 975, 1027
— J. M. A. 280, 314
— J. McW. 2663
— J. R. C. 2634
— K. 2696
— M. N. B. N. 871, 939
— N. D. 1892
— P. 449
— P. G. 2000
— P. K. R. 967, 1037
— P. N. 1964
— P. W. 1695
— *Rev.* R. D. 1538

Ross, T. F. 703
— T. P. 658
— W. C. 1644
— W. H. N. 822
— W. J. A. 2634
— W. J. M. *T. & A.V.R.* 2923
— W. J. M., *Wt.Offr.* 2660
— W. M. 248

Ross-Clift, G. A. 1892

Ross-Hurst, R. W. K. 1281, 1356

Ross-Magenty, E. N. 606

Ross-Smith, W. A. 245

Ross-Thomas, M. 967,1031

Rossell, H. G. 1660

Rosser, I. P. G. 609
— W. A. 1644

Rossiter, D. 95

Rossman G. C. 2619

Rostron, J. W. 1931
— P. R. 1171, 1232

Rothery, R. C. 1064,1131

Rothwell, A., *Esq.* 2845
— G. K. 723
— H. 703
— J. E. D. 2537
— J. R. 285, 307
— R. F. 2552

Roualle, E. M. 2391

Roughton, J. F. W. 1897

Rougier, C. J. 614

Roulstone, A. R. M. 1892
— P. J. 622

Roupell, A. C. 802
— G. R. P. 2953
— P. G. F. M. 955, 1024

Rouquette, R. A. S. 426

Rourke, B. A. 2027

Rous, J. A. 635
— W. E. 812

Rouse, A. D. 1151, 1221
— D. M. F. 1261, 1323, 2786
— E. 1702
— K. 1651

Rousell, W. 131

Router, A. M. 79, 614

Routh, F. A. 2382
— H. P. 1460, 1974

Routledge, G. R. 274, 333
— R. 1547

Rowan-Hamilton, A. D. 2621(2)

Rowat, D. P. 274, 311, 2772
— J. R. 1974

Rowberry, D. C. 2630

Rowbory, K. H. 722
— M. A. 715
— W. A. 723

Rowbottam, K. J. 1557

Rowcroft, M. I. 1702

Rowden, R. 1979

Rowe, A. J. 1758
— A. M. 2391
— A. P. 1261, 1323
— B. 1651, 2606
— B. H. 722
— C. E. 2694
— D. 2696
— D. G. 2028
— F. 635
— F. W. 1775
— G. C. K. 401, 2777
— J. M. 1949
— K. W. 2533
— N. C. 1261, 1323, 2849
— N. J. 2563
— N. L., *Esq.* 2812
— R. G. 1083, 1132
— R. J. D. 289, 324
— W. L. 1774

Rowell, A. G. 3
— A. M. 2515
— D. 618
— D. J. 1606
— P. I. 424

Rowland, B. 2309
— C. J. 2630
— G. W. 1556
— G. T. W. 280, 333
— J. R. W. 228
— P. J. 709, 1469
— R. J. 2568
— R. M. 2527
— R. S. 725
— S. C. W. 627

Rowland Jones, D. E. 1281, 1351
— E. T. 403

Rowlands, A. V. 2540
— D. C. 2638
— D. S. 1647
— H. 702
— J. 2350
— T. 2619

Rowlandson, M. W. M. 427

Rowley, A. A. 1550
— D. W. 1763
— G. 2695
— K. S. 754
— L. J. E. 477

Digitized by Google

R

Rowley, M. G. M. 2300
— W. 2706
Rowlinson, A. F. 2627
Rowse, D. L. 609, 2782
Rowsell, F. W. 2706
— S. A. J. 1763
Rowson, H. M. 1931
Roxburgh, R. Y. 1491
Roy, D. M. 622
— K. K. 2586
Roycroft, D. A. 1765
— J. S. G. 247
Royle, J. A. N. R. 2071
— R. J. 1540, 2822
— S. S. 2467, 2510
Roynon-Jones, M. C. 1751
Royston, F. W. 2702
— J. B. 1640
Royston-Bishop, *Rev.* R. 1533
Rozier, R. L. 2029
Rubens, R. A. 35, 246
Rubidge, F. C. G. 2587
Ruck, F. J. 2665
Ruck Keene, H. L. 1281, 1356
Rucker, *Sir* A. N. 2879
— J. W. F. 276, 311
Rudd, D. H. C. 2515
— D. P. 2615
— E. 1286, 1336
— G. J. 1774
— P. J. 1042
Rudd-Clarke, S. G. S. 1271, 1329
Ruddy, B. A. 2027
Ruderman, M. 2044
Rudge, D. J. G. 2468, 2508
— H. G. T. 2075
— H. I. 2035
Rudin, T. R. P. 424
Rudrabahadur, Pun 1432
Rudrabahadur Chhetri 1432
Ruffell-Smith, H. C. 1596
Ruffer, R. J. 425
Ruffle, J. P. 658
Rugge-Price, A. J. 324
Ruggles-Brise, *Sir* J. A. 2921
Rumble, A. 2644
Rumbell, R. J. 2540
Rumford, R. J. G. M. 715
Rumney, C. W. 1747
Runacres, R. A. A. 145, 1960
Runciman, P. A. M. 1557
Rundall, J. A. 206
— J. C. A. 761
Rundell, A. J. 425
— A. W. 856, 927
— G. F. W. 866, 928
Rundle, M. H. 2300
— N. N. 2309
— P. 424
Rupaing Gurung 1432
Runton, M. R. 419
Rusby, R. B. 1156, 1238
— R. N. 11
Ruse, M. G. 2696
Rush, D. J. K. 1890
— G. D. 1885
— R. W. 1751
— T. G. 2572
Rushbrook, J. F. 2528
Rushby, G. 1960
— M. B. 2335
Rushmore, F. H. M. 48, 206
— F. A. 2036
Rushton, M. M. 975, 1032
Rushwood, M. 2407
Rushworth, H. 1083, 1127
— M. 2407
— W. D. 607
Russ, G. E. 2545
Russ-Turner, A. M. 632
Russel, S. J. 1904
Russell, A. A. 2694
— A. D. 981, 1039
— A. F. 2601
— A. R. 614
— B. A. F. 1611
— B. C. 2630
— C. C. 2630
— C. J. F. 2028
— D. 1637
— D. A. 285, 307
— D. E. A. 2644
— D. E. C. 951, 1022, 2786
— D. F. E. 2516
— D. M. 1161, 1236
— *Rev.* D. S. 61
— E. M. J. 2350
— F. C. 1490
— F. W. 754
— G. 2352
— G. D. J. R. 1052, 1131
— G. G. 635
— G. H. 1983
Russell, G. M. 753
— I. K. 658
— *Rev.* J. A. 1507
— J. A. 2346
— J. A. P. 706
— J. E. A. 2660
— J. D. 1651
— J. D. A. 832
— J. H. W. 2561
— J. L. 2335
— J. M. 2346
— K. C. 753
— M. 2346
— M. C. J. 2309
— N. F. 985, 1027
— P. F. 1171, 1224
— P. H. 1870
— P. R. 2702
— R. 2572
— R. A. 2179
— R. E. 1775
— R. F. 2666
— R. G. 289, 326
— S. J. 1894
— T. A. 2469
— W. H. 289, 338
— W. G. 2035
— W. R. 2812
Russell-Jones, P. J. 627
Russell-Roberts, J. G. 2179
Rust, B. 2576
— R. P. 1882
Ruston, R. 2380
Rutherford, A. 1904
— C. S. 2959
— F. C. 1775
— G. A. 2707
— G. S. W. 754, 2469
— M. 2346
— M. C. D. 1556
— P. L. 2309
— *Rev.* R. 1538
— R. F. 722
— R. J. 144, 856, 921
— R. M. 2555
— W. G. 2000
— W. K. 436
Rutherford-Young, N. R. 943
Ruthven, F. 2585
— W. 2958
Rutledge, W. H. 2587
— W. J. 401, 2860
Rutter, J. M. 2339
— K. 2142
— K. A. 725
— M. M. 2300
Rutter-Jerome, M. S. 431
Ruttledge, D. 36, 1261, 1323
Ryall, J. B. 2071
Rev. M. R. 1507
Ryan, D. 2667
— D. C. 1245
— D. E. 2025
— D. F. 414
— E. J. 1742
— J. F. 606
— J. M. 1660
— J. T. 419
— L. P. 2661
— M. 955, 1031
— M. U. 703
— N. L. 2698
— P. 1983
— P. E. 2619
— P. H., *Esq.* 55
— R. 1897
— R. R. 2667
— S. F. 425
— T. B. P. 2660
Rycroft, C. I. 627
— D. G. F. 615
— S. 1897
Ryder, C. D. 1261, 1323
— E. H. 1775
— H. C. 2515
— J. B. 1695
— J. S. 1742
— M. J. 2518
— R. 2955
— W. C. 2694
Ryding, K. 711
Rylance, J. H. 662
Rylands, R. R. 2531
Rylatt, J. 634
Ryle, *Rev.* D. M. 1502
— I. N. 2924
Rylett, F. 2600
Rymer-Jones, J. A. 1391
Rynn, J. B. 2030
— J. P. 2025
Ryves, J. L. 2382

Digitized by Google

Sachs, A. 1636
Sadd, H. E. 1557
— J. C. 2630
Saddler, E. B., *Esq.* 55
Sadler, *Rev.* E. E. 1539
— J. E. 2533
— J.N. 2141
— J.R 439
— K. W. H. 1470, 1556
— R. 1647
— R. J. G. L. 2027
— T. M. 464
Sadlier, R. F. 1143
Safford, G. C. 423
Saffrey, F. 104, 2380
Sage, R. J. 658
Sager, W. J. C. 2515
Sahabzada Muhammad Yaqub Khan 195
Sainsbury, A. 2624
— J. D. 464
Sainthill, A. C. 812
St. Aubyn, S. G. M. 1281, 1351
St. Clair-Ford R. S. 1271, 1329
St. Clair Sproul-Boulton, R. R. J. 289, 338
St. John, C. A. R. L. 1540, 2820
— J. L. 2346
St. Johnston, C. I. 1547
— *Sir* T. E. 753
St. John Perry, C. H. 975, 1027
St. Lawrence, R. V. 2542
St. Martin, M. O. 1459
St. Maur Sheil, J. W. M. 967, 1031
St. Oswald, *Lord* 1578
St. Quintin, M. N. C. 198
St. Ruth, P. 635
Salaman, R. O. M. 2624
Salazar, J. C. 955, 1031
Salberg, J. H. F. 607
Sale, D. H. R. 975, 1032
— G. S., *Esq.* 2793
— J. D. 228
— N. J. R. 1271, 1351
— R. A. 1281, 1336
— W. M. 2
Sales, J. A. 629
— J. B. 431
Salisbury, C. G. 2587
— P. A. 425
Salisbury-Jones, *Sir* A. G. 2
Salkeld, D. V. 1671
— J. W. 1691
Sallis, J. T. 262
Salmon, C. 2518
— F. A. 1983
— G. I. H., *Esq.* 25
— G. J. 2706
— H. L. B. 208
— J. A. B. 981, 1027
N. H. 1161, 1239
R. E. A. 1393
— W. B. 477
Salter, A. J. D. 1042
— C. R. 2698
— C. R. C. 2044
— P. J. de C. S. 278, 328
— S. La R. 1553
Salthouse, L., *Esq.* 53, 62
Salton, T. 2000
Saltonstall, G. R. 1251, 1323, 2790
— R. R. 1281, 1329
Salusbury-Trelawny J. W. 812
— P. M. 80. 1251, 1323
Salvesen, R. S. 943
Salye, G. N. R. 842
Sambahadur Pun 2667
Sambell, E. H. 726
Sambhu Sunwar 1468
Sammes, A. J. 709
Sampson, A. J. 2516
— G. E. 2756
— I. G. 598
— J. 2346
— R. 711
— R. K. 425
— R. W. F. 2923
— T. 2179
Sams, J. D. 753
Samson, A. J. 1553
— J. A. 2346
Samuel, C. M. 1671
— D. R. 1702
— D. S. 698
— *Dr.* E. 2812
— H. R. 621
— J. R. 1691
— M. D. 1777
Samuels, B. E. 2142
— F. A. L. 272, 332
Samuelson, R. 423
Samut Tagliaferro, A. 596
— M. 596
— S. 596
Samways, B. H. L. 2555
— N. J. 629
Sandars, H. M. 278, 315
Sandbach, T. B. 2690
Sandback, T. B. 2691
Sandells, R. R. 2587
Sandeman, R. J. 865, 921
Sanders, B. 1975
— B. R 2557
— C. D. 246
— G. 426
— H. L 2391
— J. N. 1611
— J. Y. 967, 1031
— M. 1777
— M. A. 271, 332
— M. J. C. H. 1156, 1221
— P. C. 2582 (2)
— P. J. 280, 333
— R. 1695
— R. B. 1171, 1227
— R. J., *R.Signals* 725
— R. J. *Esq.*, 171
— T. N. 1611
Sanderson, B. J. 618
— J. B. 1051, 1126
— M. G. 754
— R. G 2165
— R. W. McK. 615
— T. A. 1640
Sandes, A. H. W. 41, 247
Sandford, J. W. 1870
— W. J. E. 77, 1051, 1130
Sandford-Pike, W. S. 449
Sandham, E. 2627
— H. L. 634
Sandiford, A. J. 621
Sandilands, G. A. 248
Sandison, G. F. 437
Sandon, R. P. G., *Esq.* 2813
Sandrawich, M. 2348
Sands, D. 276, 333
— F. M. 2300
— W. G. 2586
— W. J. B. 2615
Sandy, J. W. 2696
— R. J., *R.C.T.* 1540
— R. J., *R.E.* 627
Sandys, C. G. 703
— M. E. K. 762
Sandford, T. E. 2701
Sang, L. H. 1897
Sanger, F. R. 761
— L. V. 1660
— P. D. 2638
Sangster, P. B. 338
Sankey, A. J. P. 607, 2780
— C. J. 1975
— D. J. M. 1556
— F. 2706
— J. D. 1086, 1132
Sansbury, K. J. 746
Sansom, D. G. 2, 2921
— E. R. 2027
— P. L. 754
Sansome, D. K. 2574
Sansone, L. J. 596
Sant, E. 261
— E. W. 1975
Santabahadur Gurung 1469
Santer, F. H. W. 439
Santosh Kumar Pradham 1432
Sarakikya, M. S. H. 193
Sargeant, A. R. 1773
— E. H. 1567
— G. A. 433
— H. W. 1974
Sargent, G. D. 2030
— J. L. 2660
Sarginson, J. 1691
Sargison, P. H., *Esq.* 22
Sarson, F. G. 439
— W. C. T. 2522
Sartain, A. P. 614
Sarwankumar Limbu 2667
Sase Thapa 1468
Satchell, S. W. 414
Satchwell, B. A. 2638
Satterthwaite, C. W. E. 1261, 1323
Saul, F. B. 703
— J. G. 1894
Saunders, A. C. 754
— A. J. 722
— A. M. 1611
— C. W. 246, 1971
— D. C. 2179
— D. G. 622
— D. G. B. 856, 937
— D. H. 822
— E. P. 1556
— G. C. 715
— H. P. L. 419
— *Sir* Hugh W. L. 2877
— J. P. 1652
— K. 60, 1971
— L. G. 2701
— M. 2474
— M. B., *R.A.M.C.* 1611
— M. B., *R.A.O.C., T.A.V.R.* 1880
— N. G. 1702
— P., *Esq.* 55
— P. A. 447
— P. J. 634
— P. J. F. 1086, 1132
— S. W. J. 1176, 1244
— W E. 1774
— W. S. 2527
Saunt, G. A. C. 1271, 1329
Sauzier, B. G. J. 1286, 1356
Savage, A. L. 2574
— A. P. J. 618
— C. Q. 2588(2)
— H. K. 2309
— J. C. 423
— J. F. 2540
— M. C. 2537
— M. P. 1870
— P. S. 2537
— R. J. 100, 706
— S. N. 2634
— T. A. K 239, 2820
— T. E. 2165
Savill, A. G. 2555
— A. St. G. 2029
— *Rev.* D. 1533
Saville, D. 1557
— M. D. 105
— R. 711
— R. A. 2691
Sawbridge, E. H. F. 2525
Sawers, I. J. 1281, 1336
— J. M. 208

Digitized by Google

Sawford, J. 437
Sawrey-Cookson, J. H. C. 426
Sawyer, A. 723
— B. 2309
— K. J. R. 662
Sax, D. 164, 245
Saxson, E. A. 2382
Saxton, D. C. 1774
—J. 1647
Sayad Ghulam Mohamad Mohiuddin Peerzada 188
Sayed Asghar Hasan 188
Sayer, D. J. 1979
Sayers, C. L. 28, 211
— H. R. L. 842
— L. M. 698
Sayle, G. N. R. 842
— L. R. E. 1541
Saywell, T. J. 1775
Sayyed Mumtaz Ahmed 2894
Sayzeland, P. A. 2044
Scaddan, R. L. 519
Scadding, *Prof.* J. G. 2812
Scaife, J. 2701
— P. 634
— R. T. 1775
Scailes, D. S. D. 362
Scammell, *Rev.* J. R. L. 1502
Scamp, G. A. 632
Scanlon, E. H. 1041
Scannell, M. A. 2346
Scarborough, A. D. 2040
Scarbrough, *The Earl of* 2925
— A. D. 2044
Scarfe, D. H. 703
— R. A., *Esq.* 106
Scarff, T. B. 711
Scarisbrick, A. A. 430
Scarlett, A. G., *Esq.* 55
— E. A. 753
— J. J. M. 430
— P. F. 621
Scarr, J. R. 2540
Scarrow, D. J. 2536
Scarth of Breckness, H. W. 2922
Scatchard, G. W. 1600
Scaum, C. R. 2642
Schlaefli, R. 2025
Schofield, A. 1181, 1242
— B. S. 1391
— E. A. 2589
— E. H. 272, 332
— G. 723
— H. W. 1983
— M. 2071
— W. L. 635
Scholfield, C. O. 2698
— D. G. P. 283, 308
— P. V. 283, 321
Schooling, J. H. 419
Schoon, A. R. 2627
Schorah, A. 2029
Schrans, A. 1763
Schreuder, J. 1765
Schuster-Bruce, L. A. C. 414
Schwabe, M. T. 276, 315
Scicluna, M. L. 424
Scoble, F. H. 241
Scoble, J. M. 2634
Scoging, W. J. 1774
Scogings, J. C. G. 2638
Sconce, I. F. H., *Esq.* 53
Scorer, J. M. 2522
Scotcher, C. J. 1892
Scotson, F. D. 1431
Scott, A. 477, 2468
— A. D. 1393
— A. J. 1171, 1238
— A. M. H. 955, 1031
— A. N. McL. 866, 939
— A. T. 702
— A. T. J. 1974
— *Sir* A. W. 190, 197
— A. W. 1979
— B. R. 1647
— B. K. 1691
— C., *R.A.* 76, 401
— C., *C.C.F.* 1021, 2545
— C., *Wt. Offr.* 2695
— C. A. 1042, 2468
— C. F. 2040
— C. J. 1441
— C. L. 419, 2468
— C. M. 52 *Lowland* 943
Scott, C. M., *R.A.M.C.* 1671
— D. A. 658
— D. M. 1740
— D. N. 1151, 1241
— D. R. S. 634
— D. T. 2142
— E., *Recruiting Off.* 95
— E., *Wt. Offr.* 2685
— E. L. 2335
— F., *R.A.* 49, 209
— F., *R. Signals* 754
— G. 1763
— G. I. 2813
— H., *R.Signals* 725
— I. C. 1491
— I. D. 711
— I. H. 1393
— I. H. K. 1660
— I. McL. 654
— J., *R.E.* 609
— J., *R.E.M.E.* 1885
— J., *A.C.F.* 2619
— J., *Int. Corps.* 2142
— J. A. 341
— J. B., *Brig.* 210, 2806
— J. B., *R. Signals (T. & A.V.R.)* 753
— J. B., *Wt. Offr.* 2698
— J. H. 2691
— J. J. F. 262
— J. R. 2521
— *Sir* James W. 251
— K., *R.E.* 658
— K., *Q.A.R.A.N.C.* 2350
— K. D. 943
— K. E. *R.E.* 629
— K. E., *R.C.T.* 1567
— M. B. 821
— M. D., *R.Signals* 702, 2784
— M. D., *R.A.M.C.* 1651
— M. F. 1881
— M. H. A. 2546
— M. I. E. 100, 822
— M. R. H. 1064, 1131
— N. 1058, 1124
— N. W. 1181, 1232
— P. 2706
Scott, P. C. 1931
— P. D. 2555
— P. E. 285, 328
— P. G. 278, 333
— *Rev.* P. H. F. 1502
— P. N. 1181, 1242
— P. W. B. 1644
— R., *R.A.* 436
— R., *R.A.M.C.* 1640
— *Sir* R. H. 2812, 2899
— R. D. 2030
— R. D. E. 2695
— R. E. 73, 241
— R. F. 607
— R. J., 519
— R. M. 2382
— R. W. 421
— R. W. H. 2923
— S. 2346
— S. B. R. 2352
— S. R. D. 1564
— T. C., *Esq.* 55
— T. E., *R.A.* 421
— T. P. 285, 326
— T. P. D. 1130, 2923
— *Sir* W. A. 701(2), 2875
— W. B. 928
— W. D. 2028
— W. E. R. 1983
Scott-Barrett, D. W. 209
Scott-Bowden, L. 208
Scott-Clarke, E. B. S. 2552
— J. S. 802
Scott-Cumming, I. P. 430
Scott-Dalgleish, M. I. 283, 321
Scott-Elliot, A. W. 861, 940
Scott-Forrest, G. 2142
Scott Lewis, I. R. 1071, 1127
Scotter, N. G. 414
— W. N. R. 209
Scowcroft, J. B. 465
Scrafton, R. 2663
Scragg, C. A. 287, 338
— J. W. 959, 1037
— K. 959, 1031
— R. A. 975, 1032
Scarratt, C. W. H. 1488
Scrase, M. W. 1077, 1134
Scrase-Dickins, A. M. 861, 925
— M. F. H. 1271, 1351

Digitized by Google

Scratchley, H. C. P. 1895
Scrimshaw-Wright, R. J. D. 1553
Scriven, P. St. C. 1751
Scrivener, J. R. 285, 308
Scroggie, E. F. R. 871, 928
Scroope, S.H.A. 1541, 2806
Scruton, A. J. 430
— J. F. M. 1557
Scudamore, P. F. 635
Scull, D. L. 2588
— D. S. 955, 1024
— L. V. 2588
Scullard, R. S. 423
Sculler, A. F. 2660
Scully, C. J. 1784
— C. P. 2692
Scurr, G. T. 2696
Scutts, H. A. 1567
Seabrook, P. W. G. 419
— T. E. 1758
Seager, P. A. 1547
— R. S. 2142
Seal-Coon, R. F. M. 477
Sealey, C. H. 1596
Sealy, R. J. F. 2533
Seaman, C. B. S., *Esq.* 54
— K. G. 2548
— R. A. J. 1895
— R. H. 2663
Seaman-Reed, J. 2391
Sear, F. C. 2685
— J. H. 2352
— K. W. 1647
Searby, R. V. 285, 320
Searcey, E. 2619
Seargeant, D. A. I., *Esq.* 22
— P. W. 1691
Searight, M. P. C. 421
Searle, E. S. 436
— F. G. 2574
— G. J. 761
— H. N. L. 1747
— J. D. H. 2638
— P. R. 627
— S. J. 1557
— W. R. R. 761
Seath, C. F. 1870
Seaton, A. A. 246
— A. H. 2624
— T. I. 464
Seaward, B. A. 632
— M. A. 2346
Sebire, D. J. 598
Sechiari, G. 1701
Seckerson, T. 1784
Secretan, R. D. 955, 1031, 2903
Secular, R. D. 2586
Seddon, D. L. 1550
— J. A. 1695
— J. A. F. 1763
— J. T. 2540
— P. F. 2702
— R. 2601
— *Rev.* R. J. 1539
Seddon-Brown, J. L. 822
Sedgwick, A. H. 1083, 1129
— C. E. 2601
— D. W. 1943
— H. 131
— K. 2634
See, S. I. 1784
— T. A. 1889
Seear, M. H. 1557
Seed, D. 981, 1032
— H. J., *Esq.* 131
— J. A. 1887
Seekings, D. A. L. 618
Seel, J. 1777
Seelhoff, S. C. 287, 314
Seelig, J. P. 2531
Seely, M. J. 1181, 1244
— V. R. 280, 322
Seeney, G. W. 1897
Seewoosagur Ramgoolam, *Dr. Hon. Sir* 197
Sefton, W. R. 1758
Seidl, D. R. G. 963, 1031
Selvewright, E. H. 2391
Selbie, W. R. A. 1547
Selby, A. G. 2695
— C. S. 1695
— J. J. 2667
— J. R. 725
— K. G. 1596
— M. P. 1892
Selby-Bennett, H. 75
Selby-Boothroyd, R. G. 662, 2467
Selby-Lowndes, G. F. C. 1943
Selkon, J. B. 1701
Sell, *Rev.* H. C. 1538
— P. L. 1491
Sellar, D. A. 609
Sellars, C. J. 1553
— J. F. 2561
— S. L. 1701
Selleck, F. J. 34, 1550
Sellers, J. A. 23, 1151, 1243
— J. E. L. 341
— J. P. 405
— P. V. 2000
Sellons, S. A. 871, 928
Selvarajoo, P. 2474
Selway, *Sir* A. 2877
Selwood, D. H. D. 2438
Semmence, A. W. 2555
Semmons, J. M. W. 1889
Semple, B. M. 627
— R. F. 231
Sen, R. N. 188
Senanayake, *Hon.* D. S. 190
Sender, M. C. 50, 424
Senior, C. J. 2582
— C. M. 709
— J. B. 654
— M. R. 842
— O. E. 2352
— V. J. 234
— W. A. 2691
Sephton, D. O. 2555
Sentance, A. G. 2552
Seretse Khama, *Sir* 197
Sergant, G. A. 2380
Sergeant, R. 955, 1037
Sergison, J. A. L. 2542
Serjeant, J. C. B. 1671
— J. S. D. 614
Serjeantson, R. M. 2165
Serle, J. P. D. 1765
Sernberg, A. R. 2533
Servaes, A. J. 1895
Servis, V. G. 437
Seshagiri, C. L. 2892
Setchell, D. G. 634
— M. J. 2352
Setchfield, J. T. 2555
Seth, J. J. 1740
Seton Browne, R. M. 955, 1037, 2849
Setterfield, J. F 2588
Severn, D. B. 856, 931
Seward, A. R. 711
Sewell, B. E. H., 48, 1747
— E. R. A. 246, 2790
— F. 629
— I. A. 1691
— J. J. 2619
— J. W. 23, 951, 1022
— P. F. T. 1660
— R. A. 1889, 2829
— T. 1931
— W. A. 2040
Sexton, F. M. 247
— M. 2346
— M. E. 2309
Sexstone, P. A. 49, 424
Seyd, H. D. 2348
Seymour, B. T. 724
— C. J. E. 802
— G. 1870
— G. V., *Esq.* 104
— I. C. 1671
— M. 283, 333
— R. 1942
Seymour-Price, D. B. 228
Shackell, W. E. 621
Shackleton, R. J. 76, 272, 332
Shacklock, *Rev.* D. P. R. 1507
Shadbolt, A. B. 607
— A. S. 2179, 2839
Shaddock, E. R. 419
Shafgar Almad Syed, S. 2894
Shafto, R. A. 278, 327
Shahinian, P. A. 431
Shakeshaft, G. E. 2663
Shakespear, H. G. W. 1431
Shakespeare, D. F. 1611
Shalders, P. C. 975, 1039
Shambrook, D. 2346
Shanks, A. S. 2627
— J. 2551
— R. W. 2574
Shannon, G. 2695
— J. C. P. 1647
— J. M. 1077, 1124
— P. A. 2346
— S. T. 1143
Shapland, G. D. 506
— J. C. C. 103, 206
— K. J. 1261, 1323
— P. C. 129, 210
— R. A. 2582
Shapter, I. R. D. 709, 2770
Shardlow, D. A. B. 2701
Share, C. H. 104, 1971
Sharkey, D. 477
— D. F. 2627
— J. P. 1611
— T. G. 1775
Sharland, G. F. 73, 1251, 1323
— J. F. F. 1763
Sharman, A. G. 1890
— B. 2667
— M. F. 832
— P. M. 1892
— T. J. 1742
Sharman-Courtney, J. V. H. 2585
Sharp, A. 2644
— A. J. 753
— C. 1611
— D. 2706
— D. A. 1181, 1230
— D. C. 2574
— D. G. 283, 338
— E. J. 607
— E. K. J. 2403, 2466
— G. A. 725
— I. F. 1765
— J. A. T. 203, 2790
— J. B 2030
— J. F. H. 2685
— J. G. 1974
— J. N. 1083, 1137
— L. F. 658
— M. 146, 2391
— M. P. 477, 2467
— M. V. 2563
— N. J. C. 871, 942
— P. N. B. 2600
— P. W. L. 421

Digitized by Google

Sharp, R. G. 2621
— R. J. G. 1975
— V. F. 1931
— W. A. 2702
— W. T. 607
Sharpe, A. D. 1758
— A. S. J. 2695
— E. 2601
— G. 1564
— G. C. 1974
— J. C. 1870
— J. R. D. 75, 271, 327, 2772
— L. C. 1742
— M. 1490
— M. H. 1064, 1127
— P. M. 2179
— R. D. 1151, 1223
— T. A. 1870
— T. Le M. 812
Sharples, J. D. 2000
— J. F. B. 285, 308
Sharpless, *Miss* E. M. 55
Sharpley, C. A. 2696
Sharrock, J. H. 1651
Shaughnessay, T. 2634
Shaul, H. D. 2615
Shave, A. G. T. 606, 2801
— J. S. R. 1541
Shaw, A. 437
— A. D. 2466, 2508
— A. J., *R.A.M.C.* 1640
— A. J., *A.C.F.* 2589
— A. M. J. 431
— A. P. F. 234, 2542
— B. 1974
— B. D. 2563
— C. W. 2624
— D., *R. Signals* 725
— D., *R.E.M.E.* 1888
— D. B. 2585
— D. C. B. 278, 321
— D. C. N. 1176, 1222
— D. G. 2025
— D. R. M. 1431
— D. S. 615
— E. J. 1974
— E. T. 753
— F. M. 1156, 1235 2786
— F. O. J. 1637
— G. 2592
— G. A. 1611
— G. B. 287, 314
— G. C. 2540
Shaw, G. H., *R.C.T.* 1564
— G. H., *Wt. Offr* 2653
— G. W., *R.H.G./D.* 263
— G. W., *R.A.P.C.* 1971
— H. M. 2624
— *Dr.* I. J. 11
— J. 2335
— J. McC. M. 943
— J. R., *R.A.* 439
— J. R., *R.R.F.* 975
— K. 2667
— L. 1894
— M. A. 2335
— M. P. S. 722
— M. S. 2300
— M. T. C. 618
— M. W. 427
— N. D. 702
— N. E. 1691
— P., *R.A.P.C.* 1974
— P., *LI (T. & A.V.R.)* 1361
— P., *R.C.T.* 1556
— P. B. 1889
— P. E. J. 1763
— P. J. 401
— R. E. 2660
— R. G. 618
— R. J. 423
— R. W. M. 2141
— S., *Esq.* 51
— T. A. 2634
— T. E. 2634
Shaw-Brookman 2585
Shaw-Brown, R. D. 433
Shaw-Stewart, C. A. 1245, 2465
Shawley, G. J. 1611
Shea-Simonds, G.C.P. 1392
Shean, D. M. 1086, 1132
Shear, C. H. 1973
Shearburn, J. D. 2533
— S. R. O'R. 955, 1024
Sheard, M. J. R. 2040
Shearer, E. D. R. 2923
— *The Rt. Hon.* H. L. 194
— P. J. 2464, 2510
— S. 2619
Sheares, *Dr.* B. H. 2813
Shearman, J. W. G., *Esq.* 55
Shearnan, P. D. 2695
Shears, J. B. 2141
Shedden, R. C. 426
Shee, D. E. 2382
Sheehan, M. A. 2027
— S. P. 2028
Sheedy, M. 2706
Sheen, E. 287, 326
— F. D. 2615
Sheffield, M. J. F. 753, 2572
— R. G. 261
— V. H. C. 2071
Sheffield-Parker, M. J. 2071
Shell, A. G. 1773
Shekbahadur Gurung 1470
Shelbourne, C. S. 1398
Shelburne, *The Earl of* 341
Sheldon, J. A. 1083, 1134
— M. W. 287, 328
— W. L. 606, 2780
Sheldrake, R. G. 433
Shellard, M. F. L. 425
— T. J. 2630
Shelley, A. T. R. 1261, 1351
— B. C. 6
— D. F. 1660
Shellswell, M. A. 621
Shelmerdine, M. A. 985, 1027
Shelton, R. M. B. 1888
— W. H. R. 2706
Shemilt, H. 2685
Shennan, M. K. 276, 314
Shenton, C. 871, 993
— H. M. 2391
Shepard, F. W. L. 606
Shephard, B. A. 609
— D. H. A. 971, 1027
— E. G. 1751
— J. N. 963, 1024
— M. R. 421
Shepheard, J. K. 601
Shepherd, A. B. 606
— B. 654
— G. A. 274, 333
— G. K. 1596
— G. M. 1890
— G. W., *Col.* 166, 231
— G. W., *Wt. Offr.* 2660
— I. 866, 925
— J. D., 2029
— J. H. 1890
— J. M. 1689
— M. M. 431
— P. J. 419
— P. J. W. 1171, 1236
— R. 1983
— S. 1979
— W K. 856, 925
Sheppard, A. G. 2702
— A. O. 1567
— B. 2601
— I. B. 2667
— G. J. 2793
— P. F. 2464, 2510
— P. J. 621
— R. T. F., *Esq.* 14
— S. V. 2638
Shepperd, G. A. 2772
Sherbahadur Ghale 1442
— Gurung 1432
— Limbu 1468
— Pun 1432
Sherbrooke, C. G. L. 1156, 1241
— R. St. V. 2922
Sherburn, J. R. 1550
— P. 92, 607
Shergold, G. J. 439
Sheridan, M. S. 424
— P. J. 2557
— P. N. 2685
— R. B. 449
Sherman, R. R. C. 981, 1039
— W. W. 1611
Sherrard-Smith, D. W. 32, 703
Sherratt, R. G. D. 2044
— W. E. 702
Sherret, D. 231
Sheriff, R. F. 634
Sherry, T. C. 2027
Sherville, R. J. 109, 1960
Shervington, P. F. 975, 1073
Sherwin, C. E. 2847
— G. A. 1702
— J. H. C. 2582
— M. J. 276, 315
Sherwood, D. E. 2545
— D. R. 609
— G. P. 2346
— M. M. 2615
Shewell, J. M. H. 2179
Shewen, A. G. M. 274, 307
Shiamkumar Gurung 1451
Shiblal Shah 1442
Shibu, Gurung 1442
Shiel, N. H. 1565
Shield, P. 1553
Shields, D. N. 426
— M. A. 662

Digitized by Google

Shields, O. 1931
— R. F. 1881
—R. J. 1892
Shiells, A. R. 1702
Shiels, T. J. 1596
— W. G. B. 2667
Shilcock, H. E. 1971
Shillingford, R. G., *Esq.* 2922
Shillinglaw, D. C. 278, 333
Shillito, B. P., *Esq.* 55
— E. A., *Esq.* 14
Shimmin, T. R. 1983
Shiner, R. P. 711
Shingles, J. A. 2533
Shinn, P. H. 419
Ship, C. D. 2698
Shipley, A. J. 1557
— D. F. 1931
— G. E. 955, 1037
— I. V. 662
— J. G. 1702
— T. S. 2616
Shipster, J. N. 951, 1022
Shipton, E. J. E., *Esq.* 55
— M. N. 627
M R. H. 1777
Shipway, D. G. 1553
— R. 1557
Shirlaw, J. H. 606, 2465
Shircliff, J. F. 1751
Shoesmith, J. P. 1611
— R. W. 1441
Shoolbred, R. J. 754
Shopland, D. W. 2624
Shore, D. 2619
— R. G. 1171, 1222
Shores, J. G. 1695
Shorrock, G. 1751
Shorrocks, D. W. 2691
Short, A. 2035
— A. G. E. 430
— A. P. 2403
— E. M. 2663
— H. A. 698
— J. B. 426
— L. E., *Esq.* 55
— L. W. R. 1890
— M. J. 1742
— W. R. 1653
Shortall, of Ballylorcan 41, 615
Shorthouse, Y. A. M. 2348
Shortis, C. T. 1161, 1222
Shortland, R. G. 423
Shotter, G. B. 1541
— R. L. 614
Shoulders, C. I. 2695
Shovlin, T. 2029
Shreeve, G. R. 1286, 1356
Shrimpton, G. H. T. 1
— J. R. 1490
— M. R. 2630
— R. J. 1171, 1236
Shuker, I. C. 722
— P. R. 1870
Shute, P. J. 1083, 1132
Shuter, J. A. 628
Shuttleworth, D. W. 1051, 1136
— K. M. 1596
— W. P. A. 37, 1541
Shwarz, R. R. D. C. 2527
Siaka P. Stevens, *Hon.* 193
Sibal, H. K. 2892
Sibbald, D. J. F. 423
— J. 245
— P. F. A. 1251, 1323
Sibbons, M. E. 1904
Sibey, F. W. 2527
Sibley, D. W. 424
— N. T. 317
— R. J. 963, 1037, 2831
Sibun, C. S. 431
— R. 2021
Siddall, I. M. 635
— S. M. 722
Siddell, C. 2642
Siddiqui, M. Y. 1651
Sidebottom, E. D. 2522
Siderfin, R. A. C. 711
Sides, J. M. 2665
Sidney, *Hon.* P. J. A. 802
Sieff, M. D. 1870
Sieling, F. H. G. 1488
Sievier, J. B. 634
Sievwright, C. F. H. 43, 228
— D. A. H. 283, 308
Sigley, A. F. 1281, 1329
Silberrad, R. M. 28, 609
Silcock, M. G. 2391
Silcox-Crowe, A. W. 1758
Silk, R. G. 1171, 1233
Sillars, M. G. 761
Sillitoe, W. H. 959, 1031
— L. W. 1771
Sills, D. 2694
Silva, H. G. 190
Silver, D. 632
Silver, L. W. 1775
Silverthorne, H. E. W. 2000
Silveston, D. C. H. 2619
Silvey, G. H. 2028
Sim, A. 2624
— C. 2624
— I. A. 943
— J. A. N. 1052, 1128
Sim-Davis, D. 1637
Simcox, G. L. 1983
Sime, D. A. 1691
Simey, G. R. S. 1245
Simister, H. R., *Esq.* 131
— P. C. 2540
Simm, A. P. 1071, 1124
— W. H. G. 405
Simmers, A. W. 943
Simmonds, B. O. 287, 327
— E. W. 1556
— G. E. 2391
— M. S. H. 426
— P. 1987
— P. J. 464
Simmons, A. J. 36, 1547
— A. St. C. 1271, 1329
— B. A. 2382
— C. J. L. 2035
— C. St. C. 1261, 1351
— H. L. 2879
— J. D. F. 1758
— J. E. 1095
— J. P. 460
— J. St. C. 1261, 1351
— M. C. 762
— R. B. 1176, 1242
— R. W. 725
— S. A. 128, 274, 308
— W. A. 2030
— W. S. 2589
Simms, *Rev.* E. D. R. 1502
— S. A. G. 1556
— V. E. 1774
Simmes-Reeves, M. W. 709
Simon, G. A. 1565
Simons, D. K. S. 1441
— P. 2691
— W. H. 2653
Simper, R. D. 2040
Simpkin, D. E. 2035
— R. E. 48, 210
Simpkins, L., *R.E.M.E.* 1894
— L., *Wt. Offr.* 2706
Simpson, A. E. R. 1765
— A. H., *Esq.* 94
— A. J. 2663
— A. M. H. 1488
— A. R. 2667
— B. 1640
— B. C., *Esq.* 55
Simpson, B. G. 401
— C. A. 1052, 1123
— C. D. 421
— C. P. 1039, 2545
— D. 1261, 1323
— D. A. 1751
— D. J. 2309
— D. S. B. 2179
— D. W. 981, 1027
— *Rev.* E. 1539
— E. B. B. McD 628
Rev. E. M. 1539
— *Sir* Frank E. W. 2850
— F. M. 2601
— F. J. 629
— G. 2574
— G. A. 1870
— G. B. 1888
— G. V. I. 981, 1027
— I. E. 32, 706
— I. L. 414
— I. R. 1596
— J., *Esq.* 55
— J., *R.A.M.C.* 1651
— *Prof.* J. A. 2813
— J. C. B. 722
— J. F. 689
— J. H. 2335
— J. G. D. 1699
— J. J. H. 851, 937,
— J. L. G. 2706
— J. P. W. 618
— J. T. F. 658
— J. W., *Esq.* 49
— M., *R.A.P.C.* 2000
— M., *Q.A.R.A.N.C.* 2350
— M. R. 430
— N. 2695
— N. M. 1975
— R., *R. Signals* 761
— R., *Wt. Offr.* 2702
— R. E. D. 1671
— R G. 761
— R. J. 1887
— R. L., *R.A.* 439
— R. L., *R.A.M.C.* 1691
— S. 2685
— T. 1392
— W. 709
Simpson Gee, C. J. 263
Sims, *Rev.* A. G. 1539
— A. J. 436
— B. J. 1156, 1221
— G. H. 1565

Digitized by Google

Sims, M. A. St. C. K. 621
— M. C. 1557
— M. M. 2380
— P. R. 272, 332
Simson, D. 2665
— J. A. 28, 607
— M. J. L. 427
Sin Wah Lai 726
Sinclair, A. C. 280, 330
— A. G. 2548
— B. G. 1888
— C. M. 93, 703
— E. S. 2348
— G. B. 607
— G. D. S. 2568
— H. A. 2696
— J., *Esq.* 2922
— J. C. 2574
— J. H. 2690
— *Hon.* J. R. K. 851, 933
— J. W. 723
— K. R. 622
— N. R. 289, 338
— P. McA. 698
— R. A. D. 1564
— R. G. 425
Sinclair-Lee, J. 628
— R. 1765
Sincock, P. J. 963, 1037
Sindall, B. A. 207, 2179, 2839
Sinden, N. D. 2694
Singabahadur Gurung 1451
Singabir Rai 1451
Singbahadur Gurung 2667
Singer, J. C. W. 424
Singh, P. R. 2346
— V. S. 2525
Singleton, A. W. J. 1894
— G. M. 2925
— J. H. 2352
— T. N. 715
Singman Lama 1451
Sinnatt, M. H. 272, 332
Sinnett, R. J. M. 1156, 1226
Sinton, J. 2551
— J. C. W. 1894
Siriman Gurung 1432
Siriparsad Gurung 1460
Sisson, A. A. 405
— J. T. 2698
Sissons, N. H. 2165
Sivewright, R. C. T. 2925
Sixsmith, M. D. 866, 928
Sjöberg, R. 427
Sjogren, F. G. N. 281, 333
Skaife, D. J. 1890
— R. J. 722
Skeats, T. C. 2582
Sked, A. G. 943
Skeen, O. St. J. 427
Skell, A. F. 609
Skelly, B. C. 702
— P. 2548
— T. N. 702
Skelton, B. 2707
— D. 2691
— J. F. 35, 1051, 1126
— J. P. 2352
— S. R. 2179, 2839
Skene, J. R. 1701
— R. D. F. C. 289, 314
Skentelbery, N. 2849
Skepelhorn, F. W. 1784
Skermer, H. 2627
Skewes-Cox, M. L. D. 1051, 1133, 2793
Skidmore, R. B. D. 1699
— R. P. 1557
Skillen, M. M. 1701
Skillicorn, M. D. 754
Skilton, C. H. 1895
Skinner, A. P. 1971
— A. W. 622
— D. H. 1763
— D. J. 1171, 1238
— D. R. 598
— E. D. 2552
— E. V. 436, 2790
— H. G. 288, 2810
— H. J. 2701
— I. J. 2660
— J. E. 2615
— J. H. 1758
— J. H. P. 1651
— J. L. 2660
— K. H. 1936
— L. 876, 922
— M. T. 423
— P. G. 1578
— K. J. 2687
— R. J. 1889
Skipp, R. R. 629
Skippage, G. M. 622
Skipper, A. R. 1470, 1553
Skirrow, A. L. 1904
— B. W. 2696
Skogsted, P. J. 186
Skone, J. F. 1701
Slack, F. K. 38, 2300
— W. H. 1578
Slade, D. L. 477
— G. C. 1651
— G. R. 2540
— J. 2588
— J. A. T. 278, 333
— R. H. 1571
— V. J. 2702
Slaney, L. A. 1567
Slark, C. H. 2634
Slater, A. D. 981, 1039
— E. 2707
— G. D. 2667
— G. J. 629
— G. R. 1889
— I. C. 615, 1468
— J. 2691
— J. A. 1773
— J. C. N. 2508
Slater, N. T. 2516
— R. E. 2627
Slatter, H. A. 2702
— P. 2698
— S. M. L. A. 1245
Slattery, B. N. 2600
— M. M. 2346
Slaven, J. McC. 1596
— M. M. 2706
Slayter, *Sir* William R. 2940
Sleeman, N. 658
Sleep, I. E. 606
Slegg, *Rev.* J. E. 1507
Sleigh, B. S. 2537
Sleight, D. W. 1890
— E. D. 1083, 1129
Slessor, T. B. G. 851, 940
Slim, of Yarralumla and Bishopston, *The Visct.* 201, 2804
— G. F. 2653
— *Hon.* J. D. 851, 940
Slinger, S. R. W. 725
Slingo, M. P. 287, 320
Sloan, C. E. E. 627
— F. 703
— H. M. 30, 2141
— W. C. W. 207, 308
— Sloane, S. F. 866, 942
Sloric, A. W. 2035
Sly, P. A. S. 1870
— R. 1181, 1238
Small, D. J. 1032
— D. J. R. 985
— J. I. M. 248
Smailes, R. F. 405, 2774
Smale, D. 2698
Smales, E. C. 2382
— G. W. 1943
— J. R. 280, 326
— R. N. C. 621
Small, G. I. 1637
— R. W., *Esq.* 54
— S. G. 2141
Smaller, S. A. 634
Smalley, J. L. 1702
Smallman, R. L. 622
Smalliridge, J. W. 2696
Smart, D. W. 1894
— G. E. 955, 1037
— G. H. 2040
— J. B. 1431
— J. H. 401
— L. S. A. 287, 338
— M. A. A. 876, 936
Smart, M. C. B. 822
— M. E. 2309
— M. H. 2382
— N. E. 1974
— N. W. 1042
— P. J. 1894
— R. A., *R.A.M.C.* 3, 166, 206
— R. A., *R.A.D.C.* 2040
— R. D. L. 856, 937
— W. J. 1564
Smeatham,
Smeaton-Stuart, J. 1064, 1131
Smedley, J. E. B. 285, 338
Smee, G. W. 2653
Smeeth, P. M. A. 433
Smeeton, C. B. K. 1071, 1129
Smelt, J. W. 2508
Smerdon, A. W. 1653
Smetham, A. J. M. 1470, 1556
Smethurst, C. J. 1176, 1238
Smiles, J. C. 1361
— J. R. 753
Smiley, D. V. 263
— J. P. 801
Smillie, B. T. 1611
Smith, A., *A.C.C.* 2179
— A., *R.E.* 632
— A., *R.A.* 449
— A., *A.C.F.* 2587
— A. C., *R.A.O.C.* 1742, 2825
— A. C., *W.R.A.C.* 2382
— A. C., *R.E.M.E.* 1904
— A. C. F. 1763
— A. D. 1892
— A. E. 723
— A. F., *R.C.T.* 103, 1565
— A. F., *Para* 1488
— A. G. C. 2702
— A. H. 1701
— A. J., *Kings* 1058, 1124
— A. J., *W.R.A.C.* 2382
— A. J. A. 2667
— A. K. 426
— A. L. 170, 955, 1031
— A. M. 2621
— A. N. 2634
— A. R., *R.M.P.* 1960
— A. R. *Wt. Offr.* 2665
— A. R. M. 1567
— A. W. 1979
— A. W. C. 2585
— B. 2309
— B. D. 2348

Digitized by Google

Smith, B. D. O. 959, 1024
— B. G. 2464, 2510
— B. J. 1887, 2829
— B. P. 2691
— B. R. C. 1058, 1131
— B. S. 2044
— B. T. C. 1550
— B. V. B. 2035
— C. 2346
— C. A., *R.A.O.C.* 133, 1758
— C. A., *W.R.A.C.* 2403, 2467
— *Dr.* C. E. G. 2840
— C. J. S. 842
— C. M. 248
— C. P. B. 722
— C. P. C., *Esq.* 2818
— C. P. M. 2165
— C. T. 2627
— C. V. 2582
— C. W. 1758
— C. W. W. 753
— D., *Lan. R.* 1052, 1133
— D., *R.A.M.C.* 1637
— D., *Wt. Offr.* 2660
— D. A. 1773
— D. A. D. 753
— D. E. 1975
— D. F. 1393
— D. G. 1763
— D. H., *R.A.D.C.* 2040
— D. H., *Brig.* 194(2)
— *Hon.* D. J. 2921
— D. J. 1943
— D. J. A. 1983
— D. L. 761, 2468
— D. M. 2601
— D. S. 2642
— D. T. 1491
— D. W., *R.A.* 37, 419
— D. W., *R.A.M.C.* 1660
— D. W. E. 2029
— D. W. M. 2993
— D. W. R. 1611
— E., *A.C.F.* 2616
— E., *R.A.D.C.* 2040
— E. A. 2962
— E. B. 2707
— E. C. 166, 2071
— E. D. 28, 1431
— E.F., *R.E.M.E.* 1904
— E. F., *Wt. Offr.* 2701
Smith, E. G. 762
— E. I. 761
— E. O. 702
— E. R. 2615
— E. S. J. 125, 1971
— E. W. P. 437
— F., *Q.A.R.A.N.C.* 2350
— F., *R. Signals* 709
— F., *Wt. Offr.* 2665
— F. A., *R.A.O.C.* 1870
— F. A., *Wt. Offr.* 2653
— F. A., *Wt. Offr. R. Signals* 2663
— F. F. 2616
— F. J., *A.C.F.* 2546
— F. J., *A.A.C.* 1491
— F. J. F. 1885
— F. L. 1975
— F. L. V. 2653
— F. M. W., *Esq.* 22, 54
— F. W., *A.C.F.* 2589
— F. W., *Wt. Offr.* 2691
— G., *Esq.* 54
— G., *R.A.E.C.* 2027
— G., *R.A.E.C., S.S.C.* 2035
— G. *R.A.O.C.* 1758
— G., *R.A.D.C.* 2040
— G., *A.C.C.* 2181
— G., *A.C.F.* 2572
— G. A. 618
— G. B., *R.A.M.C.* 1695
— G. B., *R.A.E.C.* 2027
— G. B., *A.C.F.* 2582
— G. D. R. 1058, 1134
— G. F. W. 431
— G. G. 437
— G. H., *R.E.M.E.* 1882
— G. H., *R.A.O.C.* 1751
— G. I. T. 632
— G. J. 414
— G. L. 1640
— G. M. K. 627
— G. N. 2300
— G. P. 2702
— G. T. V. 421
— G. W. 2691
— H., *A.C.F.* 2589
— H., *R.A.P.C.* 1983
— H., *R. Signals* 722
— H. A. 2653
— H. C., *R.A.P.C.* 1974
— H. C., *Wt. Offr.* 2666
— H. C., *A. C.F.* 2537
— H. G. D 967, 1024
— H. J. 2179
— H. M. C. 2790
— H. M. L. 802
— H. V. 2687
— I. 2309
Smith, I. F. M. 2300
— I. S. G. 2044
— J., *Q.A.R.A.N.C.* 2550
— J., *R.E.M.E.* 1897
— J., *Q.A.R.A.N.C., S.S.C.* 2346
— J., *A.C.F.* 2587
— J. A., *T.A.V.R.* 1361
— J. A., *R.M.P.* 1964
— J. A. R. 1653
— J. B., *R.A.* 424
— J. B., *Wt. Offr.* 2695
— J. C. E. 2466, 2508
— J. E., *Wt. Offr.* 2694
— J. E., *Gen. List* 2576
— J. F., *R.Signals (T. & A. V. R.)* 738
— J. F., *R.M.P.* 1960
— J. G. 753
— J. H., *A.C.F.* 2642
— J. H., *Q.A.R.A.N.C.* 2335
— J. J. G. 245
— J. L. 2030
— J. M. 177
— J. McG., *R.A.O.C.* 1870
— J. McG., *R.A.P.C.* 1451, 1983
— J. McG., *Esq.* 48
— J. McG. F., *Esq.* 54
— J. P. P. 2879
— J. R., *R.A.E.C.* 168, 2025
— J. R., *W.R A.C.* 2403
— J. R., *R. Signals* 722
— J. R., *C.C.F.* 2537
— J. R. A. 419
— J. R. B. 1578
— J. R. M. 2525
— J. S. 1488
— J. T. 1892
— J. T. R., *R. Signals* 722
— J. W., *A.C.F., Surrey* 2630
— J. W., *A.C.F., Durham* 2572
— J. W., *R.A.C.* 287, 338
— K. B. 634
— K. C. 2030
— K. G. 1695
— K. J., *R.G.J.* 1271, 1351
— K. J., *R.E.* 635
— K. J., *Esq.* 55
— K. M. 2542
— K. R., *R.M.P.* 1964
— K. R., *R.Signals* 754
— K. T. G. 425
— K. W. 632
— L. 2685
— L. C. 2653
Smith, L. F. 2701
— L. G. G. 274, 333
— L. P. J. 2685
— L. R. 722, 1469
— L. T. 1775
— M., *R.E.M.E.* 1897
— M., *Q.A.R.A.N.C.* 2346
— M. C. (264245) 1882
— M. C. (469146) 1889
— M. C., *R.A.O.C.* 1775
— M. F. 2466
— M. G. R. 698
— *Rev.* M. J. 2627
— M. J., 8 *Queens* 1044
— M. J., 7 *G.R.* 1450
— M. J., *R.C.T.* 1565
— M. J. H. 426
— N. A. 1777
— N. J. (477147) 2634
— N. J. (484537) 2634
— N. T. 629
— N. W. 2694
— P., *ret.* 131
— P. *Wt. Offr.* 2707
— P. A. D. 598
— P. A. S. 2335
— P. D. 715
— P. E. 2586
— P. E. H. 102, 607
— P. G., 2691
— P. G. W. 2653
— P. J. 2582
— P. J. W. 2694
— P. M. L. 802
— P. R., *A.C.F.* 2574
— *Hon.* P. R., *R.G.J.* 1286, 1356
— P. R. S. 37, 424
— R., *R.A.* 49, 424
— R., *A. & S.H.* 876, 942
— R., *Para* 1393
— R., *A.A.C.* 1491
— R. A., *A.C.C.* 2181
— R. A., *R.E.* 634
— R. A., *A.C.F.* 2589
— R. A., *Para.* 1392
— R. A., (*L.I. T.A.V.R.*) 1361
— R. A., *Wt. Offr.* 2707
— R. B., *R. Signals* 711
— R. B., *R.E.* 6
— R. B. P. 17
— R. C. 1470, 1551

Digitized by Google

Smith, R. E. 2382
— R. H., *R.E.* 629
— R. H., *R.A.* 421
— R. H. D. 43, 1763
— R. J., *R.A.O.C.* 1758
— R. J., *Int. Corps* 2165
— R. J., *King's Own Border* 1071, 1122
— R. J. O. 1442, 1644
— R. L. 1885
— R. M. F., 1775
— R. M., 52 *Lowland* 943
— R. M., *R.A.* 449
— R. M., *R. Signals* 754
— R. P., *Welch* 1161, 1239
— R. R. 1894
— R. T. 36, 1058, 1134
— R. W. 168, 851, 937
— R. W. J. 1653
— R. W. W. 609
— S. A. G. 449
— S. A. J., *Esq.* 55
— S. C. 48, 401
— S. D. 247
— S. F. 1086, 1124
— S. G. 629
— S. J. 39, 246, 2438
— S. O. 144, 1763
— S. R. C. 722
— T. B. 2464
— T. E. 2588
— T. G. 1611
— T. H. 2527
— T. H. P. 1392
— T. N. 2923
— T. R. 1870
— *Rev.* T. T. 1538
— V. C. S. 2770
— V. E. 2403, 2465
— V. J. 2309
— V. S., *R.E.M.E.* 1882
— V. S., *R. Signals* 706
— V. T. M. 431
— W. C. 210
— W. D. 1751, 2824
— W. E. W. 2515
— W. F. 2701
— W. G. 2615
Smith, W. I. M. 2165
— W. J., *Wt. Offr.* 2706
— W. J., *R.A.O.C.* 1774, 2687
— W. L. 1660
— W. M. V. 2040
— W. R. 2624
— W. S., 2790
— W. V. G. 951, 1031,
Smith Bingham, J. D. 263
Smith-Parr, R. S. N. 1166, 1238
Smith-Rewse, C. B. 1166, 1232
— M. G. 1171, 1232
Smith-Ryland, C. M. T. 2925
Smithard, F. 2642
— R. E. 724
Smitherman, L. F. 985, 1027
— R. H. 622
— W. 634
Smithies, K. 2181
Smithers, G. D. 2698
Smithson, J. W. 1491
— N. McC. 1888
Smoothy, R. 1882
Smye, M. L. 2630
Smyly, R. M. 289, 328
Smyth, A. G. 1979
— E. M. 2309
— F. H., *Esq.* 55
— G. E. 2665
— J. B. A. 856, 927
— J. C. F. 2438
— Sir J. G. 2953
— J. G., *A.C.F.* 2551
— M. 433
— M. C. 2352
— N. E. 1758
— N. M. 2309
— R. H. 272, 321
— S. D. 2551
— S. J. 2551
— T. M. H. 1058, 1127
— W. J. 1181, 1232
Smyth-Osbourne, E. T. 107, 811
Smythe, L. T. 2071
— P. B. 1784
— Q. G. M. 2690
Snaith, F. J. B. 1361
Snape, C. J. 430
— F. E. 629
Snary, C. A. 2348
Sneddon, J. H. 2627
— J. M. 2350
Sneesby, J. D. 985, 1032
Snelgar, G. G. H. 1565
Snelgrove, *Rev.* D. G. 1533
Snell, C. P. 423
— D. T. 477, 2468
— J. A., *Esq.* 54, 166
— K. C. 1774
— P. W. 1556
— R. 2601
— R. J. 419
Snelling, H. C. 2474
Sneyd, T. S. 615
Snodgrass, J. D. 1892
Snook, J. E. F. 439
Snow, H. M. 822
— J. E. 125, 963, 1031
— M. C. 1882, 2762
— M. E. 1578
— P. G. 1983
— T. N. 2521
— W. J. 2691
Snowden, C. G. P. 272, 332
— D. 1286, 1356
— D. I. 1557
— M. E. 2380, 2819
— P. M. O. F. 1181, 1230
— W. 981, 1027
Snowdon, B. A. 1695
— D. C. 951, 1022(2)
— J. B. 2071
Soames, A. L. W. 1156, 1231
— A. N. W. 289, 322
Soar, A. A. 1889
— T. R. 1890
Sobey, S. H. 2582
Sobhe Thapa 1432
Sobhuza III 197
Soden, A. C. 2071
— F. T. 1553
Soffe, T. 423
Soh Hee Chuan 2474
Sole, A. D. 2552
— C. A. 1181, 1238
— D. S. 75, 234
Sollis, R. W. 1870
Solly, G. R. J. 274, 327
Solman, F. S. 1894
Solomon, G. D. 2
— *Rev.* G. T. N. 1539
— S. M. 2667
Solway, A. P. 2563
Sombahadur Thapa 1432
Somers, A. P. 971, 1031
— R. P. 1281, 1356
Somerset, K. 2694
Somerton-Rayner, M. 1490
Somervell, M. H. 812
Somerville, E. J. 1468
— G. 1644
— G. C. 598
— G. W. 1565
— J. G. M. 856, 940
— J. N. 1151, 1229, 2756
— P. J. 2029
— R. M. 162, 208
— *Dr.* W. 2812, 2850
Somner, B. J. 2601
— L. H. 2582
Songhurst, W. 2181
Soni, D. K. N. 2892
Soolsey, A. H. 2653
Soper, C. R. L. 1392
— G. A. M. 876, 922
— J. R. 614
Sopper, J. B. 405, 2849
Sorby, M. R. 262
Sorsbie, J. W. 424
Soulsby, D. J., *Esq.* 55
— M. H. 1550
Souter, A. L. G. F. 1742
— F. 725
South, D. 628
— J. E. 628
— N. P. A. 287, 315
Southall, G. H. 1491
— T. 2531
Southam, G. J. 628
— N. D. A. 1660
Southby, J. R. 1651
Southern, J. C. 1983
— J. M. 419
— K. J. H. 1652
— P. H. P. 464
— R. A. 2563
— R. C. 1042, 2465
Southerst, R. G. 34, 1391
Southgate, J. T. 421
— T. F. S. 401, 2760
Southon, G. F. 1897
Southwell, B. 1887
— G. 1979
— R. G. 1983
— R. L. 2627
Southwood, A. H. 2141, 2770
— D. R. 1171, 1236
— J. G. T. 1166, 1236
Southworth, S. 1747
Soward, P. F. 724
Sowden, J. A. 1611
Sowerby, A. H. 753
— M. V. 2925
Sowrey, F. B. 9
Sowman, R. C. M. 2531
Sowter, J. M. 2309
Sowton, M 614
Soysa, J. D. 190
Spacie, K. 1391
Spackman, C. E. 2958
— D. I. A. 975, 1032
— J. W. C. 1758
— R. A. 423
— S. H. 1611
Spafford, A. 2702
— R. N. 419
Spaight, W. H. T. 621
Spall, K. F. 1553
— R. W. 2468, 2510
Spark, A. J. 658
— I. V. St. J. 449
— T. C. 1578
Sparkes, N. W. 2552
Sparks, *Rev.* B. J. 1533
— D. A. 2660
Sparshott, A. R. 2542
Spary, R. D. 614
Spawforth, D. M. 2545

Digitized by Google

Speak, E. R., *Esq.* 166
Speakes, F. 724
— J. A. 726
Speakman, J. N. 1245
— W. 2962
Spearman, T. 2603
Spear, I. C. 706
Spears, A. R. 2616
Spedding, J. H. F. 1271, 1351
Speed, *Rev.* A. B. 1538
— R. 2576
Speedy, W. J. Y. 2619
— P. T. D. 615
Speers, *Rev.* A. E. 1538
— C. N. P. 283, 328
Speight, G. C. 2035
— J. 35, 615
— R., *R.A.P.C.* 1979
— R., *Wt. Offr.* 2691
Spiers, J. A. 272, 308
Speller, C. E. K. 1156, 1221
— N. H. 210
— N. I. B. 171, 1541
Spence, A. P. 2346
— *Rev.* C. K. O. 1539
— D. *R. Signals* 723
— D., *C.C.F.* 2540
— D. F. 1578
— G. S. S. 1553
— I. G. 1171, 1244
— M. C. 711
— W. A. 753
Spenceley, N. H. W. 2546
Spencer, A. G. 2601
— C. I. 722
— D. B. 634
— D. H. 263
— E. C. 1181, 1236
— F. 2653
— H. 1140
— H. R. 866, 942
— J., *R.A.* 405
— J., *Wt. Offr.* 2685
— J. E. 2706
— K. W. 2165
— L. J. 436
— P. A. H. 423
— R. C. 1547
— R. E. P. 822
— T. 2027
— W. 245
Spencer-Smith, J. M. 136, 206
Spenlove-Brown, T. R. 283, 308
Sperling, A. C. L. 39, 246
Spicer, A.J., *R.C.T.* 1541, 2820
— A. J., *R.A.M.C.* 1644
— J. L. 1596
Spiegelberg, A. W. A. 754
Spiers, B. W. T. 658
— L. F. 2630
— W. 2702
— W. J. 725
Spike, M. J. 1775
Spikins, C. G. 2660
Spillane, A. J. 726
— *Rev.* W. 1507
Spiller, *Rev.* G. D. 1533
— H. R. G. 1904
— J. E. 2696
— J. W. C. 207, 2840
Spillett, A. H. 2555
— E. J. 2586
Spilman, *Rev.* D. G. 1507
Spink, S. R. 2587
Spinks, B. F G. 2028
— D. 1904
— P. J. 1550
Spiteri, J. 596
Spittal, A. J R. 2586
— E. J. 1747
Spivey, *Rev.* A. J 1507
Spooner, J. D., *Esq.* 2870
— P. A. 706
Spottiswoode, C. 614
Sprackling, I. O. J. 709
Spragg, F. R. 1882
— R. G. P. 724
Sprague, R. J. C 426
Sprason, R. E. 2665
Spratt, G. D. 248
— R. 2335
Spray, P. H. 2663
Spreadbury, W. E. 1553
Sprenger, J. A. 2653
Spicer, E. J. F. 1701
Spriggs, M. A. 2044
Spring, K. 2516
Springbett, R. E. 761
Springett, R. 421
Springfield, E. P. O. 2142
— P. M. O. 427
Springford, R. P. 2585
Springthorpe, L. G. 2698
Sproston, G. 2309
Sproul, A. W. A. 2527
Spry, W. K. 2707
Spuregin, A. H. 725
Spurgeon P. L. 78
Spurling, J. M. K. 1036
Spurr, C. L. E. 1596
— I. J. 1491
Spurrell, R. L. 1249
Spurrier, M. B. 285, 338
— M. C. 38, 1261, 1323
Spurring, P. W. 1881, 2835
Spurry, J. R. 166, 2022
Spyer, R. C. 477
Squance, E. 761
Squibb, A. A. 2701
Squier, P. H. M. 1960
Squire, J. 2546
— J. E. 285, 328
— M. J. 1556
— S. J. 951, 1022, 2796
— T. J. 2548
Squires, C. J. 1890
— E. J. 2555
— R. 464
— R. F. 654
Squirrell, D. S. 246, 2843
Stables, A. G. 753
— D. G. 618
— E. A. 2403
— R. H. 753
Stace, G. T. E. 2694
Stacey, A. E. R. 1565
— A. L. 2528
— E. 634
— E. H. 2653
— G. C. 42, 1251, 1346
— *Rev.* J. R. 1507
— J. W. G. 2706
— M. F. 1765
— M. R. 1557
— S. J., *Esq.* 55
— S. W. H. 609
Stack, A. N. 634
— B. 2309
— D. J. R. 622
— M. 2300
— N. 2691
Stacpoole, H. A. J. W. 1042
— M. G. L. M. 1071, 1137
— P. M. R. 421
Stacy-Marks, H. A. 606
Staddon, L. J. 2181
Stadward, E. G. 414
Staff, A. J. 2698
— D. H. 1647
Stafford, E. S. *R.A.O.C.* 1784
— E. S., *Q.A.R.A.N.C.* 2352
— G. D. 2044
— G. H. 2075
— P. 762
— P. F. 1895
— R. H. 606
— S R. 1578
Stagg, A. J. B. 419
— E. C. W. 723
— J. R. E. 2044
Staig, B. C. 1245
Stainer, G. J. 634
— J. W. 2756
— P. J. 1596
Staines, G. A. 2039
Stainforth, C. H. 120, 204
Stainton, R. E., *Esq.* 2845
Stair, *The Earl of* 2923
Stalker, A. L. 1671
Stallard, A. T. F. 414
— M. S. 2025
— R. D. F. 2561
Stam, G. B. 1071, 1139
Stamp, E. F. C. 1653
— E. G. M. 598
— J. M. 2563
— P. M. 711
Stanbridge, M. J. 622
Stanbrook, F. W. S. 2552
Stanbury, J. F. 698
— J. H. 1894
Stancliffe, H. 2025
— J. P. 289, 317
Stancomb, R. J. 324
— R. M. 621
Standbridge, W. B. 239
Standen, A. R. 1491
Standing, A. D. M. 2574
Standish, P. E. H., *Esq.* 53
Standring, J. 2600
— J. R. 1964
Stanfeld, A. R. R. 1281, 1356
— T. W. 1145
Stanfield, J. G. 2644
— L. B. 2035
— W. J. 2589
Stanford, P. J. 2563
— W. 421
Stanford-Tuck, S. R. 1286, 1356
Staniford, R. 2663
Stanger, C. R. 1281, 1356
Stangroom, R. W. 430
Stanhope, E. D. 211
Stanier, J. W. 271, 314
— P. J. 1611
Staniforth, A. G. 1888
Stanley, A. K., *Esq.* 167
— *Rev.* A. P. 1502
— D. A. 341
— D. R. 2624
— D. W. 726
— G. R. 662
— H. D. 754
— H. J. 1611
— H. P. 635
— H. T. 2071, 2837
— H. V. 1983
— M. J. 280, 308
— P. 715
— *Rev.* R. J. 1507
— R. V. 1565
Stanley-Cary, C. E. F. 285, 317
Stannard, R. L. 1960
— W. E. 1960

Digitized by Google

Stansfeld, T. W. 1225
— A. H. R. 1281, 1356
Stansfield, L. D. 2644
— V. 2352
Stanton, A. F. 92, 204
— J. J. 2518
— J. R. G. 35, 951, 1022
— R. C. 1979
Stanworth, B. T. 1904
— P. A. 1702
Stanyer, J. T. 162, 210
Staples, J. E. 431
— P. W. 629
Stapleton, B. A., *Esq.* 2870
— E. G. 2706
— G. G. 1974
— W. 2691
Starbuck, J. M. 2403, 2468
Starcevich, L. T. 2962
Stares, J. W. A. 207
Stark, E. 1564
— I. S. 1888
— R. G. 1651
— R. W. 715
— W. E. 1751, 2824
Starkey, A. R. A. 1357, 2537
— H. C. R. 41, 419
— I. K. 632
— N. J. 1392
Starling, C. E., *Esq.* 14
— *Rev.* C. J. 1539
— J. G. 1391
— K. J. 2555
— T. P. 1077, 1131
Starmer-Smith, J. N. G. 430
— N. C. 2522
Starr, A. G. 1596
— H. C. 285, 338
Stars, J. 1653
Start, D. G. W. 1751
Statham, J. 1565
— P. R. 424
Stather, R. 726
Staughton, A. H. 141
Staunton, M. A. 1083, 1129
— M. D. M. 1671
Staveacre, P. J. 280, 309
Staveley, D. R. 2546
— R. 405
Stavert, A. W. 866, 928
Stead, A. J. 1052, 1121
— B. G. 1071, 1127
— B. R. 1691
— C. R. 2179, 2839
— D. P. 1393
— G. H. 1895
Steadman, H. W. R. 1171, 1242
Stean, W. S. 1747
Steane, A. L. W. G. 715
— A. W. 1459
Stearn, R. H. 1695
— R. L. 2027
Stearns, T. K. 1882, 2835
Stears, M. 703
Steddon, P. J. R. 2468, 2508
Steed, *Rev.* H. E. 1538
— M. S. 2044
Steedman, A. McK.S 9
— R. H. 2561
Steeds, J. F. 967, 1031
Steel, A. D. 726
— A. G. 609
— E. M. 2309
— *Rev.* F. G. 1539
— G. 2029
— J., *Esq.* 2806
— J. C. 2572
K. L. 871, 925
— M. G. S. 2685
— M. J. 1083, 1127
— K. W. 1890
— R. 1889
— R. M. 262
Steele, A. M. D. 2653
— D. 2346
— D. K. P. 431
— D. W. 2521
— *Rev.* F. H. 1538
— G. A. 3, 248, 1695
— H. W. 1651
— J. H. 1763
— J. M. 1870
— J. W. 975, 1039
— M. C. M. 421
— R. L. 1557
— T. 2955
— T. G. 228, 2870
— W. 2030
— W. R. 1145
Steele-Scott of Crosswood hill, J. F. T. 146, 1490
Steer, F. R. 1765
— M. J. 2044
— P. F. 424
— R. G. 2552
— T. A. 1744
— W. J. 136, 1747
Steevenson, R. V. C. 1742
Steeves, W. B. 414
Steggle, E. F. 2619
Steggles, A. R. 439
— C. 1983
— H. T. 1979
— R. W. J. 2576
Stehr. W. H. J. 1541
Stemp. G. L. 967, 1031
Stenhouse, E. 276, 307
— P. A. 2352
Stenning, C. J. 436
— C. P. 762
Stenson, K. 1653
Stent, R. E. 431
Stephen, A. M. 2141, 2770
— B. M. L. 261
— *Rev.* D. M. 1533
— G. M. 1644
— G. McL. 278, 314
— M. A. C. 856, 937
Stephenl, *Rev.* F. W. 1533
Stephens, A. W. 2035
— B. W. W. 627
— C. G. 2685
— C. F. B. 136, 842
— D. L. 1166, 1236
— D. W. 2576
— F. J., *Esq.* 14
— F. T. B. 1971
— F. W. W. 1742
— G. D. 2698
— H. V. C. 1556
— K. F. 3, 103, 204
— K. McG. 1652
— L. F. 2695
— M. J. F. 618
— P. J. W. 703
— R. S. 2522
— T. B. 1637
— V. H. 723
Stephenson, A. H. 430
— C. J. N. 278, 320
— C. R. 2698
— D. H. R. 1281, 1336
— D. P. 627
— F. E. 2695
— G. A. 2663
— G. W. A. 702
— J. A. 405
— J. H. M. 9, 228
— J. R., *R. Signals* 715
— J. R., *Queen's* 959, 1024
— J. W. 1983
— M. 2309, 2822
— M. R. 715
— R. H. 1701, 2467
— R. H. L. 2701
— W. 2142
Stepto, A. S. 1490
Steptoe, M. A. 439
— R. P. 1176, 1222
Sterling, D. H. 98, 1971
Sternberg, M. 1690
Steven, I. F. 1393
— R. M. 871, 933
Steveney, P. H. K. 276, 315
Stevens, A. E. D. 1774
— A. J. 427
— A. M. 2142
— B. R. I. 338
— C. R. L. 1889
— D. D. 437
— D. E. 477
— D. W. 1596
— E. J. 2695
— G. C. 1547
— H. 2653
Stevens, H. B. 93, 1550
— J. E. C. 709
— J. G., *R.A.O.C.* 1740
— J. G., *A.C.F.* 2634
— J. H. G. 607
— J. T. A. 437
— J. W. M. 628
— K. G. 2141
— K. H. 2, 207
— M. 2533
— M. G. 35, 246
— M. R. 1470, 1556
— M. V. 1392
— M. W. 1974
— N. G. E. 2696
— P. A. 1971
— P. M. C. J. 1281, 1329
— R. C. 2346
— R. D. C. 1890
— R. E. 2588
— R. L. 1064, 1137
— R. M. E. 2335
— S. P. B. 433
— T. M. P. 247
— W. B. 449
— W. G. G. 2701
Stevenson, C. 2027
— D. J. 614
— F. A. 1987
— G. D. 2464, 2510
— I. B. 629
— J. 1475
— J. B. 147, 424
— J. C. 401, 2774
— J. H., *Esq.* 55
— J. W. W. 856, 925
— K. A. P. 433
— L. W. F. 2478
— M. C. P. 134, 1151, 1239
— P. I. B. 38, 861, 927
— S. L. 2601
— W., *A.C.F.* 2568
— W. L. 1773
Stevenson Hamilton, I. J. D. 955, 103
Steventon, H.H., *Esq.* 6

Digitized by Google

Steward, D. 2589
— D. W. D. 405
— R. 105
— R. E. A. 2545
— S. J. R. 971, 1039
Stewardson, D. A. 1765
— J. K. 1904
Stewart, A., *R.M.A.* 596
— A., *Wt. Offr.* 2694
— A., *C.C.F.* (*Maidstone*) 2531
— A., *A.C.F.* (*Glasgow*) 2582
— A. C. R. 876, 925
— A. G., *R.A.M.C.* 1695, 2469
— A. G., *R.G.J.* 1281, 1351
— A. H. G. 425
— A. McR. 856, 936
— A. R. 1904
— A. R. C. 1077, 1124
— A. W. 703
— A. W. C. 1640
— B. A. 851, 924
— D. 662
— D. C. V. 1636
— D. N. 1691
— D. S. 632
— F., *Gen. Lis* 2557
— F., *R.E.* 615
— F. G. 2601
— F. P. 703
— G. 2044
— G. C. 2522
— G. H. 1890
— G. M. 1971
— G. MacL. 1644
— G. S. 1904
— *Dr.* H. C. 2812
— H. D. 841
— I. A. 425
— I. B. 433
— I. C. T. 2557
— I. F. 876, 939
— I. H. 1557
— I. R. G. 430
— J. 2589
— J. A. 145, 1882
— J. B., *R.A.M.C.* 1040
— J. B., *R.Signals* 726
— J. C. 2508
— J. H. 436
— J. L. 147, 851, 931
— J. O. 2663
— J. M., *Esq.* 14
— J. M., *Wt. Offr.* 2653
— J. M., *R.H.G./D.* 261, 1642
— K. V. 600
— M. F. 1765
— M. J., *R.E.* 658
— M. J., *Lancastrian* 1143
— M. M., *Q.O. Hldrs.* 861, 936
— M. M., *Q.A.R.A.N.C.* 2309
— M. S. 1567
— N. I. 2531
Stewart, P. D., *A.C.F.* 2621
— P. D., *Gen. List* 2568
— P. N. 419, 2849
— R. 2706
— R. C., *T.A. & V.R. Assn.* 2922
— R. C. V. 248
— R. F., *R.C.T.* 1553
— R. H. 725
— R. J. 1653
— R. J. M. 430
— R. M., *R.Signals* 753
— R. M., *R.A.M.C.* 1691
— *Rev.* R. N. 1533
— R. U. M. 1140
— S. 289, 338
— T. A. 2548
— T. H. 615
— W. 1660
— W. D. 871, 942
— W. M. 93, 210
— *Rev.* W. T. A. 1539
— W. W. 618
Stewart-Cox, A. G. E. 401, 2774
Stewart-Nash, C. 433
Stewart-Richardson, P. N. R. 1391
Stewart-Wilson, B. A. 821, 1151
— R. S. 9, 1151, 1237
Stibbon, J. J. 615
— R. O. B. 2027
Stickley, A. S. 426
— M. P. 2701
Stiff, E. C. J. 1611
— R. G. 1490
— Stileman, D. M. 1251, 1346, 2786
Still, N. M. 79, 276, 330
— P. L. 1887, 2829
— R. S. 1644
Stilwell, R. N. 762
Stimpson, D. A. 1974
Stingmore, D. A. 2706
Stinson, J. 2551
Stipling, R. J. 1895
Stirk, T. D. 2522
— W. J. Q. 1557
— W. R. 228, 1882
Stirling, A. G., *Esq.* 53, 106
— D. J. 419
— D. T. 622
— G. 2849
— G. F. 439
— J. D. 753
— N. C. 289, 328
— R. J. 1897
— *Sir* W. G. 400
— W. R. F. 414
Stirling-Aird, P. K. 945
Stirling-Hamilton, B. 866, 936
Stirzaker, D. T. 1897
Stisted, J. N. 856 921
Stitt, W. S. 2144
Stobart, N. W. 2685
Stobbs, J. U. 955, 1024
Stoble, D. M. M. 1777
Stock, C. J. R. 2040
— D. G. 1644
— D. V. 2638
— F. M. C. 2663
— P. R. 1960
— P. W. 419
Stockbridge, *Rev.* A. C. 1507
— W. S. 2027, 2816
Stockdale, A. 1547
— A. T. M. 32, 1887
— D. R. 1611
— M. R. 2035
— W. F. 1181, 1236
Stocker, G. 272, 324
— G. W. 285, 324
— R. 1547
— S. R. A. 1171, 1230
Stockill, J. E. 725
Stocking, S. C. 2630
Stockland, J. 2044
Stockley, J. D. 2587
Stockman, D. 2023
Stocks, D. B. 2644
— D. R. H. 1777
— P. H. 1596
Stockton, G. 1784
— G. W. 324
— R. J. 1171, 1242
— W. J. 38, 274, 326
Stockwell, I. S. 11
— M. J. C. 1171, 1227
— R. 1052, 1121
Stoddard, R. W. 2627
Stoddart, C. 449
Stoker, G. P. 2619
Stoker-Murdy, P. M. 1640
Stokes, A. 2702
— C. D. 1885
— D. P. 2665
— J. D. 722
— J. T. 615
— R. G. 722
— R. J. R. 725
— R. R. C. 477
— T. G. H. 341
— T. O. G. 449
Stolworthy, J. H. M. 2028
Stone, A. C. 427
— A. E. 2667
— A. T. J. 1086, 1137
— A. W. 1740
— C. D. 1931
— C. W. 1611
Stone, D. C. 1751
— D. J. A. 1176, 1244
— D. McL. 1151, 1229
— E. J. 1870
— F. J. 1151, 1243
— J. E. 1181, 1234
— J. F. 2025
— J. K. 1052, 1138
— K. A. 1691
— M. E. 125, 1742
— M. O. 2352
— M. R. 722
— P. P. D. 967, 1037
— P. W. 477
— R. H. 2527
— R. J. 1596
— R. J. C., *Esq.* 14
— R. Q. 421
Stoneham, F. T. 431
— T. E. M. 424
Stonehouse, G. W. 2181
Stoneley, C. H. 701
Stoneman, A. C. I. 2028
— K. 634
Stoner, P. E. 278, 315
Stones, N. 94, 1758
— P. J. 421, 2849
— W. 1971
Stoney, I. M. 2466, 2508
Stonor, C. G. 120, 851, 927
Stoodley, F. P. 1774
Stooksbury, K. I. 5227
Stopford, D. 1058, 1122
— E. K., *Esq.* 14, 35, 53
— R. H. 871, 933
— S. R. A. 276, 314
Stopford Adams, P. M. G. 283, 309
Storer, F. J. 436
— P. M. 2348
Storey, C. 1392
— C. J. 1979
— G. E. 231
— J. W. 1943
— P. 2585
— T. H. 2035
— W. A. 1578
Storie-Pugh, P. D. 2555
Stork, F. A. 725
Storkey, P. V. 2958
Stormer, A. E. W. 1553
Stormonth, R. J. 433
Storr, C. W. 607
— J. F. 711
Storrie, I. S. 2346
Storry, D. A. 425
— H. A. B. 425
Story, C. E. R. 711
— C. W. R. 607
— J. H. F. 2536
— P. C. T. 634

Digitized by Google

Stott, H. 427
— J. G., *Esq.* 53
— M. W. 621
— R. W. 2142
— S.E. 2382
— W. K. W. 2624
Stottard, J. C. 921
Stout, G. A. 2695
Stovel, R. C. 182
Stovell, T. K. 2585
Stow, A. J. 622
— D. M. 1086, 1129
— H. C. 1742
Stowe, F. L. 105
Strachan, A. A. 2142
— D., *Esq.* 2873
Strachen, A. A. R. 2702
— G. A. 1979
— H. 2958
— I. C. 2660
— J. B. 2574
— N. 761
— N. 2653
— R. D. 2665
— W. B. 2624
Stradbroke, *The Earl of* 2921
Strahan, R. N. 401
Strang, G. L. 2525
Straker, W. J. P. 11
Strang Steel, F. M. 283, 330
Strange, B. F. 725
— *Mr.* F. G. St. C. 2813
— T. E. L. 1550
Stratford, C. F. 1086, 1139
— M. R. 2052
Strathalmond, *The Lord* 25
Strathern, F. A. 426
Strathspey, *The Lord* 62
Straton, T. D. 761
Stratton, J. B. 1702
— M. 1392
— P. J. 289, 324
Straw, G. L. 963, 1031
Strawson, J. M. 208
Streatfeild, R. S. 208, 2832
— G. C. 283, 307
— T. S. C. 401
Streatfield, C. M. 1556
— D. L. 632
Streather, H. R. A. 1151, 1231
Street, C. H. R. 1870
— D. S. 2665
— G. E. 1181, 1236
— N. J. 431
— R. D. 1550
— R. W. 42
— T. C. 78, 1550
— T. P. C. 2142
Streeten, J. D. R. 622
Streets, C. E. 994
Strelley, J. 1747
Stretch, R. F. 245, 2827
Streule, J. A. 2522
Strevens, R. M. E. 2335
Strickland, E. V. 204
— J. 1983
— N. V. E. 405
— S. W. L. 1086, 1122
Stride, L. H. G. 628
Strike, P. 2694
Stringer, A. 2663
— A. P. 1596
— D. A. 698
— J. W. 2706
— R. 2663
— R. J. 2179
— W. A. 262
Strivens, V. G. 722
Stronach, R. A. 239, 2824
Strong, D. 715
— D. J. 703
— D. S. 1870
— G. C. 2044
— G. G. 959, 1024
— *Rev.* G. I. M. 1507
— I. M. G. 722
— M. R. 1889
— W. E. 431
Stronge, *Sir* C. Norman L. 2923
Strongman, E. B. 2561
Stroud, A. F. 1888
— A. H. 598
— E. 1983
— G. M. I. 1777
— P. J. 1894
Strudley, D. 722
Strudwick, 871, 922
Strunkis, G. 2309
Strutt, *Sir* A. 2877
— C. A. 2630
— P. A. 876, 925
Stuart, C. A. 2468, 2508
— G. I. 2616
— J. B. 1931
— J. F. 715
— J. N. B. 621, 1468
— J. R. 722
— *Rev.* J. T. 1502
— J. W. B. 23, 1156, 1233
— M. M. 2621
— P. 1671
Stuart-Lyon, C. E. 2346
Stuart-Nash, C. 430
Stuart-Smith, J., *Esq.* 71
Stubbington, G. R. 1888
Stubbs, A. A. C. 2585
— A. F. 723
— D. W. 709
— C. 1897
— G. M. 477
— J. D. S. 1897
— L. C. 2382
— T. W. 98
— W. E., *Esq.* 80
Stuckey, K. M. 162, 239, 1250
Studd, R. 2666
Stump, A. G. S. 1974
Sturdy, D. E. 1671
Sturge, H. A. J. 702
Sturgeon, G. A. 2694
— J. L. 2702
— T. 1086, 1132
— W. E. S. 231, 2803
Sturges, R. D. 1600
Sturley, L. A. 1565
Sturman A. T. 2601
— *Rev.* L. G. 1538
Sturrock, D. P. 943
— P. J. 2468, 2510
— P. W. 2698
Sturt, C. F. C. 1596
— N. R. 609
Sturt-Scoble, M. K. 424
Stutchbury, A. C. 711
— P. W. F. 278, 333
Strutt, S. M. A. 802
Struttaford, J. C. 1550
Stuttard, P. H. 2533
Style, R. G. 120, 951, 1029
Styles, C. A. 967, 1039
— H. A. 39, 211
— J. R. 1751
— R. L. 433
— S. G. 1751
— T. G. 628
Stythe, M. G. S. 2028
Suart, D. W. 634
Subba, H. D. 1432
Subramaniam, V. 1784
Sudbury, P. J. 427
— T. J. 431
Sugden, A. 722
— A. N. B. 2664
— F. G. 618
— *Sir* H. H. C. 601
— P. R. 871, 933
— R. 1943
— R. E. 2642
— V. 1564
Sugg, A. J 2585
Sukdeo Pun 1432
Sukrabahadur Rai 1470
Sulaiman bin Sujak 192
Sullivan, T. J. 431
Sullivan, A. V. 2403
— B. 427
— C. 1540
— D. B. 287, 309
— G. A. 1983
— I. 2691
— J. 2585
— J. A. E. 2702
— J. A. G. 2536
— J. D. 2576
— M. T. 2350
— R. 283, 333
— *Rev.* R. J. 1533
— R. T. D. 1975
— V. 832
Sullivan-Tallyour, R. B. 1161, 1241
Sulman, P. J. 430
Sully, A. H. 2847
— J. C. 2685
Summers, A. C. 2706
— C. R. 1894
— E. 726
— *Rev.* H. W. 1539
— M. J. 1392
— R. T. 1775
— R. W. 433
Summerton, R. A. 627
Sumner, A. D. 2346
— C. R. A. 703
— D. W. 1691
— E. N. 2552
— J. E. 2000
— J. M. 1900
— L. V., *Esq.* 52
— M. N. G. 2707
Sumption, J. C. 1695
Sunderland, C. A. 1651
— J. H. 856, 921, 2822
— O. 1870
Sundersing Gurung 1470
Sunley, K. 2604
Sunnucks, P. A. 2380
Supper, J. B., *Esq.* 2847
Surch, C. 2663
Surendraman Gurung 1432
Surendravikram Gurung 1469
Surgeon, W. 753
Surjabahadur Gurung 1442
Surjalal Rai 1460
Surjaman Tamang 1451
Surtees, P. H. 1960
— W. 2027
— W. F. 2616(2)
Sutcliffe, C. H. 1747
— J. 2540
— J. A. 2574
— *Rev.* L. H. 1533
— M. W. 34, 246
— R. J. W. 289, 320
Suter, D. B. 2691
— D. J. 606
— F. B. 1742
— G. I. 477
Sutherell, J. C. B. 981
103
Sutherland, A. 261
— A. K. 76
— C. K. 262
— D. G. C. 24
— D. M. 75
— D. P. 265
— D. R. 65
— E. R. McG 75

Digitized by Google

Sutherland, H. H. M. 144, 2179
— I. H. 1653
— I. R. 2551
— N. J. C. 861, 936
— R. 2621
Suthers, J. D. 1578
Sutor, K. R. P., *Esq.* 62
Sutro, J. L. 274, 317, 2772
Sutter, W. J. 1763
Sutterby, F. E. 2522
— M. J. 2561
Suttill, D. G. 2707
Sutton, D. J. 2, 246
— F. J. K. 2667
— I. P. 1578
— J., *Q.A.R.A.N.C.* 2309
— J., *C.C.F.* 2557
— J. E. 629
— J. F. 2925
— J. G. 1740
— J. R. 1660
— L. P. 2694
— M. 1653
— M. D. 2350
— M. J. 2035
— N. J. N. 1171, 1244
— R. 2305
— R. N. P. 1701
— W. A. 2695
— W. H. 2695
Swabey, J. C. M. 338
Swaby, P. J. 725
Swaddling, P. C. 1777
Swaffer, K. A. 1064, 1131
Swain, A. R. 1553
— G. A. 2694
— J. R. 2685
— R. P. 2685
— R. P. F., *Esq.* 55
— R. W. 2642
Swainson, R. J. H. 715
Swale, M. 1550
Swales, T. A. 723
— W. H. M. 1393
Swallow, F. A. H. 967, 1037
— J. J. H. 702
— K. C. S. 2382
Swan, A. J. 1556
— D., *R.E.M.E.* 1931
— *Rev.* D. 1507
— D. W. A. 39, 1490
— E. A. 2309
— I. G. 246
— L. G. 75, 419
— N. C. 431
— T. B. 725
— W. B. 2621 (2)
Swann, J. C., 433
— M. C. 1361
Swanson, D. 632
— P. R. 955, 1024
— P. R. P. 981, 1027
Swanston, J. S. 1653
Swanwick S. K. 2707
Sweasey, D. 2630
Sweden, *H.M.* Gustav VI, King of 4, 930
Sweeney, E. 2706
— E. B. T. 2332
— H. J. 162, 241
— J. 2601
— J. D. B. 2601
— M. C. 423
— M. L. 2621
— T. E. M. 1889
Sweet, A. J. I. 1885
— P. A. 405, 2774
Sweeten, G. S. G. 43, 1885
Sweeting, J. W. F. 622
— R. N. F. 812
Sweetman, J. M. 715
Swetenham, J. F. 278, 314
Swift, B. J. F. 654
— E. 104, 1885
— E. S. 1983
— J. H. 128, 1151, 1226
Swinburn, D. H. A. 615
— R. H. 276, 330
Swindale, A. M. 1176, 1224
— A. V. 703
Swindell, J. R. W. 1810
Swindells, D. W. 1979
— G. M. G. 274, 311
— J. W. 709
— S. W. 1552
Swindley, R. A. 1765
Swiney, D. A. 78, 401
Swinhoe, P. H. 1640
Swinnerton, B. J. 2627
— B. T. 2624
— I. S. 464
Swinney, W. J 2691
Swinton, J. 36, 821
Swire, C. L 2382
Swynnerton, J. C. A. 1151, 1237, 2786
Syed, Abid Ali Bilgrami 2894
Syed Mohamed bin Syed Ahmad Alasagoff 192
Sykes, A. E. 2027
— B. E. 703
— *Sir* C. 2847
— E. S. H., *Esq.* 102
— J. C., *Wt. Offr.* 2691
— P. A. 289, 327
— P. H. 1890
— R. C. 1611
— W. A. 49, 702
— W. J. A. 698
Sylvester-Bradley, D. L. 171, 239, 702
— J. T. R. 2870
Symes, C. K. 2528
— D. F. 2627
— D. T. 1774
— G. E. 1541
— H. E. J. 1564
— J. M. 1156, 1235
— P. W. 1763
Symon, L. 1691
— T. 1653
Symonds, G. T. C. 427
— M. D. 1361
— R. J. R. 430
— P. 725
Symons, A. H. 1897
— A. J. 614
— G. V. 1652
— J. S. 615
— M. 2616
— R. D. 2695
Syms, L. R. 1904
Syree, J. M. 2403
Syson, J. F. 1751
Szemerenyi, Z. S. 2527

Digitized by Google

Taber, C. E. 2588
— P. R. 2589
Tabor, D. J. St. M. 298
Tacey, G. W. 725
Tadman, J. 963, 1037
— P. C. 2585
Tadler, F. W. 629
Taffs, J. D. 477
Taft, G. H. 1983
Taggart, A. B. 207
— H. G. R. 621
— J. 2589
— M. A. 2309
— N. L. 1071, 1131, 1392
Tainsh, N. C. 2585
Tait, A. J. 943
— E. 622
— E. C. 283, 333
— I. B. 1691
— J. B. 856, 936
— J. H. S. 1557
— J. M. F. S. 2380
— K. G. 1541
— W. A. 2616
Taitt, M. P. 871, 939
Talbot, E. T. 1181, 1224
— F. E. 2585
— G. N. B. 1702
— G. W. 1651
— H. 1983
— J. 414
— N. G. G. 3, 206, 2810
— P. A., *R. Signals* 706
— P. A., *Wt. Offr.* 2660
— R. C. 437
— R. D. B. 971, 1027
— R. J. 1611
— S. R. 2638
Talkington, G. 2706
Tallboys, M. H., *Esq.* 14
Talwar, K. 2892
Tamang, S. G. 1432
Tambling, W. J. F. 1611
Tame, S. G. 1596
Tamlyn, R. S. P. 1653
Tamplin, J. M. A. 2586
— R. L. C. 76, 271, 330
Tandey, H. 2959
Tanghum Limbu 1469
Tanner, A. J. 1651
— C. E. 51, 1550
— C. H. 2335
— J. A. 2022
— K. P., *Esq.* 62
— R. J. 709
Tansey, R. A. 618
Tansley, A. 39, 1742
— B. D. 2309
Tanswell, F. H. F. 1774
Tanter, B. J. A. 1271, 1329
Tapp, A. R. 1553
— *Sir* N. P. H. 2850
Tappenden, P. F. 1870
Tapping, J. R. 2685
Tapson, P. E. 125, 272, 332
Tarbahadur Thapa 1460
Tarbett, A. W. 635
Tarleton, M. W. M. 1271, 1351
Tarling, G. 628
Tarn, A. 1702
Tarr, F. G. 1596
— B. L. 1565
— R. P. S. 426
Tarrant, C. 628
— G. J. H. 598
— J. 1652
Tarsnane, B. J. 228, 2827
— R. 1890
Tarver, C. H. 1022
— C. L. 963, 1024
— H. N. 967, 1024
— M R 967, 1024
Tarvit, J. 1556
Tasker, R. B. L. 2000
— F. W. 2557
— J. H. 754
Tassano M. R. 1565
Tate, G. H. A. 1652
— *Rev.* H. R. 1539
Tatem, D. C. 1763
Tatford, E. P. W. 1691
Tatham, A. D. 654
— J. T. 1550
— M.A. 2310
— R. D. 2030
Tatler, G. L. V. 1702
Tatlow, D. M. 464
Tattersall, C. J. 477
— P. R. 2588
Taunton, A. R. L. 1441
— P. D. 963, 1037
Tautz, M. D. 2574
Taverner, R.C. 1156, 1239
Tawney, A. R. 1442, 1974
Tawell, P. A. 985, 1027
Tayler, H. 2706
— M. P. B. 2521
Taylerson, R. J. R. 1271, 1329
Tayleur, B. C. L. 35, 234
Taylor, A. 723
— A. A. 606
— A. C. 971, 1039
— A. D., *C.C.F.* 2515
— A. D., *R.Signals* 753
— A. D., *15/19 H.* 327
— A. G. 2181
— A. H., *R.E.M.E.* 1897
— A. H., *A.C.F.* 2551
— A. H., 5 *Queens* 1042
— A. J. 1784
— A. J. C. 437
— A. L. 2035
— A. Mac.N. 206
— A. R. 726
— A. S. 2071
— A. T., *L.I.* 125, 1251, 1323
— A. T., *Wt. Offr.* 2694
— B. 627
— B. A. 1964
— B. A. B. 128, 208
— C. A. C. 2587
— C. D. 1556
— C. E. 5 *Innis D.G.* 272, 311
— C. E., *R.A.* 28, 401
— C. G. 761
— C. H. 2165
— C. M. 2335
— C. S. 975, 1039
— D., *Q.A.R.A.N.C.* 2309
— D., *R.A.M.C.* 1651
— D. B. 430
— D. B. S. 1691
— D. E. D. 2993
— D. E. M. 1671
— D. H. 2563
— D. L., *C.C.F.* 2536
— D. L., *Wt. Offr.* 2660
— D. M. 2029
— D. N. 2707
— D. P. 285, 308
— *Rev.* D. V. 1507
— D. W., *Wt. Offr., Coldm. Gds.* 2706
— D. W., *R.A.O.C.* 1777
— D. W. F. 1391
— E. A. 963, 1024
— E. G. 2023
— E. J. 1979
— E. K. 654
— E. M. C. D. 963, 1037
— E. R. 2000
— F. 2642
— F. C. 628
— F. G. 1775
— F. J. B. 167, 1271, 1351
— F. W. 726, 737
Taylor, G., *L.I.* 1286, 1336
— G., *A.C.F.* 2516
— G., *R. Irish* 1086, 1132
— G. A. 1960
— G. C. 762
— G. F. 287, 330
— *Sir* G. I. 2847
— G. K. 2601
— G. R. 2638
— G. S. 1647
— G. T. 2546
— G. W. 2527
— *Prof.* G. W. 2812
— H., *A.C.F.* 2552
— H., *Wt.Offr.* 2660
— H. D. G. 851, 921
— H. W. R. 1773
— I. A. I. 1553
— I. P. B. 1245
— J., *R.C.T.* 1553
— J., *R.E.M.E.* 1981
— J., *W.R.A.C.* 2403, 2466
— J., *A.L.S.* 39, 2438
— J., *Q.A.R.A.N.C.* 2352
— J. A., *R.A.* 477
— J. A., *A.C.F.* 2587
— J. A. H. 2615
— J. A. R. 856, 925
— J. A. S. 2531
— J. B. 1964
— J. C. M. 622
— J. D., 1775
— J. D. S. 2071
— J. E., *Glosters* 1151, 1231, 2786
— J. E. *R. Signals* 702
— J. E., *Wt. Offr.* 2702
— J. G., *R.C.T.* 1541
— J. G., *A.C.C.* 2179
— J. H., *A.C.F.* 2587
— J. H., *A.C.F.* (*York*) 1225, 2642
— J. H., *Esq.* 14
— J. H. B. 278, 333
— J. H. R. 421
— J. J., *Esq.* 55
— J. L. 2616
— J M., *King's Own Border* 1052, 1121
— J. M., *C.C.F.* 2528
— J. M., *R.G.J.* 1281, 1351
— J. MacI. 1553
— *Rev.* J. McM. 1538
— J. N. 706
— J. P. 1870
— J. W., *A.C.F.* 2644
— J. W., *Col.* 28, 211
— K. B. 2691
— K. R. 2044

Digitized by Google

Taylor, L. A. 1747
— L. B. 1887
— L. J. 723
— M., *L.I.* 1286, 1336
— M. A. B. 285, 326
— M. C. R. 2309
— M.G. 715
— M. J. E. 464
— M. L. 2300
— M. T. 426
— M. W. 959, 1031
— N. D. 1086, 1127
— O. B. 39, 2027
— P., *R.A.M.C.* 1644
— P., *Kings* 1086, 1124
— P. A. 2028
— P. B. 1887
— P. D., *R.A.P.C.* 1974
— P. D., *Q.A.R.A.N.C.* 2348
— P. E. 1051, 1126
— P. G. 1660
— P. M. 726
— R., *R.E.M.E.* 1904
— R., *Wt. Offr.* 2698
— R., *R. Signals* 724
— R., *R.E.* 629
— R. A., *R.A.* 419
— R. A., *R.C.T.* 1564
— R. C. 439
— R. D. 477
— R. G. 1611
— R. G., *R.E.* 632
— R. G. G. 943
— R. H., *R.C.T.* 1553
— R. H., *Int. Corps.* 2142
— R. H. M. 1556
— R. H. W. 1774
— R. J., *Kings Own Border* 1083, 1122
— R. J. *Wt. Offr.* 2701
— R. K., *R.E.* 635
— R. K., *Esq.* 147
— R. M., *R.C.T.* 1547
— R. M., *Q.A.R.A.N.C.* 2352
— R. M. C. 2627
— R. R. 2040
— R. S. 146, 2552
— S. 2382
— S. B. 866, 936
— S. E. 628
— S. G. 622
— T. 2665
— T. E. F. 1281, 1351
— T. G. T., *Esq.* 53
— T. N. 1171, 1230
Taylor, T. T. 967, 1037
— T. W. 2696
— W., *A.C.F.* 2642
— W., *C.C.F.* 2533
— W., *Wt. Offr.* 2653
— W. A. 951, 1029
— W. A. H. 241, 1971
— W. D. 1660
— W. J. 1611
— W. M., *Kings* 963
— W. M., *R. Signals* 722
— W. R. 272, 309
— W. V. 2165
— W. W. 2685
Taylor-Beasley, W. G. 437
Taylor Firth, J. N. 283, 333
Taylor-Roberts, A. B. 449
Taylorson, P. J. 1765
Teague, C. F. J. 1747
— J. A. 959, 1031
— W. A. C. 1564
Teale, J. 2691
— M. E. 276, 327
— W. J. M. 2847
Teall, C. H. 2027
Teare, J. J. 598
— J. R. 2691
Tearle, J. R. 2576
Teasdale, J. H. 1564
— S. A. 2691
Tebboth, H. J. W. 2627
Tebbutt, M. P. 622
Tebby, M. W., *Esq.* 22
Tedd, G. C. 1052, 1136
Tedder, J. A. 338
— T. J. 862
Tedford, J. G. 1450
Tedman, E. T. 405
Tee, W. S. 1459
Teeling, W. G. 628
Tegetmeier, T. 477
Tejbahadur Gurung (405958) 1442
— Gurung (483492) 1432
— Gurung (481199) 1432
— Lama 1451
Tekbahadur Gurung (477052) 1442
— Gurung (480877) 1469
— Limbu 1460
— Rana 1442
— Subba 1442
— Thapa (471744) 1470
— Thapa (485388) 1442
— Thapa (480808) 1470
Telfer, C. 2071
— S. F. 1695
Telford, S. B. 1637
Temperli, E. C. 2335
Tempest, C. D. J. A. 955, 1036
— D. J. 973
Templar, C. H. 1611
Temple, A. J. 1660
— D. J. 170, 2380
— E. P. 405
— G. F. B. 78, 1156, 1232
— J. C. 1156, 1241, 2788
— P. J. 1784
Temple-Bird, J. F. 241
Temple-Carrington, T. C. 241, 2860
Templeman, M. J. 1547, 2820
Templeman-Evans, P.D. 706
Templer, J. M. 283, 330
— J. R. 425
— M. J. 1644
— *Sir* G. W. R. 201, 262, 1143,(2804)2),2850, 2922
Templeton, A. M. 1653
— D. S. 239
— E. 2350
— J. Y. 2663
— R. 2352
Tengku Ahmad bin Tengku Besar Burhanuddin 192
Teng Wah Gee 2474
Tennant, E. M. 822
— I. M. 2922
— J. M. 1064, 1134
— M. T. 427
Tennent, H. C. L. 959,1024
— I.P. 1058, 1140
Tennett, C. 2642
Tennuci, A. V. 1647
Tenzing Tshering Lama 1442
Terrey, F. A. L. 702
— L. E. 2660
Terry, A. A. F. 658
— A. J. 1888
— B. 2309
— B. J. 2141
— C. M. 1261, 1323
— H. A. 436
— K. W. F. 1742
— P. C. 621
— T. W. 280, 333
Tester, P. B. 439
Tetley, C. M. 285, 328
— L. 2921
— M. B. 2638
Tetlow, J. A. 2665
— L. E. 2653
Tettenborn, M. A. 1160
Teulon-Sellars, K. 812
Teuten, A. R. 1691
Teuton, B. McE. 1921
— T. 741
Tew, E. D. C. 622
Tewkesbury, J. O. 2667
Thackaberry, A. E. 2335
— D. G. 2035
Thacker, L. B. A. 1540
— N. H. 2028
Thackeray, D. E. 231
— R. C. 1979
Thackwell, W. T. R. 627
Thackwray, G. W. 1897
Thain J. D., *Esq.* 55
— P. 955, 1037
— W. 2624
Thamanbahadur, Gurung 1442
Thanabalasingam, K. 192
Thandraj Pun 1432
Thatcher, G. D. B. 423
— W. R. 430
Thayer, H. C. 2300, 2819
Thayre, G. T. 437
Theeman, M. A. 1640
Theis, R. J. 1960
Theobald, F. K. 2588(2)
— J. L. 289
— R. 2685
— R. G. 2165
— R. R. 629
Theobalds, S. L. 1271, 1351
Theodorson, J. P. 722
Theophilus, J. A. 1361
Thew, C. D. 876, 939
— J. M. 754
Thewles, E. F. 1171, 1233
Thewlis, J. A. 2335
— J. M. 722
— S. M. S. 2346
Thierry, F. A. M. 1052, 1128
Thimbleby, N. T. L. 278, 322
Thin, R. N. T. 1644
Thirkell, R. F. 723
Thirkell-Smith, R. 1488
Thirkettle, R. J. 2574
Thirlway, R. H. 1596
Thirsk, A. F. 426
Thirst, J. V. 289, 321
Thirtle, R. A. 2587
Thistle, *Rev.* J. G. C. 1502
Thistlethwaite, G. A. 2694
Thistleton, D. 2335
Thom, A. N. L., 134, 1251, 1323
— G. A. 861, 925
— V. F. M. 2663
Thomas, A. 103, 1547
— A. C. G. 2165
— A. F. 2542
— A. J. 2029
— A. R. 2687
— B. 1960, 2815
— B. C. 1072
— B. F. S. 1256
— B. M. 2707
— B. W., *Gen. List* 2521
— B. W., *Col.* 2
— B. W., *Wt. Offr.* 2663
— C. D. 2847
— C. D. L. 419
— C. E. 2585
— C. L. 2694
— D. A. 2698
— D. R. 1567
— D. C. 635
— D. D. F. 2028
— D. G., *D. & D.* 1166, 1222
— D. G., *Esq.* 136
— D. G., *Wt. Offr.* 2663
— D. H. 2555
— D.H. G. 2027

Digitized by Google

Thomas, *Rev.* D. I. R. 168, 1502
— D. K. M. 1644
— D. L., 2 *G.R.* 1431
— D. M., *R.A.E.C.* 2030
— D. M., *R.A.* 433
— D. O. M. 1046
— D. W. 1176, 1240
— D. W. E. 2525
— E. 2300
— E. C. 2030
— E. M. 1640, 2309
— F. D. 2044
— F. E. 2685
— F. H. 2877
— F. J. 1181, 1227
G. G. 1699
— G. J., *R.Signals* 722
— G. M. A. 1765
— G. S. 2667
— H. 162, 207
— H. B. 421
— H .G. S. 715
— H. J. 2522
— H. V. 38, 1156, 1221
— I. 1596
— I. G. 1751
— I. R. 1652
— *Rev.* I. R. L. 1538
— I. S. 2663
— I. W. B. 1176, 1234
— J. 2522
— J. A. 2702
— J. D. 2525
— J. E., *R.C.T.* 1611
— J. E., *A.C.C.* 103, 246, 2179
— J. F. 1960
— *Rev.* J. I. 1538
— J. MacG' 1161, 1230
— J. N. 9, 203, 601, 2071, 2467
— *Rev.* J. N. 1507
— J. R. 1774
— K. 662
— L. 1882
— L. G. S. 234, 2782
— L. J. 1774
— M. C. B. 2436
— M. F. 622
— M. J. G. 1644
— M. L. 283, 308
— M. R. O. 2141
— N. B. 2035
— N. L. 2350
— O. H. 1885
— P. A. A., *Esq.* 55
— P. E. 2035
— P. H. 2702
— P. J. 2619
— P. K. 1557
— P. L. 1660

Thomas, P. R. 2508
— R. E., *R.A.* 477, 2468
— R. E., *R.C.T.* 1540
— R. E., *Glosters* 1181, 1232
— R. E., *Esq.* 2843
— R. G. 1567
— R. J. 1983
— R. L., *Esq.* 30, 54
— R. L., *A.C.F.* 2586
— R. T. 1556
— S. 1897
— S. E. C. 2589
— S. J. 2600
— T. 1392
— T. B. 971, 1039
— T. C., *Esq.* 55
— T. D. N. 2028
— T. J., *Q.O.H.* 274, 315, 2772
— T. J., *R.Signals* 761
— W. 2528
— W. B., *Brig.* 206
— *Rev.* W. B. (405498) 1538
— *Rev.* W. B. (185220) 1539
— W. E. 1564
— W. G. 289, 308
— W. J. 436
— W. K. 2030
— W. M., *R.C.T.*, 1596
— W. M., *R.P.C.* 2071
— W. P. 1565
— W. P. B. 711, 1460

Thomasson, M. E. 1763

Thompsett, J. A. 1611

Thompson, A., *R.E.M.E.* 1904
— A., *Wt. Offr.* 2706
— A. A. 2586
— A. D. 2035
— A. E., *R. Anglian* 971, 1039
— A. L. 1960
— B. D. 985, 1027
— B. J. 2022
— B. V D. 634
— C. M. P. 1890
— C. N. 614
— C. P. 283, 322
— D. A. 662
— D. H. 2352
— D. M. 963, 1013
— D. R. B. 289, 317
— D. W. 2694
— D. W. L. 1596

Thompson, E. 724
— E. F. 955, 1024
— E. G. 261
— E. M. 2300
— F. D. 1644
— F. G. 1740
— *Sir* G. 400
— G., *Wt. Offr.*, *R.E.M.E.* 2696
— G., *R.E.* 629
— G. A. 706
— G. A. C. 433
— G. G. 2038
— G. H. 1652
— G. I. 629
— G. L. 2706
— G. W., *R.C.T.* 1642
— G. W., *W.R.A.C.* 2391
— G. W., *R.A.M.C.* 1644
— H., *R.A.M.C.* 1671
— H. *Wt. Offr.* 2660
— H. R. 2812
— H. T. 1695
— J., *Wt. Offr.* 2701
— J., *R.A.M.C.* (464420) 1644
— J. E., *A.C.F.* 2561(2)
— J. E., *R.A.P.C.* 1979
— J. E. W. 706
— J. H., *R.A.P.C.* 133, 1971
— J. H. (*T.&A.V.R.*) 2025
— J. H. S. 1077, 1131
— J. J. 1758
— J. J. J. 621
— J. K. L. 1931
— J. N. 2572
— L. 2572
— L. F. 2701
— M., *R.C.T.* 1540, 2803
— M., *R.A.O.C.* 1758
— M. A. 1660
— M. D. 1550
— M. E. 2348
— M. F. 618
— M. F. R. 1553
— M. G. 289, 330
— N. C. 1166, 1232
— N. H. 618
— N. J. 2044
— N. L. 1567
— P. 722, 1469
P. A. 706
P. G., *Col.* 234
— P. G., *R.A.M.C.* 1647
— P. G. N. 433
— P. J. 662
— P. L. 2474
— P. S. ff. 1064, 1134
— R. 658
— R. A. 1701
— R. C., *R.C.T.* 120, 1556
— R. C., *Wt. Offr.* 1904

Thompson, R. D. K. 711
— R. J. 1086, 1132
— R. L. 1651
— R. R. 1547
— R. S. 261
— R. V. 401, 2847, 2849
— S. C. 1553
— T. K. 425
— T. M. 1557
— T. W. L. 1611
— V. H. 2142
— W. 2691
— W. A. L. 1691
— W. B. 1567
— W. F. 662
— W. J. *Wt. Offr.* 2694
— W. J., *A.C.F.* 2615
— W. P. 2572

Thompstone, R. E. 37, 607

Thomsen, C. O. 2521

Thomson, A. 1541, 2820
— A. A. G. 1660
— A. G. 261
— A. M., *W.R.A.C.* 2403
— B. R. 2582
— C. G. 1391
— C. N. 1324, 2922
— D. 1086, 1124
— D. A. 627
— D. P. 866, 942
— *Hon.* D. S. 186(2)
— *Rev.* H. 1538
— H. 1611
— H. C. G. 2352
— I. 2616
— I. F. 2525
— I. P. 136, 955, 1024
— J. 2921
— J. C. 1611
— *Prof.* J. L. 2790
— J. M. 1357
— J. M. F. 426
— K. F. M. 1691
— M. 866, 928
— M. H. R. 615
— M.N. 2403
— P. 724
— P. C., *Esq.* 14, 27
— P. D. 76
— P. F. 2536
— P. L. 2044
— R. 871, 928
— R. C. 1550
— R. D. McQ. 1166, 1238
— R. D. S. 426
— R. H. 82
— R. J. 258

Digitized by Google

Thomson, R. M. 2621
— R. R. 2551
— R. S. 2638
— T. A. 1873
— W. A. C. 289, 330
— W .B 2574
— W. D. 2574
— W. F. 2508
— W. G. 1637
— W. W. 2350
Thomson-Moore, C. N. R. 832
— J. N. McT. 812
Thorburn, A. M. 241, 2803
— G. M. 2352
— R. E. MacN. 861, 925
— W. H. B. 2540
Thoresby, F. P. 1640
Thorley, S. R. 1931
Thorn, D. H. 2576
— J. M. 1083, 1137
— R. C. M. 2585
Thornborough, E.C. 1892
— P. N. 2695
— S. G. 2028
Thorne, D. C. 28, 963, 1037
— D. G. 2027
— I. D. P. 802
— J. 2572
— L. W. 50, 401
— M. A. 715
— M. E. 963, 1037
— N. A. 802
— N. G. 464, 2467
— R. 754
Thornely, D. E., 606
Thornewill, D. N. 812
Thorneycroft, F. E. 912
— J. F. 145, 1975
Thornhill, E. W. 2601
— P. J. 2847
Thorning, G. 1975
Thornley, G. A. 2181
Thornton, B. A. 2075
— C. D. 23, 1541
— D., *Esq.* 62
— D. E. 241
— D. J. B. 598
— H. J. D. 627
— J. A. V. 722
— J. E. 287, 320
— J. M. C. 1450
— *Sir* L. W. 186
— R. G. 1943
— R. W. 1758
— S. F. 1567
— T. C. 79, 1541
— T. M. 2660
Thornton-Grimes, L. E. 1245
Thornycroft, D. C. 871, 933
Thorogood, D. J. 963, 1037
Thorold, A. P. de B. 1553
— J. R. 289, 320
Thorp, A. 1747
— J. A. 622 1468
— M. E. 1553
— W. R. 10 2, 1123
Thorpe, D. J., *R.E.* 618
— D. J., *R.Signals* 754
— J. J. L. 1391
— R. C. 1540
— S. C. 971, 1027
— W. G. 698
Thorpe-Tracey, S. F. 49, 1261, 1323
Thouless, M. H. 2546
Thoyts, J. H. 283, 321
Thrift, A. H. 271, 332
Thring, E. P. W. 289, 320
— P. S. 487
Thronsden, C. J. 2522
Thrower, K. L. 1892
Thule, Gurung 1442
Thurgood, W. P. C. 424
— D. J. 632
Thurlow, D. K. 654
Thursby, N. D. D. 1392
— P. D. F. 209
Thursby-Pelham, D. H. 702
— M. C. 228
Thurston, A. R. 2023
— E. E. R., *Esq.* 54, 2845
— J. A. 1488
Thwaites, D. E. 39, 2027
— P. T. 801
— R. Mc.I. 1459
— R. S. 2587
Thyne, M. T. 2522
— W. 943
Tiarks, C. P. F. 289, 315
Tibbey, D. P. 1979
Tibbitt, P. N. T. 676
Tibble, R. G. E. 1882, 2835
Tibbs, L. M. 2403
— R. E. 427
Ticehurst, A. C. 1640
Tickell, M. E. 209
Tickle, *The Rt. Rev. Bishop*, G. W. 61
— *Prof.* R. J. S. 2813
Tickner, E. G. 2181
Tidd, R. H. 1647
Tidey, A. 2309
— G. E. 1596
— P. D. 703
Tidman, P. T. J. 1052, 1126
Tierney, J. 2181
— T. M. 1541
Tighe, J. P. 1547
— P. A. M. 35, 247
— R. A. 1086, 1137
Tikabahadur Rai 1460
Tikaraj Rai 1468
Tikka Khan 188
Tilakbahadur Thakuri 1432
Tilbahadur Chhetri 1442
— Rana 1442
Tilbrook, T. W. 37, 272, 317
Tilden, J. H 2521
Tildesley, D. F. 2691
— R. H. N. 812
Tiley, K. E. 2691
Tilhang Limbu 1470
Till, A. M. 1652
— J. G. 1888
Tillard, P. B. 209
Tilleke, D. W. D. G. 1964
Tillett, R. H. 289, 327
Tilley, J. E. 985, 1039
— P. W. 1361
Tillotson, G. 1765
— H. M. 28, 1052, 1126
Tillyard, *Rev.* J. D. 1502
Tiloksing Rai 1460
Tilsley, P. J. 1810
Tilson, L. R. J. 726
— P. L. 722
Tilston, F. A. 2962
— R. J. 1964
Timbers, J. W. 426
— K. A. 424
Timblick, R. 2023
Timbrell, K. F. 246
— R. E. C. 405
— W. A. 754
Timme, A. R. 1547
Timmins, B. E. 618
— J. B. 654
— J. H. 2698
— M. E. 2663
Timmis, M. F. 276, 333
Timmons, G. T. 2531
Timms, D. W. 2663
Timony, J. 2515
Timpson, T. 1873
— W. R. C. 618
Timson, C. E. 726
— J. 2691
— L. A. 2691
Tindall, D. M. K. 276, 309
— J. A. G. 856, 937
— W. G. 2701
— W. J. 2540
Tindill, B. 414
Tingay, P. W. L. J. V. 2588
Tinkler, D. J. 1943
— J. R. 1888
— M. 1261, 1323
Tinniswood, M. C. 427
Tinsley, B. 1897
— B. L. 95
— D. P. 1556
— J. D. 2540
— M. J. 1644
— P. A. 2382
Tinson, A. R. 28, 1261, 1323
Tippen, J. F. 1490
Tippett, B. M. 2346
— H. G. 1261, 2653
Tippett-Iles, J. M. 1547
Tipping, S. 1086, 1134
Titley, B. W. 2707
— R. K. 1176, 1244
Titterington, A. M. 1596
— R. G. 761
Tizzard, P. E. 1897
— R. S., *Esq.* 62
Tobenhouse, C. C. 245, 2824
Tobias, O. M. P. 1637
Tobin, G. 1392
Tocock, P. H. 287, 338
Tocknell, C. 2698
Todd, A. 1553
— A. S. J. 2665
— C. R. Mc. L. 2601
— D. 1894
— *Sir* G. S. 2812
— J. V. 1671
— K. C. 1892
— K.L. 851, 924
— M. R. T. 307
— P. 1887
— P. K. A. 1541
— R. 2665
— R. S. 724
— W. A. E. 1051, 1126
Todhunter, M. J. 2586
Tojbahadur Gurung 1432
Toler, D. A. H. 208, 2790
Tolhurst, T. A. 2586
Tolley, G. W. 1894
Tolliss, C. J. 439
Tolly, A. W. 2685
Tomblin, K. W. 1393
Tombling, P. R. 2546
Tombs, J. 2953
— P. 2335
Tomes, I. M. 967, 1031
Tomkins, J. H. 1887
— R. C., 5 *R. Anglian* 1042
— R. C. *Wt. Offr.* 2698
— R. G. 1176, 1244
Tomlin, A. S. 627
— M. F. 2586

Digitized by Google

Tomlinson, D. I. 477
— G. H. 607
— G. R. 280, 333
— G. S. 280, 311
— M. C. 106
— M. J. 405, 2790
— N. W. A. 618
Tompkins, G. W. 1651
— I. E. 2030
— J. O. 723
Tompkinson, B. M. 1870
Toms, B. F. 2696
— E. E. 103, 246
— M. J. 2561
— R. V. J. 2698
Tomsett, R. M. 2536
Tondeur, R. E. 2589
Tong, N. W. 2587
— R. P. 2467
Tongs, D. P. 2701
Tonkin, A. 754
— A. C. M. 2029
Tonkins, W. T. 1775
Tonkiss, S. N. 2701
— W. J. 2702
Tonks, R. 2707
Tonnison, T. A. 726
Tonry, C. E. 241
Toomer, J. W. 2522
— P. 1773
Toomey, M. A. 1064, 1131
Topbahadur Gurung 1432
Topham, F. G. 2962
— R. 2694
Topping, J. D. 1567
— P. 621
Topple, M. R. 706
Torbit, J. E. 1644
Tornabahadur Gurung 1469
Torpy, C. J. 427
Torr, T. 1784
Torrance C. G. 1983
— J. R. 1077, 1124
Torreggiani, C. C. 596
Tostervin, V. M. 2346
Tottle, A. H. 1644
Tout, W. A. C. 1564
Tovell, C. M. 1392
— D. R. W. 607
Tovey, C. T. V. 2695
— M. A. 2698
— M. D. 2536
Towells, A. R. 2029
Tower, A. R. S. 811
— P. G. S. 107, 812
— P. T. 203, 2793
Towers, J. 2959
— P. 1895
— R. J. 1971
— W. B. 1758
Towler J. J. 1889
— R. P. 2601
Town, F. W. 1983
— V. J. G. 628
Townend, C. M. 2536
Towner, E. T. 2959
Towns, J. R. 981, 1039
Townsend, C. 2850
— C. E. C. 698
— C. O. 2533
— D. A. 2653
— D. M. A 2346
— D. W. 1086, 1140
— E. H. 2348
— G. 1882
— G. T. 1611
— I. G. 427
— J. R. M. 1171, 1242
— M. R. 2040
— P. 1557
— R. J. M. 1974
— W. E. 2025, 2816
Townsend-Rose, A. G. 607
Townshend, D. W. 607
— I. J. 1245
Townson, W. 2653
Towsey, C. E. 1553
Toy, B. C. 725
— R. G. F. 1777
Toye, C. H. M. 241
Toyebahadur Chand 1442
Toyn, A. W. 2667
Toynbee, P. M. 2537
Toyne-Sewell, T. P. 866, 928
Tozer, J. R. 164, 405
— P. A. 2403
— P. R. 1888
— R. D. 1567
Tracey, A. F. 1777
— D. 2702
— J. 1565
— W. R. 2587
Tracy, A. E. 405
— T. 80, 1747
Trafford, J. M. H. 30, 1975
— P. H. 2515
Trangmar, I. B. 2335
Trahearn, J. R. 2667
Traherne, *Sir* C. G. 2924
Trainor, C. 2177
— T. G. 172
Trant, R. B. 405
Tranter, *Prof.* C. J. 2790
— W. O. 245, 1882, 2831
Tratt, R. *Esq.* 54, 2845
Travers, J. B. 2348
— K. F. 464
— M. C. 621
— P. A. 1541
— P. J. 2040
— W. H. C. 2542
Trayers, D. 762
Traynor, E. 2548
Treacy, M. F. 2300
Treadwell, D. J. 285, 338
— W. G. 2028
Treasure, D. J. C. 278, 307, 2796
— J. J. 1557
— K. D. 2925
— N. R. 1540
Treays, P. 618
Trebilcock, R. 2028
Treble, W. F. 477
Tredgold, *Dr.* R. F. 2812
Tredinnick, D. A. S. 802
Tree, A. T. 635
Treeby, C. R. 715
Tregarthen R. C. 1765
Tregear, H. A. 405
Tregenza, D. J. 1974
Treglown, G. L. 2536
— J. T. 703
Tregoning, A. 711
Trelawny, R. 703
Tremellen, L. C. 1161, 1244
Tremlett, A. W. 2525
— E. A. 241, 2801
— E. H. 1161, 1222
Trenaman, J. 449
Trench, *Sir* D. C. C. 168
Treneer-Michell, P. 1271, 1351
Treneman, R. H. W. 1640
Trepess, B. 1140
Treseder, H. S. 430
— P. A. 709
Trett, R. J. 2588
Trevarthen, K. R. 2696
Trevelyan, A. C. 285, 308
Trevethick, R. L. 963, 1037
Trevis, J. E. 2540
— P. S. 2546
Trevithick, R. J. 1894
Trew, G. W. E. 2630
Trewhella, C. J. M. 2522
— H. V. 246, 1881, 2829
— T. M. J. 2035
Trewren, R. J. 1904
Trezona, J. D. 2040
Trigona, R. F. 596
Triloksing Chhetri 1460
Trimble, A. P., *ret.pay* 2850
— A. P., 5 *R.I.F.* 1143
— R. D. 662
Trimby, R. W. 2542
Trimmer, J. E. 2695
Trinder, G. V. D. 2702
Trinkwon, B. B. 1553
Tripp, P. C. 706
— V. H. 698
Triquet, P. 2960
Trist, A. H. 2521
— M. M. 2350
Trollope, C. F. A. 2600
Troman, J. J. 1578
Tromans, F. N. 1671
Trotman, R. A. 706
— T. L. 963, 1024
Trott, D. W. 2035
Trotter, E. L. 164, 1151, 1233
— J. H. 289, 314
— W. K. 274, 322
— W. R. 2035
Troubridge, E. St.V. 168, 635
Troughton, C. D. B. 274, 317, 2772
— C. H. W., *Esq.* 2870
— P. L. 426
Trounson, W. E. F. 2796
Troup, N. P. R. 985, 1027
Trousdell, E. H. 1052, 1131, 2469(2)
— P. C. C. 1083, 1132
— P. J. C. 141, 1051, 1130
Trow, A. 2576
Troy, T. M. 27, 247
Trulody, R. T. 1553
Trubridge, R. E. 2638
Truckle, D. H. 2518
Truell, G. D. S. 405
Trueman, B. C. 278, 333
— C. M. 1042
— H. P. 1151, 1223
— L. W. 1983
Truffet, I. N. S. 433
Truluck, A. E. 722
— G. W. 437
Truman, P. G. 975, 1027
Trumble, M. R. S. 1491
Trumper, K. H. 1931
Trundell, H. K. 1596
Trundle, A. R. 1887
Trunkfield, R. B. 2600
Trunks, C. 1784
Truran, R. J. 2698
Truscott, D. H. 289, 338
— M. E. E. 723
Trustram Eve *Hon.* P. N. 1261, 1351
Tryon, *Hon.* A. G. M. 341
Trythall, A. J. 2025
Tshering Lepcha, L. P. 1442
Tubbs, V. J. 276, 326
Tubby, B. W. 1647

Digitized by Google

Tubmen, H. 1691
Tuck, F. M. K. 615
— N. J. 283, 321
Tuck-Brown, W. 1392
Tucker, A. J. 1882
— B. 1611
— C. V. L. 2309
— D. E. A. 425
— D. M. 971, 1027
— E. G. H. 754
— F. A. 129, 1541
— F. J. 2536
— J. H. 2142
— K. W. C. 401
— M. E. 2335
— P. 430
— P. W. 1691
— W. H. 2582
Tuckwell, C. H. 975, 1027
— M. C. 2035
Tudgey, G. K. 2309
Tudor, G. J. 2561
— H. R. 607
— J. 2181
— J. L. H. 405
— W. D. 209, 1971
— W. V. 2346
Tuffnell, P. A. 2027
Tufnell, G. W. 801
Tuggey, A. S. 627
Tughan, R. E. 2518
Tugwell, J. E. 2352
— M. A. J. 36, 1391(2)
— R. 431
Tulbahadur Pun 2962
— Rai 1451
Tule Ale 1432
Tulip, J. D. 1904
Tulkasing Gurung 1442
Tull. J. E. 1151, 1235
Tullett, R. V. 436
— S. K. 2653
— W. M. B. 876, 942, 2464
Tulloch, H. C. W. M. 1151, 1241
— J. 1547
— J. G. 615
— M. M. 1171, 1242
— R. M. 1361, 2468
Tune, B. E. 2071
Tunks, G. O. 1774
— R. W. 1660
Tunku Osman Bin Tunku Mohamed Jewa 192
Tunstall, E. 436
Tupper, D. G. 2653
Turfitt, E. N. 1653
Turk, C. T. *Esq* 106
Turkeltob, A. 2634
Turkington, A. E. P. 1086, 1132
— S. H. 1702
Turle, A. R. 1271, 1351
Turnbull, A. 654
— A. T. 2022
— A. W. J 951, 1036
— D. N. S. 1020
— E. M. 239
— G. 425
— I. A. 2528
— J. C. 1611
— L. D. 2638
— M. 2537
— N. 1432, 1979
— T. W. 2694
Turner, A. A. 2035
— A. E. 439
— A. F. 2870
— A. J. 231
— B. E. B. 2586
— B. S. 1888, 2829
— C. H. L. 2702
— C. M. J. 2582
— C. P. G. 280, 309
— C. W. 2522
— D. 725
— D. D. 245
— D. G., *R.C.T.* 1541
— D. G., *R.A.E.C.* 2028
— D. J., *R.C.T.* 1553
— D. J., *P.W.O.* 1077, 1127
— D. J., *Wt. Offr.* 2698
— E. C. 2464
— E. J. 2601
— E. M. S. 424
Turner, F. R. 2028
— G., *Wt. Offr.* 2707
— G. *A.C.F.* 2600
— G., *Esq.* 106
— G. A. 1261, 1323
— G. T. S. 1541
— I. 715
— J. A., *A.A.C.* 1491
— J. A., *Wt. Offr.* 2698
J. A., *R.A.O.C.* 1751
— J. A., *R.C.T.* 1557
— J. C. 414
— J. D. G. 1671
— J. G. 2663
— J. D. J. 1086, 1132
— J. H. 287, 309
— J. R. 280, 321
— J. W. 274, 330
— K. G. 715
— K. W. 2465, 2510
— L. T. 280, 333
— M. A. 2352
— M. H., *R.C.T.* 1553
— M. H., *R.Anglian* 971, 1039
— M. R. R. 105
— N. 762
— N. C. 1751
— N. P. 1557
— P. D. 1890
— P. J. 2403
— P. J. V. 2588
— P. R. H. 234
— R. A. N. 2027
— R. L. 1870
— R. S. 2698
— S. 698
— S. J. 2627
— S. W. 2527
— T. F. 2601
— T. H. E. 1567
— V. B. 2960
— *Sir* W. F. R. 927, 2818
— W. G. R. 1161, 1244
— W. S. 866, 928
Turner Cain, M. G. 967, 1037
Turney, P. E. 2667
— W. H. 726
Turnham, H. 628, 1468
Turnill, E. 951, 1036
Turpin, J. R. 725
— K. P. M. 627
— M. J. L. 762, 2468
— P. G. 1470, 1540
— S. Y. K. H. 2309
Turrall, A. P. 2000
— K. D. 2350
— R. D. 1166, 1222
Turton, C. 2035
— P. J. 1975
Turver, K. E. 654
Tuson, E. H. R. 1393
Tustin, P. J. L. 271, 332, 2790
Tutt, D. C. 1773
Tuzo, H. C. 204, 2774
Tweddle, W. 2044
Tweed, H. K. 1885
— M. G. 276, 333
— R. W. G. 1765
Tweedie, D. G. 2574
— G. H. 263
— I. G. 1550
Tweedy, L. 1897
— O. R. 856, 933
Tween, P. 2630
Twelftree, G. S. 1488
Twells, F. J. 2667
Twickel, A. R. 285, 320
Twigg, D. W. F. 1064, 1131
— W. 2557
Twiggs, A. E. 1596
Twine, J. E. 1937
Twinn, J. E. 658
Twiss, A. V. 1176, 1224
— E. F. 171, 606
Twistleton-Wykcham-Fiennes *Sir* R. 289, 314
Twohig, K. 2300
Twomey, R. E. 2653
Twort, S. R. 1181, 1242
Tyack, C. H. 971, 2515
Tyacke, D. N. H. 166, 204
— H. J. 274, 324
Tydeman, J. D. 722
Tye, E. 2382
— R. H. 2588
Tyerman, J. W. 2694
Tyers, W. 754
Tylcoat, J. V. 2696
Tyler, A. C. 2921
— A. D. 2582
— A. J. 754
— C. 1888
— J. K. 2644
— J. M. 2382
— R. A. J. 1964
— R. H. 1166, 1240
— R. J. 1689
— S. M. 2350
— T. M. 1271, 1329
— W. M. 2391
— W. W. F. 1547

Digitized by Google

Tynan, P. G. 241, 2790
Tyndale, J. G. 1281, 1329
Tyrer, W. N. 658
Tyrrell, *Sir* M. L. 182
Tyrwhitt, *Sir* R. T. N. 449
Tyrwhitt-Drake, B. P. 42, 211
Tyson, C. S. 706
— J. E. 1931
Tytler, I. F. B. 274, 333
Tyzack, J. C. 967, 1039
— P. F. 1890

Digitized by Google

Udaibahadur Limbu 1451
Udall, R. D. 658
Uddimbahadur Rai 1451
Uffen, *Dr.* R. S. 180
Ukpahi Asika, *Mr.* 193
Uloth, A. 274, 321
Umbers, J. M. 1166, 1238
Umrao Singh 2962
Underhill, B. J. 414
— C. G. K. 1547, 2820
— C. J. A. 614
— P. A. T. 1459
— P. M. 1758
Underwood, B. D. 49, 1547
— D. H. L. 2694
Underwood, D. V. 2027
— G. H. L. 2687
— H. G. 1888
— J. A. 609
— J. B. L. 1071, 1122
— J. M. 851, 934
— J. T. 1777
— R. A. 1979
— R. H. 2028
— S. R. H. 975, 1039
— T. D. P. 1701
Ungku Ahmad bin Abdul Rahman 192
Ungku Nasaruddin bin Ungku Mohamed 192
Ungoed-Thomas, *Rev.* P. 1507
Uniacke, J. A. C. 247
Unthank, D. R. 1611
Unwin R. H. 1889
Upchurch, C. J. 1557
Upham, C. H. 2960
Uprichard, A. 762
Upson, J. 2403
— M. V. 754
Upstone, H. W. 2685
Upton, E. D. 1747
— J. L. 2025
— J. W. 2691
— P. A. 754
— P. K. 272, 322
— R. D. 421
— S. 1964
Urquhart, A. E. 658, 2464
— C. R. 715
— J. R. 866, 939
Urquhart, P. W. 622
Urry, R. R. 1660
Usher, C. P. 2695
— I. D. 605
Usherwood, R. P. 2545
Usher, A. B. N. 801
Utley, J. E. 2642
Uttamsing Gurung 1442
Uttley, D. 1701

Digitized by Google

Vaal, G. F. 1983
Vaigncourt-Strallen, A. A. 726
— J. N. 726
Vall, I. 2589
— R. R. 2
— W. J. S. 2695
Vaissiere, W. W. B. 1596
Valder, P. 709
Valdés-Scott, F. J. A. 287, 326
Vale, J. A. 2695
— L. F. B. 598
— T. 287, 326
Valentine, *Sir* A. 698
— B. H. 1653
— C. H. C. 967, 1031
Valenzia, J. F. 1490
— K. J. T. 596
Valinder, J. 130, 1971, 2851
Vallance, J. N. 2619 (2)
— R. B. 1245
— R. I. 287, 317
Vallat, J. S. 1567
Valle, V. C. 702
Vallis, S. A., *Esq.* 55
Valsler, J. R. 1904
Valvona, G. F. 2619
Van Baerle, A. R. H. 2474
Van Blommestein, V. C. 39, 2025
Van Brugen, M. J. 1143
Van Coillie, W. G. 2020
Vandeleur-Boorer, J. F. V. 147, 1751
Van den Berg, J. S. 2044
Van Der Noot, C. H. 866, 939
Vandyck, N. A. 709
Van Gelder, J. A. 2141
Van Lessen, M. D. 1156, 1235
Vann, J. N. P. 607
— M. J. P. 711
Vanner, J. J. 614
Van-Orden, G. C. 2142
— W. T. 621
van Orton, C. E. 1758
Vanreenen, R. M. 231, 2810
Van Rees, T. J. 1281
Vardy, G. A. 1660
— R. M. 2695
Varey, N. C. 1652
Varley, J. A. 971, 1039
— J. H. 1171, 1234
— J. R. 1887
— R. H. A. 464
Varney, J. E. 1890
Varrier, J. W. 614
Varty, P. 754
Varvill, S. P. 289, 317
Varwell, P. G. H. 1151, 1231
Vary, C. E. 2796
Vasey, F. 2572
— G. 1640
— R. E. S. 426
Vasishta, K. D. 2802
Vass, G. A. C. 1773
— R. P. 1636
Vaudrey, D. R. L. 405
Vaughan, C. 1547
— C. B. 2615
— C. C. 2615
— D. E. 2698
— D. O. 609
— G. E. 1556
— G. R. 722
— J. F. 1660
— P. A. 464
— P. H. 1051, 1130, 2793
— R. C. 1286, 1336
— R. D. 427
— *Rev.* R. J. 1538
— R. P. 842
Vaughan-Arbuckle, I. M. 1553
Vaughan-Griffith, R. D. L. 285, 315
Vaughan-Johnson, J. H. 856, 936
Vaughan-Payne, R. C. 1171, 1244
Vaughan Roberts J. R., 2925
Vaux, P. A. L. 2, 30, 207
— R. H. C. 1271, 1329
Veal, G. A. J. 2535
Veale, J. C. 2665
— M. R. 2536
— T. W. H. 2955
Vearncombe, C. A. 2141
Veater, S. R. 662
Veck, R. E. 2660
Veitch, A. R. A. 967, 1037
— G. E. 2665
— J. W. A. 975, 1039
— R. S. 1393
— T. D. A. 1039
Vella, E. E. 1636, 2810
Vella,-Grech, V. 103, 211
Vellacott, R. D. 128, 1281, 1329
Venables, W. 2600
Veness, R. D. 2589
Venmore, C. 1470, 1556
Venn, D. J. 2141
— I. 1557
— J. E. 1181, 1244
— M. G. 2525
— S. R. 2667
Venner, J. B. 274, 315
Venning, D. C. 1747
— R. M. 1077, 1132
Venour, V. B. H. 414
Ventham, I. R. 433
— J. J. 711
— P. R. 430
Ventress, R. 2696
Verdon, G. C. 709
Vere, C. M. N. 477
— R. M. 427
Vere-Laurie, G. E. 276, 320
Vere Nicoll, G. M. 842
Verey, H. P. 2921
Verney, G. I. 1691
— P. V. 831
Vernon, C. T. P. 2044
— H. R. W. 102, 207
— J. R. 2335
— P. 2600
— P. F., *R.R.F.* 985, 1032
— P. F., *Foresters* 1171, 1242
— P. H. V. 36, 1550
— R. K. 632
— S., *Esq.* 55
— S. M. 2348
— T. H. 427
Vernon-Betts, H. D. 607
Vernon Powell, M. R. 1166, 1244
Vero, D. A. 762
Verrinder, C. R. W. 2555
Verschoyle, D. 618
Vesey, T. B. 1281, 1329
Vessey, N. S. 1983
Vest, M. J. 715
— M. V. 634
Vevers, J. 245, 2835
Vialou-Clark, H. E. 618
Viant, R. W. 1974
Vibert, B. H. 2545
Vicary, A. G. 30, 419
Vice, W. S. 2638
Vickers, *Sir C.* Geoffrey 2953
— D. A. 1140
— J. A. 1071, 1127
— J. W. C. 1897
— P. J. 2691
— P. J. H. 272, 308
— R. M. H. 272, 332
Vickery, A. B. 2035
— C. J. G. 1747
— D. J. 2515
— M. J. H. 285, 326
— N. A. 182
— P. H. J. 1751
— P .R. G. 283, 326
Vidler, C. A. 2634
Vigers, F. L. B. 967, 1037
Vigors, D. D. 75, 1401
— P. M. D. 285, 311
Vigurs, Q. 715
Villiers, *The Viscl*, 289, 322
— *Sir* J. M. 151
— M. A. 278, 322
— T. C. 280, 327
Vinall, P. S. 1660
Vince, D. R. 2624
— H. W. 285, 311
— M. 2552
Vincent, G. 1870
— M. R. 36, 419
— P., *Q.A.R.A.N.C.* 2348
— P., *Wt. Offr.* 2660
— R. 1777
— R. F., *R.A.* 48, 423
— R. F., *A.C.F* 2576
Vincenti, H. 1974
Vincett, R. 2522
Vine, A. H. 2533
— R. C. 876, 928, 1451
Vine-Stevens, C. E. 131
Viner, A. S. 1637
Vines, H. M. 722
— K. J. 431
— R. J. 427
— T. C. E. 1071, 1127
Viney, P. M. 1596
— V. H. 2561
Vining, M. E. 1058, 1131
Vinson, F. E. L. 1775
Vitall, G. C. L. 1166, 1238
Vitoria, J. M. 1392
Vivers, J. R. 401
Vivian, A. C., *R.E.* 607
— A. C., *R.W.F.* 1161, 1227
— B. G. 1281, 1356
— *Hon.* N. C. L. 276, 308
Voce, E. F. 2601
Vodden, G. G. 436

Digitized by Google

Vohra, O. P. 2892
Vokes, M. G. 754
— *Rev.* W. A. 1502
Volkers, M. R. 120, 1490
— R. C. 1653
— R. C. R. 618
Voller, D. W. 136, 1541
— J. J. 241, 2810
— R. J. 1747
von Merveldt, J. D. M. 1286, 1356
Von Preussen, *H.R.H. Prince* Nicholas 289
Vosper, A. W. L. 1077, 1132
Voss, M. H. 2019
Vossallo Cesareo, L. V. 2462
Vowells, R. F. 2624
Vowles, J. W. W. 2165
Voy, D. A. 975, 1039
Voyce, D. T. 2642
Vulliamy, E. C. 709
Vyner, P. J. C. 1747
Vyvyan, A. G. 1171, 1227
— C. G. C. 1281, 1356
Vyvyan-Robinson, R. 1271, 1329

Digitized by Google

Wachter, P. O. M. 285, 338
Waddell, D. B. 1765
— P. J. 2545
Waddingham, G. C. G. 1974
Waddington, J. 464
— K. R. 1889
— M. 2300
— R. C. M. 1557
Waddy, J. L. 234
Wade, A. B. 1556
— A. C. 2335
— A. F. 464
— E. R. L. 1550
— J. C., *Esq.* 2924
— J. S. H. 1671
— L. E. 1887
— M. 2028, 1432
— M. C. 2352
— M. M. 2352
— P. W. 1058, 1127
— R. J. N. A. de V 1541
— R. M. A. 1974
Wadey, R. E. 2660
Wadham, M. W. 1974
Wadley, R. A. 2552
Wadley-Smith, B. 2142
Wadmore, J. 287, 324
Wadsworth, P. S. 607
Wady, B. H. 2660
Waggett, M. J. L. 424
Waghorne, E. M., *Esq.* 55, 2793
Wagner, *Sir* A. R. 1784
Wagstaff, B. 1784
— C. C. 1176, 1242
— E. M. W. 75, 609
— H. F. 2644
— M. J. 2576
— M. R. 2029
— W. W. 856, 921
Wagstaffe, P. J. 431
Waight, P. D. 1897
— R. E. 41, 1261, 1323
Wain, P. A. 2030
Wainwright, A. 1784
— F. A. 702
— F. J. 2545
— P. C. G. 1166, 1227
— R. A. 1392
Wait, R. H. F. 2707
Waite, G. A. 2660
— R. 985, 1027
— S. G. 1547
Waites, J. H. 1974
Waitson, A. R. 1892
Wakefield, A. M. 2701
— F. 2352
— T. M. 842
Wakeford, R. 2962
Wakehurst, *The Lord* 2873
Wakelin, *Rev.* A. F. 1539
— C. S. 1176, 1232
— P. B. 405, 2774
Wakeling, J. 2000
Wakely, D. 1691
— E. 1885
— K. G. 967, 1024
— W. 2701
— W. H. 971, 1032
Wakem, D. E. 2525
Wakeman, P. J. 120, 2027
Wakerley, J. C. 39, 2438
Walch, R. O. 1960
Walcot, J. H. 285, 317
— T. 276, 333
Walden, D. J. 715
— P. A. M. 1701
Walder, E. C. 1904
Waldram, O. J. 401, 2774
Waldren, J. A. 1775
Walenn, J. S. G. 239
Walford, P. J. B. 2181
— R. A. E. 2044
Walke, G. H. 1564
— J. L. E. 2663
Walker, A. 876, 942
— A. C. 2030
— A. D., *Esq.* 55
— A. F. 1161, 1223
— A. G., *Esq.* 54, 168
— A. J. 477
— A. K. F. 276, 333
— A. P. 1281, 1351
— A. S. 2035
— A. W. 627
— B. J. 2142
— *Rev.* B. W. 1533
Walker, C. D. 2179
— C. F. 209, 2071, 2837
— C. J. A. 281, 330
— D. 1564
— D. C., *Esq.* 53
— D. G. 1775
— D. J. 621
— D. S. 598
— D. W. R. 1882
— E., *Esq.* 54, 60
— E. J. W. 1071, 1137
— E. L. 1747
— F. 1086, 1127
— F. C. 1983
— F. P. 723
— G. 2557
— G. C. 2071
— G. G. 2025
— G. M. 2025
— G. W. 1895
— H. 437
— H. C. 2624
— H. R. 414
— H. T. 1550, 2820
— H. U. E. 1596
— I. C. 967, 1031
— I. M. 1870
— I. T., *Esq.* 146
— J., *R.E.* 629
— J., *Wt. Offr.* 2685
— J., *C.C.F.* 2518
— J. A. 2352
— J. D. 606
— J. E. 1547
— J. L. 2403
— J. S. 1931
— J. S. M. 1540
— J. T. 2027
— K. 2600
— K. A. 1775
— K. C. 1774
— K. M. 943
— K. P. 1695
— L. 330
— L. G., *Esq.* 55
— M. A. 2508
— M. E. 2346
M. J. 722
— M. J. D. 975, 1039
Walker, M. P., *R. Signals* 715
— M. P., *Int. Corps.* 2142
— M. R. 621
— M. U. 130, 2380
— N. 2663
— N. C. 2634
— N. D. 2696
— N. E. 1765
— N. H. 1441
— *Rev.* P. C. W. 1533
— P. G. 1742
— P. M. 1889
— R., *A.C.F.* 2574
— R., *R.Signals* 754
— R. C., *R.Signals* 702
— R. C., *R.A.* 431
— R. G. 2634
— R. H. 2, 141, 206
— R. I. 654
— R. M. B. 2141
— R. W., *R. Signals* 762
— R. W., *Wt. Offr.* 2706
— S. G. 706
— S. H. B. 2653
— T., *R.A.O.C.* 1784
— T., *Wt. Offr.* 2694
— T. B. 1392
— T. D. E. L. 464
— T. E. 2508
— T. G. 162, 208
— T. R. 1983
— V. S. H. 341
— *Sir* W. C. 92, 203, 1450
— W. J. 1870
Walker Okeover, *Sir* Ian
— P. A. M. 2922
— P. R. L. 263
Walker-Morecroft, A. 2545
Walkling, A. E. 49, 207, 2790
— E. J. 2660
Wall, A. D. I. 842
— *Rev.* C. W. 1538
— D. J. 2653
— D. O. 1507
— E. L. V. 615
— E. R. C. 723
— F. W. 436
— H. J. B. 762
— J. H. 2542
— M. M. 2335
— N. 2694
— P. J. T. 2585
— P. M. 1763
— R. P. W. 2756
— W. E. 1889
Wallace, A. B., *Esq.* 2813
— A. F. 1691
— A. M. 722
— C. B. Q. 1281, 1351
— C. F. 2695
— C. R. V. 1541
— D. A. 761
— D. C. 1611
— D. W. McK. 477
— E. R. 2350
— F. A. 802

Digitized by Google

Wallace, I. M. 2141
— J., *Q.A.R.A.N.C.* 2346
— J., *Esq.* 2813
— J., *A.C.F.(Scot.N.E.)* 2621
— J., *A.C.F.(Hamps.)* 2585
— J. B. 2702
— J. C. 2551
— J. D. 2542
— L. J. 2044
— M. C. R. 449
— M. R. 851, 931
— P. M., *R.E.* 632
— P. M., *Q.A.R.A.N.C.* 2348
— R. 287, 338
— R. C. 1550
— R. J. C. 1652
— V. G. 841(2), 2801
— W. G. 1042
— W. M. 1644

Waller, A. R. 211
— C. J. 276, 317
— D. de W. 1740
— J. G. 1637
— J. S. de W. 477
— P. J. R. 273

Waller-Wilkinson, *Rev*, R. N. 1507

Wallerstein, A. B. 276, 333
— F. C. 272, 332

Walley, M. M. 2346

Walling, J. G. 1565

Wallington, A. E. 289, 338

Wallington-Smith, A.P. 9

Wallis, B. C. 658
— D. K. 724
— G. W. 1
— J. E. D. 2350
— M. S. 722
— O. J. 2552
— P. R. 11, 634
— R. 1774
— R. L. 1541, 2788
— R. P. R. 1763
— S. E. 274, 328
— T. J. 247

Wallis-King, C. S. 811

Walls, E. 2309
— P. J. 726

Wallwork, J. F. 2600

Wallworth, C., *Esq.* 14

Walmesley-Cotham,
— I. K. P. 37, 272, 332
— J. H. 703
— D. B. 1892

Walmesley-White, A. 208

Walmsley, D. R. 427
— H. E. 11

Walpole, A. C. 427
— C. 1740
— J. A. F. 627
— K. R. 414, 2777
— M. J. 2574

Walsh, A. J. 1077, 1124
— C. H. 465
— D. 628
— D. M. 2582
— D. P. 285, 307
— I. A. 228
— J., *R.C.T.* 1578
— J., *R.A.E.C.* 2029
— J. B., *R.Signals* 725
— J. B., *R.A.P.C.* 1983
— J. C. 437
— J. J. V. 1140
— J. M. P. 981, 1039
— M. C. 1885
— M. J. H. 1391
— N. E. 634
— P. J., *R.E.* 615
— P. J., *R.C.T.* 1611
— R. E. 477
— R. E. W. 426
— R. N. 2468
— T. F. 2040
— T. J. 2522
— W. 1596
— W G. 1971
— W. N. F. 324
— W. W. 1870

Walshaw, C. D. 2644
— E. C. 433

Walshe, C. B. H. 1171, 1238

Walter, C. D. 1488
— D. E. 272, 332
— E. H. 1181
— E. J. 421
— H. A. 2537
— M. A. 2695
— N. A. 709
— P. F. 1391

Walters, A. C. E. 2391
— A. R. 1181, 1238
— C. H. 802
— C. J. 715
— C. K. 2555
— D. B. 477, 2466
— D. C. R. 9
— D. G. 2000
— D. R. 274, 333
— F. W. 287, 314
— H. 2706
— I. D. 1695
— J. C. 1747
— J. H. 1564, 2820
— M. J. 2030
— M. W. M. 2624
— P. A. P. 2309
— R. I. 1556
— R. O. 1644
— S. J. 2035
— S. P. 1490
— T. E. 2665

Walton, E. A. 2627
— E. W. 1671, 2468

Walton, G. M. F. 2685
— J. 2533
— *Dr.* J. 11
— J. C. 274, 314, 2772
— J. E. F. 427
— J. H. 2589
— L. 2624
— M. E. 2880
— M. W. 1245
— P. S. 1763
— R. I. 1490
— R. N. 856, 921
— W. M. 2658

Wampach, C. R. 628

Wan Jalil Bin Ahmad 726

Wan, T. S. M. 2335

Wand, L. G. R. 1671

Wanhill, S. R. C. 430

Wannell, R. A. 722

Wansbrough, E. M. 3

Warburg, T. R. 22, 207

Warburn, I. V. 1181, 1230

Warburton, F. W. 1742
— H. B. 1491
— H. J. 1897
— J. B. W. 433
— T. H. B. 414

Ward, A. 876, 925
— A. A. 1470, 1763
— A. C. 967, 1024
— A. G. 1975
— A. G. S. 2615
— A. J., *A. & S.H.* 856, 940
— A. J., *R.A.P.C.* 2010
— A. J., *A.C.F.* 2555
— A. J. V. 963
— A. T. 287, 338
— A. V. K. 723
— B. A. O. 614
— B. A. W. 248
— B. H. 1975
— C. B. 703
— C. J. R. C. 1166, 1230, 1432
— C. M. 2352
— C. R. 662
— D. A. W. 2695
— D. C. 2695
— D. C. R. 851, 927
— D. E. W. 629
— D. W., *Esq.* 14

Ward, F. 48, 245
— F. W. 1892
— G. 271
— G. J. 263
— H. C. 1931
— H. D. 271, 332
— I. H. 2630
— J. A. 658
— J. A. W. 1971
— J. C. C. 426
— J. P. 1161, 1244
— J. R. A. 1083, 1137
— J. R. E. 614
— J. W., *Wt. Offr.*, *R.A.M.C.* 2685
— J. W., *Wt. Offr.*, *R.E.* 2660
— M. 1574
— M. C. 1611
— M. H. E. 1564
— M. J. 2849
— M. L. 1557
— M. W. 959, 1024
— N. V. 1565
— P. H. 1773
— P. J. N. 30, 841
— P. R. 2877
— P. S. 207, 1029
— R. A. 2619
— R. E. 35, 203, 2806
— R. K. 709
— R. W., *Q.D.G.* 276, 307
— R. W., *R.A.E.C.* 2028
— T. G., *Esq.* 2812
— T. G. C., *Esq.* 2793
— V. H. 2044
— W. A. 2615
— Y. M. 2335

Ward-Best, R. E. 414

Ward-Booth, J. A. 168, 1391

Ward Brown, J. S. 975, 1027

Ward-Harrison, J. M. D. 97, 206
— M. B. 285, 311

Warde, J. St. A. 341

Wardell, F. J. P. 1974

Warden, L. 2582
— W. A. P. 414

Wardle, C. C. 2025
— *Rev.* J. A. 1533
— L. 2525

Digitized by Google

Wardle, P. L. 2165
— R. J. S. 812
— T. 2695
Wardleworth, E. D. 1251, 1323
Wardley, J. H. 761
Wardroper, M. J. F. 1459
Ware, D. L. 1892
— E. R. W. 1895
— G. H. 2644
— J. C. 2696
Wareham, A 1887
— C D. 618
— D. R. 2653
— J. J. 2634
— R. A. C. 449
Wareing, A. 2352
Waring H. B. H. 73, 239
— J. H. 414
— P. H. W. 274, 328
Warmby, J. 2552
Warne, D. N. 2660
— S. E. 228, 2825
Warner, A. J. 1651
— B. K. 423
— L. W. 2585
— M. H. C. 14
— N. S. 283, 338
— R. A. 1361
Warner-Johnson, J. V. 963, 1024
Warnes, D. W. H. 280, 333
Warr, A. R. 634
— P. G. G. 2638
Warrack, G. M. 1671
— W. M. 2040
Warren, A. J. M. 1885
— C. 1083, 1122
— C. P. 1652
— D. A. 51, 2071
— D. E. 166, 210
— D. J., *Staff.* 234
— D. J., *W.R.A.C.* 2403
— E. R. 2071
— H. A. 276, 333
— H. B. 2574
— H. F. 1763
— J. 962, 1031
— J. F. 822
— J. R. 2696
Warren, M. W. M. 622
— N. A. 2601
— N. R. St. J. 1450
— P. D. 703
— P. J. 1758
— R. E. 2027
— R. H. 1176, 1236
— R. S. R. de W. 280, 322
Warren-Perry, K. R. 2335
Warrender, M. J. V. 832
Warrick, E. M. 609, 2780
Warrington, T. G. A. L. 211
Warsap, A. J. 1652
Warton, J. G. 654
Washbourne, R. 2660
Washington, H. 1784
— T. J. C. 125, 271, 320
Washtell, D. G. 239
Wassell, H. W. G. W. 1897
Wastie, C. F. L. 1550
— G. F. 2522
Watchus, A. H. 1892
Waterhouse, D. L. 1001
— H. M. 2071
— J. 2691
— N. 1870
— W. R. 285, 328
Waterman, M. W. 1895
— P. 1181, 1236
Waters, *Sir* Arnold H. S. 2960
— C. J. 1161, 1232
— D. J. 2141
— G. H. 2663
— I. P. 2545
— J., *R.A.E.C.* 2025, 2816
— J., *Q.A.R.A.N.C.* 2309
— J. M. 2300
— M. N. 2696
— R. J. 1171, 1234
Waterston, D. J. 2812
Waterworth, D. 1775
— D. L. 981, 1032
— K. A. 2380
— P. M. 2309
Watford, A. R. 2698
Wathen, G. L. 271, 311
Watkin, C. J. 2035
Watkins, A. P. B. 1156, 1226
— B. C. 1565
— C. A. 247
— C. J. P. 635
— C. W. 1964
— E. 2585
Watkins, F. O. 2582
— G. H. 423
— H. B. C. 209
— I. L. 248
— J. G. 2627
— K. C. 501
— L. E. 632
— N. J. 2555
— P. R. 2516
— T. 2962
— W. R. 2576
Watkinson, B. E. 1450
— D. G., *Esq.* 2845
— J. D. 2035
Watorski, W. 2653
Watson, A., *R.A.O.C.* 1751
— A., *S.A.S.* 1488
— A., *Wt. Offr.* 449
— A. B., *Esq.* 36
— A. E. 2691
— A. G. 92, 1540
— A. H. J., *Esq.* 2851
— A. J. 2706
— A. L., *B.W.* 851, 931
— A. L., *R.Signals* 725
— A. McL. 1391, 2793
— B. 2335
— B. A. 706
— B. E. 209, 2843
— C. I. 654
— C. R. 1882, 2788
— D. J., *Cheshire* 1171, 1224
— D. J., *R.A.O.C.* 1765
— D. M., *Col.* 698
— D. M., *R.A.M.C.* 1695
— D. N. 871, 936
— D. P. 706
— E. F. 753
— F. E. G. 628
— F. R. 1983
— G. G. 1870
— G. H. 2691
— H. 2600
— H. E. R. 43, 239
— H. M. F. 2616
— H. S. R. 210
— I. A. R. 1637
— J. B. G. 1652
Watson, J. D. 606
— J. E. 632
— J. H. 1960
— J. I. 2644
— J. M. 2582
— J. M. C. 285, 315
— J. N. P. 262
— J. P. 1890
— L. J. S. 1565
— M. C. 248
— M. G., *R.A.* 430
— M. G., *R.E.M.E.* 1890
— M. H. 654
— M. P. 1176, 1238
— M. R. 100, 615
— M. W. 2309
— N. T. 2665
— N. V. 2870
— P. 1553
— P. J., *R.A.* 423
— P. J., *A.A.C.* 1491
— P. J., *R.A.D.C.* 2040
— P. J., *A.C.F.* 2624
— R., *R.E.* 628
— R., *Wt. Offr.* 2691
— R. B. 1556
— R. C. 1651
— R. G. 2552
— R. G. K. 1653
— R. M G. 2040
— R. P. 1885
— R. S. 2044
— R. S. B. 866, 922
— R. T. 2165, 2467
— T. A. 2572
— T. A. K. 262
— T. M. 2533
— W. 725
— W. C. 1578
— W. D. 871, 942
— W. de N. 2847
— W. J. 1892
— W. R. 287, 309
— W.R.M. 102, 1171, 1230
Watt, A. J. J. 1459
— C. R. G. 285, 321
— D. C. 1763
— D. N. M. 943
— E. 2706
— G. F. 2696
— G. H. 2667
— I. R. 2350
— J. 2621
— J. R. 2465, 2510
— T. D. 2551
Wattenbach, J. R. D. 272, 332

Digitized by Google

Watterson, G. T. 2600
— I. 1964
— R. 703
Watts, A. C. D. 1490
— B. F. 1052, 1128, 2468
— G. J. A., *Esq.* 55
— G. V. K. 2706
— J. D. 1652
— J. I. M. 1652
— J. M. 1758
— J. P. B. C. 1058, 1131
— J. R. C. 276, 333
— K. 725
— M. A. G. 1281, 1329
— N. H. Z. 1286, 1356
— P. N. P. 2030
— R. G. B. 1784
— T. L. P. 2040
— W. A. 1702
— W. T. 2685
Waudby, B. F. 2691
Waugh, J. 1281, 1356
— T. I. M. 715
Waumsley, L. T. 725
Wavish, *Miss* L. 55
Wawman, R. J. 1640
Wawn, F. M. 871, 928
Way, A. G. 801
— B. A. 2165
— D. R. 1774
— D. T. 2849
— G. G., *Esq.* 55
— H. D. 247, 2790
— H. W G. 1907
— J. M. 341, 2465
— P. A. 1885
— P. D. L. 2536
— T. E. G. 1556
Waygood, D. A. 1900
Wayman, B. P. 2029
— J. B. 2040
Waymark, J. D. 614
Waymouth, R. B. 1156, 1243
Wayne, E. R. 431
Wayte, D. M. 1640, 2810
Weal, C. B. 2601
Weale, P. E. 1596
Wear, T. T. 2616
Weare, R. M. 1064, 1128
Wearn, E. D., *Esq.* 55, 60
— R. V. 1894
Weatherall, J. D. 1975
Weatherburn, P. 1758
Weatherly, J. M. 1557
Weathers, J. G. D. 1774
Weaver, D. J. P. 2516
— E. C. 802
— H. S. 2653
— J. C. 2044
— L. R. 419
Weaving, B. R 634
Webb, A. J. L. 95
— A. S. G. 2698
— B. M. 2335
— B. W. 2665
— C. C. 439
— C. I. P. 280, 308
— C. M. F. 401
— C. R. 985, 1027
— D., *S.W.B.* 1181, 1230, 1273
— D., *Wt. Offr.* 2694
— D. J. 1556
— E. 2663
— E. T 1647
— F. J. 2531
— F. M. 1553
— H. P. 1181, 1236
— J. A. 1181, 1238
— J. C. M. 598
— J. E. 1557
— J. F., *Col.* 234
— J. F., *R.A.* 477
— J. P. 2624
— J. W. 2665
— L. J. 725
— M. C. S. 618
— N. F. 725
— P., *R. Signals* 711
— P., *R.E.M.E.* 1904
— P. H. F. 702
— P. I. 1596
— P. M. 2561
— R. A. 723
— R. D. G. 621
— R. F. 405
— R. J. M. C. 427
— R. P. 2685
— R. R. 2702
— R. W. 433
— *Rev.* R. W. J. 1533
— W. D. M. 77, 401
— W. G. 2521
Webb-Bowen H. W. H. 103, 606
— N. 841
Webb-Carter, B. W. 2804
— D. B. W. 832
— E. J. 802
Webber, B. L. 423
— C. B. J. 762
— G. W. 946
— J. A. 2666
— J. A. C. 702
Webber, J. C. 62, 424
— J. D. 2667
— J. W. 1391
— M J. 1596
— R. E. 1596
— R. G. 274, 309
— S. T. 1888, 2829
— W. J. 1140
Webberley, P. E. H. 1644
— V. L. 1647
Webster, A. de G. 1553
— A. W. 1870
— B. C. 30, 959, 1031
— B. M. 53
— C. R. 1931
— F. N. 1758
— G. V. 2391
— H. 2695
— J., *R.Signals* 754
— J. P. O'F. 1176, 1232
— M. J. P. 2300
— P. B. 711
— R. C. 2589
— R. G. 426
— R. M. O. 427
— R. S. 276, 317, 2772
— R. W. J. 1652
— S. H. 1647
— W. A. 1747
Wedd, D. J. 2546
Wedderspoon, *Rev.* A. C. 2630
Wedge, F. D. 1550
Wedgwood, C. R. 944
— D. J. 289, 338
— J. M. 2702
Weeden, M. A. 1784
— M. H. D. 654
Weedon, J. L. 2029
— T. R. 2587
Weekes, H. J. H. 2564
— N. C. F. 1077, 1132
Weeks, A. L. P. 276, 333
— B. M. 2403
— D. C. 1640
— J. S. 1391
— L. P. 1391
— R. M. H. 1058, 1127
Wehner, R. A. P. 42, 231
Weighill, W. P. 419
Weiner, M. R. C. 706
Weir, A. 2616
— B. A. 606
— G. F. 1983
— G. J. S. 1644
— H. A. 1143
— J. D. 2665
— J. F. F. 1058, 1131
— J. L. 2582
— J. M. K. 654
— J. S. 2619
— K. J. 2588
— R. 2663
— R. H. 2615
— R. J. 1931
— R. L. G. 1547
— W. 724
Welbourne, J. 2525
— *Rev.* T. C. S. 1533
Welby-Everard, H. E. 430
— P. R. E. 971, 1039
Welch, A. J. 706
— C. B. 951, 1029
— C. E. 955, 1031
— D. E. J. 2587
— E. 1773
— J. 2955
— J. L. 465
— M. G. 2000
— P. S. 49, 419
— R. D. 2030
— T. S. M. 271, 332
Welchman, R. T. 654
Weld, J. W. 1245, 2921
— S. C. E. 618
Weldon, A. B. 1490
— A. F. 1740
— A. W. 832
— H. E. C. 2922
Welford, P. J. R. 2698
— R. 2642
Welham, A. C. 437
Welland, J. E. 2574
Wellard, G. B. F. 609
Weller, H. C. T. 1611
— J. E. 144, 228
— J. P. 1176, 1234
— P. J. N. 1889
— P. W. 105
— R. F. 2574
Wellesley, R. A. C. 2850
Wellesley-Smith, R. A. 1488
Wellham, K. P. R. 1784
Wellings, J. D. 1151, 1235
— M. J. 1553
— W. 1979
Wellings-Thomas, R. E. 1890
Wellman, W. D. 2587

Digitized by Google

Wells, A. A. 436
— A. G. A. 1611
— A. G. I. 401, 2801
— C. A. G. 278, 327
— C. C. 2627, 2630
— C. F. 2630
— C. G. 876, 936
— C. J. 1671
— C. N. J. 1774
— C. R. H. 1547
— D. E. 1773
— D. G. 963, 1037
— E. W. 634
— J. M. 2589
— J. S. 2552
— K. J. 1140
— P. F. 2542
— W. B. 2849
— W. G. J. 2071
— W. T. 141
Wells-Cole, N. H. J. 1261, 1323
Wellwood, C. N. B. 971, 1032
Welsford, D. A. G. 1564
Welsh, A. C. 943
— A. E. 658
— D., *Brig.* (*ret.*) 131
— D., *R.C.T.* 1596
— G. C. 2589
— G. R. A. 1777
— J. H. 1882
— J. L. 477
— J. R. K. 1083, 1122
— J. S. 427
— P. G. 1890
— P. M. 1251, 1346
— R. 1651
— R. J. 2576
— R. T. E. W. 1161, 1244
Welton, L. A. 703
— N. 1541
Wem, I. F. J. C. L. 1974
Wemyss, W. L. H. D. 2585
Wemyss & March, *The Earl of* 2923
Wenham, A. J. 2601
— C. E. J. 341
Wennington, A. L. 2695
Werka, H. 2698
Wescott, P. 632
Wesley, K. G. 76, 1052
— K. G., *R.A.P.C.* 1983
Wessendorff, P. J. C. 1890
West, A. J., *C.C.F.* 2521
— A. J., *R.M.P.* 1960
— B. J. 464
West, C. T. F. 959, 1024, 2786
— D. 1897
— D. A. J., *Esq.* 14
— D. E. M. 2025
— F. 1974
— G. A. A.-R. 802
— G. D. 2630
— G. F. 2615
— H. 2653
— J. D. 2029
— J. J. C. 1756
— J. K. 1171, 1236
— J. M. 2940
— J. R. 34, 234
— K. J. 725
— N. H., *Esq.* 14
— P. 1975
— P. G. 1564
— P. M. 414
— P. R. 433
— P. W. C. 1547
— R. 1671
— R. A. 2630
— S. J. 2706
— S. T. 2585
— V. F. 1261, 1351
— W. D. R. 861, 937
West-Knights, J. J. W. 2141
Westall, H. H., *Esq.* 55
Westaway, L. H. F., *Esq.* 54, 2845
Westbrook, G. T. B. 30, 241
Westcob, A. R. 1077, 1137
Westell, M. J. 424
Westerman, R. T. 715
Western, J. R. 2035
Westing, J. M. B. 967, 1024
Westlake, A. E. G. 1176, 1244
— J. 709
— J. R. 1083, 1129
Westley, A. C. D. 430
Westminster, *Duke of* 2923
Westmuckett, *Rev.* J. S. 1502
Weston, A. R. 425
— B. I. 709
— D. L. 1904
— *Rev.* G. E. 1507
— G. L. 39, 2438
Weston, G. V. J. 615
— I. M. D. L. 263
— J. H. S. 703
— R. A. 1888, 2829
Weston-Simons, J. F. 75, 234
Westrip, B. R. 1904
Westrope, P. 2653
Westropp, E. M. 278, 322
— M. V. A. 421, 2849
Westwick, M. 2335
Westwood, B. 2667
Westworth, J. C. 2627
— J. P. 959, 1037
Wetherill, P. 706
Wettern, F. J. P. 2510
Wetton, T. C. R. 2638
Weymes, C. 3, 248
Whale, N. R. 2627
— P. J. 632
— R. P. 1979
— T. J. 2634
— W. A. J. 1897
Whall, D. C. 1553
Whalley, E. 754
— G. R. 437
— J. 436
— W. L. 1751
Wharry, D. F. 231, 2774
— G. A. 1567
Wharton, A. C. P. 1083, 1129
— D. S. 2035
— G. A. 2922
— J. S. D. 1889
— K. E. H. 1596
— R. A. 1565
— S. W. 2587
Whatley, A. J. 289, 338
— N. J. 615
Whatmore, D. E. 2141
— W. J. 1701
Whawell, H. 2619
Whay, J. 1564
Wheatcroft, A. J. 606
— A. R. L. 421
— D. H. 1931
Wheatley, P. M. 2035
— P. R. 3, 204, 2810, 2850
— R. 609
Wheawell, T. H. 709
Wheeler, D. D. C. 1758
— D. H., *R.T.R.* 278, 333
— D. H., *C.C.F.* 2540
— D. R. H. 1071, 1131
— E. A. 2588
— F. J., *Esq.* 106
— G. P. M. C. 246, 2772
— J. H., *A.A.C.* 1490
— J. H., *Wt. Offr.* 2665
— J. J. G. 2586
— L. C. J. 2346
— M. J. 634
— N. N. 263
— N. P. E. 1885
— P. R. 761
— R. H. L. 400
— R. N. 1071, 1131
— T. N. S. 162, 203
— W. 2563
Wheelhouse, W. K. 436
Wheelock, R. 2391
Wheelwright, B. D. 431
Wheen, R. 1490
Whelan, J. 2694
— M. P. 2346
— P. T. 431
Whelans, J. O. 1895
Whelband, R. G. 2071
Whelpton, A. P. 1166, 1238
Whent, A. R. 1742
Whetherly, R. C. P. 263
Whetton, J. T. 2466
Whidborne, R. St. J. 427
Whilesmith, D. G. 2536
Whipp, A. 2141
— A. D. 725
— R. D. 2030
Whipp-Goode, J. M. 753
Whissell, W. F. R. 2667
Whitaker, A. J. 2601
— D. R. 609
— G. 2644
— P. A. 125, 2027
— R. A. 634
— R. V. 985, 1032
Whitamore, J. D. 1261, 1323
— T. A. 1261, 1323
— V. P. C. 1058, 1138
Whithread, S. 2921
Whitburn, W. E. 1261, 1323, 1460
Whitby, C. A. 2508
— E. C., *Esq.* 53
Whitcher, H. W. 228

Digitized by Google

Whitcomb, S. A. 423
Whitcombe, J. D. H. 856, 924
White, A. B. S. 1578
— A. C. T. 2955
— A. J. E. 1894
— A. P. H. 2525
— A. R. 2665
— A. W. 1740
— B., *Esq.* 182(2)
— B. L. 725
— *Rev.* C. N. H. 1533
— C. R. M. 2616
— D. G. O 725
— D. H. 866, 939
— D. H. S. 614
— D. J. H. 1071, 1124
— D. R. L. 2619
— D. T. 477
— D. W. 2921
— E. A. 658
— E. R. 2695
— E. T. L. 627
— F., *R.E.* 629
— F., *Esq.* 55
— F. D. 2403
— F. E. 1156, 1237
— F. W. 2568
— *Rev.* F. W. H. 1502
— G. 1882, 2803
— G. A., *Brig.* 206
— G. A., *Bdmr.* 2707
— G. G. 618
— G. G. C. 1885
— G. M., *R.E.* 627
— G. M., *Q.A.R.A.N.C.* 2352
— H. 2701
— H. M. 2638
— H. R. H. 662
— H. S. 628
— I. P. 1491
— J. 615
— J. A., *R.C.T.* 1470, 1556
— J. A., *Q.A.R.A.N.C.* 2348
— J. C. 1652
— J. D. 37, 405
— J. E., *Esq.* 14
— J. G. P. 967, 1037
— J. J. 963, 1024
— J. J. G. 2685
— J. P. 876, 928 1181, 1222
White, K. 1961
— K. G. 706
— K. M., *Esq.* 2790
— L. G. 802
— M. A. 2335
— M. D. 276, 317
— M. E. B. 1086, 1132
— M. G. 1547
— M. H. 861, 936
— M. I. G. 1774
— M. S. 1556
— N. M. 615
— P. 9
— *Rev.* P. F. 1507
— P. J. F. 709
— P. P. 715
— P. R., *R.A.* 414
— P. R., *R.Signals* 761
— P. R. W. 1784
— R., *A.C.F* 2572
— R. A. 2585
— R. A. S. 2141
— R. D. 431
— R. G. 975, 1027
— R. J., *R.E.M.E.* 1931
— R. J., *A.C.F.* 2615
— R. P. 1042
— R. T. 1773
— R. W. 1083, 1132
— *Rev.* T. A. 1538
— T. B. 2012
— T. C. 76, 606
— T. J. I. 1885
— W. A. 2959
— W E. 1774
— W. F. 1695
— W. H. 1261, 1323
— W. M. E. 1, 79, 206
— W. T. J. 1083, 1132
White-Thomson, C. T. 967, 1031
Whiteford, *Rev.* D. H. 1, 61(2), 1500
— I. R. 634
— R. T. C. 2574
— W. A. 2760
Whitehall, W. 2698
Whitehead, *Rev.* B. 1533
— B. H. 1052, 1138
— C. A. 985, 1039
— C. G. A. 715
— C. H. 2660
— D. C. 709
— D. J. 2589
— E. 1701
— H. A. 78, 405
— H. W. 437
— J., *R.E.* 628
— J., 7 *G.R.* 1450
— J. F. 2706
Whitehead, J. J. 2533
— J. M. B. 2142
— J. W. 2653
— M. L. 1441
— P. G 1751
— P. J. 715
— R. B., 7*G.R.* 1450
— R. B., *R.A.O.C.* 1870
— R. D. 702
— R. F. 722
— S. C. E. 2531
— T. E. K. 1441
Whitehorn, A. 614
— A. B. 2518
Whitehouse, D. A. 1171, 1242
— H. 1979
— P. 2540
— T. 2546
Whitelaw, F. T. 182
— J. 2642
— R. J. G. 861, 936
Whiteley, A. 2695
— D. J. 2601
— G. A. 39, 204, 2438
— J. R. L. 822
— M. F. 2522
— M. G. 2624
— M. G. L. 822
— P. J. F. 210
— S. A. 2335
— W. H 120, 1777
Whitelock, A. 2698
Whiteman, K. R. 975, 1032
— P. J. McI. 1245
Whitemore, P. 2464, 2510
Whiter, D. S. 421
Whitfield, A. G. 283, 338
— C. 2698
— C. J. S. 686
— E. 2702
— H. N. 1660
— J. H. 1640
— M. S. 280, 308
Whitford, M. H. 2309
— M. Q. A. 1392
Whitham, A. J. 2663
Whiting, *Rev.* B. A. A. 1533
— B. J. 1773
— G. M. 1890
— L. J. 477
— M. 2027
— O. R. 2707
— *Rev.* P. G. 1507
— W. F. 2663
Whitla, R. D. 1644
Whitley, D. O. S. 170, 280, 311
— M. A. 2382
Whitlock, J. V. 2335
— R. L. 1488
Whitlow, S. R. H. 2557
Whitmore, C. A., *Esq.* 14
— P. J. S. 2521
— S. B. 423
Whitney, R. S. 2582
Whittack, G. S., *Esq.* 14
Whittaker, J. I. 1451, 1983
— J. M. 2469
— J. P. 1550
— P. M. A. 722
— R. 634
— R. M. 2706
— V. B. 1637
Whittall, A. 1553
— D. E. L. 662
— F. G. 2698
Whittard, P. J. T. 1596
Whitten, B. S. R. 658
— D. C. 34, 614
Whittington, A. 724
— I. F. G. 622
— P. J. 326
— P. R. M. 871, 922
— R. G. A. 1983
Whittle, B. 2029
— F. L. 1894, 2821
— H. F. 2756
— I. E. F. 1765
— S. 2335
Whittlestone, D. A. 287, 321
Whitty, R. H. 967, 1024
Whitwell, R. F. 2621
Whitworth, B. K. 78, 959, 1031
— D. B. D. 431
— M. T. 618
— R. C. 1286, 1356
— R. H. 102, 204
— S. W. 2380
Whorlow, T. G. 1441
Whybro, R. C. 2574
Whyman M. W. 1943
— R. C. 2702
Whysall, D. C. L. 2142
Whyte, A. McG. 426
— C. E. A. 2546
— D. McN. 822
— J. 2551
— P. 1556

Digitized by Google

Wice, P. 1541
Wicken, W. A. 1702
Wickenden, P. D. W. 1640
Wickens, D. J. 2035
Wickes, D. J. C. 1747
— P. J. L. 702
Wickham, J. L. 2156
— S. 1895
Wickings, D. 2706
Wicks, E. 2586
Widdicombe, *Rev.* A. C. E. 1538
Widdop, J. B. 1143
Widdows, G. J. 283, 327
— G. T. 2346
Widdowson, G. H. 658
— J. 1889
Wield, D. C. 1271, 1329
Wiffen, J. 2391
Wiggans, M. J. 2165
Wiggett, W. J. 622, 1468
Wiggin, C. R. J. 802
Wiggins, R. A. J. 105
Wigglesworth, H. E. 1894
— R. C. 419
Wightman, C. E. L. 609
Wighton, D. A. 464
Wigram, R. C. K. 1271, 1329
Wijetunge, S. 190
Wilbur, W. 882
Wilby, K. G. 30, 424
Wilcocks, J. C. F. 1271, 1329
— P. H. J. 1271, 1329
Wilcockson, C. G. 2531
Wilcox, C. 985, 1032
— D. A. 419
— F. 1747
— J. T. 1890
— K. C. 2706
— M. 1742
— R. 1975
Wild, G. 1960
— M. 981, 1027
Wildash, S. A. 1897
Wildblood, P. 27, 1064, 1134
Wildbur, M. S. 973, 1083, 1134
Wilde, A. 477
— B. 2644
— D. 2040
— D. G. L. 606
— E. A. D. 35, 245
— J. B. 1392
— K. A. 2701
— P. W. 1176, 1224
— R. M. 981, 1032
— W. 2576
Wilderspin, J. 723
Wildgoose, R. L. 985, 1027
Wilding, C. R. 477
— D. H. 2350
— R. E. C., *Esq.* 54
— R. P. 1652
Wildman, M. L. 1904
— P. R. 627
Wileman, E. V. 1777
Wiles, E. A. 1547
Wiley, C. L. 1083, 1127
— N. H. 2551
Wilford, D. 963, 1037
— R. F. 725
Wilkes, J. 1611
— J. R. A. 1391
— K. J. 2141
— L. A. 427
— L. G. 105
— L. S. 629
— M. J. 427
— R. F. 1784
Wilkie, A. W. J. 1251
— E. H. 1441
— H. 2589
— P. 2589
— S. 2528
— W. R. 449
Wilkin, H. R. M. 955, 1031
— M. G. 1647
— R. C. 283, 330
Wilkins, A. 2531
— D. C. 1701
— E. B. 1071, 1127
— E. J. 1882
Wilkins, G. 2600
— G. H. 129, 607
— J. A. de C. 1578
— J. C. 1784
— J. H. 162, 246
— J. R. 754
— L. P. 1777
— M. C. 1567
— M. J. S. 289, 324
— P. 433
— R. H. G. 2536
— W. 762
— W. M. 2516
Wilkinson, A., *R.A.O.C.* 1777
— A., *R.A.* 431
— A. F., *R.E.* 632
— A. F., *R.E.M.E.* 1931
— A. W. J. 1181, 1238
— B. 2027
— C. A. 97, 425
— C. E. 1245
— C. L. H. 1983
— D., *R.E.* 635
— D., *R.C.T.* 1565
— D. *Wt. Offr.* 2665
— D. G. 477
— D. H. 2644
— D. J. S. 262
— E. C. 1751
— F., *Esq.* 55
— F. P. 722
— G. 2179
— H. 2694
— I. A 430
— I. N. 2528
— J. 2181
— J. H. 433
— K. 1565
— M. C., *R.A.* 425
— M. C., *R.Signals* 722
— M. D. 2044
— M. V. A. 2030
— N. S. 2642
— P. 2702
— R. A. 283, 322
— R. E. 876, 939
— R. C. 263
— R. O. 2642
— R. P. 1567
— S. G. 609
Wilkinson, S. R. 1979
— S. W. 2044
— W., *R.C.T.* 1596
— W., *Q.A.R.A.N.C.* 2348
Wilks, B. 2546
— B. N. 634
— J. B. 614
— M. G. 1747
— P. A. 1747
— P. J. 2075
Will, P. M. 274, 332
Willacy, *Rev.* G. R. 1507
Willaghan, E. T. 2352
Willan, R. M. 1286, 1356
Willans, N. R. G. 2468, 2510
— W. J. 975, 1032
Willasey-Wilsey, A. P. 206
— M. G. 812
Willatts, D. C. 618
Willcocks, L. B. 753
— M. A. 430
— S. 2877
Willcox, A. M. 711
— G. M. 2035
— J. T. 1890
— R. D. 1763
Willday, J. D. R. 2518
Willder, A. G. 2022
Willdridge, A. L. 955, 1037
Willeard, W. J. 2521
Willes, J. E. T. 1226
Willett, G. J. 1596
— P. J. 2027
Willets, J. R. 2616
Willey, J. D. 2642
— J. K. 2028
— M. H. 753
Williams, A., *Q.A.R.A.N.C.* 2335
— A., *R.Signals* 724
— A., *Int. Corps.* 2142
— A. A. 2300
— A. D. 1557
— A. E. O. 2348
— A. G., *R.A.* 477
— *Rev.* A. G. 1507
— A. J. 1653
— A. L. 2642
— *H.E.*, *Sir* A. L. 197
— A. R. 2035
— A. St. J. 632
— A. V. 2335
— B. E. B. 1653
— B. G. 171, 2197
— B. M. 1701
— C. 2561
— C. J. 2615
— C. K. 2707
— C. L. 477
— C. N. C. 427
— *Rev.* C. R. 1538
— C. W. H. 2660
— D., *A.C.F.* 2548
— D., *Wt. Offr.* 2667
— D. A., *R.T.R.* 280, 333
— D. A., *R.Signals* 715
— D. A. B. 1271, 1351
— D. A. J. 289, 326
— D. C., *Esq.* 186
— D. D. 2660
— D. F. 1983
— D. G. 1181, 1230
— *Rev.* D. H. 1528
— D. H., *Gen. List* 2536

Digitized by Google

Williams, D. I., *R.A.O.C.* 171, 1742
— D. I., *R.A.E.C.* 2035
— D. J. 2576
— D. J. G. 1181, 1224
— D. N. 1751
— D. S., *R.A.* 425
— D. S., *R.Signals* 753
— D. T. H. 2044
— D. W., *R.C.T.* 1611
— D. W., *R.A.E.C.* 2028
— D. W., *R.E.* 615, 2780
— D. W. B. 606
— E. A. W. 1346, 2940
— E. D. H. 211
— E. E. 2350
— E. G. 709
— E. H. F. 2335
— E. M. 131
— E. P. J. 231
— E. R. 2600
— E. T. 985
— F. 2574
— F. A. 1286, 1356
— F. A. C. 1887
— F. C. 2663
— F. D. 702
— F. J. 2624
— F. O. 419
— G., *Int. Corps.* 2165
— G., *Q.A.R.A.N.C.* 2350
— G., *A.C.F.* 2548
— G. D., *R.T.R.* 280, 333
— G. D., *R.C.T.* 1556
— G. D., *R.A.E.C.* 2035
— G. D. N. 1161, 1244
— G. F. P. 419
— G. K. 1651
— G. L. 1695
— G. M. 35, 228
— G. R., *Esq.* 2845
— G. V. 2557
— G. W. 2615
— H. A. 1640
— H. B. 2025
— H. D. 1490
— H. D. B. 635
— H. G. M. 1974

Williams, H. H. 2615
— H. J. 1594
— H. N. 424
— H. R., *R.Signals* 706
— H. R., *S.W.B.* 1156, 1229
— H. R., *A.C.F.* 2557
— J., *R.E.* (472218) 632
— J., *R.E.* 635
— J., *Wt. Offr.* 2667
— J. A., *A.A.C.* 1490
— J. A., *R.A.* 423
— J. A., *Wt.Offr.* 2685
— J. B., *C.C.F.* 2516
— J. B., *A.C.F.* 2555
— J. C. W. 1176, 1227
— J. D., *D.E.R.R.* 1176, 1244
— J. D., *R.A.M.C* 1695
— J. D., *A.C.F.* 2615
— J. D., *R.T.R.* 283, 333
— J. E., *R.A.* 437, 2465
— J. E., *I.G.* 832
— J. G., *R.A.* 421
— J. G., *L.I.* 1281, 1329
— J. G., 10 *G.R.* 1459
— J. G. M. 1156, 1230
— J. H., *R.Signals* 706
— J. H., *R.A.M.C.* 1644
— J. H. J. 2179
— J. H. K. 2701
— J. J. 280, 333
— J. L. 95
— *Rev.* J. N. 1507
— J. R., *A.C.F.* 2561
— J. R., *R.A.O.C.* 1765
— J. T. 698
— J. V. 726
— J. W., *R.E.* 615
— J. W., *A.C.F.* 2561
— K. 2691
— *Rev.* K. H. 1502
— K. L. 1644
— K. S. 1888

Williams L. L. S. 405, 2796
— L. M. 449
— M., *Q.A.R.A.N.C.* (471601) 2350
— M., *Q.A.R.A.N.C.* (238090) 2350
— M., *Q.A.R.A.N.C.* (476930) 2352
— M., *Q.A.R.A.N.C.* (485511) 2352
— M. B. 1652
— M. E. 753
— M. I. 285, 338
— M. J. 967, 1024
— M. J. H. 706
— M. T. 2627
— N. 761
— N. O. 722
— N. T. St. J. 246, 2816
— P., *R.A.C.* 287, 317
— P., *R.C.T.* 1556
— P., *R. Signals* 722
— P. A. 2663
— P. B., *R.A.P.C.* 1974
— P. D., *R.A.* 421
— P. D., *R.C.T.* 1578
— P. J., *R.E.* 622
— P. J., *R. Mar.* 167, 247
— P. J. A. 2030
— P. K. 1611
— P. M., *R.M.P.* 1960
— P. M., *R.E.M.E.* 1894
— P. R. 2522
— P. R. G. 841
— P. W. 423
— *Rev.* R. 1539
— R., *R.C.T.* 1611
— R., *R.Signals* 761
— R. A., *Esq.* 2813
— R. A. E. W. 1286, 1356
— R. C., *W.Gds.* 842
— R. C., *R.A.O.C.* 1774
— R. C., *R.E.* 635
— R. D. 2516
— R. D. A. 439
— R. G. 1671
— R. H. 627
— R. J. B. 618
— R. K. H. 1765
— R. M. 951, 1036
— R. T. P. 963, 1024
— R. V. 1181, 1240
— R. V. F. 1637
— S. A. S. 2525
— S. J. 276, 333
— S. L. 2391
— T. 2667
— T. D. 1273
— T. G., *R.A.C.* 274, 326
— T. G., *A.C.F.* 2589

Williams, T. H. 2181
— T. I. 2561
— T. J., *R.H.G./D.* 263
— T. J., *Wt. Offr.* 2667
— T. L., *S.W.B.* 1176, 1237
— *Rev.* T. L. 1507
— V. C. M. 2601
— V. D. 2585
— *Rev.* W. A. 3, 79, 1502
— W. A., *A.C.F.* 2642
— W. B. 2696
— W. J., *R.E.* 662
— *Rev.* W. J. 1502
— W. T. 1541

Williams-Bulkeley,
— *Sir* Richard, H. D. 2924

Williams-Wynn, *Sir* O. Watkin 2924

Williams-Wynne, J. F. 2924

Williamson, A. F. 2685
— A. R. 170, 1758
— B. F. 1763
— D. 658
— D. F. 421
— E. F., *A.C.F.* 2555
— E. F., *R.A.C.* 276, 315
— E. J. 2655
— F. C. 2181
— F. G. 628
— G. J. F. 1547
— H. 2621
— H. F. 2335
— H. R. 1784
— I. W. 866, 928
— J., *R.A.O.C.* 1763
— J., *R.A.P.C.* 2019
— J., *Wt. Offr.* 2696
— J. T., *Esq.* 14
— K. 2653
— M. A. 2335
— M. A. (479676) 2335
— N. W. 1596
— P. H. 971, 1039
— P. J. 1983
— R. G. K. 1286, 1356
— T. C. M. 2702
— T. K. 2000
— W. 427
— W. A., *Esq.* 54

Willies, J. E. T. 1263
— W. E. 1751

Willing, B. J. 1171, 1236

Willingale, R. D. 724

Willis, A. H. 2181
— B. R. 1553
— B. V. 1758
— D. 812
— E. H. 2040
— G. D. 725, 1469
— G. H. 131
— H. J. 287, 314
— I. H. 285, 309

Digitized by Google

Willis, J. 2572
— J. B. 271, 321
— K. H. 2691
— M. 622
— M. C. 981, 1027
— M. G. D. 1763
— P. J. 1071, 1129
— R. L. 1450
— T. J. 1894
— T. R. G. 753
— *Rev.* W. G. H. 1502
Willison, D. J. 11, 28, 209
Willmore, H. G. 1181, 1238
Willmott, C. F. 2527
— E. G. 615
Willoughby, A. A. 2630
— D. J. 1431
— *Hon.* H. E. C. 811
— M. C. J. 812
Willows, D. A. 248
Willox, T. C. 2695
Wills, F. H. P. H. 341
— M. T. N. H. 812
— R. E. 1550
Willsher, R. E. 1979
— R. F. 722
Willson, J. J. 1441
— N. 287, 338
Willson-Lloyd, M. 1547
Willstead, K. G. 234, 2777
Willway, M. L. 702
Wilmer, L. G. 1895
Wilmot, C. B. 1979
— C. M. 959, 1024
— M. S. 1974
— N. P. 276, 333
Wilmshurst, A., *R.A.* 425
— A., *Wt. Offr.* 2665
— P. J. 2522
Wilsey, J. F. W. 1166, 1222
Wilshaw, J. 2616
Wilson, A., *Esq.* 55
— A., *Wt. Offr.* 2695
— A. A. 627
— A. B. 754
— A. D. R. G. 73, 77, 207
— A. J., *Brig.* 37, 208
— A. J., *R.A.* 426
— A. J., *Wt. Offr.* 2660
Wilson, A. M., *R.A.D.C.* 2044
— A. M., *Gen. List* 2516
— A. M. N. 2335
— A. N. 1156, 1231
— A. S. G. 2588
— *Hon.* B. C. 262
— B. H. 1885
— B. J. 1765
— B. M. 98, 1261, 1323
— B. R. 634
— C. 2551
— C. A. 2040
— C. B. 1931
— C. C. H. 285, 315
— C. D. 1431
— C. D. H. 405, 2774
— C. F. 1557
— C. H., *R.A.O.C* 41, 1742
— C. H., *A.C.F.* 2630
— C. K. 2522
— C. R. McT. 1701
— C. S. 1647
— C. W. 120, 1550
— D. 2582
— D. E. 2586
— D. F. 1176, 1230
— D. G., *R.A.O.C.* 1763
— D. G., *R.E.M.E.* 1895
— D. I. T. 2568
— D. J., *R.R.F.* 975, 1032
— D. J., *R.C.T.* 1556
— D. L. 2698
— D. N. 1660
— D. P. 436
— D. P. S. 607
— D. R. 876, 933
— D. W. 2701
— E. B. 1151, 1233
— E. C. T. 2960
— E. M. 1653
— E. R. T. 2352
— E. T. 2600
— G. A. 698(2)
— G. B. 405
— G. C. 1637
— G. D. 2696
— G. J. S. 427
— G. K. 1983
— G. McI. 761
— G. S. 1652
— H., *R.E.M.E.* 1895
— H., *Wt. Offr.* 2685
— H. H. 1773
— *Dr.* H. M. 7, 52
— H. P. 1774
— H. R. G. 1286, 1356
— H. S. 709
— I. G. 1887
— I. R. 722
— I. T. C. 606
Wilson, J., *R.A.* 162, 247
— J., *R.E.M.E.* 1904
— J., *A.C.C.* 2181
— J., *W.R.A.C.* 2380
— J. B., *Int. Corps* 2141
— J. B., *A.C.F.* 2616
— J. C., *R.A.P.C.* 1975
— J. C., *R.A.M.C.* 1637
— J. D., *R.A.* 433
— J. D., *Welch* 1176, 1240
— J. F. 1567
— J. H., *ret.* 133
— J. H., *R.A.O.C.* 1758
— J. H., *Q.A.R.A.N.C.* 2352
— J. J. 419
— J. K. 2644
— J. L., *R.Anglian* 959, 1037
— J. L., *R.C.T.* 1556
— J. M., *Esq.* 14
— J. M., *Yorks.* 1143
— J. M., *R.E.* 634
— J. P. M. 614
— J. S., 51 *Highland* 943
— J. T., *Worc. R.* 1166, 1234
— J. W. 2040
— K., *R.S.* 876, 922
— K., *R.A.M.C.* 1702
— K., *R.A.M.C.* (*Reg.*) 38, 1647
— K. A. C. 706
— K. H. S. 73, 211
— K. P. 2552
— L., *R.E.* 632
— L., *Wt. Offr.* 2653
— L. F. T. 2660
— M. B. 423
— M. D. 1974
— M. D. McP. 861, 936
— M. F. 634
— M. F. A. 1151, 1235, 2786
— M. J. 658
— M. J. A. 141, 1271, 1329
— M. K. 1742
— M. O. 725
— M. P. B. G. 627
— M. S. 621
— N., *R.E.* 634
— N., *Q.A.R.A.N.C.* 2350
— N. J. 465
— O. R. 2027
— P. B. J. 1983
— P. C. 2533
— P. F., *A.A.C.* 34, 1490
— P. F., *King's* 1058, 1124
— P. G. A. 1245
— P. J. 166, 2179
— P. J. E. 1652
— P. L. 2910
— P. N. 2924
Wilson, R. 131
— R., R.A.M.C. (*Reg.*) 1637
— R., R.A.M.C. (*S.S.C.*) 1651
— R., *Wt.Offr.* 2706
— R. A., *I.G.* 832
— R. A., *R.E.M.E.* 1897
— R. A. R. 283, 308
— R. D., *C.C.F.* 2527
— R. D., *Maj.-Gen.* 34, 206
— R. F. 943
— R. G. 963, 1037
— R. J. 2508
— R. L., *R.Signals* 726
— R. L., *R.A.M.C.* 1644
— R. M. C. 1161, 1244
— R. O. 703
— R. P. 274, 321
— R. W. F. 1441
— S. C. A. 2403, 2466
— T., *R.A.O.C.* 1784
— T., *Q.A.R.A.N.C.* 2348
— T. A. K. 477
— T. C. 975, 1027
— T. G. 144, 211
— T. J. 2548
— T. P. 628
— W., *R.A.P.C.* 1975
— W., *C.C.F.* 2536
— W., *A.C.F.* (*Renfrew*) 2621
— W., *R.A.M.C.* 1647
— W. A., *R.C.T.* 1596
— W. A., *A.C.F.* 262
— W. T. 2691
Wilson-Brown, M. S. 709
Wilson-Ing, A. H. 1765
Wilson-Smith, J. L. 856, 921
Wilton, G. E. 1775
Wilton-Steer, M. J. 703
Wiltshire, A. D. 662
Wimbury, R. H. 658
Winand, C. J. 1553
— R. D. 1556
Winarick, M. J. 1557
Winch, B. C. 37, 1888

Digitized by Google

Winchcombe, P. 1888
Winchester, N. W. 449
Windas, T. 1702
Windebank, I. P. 2663
— P. L. 2695
Winder, J. C. 2601
— W. E. 424
Windham, A. A. 427
Windham-Bellord, R. 1281, 1351
Windle, C. 2030
— T. A. 2644
Windmill, L. 2382
— R. L. 715
Windsor, A. L. H. 2667
— E. C. 1491
— M. E. 2348
— R. F. 1983
— W. 1636
Windsor-Aubrey, P. M. M. 1261, 1323
Windsor Clive, E. A. 812
— E. I. 811
— R. C. 107, 208
— R. F. M. 248
Windus, J. T. 1591
Wine, D. H. C. 1983
Winfield, B. C. 433
— C. R. 1660
— I. 635
— R. C. 231
Wing, A. T. 1491
— D. B. 761
— G. 658
— M. S. 2382
Wingate J. 2616
— O. J. 430
Wingate Gray, W. M. 167, 247
Wingfield, J. G. 1695
— J. J. R. 1271, 1329
— P. W. 2464, 2508
— R. 1695
Winkley, D. 2706
Winn, E. J. 245
— J. C. 2165
— J. F. 168, 1051, 1138
— M. 1550
— T. A. 2586
Winner, *Dame* A. L. 2812
Winney, A. 2691
Winning, A. M. 2695
— H. S. 2706
Winship, E. A. N. 278, 333
Winskell, H. K. C. 1565
Winspear, M. L. 1702
Winstanley, J., *Esq.* 2813, 2850
— L. 2619
— P. B. 77, 228
— R. G. 951, 1022
— W. W. 1885
Winstone, R. J. 437
Winter, A. J. 1784
Winter, C. S. 871, 925
— F. M. S. 107, 701
— G. E. 287, 330
— J. 2667
— J. Q. 1392
— M. A. W. 2597
— N. C. P. 274, 322
— P. A. 1051, 1130, 1140
— R. A. 2585
— T. B. 1556
— T. P. 1393
Winterbottom, *Lord* 5
— A. 2665
Winterbourne, A. J. 1469, 1975
Winters, R. G. 2165
Winterton, T. H. 419, 2796
Wintle, K. S. B. 421, 2774
Winton, T. A. 1765
Winwick, J. G. 1640
Wirgman, E. I. 856, 925
Wisdom, A. K. M. 2309
— D. H. G. 1742
— E. 1800
Wise, A. G. 1870
— A. L. 2348
— A. W. 208
— K. A. 2653
— K. E. 1647
— M. G. H. 706
— M. H. 102, 801
— N. B. 427
— R. B. 283, 333
— T. M. 2352
Wiseman, D. E. 1882, 2831
— D. J. C. 421
— H. H. 2531
— J. E. 1777
— P. J. 426
Wish, F. R. 1784
— H. J. 2391
Wishart, J. G. 2027
Wiskin, M. C. R. 427
Withall, W. N. J. 48, 607
Witham, J. W. 2660
Wither, R. 2071
Witherell, M. W. J. 289, 338
Witheridge, A. G. 276, 327
Withers, A. R. 1181, 1236
Withers, J. A. 333
— J. R. 423
— S. G., *Esq.* 55
— W. J. A. 1897
Witney, P. C. 2706
Witting, D. W. 1751
Witton, G. 1775
Witts, E. M. 2619
— W. J., *Esq.* 55
Wixley, G. R. A. 1, 2922
Wodehouse, A. J. 1166, 1227
Woff, R. A. 2165
Wolfe, K., *Esq.* 54
Wolfe-Murray, J. 861, 936
Wolfenden, M. E. H. 634
Wolfson, H. 2468, 2510
Wollaston, J. C. 722
— K. H. 1488
Wolley, R. A. 2025, 2816
Wollocombe, P. A. S. 959, 1024
Wolsey, A. N. 607, 2790
— H. 436
Wolstencroft, J. 1758
— P. 1550
Wolstenholme, B. J. 2660
— P. 635
— S. 2706
Wolverson, R. C. 832, 2465
Womack, J. 2533
— P. 2574
— R. H. T., *Esq.* 45, 2845
Wombwell, R. J. 2663
Wong Hock Boon, *Prof.* 2813
Wonson, D. W. 1077, 1137
Wontner, C. W. 2474
Wood, A. J. C. 943, 2464
— A. R. 1171, 1234
— A. S. 280, 307
— A. T. B. 1176, 1240
— B., *R.E.* 628
— B., *Q.A.R.A.N.C.* 2350
— B. D. R. 2521
— B. L. 1964
— B. R. 753
— B. W. 2555
— C., *R.A.O.C.* 1775
— C., *Wt. Offr.* 2663
— C. A. 2346
— C. C., *A.C.F.* 2642(2)
— C. C. 2707
— C. G. 866, 928
— D., *C.C.F.* 2531
— D., *Wt. Offr.* 2663
— D. A. 1488
— D. A. F. 2552
— D. B. 246, 2790
Wood, D. E. 2000
— D. H. 2796
— D. J., *R.G.J.* 1251, 1346, 2790
— D. J., *Q.A.R.A.N.C.* 2350
— D. J. L. 2849
— D. R., *2G.R.* 1431
— D. R., *Int. Corps* 2165
— D. R. D. 1058, 1131
— D. W. 439
— D. W. J. 2589
— E. 632
— E. R. 2634
— F. 1644
— F. D. I. 2630
— F. W. 2685
— G. 2707
— G. M. 1652
— G. P. 851, 940
— H. H. 170, 271, 317
— H. J. 628
— J., *Stafford* 1161, 1238
— J., *R.A.M.C.* 1640
— J. D. 2510
— J. E. 2521
— J. F. M. 943
— J. O. 762
— J. P. 629
— J. R. 430
— J. S. E. 1488
— J. W. E. 1777
— K. F. 2685
— K. R. 1864
— L. D. 842
— L. R. 2589
— M. A. N. 519
— M. C. 2627
— M. I. 2644
— M. J., *Gen. List* 2508
— M. J., *C.C.F.* 2533
— M. L. 1540, 2820
— N. 1557
— N. A. 2601
— N. F. 715
— P. E. 1391
— P. H., *R.A.C.* 272, 322
— P. H., *D. & D.* 1156, 1221
— P. L. W. 1077, 1127
— P. R. 1058, 1127
— R. 618
— *The Rt. Hon.* R. 1361
— R. A. 2644

Digitized by Google

Wood, R. G., *Wt. Offr.* 2663
— R. G., *Gen. List* 2616
— R. H. B. 1176, 1224
— R. J. 2545
— R. J. R. 2663
— R. O. G. 274, 317
— *Rev.* R. O. R. 1502
— *Rev.* R. T. J. K. 1502
— S. 711
— T. C. 598
— W. 2959
— W. C. J. 1904
— W. G., *D & D.* 1151, 1221, 2793
— W. G., *R.A.O.C.* 1784
— W. H. D. 1889
— W. J. N. 1964
— W. L. 706
— W. R., *C.R.M.P.* 1960
— W. T. D. 2557

Woodall, D. J. 2601
— J. A. 1889
— J. W. A. 285, 309

Woodbine, E. W. 1077, 1139

Woodbridge, B. H. 971, 1027
— D. C. 703
— R. O. I. 1490

Woodburn, C. W. 614

Woodbury, S. A. 2576

Woodcock, E. W. 1943
— J. L. 754
— M. J. 425
— N. C. 437
— R. W. 2030

Woodd, B. B. N. 326

Wooddisse, J. R. 963, 1037

Wooden, T. A., *Esq.* 55

Wooderson, P. J. 2587

Woodfield, C. A. 628
— J. F. 1894

Woodford, A. E. 419
— D. M. 963, 1031
— J. A. 1758
— R. S. P. 2587
— W. A. 2181

Woodgate, *Miss* J. 2879

Woodger, K. R. 368

Woodhall, *Rev.* N. J. 1538

Woodhams, E. A. 2035

Woodhead, D. 1541
— *Rev.* H. H. 1533
— M. ff. 271, 320
— N., *Esq.* 55, 63

Woodhouse, A. J. 2653
— A. P. 754
— C. J. M. 2030
— C. P. 1077, 1139
—E. A. 2644
—H. de C. J. 2531

Woodhouse, J. 2029
— J. B. A. 1775
— J. D. A. 271, 322
— P. 1611
— P. M. 761
— R. G. 1261, 1323
— R. L. F. 2557
— T. A. 715
— W. F. 274, 332

Woodiwiss, R. V. 1161, 1222

Woodley, H. 401
— P. A. 1171, 1232
— R. C. 1751
— W. E. 245, 2829

Woodliffe, J. A. 1763

Woodman, E. G. 78, 247

Woodroffe, D. E. 2028

Woodrow, A. J. 22, 62, 208
— A. J. C. 802
— G. H. 666
— H. C. 615
— J. 1765
— J. H. 955, 1024
— K. 967, 1037
— P. M., *Esq.* 55
— S. G. 2588

Woodruff, A. 2000
— *Prof.* A. W. 2812
— C. 2000
— J. W. 425

Woodruffe, D. N. S. 1166, 1238

Woods, A. 1979
— B. 1889
— C. W. 35, 204
— E. 1979
— E. A. 822
— F. H. 2029
— H. G. 162, 271, 311
— L. A. 709
— M. W. (*T.A.V.R.*) 1245
— M. W., *Esq.* 2847
— M. W. A. 2508
— P. J. 477
— P. M. 2403
— R. C. 2030
— R. E. 1488
— R. H. 2522
— R. J. 922
— R. M. 1042
— R. P. 2528
— S. G. 2685
— T. B. 706
— T. D. 2706
— T. F. M. 1636

Woodward, A. 1611
— A. E., *R.H.G./D.* 263
— A. E., *A.C.F.* 2642
— A. J. 2600
— A. L. de P. 2572
— A. N. W. H. 430
— C. W. 2619
— D. A. 2536
— J. 280, 333
— K. J. 2638
— L. E. 2619
— N. P. H. 1166, 1236
— P. H. 634
— R. 1784
— T. T. 2685

Woodworth, G. 1702

Woodyear, R. J. 1751, 2824

Woolcott, P. 41, 609

Wooldridge, A. G. 49, 959, 1031
— *Dr.* G. 49
— J. M. C. 37, 414
— K. R. 1140

Wooles, D. S. 93, 1540

Woolf, I. J., *Esq.* 2805

Woolfall, R. J. 2075

Woolfenden, J. L. 2600

Woolfe, K., *Esq.* 28

Woolford, A. J. 35, 247
— P. E. 1895

Woolfrey, R. A. 427

Woolfson, P. M. 762

Woolgar, D. A. 1887

Woolhead, K. W. 1644

Woollcott, R. I. 2707

Woolliscroft, A. B. 2653

Woollatt, G. E. C. 615

Woollett, J. C. 162, 204

Woolley, J. D. V. 283, 330
— P. E. 1071, 1127
— P. J. W. 1887
— W. G. 981, 1027

Woollings, J. B. 2000

Woollven, N. P. 654

Woolnough, E. J. 1747
— H. A. 1166, 1242

Woolrych, G. D. K. 28, 702
— W. T. 424

Woolsey, R. G. 1083, 1127

Woolstencroft, D. H. 959, 1024

Wootley, G. H. 2653

Wootton, N. 2624
— R. A. 1488
— T. P. 274, 328
— W. D., *Esq.* 55

Wordsworth, C. W. 251

Worgan, D. A. A. 1897

Work, V. E. 2557

Workman, B. K. 2537
— C. J. 2165

Worlledge, V. F. 28, 607

Wormald, D. B. 51, 204

Wormell, R. W. 2634

Worrall, A. G. 2552
— R. I. 1140

Worsell, C. S. 2546

Worsley, A. E. 2346
— D. E. 1637
— G. H., *R.C.T.* 1540
— G. H., *R. Hamps.* 1133
— J. 723
— R. E. 208

Worster, A. V. 1286, 1336

Worswick, E. R. 1784

Wortelhock, G. A. G. 2025

Worthing, H. 1931

Worthing-Smith, B. 401

Worthington, A. R. 1637, 2808
— E. J. M. 168, 632
— H. 1086, 1132
— I. A. 2536
— M. 2698
— N. R. 1459
— P. J. 618

Worthy, J. A. R. 1640
— P. 959, 1037

Worts, J. B. 955, 1024, 2784

Digitized by Google

Wotherspoon, D. C. 1888
— J. O. 464
Wotton, M. C. 1644
Wragg, F. H. 2572
Wraight, C. P. 1765
— P. A. 1557
Wrathall, D. 1596
Wray, A. R. 2585
— C. B. 433
— K. M. 2644
— K. S. 477
— P. M. 430
Wreford, D. E. 272, 326
— R. T. J. 1042
Wren, E. J. 628
— M. W. 614
— W. N. 967, 1024
Wrenn, G. R. W. 2706
Wride, D. C. 1261, 1323
Wrigglesworth, C. W. 1892
— M. D. 762
Wright, A. 754
— A. G. 2574
— A. H., *R.Signals* 762
— A. H., *Wt. Offr.* 2701
— A. J. 621
— A. P., *Foresters* 1166, 1242
— A. P., *A.C.F.* 2634
— A. R. 289, 324
— B. 1964
— B. H. F. 263
— B. M. 1140
— C. 1747
— C. C. S. 274, 300
— C. F. C. 2877
— C. K. 1889
— C. T. J. 278, 309
— C. V. 2707
— C. W., *Esq.* 14
— D. 1540
— D. A., *R.E.* 608
— D.A., *R.A.O.C.* 1765
— D. C. W. 425
— D. E. D. 754
Wright, D. H. 607
— D. J., *Queens* 167, 959, 1024
— D. J., *R.Anglian* 971, 1039
— D. J., *R.E.M.E.* 1890
— D. P. 1104
— D. Y. 449
— E. D., *Esq.* 14
— E. R. McM. 271, 324
— E. V. 2616
— F. G. 2702
— G. H. 1042
— G. J., *R.C.T.* 1564
— G. J., *Wt. Offr.* 2663
— G. V. 2701
— G. W. H. 2035
— H. 1887
— H. G. 1784
— H. R. 2025
— H. S. J. 436
— J. 2181
— J. A., *R.T.R.* 278, 333
— J. A., *Stafford* 1171, 1238
— J. B., *R.A.O.C.* 1784
— *Rev.* J. B. 1507
— J. B., *Gen. List* 2474
— J. E., *R.A.* 437
— J. E., *Wt. Offr.* 2994
— J. J. 615
— J. M., *Esq.* 55
— J. N. 2025
— J. O. 2537
— J. Q. 2528
— K. G. 726
— K. J. 130, 1747
Wright L., *R.A.O.C.* 1742
— L., *R.A.O.C.,S.S.O.* 1784
— L. A. 2667
— L. J. 2685
— M. C. H. C. 1611
— M. C. S. 430
— M. I. 2685
— M. J. W. 607, 2782
— *Rev.* M. M. 1507
— M. S. 967, 1039
— M. W. 762
— N. 1695
— N. C. 289, 320
— P. A. 2574
— P. A. J. 802
— P. H. 2962
— P. S. 622
— R., *R.Anglian* 985, 1039
— R., *R.E.M.E.* 1904
— R. A. 715
— R. H. 2706
— R. M. 703
— R. W. L. 426
— T. M. 2515
— T. R. 622
— W. 876, 936
— *Rev.* W. G. A. 1502
— W. H. 285, 338
— W. M. 1553
Wrighton, C., *Esq.* 54
Wrightson, G. 2701
— M. 1578
— P. S. 1143
Wrigley, J. 2546
— S. M. C. 278, 324
Wroe, W. 2707
Wrout, J. D. 341, 2468
Wyatt, J. G. H. 621
— J. M. 627
— J. R. 627
Wyatt, M. G. 278, 330
— M. J. 1887
— R. J. W. 1964
— S. J. 723, 1469
— W. T. 629
Wyborn, R. T. 1765
Wybrow, C. C. 2586
— I. M. 2586
Wyburd, J. W. 263
Wyeth, R. W. 2521
Wykeham, P. J. 1281, 1329
Wykes, T. W. M. 1975
Wyld, E. J. 2756
Wylde, N. N. 1765
Wylie, C. G. 35, 1459
— L. H. 2880
Wylie, Verner, *Esq.* 2879
Wyllie, D., *Esq.* 14
Wyman, R. 1775
Wymbs, P. B. 725
Wyncoll, N. E. 2521
Wyndham, A. M. H. 50, 414
Wyndham-Tate, P. 2391, 2819
Wynn, J. H. 2604
— L. W. 1784
Wynne, C. 1695
— M. D. 761
— O. G. 842
— T. 278, 320
— T. H. M. 2044
Wynne Mason, W., *Esq.* 2879
Wynter, R. W. D. 1052, 1140
Wynters, J. F. 1652
Wyse, W. 1565

Digitized by Google

X

Xuereb, E. H. 596

Y

Yahya Bin Haji Omar 726
Yannaghas, G. M. 1361
Yardley, A. E. 1751, 2827
— J. A. 2557
Yarnold, A. G. F. 414
Yates, A. M. 1960
— C. M. 2350
— D. 2706
— D. B. S. 715
— D. E. D. 731
— D. M. 2403, 2467
— E. S. 1553
— G. R. 30, 955, 1037
— J. A. 401, 2849
— J. H. 1702
— J. R. 1974
— M. E. 2350
— R. C. 433
— S. J. 975, 1027
— S. R. 971, 1031
— T. St. J. 609
— W. A. 338
Yates-Smith 285, 338
Yatim, Bin Attan 1567
Yearling, F. C. 2685
Yearsley, L. M. 1086, 1132
Yeates, J. R. 1660
Yeats, T. D. 1758
Yellen, F. 629
Yemm, A. D. 1892
— M. 1058, 1124
Yeo, C. J. R. 207
Yeoh Ghim Seng 2813
Yeoman, A. 706
— G. J. 1557
— W. J. 427
Yeomans, A. G. 2403
— J. R. 634
— L. J. 1596
— R. A. 1691
Yerburgh, J. R. 614
Yerbury, J. T. 622
Yolland, R. M. 715
Yonwin, K. 2665
Yool, H. 2515
York, D. J. 1784
— J. H. H. 166, 1271, 1329
York, R., *Esq.* 14
Yorke, A. T. 287, 338
— E. L. 283, 324
— H. A. P. 975, 1027
Youdell, V. P. 632
— A. G. 1660
Youens, *The Ven. Archdeacon* J. R. 3, 61(2), 1500
Youlden, D. A. 1361
Youll, G. M. 971, 1031
Youlten, P. D. 430
Young, A. 206, 2824
— A. F. 246
— A. P. 2382
— A. R. 615
— A. T. 2040
— A. V. 421
— B. C. 2619
— B. G. 1758, 2824
— C. 726
— C. B. W. 1979
— C. H. 1695
— D. C. W. 419
— D. H., *R.E.* 622
— D. H., *R.A.M.C.* 1671
— D. N. 1975
— D. R. 2695
— D. T. 851, 921
— E. J. 1810
— F. J. T. 971, 1039
— G. 628
— G. D. 209, 2837
— G. D. P. 1971
Young, G. R. 207
— G. T. 2587
— G. W. 709
— H. G. 871, 936
— H. K. 943
— I. U. 211
— J., *R.E.* 622
— J., *R.A.E.C.* 2029
— J. A. 2615
— J. A. L. 943
— J. C. 722
— J. D. 2660
— J. F. 658
— J. H. 1765
— J. S. M. 421
— K. H. Mck. 1651
— K. M. 2040
— L. 2474
— M. A. 439
— M. A. L. 251
— M. D. 959, 1031
— M. D. P. 621
— M. G. A. 1960
— M. H. G. 1550
— M. J. 715
— M. T. 2522
— N. R. 449
— P. 2793, 2804
— P. C. L. 2582
— P. D. 285, 314
— P. P. 959, 1037, 2786
— P. S. 431
— R. 1983
— R. A. G. 866, 928
— R. B. H. 427
— R. D. G. 2142
— R. E. 607
— R. H. 421
— R. K. 1392
— R. W. R. 2849
— S. 2348
— S. M. 2601
Young, W. A. L. 1391
— W. M. 1758
— *Sir* W. N. 278, 328
— W. T. 1894
Younge, M. C. 2382
Younger, A. E. 79, 208
— D. J. 278, 315
— J. M. A. 9, 231
— J. W. 30, 209
— T. W. 2508
— W. G. 1983
Younger of Leckie, *The Visct.* 2922
Younghusband, E. J. 1540
Youngman, R. F. 1897
Youngson, R. M. 1637
Younson, E. J. 209, 2860
Yowart, R. M. G. 2521
Yugoslavia, *H.R.H. Prince* Alexander of, 287, 338
Yule, I. 2576
Yusof bin Ishak 197

Z

Zagni, A. F. E. 658
Zain Mahmud Hashim 192
Zakir Husain, *Dr.* 188
Zala, R. A. 425
Zammit-Briffa, P. 596
Zengel, R. L. 2958
Zerafa, V. V. 1647
Zia-ud-Din-Arshad 2894
Zia-ur-Rahman Nagi 2894
Zorichak, T. J. 622
Zuckerman, *Prof. Sir* S. 2847
Zvegintzov, I. D. 812
— P. D. 283, 311

Printed in England for Her Majesty's Stationery Office
by Henry Blacklock & Co., Ltd., Manchester. M8 7GA

Digitized by Google

Digitized by Google

NATIONAL ASSOCIATION FOR EMPLOYMENT OF REGULAR SAILORS, SOLDIERS AND AIRMEN

HEAD OFFICE :

4, BUCKINGHAM PALACE MANSIONS,
BUCKINGHAM PALACE ROAD, S.W.1.

Telephone : **01-730 7257**

Patron : HER MAJESTY THE QUEEN

The object of this Association is to seek vacancies and to recommend to Employers selected men of good character, and of all qualifications and trades.

BRANCH ADDRESSES

46A, Union Street, **ABERDEEN, AB1 1BD**
T.A. Drill Hall, 40, Ashburnham Road, **BEDFORD**
Northern Ireland War Memorial Building Waring Street, **BELFAST, BT1 2DW**
T.A. Centre, Golden Hillock Road, **BIRMINGHAM, 11**
3, North Street Quadrant, **BRIGHTON, BN1 3FA**
T.A. Centre, Artillery Ground, Whiteladies Road, **BRISTOL, BS8 2LG**
12, Abbeygate Street, **BURY ST. EDMUNDS**
5, St. John's Square, **CARDIFF, CF1 2DH**
31, Chiswick Street, **CARLISLE**
7, Railway Street, **CHATHAM**
Drill Hall, Market Road, **CHELMSFORD**
51/53, Clarence Street, **CHELTENHAM, GL50 3JS**
64, Watergate Street, **CHESTER**
65, Queen's Road **COVENTRY CV1 3FX** (Sub-office of Birmingham)
98, South End, **CROYDON, CR0 1DQ**
19/20, Corn Market, **DERBY, DE1 1QH**
Cumberland Block, Raglan Barracks, **DEVONPORT**
68, Murraygate, **DUNDEE**
23, Drumsheugh Gdns., **EDINBURGH, 3**
20, Renfrew Street, **GLASGOW, C.2**
15, Palatine Chambers, 6 Market Street, **HALIFAX**
26, Prince's Dock Side, **HULL**

BRANCH ADDRESSES

21, Portland Crescent, **LEEDS, LS1 3DR**
311, High Street, **LINCOLN**
Room 17, The Temple, 24, Dale Street, **LIVERPOOL, L2 5RU**
LONDON
4, Buckingham Palace Mansions, Buckingham Palace Road, **S.W.1**
271, High Street, **ACTON W.3**
1, Campbell Road, **BOW, E.3**
48-56, Station Road, **WOOD GREEN, N.22**
Gaddum House, 16-18, Queen Street **MANCHESTER, M2 5JH**
147, Albert Road, **MIDDLESBROUGH**
178, New Bridge Street, **NEWCASTLE-UPON-TYNE, NE1 2TE**
The Barracks, Barrack Road, **NORTHAMPTON, NN1 3RE**
Britannia Barracks, **NORWICH, 67A**
59A, Derby Road, **NOTTINGHAM, NG1 5BA**
2B, Tipner Road, Stamshaw, **PORTSMOUTH, PO2 8QS**
17, Winckley Square, **PRESTON, PR1 3JJ**
Watlington House, Watlington Street, **READING, RG1 4RJ**
Room 11, The Hutments, Stafford Road, **SALISBURY**
41, Church Street, **SHEFFIELD, S1 2GL**
1, Dogpole, **SHREWSBURY**
61A, Stoke Road, **STOKE-ON-TRENT**
61, Wind Street, **SWANSEA, SA1 1EG**
R.E. Yard, Mount Street, **TAUNTON**
34, Berry Street, **WOLVERHAMPTON**

Digitized by Google

THE FORCES HELP SOCIETY AND LORD ROBERTS WORKSHOPS

(formerly The Incorporated Soldiers', Sailors' and Airmen's Help Society)

Patrons:

H.M. THE QUEEN

H.M. QUEEN ELIZABETH THE QUEEN MOTHER

President: GENERAL, THE LORD ROBERTSON OF OAKRIDGE, G.C.B., G.B.E., K.C.M.G., K.C.V.O., D.S.O., M.C.

Vice-Presidents:

HIS GRACE THE DUKE OF WELLINGTON, K.G.

FIELD-MARSHAL LORD HARDING OF PETHERTON, G.C.B., C.B.E., D.S.O., M.C.

FIELD-MARSHAL SIR CLAUDE AUCHINLECK, G.C.B., G.C.I.E., C.S.I. D.S.O., O.B.E.

Chairman: LIEUT-GENERAL SIR RONALD SCOBIE, K.B.E., C.B., M.C.

The Society has a wide-spread organisation throughout the United Kingdom, Northern Ireland, Eire, British Commonwealth, and with Her Majesty's Forces serving Overseas, consisting of approximately 10,000 voluntary helpers who are indefatigable in their efforts to solve the problems of serving and ex-service members of Her Majesty's Forces.

THE OBJECTS OF THIS SOCIETY ARE :—

(1) To help men of the Navy, Army and Air Force during their service in Her Majesty's Forces, and after their discharge; also men of the Allied Forces.

(2) To establish and maintain permanent Convalescent Homes and Homes of Rest for ex-Service men who are disabled or necessitous, and to contribute to the support of such cases in their own homes if considered necessary.

(3) To investigate cases of ex-Service men for Regimental Associations and other Organisations and to act as Almoner.

(4) To help members of the Women's Royal Naval Service, Queen Alexandra's Royal Army Nursing Corps, Women's Royal Army Corps, Auxiliary Territorial Service and the Women's Royal Air Force and Women's Auxiliary Air Force during their service in Her Majesty's Forces, and after their discharge; also women members of the Allied Forces.

(5) To train and employ in Lord Roberts Workshops men discharged from the Navy, Army or Air Force with a disability due to their service who are unable to take up ordinary employment.

Employment was found for 176,500 discharged Servicemen during 1903–1962. 1,372,976 were assisted with money or clothing. 32,327 were sent to temporary Convalescent Homes and 1,659,346 have been dealt with in other ways, making a grand total of 3,241,159 (including WRNS, WRAC and WRAF). 4 550 disabled ex-Servicemen have been admitted to Lord Roberts Workshops in London and the Provinces since 1914.

Comptroller: Mr. A.M. HANKIN, C.M.G. *Secretary:* MAJOR L.F.E. JAMES, M.B.E.

122, BROMPTON ROAD, LONDON, S.W.3

Telegrams "Peaceful, South Kens. London." *Telephone:* 01-589 3243-4-5

Subscriptions and gifts of clothing, &c., will be gratefully received by the Secretary Cheques and P.Os. to be crossed "Lloyds Bank Ltd."

Digitized by Google

Ministry of Labour Professional and Executive Register

Officers holding Regular (including Short-Service and Extended Service) Commissions who have retired or are about to retire, and who wish to find civilian employment, are invited to register at the nearest Employment Exchange of the Ministry of Labour at which the Professional and Executive Register is maintained. There are forty-eight such Exchanges each of which can give information not only about local employment opportunities but also about those in other areas. The addresses can be obtained from any Local Office of the Ministry.

The United Services Trustee

123, Pall Mall, S.W.1

The United Services Trustee is a Corporation which was formed in December, 1918, for the use and benefit of the Royal Navy, Army and Royal Air Force, and not for gain or profit.

The main objects for which the Corporation is established are to act as Trustee or Custodian Trustee, or as Treasurer, Receiver or Manager, or as Agent for persons having the management or control of any funds or property existing for the benefit of members or ex-members of H.M. Forces.

The purchase and sale of investments, collection of dividends and recovery of Income Tax are all matters on which the United Services Trustee is willing to give expert advice and assistance.

Any further information can be obtained from the Secretary at the above address.

Telephone: 01-930 0027.

Digitized by Google

The Army Benevolent Fund

20, GROSVENOR PLACE, S.W.1.

(Registered under the War Charities Act, 1946).

PATRON :

HER MAJESTY THE QUEEN

President :

Field-Marshal Sir RICHARD HULL, G.C.B., D.S.O., M.A., LL.D.

The object of the Fund is to assist to the fullest extent possible in the provision of financial support to Corps, Regimental and other Charitable Organisations which directly or indirectly benefit Service and ex-Service men and women and their dependants. Since its inception in September 1944 the Fund has made grants to these organisations amounting to over £4,500,000 and the calls on the Fund are heavier than ever.

Donations, which cannot be too large or too small, may be paid into any bank in Great Britain or Northern Ireland for credit of the Fund, or sent to the above address.

The Star & Garter Home for Disabled Sailors, Soldiers & Airmen, Richmond, Surroy

Patron: HER MAJESTY THE QUEEN

Chairman of Governors: Marshal of the Royal Air Force Sir John Slessor, G.C.B., D.S.O., M.C.

The Home stands on the site on Richmond Hill of the old Star and Garter Hotel, famous for 200 years, which early in the First World War, with the generous help of the Chartered Auctioneers' and Estate Agents' Institute, was converted for the care of men seriously wounded.

When the War ended a new Home was built, the funds for this being largely subscribed by the women of Britain and the Commonwealth, whose special War Memorial it is. The new building was opened by King George V and Queen Mary in 1924.

The Home provides happy and permanent accommodation for disabled ex-Servicemen and gives them the best possible medical treatment. It accommodates 200 patients with over 100 men on the waiting list. A few of the patients are veterans of the Boer War, two-thirds served in World War I and the remainder served subsequently, a large number in World War II.

It is an independent charity and not part of the National Health Service. Rising costs over the years have steadily widened the gap between expenditure and reliable income. An average of nearly £30,000 is required each year to bridge this gap.

Financial help is needed to enable the Home to continue as its founders would have wished. Donations would be gratefully received by The Commandant at The Star and Garter Home, Richmond, Surrey. Telephone: 01-940 3314.

Digitized by Google

SSAFA

THE SOLDIERS', SAILORS' AND AIRMEN'S FAMILIES ASSOCIATION

INSTITUTED 1885 (INCORPORATED BY ROYAL CHARTER 1926)

Patrons:

HER MAJESTY THE QUEEN

HER MAJESTY QUEEN ELIZABETH THE QUEEN MOTHER

President of the Council:

Admiral of The Fleet The EARL MOUNTBATTEN OF BURMA, K.G., P.C., G.C.B., O.M., G.C.S.I., G.C.I.E., G.C.V.O., D.S.O.

Chairman:

Lieut.-General SIR REGINALD F S. DENNING, K.B.E., C.B., D.L.

OBJECTS OF THE ASSOCIATION

To look after the welfare of the families of Service and ex-Service men and women.

To help them to obtain all the assistance for which they may be eligible from statutory sources, and also from Service and Regimental Funds.

To help with *temporary* grants and clothing those who are in distress and whose need is not provided for by the State.

To act as the friendly advisers of Service and ex-Service families in all their problems and difficulties. however personal and however varied.

To represent the cause of these families to the appropriate Government Departments when there is reason to do so.

In pursuing these objects SSAFA maintains 1,500 BRANCHES at home and abroad; an OVERSEAS DEPARTMENT, a NURSING SERVICE, a CLOTHING BRANCH, and a short-stay CHILDREN'S HOME near Chelmsford.

The OFFICERS' BRANCH provides rent-free flats, rent grants or emergency help to necessitous widows and unmarried daughters of deceased officers. It is dependent on voluntary contributions expressly earmarked therefore, and cannot, under the terms of the Charter, be supported by the General Funds of S.S.A.F.A.

Controller: Mr. M. H. Nisbet, M.B.E.

Head Office: 27, Queen Anne's Gate, London, S.W.1

Telephones: 01-839 4131 (7 lines)

Telegraphic address: "Safamas Parl London"

Digitized by Google

THE OFFICERS' ASSOCIATION

The primary object of the Officers' Association is to relieve distress among all those who have at any time held a Commission in Her Majesty's Naval, Military or Air Forces (including the Women's Services and Nursing Services) and among their widows and dependants.

Although a separate organisation with its own Royal Charter, Council and Committees, the Association also bears the title of "The Officers' Benevolent Department of the British Legion".

The Relief Branch deals with all cases requiring financial help or assistance in education and training of children. The Homes Branch assists in particular the elderly ex-officers and widows who can no longer look after themselves and require accommodation in a Home for the elderly or a Nursing Home. The Association maintains "Huntly", its own Home for elderly male ex-Officers at Bishopsteignton, South Devon, and also a small bungalow estate at Leavesden, near Watford, for disabled ex-Officers and their families.

It has a Claims and Pensions Branch which helps ex-officers or their widows with Disability Pension and other Claims and a Resettlement and Employment Department, which assists ex-officers to resettle in civilian life and to find employment.

It also runs a men's clothing store at its London Headquarters which issues clothing to ex-officers in necessitous circumstances and where gifts of suitable clothing are always welcome.

The Officers' Association is largely supported by a share of the Poppy Day collection and of other donations to the British Legion and also by the King George's Fund for Sailors, the Army Benevolent Fund and the R.A.F. Benevolent Fund.

It works in close co-operation with the British Legion, the three Services Benevolent Funds and with Corps and Regimental Associations and all Ex-Service Organisations. It has special working arrangements with the Officers' Families Fund, the Housing Association for Officers' Families and the Ex-Service War Disabled Help Department of the Joint Committee of the Order of St. John and the British Red Cross Society.

It has Honorary Representatives throughout the United Kingdom, in Commonwealth countries, and in many foreign countries where there are sizeable British communities, and these Representatives investigate cases and recommend appropriate action to the Association's Headquarters.

The Association's Headquarters is at 28, Belgrave Square, London. S.W.1., (Tel: Belgravia 8112—S.T.D. 01–235) and it has a Branch in Scotland with offices at 23, Drumsheugh Gardens, Edinburgh 3. (Tel: Caledonian 6684—S.T.D. 031—CAL—6684) and at 1, Fitzroy Place, Glasgow C.3. (Tel: Central 8141—S.T.D. 041—CEN–8141). The Scottish Branch runs a Nursing Home for male ex-officers in Edinburgh. Ex-Officers seeking employment in Scotland should apply to the Glasgow Office.

The Association also has Branches in Northern Ireland at The War Memorial Building, 5 Waring Street, Belfast 1. (Tel: Belfast 24025—S.T.D. 0232–24025) and in Eire at 2, Martello Terrace Sandycove, Co. Dublin. (Tel: Dublin 801673).

Cases of ex-officers or their dependants, in need of help in any form, which come to the notice of British Legion Branches or anyone else, should be referred either to the nearest Honorary Representative or direct to the Association's Headquarters in London or to the appropriate Branch in Scotland or Ireland, to whom all other applications and enquiries should be made.

Digitized by Google

LLOYD'S PATRIOTIC FUND

LLOYD'S BUILDING, 5, LIME STREET, LONDON, E.C.3

ESTABLISHED 1803

Chairman—ERNEST C. de ROUGEMONT, Esq., C.B.E.

This Fund is administered by Trustees under a scheme approved by the Charity Commissioners, in whose name the Capital is invested.

The Trustees grant financial aid to such Officers, Soldiers, Seamen and Marines, or their Widows, Orphans or Dependent Relatives, as, in the opinion of the Trustees, are in need of such aid, having special regard to long and meritorious service, and to suffering and losses arising therefrom. With the exception of the families of Naval Officers, only very few cases arising out of the 1914/18 War and the late War can be considered.

This fund also nominates children of such Officers and Men to Army and Navy Schools.

The balance of the Mansion House South African War Fund is also administered for the benefit of men disabled by wounds, disease, or sickness in that War, discharged " medically unfit " in consequence and unable to work on account of their disability.

Applications and enquiries should be addressed to the Secretary, who will be very pleased to receive subscriptions on behalf of this Fund. Cheques and Postal Orders should be crossed " National Provincial Bank, Ltd.".

CHARITY OF WILLIAM KINLOCH

(Administered by the Scottish Hospital of the Foundation of King Charles II.)

Candidates for the benefits of the Charity must be Scotsmen who have served in the Navy or Army, who have become disabled through no fault of their own, who are in need and deserving, who are not inmates of Greenwich Hospital or Chelsea Hospital, and who have not during the last six calendar months received Public Assistance other than medical relief. Preference will be given to those who have been maimed or wounded in the service of their country. Allowances are limited to 30/- per week in the case of a beneficiary without dependants, or 40/- per week in the case of a beneficiary with dependants. Application for the benefits must be made in the first place in writing to the Secretary of the Scottish Hospital, Fleur-de-lis Court Fetter Lane, London, E.C.4. Every applicant must state his name, address, age and occupation, and the date of his entry into the Navy or Army, and the date and cause of his discharge therefrom, and must produce evidence of his qualification for the appointment.

CAVALRY BENEFIT ASSOCIATION

Chairman :
Major-General J. F. B. COMBE, C.B., D.S.O.

The Cavalry Benefit Association administers the Benevolent Funds of various Cavalry and Yeomanry units.

Each Regimental Benevolent Fund retains its identity, has full control of its own affairs and secures continuous administration of its work amongst non-commissioned officers and men and their dependants throughout the Empire.

Payments towards the cost of administration are made by the various Funds in proportion to their incomes.

For further information apply to :—

THE SECRETARY,
Cavalry Benefit Association,
206, Brompton Road,
London, S.W. 3.

Telephone :
01-589 8612

Digitized by Google

THE
ROYAL PATRIOTIC FUND CORPORATION

FOUNDED 1854.

REORGANISED UNDER THE PATRIOTIC FUND REORGANISATION ACT, 1903, AND THE ROYAL PATRIOTIC FUND CORPORATION ACT, 1950.

President—FIELD MARSHAL H.R.H. THE DUKE OF GLOUCESTER, K.G., P.C., K.T., K.P., G.C.B., G.C.M.G., G.C.V.O., *A.D.C.(P)*, F.R.S.

Vice-President—GENERAL SIR CHARLES F. KEIGHTLEY, G.C.B., G.B.E., D.S.O.

Members—In addition to Members appointed by Royal Warrant there is at least one representative from each County.

The Corporation administers a number of Funds for the benefit of widows, orphan children and other dependants of members of Her Majesty's Forces. It also possesses a certain number of nominations to the Foundation of Wellington College for the sons of deceased Officers of the Army, and also to the Royal School for Daughters of Officers of the Army, Bath.

The Funds include :—

(1) Monies raised by public subscription and from other sources for the relief of widows, orphans, and dependants of ex-officers, and ex-service men who have served in campaigns or on general service.

(2) The SOLDIERS' AND AIRMEN'S EFFECTS FUND, which is administered for the benefit of widows, orphan children and dependants of persons dying at any time who have served as soldiers and airmen.

(3) The ROYAL MILITARY BENEVOLENT FUND, which is for the purpose of granting annuities to widows or unmarried daughters of Officers of Her Majesty's Army, inclusive of the Royal Marines.

The Corporation administers also :—

THE
ROYAL VICTORIA PATRIOTIC SCHOOL,

BEDWELL PARK, ESSENDON, HATFIELD, HERTS.

For the Daughters of
Sailors, Soldiers, Marines and Airmen

FOUNDED 1857.

The objects of the Foundation are as follows :—

(*a*) To maintain and educate the daughters of deceased sailors, soldiers, marines and airmen, who died as the result of service, or subsequently from other causes.

(*b*) To maintain and educate the daughters of living sailors, soldiers, marines and airmen, whether still serving or discharged from the services.

Age of admission 5–11 years.

The School buildings, which stand in their own extensive grounds, are exceptionally well equipped for ensuring the health and comfort of the children.

All applications should be addressed to THE SECRETARY,
ROYAL PATRIOTIC FUND CORPORATION,
WELLINGTON HOUSE, BUCKINGHAM GATE,
LONDON, S.W.1.
Telephone: 01-799 5886.

Digitized by Google

ROYAL UNITED SERVICE INSTITUTION

WHITEHALL, S.W.1

OPEN WITHOUT BALLOT TO ALL OFFICERS OF THE NAVY, ARMY, AIR AND AUXILIARY FORCES, INCLUDING LADIES WHO ARE SERVING OR HAVE SERVED AS OFFICERS WITH ANY OF THE THREE SERVICES.

It contains the best professional Lending Library in the United Kingdom; an excellent collection of Maps and Charts; a Reading Room provided with the leading papers, periodicals and writing materials; a Theatre in which lectures upon professional subjects, followed by discussions, are frequently given; also a Museum with unique naval, military and air relics, and models of latest Service developments.

The Journal of the Institution, published quarterly, is sent free to all members. It contains the lectures given in the theatre, papers on current professional subjects, Service Notes, reviews of books, &c. Officers' messes are not eligible for Membership, but may subscribe to the Journal at £3 0*s*. 0*d*. per annum.

TERMS OF MEMBERSHIP.

Annual Members £3 0 0
(Serving Officers can claim a refund of Income Tax paid on this subscription, reducing it to £1 16 9 in most cases)

Life Members £40 0 0

For further information apply to the Secretary

KITCHENER MEDICAL SERVICES SCHOLARSHIPS

Details of Kitchener Scholarships for University courses for sons of service parents may be obtained from:

The Secretary,
Lord Kitchener National Memorial Fund,
50, Pall Mall, London, S.W.1.

Applications must be made on the official form between 1st January and 1st March of each year.

Digitized by Google

ROYAL SOLDIERS' DAUGHTERS' SCHOOL

(FOUNDED 1855)

Patron:

H.R.H. PRINCESS ALEXANDRA,
THE HON. MRS. ANGUS OGILVY, G.C.V.O.

Chairman:

MAJOR-GENERAL *Sir* Charles J. G. DALTON, *K.T.*, C.B., C.B.E.

For the Maintenance, Clothing and Education of the Daughters of Soldiers, whether Serving or Ex-Service, from the age of 5 to school-leaving age. For girls who show special ability, arrangements will be made as hitherto to continue their education or training for such professions as may be advantageous to them. Age of admission, normally 5 to 10 years.

65-67 ROSSLYN HILL, HAMPSTEAD, N.W.3

Secretary: Col. F. D. PILE, *M.C.*

ALEXANDRA HOUSE

(Royal United Service Home for Girls)

Narrow Cliff, NEWQUAY, CORNWALL

(Tel.: Newquay 2941)

PRESIDENT The Commander-in-Chief, Plymouth
VICE-PRESIDENTS - The Officer Commanding Plymouth Group, Royal Marines
The Air Officer Commanding No. 19 Group, Plymouth
The Officer Commanding Troops, Plymouth

The Home, established 1839, is supported by voluntary contributions, and admits daughters (orphans or otherwise) of men and women below commissioned rank of the Royal Navy, Royal Marines, Army and Royal Air Force from the age of 5 to 13 years, preference being given to fatherless girls who are admitted on the Foundation. Services children are admitted on a temporary basis at the discretion of the Managing Committee. Maintenance, clothing and training is provided and payment from Parents is determined according to circumstances. Education at local Primary, Grammar, and Secondary Modern Schools. Girls normally attend Church of England services, and religious instruction is given in the Home, but children of other denominations are welcomed and instruction in their own Faith can be arranged for them.

Further particulars would be supplied on application to the Secretary/Treasurer.

Digitized by Google

The Duke of York's Royal Military School, Dover

President—FIELD MARSHAL H.R.H. THE DUKE OF GLOUCESTER, K.G., P.C., K.T., K.P., G.C.B., G.C.M.G., G.C.V.O., *A.D.C.* (*P*), F.R.S.

Commissioners:

Chairman—THE PAYMASTER-GENERAL
and 12 others.

1. The School is a boarding school, providing free education, board and clothing for the sons of soldiers. A candidate for registration for admission to the School must be the legitimate son of a warrant officer, non-commissioned officer or man who is serving or has served in the Army or of an officer who, prior to being commissioned, enlisted on a normal engagement in the Regular Army.

2. Boys can be registered for admission between the ages of eight and eleven years, and admitted to the School after their ninth and before their twelfth birthdays. They are normally admitted at the beginning of the School year, in September, and to be considered for admission in any year a boy must be registered before 1st January of that year. Before admission all boys are subjected to an educational, general, and medical test as to their suitability for admission. Selection of boys for admission rests with Her Majesty's Commissioners. Preference in general is given to total orphans, to those whose fathers have been killed in action or have died while in the Service or after leaving the Service, and to motherless boys whose fathers are serving abroad.

3. A boy will normally leave the School at the end of the School year (July) in which he reaches the age of 15 years, but, if selected, he may remain at the School up to a maximum age of 19 years.

Further information will be given on application to the Secretary at the School.

QUEEN VICTORIA SCHOOL FOR THE SONS OF SCOTTISH SAILORS, SOLDIERS AND AIRMEN

(DUNBLANE, SCOTLAND)

Commissioners

***President*—THE SECRETARY OF STATE FOR SCOTLAND**

***Vice-Presidents*—THE GENERAL OFFICER COMMANDING, H.Q., SCOTLAND**
and 16 others

The School is a Boarding School providing free Education, Food and Clothing for boys between the ages of 9½ and 18 who are the legitimate sons of Scotsmen or Scotswomen who are serving or have served in the ranks of the Armed Forces on a regular engagement, or on active service. The sons of Officers who have not served for at least four years in the ranks are not eligible for admission. Priority of entry is given to certain compassionate categories, but thereafter selection for admission is mainly on the service record of the parent. For further particulars apply to The Commandant, Queen Victoria School, DUNBLANE, PERTHSHIRE.

A SPECIAL APPEAL IS MADE FOR LEGACIES AND BEQUESTS.

Funds are required to meet the many needs which cannot otherwise be supplied out of the Army vote, and H.M. Commissioners **APPEAL TO THE PEOPLE OF SCOTLAND AND TO ALL INTERESTED IN THE SONS OF SCOTTISH SAILORS, SOLDIERS AND AIRMEN TO SUBSCRIBE TO THEIR FUND OR TO BEQUEATH A LEGACY.**

SUBSCRIPTIONS AND DONATIONS should be sent to Messrs. **R. Addison-Smith, & Co., Treasurers,** 19, Heriot Row, Edinburgh, 3, or direct to the Bank of Scotland, New Town Branch, George Street, Edinburgh.

Digitized by Google

ROYAL SCHOOL

FOR DAUGHTERS OF OFFICERS OF THE ARMY

Lansdown, Bath

INSTITUTED 1864.

President—Field Marshal H.R.H. THE DUKE OF GLOUCESTER, K.G., P.C., K.T., K.P., G.C.B., G.C.M.G., G.C.V.O., *A.D.C.* (*P*), F.R.S.

Trustees—General SIR JAMES STEELE, G.C.B., K.B.E., D.S.O., M.C., LL.D.
Lt.-Col. P. L. C. HASLAM, D.S.O.

Chairman—General SIR JAMES STEELE, G.C.B., K.B.E., D.S.O., M.C., LL.D.

Vice-Chairman—Major-General SIR A. DOUGLAS CAMPBELL, K.B.E., C.B., D.S.O., M.C.

EXTRACTS FROM RULES, ETC.

The Daughters of Officers who hold, or have held, permanent commissions in Her Majesty's Regular Army, or in the Royal Marines, are eligible for admission. Girls are admitted between the ages of 10 and 14 years. They may be registered from birth.

The School fees charged vary from £150 p.a. to £350 p.a. according to circumstances. Only a strictly limited number of girls can be selected by the Governors, when the resources of the School permit, for admission at the lowest rate. Such cases are considered only where the Governors are satisfied that this measure of help is essential.

Granddaughters of officers, daughters of former pupils and those admitted under Rule IV(*c*) are charged at a scale not less than one which is remunerative to the School.

Day-Girls are admitted at £135 p.a. exclusive of lunches and teas.

The Entrance Scholarship has been superseded by the Chairman's Scholarship of £40 p.a., tenable whilst at the School.

Details of the above and any further information can be obtained from the Bursar, 3, Northfields, Lansdown, Bath.

THE SIR OSWALD STOLL FOUNDATION
FULHAM ROAD, LONDON, S.W.6.

The Foundation consists of a block of 138 flats where disabled ex-servicemen who are in need of constant medical treatment or nursing care may live with their families, at the same time receiving the treatment they need from the fully qualified nursing and physiotherapy staff.

All medical services are free, and a rental of £1 10s. per week (inclusive of rates) is charged for the flats which are self-contained and specially designed for the use of men in invalid chairs.

Enquiries or applications for admission should be made to **The Secretary, Sir Oswald Stoll Foundation, Fulham Road, London, S.W.6.**

Digitized by Google

KING EDWARD VII'S HOSPITAL FOR OFFICERS

SISTER AGNES—FOUNDER

Incorporated by Royal Charter

BEAUMONT HOUSE, BEAUMONT STREET LONDON, W.1.

This Hospital, founded by Sister Agnes (Miss Agnes Keyser) in 1899 in her own house, 17 Grosvenor Crescent, was destroyed by enemy action in January, 1941, and the present building, Beaumont House, Bueamont Street, London, W.1., was opened in October, 1948, by Her Majesty Queen Mary.

All officers of the three services, serving and retired, who have held regular or temporary commissions are eligible for admission, whether or not they subscribe. Sister Agnes's is run for their benefit and all subscriptions, donations and covenants enable this object to be attained. The Hospital has both private rooms and small wards.

The Council has as its object the provision of the best medical and surgical facilities at the lowest possible cost. Serving officers are entitled to free nursing and maintenance in the shared rooms. Otherwise, patients are asked to pay 15 guineas for a private room and 10 guineas for a shared room or ward bed, but the ability of the patient to pay is always considered and there is a generously administered Samaritan Fund for those in straitened circumstances.

The Hospital is for surgical and medical cases, and has its own Resident Medical Officer, X-ray and Physiotherapy Departments.

The Hospital has its own Consultant Staff, whose fees are in accordance with the patients' means, on a scale approved by the Council. It is necessary for patients to be placed by their general practitioners (who may still continue to attend them) in the care of a member of the Hospitals' Consultant Staff, a list of whom will be sent to the patient's doctor on application.

The Hospital is outside the National Health Service and is therefore dependant entirely on voluntary aid. Contributors are asked to pay £2 or more, by Banker's Order, which can be obtained from the Appeals Secretary, Admiral Sir Alan Scott-Moncrieff, K.C.B., 6 Buckingham Place, London, S.W.1, who will also be pleased to receive all donations.

SECRETARY:

Vere, Lady Birdwood, M.V.O.
01-935 0234

MATRON:

Miss A. Saxby, M.V.O.
(To whom applications for admission should be made through the patient's doctor)
01-486 4411

Digitized by Google

KING EDWARD VII CONVALESCENT HOME, OSBORNE, FOR OFFICERS AND EX-OFFICERS OF THE ROYAL NAVY, ROYAL MARINES, ARMY, ROYAL AIR FORCE AND INDIAN ARMY.

TERMS:

Serving Officers, male and female, and those recommended by the Department of Health and Social Security. —No charge.

Retired Officers, Serving Officers (on half pay) and Ex-Officers, male and female—40/- per day.

There is also a subscription of 1/6 a day by all Officers, to the Sports Fund.

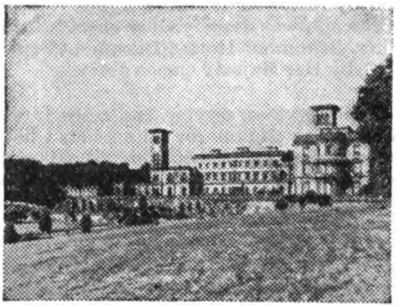

TREATMENT:

Includes—

Physiotherapy, Hydro-Therapy baths.

Fully equipped Remedial and Occupational Therapy Departments.

Special diets.

Private Golf Course, Bathing Beach, Sailing, Tennis Courts, Croquet, Bowls, Cinema, Television, etc.

Private grounds of nearly 400 acres.

There is a Guest House provided in the grounds for accommodation of relatives of patients at moderate charges.

For further details regarding admission, apply to:

The House Governor, Osborne House, East Cowes, Isle of Wight.

Telephone: 0983 82 2511.

Digitized by Google

Lady Grover's Hospital Fund for Officers' Families

Registered under the Friendly Societies Acts 1896/1948. *Reg. No.* 1811 *London. Instituted in* 1911.

THE OBJECT of the Fund is to help members to defray the nursing and convalescent expenses incurred by the illness of their dependants.

MEMBERSHIP :— Male commissioned officers, serving or retired, of the three Services for the benefit of their dependants.

Widows of such officers, for their own benefit and that of their children.

Serving and retired officers of the Women's Regular Services for the benefit of their children.

Unmarried daughters over the age of 21 years of any of the above officers for their own benefit.

There are also facilities for Group Membership when six or more persons eligible for membership wish to form a group.

RATES OF BENEFIT :—

Temporary residence in hospital or nursing home ..	up to 24 Guineas *per week*
Temporary employment of nurse	up to 14 Guineas *per week*
Convalescence	up to 10 Guineas *per week*
Temporary home help	up to 8 Guineas *per week*

Provided the illness lasts for more than seven days.

These benefits may be combined, subject to an overall maximum of 24 guineas per week.

The maximum period for which benefit is payable in any one year is six weeks. In cases of special hardship an ex-gratia payment may be made.

ANNUAL SUBSCRIPTIONS :—

Members under 35 years of age	£2 12s. 6d.
Members under 45 years of age	£3 13s. 6d.
Members aged 45 years and over	£4 14s. 6d.

Subscriptions may be paid by half-yearly or quarterly instalments at a small extra charge.

BOOK OF RULES is obtainable from :—

The Secretary,
Lady Grover's Hospital Fund for Officers' Families,
Royal Hospital,
Chelsea, S.W.3.

Digitized by Google

ROYAL CAMBRIDGE HOME FOR SOLDIERS' WIDOWS

2/84 HURST ROAD,
EAST MOLESEY, SURREY

Patron:
HER MAJESTY THE QUEEN.

Lady President—THE MARCHIONESS OF CAMBRIDGE.

President—Field Marshal H.R.H. THE DUKE OF GLOUCESTER, K.G., P.C., K.T., K.P., G.C.B., G.C.M.G., G.C.V.O., *A.D.C.* (*P*), F.R.S.

Chairman of the Council—General Sir RODERICK W. McLEOD, G.B.E., K.C.B.
Secretary/Superintendant—Miss E. M. BENNETT, M.B.E.

The Home was founded in 1851, in memory of Field Marshal H. R. H. Adolphus Frederick, Duke of Cambridge, K. G., to provide a home for widows of N.C.O.'s and Privates of the Regular Army. If vacancies permit, it is now available for widows of Non-Regulars who served in one of the Great Wars and widows of Officers who spent most of their service in the Ranks.

There is accommodation for 30 widows in the Home. Each widow has a furnished bed-sitting room with electric fire and boiling ring. The rooms are centrally heated and have fitted basins. In addition there are sick wards with trained nurses in charge.

The Committee urgently appeal for subscriptions.

SCOTTISH NAVAL, MILITARY and AIR FORCE VETERANS' RESIDENCES

WHITEFOORD HOUSE, EDINBURGH,
and
ROSENDAEL, BROUGHTY FERRY, ANGUS

Established 1910

Patron in Chief:

FIELD MARSHAL H.R.H. THE DUKE OF GLOUCESTER, K.G., P.C., K.T., K.P., G.C.B., G.C.M.G., G.C.V.O., *A.D.C.* (*P*), F.R.S.

Chairman of Council—
GENERAL SIR A. F. PHILIP CHRISTISON, BART., G.B.E., C.B., D.S.O., M.C., B.A.

The objects of these residences are to provide food and shelter for ex-service men, and to assist them to find employment.

Over 250 men, nightly, live in the Residences.

Subscriptions will be gladly received and acknowledged by the Hon. Treasurers and Secretaries, R. Addison-Smith, & Co., W.S., 19, Heriot Row, Edinburgh, 3; or may be sent direct to the Commercial Bank of Scotland, Ltd., George Street, Edinburgh, 2.

Digitized by Google

Medical Services in War

The medical lessons of war have lasting value, and the ways in which the Medical Services, both military and civilian, coped with the problems presented by the Second World War are of interest to all those engaged in the practice of medicine and of particular value to those concerned with the medical services of their country. In this volume, the twentieth and penultimate in the United Kingdom series devoted to the medical history of the war, the official historians of Canada, Australia, New Zealand, India and the United Kingdom have collaborated in producing a guide to the war-time Commonwealth Medical Services as a whole. The several Commonwealth Governments have already published independently volumes dealing with their respective rôles. Here for the first time the lessons they learned are brought together in concise form—the distillation of a rich and world-wide experience of what could be done to reduce human wastage, by preventing or minimising disease and restoring the sick and wounded. All the resources of medicine and science were harnessed to these ends, resulting in a rapid growth of knowledge, application of new techniques and intensity of collaboration over a wide field

160s. (by post 164s. 6d.)

Published by

HER MAJESTY'S STATIONERY OFFICE

and obtainable from the Government Bookshops in London (post orders to P.O. Box 569, S.E.1), Edinburgh, Cardiff, Belfast, Manchester, Birmingham and Bristol, or through any bookseller

Digitized by Google

CABLES
"GERIWART, WEST-CENT. LONDON."

FIFE GUARDS, 1745.
1ST REGIMENT OF GUARDS.

By appointment to H.M. War Office

EST. 1810

Henry Potter & Co.

(DRUMS) LTD.
36/38, WEST STREET,
CHARING CROSS ROAD, W.C.2.

London

"DRUMS"

Specialists in the design and production of:

CEREMONIAL EQUIPMENT,
REGIMENTAL EMBLAZONING &
MILITARY HERALDRY.

GOLD & SILVER EMBROIDERY.

PIPE BANNERS, TRUMPET BANNERS,
COLOUR BELTS, DRUM MAJOR'S
SASHES.

GENERAL CATALOGUE ON APPLICATION

PHONE
836-5338

DRUMMER BOY.
"THE BUFFS 1752.

A Service in Government Publications

Her Majesty's Stationery Office offers its readers a comprehensive service that will enable them to judge which title in the vast output of Government Publications would help them in their work or leisure.

Catalogues are published daily, monthly and annually; in the latter two cases, Statutory Instruments are omitted, and separate catalogues for these are published. In addition, numerous sectional catalogues, issued free of charge, list the publications sponsored by individual Government Departments, and in some cases lists covering special subjects are available.

You can obtain full information about this service by sending a postcard to Her Majesty's Stationery Office, P6A, Atlantic House, Holborn Viaduct, London E.C.1, asking for our CATALOGUE SERVICE LEAFLET.

Ask at the same time for the name and address of your nearest official agent for Government Publications.

HMSO

Digitized by Google

OFFICERS' FAMILIES FUND

Founded 1899

(Incorporated under Royal Charter)

Patron:
HER MAJESTY QUEEN ELIZABETH THE QUEEN MOTHER

President—THE MARQUESS OF LANSDOWNE

Vice-President—THE LADY ASTOR OF HEVER

Chairman—Major-General Sir MAURICE DOWSE, K.C.V.O., C.B., C.B.E.

The objects of the Fund are to give financial help and advice to the widows and other dependants of officers of the Royal Navy and Army killed in action or where death is attributable to service; also the dependants of serving officers should they be in special difficulties caused by unforeseen expenses.

The Fund depends entirely on voluntary contributions and subscriptions are urgently needed.

Applications and enquiries should be addressed to: The Secretary,
OFFICERS' FAMILIES FUND, 56, REGENCY STREET,
LONDON, S.W.1.

Telephone: 01-834 3617

BELIEVING IS SEEING

Belief in their ability to earn their own living will go a long way to restore to the war-blinded their cherished sense of independence. St. Dunstan's teaches war-blinded Servicemen and women skill in many crafts and professions, and the high cost of their training and welfare is met entirely by voluntary funds. Please think of St. Dunstan's when legacies are being discussed.

St. Dunstan's
is not a hospital in the sense of the National Health Service.

All information from
The Lord Fraser of Lonsdale, C.H.

ST DUNSTAN'S

191, Marylebone Road, London, N.W.1.

(Registered in accordance with the National Assistance Act, 1948)

D/d 152424 K34 6/69 H.B. & Co. Ltd.

Digitized by Google

ARMY OFFICERS' WIDOWS FUND

President: The Adjutant-General

The Army Officers' Widows' Fund is a scheme under which a sum of money is provided for the immediate needs of the widows and children of subscribers who die whilst members of the Fund—irrespective of cause or place of death.

The subscription is £3 per annum and the 'benefit' is currently £1,250 tax free.

With certain exceptions the scheme is open to all officers of the Regular Army (including those holding Short Service commissions or retired regular officers employed under the Retired Officer Scheme) who have wives or dependent children. Full details are contained in current D.C.I.'s or can be obtained from:—

The Secretary, AOWF,
Room 7196,
Ministry of Defence (Main Building),
Whitehall, S.W.1.

Tele: 01-930 7022, extn. 6893.

26,000

Limbless Ex-Servicemen

await a word from you

A word of encouragement and a token of help —needed, now, by British Ex-Servicemen who have sacrificed a full life. Many of them are completely unable to help themselves. Money is urgently needed to help these men conquer their handicap—money to equip and maintain homes in which they can be given convalescence, or care and comfort in their old age. BLESMA is not aided by the State. Will you help?

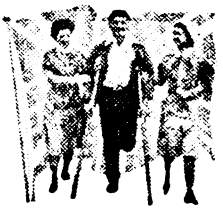

Donations or legacies should be made to:—

Major the Earl of Ancaster, T.D., Chairman of Appeal (A.1.), Midland Bank Ltd., 89 Charterhouse Street, E.C.1.

BRITISH LIMBLESS EX-SERVICEMEN'S ASSOCIATION

(Registered in accordance with the National Assistance Act 1948 and, as a charity, under the Charities Act 1960).

Digitized by Google

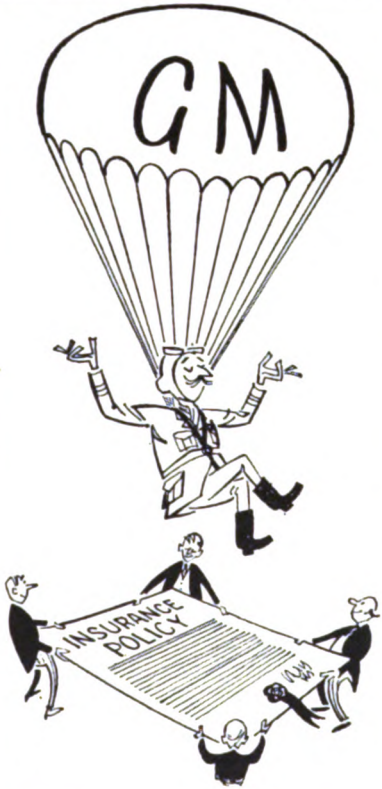

Glyn, Mills & co

BANKERS

Army and Royal Air Force Agents

INSURANCE is just one of the specialist services available to Officers at Glyns. We shall be pleased to give you free, unbiased and sound advice on the policy best suited to your particular needs, either by letter or by personal interview.

HOLTS BRANCH: KIRKLAND HOUSE, WHITEHALL, S.W.1.

HEAD OFFICE, 67 LOMBARD STREET, E.C.3.

MEMBER OF THE NATIONAL AND COMMERCIAL BANKING GROUP

Digitized by Google

MEDALS
ORDERS, DECORATIONS & MINIATURES OF ALL COUNTRIES

MEDALS MOUNTED, RIBAND BARS & BUCKRAM BARS FOR SERVICE DRESS

ORIENTAL ART
CLASSICAL ANTIQUITIES
EUROPEAN GLASS & PORCELAIN
ANTIQUE SILVER

SPINK

COINS
MEDALS & ORDERS
ENGLISH PAINTINGS & DRAWINGS
ANTIQUE FURNITURE

SPINK & SON LTD.
Founded 1666
ST. JAMES'S, LONDON, S.W.1.
Tel: 01-930 7888 Cables: Spink London S.W.1.

Digitized by Google

355.0942
G786a
1969 pt. 2

STANFORD UNIVERSITY
STACKS
MAR 1970
LIBRARY

BY AUTHORITY

THE ARMY LIST

SPRING 1969

Part II
Officers in receipt of Retired Pay

LONDON
HER MAJESTY'S STATIONERY OFFICE
PRICE £1 17*s.* 6*d.* NET

Digitized by Google

Digitized by Google

By Authority

THE ARMY LIST

SPRING 1969

Part II

Officers in receipt of Retired Pay

LONDON

HER MAJESTY'S STATIONERY OFFICE

1969

Digitized by Google

SBN 11 770669 8

Printed in England for HER MAJESTY'S STATIONERY OFFICE
by C. Tinling & Co. Ltd., Liverpool, London and Prescot.

Digitized by Google

CONTENTS

Non-effective officers in receipt of retired pay 1

Queen Alexandra's Imperial Military Nursing Service (Retired) 419

Her Majesty's Bodyguard of the Honourable Corps of Gentlemen-At-Arms 422

The Tower of London 423

The Queen's Bodyguard of the Yeoman of the Guard 423

Windsor Castle 424

Military Knights of Windsor 424

The Queen's Bodyguard for Scotland 425

Warrants, Regulations, etc; Orders, Decorations and Medals 426

NOTES

1. This edition of the Army List Part II is corrected generally to include retirements, appointments, etc. promulgated on or before 15 February 1969.

2. The names of officers retired from the Royal Marines do not appear in the Army List Part II but are published every other year in the Navy List of Retired and Emergency List Officers.

3. Explanations of symbols and abbreviations, including those for regiments and corps, are contained in the Army List, Part I.

4. *Indian Army Associations.* A list of addresses of secretaries or representatives of associations connected with the Indian Army (pre 1947) and Auxiliary Forces (India) is maintained at the National Army Museum, the official Museum for the Indian Army. Correspondence should be addressed to:—
The Director, National Army Museum, RMA Sandhurst, Camberley, Surrey. (Tel. Camberley 21128).

5. Officers who succeed to peerages, baronetcies or courtesy titles or who change their names are immediately to notify the fact to the Ministry of Defence, AOD0, Stanmore, Middlesex, in order that the necessary alteration may be made in the official records of the Army Department and in the Army List.

6. Enquiries of an editorial nature relating to entries appearing in this List should be addressed to the Ministry of Defence, C3 AL (AD), Stanmore, Middlesex.

Digitized by Google

Digitized by Google

NON-EFFECTIVE OFFICERS IN RECEIPT OF RETIRED PAY

(*Arranged alphabetically.*)

A

ABATE, Arthur Tobia, *O.B.E., B.Sc.(Eng.), M.I.E.E.* Born 31/1/11. Comsd. 18/12/43. Brig. 31/3/61. ret. Staff *late* R.E.M.E. 3/4/63.

ABBOTT, Bernard, *L.D.S.* Born 4/2/95. Comsd. 2/7/23 (24/8/26). Col. 11/9/49. ret. Staff *late* R.A.D.C. 4/2/52.

ABBOTT, Cecil James Frederic, *M.B.E., M.C.* Born 16/5/93. Comsd. 26/1/19 (25/6/21). Capt. 1/2/26. *Brev. Maj.* (*Res. of Off.*) 1/9/39. Hon. Lt.-Col. 5/9/45. ret. Manch. R. 4/4/35.

ABBOTT, Cuthbert Sackville, *M.C.* Born 8/10/93. Comsd. 15/8/14. Capt. 9/1/21. *h.p. late* Norf. R. 4/12/21. ret. 3/2/23.

ABBOTT, George Charles. Born 5/6/11. Comsd. 25/9/41. Lt.-Col. (Qr.-Mr.) 7/12/59. ret. R.A. 5/6/66

ABBOTT, Henry James. Born 11/10/94. Comsd. 17/10/39. Maj. (Qr.-Mr.) 15/10/46. ret. R.A. 11/10/49.

ABBOTT, Henry Tudor. Born 2/6/18. Comsd. 22/10/39. Lt.-Col. 16/8/59. ret. R.A.S.C. 13/3/62.

ABBOTT, Peter Edward, *p.s.c.* Born 4/10/23. Comsd. 4/4/46 (24/5/47). Maj. 4/10/57. ret. R.A. 28/5/61.

ABEL SMITH, Anthony, *O.B.E., p.s.c.* Born 18/7/09. Comsd. 30/1/30 (29/8/31). Lt.-Col. 8/7/50. ret. 10 H. (Hon. Col.) 7/3/58.

ABELA, Joseph Vincent, *M.B.E.,* G. Born 31/12/03. Comsd. 16/9/25. Lt.-Col. 26/2/48. ret. R. Malta A. 29/10/51.

ABERCROMBY, Robert Alexander, *M.C.* Born 15/8/95. Comsd. 11/11/14. Maj. 4/2/31. ret. S. G'ds. 20/5/33.

ABINETT, William Godfrey, *O.B.E., p.a.c.* Born 4/9/99. Comsd. 17/7/19. Brig. 14/5/52. ret. Staff *late* R.A. 9/6/54.

ABIR, Pun. Born 1924. Comsd. 1/4/60. Capt. (Q.G.O.) 1/8/65. ret. Gurkha Sigs. 1/7/68.

ABRAHAM, Alan Arthur. Born 8/1/28. Comsd. 23/8/47. Capt. 8/1/55. ret. R.A.S.C. 30/4/60.

ABRAHAM, John Allen George, *M.C.* Born 31/12/14. Comsd. 27/1/41. Maj. (Qr.-Mr.) 27/11/56. ret. R.A.S.C. 1/1/65.

ABRAHAM, Thomas Edward. Born 15/5/02. Comsd. 22/12/21. Maj. 22/12/38. ret. R.E. (Hon. Lt.-Col.) 15/5/57.

ACHESON, Stanley, *O.B.E.* Born 12/1/95. Comsd. 1/7/17 (9/11/20). Maj. 1/8/38. ret. R.A.S.C. (Hon. Col.) 18/4/48.

ACKFORD, Colin John. Born 20/8/33. Comsd. 6/8/54. Capt. 6/8/60. ret. D. & D. 8/4/67.

ACLAND, Anthony Guy, G†. Born 17/8/16. Comsd. 28/1/37. Maj. 28/1/50. ret. R.A. 28/7/58.

ACLAND, James Alison, *D.S.O., p.s.c.* Born 6/6/19. Comsd. 1/7/39. Maj. 1/7/52. ret. R.T.R. 11/11/68.

ACRES, Edward John, *M.B.E.* Born 15/6/04. Comsd. 24/10/41. Maj. (Qr.-Mr.) 12/5/51. ret. Greys. 15/6/59.

ACWORTH, Granville William, *M.V.O., p.s.c.* Born 31/7/16. Comsd. 27/8/36. Maj. 27/8/49. ret. R.A. 17/3/58.

ADAIR, *Sir* **Allan Henry Shafto,** *Bt., K.C.V.O., C.B., D.S.O., M.C., D.L.* Born 3/11/97. Comsd. 2/8/18 (29/6/20). Maj.-Gen. 12/11/44 (25/7/46). ret. Staff 11/3/47. (Col. Gren. Gds.)

ADAIR, Desmond Harry, *O.B.E.* Born 26/1/97. Comsd. 16/12/14. Capt. 14/3/23. ret. The Greys 21/10/33.

ADAM, John. Born 18/5/08. Comsd. 30/12/41. Maj. (Qr.-Mr.) 13/12/52. ret. R.A. 18/5/61.

ADAM *nee* **MIRRIELESS, Margaret Mary,** *R.R.C.* Born 5/8/02. Appt. (Q.A.I.M.N.S.) 6/3/29. Maj. 1/2/49. ret. Q.A.R.A.N.C. (Hon. Lt.-Col.) 6/3/51.

ADAM, *Sir* **Ronald Forbes,** *Bt., G.C.B., D.S.O., O.B.E., LL.D., t.d.c., p.s.c.* Born 30/10/85. Comsd. 27/7/05. Gen. 12/4/42. ret. Staff *late* R.A. 15/7/46.

ADAMS, Arnold Carnac Hood, *p.s.c.* Born 13/9/15. Comsd. 29/1/37. Maj. 29/1/50. ret. R.S.F. (Hon. Lt.-Col.) 1/3/58.

ADAMS, Bruce Harvey, *p.l.* Born 24/6/29. Comsd 24/3/51 (10/8/52). Maj. 1/12/63. ret. R. Signals 15/4/67.

ADAMS, Charles, *M.B.E.* Born 31/10/21. Comsd. 11/9/43. Maj. 31/10/55. ret. R.A.P.C. 1/12/68.

ADAMS, Edward. Born 1/2/15. Comsd. 26/1/46. Maj. (E. & M.O.) 29/9/57. ret. R.E. 1/4/67.

ADAMS, George Philip Doyne, *O.B.E., p.s.c.* Born 8/11/08. Comsd. 31/3/30. Maj. 1/7/46. ret. Bedfs. Herts. (Hon. Lt.-Col.) 9/2/57.

ADAMS, George Valentine O'Bryen, *p.s.c.* Born 22/12/17. Comsd. 22/12/38 (22/10/39). Maj. 22/12/51. ret. Devon Dorset. 1/6/59.

ADAMS, Godfrey Thomas Brampton, *p.s.c.* Born 24/9/08. Comsd. 30/8/28. Maj. 30/8/45. ret. Green Howards (Hon. Lt.-Col.) 11/12/55.

ADAMS, Henry Archibald. Born 27/1/94. Comsd. 1/6/15 (1/4/16). Maj. 18/5/34. ret. H.L.I. 29/1/39.

ADAMS, Henry Rainier, *D.S.O.,* G. Born 22/7/80. Comsd. 17/3/00. Maj. 16/10/15. Lt.-Col. (*Army*) 22/7/30. ret. R.A. 31/1/27.

ADAMS, Horace Stanley. Born 3/9/07. Comsd. 3/2/44. Maj. (Qr.-Mr.) 7/8/54. ret. R.A.S.C. 3/9/60.

ADAMS, John. Born 28/2/01. Comsd. 11/12/39. Maj. (Qr.-Mr.) 8/8/49. ret. R.A.S.C. 28/2/56.

ADAMS, John Donald, *C.B.E.,* G(a). Born 7/12/09. Comsd. 28/8/30. Brig. 13/1/62. ret. Staff *late* R.A. 7/12/62.

Digitized by Google

ADAMS, John Quinton, *M.B.E., A.M.B.I.M.* Born 6/11/12. Comsd. 22/5/43. Lt.-Col. (Staff Qr.-Mr.) 23/8/62. ret. Staff *late* S.W.B. 6/11/67.

ADAMS, Keith Wilkinson, *M.B.E., B.Eng.,* x., *M.I.Mech.E.* Born 28/6/14. Comsd. 1/2/34 (31/8/35). Lt.-Col. 5/1/55. ret. R.A.S.C. 5/5/58.

ADAMS, Kenneth Gait, *p.s.c.* Born 6/1/20. Comsd. 28/12/41. Maj. 11/1/54. ret. R.A.S.C. 29/9/59.

ADAMS, Michael Bethell, *p.s.c.* Born 7/3/25. Comsd. 19/3/44. Maj. 7/3/59. ret. R.S. 9/9/65.

ADAMS, Michael Betwell, *B.A.,* w., *F.I.C.E., p.s.c.,* C. Born 3/5/16. Comsd. 30/1/36. Lt.-Col. 1/2/57. ret. R.E. (Hon. Col.) 11/3/63.

ADAMS, Patrick Arthur, *B.A.,* v. Born 14/5/15. Comsd. 31/1/35. Lt.-Col. 29/5/56. ret. R.E. (Hon. Col.) 29/4/60.

ADAMS, Percy Charles, *M.A.* Born 17/8/18. Comsd. 14/12/40. Maj. 17/8/53. ret. R.A.E.C. 31/8/63.

ADAMS, Peter Rainier. Born 4/3/15. Comsd. 31/1/35. Maj. 31/1/48. ret. R.A. 9/4/51.

ADAMS, Ralph Maxwell, *M.I.E.E.* Born 17/1/07. Comsd. 1/9/27. Col. 17/4/53. ret. Staff *late* R. Sigs. 2/9/59.

ADAMS, Reginald Arthur, *M.B.E.* Born 18/12/11. Comsd. 4/9/40. Lt.-Col. (Staff Qr.-Mr.) 6/4/64. ret. 18/12/66.

ADAMS, Reginald William George. Born 12/3/15. Comsd. 9/1/43. Lt.-Col. 1/1/60. ret. R.A.O.C. 19/10/64.

ADAMS, Thomas Coath, *M.B.E., p.s.c.* Born 14/5/15. Comsd. 29/8/35. Maj. 29/8/48. ret. P.W.O. (Hon. Lt.-Col.) 29/8/58.

ADAMS, William Ellis. Born 20/10/10. Comsd. 27/1/40. Maj. (Qr.-Mr.) 27/1/52 (2/7/52). ret. R.A. 20/10/63.

ADAMS, William Percy, *M.C.* Born 23/7/03. Comsd. 30/12/39. Maj. 23/7/43 (17/1/45). ret. R.E. 21/6/53.

ADAMS, William Roy Polhill, *p.s.c., p.l.* Born 17/5/20. Comsd. 3/7/39. Lt.-Col. 28/1/61. ret. R.A. 25/1/67.

ADCOCK, George. Born 8/2/03. Comsd. 14/7/23. Lt. 14/7/25. *Brev. Maj.* (*Res. of Off.*) 17/3/40. ret. P.W. Vols. 10/2/37.

ADCOCK, Peter David. Born 11/3/31. Comsd. 9/2/51. Maj. 9/2/64. retd. Kings 31/3/68.

ADDAMS WILLIAMS, Hopton Trevor, *M.C., p.s.c.* Born 22/6/16. Comsd. 30/1/36. Maj. 30/1/49. ret. Q.D.G. (Hon. Lt.-Col.) 20/9/66.

ADDEMS, Alfred Hiram. Born 6/3/10. Comsd. 11/5/42. Maj. (O.E.O.) 19/8/53. ret. R.A.O.C. 6/3/65.

ADDERLEY, Charles Maynard, *p.s.c.* Born 25/12/07. Comsd. 1/9/27. Lt.-Col. 16/11/49. ret. R.A. 22/1/56.

ADDINGTON, Eric Richard. Born 2/3/27. Comsd. 16/7/60. Capt. (T.O.T.) 16/3/64. ret. R. Signals 7/8/66.

ADDINGTON, Rupert Hiley Priaulx. Born 23/6/98. Comsd. 27/10/15. Maj. 15/4/38. ret. R.A. 23/1/50.

ADDIS, Harry. Born 17/3/18. Comsd. 14/1/57. Maj. (Qr.-Mr.) 10/9/66. retd. 11.H. 31/3/68

ADDISON, Geoffrey Michael, *C.B.E., p.s.c.* Born 5/7/13. Comsd. 31/8/33. Col. 26/1/60. ret. Staff *late* R.A. 7/11/63.

ADDISON, George Donald, *M.C., p.s.c.* Born 21/7/13. Comsd. 10/8/40. Maj. 21/7/49. ret. R. Tks. (Hon. Lt.-Col.) 15/8/58.

ADDS, Frederick. Born 19/5/09. Comsd. 22/7/39. Maj. (Quantity Surv.) 1/11/48. ret. R.E. 1/1/55.

ADELEY, Gerald Graham. Born 22/11/87. Comsd. 11/1/13. Capt. 28/11/15. ret. R.U. Rif. 24/3/28. (*Maj. late R.A.F.*)

ADIE, Cyril Edgar, *M.B.E., F.I.Mech.E., p.s.c.* Born 23/12/09. Comsd. I.A. 23/12/32** (6/3/40). Lt.-Col. 2/11/51. ret. R.E.M.E. 3/10/56.

ADLAM, Kenneth John Austin, *p.s.c.* Born 18/10/19. Comsd. 16/2/44. Maj. 25/11/54. ret. R. Sigs. 16/9/58.

ADLER, William Maurice Leopold, *O.B.E., p.s.c.* Born 3/10/12. Comsd. 1/9/32. Lt.-Col. 30/6/55. ret. Welch (Emp. List 1) 20/4/61.

ADLINGTON, George. Born 27/12/13. Comsd. 1/11/55. Maj. (N.M.) 3/9/64. ret. R.A.M.C. 27/12/67.

ADLINGTON, Tony, *O.B.E.* Born 1/10/15. Comsd. 4/10/41. Maj. 1/10/51. ret. R.A.O.C. (Hon.-Lt.-Col.) 23/10/51.

ADOLPHO, Edward. Born 26/9/94. Comsd. 4/4/17. *h.p. late* W. Rid. R. 5/4/19. ret. 18/1/20.

ADYE, John Frederick, *D.S.O.* Born 25/2/00. Comsd. 23/1/19. Maj. 1/8/38. ret. R.A. (Hon. Col.) 6/7/49.

AFFLECK-GRAVES, Douglass Aulay, *p.s.c.* Born 17/8/09. Comsd. 29/8/29. Col. 27/1/56. ret. Staff *late* Inf. 22/8/62.

AGAR, Alexander Agar, *O.B.E.* Born 16/8/09. Comsd. 15/4/31. Col. 31/3/55. ret. Staff *late* Inf. 13/1/58.

AGAR, George. Born 22/8/10. Comsd. 21/12/52 (18/11/53). Maj. (D.O.) 10/9/61. ret. R.A. 22/3/64

AGAR, John Fletcher Shelton. Born 19/7/24. Comsd 4/5/47. Capt. 25/7/51 (11/6/52). ret. R. Warwick (Hon. Maj) 22/1/62.

AGER, Frank Charles, *M.C.* Born 12/1/03. Comsd. 9/1/18 (25/6/21). Capt. (*Res. of Off.*) 16/3/26 (9/9/36). Capt. 17/2/28. ret. The King's R. 9/9/36.

AGGETT, William John Percy. Born 16/1/22. Comsd. 15/7/43. Maj. 16/4/56. ret. Devon Dorset 29/7/58.

AGIUS, Maurice George Anthony, *p.s.c.* Born 20/5/21. Comsd. 14/12/40. Maj. 20/5/55. ret. R.M.A. 22/5/68.

AGNEW, Charles David, *p.s.c.* Born 3/9/16. Comsd. 27/8/36. Lt.-Col. 24/1/57. ret. 15/19 H. 13/6/61.

AGNEW, John Navin, j.s.s.c., *p.s.c.* Born 10/5/22. Comsd. 29/11/41. Maj. 10/5/56. ret. Coldm. Gds. 30/6/65.

AGNEW, Richard Leslie. Born 4/3/00. Comsd. 20/12/18. Capt. 28/12/27. ret. 15th/19th H. 15/12/36.

AGUTTER, Derek Brodie. Born 4/3/27. Comsd. 1/12/46. Capt. 4/3/54. ret. R.A.S.C. 27/6/60.

AHL, William Henry. Born 10/10/10. Comsd. 16/3/40. Maj. (Qr.-Mr.) 16/3/52 (21/5/52). ret. R.A. 10/10/63.

Digitized by Google

AIDHAN Rai. Born 1924. Comsd. 8/12/60. Lt. (Q.G.O.) 8/12/60. ret. 7 G.R. 26/1/66.

AIKENHEAD, Robert Charles. Born 15/12/20. Comsd. 17/5/41. Maj. 15/12/54. ret. I.G. 19/4/58.

AIKENS, Basil, *p.s.c.* Born 17/11/17. Comsd. 17/8/40. Maj. 23/2/53. ret. 1 E. Anglian 29/4/60.

AINGER, Edward, *p.s.c.* Born 16/9/93. Comsd. 2/9/13 (26/8/14). Maj. 12/5/31. ret. 3rd H. 1/1/37.

AINLEY, Denis Barber, *O.B.E., p.s.c.* Born 14/10/18. Comsd. 24/8/39. Lt.-Col. 5/6/58 (24/10/58). ret. R.A. 14/10/63.

AINLEY, Edward John Rayweed. Born 14/7/19. Comsd. 1/7/39. Maj. 11/5/56. ret. P.W.O. 22/2/63.

AINLEY, John Rayweed, *M.C., s.a.c.* Born 15/3/95. Comsd. 5/4/18. Lt.-Col. 18/11/46. ret. Empld. List *late* E. York. R. (Hon. Col.) 6/12/48.

AINSWORTH, Charles William. Born 1/10/14. Comsd. 8/8/42. Maj. 1/10/50. ret. R. Signals 1/1/67.

AINSWORTH, John Francis, *B.A.* Born 19/3/17. Comsd. 28/1/37 (27/8/38). Maj. 28/1/50. ret. R. Sussex 1/11/58.

AIRD, *Sir* **John Ronton,** *Bt., M.V.O., M.C., D.L., Eq.* (*Extra*) Born 7/8/98. Comsd. 7/4/16. Lt.-Col. 18/11/37. ret. Gren. Gd's (Hon. Col.) 16/3/45.

AIREY, *Sir* **Terence Sydney,** *K.C.M.G., C.B., C.B.E., p.s.c.* Born 8/7/00. Comsd. 16/7/19. Lt.-Gen. 22/1/52. ret. Staff 21/8/54.

AIRY, Eustace Aubertin. Born 10/7/02. Comsd. 10/7/23. Maj. 10/7/40. ret. The Buffs. (Hon. Lt.-Col.) 19/7/49.

AITABAHADUR Limbu. Born 1923. Comsd. 19/4/61. Capt. (Q.G.O.) 25/12/65. ret. G.T.R. 28/12/68.

AITCHISON, John, *M.B.* Born 28/12/03. Comsd. 14/2/41. Maj. 14/2/49 (24/4/50). ret. R.A.M.C. 14/2/61.

AITKEN, Arthur Fraser. Born 3/9/14. Comsd. 17/6/52. Maj. (O.E.O.) 9/2/62. ret. R.A.O.C. 2/7/63.

AITKEN, John Dalzell, *pi.* Born 24/2/38. Comsd. 21/10/48. Capt. 21/10/54. ret. R.A.S.C. 17/7/60.

AITKEN, Lachlan Coventry, *O.B.E.* Born 18/8/00. Comsd. 17/7/19. Lt.-Col. 2/1/46. ret. R.A. (Hon. Brig.) 12/2/51.

AITKEN, William Henry Hutton. Born 19/9/98. Comsd. 19/2/16. Col. 14/4/44 (31/12/44). ret. Staff (Hon. Brig.) 21/9/50.

AITKEN-HOLT, Reginald Arthur, *F.I.Mech.E.* Born 28/3/00. Comsd. 28/3/23** (3/9/27). Col. 11/8/48. ret. R.E.M.E .(Hon. Brig.) 27/2/51.

AIZLEWOOD, John Aldan, *M.C., D.L., p.s.c.* Born 4/1/95. Comsd. 12/8/14. Col. 28/5/39 (1/8/39). ret. Staff (Hon. Maj.-Gen.) 9/5/45.

AJBIR Thapa. Comsd. Lt. (Q.G.O.) 1/2/50. ret. 10 G.R. 7/1/61.

AKASS, Philip Charles, *B.Sc.(Eng.),* x., *M.I.E.E. p.t.s.c.,* g.w. Born 16/2/21. Comsd. 22/2/41. Maj. 16/2/55. ret. R.E.M.E. 16/8/60.

AKEHURST, Charles Henry Irwin, *C.B.E., p.s.c.* Born 20/1/00. Comsd. 1/10/18. Brig. 1/2/50. ret. Staff. *late* R.Sigs. 9/11/54.

AKERMAN, Peter Ralph. Born 4/10/28. Comsd. 15/7/48. Capt. 15/7/54. ret. R.A.S.C. 29/1/60.

AKERMAN, William Philip Jopp, *C.B., D.S.O., M.C., t.d.c., p.s.c.,* G. Born 16/1/88. Comsd. 29/7/08. Maj.-Gen. 19/6/38 (2/10/39). ret. Staff *late* R.A. 5/7/42.

AKROYD-HUNT, John Akroyd, *y.* Born 29/7/01. Comsd. 13/7/21. Lt.-Col. 15/9/46. ret. R.A. (Hon. Brig.) 14/6/49.

ALBAN, Arthur Hugh Alban, *D.F.C.* Born 29/12/92. Comsd. 20/7/15 (3/1/17). Capt. 22/12/28 ret. R.A. 12/9/31.

ALBRECHT, Mary Philippa Anacleta. Born 14/7/10. Appt. (Q.A.I.M.N.S.) 10/10/38. Lt.-Col. 1/5/62. ret. Q.A.R.A.N.C. 14/7/65.

ALBROW, Frank Joseph. Born 16/2/09. Comsd. 12/9/42. Maj. (Qr.Mr.) 24/5/56. ret. 1 East Anglian 26/11/63.

ALBUTT, William Henry, *M.B.E., D.C.M.* Born 15/11/79. Comsd. 31/5/24. Capt. (Qr.-Mr.) 31/5/32. *Brev. Maj.* 1/7/33. ret. R.W. Fus. 15/11/34.

ALCOCK, Alfred Samuel Mackenzie, *M.A.,* v., *M.I.Mech.E.* Born 27/12/12. Comsd. 27/12/35** (1/4/39). Lt.-Col. 3/4/56. ret. R.E.M.E. 24/6/61.

ALCOCK, Henry, *M.B.* Born 7/7/88. Comsd. 22/4/18 (1/9/19). Lt.-Col. 16/4/39. ret. R.A.M.C. (Hon. Col.) 1/5/46.

ALCOCK, James Charles. Born 4/8/17. Comsd. 21/9/41. Maj. 28/8/51. ret. R. Sigs. 2/5/59.

ALDERMAN, Eric, G†. Born 31/3/18. Comsd. 10/8/40. Maj. 7/2/53. ret. R.A. 25/2/61.

ALDERSON, Ian Stuart, *C.B.E.,* j.s.s.c., *p.s.c.* Born 18/7/12. Comsd. 1/9/32. Col. 12/10/57. ret. Staff *late* R.A. 20/2/63.

ALDERTON, Albert Charles. Born 13/4/13. Comsd. 27/10/42. Maj. 13/4/49. ret. 9 L. 5/5/60.

ALDERTON, Albert Leonard. Born 10/12/00. Comsd. 14/7/23. Maj. 10/12/38. ret. Manch. R. (Hon. Lt.-Col.) 30/4/47.

ALDOUS, Hugh Francis Travers. Born 30/9/00. Comsd. 18/12/19. Maj. 1/8/38. ret. R.E. 4/11/46.

ALDOUS, James Robert Travers, *C.B.E., M.C., p.s.c.* Born 5/10/98. Comsd. 19/2/16. Brig. 7/12/48. ret. Staff *late* R.E. 6/4/50.

ALDRED, Frederick William John. Born 18/11/06. Comsd. 7/1/42. Maj. (Qr.-Mr.) 20/2/52. ret. R.A. 27/3/62.

ALDRED, Victor Osborne. Born 2/10/06. Comsd. 1/10/40. Maj. 1/7/46. ret. Suffolk 5/12/54.

ALDRIDGE, George Edward, *O.B.E.* Born 21/4/10. Comsd. 30/1/30. Maj. 1/7/46. ret. R. Signals. (Hon. Lt.-Col.) 28/6/49.

ALDRIDGE, John Derek, *M.B.E., p.s.c.* Born 7/12/11. Comsd. 2/2/34. Lt.-Col. 31/12/53. ret. R. Tks. 23/4/59.

ALDRIDGE, William James. Born 21/7/10. Comsd. 26/1/45. Maj. (O.E.O.) 22/10/55. ret. R.A.O.C. 21/7/63.

ALEXANDER, Agnes Twaddle. Born 19/8/12. Comsd. 24/4/41 (1/3/49). Maj. 19/8/48 (9/8/50). ret. W.R.A.C. 26/11/60.

ALEXANDER, Arthur. Born 8/1/00. Comsd. 2/2/41. Maj. (Asst. Paym.) 25/3/49. ret. R.A.P.C. 8/1/58.

Digitized by Google

MEDALS
ORDERS, DECORATIONS & MINIATURES OF ALL COUNTRIES

MEDALS MOUNTED, RIBAND BARS & BUCKRAM BARS FOR SERVICE DRESS

ORIENTAL ART
CLASSICAL ANTIQUITIES
EUROPEAN GLASS & PORCELAIN
ANTIQUE SILVER

SPINK

COINS
MEDALS & ORDERS
ENGLISH PAINTINGS & DRAWINGS
ANTIQUE FURNITURE

SPINK & SON LTD.
Founded 1666
ST. JAMES'S, LONDON, S.W.1.
Tel: 01-930 7888 Cables: Spink London S.W.1.

ISBN 11 77048

Digitized by Google

355.094-2
G786a
1969 pt. 2

STANFORD UNIVERSITY
STACKS
MAR 1970
LIBRARY

BY AUTHORITY

THE ARMY LIST

SPRING 1969

Part II
Officers in receipt of Retired Pay

LONDON
HER MAJESTY'S STATIONERY OFFICE
PRICE £1 17*s.* 6*d.* NET

Digitized by Google

Digitized by Google

By Authority

THE ARMY LIST

SPRING 1969

Part II

Officers in receipt of Retired Pay

LONDON

HER MAJESTY'S STATIONERY OFFICE

1969

Digitized by Google

SBN 11 770669 8

Printed in England for HER MAJESTY'S STATIONERY OFFICE
by C. Tinling & Co. Ltd., Liverpool, London and Prescot.

Digitized by Google

CONTENTS

Non-effective officers in receipt of retired pay 1

Queen Alexandra's Imperial Military Nursing Service (Retired) 419

Her Majesty's Bodyguard of the Honourable Corps of Gentlemen-At-Arms 422

The Tower of London 423

The Queen's Bodyguard of the Yeoman of the Guard 423

Windsor Castle 424

Military Knights of Windsor 424

The Queen's Bodyguard for Scotland 425

Warrants, Regulations, etc; Orders, Decorations and Medals 426

NOTES

1. This edition of the Army List Part II is corrected generally to include retirements, appointments, etc. promulgated on or before 15 February 1969.

2. The names of officers retired from the Royal Marines do not appear in the Army List Part II but are published every other year in the Navy List of Retired and Emergency List Officers.

3. Explanations of symbols and abbreviations, including those for regiments and corps, are contained in the Army List, Part I.

4. *Indian Army Associations.* A list of addresses of secretaries or representatives of associations connected with the Indian Army (pre 1947) and Auxiliary Forces (India) is maintained at the National Army Museum, the official museum for the Indian Army. Correspondence should be addressed to:—
The Director, National Army Museum, RMA Sandhurst, Camberley, Surrey. (Tel. Camberley 21128).

5. Officers who succeed to peerages, baronetcies or courtesy titles or who change their names are immediately to notify the fact to the Ministry of Defence, AODO, Stanmore, Middlesex, in order that the necessary alteration may be made in the official records of the Army Department and in the Army List.

6. Enquiries of an editorial nature relating to entries appearing in this List should be addressed to the Ministry of Defence, C3 AL (AD), Stanmore, Middlesex.

Digitized by Google

Digitized by Google

NON-EFFECTIVE OFFICERS IN RECEIPT OF RETIRED PAY

(*Arranged alphabetically.*)

A

ABATE, Arthur Tobia, *O.B.E., B.Sc.(Eng.), M.I.E.E.* Born 31/1/11. Comsd. 18/12/43. Brig. 31/3/61. ret. Staff *late* R.E.M.E. 3/4/63.

ABBOTT, Bernard, *L.D.S.* Born 4/2/95. Comsd. 2/7/23 (24/8/26). Col. 11/9/49. ret. Staff *late* R.A.D.C. 4/2/52.

ABBOTT, Cecil James Frederic, *M.B.E., M.C.* Born 16/5/93. Comsd. 26/1/19 (25/6/21). Capt. 1/2/26. *Brev. Maj. (Res. of Off.)* 1/9/39. Hon. Lt.-Col. 5/9/45. ret. Manch. R. 4/4/35.

ABBOTT, Cuthbert Sackville, *M.C.* Born 8/10/93. Comsd. 15/8/14. Capt. 9/1/21. *h.p. late* Norf. R. 4/12/21. ret. 3/2/23.

ABBOTT, George Charles. Born 5/6/11. Comsd. 25/9/41. Lt.-Col. (Qr.-Mr.) 7/12/59. ret. R.A. 5/6/66

ABBOTT, Henry James. Born 11/10/94. Comsd. 17/10/39. Maj. (Qr.-Mr.) 15/10/46. ret. R.A. 11/10/49.

ABBOTT, Henry Tudor. Born 2/6/18. Comsd. 22/10/39. Lt.-Col. 16/8/59. ret. R.A.S.C. 13/3/62.

ABBOTT, Peter Edward, *p.s.c.* Born 4/10/23. Comsd. 4/4/46 (24/5/47). Maj. 4/10/57. ret. R.A. 28/5/61.

ABEL SMITH, Anthony, *O.B.E., p.s.c.* Born 18/7/09. Comsd. 30/1/30 (29/8/31). Lt.-Col. 8/7/50. ret. 10 H. (Hon. Col.) 7/3/58.

ABELA, Joseph Vincent, *M.B.E.,* G. Born 31/12/03. Comsd. 16/9/25. Lt.-Col. 26/2/48. ret. R. Malta A. 29/10/51.

ABERCROMBY, Robert Alexander, *M.C.* Born 15/8/95. Comsd. 11/11/14. Maj. 4/2/31. ret. S. G'ds. 20/5/33.

ABINETT, William Godfrey, *O.B.E., p.a.c.* Born 4/9/99. Comsd. 17/7/19. Brig. 14/5/52. ret. Staff *late* R.A. 9/6/54.

ABIR, Pun. Born 1924. Comsd. 1/4/60. Capt. (Q.G.O.) 1/8/65. ret. Gurkha Sigs. 1/7/68.

ABRAHAM, Alan Arthur. Born 8/1/28. Comsd. 23/8/47. Capt. 8/1/55. ret. R.A.S.C. 30/4/60.

ABRAHAM, John Allen George, *M.C.* Born 31/12/14. Comsd. 27/1/41. Maj. (Qr.-Mr.) 27/11/56. ret. R.A.S.C. 1/1/65.

ABRAHAM, Thomas Edward. Born 15/5/02. Comsd. 22/12/21. Maj. 22/12/38. ret. R.E. (Hon. Lt.-Col.) 15/5/57.

ACHESON, Stanley, *O.B.E.* Born 12/1/95. Comsd. 1/7/17 (9/11/20). Maj. 1/8/38. ret. R.A.S.C. (Hon. Col.) 18/4/48.

ACKFORD, Colin John. Born 20/8/33. Comsd. 6/8/54. Capt. 6/8/60. ret. D. & D. 8/4/67.

ACLAND, Anthony Guy, G†. Born 17/8/16. Comsd. 28/1/37. Maj. 28/1/50. ret. R.A. 28/7/58.

ACLAND, James Alison, *D.S.O., p.s.c.* Born 6/6/19. Comsd. 1/7/39. Maj. 1/7/52. ret. R.T.R. 11/11/68.

ACRES, Edward John, *M.B.E.* Born 15/6/04. Comsd. 24/10/41. Maj. (Qr.-Mr.) 12/5/51. ret. Greys. 15/6/59.

ACWORTH, Granville William, *M.V.O., p.s.c.* Born 31/7/16. Comsd. 27/8/36. Maj. 27/8/49. ret. R.A. 17/3/58.

ADAIR, *Sir* **Allan Henry Shafto,** *Bt., K.C.V.O., C.B., D.S.O., M.C., D.L.* Born 3/11/97. Comsd. 2/8/18 (29/6/20). Maj.-Gen. 12/11/44 (25/7/46). ret. Staff 11/3/47. (Col. Gren. Gds.)

ADAIR, Desmond Harry, *O.B.E.* Born 26/1/97. Comsd. 16/12/14. Capt. 14/3/23. ret. The Greys 21/10/33.

ADAM, John. Born 18/5/08. Comsd. 30/12/41. Maj. (Qr.-Mr.) 13/12/52. ret. R.A. 18/5/61.

ADAM *nee* **MIRRIELESS, Margaret Mary,** *R.R.C.* Born 5/8/02. Appt. (Q.A.I.M.N.S.) 6/3/29. Maj. 1/2/49. ret. Q.A.R.A.N.C. (Hon. Lt.-Col.) 6/3/51.

ADAM, *Sir* **Ronald Forbes,** *Bt., G.C.B., D.S.O., O.B.E., LL.D., t.d.c., p.s.c.* Born 30/10/85. Comsd. 27/7/05. Gen. 12/4/42. ret. Staff *late* R.A. 15/7/46.

ADAMS, Arnold Carnac Hood, *p.s.c.* Born 13/9/15. Comsd. 29/1/37. Maj. 29/1/50. ret. R.S.F. (Hon. Lt.-Col.) 1/3/58.

ADAMS, Bruce Harvey, *p.l.* Born 24/6/29. Comsd 24/3/51 (10/8/52). Maj. 1/12/63. ret. R. Signals 15/4/67.

ADAMS, Charles, *M.B.E.* Born 31/10/21. Comsd. 11/9/43. Maj. 31/10/55. ret. R.A.P.C. 1/12/68.

ADAMS, Edward. Born 1/2/15. Comsd. 26/1/46. Maj. (E. & M.O.) 29/9/57. ret. R.E. 1/4/67.

ADAMS, George Philip Doyne, *O.B.E., p.s.c.* Born 8/11/08. Comsd. 31/3/30. Maj. 1/7/46. ret. Bedfs. Herts. (Hon. Lt.-Col.) 9/2/57.

ADAMS, George Valentine O'Bryen, *p.s.c.* Born 22/12/17. Comsd. 22/12/38 (22/10/39). Maj. 22/12/51. ret. Devon Dorset. 1/6/59.

ADAMS, Godfrey Thomas Brampton, *p.s.c.* Born 24/9/08. Comsd. 30/8/28. Maj. 30/8/45. ret. Green Howards (Hon. Lt.-Col.) 11/12/56.

ADAMS, Henry Archibald. Born 27/1/94. Comsd. 1/6/15 (1/4/16). Maj. 18/5/34. ret. H.L.I. 29/1/39.

ADAMS, Henry Rainier, *D.S.O.,* G. Born 22/7/80. Comsd. 17/3/00. Maj. 16/10/15. Lt.-Col. (*Army*) 22/7/30. ret. R.A. 31/1/27.

ADAMS, Horace Stanley. Born 3/9/07. Comsd. 3/2/44. Maj. (Qr.-Mr.) 7/8/54. ret. R.A.S.C. 3/9/60.

ADAMS, John. Born 28/2/01. Comsd. 11/12/39. Maj. (Qr.-Mr.) 8/8/49. ret. R.A.S.C. 28/2/56.

ADAMS, John Donald, *C.B.E.,* G(a). Born 7/12/09. Comsd. 28/8/30. Brig. 13/1/62. ret. Staff *late* R.A. 7/12/62.

Digitized by Google

ADAMS, John Quinton, *M.B.E., A.M.B.I.M.* Born 6/11/12. Comsd. 22/5/43. Lt.-Col. (Staff Qr.-Mr.) 23/8/62. ret. Staff *late* S.W.B. 6/11/67.

ADAMS, Keith Wilkinson, *M.B.E., B.Eng.,* x., *M.I.Mech.E.* Born 28/6/14. Comsd. 1/2/34 (31/8/35). Lt.-Col. 5/1/55. ret. R.A.S.C. 5/5/58.

ADAMS, Kenneth Galt, *p.s.c.* Born 6/1/20. Comsd. 28/12/41. Maj. 11/1/54. ret. R.A.S.C. 29/9/59.

ADAMS, Michael Bethell, *p.s.c.* Born 7/3/25. Comsd. 19/3/44. Maj. 7/3/59. ret. R.S. 9/9/65.

ADAMS, Michael Betwell, *B.A.,* w., *F.I.C.E., p.s.c.,* C. Born 3/5/16. Comsd. 30/1/36. Lt.-Col. 1/2/57. ret. R.E. (Hon. Col.) 11/3/63.

ADAMS, Patrick Arthur, *B.A.,* v. Born 14/5/15. Comsd. 31/1/35. Lt.-Col. 29/5/56. ret. R.E. (Hon. Col.) 29/4/60.

ADAMS, Percy Charles, *M.A.* Born 17/8/18. Comsd. 14/12/40. Maj. 17/8/53. ret. R.A.E.C. 31/8/63.

ADAMS, Peter Rainier. Born 4/3/15. Comsd. 31/1/35. Maj. 31/1/48. ret. R.A. 9/4/51.

ADAMS, Ralph Maxwell, *M.I.E.E.* Born 17/1/07. Comsd. 1/9/27. Col. 17/4/53. ret. Staff *late* R. Sigs. 2/9/59.

ADAMS, Reginald Arthur, *M.B.E.* Born 18/12/11. Comsd. 4/9/40. Lt.-Col. (Staff Qr.-Mr.) 6/4/64. ret. 18/12/66.

ADAMS, Reginald William George. Born 12/3/15. Comsd. 9/1/43. Lt.-Col. 1/1/60. ret. R.A.O.C. 19/10/64.

ADAMS, Thomas Coath, *M.B.E., p.s.c.* Born 14/5/15. Comsd. 29/8/35. Maj. 29/8/48. ret. P.W.O. (Hon. Lt.-Col.) 29/8/58.

ADAMS, William Ellis. Born 20/10/10. Comsd. 27/1/40. Maj. (Qr.-Mr.) 27/1/52 (2/7/52). ret. R.A. 20/10/63.

ADAMS, William Percy, *M.C.* Born 23/7/03. Comsd. 30/12/39. Maj. 23/7/43 (17/1/45). ret. R.E. 21/6/53.

ADAMS, William Roy Polhill, *p.s.c., p.l.* Born 17/5/20. Comsd. 3/7/39. Lt.-Col. 28/1/61. ret. R.A. 25/1/67.

ADCOCK, George. Born 8/2/03. Comsd. 14/7/23. Lt. 14/7/25. *Brev. Maj.* (*Res. of Off.*) 17/3/40. ret. P.W. Vols. 10/2/37.

ADCOCK, Peter David. Born 11/3/31. Comsd. 9/2/51. Maj. 9/2/64. retd. Kings 31/3/68.

ADDAMS WILLIAMS, Hopton Trevor, *M.C., p.s.c.* Born 22/6/16. Comsd. 30/1/36. Maj. 30/1/49. ret. Q.D.G. (Hon. Lt.-Col.) 20/9/66.

ADDEMS, Alfred Hiram. Born 6/3/10. Comsd. 11/5/42. Maj. (O.E.O.) 19/8/53. ret. R.A.O.C. 6/3/65.

ADDERLEY, Charles Maynard, *p.s.c.* Born 25/12/07. Comsd. 1/9/27. Lt.-Col. 16/11/49. ret. R.A. 22/1/56.

ADDINGTON, Eric Richard. Born 2/3/27. Comsd. 16/7/60. Capt. (T.O.T.) 16/3/64. ret. R. Signals 7/8/66.

ADDINGTON, Rupert Hiley Priaulx. Born 23/6/98. Comsd. 27/10/15. Maj. 15/4/38. ret. R.A. 23/1/50.

ADDIS, Harry. Born 17/3/18. Comsd. 14/1/57. Maj. (Qr.-Mr.) 10/9/66. retd. 11.H. 31/3/68

ADDISON, Geoffrey Michael, *C.B.E., p.s.c.* Born 5/7/13. Comsd. 31/8/33. Col. 26/1/60. ret. Staff *late* R.A. 7/11/63.

ADDISON, George Donald, *M.C., p.s.c.* Born 21/7/13. Comsd. 10/8/40. Maj. 21/7/49. ret. R. Tks. (Hon. Lt.-Col.) 15/8/58.

ADDS, Frederick. Born 19/5/09. Comsd. 22/7/39. Maj. (Quantity Surv.) 1/11/48. ret. R.E. 1/1/55.

ADELEY, Gerald Graham. Born 22/11/87. Comsd. 11/1/13. Capt. 28/11/15. ret. R.U. Rif. 24/3/28. (*Maj. late R.A.F.*)

ADIE, Cyril Edgar, *M.B.E., F.I.Mech.E., p.s.c.* Born 23/12/09. Comsd. I.A. 23/12/32** (6/3/40). Lt.-Col. 2/11/51. ret. R.E.M.E. 3/10/56.

ADLAM, Kenneth John Austin, *p.s.c.* Born 18/10/19. Comsd. 16/2/44. Maj. 25/11/54. ret. R. Sigs. 16/9/58.

ADLER, William Maurice Leopold, *O.B.E., p.s.c.* Born 3/10/12. Comsd. 1/9/32. Lt.-Col. 30/6/55. ret. Welch (Emp. List 1) 20/4/61.

ADLINGTON, George. Born 27/12/13. Comsd. 1/11/55. Maj. (N.M.) 3/9/64. ret. R.A.M.C. 27/12/67.

ADLINGTON, Tony, *O.B.E.* Born 1/10/15. Comsd. 4/10/41. Maj. 1/10/51. ret. R.A.O.C. (Hon.-Lt.-Col.) 23/10/51.

ADOLPHO, Edward. Born 26/9/94. Comsd. 4/4/17. *h.p. late* W. Rid. R. 5/4/19. ret. 18/1/20.

ADYE, John Frederick, *D.S.O.* Born 25/2/00. Comsd. 23/1/19. Maj. 1/8/38. ret. R.A. (Hon. Col.) 6/7/49.

AFFLECK-GRAVES, Douglass Aulay, *p.s.c.* Born 17/8/09. Comsd. 29/8/29. Col. 27/1/56. ret. Staff *late* Inf. 22/8/62.

AGAR, Alexander Agar, *O.B.E.* Born 16/8/09. Comsd. 15/4/31. Col. 31/3/55. ret. Staff *late* Inf. 13/1/58.

AGAR, George. Born 22/8/10. Comsd. 21/12/52 (18/11/53). Maj. (D.O.) 10/9/61. ret. R.A. 22/3/64

AGAR, John Fletcher Shelton. Born 19/7/24. Comsd 4/5/47. Capt. 25/7/51 (11/6/52). ret. R. Warwick (Hon. Maj) 22/1/62.

AGER, Frank Charles, *M.C.* Born 12/1/93. Comsd. 9/1/18 (25/6/21). Capt. (*Res. of Off.*) 16/3/26 (9/9/36). Capt. 17/2/28. ret. The King's R. 9/9/36.

AGGETT, William John Percy. Born 16/1/22. Comsd. 15/7/43. Maj. 16/4/56. ret. Devon Dorset 29/7/58.

AGIUS, Maurice George Anthony, *p.s.c.* Born 20/5/21. Comsd. 14/12/40. Maj. 20/5/55. ret. R.M.A. 22/5/68.

AGNEW, Charles David, *p.s.c.* Born 3/9/16. Comsd. 27/8/36. Lt.-Col. 24/1/57. ret. 15/19 H. 13/6/61.

AGNEW, John Navin, j.s.s.c., *p.s.c.* Born 10/5/22. Comsd. 29/11/41. Maj. 10/5/56. ret. Coldm. Gds. 30/6/65.

AGNEW, Richard Leslie. Born 4/3/00. Comsd. 20/12/18. Capt. 28/12/27. ret. 15th/19th H. 15/12/36.

AGUTTER, Derek Brodie. Born 4/3/27. Comsd. 1/12/46. Capt. 4/3/54. ret. R.A.S.C. 27/6/60.

AHL, William Henry. Born 10/10/10. Comsd. 16/3/40. Maj. (Qr.-Mr.) 16/3/52 (21/5/52). ret. R.A. 10/10/63.

Digitized by Google

AIDHAN Rai. Born 1924. Comsd. 8/12/60. Lt. (Q.G.O.) 8/12/60. ret. 7 G.R. 26/1/66.

AIKENHEAD, Robert Charles. Born 15/12/20. Comsd. 17/5/41. Maj. 15/12/54. ret. I.G. 19/4/58.

AIKENS, Basil, *p.s.c.* Born 17/11/17. Comsd. 17/8/40. Maj. 23/2/53. ret. 1 E. Anglian 29/4/60.

AINGER, Edward, *p.s.c.* Born 16/9/93. Comsd. 2/9/13 (26/8/14). Maj. 12/5/31. ret. 3rd H. 1/1/37.

AINLEY, Denis Barber, *O.B.E., p.s.c.* Born 14/10/18. Comsd. 24/8/39. Lt.-Col. 5/6/58 (24/10/58). ret. R.A. 14/10/63.

AINLEY, Edward John Rayweed. Born 14/7/19. Comsd. 1/7/39. Maj. 11/5/56. ret. P.W.O. 22/2/63.

AINLEY, John Rayweed, *M.C., s.a.c.* Born 15/3/95. Comsd. 5/4/18. Lt.-Col. 18/11/46. ret. Empld. List *late* E. York. R. (Hon. Col.) 6/12/48.

AINSWORTH, Charles William. Born 1/10/14. Comsd. 8/8/42. Maj. 1/10/50. ret. R. Signals 1/1/67.

AINSWORTH, John Francis, *B.A.* Born 19/3/17. Comsd. 28/1/37 (27/8/38). Maj. 28/1/50. ret. R. Sussex 1/11/58.

AIRD, *Sir* **John Renton,** *Bt., M.V.O., M.C., D.L., Eq.* (*Extra*) Born 7/8/98. Comsd. 7/4/16. Lt.-Col. 18/11/37. ret. Gren. Gd's (Hon. Col.) 16/3/45.

AIREY, *Sir* **Terence Sydney,** *K.C.M.G., C.B., C.B.E., p.s.c.* Born 8/7/00. Comsd. 16/7/19. Lt.-Gen. 22/1/52. ret. Staff 21/8/54.

AIRY, Eustace Aubertin. Born 10/7/02. Comsd. 10/7/23. Maj. 10/7/40. ret. The Buffs. (Hon. Lt.-Col.) 19/7/49.

AITABAHADUR Limbu. Born 1923. Comsd. 19/4/61. Capt. (Q.G.O.) 25/12/65. ret. G.T.R. 28/12/68.

AITCHISON, John, *M.B.* Born 28/12/03. Comsd. 14/2/41. Maj. 14/2/49 (24/4/50). ret. R.A.M.C. 14/2/61.

AITKEN, Arthur Fraser. Born 3/9/14. Comsd. 17/6/52. Maj. (O.E.O.) 9/2/62. ret. R.A.O.C. 2/7/63.

AITKEN, John Dalzell, *pi.* Born 24/2/38. Comsd. 21/10/48. Capt. 21/10/54. ret. R.A.S.C. 17/7/60.

AITKEN, Lachlan Coventry, *O.B.E.* Born 18/8/00. Comsd. 17/7/19. Lt.-Col. 2/1/46. ret. R.A. (Hon. Brig.) 12/2/51.

AITKEN, William Henry Hutton. Born 19/9/98. Comsd. 19/2/16. Col. 14/4/44 (31/12/44). ret. Staff (Hon. Brig.) 21/9/50.

AITKEN-HOLT, Reginald Arthur, *F.I.Mech.E.* Born 28/3/00. Comsd. 28/3/23** (3/9/27). Col. 11/8/48. ret. R.E.M.E .(Hon. Brig.) 27/2/51.

AIZLEWOOD, John Aidan, *M.C., D.L., p.s.c.* Born 4/1/95. Comsd. 12/8/14. Col. 28/5/39 (1/8/39). ret. Staff (Hon. Maj.-Gen.) 9/5/45.

AJBIR Thapa. Comsd. Lt. (Q.G.O.) 1/2/50. ret. 10 G.R. 7/1/61.

AKASS, Philip Charles, *B.Sc.(Eng.),* x., *M.I.E.E. p.t.s.c.,* g.w. Born 16/2/21. Comsd. 22/2/41. Maj. 16/2/55. ret. R.E.M.E. 16/8/60.

AKEHURST, Charles Henry Irwin, *C.B.E., p.s.c.* Born 20/1/00. Comsd. 1/10/18. Brig. 1/2/50. ret. Staff. *late* R.Sigs. 9/11/54.

AKERMAN, Peter Ralph. Born 4/10/28. Comsd. 15/7/48. Capt. 15/7/54. ret. R.A.S.C. 29/1/60.

AKERMAN, William Philip Jopp, *C.B., D.S.O., M.C., t.d.c., p.s.c.,* G. Born 16/1/88. Comsd. 29/7/08. Maj.-Gen. 19/6/38 (2/10/39). ret. Staff *late* R.A. 5/7/42.

AKROYD-HUNT, John Akroyd, *y.* Born 29/7/01. Comsd. 13/7/21. Lt.-Col. 15/9/46. ret. R.A. (Hon. Brig.) 14/6/49.

ALBAN, Arthur Hugh Alban, *D.F.C.* Born 29/12/92. Comsd. 20/7/15 (3/1/17). Capt. 22/12/28 ret. R.A. 12/9/31.

ALBRECHT, Mary Philippa Anacleta. Born 14/7/10. Appt. (Q.A.I.M.N.S.) 10/10/38. Lt.-Col. 1/5/62. ret. Q.A.R.A.N.C. 14/7/65.

ALBROW, Frank Joseph. Born 16/2/09. Comsd. 12/9/42. Maj. (Qr.Mr.) 24/5/56. ret. 1 East Anglian 26/11/63.

ALBUTT, William Henry, *M.B.E., D.C.M.* Born 15/11/79. Comsd. 31/5/24. Capt. (Qr.-Mr.) 31/5/32. *Brev. Maj.* 1/7/33. ret. R.W. Fus. 15/11/34.

ALCOCK, Alfred Samuel Mackenzie, *M.A.,* v., *M.I.Mech.E.* Born 27/12/12. Comsd. 27/12/35** (1/4/39). Lt.-Col. 3/4/56. ret. R.E.M.E. 24/6/61.

ALCOCK, Henry, *M.B.* Born 7/7/88. Comsd. 22/4/18 (1/9/19). Lt.-Col. 16/4/39. ret. R.A.M.C. (Hon. Col.) 1/5/46.

ALCOCK, James Charles. Born 4/8/17. Comsd. 21/9/41. Maj. 28/8/51. ret. R. Sigs. 2/5/59.

ALDERMAN, Eric, G†. Born 31/3/18. Comsd. 10/8/40. Maj. 7/2/53. ret. R.A. 25/2/61.

ALDERSON, Ian Stuart, *C.B.E.,* j.s.s.c., *p.s.c.* Born 18/7/12. Comsd. 1/9/32. Col. 12/10/57. ret. Staff *late* R.A. 20/2/63.

ALDERTON, Albert Charles. Born 13/4/13. Comsd. 27/10/42. Maj. 13/4/49. ret. 9 L. 5/5/60.

ALDERTON, Albert Leonard. Born 10/12/00. Comsd. 14/7/23. Maj. 10/12/38. ret. Manch. R. (Hon. Lt.-Col.) 30/4/47.

ALDOUS, Hugh Francis Travers. Born 30/9/00. Comsd. 18/12/19. Maj. 1/8/38. ret. R.E. 4/11/46.

ALDOUS, James Robert Travers, *C.B.E., M.C., p.s.c.* Born 5/10/98. Comsd. 19/2/16. Brig. 7/12/48. ret. Staff *late* R.E. 6/4/50.

ALDRED, Frederick William John. Born 18/11/06. Comsd. 7/1/42. Maj. (Qr.-Mr.) 20/2/52. ret. R.A. 27/3/62.

ALDRED, Victor Osborne. Born 2/10/06. Comsd. 1/10/40. Maj. 1/7/46. ret. Suffolk 5/12/54.

ALDRIDGE, George Edward, *O.B.E.* Born 21/4/10. Comsd. 30/1/30. Maj. 1/7/46. ret. R. Signals. (Hon. Lt.-Col.) 28/6/49.

ALDRIDGE, John Derek, *M.B.E., p.s.c.* Born 7/12/11. Comsd. 2/2/34. Lt.-Col. 31/12/53. ret. R. Tks. 23/4/59.

ALDRIDGE, William James. Born 21/7/10. Comsd. 26/1/45. Maj. (O.E.O.) 22/10/55. ret. R.A.O.C. 21/7/63.

ALEXANDER, Agnes Twaddle. Born 19/8/12. Comsd. 24/4/41 (1/3/49). Maj. 19/8/48 (9/8/50). ret. W.R.A.C. 26/11/60.

ALEXANDER, Arthur. Born 8/1/00. Comsd. 2/2/41. Maj. (Asst. Paym.) 25/3/49. ret. R.A.P.C. 8/1/58.

Digitized by Google

ALEXANDER, Bryan James Mildmay, *p.s.c., p.s.c.(a).* Born 1/2/18. Comsd. 27/4/40. Maj. 10/1/53. ret. R.A.F. 11/1/60.

ALEXANDER, Gideon. Born 12/2/26. Comsd. 2/6/45. Capt. 12/2/53. ret. Q.O.H. 29/12/58.

ALEXANDER, Charles Walter Douglas Wellesley. Born 20/5/18. Comsd. 27/1/38. Maj. 27/1/51. ret. 3 D.G. 22/5/58.

ALEXANDER, Derek Raymond Reffell. Born 28/3/29. Comsd. 14/7/49. Capt. 14/7/55 (2/5/57). ret. R.A. 29/8/59.

ALEXANDER, Fulco Peter, *y.* Born 4/12/09. Comsd. 30/1/30. Maj. 1/7/46. ret. R.A. (Hon. Lt.-Col.) 18/5/47.

ALEXANDER, George Edward, G(a). Born 13/4/21. Comsd. 16/12/39. Maj. 16/12/52. ret. R.A. 12/9/59.

ALEXANDER, George Kirsopp, *p.t.s.c., f.s.c.(IT).* Born 20/2/17. Comsd. 1/4/39. Lt.-Col. 28/3/61. ret. R.A. (Emp. List 1) 25/1/63.

ALEXANDER, George Sidney, *O.B.E.* Born 14/6/97. Comsd. 8/2/39. Maj. (O.E.O.) 22/3/47. ret. R.A.O.C. (Hon. Lt.-Col.) 13/1/53.

ALEXANDER, Graham Charles Lambert, *O.B.E., T.D.,* TN. Born 12/5/12. Comsd. 24/8/39. Col. 17/8/59. ret. Staff *late* R.E. 14/4/64.

ALEXANDER, Henry Templer, *C.B., C.B.E., D.S.O., i.d.c., j.s.s.c., p.s.c.* Born 17/5/11. Comsd. 27/8/31. Maj.-Gen. 15/1/60. ret. Staff *late* Inf. 29/6/65. (Col. Cameronians).

ALEXANDER, Hugh Moore. Born 23/5/92. Comsd. 28/8/16 (1/5/19). Maj. 28/8/28. ret. R.A.M.C. 25/12/48.

ALEXANDER, Ian Gordon Veitch. Born 18/6/18. Comsd. 2/7/39. Maj. 2/7/52. ret. Cheshire 13/7/66.

ALEXANDER, Ian Stafford. Born 1/10/18. Comsd. 25/8/38. Maj. 25/8/51. ret. R.Ir.F. 1/3/58.

ALEXANDER, Jack Connell. Born 9/5/03. Comsd. 29/8/23. Maj. 29/8/40. ret. R.A. (Hon. Lt.-Col.) 9/5/58.

ALEXANDER, Kennett. Born 23/3/00. Comsd. 16/7/20. Capt. 19/10/29. *Brev. Maj. (Res. of Off.)* 4/9/39. ret. 11th H. 1/11/37.

ALEXANDER, Robert Harper, *M.C., M.B.* Born 23/6/91. Comsd. 22/2/18. (1/8/19). Col. 1/4/40 (29/10/42). ret. Staff *late* R.A.M.C. 15/6/47.

ALEXANDER, William James, *M.B.E.* Born 17/4/14. Comsd. 11/9/54. Maj. (E.M.A.E.) 25/3/63. ret. R.E.M.E. 17/4/67.

ALEXANDER, William Phillipson, *p.s.c.* Born 6/7/30. Comsd. 9/2/51. Maj. 9/2/64. ret. Kings Own Border 31/10/67.

ALEXANDER, *Hon.* **William Sigismund Patrick,** *D.S.O.* Born 16/11/95. Comsd. 11/11/14. Maj. 14/1/30. *h.p. late* I. G'ds. 11/10/36. Hon. Col. 3/5/47. ret. 14/5/38.

ALFORD, David Charles. Born 16/12/26. Comsd. 17/11/45. Capt. 16/12/53. ret. R.A.S.C. 16/12/63.

ALLAN, Alastair Edward, *L.D.S.* Born 26/8/12. Comsd. 26/8/36. Col. 26/8/59. ret. Staff *late* R.A.D.C. 1/6/61.

ALLAN, Alexander William, *D.S.O.* Born 8/8/98. Comsd. 21/12/17. Maj. 1/8/38. ret. Rifle Bde. 17/3/46.

ALLAN, Arthur John Williams. Born 6/2/94. Comsd. 23/8/15. (29/3/18). Maj. 9/12/36. ret. R.A. (Hon. Lt.-Col.) 14/4/48.

ALLAN, Ernest Robert. Born 5/7/17. Comsd 19/10/40. Maj. 29/11/51. ret. R. Tkn. 4/12/59.

ALLAN, George Morrison, TE. Born 29/10/21. Comsd. 7/3/43. Maj. 29/10/55 (2/1/56). ret. R. Signals 1/9/66.

ALLAN, James Douglas. Born 13/10/18. Comsd. 13/10/39. Capt. 1/7/46. ret. A. & S.H. 5/6/51.

ALLAN, Lester Wilson, *M.B.E., p.s.c.* Born 28/1/19. Comsd. 17/8/40. Maj. 9/5/53. ret. 3 E. Anglian 30/11/59.

ALLAN, Patrick Alexander William. Born 28/8/20. Comsd. 22/3/41. Maj. 28/8/54. ret. Camerons 23/4/59.

ALLARDYCE, John Grahame, *B.A., w., p.s.c.* Born 4/10/17. Comsd. 26/8/37. Lt.-Col. 4/10/58. ret. R.E. 1/7/66.

ALLASON, James Harry, *O.B.E., M.P.,* j.s.s.c., *p.s.c.* Born 6/9/12. Comsd. 1/9/32. Maj. 1/7/46. ret. 3 D.G. (Hon. Lt.-Col.) 12/12/53.

ALLAWAY, Sidney David, *M.M.* Born 27/4/20. Comsd. 3/7/43. Maj. 2/8/54 (30/5/55). ret. R. Signals 18/7/65.

ALLCOCK, *Rev.* **Arthur Charles Horace.** Born 21/4/12. Comsd. 3/3/49 (9/11/49). 2nd Class 19/2/61. ret. R.A.Ch.D. 14/11/66.

ALLCOCK, Arthur Wellesley. Born 25/7/93. Comsd. 12/3/16. Capt. (*Res. of Off.*) 11/4/29 (21/2/30). Capt. (*Army*) 21/2/30. *Brev. Maj. (Res. of Off.)* 30/3/43. ret. R.A. 21/2/30.

ALLEN, Algernon Anderson Johnston. Born 2/11/94. Comsd. 12/12/15 (4/11/17). Lt.-Col. 31/7/42. ret. R. Ir. Fus. (Hon. Brig.) 27/11/46.

ALLEN, Basil George. Born 26/3/93. Comsd. 17/4/15. Maj. 1/8/38. ret. Foresters (Hon. Lt.-Col.) 9/8/47.

ALLEN, Charles Frederick. Born 1/6/06. Comsd. 3/9/27. Lt.-Col. 23/5/55. ret. R.M.P. 1/11/57.

ALLEN, Charles Henry George. Born 2/4/10. Comsd. 11/9/40. Maj. (T.O.T.) 11/9/52. ret. R. Signals 2/4/65.

ALLEN, Charles Hubert, *M.C., p.s.c.* Born 11/9/10. Comsd. 28/8/30. Lt.-Col. 27/6/53. ret. Welch 6/9/57.

ALLEN, Cyril John. Born 22/3/15. Comsd. 6/9/54 Maj. (Svy E.O.) 25/8/65. retd. R.E. 22/3/68.

ALLEN, Eric Hudson, *p.s.c.* Born 2/6/94. Comsd 24/1/14. Lt.-Col. 2/10/41 (17/12/45). ret. The Buffs 27/4/48.

ALLEN, Frank Leonard. Born 29/7/95. Comsd. 15/8/36. Maj. (Qr.-Mr.) 1/7/46. ret. Green Howards 22/6/48.

ALLEN, Frederick Joshua, *O.B.E.* Born 2/10/97 Comsd. 30/1/17. Lt.-Col. 15/6/42. ret. R. Signals (Hon. Brig.) 24/11/48.

ALLEN, George Cecil, *O.B.E., T.D., A.M.B.I.M.* Born 22/1/09. Comsd. 24/8/39. Lt.-Col. 2/11/51 ret. R.E.M.E. 2/7/64.

Digitized by Google

ALLEN, Henry Adair, *D.S.O.* Born 18/7/93. Comsd. 4/9/12. Lt.-Col. 1/5/37. ret. Inniskilling Fus. 17/8/46.

ALLEN, Henry Isherwood, *C.B.E., D.S.O., p.s.c.* Born 18/11/87. Comsd. 22/4/08. Col. 1/7/31. (31/3/34). Hon. Brig. 26/2/46. ret. Staff *late* R. Sigs. 23/11/39.

ALLEN, Herbert Victor. Born 7/5/03. Comsd. 14/3/42. Maj. (E. & M.O.) 14/8/51. ret. R.E. 13/7/57.

ALLEN, Jack Leonard. Born 19/4/14. Comsd. 25/5/45. Maj. (E.M.A.E.) 28/8/57. ret. R.E.M.E. 22/11/61.

ALLEN, John Frederick Whitacre, *M.C., p.s.c.* Born 26/3/90. Comsd. 18/9/09. Col. (*Brev.*) 27/4/38 (2/10/38). (*Subst.*) 27/4/38 (25/10/38). ret. Staff *late* Inf. (Hon Brig.) 13/7/46.

ALLEN, John Robert, *O.B.E.* Born 2/5/93. Comsd. 1/7/17 (9/11/20). Lt.-Col. 2/10/42. ret. R.A.S.C. (Hon. Brig.) 31/7/46.

ALLEN, Norman John. Born 25/8/04. Comsd. 20/2/41. Maj. (E.M.A.E.) 21/12/50 (1/7/51). ret. R.E.M.E. 25/8/59.

ALLEN, Ralph Percy David Fortescue, *M.B.E., B.A., w., p.s.c.* Born 5/7/10. Comsd. 30/1/30 (9/9/31). Lt.-Col. (Brev.) 1/7/53. Subst. 9/6/54. ret. 14/20 H. 1/9/56.

ALLEN, Richard Maipas, *C.B.E.,* j.s.s.c., *p.s.c.* Born 10/2/11. Comsd. 27/8/31 (4/2/33). Brig. 12/7/63. ret. R.A.O.C. 18/11/66.

ALLEN, Robert Hall, *C.B., M.C., p.s.c.* Born 11/6/86. Comsd. 20/12/05. Maj.-Gen. 12/7/38 (10/1/40). ret. Staff *late* R.A. 12/11/42.

ALLEN, Robert Langley Kinkhead, *O.B.E., p.s.c.* Born 15/10/01. Comsd. 14/7/21 (5/8/22). Col. 19/3/51. ret. Staff *late* Inf. 31/3/55.

ALLEN, Robert Vincent, *M.M.* Born 2/10/16. Comsd. 15/8/43. Maj. 23/4/55. ret. R.A.S.C. 1/8/63.

ALLEN, Ronald Lewis a.t.o. Born 30/1/20 Comsd. 22/10/39. Maj. 22/10/52. ret. R.A.O.C. 16/8/58.

ALLEN, Walter Gefton Bird, *p.t.s.c.* Born 18/4/09. Comsd. 30/1/30. Lt.-Col. 7/8/55. ret. Loyals (Emp. List 1) 28/2/58.

ALLEN, William John James, *C.B.E., M.I. Mech.E.* Born 23/3/02. Comsd. 14/7/28. Brig. 1/7/52. ret. Staff *late* R.A.S.C. 26/1/56.

ALLEN, William Peter Marcus, *O.B.E., M.C., p.s.c.* Born 13/6/14. Comsd. 30/8/34. Col. 2/3/61. ret. Staff *late* Inf. 18/8/66.

ALLENBY, *The Visct.* Born 8/1/03. Comsd. 1/2/23. Maj. 1/2/40. ret. 11th H. (Hon. Lt.-Col.) 19/1/46.

ALLERTON, Ruth Dawson, *M.B.E.,* j.s.c. Born 31/7/13. Comsd. 31/7/38 (8/2/50). Lt.-Col. 19/1/58. ret. W.R.A.C. 19/2/66.

ALLEY, George Oliver Fairtlough, *M.C., M.D.* Born 3/12/92. Comsd. 17/7/15. Col. 13/10/44 (24/4/46). ret. Staff *late* R.A.M.C. 27/4/51.

ALLFORD, John Hamilton, *D.S.O.* Born 25/1/12. Comsd. 28/9/40. Col. 1/1/59 (24/11/59). ret. Staff *late* Inf. 8/3/63.

ALLFREE, Denys Julian. Born 19/2/97. Comsd. 16/6/15. Maj. 1/8/38. ret. E. Surrey R. (Hon. Lt.-Col.) 13/12/46.

ALLFREY, Henry John, *p.s.c.* Born 30/12/24. Comsd 4/11/44. Maj. 30/12/58. ret. R.A. 31/12/61.

ALLFREY, Richard Meubray. Born 28/4/06. Comsd. 3/9/25. Maj. 3/9/42. ret. R.W.K. 11/7/48.

ALLINGHAM, James Parry. Born 21/11/13. Comsd. 26/2/46. Maj. (E. & M.O.) 27/5/57. ret. R.E. 20/9/60.

ALLISON, Derek John. Born 25/2/30. Comsd. 25/2/51 (3/8/51). Capt. 25/2/57. ret. R.A.S.C. 4/9/61.

ALLISON, Stanley Hartfree. Born 18/10/01. Comsd. 2/7/38. Lt.-Col. (Qr.-Mr.) 4/4/52. ret. Emp. List (2) 12/3/56.

ALLION, William Wigram, *C.B.E., p.s.c., p.s.c.(a).,* Born 2/6/95. Comsd. 12/8/15 (25/1/18). Lt.-Col. 24/5/43. ret. R.A. (Hon. Brig.) 18/4/47.

ALLMAN, Robert Bayard. Born 14/9/00. Comsd. 24/12/20. Capt. 1/8/32. *Brev. Maj.* (*Res. of Off.*) 20/1/40. ret. R.U. Rif. 26/7/36.

ALLMAN-SMITH, Edward Percival, *O.B.E., M.C., M.B.* Born 3/11/86. Comsd. 26/1/12. Col. 1/7/37 (1/8/39). ret. Staff *late* R.A.M.C. (Hon. Brig.) 22/4/47.

ALLNUTT, Edward Bruce, *C.B.E., M.C.* Born 16/9/85. Comsd. 28/7/11. Col. 1/5/37 (8/10/38). ret. Staff *late* R.A.M.C. 13/3/47.

ALLOTT, Richard Knowles Brian, *M.C.* Born 8/8/18. Comsd. 25/8/38. Maj. 25/8/51. ret. Mx. 21/4/60.

ALLSOP, Fred. Born 28/6/01. Comsd. 15/2/42. Maj. (Qr.-Mr.) 24/8/49. ret. D.W.R. 1/1/54.

ALLSOP, George, *M.B.E.* Born 23/12/14. Comsd. 7/3/55. Maj. (Qr.-Mr.) 11/6/64. ret. Q.D.G. 21/4/66.

ALLUM, Charles Hilary Gilbert, *p.s.c.* Born 1/8/20. Comsd. 9/12/39. Maj. 9/12/52. ret. R.A. 16/9/64.

ALLUM, George Charles. Born 30/6/99. Comsd. (Qr.-Mr.) 5/8/39. Capt. 5/8/45. *h.p.* 5/2/48. ret. R.A.S.C. (Hon. Maj.) 24/2/49.

ALMOND, William Ernest, *p.s.c.* Born 25/6/10. Comsd. 28/8/31. Maj. 1/7/46. ret. Manch. (Hon. Lt.-Col.) 2/2/55.

ALMS, George Frederick Hill, *C.B.E., p.s.c.* Born 29/3/95. Comsd. 16/9/14. Col. 17/1/41 (7/11/42). ret. Staff *late* R.E. (Hon. Brig.) 27/6/49.

ALP, Herbert. Born 18/3/83. Comsd. 28/11/17. Lt. 28/5/19. ret. Essex R. 17/6/22.

ALPIN, Patrick Michael, *O.B.E., p.s.c.* Born 21/3/10. Comsd. 30/1/30. Maj. 1/7/46. ret. D.E.R.R. (Hon. Lt.-Col.) 1/5/61.

ALSTON, Eric Richard, *p.l.* Born 19/6/29. Comsd. 14/7/49. Capt. 14/7/55. ret. R.A. 2/7/59.

ALSTON, James Hugh. Born 16/8/28. Comsd. 19/6/48. Capt. 16/8/55. ret. R.A. 12/9/58.

ALTON-NAGEL, Derec Andre, *M.B.E., T.D.* Born 24/4/20. Maj. 24/4/54. ret. R.A. 1/9/68.

AMARBAHADUR Gurung, *M.B.E.* Comsd. 22/12/49. Maj. (Q.G.O.) 1/5/53. Hon. Lt. 7/3/61. ret. Gurkha Engrs. 7/9/61.

AMARBAHADUR Gurung. Born —/—/—. Comsd. 30/6/48. Capt. (Q.G.O.) 28/3/61. ret. 2 G.R. 2/1/66.

Digitized by Google

AMARBAHADUR Thapa. Comsd. Lt. (Q.G.O.) 1/12/47 (1/1/48). Capt. (Q.G.O.) 1/3/52. ret. 2 G.R. 1/6/59.

AMARDHOJ Limbu. Born 1926. Comsd. 1/10/56. Capt. (Q.G.O.) 24/11/62. ret. 6 G.R. 15/8/65.

AMARJANG Gurung. Comsd. 16/9/48. Capt. (Q.G.O.) 1/11/52. ret. 6 G.R. 24/4/60.

AMARSING Newar. Born 1921. Comsd. 1/1/57. Capt. (Q.G.O.) 1/2/62. ret. 7 G.R. 24/1/66.

AMARSING Thapa. Lt. (Q.G.O.) 15/1/43 1/1/48). ret. 6 G.R. [Hon. Capt (Q.G.O.)] 4/9/52.

AMATO, Peter David John, i.m. Born 18/4/18. Comsd. 20/6/42. Maj. 18/4/54. ret. R.A.O.C. 2/5/59.

AMBERBAHADUR, Gurung. Born 10/3/30. Comsd. 13/11/64. Lt. (Q.G.O.) 21/4/64. ret. 7 G.R. 6/6/67.

AMBERBAHADUR Limbu, *M.V.O.* Born —/—/—. Comsd. 1/1/48. Maj. (Q.G.O.) 14/1/62. ret. 7 G.R. 29/11/65.

AMBLER, Quinton Edward Halland Heytesbury. Born 30/7/26. Comsd. 27/10/45. Capt. 30/7/53. ret. Q.O.H. 22/12/58.

AMBROSE, Robert David, *M.B.E., D.C.M.* Born 11/7/91. Comsd. 27/3/18. Capt. 30/11/28. ret. R. Norfolk R. 11/7/36.

AMBROSE, Walter, *O.B.E.* Born 15/1/96. Comsd. 5/6/28. Lt.-Col. (Qr.-Mr.) 21/1/46. ret. E.R.E. List 15/1/51.

AMERS, John Henry, *O.B.E.* Born 8/7/04. Comsd. 28/1/25. Maj.-Gen. 5/7/58. ret. Staff *late* R.E. 15/3/59.

AMES, Albert Kenneth, *M.B.E., B.Sc.(Eng.), F.I.Mech.E., M.I.E.E., A.M.B.I.M., p.s.c.* Born 16/6/12. Comsd. 1/4/35** (1/4/37). Col. 10/3/58. ret. R.E.M.E. 16/6/67.

AMES, Robert Gardner Rix. Born 13/8/01. Comsd. 23/12/21. Maj. 23/12/38. ret. Lan. Fus. (Hon. Lt.-Col.) 12/2/49.

AMEY, Charles Frederick, i.m. Born 3/8/12. Comsd. 6/5/43. Maj. 24/11/48. ret. R.A.O.C. (Hon. Lt.-Col.) 1/6/63.

AMLOT, Richard Austen, *M.B.E.* Born 5/8/11. Comsd. 21/9/40. Maj. 5/8/47. ret. R.A. (Hon. Lt.-Col.) 19/3/59.

AMOORE, Wynyard Miles, *D.S.O., M.B.E., p.s.c.* Born 7/12/16. Comsd. 28/1/37. Col. 2/7/63 (6/12/63). ret. Staff *late* Inf. 8/2/66.

AMOS, Fred, *M.B.E.* Born 25/3/13. Comsd. 19/3/44. Maj. (Qr-Mr.) 1/1/57. ret. 7 G.R. 25/3/67.

AMPHLETT, Edward Paul Charlton. Born 23/3/85. Comsd. 16/8/05. Capt. 8/11/14. ret. Worc. R. 13/11/18.

ANDERSON, Albert Edward Brunker. Born 4/12/90. Comsd. 25/3/11. Maj. 8/2/29. ret. Dorset R. 5/4/35.

ANDERSON, Andrew, *D.S.O., M.C.* Born 7/2/90. Comsd. 4/9/17. Maj. (*Brev.*) 1/1/35. Maj. 4/11/37. (*Res. of Off.*) ret. Camerons 7/2/40.

ANDERSON, Annie Stevenson Loggie, *A.R.R.C.* Born 10/10/16. Comsd. 26/9/49. Maj. 1/4/62. retd. Q.A.R.A.N.C. 31/3/68.

ANDERSON, Charles Bevan Carew, *O.B.E., M.B., F.R.C.S., Edin.* Born 12/4/94. Comsd. 12/7/16 (1/1/17). Lt.-Col. 19/12/42. ret. R.A.M.C. (Hon. Col.) 19/12/45.

ANDERSON, Charles Patrick, *p.s.c.* Born 4/8/13. Comsd. 30/8/35. Lt.-Col. 12/3/57. ret. A. & S.H. 21/12/59.

ANDERSON, Charles William, *A.M.B.I.M.* Born 30/5/14. Comsd. 16/1/43. Lt.-Col. (E.M.A.E.) 21/5/67. retd. R.E.M.E. 30/6/68.

ANDERSON, David, *pi.* Born 17/6/16. Comsd. 28/1/37 27/8/38). Maj. 28/1/50. ret. R.A.S.C. 8/8/58.

ANDERSON, Donald Marshall. Born 6/6/11. Comsd. 29/1/31. Maj. 1/7/46. ret. H.L.I. (Hon. Lt.-Col.) 25/7/58.

ANDERSON, Eric William Stewart, *p.s.c.* Born 24/2/12. Comsd. 28/1/32. Maj. 1/7/46. ret. R.A. 1/5/58.

ANDERSON, Frederick Hugh. Born 11/6/12. Comsd. 28/1/32 (2/9/33). Maj. 1/7/46. ret. K.O.S.B. (Hon. Lt.-Col.) 12/1/54.

ANDERSON, Geoffrey Thompson, *C.B.E., M.C., p.s.c.* Born 15/3/14. Comsd. 15/3/37** (27/8/38). Col. 28/3/62. ret. Staff *late* Inf. 6/9/66.

ANDERSON, George Macnaughton. Born 3/1/12. Comsd. 21/2/40. Lt.-Col. 15/1/60. ret. A.C.C.**. 21/4/65.

ANDERSON, Henry Charles Leslie, *A.R.I.C.S.* Born 16/7/14. Comsd. 5/7/46. Maj. (Quantity Surv.) 1/11/48 (24/9/55). ret. R.E. 28/12/59.

ANDERSON, Henry James, *M.B., D.P.H.* Born 19/11/12. Comsd. 22/10/36 (22/10/37). Col. 29/2/60. ret. Staff *late* R.A.M.C. 7/8/63.

ANDERSON, Henry Stewart. Born 11/6/99. Comsd. 20/4/18. Capt. 10/1/33. *Brev. Maj.* (*Res. of Off.*) 16/9/39. ret. Devon R. 27/5/36.

ANDERSON, Jack Newman Vickerstaff, *O.B.E.* Born 5/8/00. Comsd. 16/7/20. Lt.-Col. 9/5/46. ret. R.A.S.C. (Hon. Col.) 1/6/53.

ANDERSON, James Howard, TN. Born 21/11/99. Comsd. 17/7/19. Col. 6/4/48 (3/8/48). ret. Staff *late* R.E. 14/7/52.

ANDERSON, James Michael Scott, G. Born 10/4/26. Comsd. 20/1/46. Maj. 10/4/60. ret. R.A. 28/2/61.

ANDERSON, John Brunker. Born 3/5/30. Comsd. 22/7/50. Maj. 22/7/63. retd. 16/5 L. 3/2/69.

ANDERSON, *Sir* **John D'Arcy,** *G.B.E., K.C.B., C.B.E., D.S.O., M.A., i.d.c., p.s.c.* Born 23/9/08. Comsd. 18/2/29. Gen. 30/1/65. ret. Staff *late* R.A.C. 9/3/68.

ANDERSON, John Denzil Cortlandt. Born 17/4/05. Comsd. 30/8/24. Maj. 30/8/41. ret. Gordons (Hon. Lt.-Col.) 18/4/48.

ANDERSON, John Hughes, *M.R.C.S., L.R.C.P.* Born 15/11/01. Comsd. 27/7/27. Col. 20/3/50. ret. Staff *late* R.A.M.C. 18/11/58

ANDERSON, Keith William, *p.t.s.c., p.l.* Born 14/8/21. Comsd. 27/2/43. Maj. 14/8/55. ret. R.A. 1/1/58.

ANDERSON, Neil Allan John, j.s.s.c., *p.s.c.* Born 25/5/31. Comsd. 3/8/51. Maj. 3/8/64. ret. 6 G.R. 30/11/68.

ANDERSON, Patrick St. George, *O.B.E., M.B., F.R.C.S. (Edin.).* Born 8/11/18. Comsd. 13/3/43. Lt.-Col. 13/8/62. ret. R.A.M.C. 1/12/65.

Digitized by Google

ANDERSON, Per Adolf. Born 1/10/91. Comsd. 5/10/36. Maj. (Asst. Paym.) 1/7/46. ret. R.A.P.C. 1/10/51.

ANDERSON, Peter Stewart. Born 29/7/17. Comsd. 2/7/39. Maj. 2/7/52. ret. R. Innisks. 29/9/59.

ANDERSON, *Sir* **Richard Neville,** *K.C.B., C.B.E., D.S.O.*, *t.d.c.*, j.s.s.c., *p.s.c.* Born 28/4/07. Comsd. 1/9/27. Lt.-Gen. 15/5/60. ret. Staff *late* Inf. 22/5/65.

ANDERSON, Robert, ENG. Born 25/5/28. Comsd. 26/11/49. Maj. 21/7/62. ret. R.E. 31/3/68.

ANDERSON, Robert Charles Beckett, *D.S.O., M.C.* Born 13/3/95. Comsd. 6/5/15 (19/11/15). Col. 3/10/45 (17/12/45). ret. Staff *late* Inf. (Hon. Brig.) 21/1/48.

ANDERSON, Robert Warren Hastings. Born 19/5/75. Comsd. 7/3/94. Maj. (*Brev.*) 29/11/00. Maj. (*Res. of Off.*) 5/1/16. ret. High L.I. 13/4/10.

ANDERSON, Ronald Patrick George, *p.s.c.* Born 12/4/00. Comsd. 23/1/19. Brig. 1/7/52. ret. Staff *late* R.E. 8/10/54.

ANDERSON, Rupert Darnley Swithoen, *O.B.E.* Born 15/7/00. Comsd. 16/7/19. Lt.-Col. 7/6/46. ret. R.A.S.C. 29/9/48.

ANDERSON, Stephen John. Born 23/9/19. Comsd 1/7/39. Maj. 1/7/52. ret. R.A. 29/2/60.

ANDERSON, Thomas Vincent, *M.M.* Born 6/9/17. Comsd. 16/12/60. Capt. (Qr.-Mr.) 31/3/64. ret. Inniskillings. 31/3/68.

ANDERSON, William, *M.B.E., D.C.M.* Born 5/2/88. Comsd. 11/9/17. Lt. 11/3/19. *Brev. Maj.* (*Army*) 5/6/46. ret. R.A. 5/2/23.

ANDERSON, William Allan Campbell, *C.B.E., D.S.O., p.s.c.* Born 4/5/11 Comsd 27/8/31. Brig. 14/2/61. ret. Staff *late* R.A.C. 11/5/62. (Hon. Col. L.Y.)

ANDERSON, William Faithful, *C.B.E., M.C., B.A.*, w. Born 17/6/05. Comsd. 3/9/25. Brig. 17/8/53. ret. Staff *late* R.E. 1/4/59.

ANDERSON-BICKLEY, George Ronald Gordon, j.s.s.c., *p.s.c.* Born 1/11/14. Comsd. 31/1/35. Lt.-Col. 28/2/58. ret. R.A. 1/11/64.

ANDERTON, Geoffrey, *O.B.E., M.B.* Born 28/1/02. Comsd. 26/1/26 (26/1/27). Col. 17/2/49. ret. Staff *late* R.A.M.C. 1/1/53.

ANDERTON, John Geoffrey, *B.Sc.(Eng.)*, v. Born 7/2/29. Comsd. 22/12/48. Maj. 22/12/61. ret. R.E. 27/8/62.

ANDERTON, William Alex. Born 28/1/26. Comsd. 13/1/46. Capt. 28/1/53. ret. R.A. 14/2/59.

ANDERTON, William Dinsdale, *M.C., M.B.* Born 1/7/91. Comsd. 16/1/15 (1/6/18). Col. 26/5/43 (1/8/45). ret. Staff *late* R.A.M.C. (Hon. Brig.) 26/7/49.

ANDRÉ, James Richard Glencoe, *C.B.E., D.S.O.* Born 20/10/99. Comsd. 12/8/19. Brig. 1/7/52. ret. Staff *late* Inf. 3/3/53.

ANDREW, Edgar, *M.C.* Born 10/12/87. Comsd. 26/5/15 (30/3/16). Maj. 16/10/34. ret. Cameronians 10/12/37.

ANDREW, Robert Tudor, *M.B.E., p.s.c.* Born 26/3/13. Comsd. 12/10/40. Maj. 26/3/49. ret. R.A.S.C. 1/4/59.

ANDREW, Stuart Hector, *M.B.E.* Born 8/7/97. Comsd. 27/10/16. Maj. 1/8/38. *h.p. late* Essex R. 30/12/38. ret. 8/7/39.

ANDREW, William Thomas. Born 20/8/31. Comsd. 1/11/52. Maj. 20/8/65. ret. R.A.P.C. 20/8/68.

ANDREWES, Cyril John, *M.B.E.* Born 13/4/91. Comsd. 28/8/15 (20/2/18). Capt. 24/1/26. *Brev. Maj.* (*Res. of Off.*) 1/9/39. ret. R.A.S.C. 13/4/36.

ANDREWS, Alfred, *M.C.* Born 24/6/96. Comsd. 10/8/17 (19/2/21). Maj. (*Brev.*) 1/1/38. Maj. 1/8/38. ret. Foresters (Hon. Lt.-Col.) 22/2/46.

ANDREWS, Cecil Henry. Born 26/7/13. Comsd. 18/3/45. Maj. (D.O.) 8/1/57. ret. R.A. 5/12/62.

ANDREWS, Denis. Born 3/1/11. Comsd. 19/7/42. Maj. 3/1/47. ret. R.E. (Hon. Lt.-Col.) 27/12/58.

ANDREWS, Dennis Harry, *M.C., p.s.c.* Born 27/7/09. Comsd. 29/8/29. Lt.-Col. 1/4/52. ret. R.W.K. (Emp. List 1) 29/7/58.

ANDREWS, Dennis James, *M.C., p.s.c.* Born 19/5/24. Comsd. 22/8/43. Maj. 19/5/58. ret. Scots Greys 20/11/68.

ANDREWS, Ernest Harold, *G., G(s).* Born 13/7/18. Comsd. 29/7/44. Maj. 13/7/54. ret. R.A. 13/8/68.

ANDREWS, Francis John, *B.Sc.* Born 18/9/89. Comsd. 10/7/19. Maj. 11/7/26 (18/10/26). ret. R.A.M.C. 18/9/44.

ANDREWS, George Lewis William, *C.B.E., D.S.O.*, j.s.s.c., *p.s.c.* Born 1/7/10. Comsd. 30/1/30. Col. 21/5/56. ret. Staff *late* Inf. (Hon. Brig.) 5/5/60.

ANDREWS, Gerald Sydney, *p.t.s.c., tt.* Born 5/8/25. Comsd. 20/5/45. Maj. 5/8/59. ret. R.T.R. 31/3/63.

ANDREWS, Herbert. Born 14/6/06. Comsd. 4/12/45. Maj. (Edn. Offr.) 4/7/54. ret. R.A.E.C. 11/10/54.

ANDREWS, John Owen, *D.S.O.*, Born 8/5/83. Comsd. 3/2/06. Col. 18/1/35 (18/1/36). ret. Staff *late* R.A.V.C. 18/1/40.

ANDREWS, Leonard Westbrook. Born 16/1/04. Comsd. 23/5/40. Maj. (N.M.) 1/5/50. ret. R.A.M.C. 16/1/59.

ANDREWS, Michael David Collingwood, *p.s.c.* Born 29/11/18. Comsd. 26/1/39. Maj. 26/1/52. ret. R.A. 7/7/66.

ANDREWS, Michael John, *O.B.E.* Born 14/3/20. Comsd. 13/6/43. Lt.-Col. 4/10/62. ret. R.E. 1/12/66.

ANDREWS, Paul Rodney Gwyther, *G.M.*, G†. Born 9/7/16. Comsd. 7/9/40. Maj. 23/9/50. ret. R.A. 29/3/58.

ANDREWS, Percival Frank. Born 11/11/91. Comsd. 16/9/18. Capt. 6/6/31. ret. R.A. 11/11/36.

ANDREWS, Reginald Wood, *D.S.O., M.C.*, G. Born 20/1/97. Comsd. 27/10/15. Col. 12/6/46 (31/8/46). ret. Staff *late* R.A. (Hon. Brig.) 20/3/50.

ANDREWS, Richard, *M.I.Mech.E.* Born 18/6/12. Comsd. 19/10/40. Maj. 24/11/48. ret. R.E.M.E. 18/6/67.

ANDREWS, William Edward, *p.s.c.* Born 5/4/10. Comsd. 1/3/41. Lt.-Col. 2/11/51. ret. R.A.O.C. 31/3/61.

Digitized by Google

ANDREWS-LEVINGE, Keble Theodore, *O.B.E.* Born 27/6/93. Comsd. 23/1/14 (19/12/14). Col. 5/1/43 (19/6/64). ret. Staff *late* R.A.S.C. 28/10/47.

ANDREWS-SPEED, Graham, *B.Sc.(Eng.)*, v., *p.s.e.* Born 6/2/20. Comsd. 28/9/40. Maj. 6/2/54. ret. R.E. 7/4/60.

ANGUS, Archibald William John. Born 15/4/18. Comsd. 17/8/40. Maj. 1/4/53. ret. Camerons 9/10/60.

ANGWIN, James Baden Penrose, *M.B.E.* Born 25/9/00. Comsd. 18/12/19. Col. 18/4/46. ret. Staff *late* R.E. 1/7/49.

ANLEY, Philip Maitland Gore, *p.s.c.* Born 5/8/11. Comsd. 27/8/31. Maj. 1/7/46. ret. R.N.F. 19/1/54.

ANNEAR, William John Bennett. Born 23/2/31. Comsd. 3/8/51. Maj. 3/8/64. ret. R. Anglian 17/3/68.

ANNESLEY, Clifford Reginald Templeman, *D.S.O.* Born 4/1/77. Comsd. 24/3/97. Lt.-Col. (*Brev.*) 1/1/18. Lt.-Col. 5/1/21. ret. R.A.S.C. 19/7/24.

ANNESLEY, Francis Dighton, *M.C.* Born 12/8/88. Comsd. 5/2/18 (1/12/18). Col. 18/3/39 (13/10/41). ret. Staff *late* R.A.M.C. (Hon. Brig.) 28/9/48.

ANNETT, William Niall Patrick. Born 6/1/13. Comsd. 2/2/33. Lt.-Col. 8/6/57. ret. R.M.P. 1/9/58.

ANSCOMBE, Gilbert Eric, *M.C.*, *p.s.c.*, G. Born 2/3/14. Comsd. 24/1/40. Maj. 2/9/49. ret. R.A. (Hon. Lt.-Col.) 11/4/58.

ANSCOMBE, Jeffrey Trevor, *p.s.c.* Born 3/1/17. Comsd. 16/4/41. Maj. 3/1/53. ret. R.E. 27/7/58.

ANSELL, Alexander John, *M.B.E.* Born 19/4/05. Comsd. 12/6/40. Maj. (Qr.-Mr.) 4/11/50. ret. Emp. List (2) (Hon. Lt.-Col.) 19/4/60.

ANSELL, John Hamilton. Born 12/6/28. Comsd. 21/10/48. Capt. 21/10/54. ret. R.A. 30/1/61.

ANSELL, *Sir* **Michael Picton,** *Kt.*, *C.B.E.*, *D.S.O.*, *D.L.* Born 26/3/05. Comsd. 30/8/24. Maj. 30/7/38. ret. 5th Innis D.G. (Hon. Lt.-Col.) 7/2/44. (Hon. Col. 16/11/62).

ANSON, Hugo Edward. Born 1/6/08. Comsd. 2/2/28. Maj. 2/2/45. ret. Rifle Bde. 16/9/48.

ANSON, Kenneth George, a.t.o. Born 13/1/13. Comsd. 2/2/33. Maj. 1/7/46. ret. R.A.O.C. (Hon. Lt.-Col.) 28/2/58.

ANSTEE, Geoffrey Arthur, *O.B.E.*, *M.C.* Born 17/4/95. Comsd. 12/3/16 (4/11/16). Lt.-Col. 1/3/43. ret. Bedfs. & Herts. R. 2/1/49.

ANSTICE, John Henry, *D.S.O.* Born 25/10/97. Comsd. 7/4/16. Brig. 29/9/48. ret. Staff *late* R.A.C. 2/8/49.

ANSTRUTHER, Alexander Meister, *C.B.*, *O.B.E.* Born 26/7/02. Comsd. 31/1/23. Brig. 4/8/51. ret. Staff *late* R.E. 6/6/56.

ANSTRUTHER, *Sir* **Ralph Hugo,** *Bt.*, *C.V.O.*, *M.C.*, *D.L.* Born 13/6/21. Comsd. 29/11/41. Maj. 13/6/55. ret. Coldm. Gds. 3/1/59.

ANTHONY, Gerald. Born 4/9/31. Comsd. 4/9/52. Maj. 4/9/65. ret. R. Hamps. 21/7/68.

ANTHONY, Richard Adam, *M.C.*, *p.s.c.* Born 13/8/13. Comsd. 1/2/34. Maj. 1/2/47. ret. R.A. 1/9/56.

ANTROBUS, Charles Hugh, *M.A.*, *p.s.c.* Born 18/4/16. Comsd. 30/1/36 (28/8/37). Lt.-Col. 1/4/57 (12/8/57). ret. R.A. 7/4/60.

ANTROBUS, Philip Reginald, *C.B.E.*, *M.C.*, *B.A.*, w., *p.s.c.* Born 15/8/98. Comsd. 6/6/17. Col. 1/7/42 (1/7/43). ret. Staff *late* R.E. (Hon. Brig.) 3/12/45.

ANTROBUS, Ronald Henry, *M.C.* Born 8/11/91. Comsd. 15/2/13. Lt.-Col. 5/6/39. ret. R.A. 16/3/44.

APLIN, Douglas Anthony. Born 22/4/27. Comsd. 1/2/46. Capt. 22/4/54. ret. R.A. 27/10/60.

APPLEBEE, Thomas William. Born 14/11/13. Comsd. 3/6/52. Capt. (Qr.-Mr.) 25/10/56. ret. R.E. 12/11/60.

APPLEBY, Robert James, *M.B.E.* Born 30/7/97. Comsd. 16/8/16. Maj. 6/3/38. ret. Durham L.I. (Hon. Lt.-Col.) 4/10/47.

APPLETON, Donald Owen. Born 24/5/18. Comsd. 15/6/40. Maj. 1/3/53. ret. D. & D. 24/9/65.

APPLETON, Gilbert Leonard, *C.B.*, *O.B.E.*, *p.s.c.* Born 24/11/94. Comsd. 4/5/15 (6/6/17). Brig. 13/11/48. ret. Staff *late* R.A. 5/3/49.

APPLETON, Ivan Stuart. Born 16/2/91. Comsd. 12/6/16. Capt. (*Res. of Off.*) 13/8/24 (3/2/33). Capt. 21/1/28. *Brev. Maj.* (*Res. of Off.*) 6/9/39. ret. R. Tank Corps 3/2/33.

APPLEYARD, Alfred Rupert, *M.B.E.* Born 12/2/08. Comsd. 7/8/41. Lt.-Col. (D.O.) 9/2/60. ret. R.A. 12/2/63.

APPLEYARD, George Herbert. Born 29/6/95. Comsd. 15/11/38. Maj. (Qr.-Mr.) 8/12/46. ret. R.A. 31/3/50.

APPLEYARD, Wilfred St. Laurence. Born 11/3/12. Comsd. 30/8/34. Maj. 1/7/46. ret. Surreys 16/8/55.

APPS, Ernest Harold, *F.I.Mech.E.* Born 26/8/01. Comsd. 26/8/24** (15/3/27). Lt.-Col. 13/6/45 (23/3/46). ret. R.E.M.E. (Hon. Col.) 27/8/56.

APPS, Leslie James. Born 4/4/20. Comsd. 1/9/57. Capt. (Tfc. Offr.) 27/9/61. ret. R. Signals 1/9/65.

APPS, Ronald George Edward, *M.C.*■. Born 8/5/21. Comsd. 10/7/41. Maj. 26/6/57 (26/6/58). ret. R.E. 17/7/59.

APTHORP, Desmond Protyman, *M.B.E.* Born 6/1/13. Comsd. 31/8/33. Maj. 31/8/46. ret. I.E. Anglian 7/1/60.

ARBUCKLE, Robert Henry, *B.Sc.(Eng.)*, *M.I.Mech.E.*, *p.s.c.* Born 19/11/12. Comsd. 19/11/35** (4/9/39). Lt.-Col. 30/12/55. ret. R.E.M.E. 2/4/60.

ARCEDECKNE-BUTLER, St. John Patrick, *B.A.*, w., *p.s.c.* Born 15/9/30. Comsd. 22/7/50. Maj. 22/7/63. ret. R. Signals 1/4/68.

ARCHDALE, Alfred, G†. Born 10/8/10. Comsd. 28/8/30. Lt.-Col. 31/5/52. ret. R.A. 13/10/58.

ARCHDALE, Audley Quintin, *y.* Born 3/4/86. Comsd. 20/12/06. Lt.-Col. (*Brev.*) 1/1/33. Lt.-Col. 1/4/35. *h.p. late* R.A. 1/4/39. ret. 1/10/39.

ARCHDALE, Charles Lindsell. Born 6/9/04. Comsd. 30/8/24. Lt.-Col. 30/3/46. ret. Manch. 29/4/55.

ARCHDALE, Ronald John, *p.s.c.* Born 11/6/17. Comsd. 28/1/37. Maj. 28/1/50. ret. R.A. 26/6/58.

ARCHDALE, William Martin. Born 20/1/12. Comsd. 28/1/32. Maj. 1/7/46. ret. Manch. 7/7/57

ARCHER, Edward Henry Campbell, *M.B.E.*, *p.s.c.* Born 5/12/08. Comsd. 2/12/39. Lt.-Col. 12/11/56. ret. R.P.C. 16/12/62.

Digitized by Google

ARCHER, George Francis Harley, *M.B.E.*, s.o.w.c., *p.s.c.* Born 4/2/16. Comsd. 30/1/36. Col. 21/4/61. ret. Staff *late* Inf. 15/10/67.

ARCHER, Gilbert Thomas Lancelot, *C.B.*, *M.B.*, *F.R.C.P.(I.)*. Born 6/4/03. Comsd. 26/1/27 (26/1/28). Maj.-Gen. 2/5/58. ret. Staff *late* R.A.M.C. 27/1/61.

ARCHER, Henry, *D.S.O.*, *y**. Born 17/4/88. Comsd. 24/12/02. Col. 1/1/30 (1/11/35). Hon. Brig. 11/7/40. ret. Staff *late* R.A. 2/10/39.

ARCHER, John Stafford, *B.A.* Born 19/1/20. Comsd. 2/11/40. Maj. 21/7/55 (6/12/55). ret. R.A.E.C. 1/1/64.

ARCHER, Michael George Murray, *M.C.*, *p.s.c.* Born 22/1/17. Comsd. 26/8/37. Maj. 26/8/50. ret. Queens Own Buffs 10/5/64.

ARCHER, Robert Kendray, *p.s.c.* Born 15/11/13. Comsd. 15/11/36** (28/1/38). Maj. 15/11/49. ret. D.E.R.R. 25/3/62.

ARCHER, Rodney Russell, *M.C.* Born 4/5/14 Comsd. 1/2/34. Lt.-Col. 27/2/58. ret. Q.R.I.H 7/2/68.

ARCHER, Sidney John, I.m., a.t.o. Born 13/6/17. Comsd. 14/12/40. Maj. 28/4/53. ret. R.A.O.C. 4/5/58.

ARCHER-SHEE, John Pell, *M.C.* Born 3/11/06. Comsd. 30/8/26. Lt.-Col. 8/7/47. ret. 10 H. (Hon. Col.) 12/2/57.

ARCHIBALD, Brian Mortimer, *C.B.E.*, *D.S.O.*, *B.A.*, w., *p.s.c.* Born 19/8/06. Comsd. 20/6/26 (20/6/27). Maj. 29/6/43. ret. R.E. (Hon. Brig.) 4/4/48.

ARCHIBALD, David Frederick Manley, *p.s.c.* Born 10/7/27. Comsd. 10/7/48. Maj. 10/7/61. retd. R.A. 12/4/68.

ARCHIBALD, Sidney Charles Manley, *M.C.*, *i.d.c.*, *p.s.c.* Born 30/10/90. Comsd. 23/12/10. Maj.-Gen. 2/12/40 (5/9/41). ret. Staff 27/8/44.

ARDEN-CLOSE, Richard Fetherston, *p.s.c.* Born 5/10/14. Comsd. 30/8/34. Col. 14/1/60. ret. Staff *late* Inf. 28/10/66.

ARDERN, Carol, *O.B.E.*, G*. Born 30/8/98. Comsd. 26/8/16. Lt.-Col. 4/6/45 (17/12/45). ret. R.A. 6/7/51.

ARDERNE, Eustace Aldford, *D.S.O.*, *O.B.E.* Born 14/12/99. Comsd. 21/8/18. Lt.-Col. 18/5/44. ret. Durham L.I. (Hon. Brig.) 29/3/47.

ARKLE, Benjamin Charles. Born 6/11/25. Comsd. 29/7/45. Capt. 6/11/52. ret. Para. (Hon. Maj.) 7/11/62.

ARKLE, Robert, *p.s.c.(a)*. Born 31/12/20. Comsd. 25/5/40. Maj. 31/12/54. ret. Kings 9/10/60.

ARKWRIGHT, Albert Seymour Bertram, *M.C.* Born 16/11/07. Comsd. 1/9/27. Capt. 1/1/36. A.p. 23/12/43. ret. R.S. Fus. (Hon. Maj.) 23/12/48.

ARKWRIGHT, Peter, *O.B.E.*, *p.s.c.* Born 2/4/13. Comsd. 31/8/33. Col. 1/1/61. ret. Staff *late* R.A.C. 3/4/64.

ARKWRIGHT, Robert Harry Bertram, *C.B.*, *D.S.O.*, *p.s.c.* Born 30/7/03. Comsd. 31/1/24. Maj.-Gen. 21/12/46 (2/5/47). ret. Staff *late* R.A.C. 8/9/51.

ARMITAGE, Bertram Stuart, *D.S.O.*, *B.A.*, w., *p.s.c.*, TN. Born 3/4/07. Comsd. 30/8/26. Col. 5/11/54. ret. Staff *late* R.E. 20/7/59.

ARMITAGE, Charles, *M.C.***, *p.s.c.* Born 24/12/17. Comsd. 26/8/37. Brig. 24/12/65. ret. Staff *late* R.A.C. 1/2/68.

ARMITAGE, Sir Charles Clement, *K.C.B.*, *C.M.G.*, *D.S.O.*, *p.s.c.* Born 12/12/81. Comsd. 6/1/00. Gen. 8/6/40. ret. Staff 4/7/42.

ARMITAGE, Edward Francis Peter, *M.C.* Born 8/11/08. Comsd. 24/7/48. Maj. 1/7/46 (21/5/52). ret. R.P.C. 9/11/58.

ARMITAGE, Frederick Rodolph, *O.B.E.*, *p.s.c.* Born 9/6/00. Comsd. 16/7/19. Lt.-Col. 18/2/44. ret. D.W.R. (Hon. Col.) 15/8/52.

ARMITAGE, Harry. Born 23/11/13. Comsd. 26/10/50. Maj. 24/7/52 (20/7/55). ret. R.M.P. 20/4/64.

ARMITAGE, Neville John, G†. Born 20/4/16. Comsd. 30/1/36. Maj. 30/1/49. ret. R.A. 1/3/56.

ARMITAGE, Reginald MacLaren. Born 7/6/98. Comsd. 27/10/16. Maj. 1/8/38. ret. Lan. Fus. (Hon. Lt.-Col.) 8/3/49.

ARMITSTEAD, Robert Charles Henry, *p.s.c.* Born 4/2/13. Comsd. 1/2/34 (31/8/35). Lt.-Col. 3/4/53. ret. K.S.L.I. 1/6/56.

ARMSTRONG, Andrew Patterson, *p.s.c.* Born 14/8/29. Comsd. 10/9/49. Maj. 14/8/64. retd. R.A.P.C. 1/4/68.

ARMSTRONG, Charles Douglas, *C.B.E.*, *D.S.O.*, *M.C.* Born 11/6/97. Comsd. 17/4/15. Lt.-Col. 1/10/43 (14/12/44). ret. E. Surrey R. (Hon. Brig.) 22/12/48.

ARMSTRONG, David John Clement. Born 4/12/15. Comsd. 29/8/35. Maj. 29/8/48. ret. R.A. 17/5/60.

ARMSTRONG, Edward Francis Egerton, *C.B.E.*, *p.s.c.* Born 27/12/99. Comsd. 20/9/18. Brig. 9/2/49. ret. Staff. *late* R.E. 31/10/54.

ARMSTRONG, Glenister Paul Jameson, *B.A.*, w., *p.s.c.* Born 21/4/31. Comsd. 9/5/51. Maj. 9/2/64. ret. R.E. 16/6/68.

ARMSTRONG, Guy Lionel Walter, j.s.s.c., *p.s.c.* Born 19/2/18. Comsd. 26/1/39. Maj. 26/1/52. ret. R.A. (Hon. Lt.-Col.) 8/7/60.

ARMSTRONG, Henry Denis. Born 18/3/12. Comsd. 24/1/40. Maj. 18/3/48. ret. R.A. 12/9/58.

ARMSTRONG, Jack Francis, *M.B.E.* Born 8/1/00. Comsd. 20/12/18. Maj. 1/8/38. ret. R.S.F. (Hon. Col.) 27/7/51.

ARMSTRONG, Roger William, *B.A.* Born 4/4/14. Comsd. 27/8/36 (29/1/38). Lt.-Col. 31/12/56. ret. R.A.S.C. 29/3/63.

ARMSTRONG, Thomas. Born 23/1/14. Comsd. 1/2/51. Maj. (N.M.) 1/3/61. ret. R.A.M.C. 5/4/64.

ARMSTRONG, Walter Johnston, *M.B.E.*, *p.s.c.* Born 3/7/07. Comsd. 1/9/27. Lt.-Col. 15/3/49. ret. R. Leicester R. (Hon. Brig.) 3/3/50.

ARMSTRONG, William Barry Jeffares, *M.C.*, *B.A.* v., *p.s.c.* Born 11/3/12. Comsd. 31/8/33 (2/2/35). Lt.-Col. 31/12/54. ret. R.E. 16/3/56.

ARMSTRONG, William Robert, *O.B.E.* Born 2/7/08. Comsd. 1/1/40. Col. 22/6/56. ret. R.E.M.E. 2/7/63.

ARMSTRONG-MacDONNELL, John Randal, *M.C.*, *p.s.c.* Born 11/12/11. Comsd. 27/8/31. Lt.-Col. 14/12/53. ret. Surreys (Emp. List 1) 29/12/57.

Digitized by Google

ARMYTAGE, *Sir* John Lionel, *Bt.* Born 23/11/01. Comsd. 23/12/21. Capt. 1/2/32. *h.p. late* K.R.R.C. 21/1/37. ret. 8/5/40.

ARNOLD, Frank Robert. Born 13/10/04. Comsd. 1/3/49 (11/3/49). Maj. (D.O.) 26/5/56. ret. R.A. 13/10/59.

ARNOLD, Frederick George, *O.B.E., L.D.S.* Born 18/11/99. Comsd. 1/4/25 (24/8/26). Col. 10/8/51. ret. Staff *late* R.A.D.C. 31/8/55.

ARNOLD, Geoffrey Graham. Born 22/9/19. Comsd. 1/7/39. Maj. 1/7/52. ret. R.A.S.C. 29/12/58.

ARNOLD, Leonard MacArthur. Born 7/3/05. Comsd. 25/7/44. Lt.-Col. (O.E.O.) 29/9/56. ret. R.A.O.C. 7/3/60.

ARNOLD, Peter James. Born 14/9/26. Comsd. 30/7/49. Capt. 15/3/54. ret. R.A.S.C. 29/3/60.

ARNOLD, Sidney Charles. Born 11/9/21. Comsd. 28/6/41. Maj. 11/9/55. ret. R.A. 15/12/60.

ARNOLD, Terence Arbuthnot. Born 5/4/01. Comsd. 24/12/20. Maj. 1/8/38. ret. Wilts. (Hon. Lt.-Col.) 5/4/56.

ARNOLD, William John. Born 7/2/95. Comsd. 26/5/15 (25/6/18). Lt.-Col. 3/7/42. ret. E. Lan. R. 31/10/47.

ARNOLD - EDWARDS, Cuthbert, *O.B.E., M.B.I.M.*, j.s.s.c., *p.s.c., o.* Born 27/4/07. Comsd. 30/8/26. Brig. 1/1/57 ret. R.A.O.C. 16/1/58.

ARNOTT, Douglas Thomson, SVY. Born 22/2/28. Comsd. 2/3/47. Maj. 22/2/62. ret. R.E. 1/9/66.

ARNOTT, Stanley, *C.B., C.B.E., D.S.O., M.D.* Born 16/12/88. Comsd. 1/1/17. Col. 8/6/39 (29/12/41). ret. Staff *late* R.A.M.C. (Hon. Maj.-Gen.) 15/4/49.

ARNOTT, Thomas John. Born 12/4/99. Comsd. 21/8/18. Maj. 13/12/32. ret. 15th/19th H. 9/6/46.

ARNSBY, Cornelius Edmund. Born 27/2/97. Comsd. 25/8/38. Maj. (Qr.-Mr.) 30/8/40. ret. R.E.M.E. 27/2/52.

ARRIGO, John Maria Bartholomew. Born 24/8/18 Comsd. 1/7/39. Maj. 1/7/52. ret. Lan. R. (P.W.V.) 8/1/60.

ARSCOT, Gerald David. Born 8/9/26. Comsd. 18/1/47. Capt. 6/5/54. ret. R.A. 9/5/58.

ARTHUR, Andrew Hutton, G. Born 3/6/14. Comsd. 1/2/34. Maj. 1/2/47. ret. R.A. 8/6/54.

ARTUS, Harold Hedley, *O.B.E., M.C., z.* Born 19/7/95. Comsd. 27/10/15. Lt.-Col. 5/12/40. ret. R.E. (Hon. Col.) 2/9/46.

ARUNDELL, Shirley Wyndham Knapp, *M.R.C.S., L.R.C.P.* Born 7/4/01. Comsd. 30/7/29. Col. 8/11/51. ret. Staff. *late* R.A.M.C. 7/4/58.

AS Gurung. Born 1923. Comsd. Lt. (Q.G.O.) 1/9/55. ret. 6 G.R. 7/11/61.

ASBAHADUR Gurung. Born 1922. Comsd. 15/10/57. Capt. (Q.G.O.) 1/1/61. ret. 7 G.R. 8/9/65.

ASBAHADUR Limbu. Lt. (Q.G.O. 1/1/48. ret. 7 G.R. 18/7/54.

ASBAHADUR, Rai. Born 1924. Comsd. 1/1/55. Capt. (Q.G.O.) 1/5/61. ret. 7 G.R. 11/9/67.

ASCROFT, Edward Stanley, *M.B.E.* Born 23/10/01. Comsd. 14/8/39. Maj. (Qr.-Mr.) 10/3/49. ret. R.A.S.C. 23/10/56.

ASH, Edwin Raymond, *C.B.E., F.I.Mech.E.* Born 13/5/97. Comsd. 1/9/23. Brig. 3/1/50. ret. R.E.M.E. 27/6/54.

ASH, George Ernest Claudius. Born 8/10/13. Comsd. 30/11/40. Maj. 8/10/49. ret. A. & S.H. (Hon. Lt.-Col.) 29/4/61.

ASHBURNER, Geoffrey Charles. Born 13/9/97. Comsd. 13/9/16. Lt.-Col. 11/10/40. *h.p. late* K.R.R.C. ret. 12/3/45.

ASHBURNER, Peter Robert, *C.B.E., M.C.*, n.a.d.c., *p.s.c.* Born 18/7/10. Comsd. 28/8/30. Col. 28/2/55. ret. Staff *late* Inf. (Hon. Brig.) 26/10/65.

ASHBY, Edward Ernest. Born 22/10/95. Comsd. 13/2/17. Maj. 1/8/38. *h.p. late* Bedfs. & Herts. R. ret. 11/5/45.

ASHBY, Michael Adrian Elder. Born 12/11/95. Comsd. 21/11/15. Maj. 1/8/38. ret. Border R. (Hon. Lt.-Col.) 6/7/48.

ASHBY, Richard Cameron Guy. Born 19/9/25. Comsd. 21/4/45. Capt. 19/9/52. ret. R.A. 15/6/59.

ASHBY, Richard Thompson. Born 15/1/09. Comsd. 28/8/30 (30/1/32). Maj. 1/7/46. ret. R.A. 29/4/52.

ASHBY, Stuart Sidney, *p.s.c.* Born 10/3/19. Comsd. 14/9/40. Maj. 31/3/53. ret. Queens 2/1/69.

ASHDOWN, George, *M.B.E.* Born 28/6/14. Comsd. 15/3/54. Capt. (T.I.G.) 23/1/57. ret. R.A. 31/10/58.

ASHER, John Patrick, *M.B.E., B.A.*, w., j.s.s.c., *p.s.c.* Born 7/4/19. Comsd. 26/1/39. Lt.-Col. 9/5/60 (7/10/60). ret. R.E. 27/4/67.

ASHER, William Alexander. Born 25/8/93. Comsd. 16/9/17. Maj. 1/2/43. ret. R.A.E.C. (Hon. Col.) 3/6/49.

ASHFORD, Owen Sydney. Born 14/12/73. Comsd. 31/10/14. Maj. (O.E.O. 1st Class) 29/8/28. ret. R.A.O.C. 14/12/28

ASHFORD, Phillip Pendry, *p.t.s.c.* Born 15/5/23. Comsd. 7/9/47. Maj. 9/1/60. ret. R.A. 24/9/60.

ASHFORD, Rupert Frederick Carlyle. Born 11/9/14. Comsd. 21/8/41. Maj. (Qr.-Mr.) 17/10/53. ret. R. Signals 14/7/66.

ASHLEY, Edwin, *M.B.E.* Born 18/1/03. Comsd. 5/4/40. Maj. (N M) 2/12/49. ret. R.A.M.C. 28/1/59.

ASHLEY, John Oliver Mark, *p.s.c., y*.* Born 2/6/95. Comsd. 10/2/15. Lt.-Col. 30/5/42. ret. R.A. (Hon. Col.) 27/2/46.

ASHLEY, Richard. Born 27/10/02. Comsd. 1/2/23. Maj. 1/2/40. ret. Wilts. (Hon. Lt.-Col.) 30/9/56.

ASHMEAD-BOSELEY, John. Born 19/8/81. Comsd. 4/2/05. Maj. 10/7/15. ret. R.A.V.C. 24/4/24.

ASHMORE, Bernard Charles, *s.q.* Born 2/1/19. Comsd. 26/1/39. Maj. 26/1/52. ret. R. Signals 15/9/65.

ASHMORE, Brenton Haliburton, *O.B.E.* Born 11/9/00. Comsd. 16/7/19. Maj. 1/8/38. ret. R. Scots. (Hon. Col.) 23/2/48.

ASHMORE, Geoffrey Carrington, *M.B.E.*, j.s.s.c., *p.s.c.* Born 23/7/09. Lt.-Col. 1/4/52. ret. R.A. 1/11/57.

Digitized by Google

ASHTON, Brynmore Davies. Born 3/1/16. Comsd. 30/1/36 (28/8/37). Capt. 30/1/44 *h.p. late* R.A.S.C. 2/10/47. ret. (Hon. Maj.) 17/10/47.

ASHTON, Derek Keith, *p.s.c.* Born 15/4/22. Comsd. 9/7/42. Maj. 15/4/57. ret. R.A. 26/10/59.

ASHTON, James Orme Mornini, *O.B.E.* Born 15/10/08. Comsd. 30/8/28. Maj. 30/8/45. ret. W.G. (Hon. Brig.) 31/3/54.

ASHTON, John Laurence, *D.L., M.A., p.s.c.* Born 10/8/12. Comsd. 2/2/33 (1/9/34). Lt.-Col. 1/4/54. ret. R.A. 6/3/58.

ASHTON, William Proctor Bell, *C.B.E., M.C., B.Sc.(Eng.) M.I.Mech.E.* Born 23/8/97. Comsd. 1/9/23. Brig. 29/4/50. ret. R.E.M.E. 18/7/56

ASHTOWN, *Lord, O.B.E.* Born 11/7/01. Comsd. 23/12/21. Maj. 23/12/38. ret. K.R.R.C. 16/2/39.

ASHWORTH, Anthony Clayton. Born 28/7/21. Comsd. 7/8/42. Maj. 2/8/55. ret. Q.O.H. 12/12/62.

ASHWORTH, Ernest Carleton, *y.* Born 18/3/00. Comsd. 18/12/19. Maj. 1/8/38. ret. R.A. 20/6/47.

ASHWORTH, Frank Alan Herbert, *M.A.* Born 19/12/28. Comsd. 19/12/48. Maj. 19/12/61. ret. R.A.E.C. 24/4/68.

ASHWORTH, John Blackwood, *C.B.E., D.S.O.,* j.s.s.c., *p.s.c.* Born 7/12/10. Comsd. 28/8/30. Brig. 13/4/59. ret. Staff *late* Inf. 15/1/65. (Dep. Col. Queens).

ASHWORTH, John McNab, *M.C., p.s.c.* Born 27/1/19. Comsd. 26/1/39. Maj. 26/1/52. ret. R.A.S.C. 11/2/60.

ASHWORTH, Margaret, *M.B.E.* Born 18/1/17. Comsd. 31/7/53 (21/7/54). Capt. (Qr.-Mr.) 3/8/59. ret. W.R.A.C. 1/11/61.

ASKEW, Sydney. Born 17/6/18. Comsd. 27/9/45. Maj. 17/6/54. ret. R.A.O.C. 30/4/58.

ASKHAM, Eileen, j.s.c. Born 3/11/13. Comsd. 3/11/38 (1/2/49). Maj. 3/11/49 (15/12/49). ret. W.R.A.C. 24/3/62.

ASKIN, Robert Cuming de Vere, *M.B.E. M.C.* Born 10/8/92. Comsd. 19/11/19. Lt.-Col. (Staff Paym. 1st Class) 18/6/46. ret. R.A.P.C. (Hon. Col.) 10/8/49.

ASKWITH, Stephen Charles, G., *y*.* Born 1/12/98. Comsd. 19/2/16. Lt.-Col. 30/6/44. ret. R.A. 22/7/49.

ASLAL Rai. Comsd. 1/1/51. Capt. (Q.G.O.) 1/1/55. ret. Gurkha Sigs. 25/6/61.

ASLETT, Alfred Rimbault, *D.S.O.* Born 14/1/01. Comsd. 24/12/20. Lt.-Col. 26/8/45. ret. King's Own R. (Hon. Brig. 9/2/46.)

ASLETT, Arthur William. Born 25/8/00. Comsd. 12/7/44. Maj. (Qr.-Mr.) 8/1/50. ret. R.E.M.E. 3/5/54.

ASLETT, Jonathan James, *M.C.* Born 17/12/30. Comsd. 9/2/51. Maj. 9/2/64. ret. 2 G.R. 5/7/68.

ASPLAND, Lindsey Jerment, *O.B.E., M.A.,* v. Born 24/9/15. Comsd. 28/1/37. Brig. 31/12/66. ret. Staff *late* R.A.S.C. 6/4/68.

ASQUITH, Daniel Vincent Hanson, *D.S.O.* Born 10/1/05. Comsd. 30/8/24. Maj. 30/8/41. ret. Bays (Hon. Lt.-Col.) 3/6/51.

ASTE, Leslie Henry, *O.B.E., o.* Born 18/4/92. Comsd. 1/1/19. Col. 4/10/40. ret. R.A.O.C. (Hon. Brig.) 11/12/44.

ASTELL, Henry Thornton. Born 27/8/15. Comsd. 30/1/36. Maj. 30/1/49. ret. Foresters (Emp. List 5) 31/10/64.

ASTLES, Robert Geoffrey, *M.C., T.D., p.s.c.* Born 28/2/16. Comsd. 24/8/39. Maj. 28/2/52. ret. R.E. 14/4/60.

ASTLEY-COOPER, Gerald Nigel Astley, *p.s.c.* Born 8/6/16. Comsd. 30/1/36. Maj. 30/1/49. ret. 1 Green Jackets 8/3/65.

ASTLEY-RUSHTON, James Frederick. Born 31/7/11. Comsd. 2/2/33 (1/9/34). Col. 6/5/59. ret. R.M.P. 5/12/63.

ASTON, David Meredith, *M.B.E., M.I. Mech.E., p.s.c.* Born 27/7/12. Comsd. 1/4/35** (1/4/37). Lt.-Col. 13/8/54. ret. R.E.M.E. 29/8/58.

ASTON, Henry Saville Southcote, *p.s.c.* Born 1/9/08. Comsd. 30/8/28. Lt.-Col. 31/12/50. ret. R.A. 29/3/57.

ASTOR, *Lord.* Born 20/5/86. Comsd. 1/2/08. Maj. 24/2/20. ret. 1st L.G. 21/10/20. (*Lieutenant for City of London*).

ATHEY, George Jameson, T.N. Born 20/1/19. Comsd. 8/5/43. Lt.-Col. 4/2/66. ret. R.C.T. 1/4/68.

ATHILL, Andrew Herbert. Born 21/5/20. Comsd. 30/12/40. Maj. 21/5/54 (7/12/54). ret. 1 E. Anglian 5/4/64.

ATHILL, Geoffrey John, *M.B.E.,* l.m. Born 11/8/19. Comsd. 9/3/40. Maj. 11/8/53. ret. R.A.O.C. (Hon. Lt.-Col.) 31/10/59.

ATKIN, Benjamin George, *D.S.O., O.B.E., M.C.* Born 12/11/84. Comsd. 28/7/09. Lt.-Col. 6/3/33. *h.p. late* Manch. R. 6/3/37. ret. 1/4/37.

ATKIN, George Edward. Born 24/8/10. Comsd. 24/12/40. Maj. (Qr.-Mr.) 24/7/53. ret. R. Sigs. 24/8/63.

ATKINS, Robert Ringrose Geiston, *O.B.E., M.C., M.D.* Born 20/4/91. Comsd. 28/2/18. Col. 22/4/40 (27/4/43). ret. Staff *late* R.A.M.C. (Hon Brig.) 12/8/46.

ATKINSON, Anthony Guy, *p.s.c.* Born 10/12/09. Comsd. 29/8/29. Maj. 1/7/46. ret. R.A. 25/12/52.

ATKINSON, Arthur Leslie, *O.B.E., B.Sc.(Eng.),* v., *M.I.E.E.,* j.s.s.c., *p.s.c.* Born 30/5/12. Comsd. 1/9/32 (2/2/35). Brig. 31/8/62. ret. Staff *late* R. Signals 28/9/64.

ATKINSON, Ben. Born 2/9/15. Comsd. 29/8/35. Maj. 29/8/48. ret. R.A. (Hon. Lt.-Col.) 19/11/58.

ATKINSON, Charles Frederick, *F.R.I.C.S., D.L.,* Born 18/1/03. Comsd. 22/2/33. Brig. (Qty-Surv.) 5/12/55. ret. Staff *late* R.E. 29/7/59.

ATKINSON, Denis Cary. Born 19/11/16. Comsd. 28/1/37. Maj. 28/1/50. ret. 4/7 D.G. 10/11/53.

ATKINSON, Desmond Gerald Rowan, *O.B.E., p.s.c.* Born 15/2/12. Comsd. 28/1/32. Lt.-Col. 30/6/55. ret. K.O.Y.L.I. (Emp. List 1) 18/4/60. 18/4/60.

ATKINSON, Francis Cuthbert, *p.s.c.* Born 25/11/12 Comsd. 1/9/32. Lt.-Col. 1/4/55. ret. R. Norfolk (Emp. List 1) 16/11/57.

ATKINSON, James Henry, *M.I.Mech.E.,* ee. Born 1/8/25. Comsd. 3/8/56. Maj. 1/8/59. ret. R.E.M.E. 31/8/63.

Digitized by Google

ATKINSON, John Godfrey, *C.B.E., i.d.c., p.s.c.* Born 18/1/10. Comsd. 28/8/30. Brig. 4/1/60. ret. Staff *late* Inf. 6/2/63.

ATKINSON, John Noel, *M.B.* Born 28/12/96. Comsd. 29/1/25. Col. 17/9/49. ret. Staff *late* R.A.M.C. 13/8/55.

ATKINSON, John Victor, *M.C.* Born 18/7/90. Comsd. 9/12/11. Maj. 1/2/31. ret. Essex R 16/5/35.

ATKINONS, *Sir* **Leonard Henry,** *K.B.E., B.Sc. (Eng.), v., F.I.Mech.E., F.I.E.E., M.I.E.R.E.* j.s.s.c., *p.s.c.* Born 4/12/10. Comsd. 4/12/33** (1/4/36). Maj-Gen. 4/7/63. ret. R.E.M.E, 6/8/66.

ATKINSON, Reginald Gordon, *O.B.E., M.C.* ■, *p.s.c.* Born 27/8/14. Comsd. 30/8/34. Lt.-Col. 5/11/55. ret. D.L.I. 27/8/64.

ATKINSON, Reginald Walker, *O.B.E.* Born 20/12/07. Comsd. 21/2/40. Lt.-Col. 12/4/52. ret. R. Sigs. 29/7/57.

ATKINSON, Robin Hugh Buddie, *pi.* Born 7/10/28. Comsd. 21/10/48. Capt. 21/10/54. ret. R.A.S.C. 2/5/60.

ATKINSON, Thomas William, *O.B.E.* Born 6/12/10. Comsd. 20/12/40. Lt.-Col. 31/12/53. ret. R.A.S.C. 20/9/58.

ATKINSON, William Edward Bunbury. Born 5/8/19. Comsd. 24/8/39. Maj. 5/8/53. ret. K.O.S.B. 18/6/60.

ATKINSON, William Henry. Born 11/1/93. Comsd. 1/4/35. Maj. (E. & M.O.) 1/7/46. ret. R.E. 17/6/52.

ATTENBOROUGH, Stanley, G. Born 10/6/98. Comsd. 10/5/16. Lt.-Col. 22/11/44. ret. R.A. 3/10/47.

ATTER, Anthony Lea, *p.s.c.* Born 7/7/12. Comsd. 2/2/33. (1/9/34). Maj. 1/7/46. ret. R.A. 28/1/58.

ATTERBURY, Thomas Edward. Born 4/7/12. Comsd. 6/11/53. Maj. (Qr.-Mr.) 12/1/64. ret. R.C.T. 12/1/66.

ATTOE, Robert. Born 10/1/95. Comsd. 10/12/15 (25/9/18). Maj. 1/8/38. ret. K.S.L.I. (Hon. Col.) 3/3/47.

ATTREE PALMER, Henry Cecil, *M.B.E.* Born 15/10/14. Comsd. 6/5/39. Lt.-Col. 16/7/59. ret. R.A.S.C. 1/2/65.

ATTWATER, Anthony Kenneth James. Born 25/8/26. Comsd. 29/3/47. Maj. 1/2/61 (25/8/60). ret. R.E. 1/10/63.

ATWILL, John Jean Pierre. Born 20/9/30. Comsd. 3/8/51. Capt. 3/8/57. ret. R.A.S.C. 3/11/60.

ATWILL, Ronald Charles. Born 17/8/00. Comsd. 16/7/20. Col. 21/5/49. ret. Staff *late* R.A.S.C. 17/8/54.

AUCOTT, Bernard, *p.s.c.,* Born 11/10/99. Comsd. 25/1/18. Maj. 1/8/38. ret. R.A. (Hon. Col.) 21/7/50.

AUDLAND, Edward Gordon, *C.B., C.B.E., M.C., p.s.c.* Born 30/12/96. Comsd. 30/12/15 (27/1/16). Brig. 1/7/48. ret. Staff *late* R.A. 13/6/51.

AUDLAND, Gordon Michael, *p.s.c.* Born 19/11/23. Comsd. 5/6/43. Maj. 19/11/57. ret. R.A. 18/10/60.

AUER, David John, *p.s.c.* Born 18/8/31. Comsd. 9/6/51. Maj. 18/8/65. ret. R.A. 15/11/67.

AUGUST, John Charles Wesley. Born 25/12/03. Comsd. 30/8/28. Maj. 25/12/41. ret. Welch 29/4/51.

AULD, Stewart Carnegie. Born 18/3/96. Comsd. 24/12/15 (4/11/17). Maj. 1/6/37. ret. R.A. (Hon. Lt.-Col. 3/4/49.

AULD, William Connel, *O.B.E.,* G. Born 26/11/02. Comsd. 31/8/22 Lt.-Col. 12/3/47. ret. R.A. 2/5/55.

AURET, Geoffrey Lavie, *M.B.E., p.s.c.* Born 9/11/15. Comsd. 29/8/35. Lt.-Col. 31/12/56. ret. R.A. 29/12/58.

AUSTEN, Alexander Fred, *M.B.E., B.E.M.* Born 20/11/11. Comsd. 12/1/46. Maj. 24/11/48. ret. R.A.O.C. (Hon. Lt.-Col.) 20/11/61.

AUSTEN, Denys Harter. Born 9/10/18. Comsd. 25/8/38. Maj. 25/8/51. ret. Green Howards 10/7/60.

AUSTIN, Anthony Herbert, *p.s.c.* Born 25/7/16. Comsd. 27/8/36. Maj. 27/8/49. ret. R. Tks. 22/8/59.

AUSTIN, Bertram Avenell, *F.I.Mech.E., p.s.c* Born 18/3/08. Comsd. 18/3/31** (1/9/34). Lt.-Col. 20/4/50. ret. R.E.M.E. (Hon. Col.) 4./12/56.

AUSTIN, Doris Freda. Born 20/10/06. Appt. (Q.A.I.M.N.S.) 18/1/40. Maj. 18/1/52. ret. Q.A.R.A.N.C. 1/8/61.

AUSTIN, Ivon Charles. Born 13/11/12. Comsd. 27/2/41. Maj. (Edn. Offr.) 4/8/55. ret. R.A.E.C. 1/10/61.

AUSTIN, Paul Hauscar. Born 16/4/17. Comsd. 28/1/37. Maj. 28/1/50. ret. R.A.O.C. (Hon. Lt.-Col.) 5/5/63.

AUSTIN, Ronald Douglas, *C.B.E., A.M.B.I.M.* Born 12/1/12. Comsd. 14/9/40. Brig. 26/2/65. ret. R.P.C. 26/2/68.

AUSTIN, Rudolf Edmund, *M.C., p.s.c.* Born 11/3/14. Comsd. 1/2/34. Maj. 1/2/47. ret. D.W.R. 25/4/59.

AUSTIN, William James, *B.Sc.,* x., *M.I.Mech.E.* Born 8/2/13. Comsd. 1/4/34** (1/4/36). Maj. 4/11/48. ret. R.E.M.E. (Hon. Lt.-Col.) 10/9/53.

AUTARSING, Lama. Comsd. (Q.G.O.) 15/10/43 (1/1/48). Maj. (Q.G.O.) 19/1/56. ret. 6 G.R. 5/11/57.

AUTEN, Geoffrey Williams, *O.B.E., p.s.c.* Born 27/8/96. Comsd. 23/6/15 (13/5/17). Lt.-Col. 23/7/44. ret. Welch R. (Hon. Brig.) 13/7/48.

AVELINE, Alec Pendock, *C.B.E., M.C.* Born 17/10/97. Comsd. 26/1/16. Lt.-Col. 11/2/41. ret. R. Berks. R. (Hon. Brig.) 27/4/48.

AVERY, Horace Victor. Born 18/12/15. Comsd 26/4/41. Maj. 22/8/50. ret. D.E.R.R. 20/2/61.

AVERY, Wilfred Shepherdson. Born 6/11/04 Comsd. 26/3/43. Maj. (A.I.A.) 9/6/52. ret R.E.M.E. 6/11/59.

AVIS, Arthur Henry. Born 9/9/09. Comsd. 10/9/51 (25/5/52). Maj. (Qr.-Mr.) 28/2/60. ret. R.A. 1/4/62.

AWDAS, Donald, *A.M.B.I.M.,* T.N. Born 5/5/31. Comsd. 3/8/51. Maj. 3/8/64. ret. R.C.T. 18/9/68.

AWDRY, John, *p.s.c.* Born 24/12/18. Comsd. 25/8/38. Lt.-Col. 11/5/59. ret. Para. 1/12/62.

AWDRY, Reginald John, *O.B.E., z.* Born 17/4/98. Comsd. 27/10/15. Lt.-Col. 16/5/44. ret. R.A. 15/4/50.

Digitized by Google

AXFORD, Thomas Henry. Born 3/1/10. Comsd. 25/5/51 (8/11/51). Maj. (Qr.-Mr.) 27/11/59. ret. R.E. 3/1/63.

AXSON, George Henry. Born 17/10/12. Comsd. 2/1/42. Maj. 17/10/48. ret. R. Sigs. 16/3/59.

AXWORTHY, Archibald Ernest. Born 10/1/92. Comsd. 30/3/32. Maj. (Inspr. of R.E. Mach.) 30/3/32. ret. R.E. (Hon. Lt.-Col.) 7/3/47.

AYERS, Alfred Henry Rammell. Born 3/12/92. Comsd. 4/7/16 (29/7/16). Capt. 26/5/29. *Brev. Maj.* (*Res. of Off.*) 1/9/39. ret. R.A. 10/10/37.

AYERS, Percy Ronald, *M.C.* Born 4/5/95. Comsd. 10/6/16. Maj. 1/8/38. ret. Welch R. (Hon. Lt.-Col. 23/10/47.

AYLIN, Thomas William Webley. Born 18/4/00. Comsd. 6/10/41. Maj. (Asst. Paym.) 10/12/49. ret. R.A.P.C. (Hon. Lt.-Col.) 18/4/60.

AYLING, Anthony, *M.C.* Born 16/6/21. Comsd. 16/12/43 (12/12/45). Maj. 16/6/55. ret. R.A. 30/3/61.

AYLMER, Henry Gerald. Born 18/5/96. Comsd. 20/10/15. Capt. (*Res. of Off.*) 15/5/25 (3/2/33). Capt. 10/12/27. *Brev. Maj.* (*Res. of Off.*) 6/9/39. ret. Essex R. 3/2/33.

AYLMER, Richard Michael. Born 5/10/87. Comsd. 8/2/08. Col. 2/10/37 (2/10/38). ret. Staff *late* R.A.S.C. 3/12/38.

AYLOTT, Robert. Born 12/4/10. Comsd. 23/5/42. Maj. (Qr.-Mr.) 24/1/54. ret. R.A. 12/4/63.

AYLWARD, James Holynworth, *p.l.* Born 25/10/27. Comsd. 17/11/46. Capt. 10/1/55. ret. R.A. 7/1/61.

AYLWARD, John. Born 6/4/29. Comsd. 22/12/48. Capt. 22/12/54. ret. R.A. 6/11/60.

AYLWARD, Richard Anthony. Born 7/11/25. Comsd. 1/3/47. Capt. 15/1/54. ret. R.A. 22/8/58.

AYLWIN, William Harry. *B.A.*, w., *p.s.c.*, *f.s.c.*(*US*) Born 10/12/09. Comsd. 29/8/29. Brig. 3/2/60. ret. Staff *late* R.E. 30/7/62.

AYRE, George Brinley, j.s.s.c., *p.s.c.* Born 1/9/12. Comsd. 24/8/39. Lt.-Col. 12/2/57. ret. Mx. (Emp. List 1) 5/1/59.

AYRES, Leslie Owen. Born 11/3/27. Comsd. 3/4/47. Maj. 23/10/63. ret. R.A.O.C. 1/2/69.

AYSCOUGH, Edwin Samuel Maurice. Born 18/5/99. Comsd. 20/12/18. Maj. 1/8/38. ret. Midd'x R. 11/3/44.

AYTON, William Ward, *p.s.c.* Born 9/6/16. Comsd. 2/7/39. Maj. 1/1/53. ret. R.N.F. 18/3/58.

B

BABINGTON, Anthony Ralph, *M.C.*, *p.s.c.* Born 25/12/18. Comsd. 26/1/39. Brig. 3/8/66. ret. Staff *late* R.A. 31/3/68.

BABINGTON, Eric Marcus, *L.D.S.* Born 7/1/15. Comsd. 30/12/40. Col. 30/12/63. ret. Staff *late* R.A.D.C. 1/5/66.

BABINGTON, Marcus Hill, *D.S.O.* Born 25/9/75. Comsd. 17/11/99. Col. 30/6/26. ret. Staff *late* R.A.M.C. 30/6/30.

BABULAL Lama. Comsd. Lt. (Q.G.O.) 28/7/52 ret. Gurkha Engrs. 25/2/58.

BACKHOUSE, Edward Henry Walford, *C.B.E.*, *D.L.*, *p.s.c.* Born 7/2/95. Comsd. 25/2/14. Col. 28/8/39. ret. Staff (Hon. Brig.) 10/2/48.

BACKHOUSE, Ellis Brockman. Born 31/5/96. Comsd. 16/12/14. Capt. (*Res. of Off.*) 19/4/20 (30/12/32). Capt. 3/12/21. *Brev. Maj.* (*Res. of Off.*) 10/12/39. Hon. Lt.-Col. 31/5/46. ret. The Buffs 30/12/32.

BACON, Alfred Geoffrey. Born 17/2/24. Comsd. 20/11/43. Maj. 17/2/58. ret. Staffords 19/8/63.

BACON, Arthur Frederick, *M.B.E.* Born 23/12/00. Comsd. 30/5/40. Maj. (Qr.-Mr.) 20/5/49. ret. Wilts. 23/12/55.

BACON, Charles Raymond Kenrick, *O.B.E.* Born 12/1/77. Comsd. 4/1/99. Maj. 1/9/15. *Brev.* Lt.-Col. 27/1/21. ret. The Queen's R. 18/4/22.

BACON, Cyril William, *O.B.E.*, *o.* Born 4/2/95. Comsd. 1/1/19 (11/2/21). Brig. 1/7/48. ret. R.A.O.C. 19/3/52.

BACON, William Edmund Withers, *A.R.I.C.S.* Born 23/11/94. Comsd. 29/5/29. Maj. (Quantity Surv.) 29/5/41. ret. R.E. (Hon. Lt.-Col.) 30/1/50.

BADCOCK, Robert Frederick James, *B.E.M.* Born 3/2/10. Comsd. 27/1/41. Lt.-Col. (Staff Qr.-Mr.) 21/2/61. ret. R.A.S.C. (Emp. List 2) 3/2/65.

BADDOCK, Frederick George Lawrence, *M.B.E.* Born 15/6/07. Comsd. 3/3/43. Maj. (Qr.-Mr.) 7/4/53. ret. R.A.S.C. 15/6/60.

BADER, Ernest, *O.B.E.*, *M.I.Mech.E.*, *M.I.E.E.*, *z.* Born 11/10/99. Comsd. 23/1/19. Lt.-Col. 18/7/44. ret. R.E. (Hon. Brig) 28/2/47.

BADGER, Dennis Charles, *O.B.E.*, *B.Sc.*, x., *M.I.Mech.E.*, *p.s.c.*, *p.t.s.c.*, g.w. Born 15/5/13. Comsd. 1/4/35** (1/4/37). Lt.-Col. 16/8/54 ret. R.E.M.E. 9/12/57.

BADGER, Peter Eric Beaumont, j.s.s.c., *p.s.c.* Born 1/4/19. Comsd. 1/7/39. Col. 3/8/65. ret. Staff *late* Inf. 1/1/69.

BADGER, Robert Edward Arthur Gordon. Born 11/4/99. Comsd. 24/4/18. Maj. 1/8/38. ret. Devon R. (Hon. Lt.-Col.) 24/1/49.

BADGLEY, Marguerite, *A.R.R.C.* Born 15/12/96. Appt. (Q.A.I.M.N.S.) 1/2/27. Lt.-Col. 1/4/50. ret. Q.A.R.A.N.C. 15/12/53.

BADHAM, Basil Hume, *D.S.O.*, *O.B.E.* Born 4/11/84. Comsd. 4/8/09. Lt.-Col. 16/10/34. ret. R.S. Fus. 2/1/38.

BADHAM, George Patrick, *p.s.c.* Born 4/11/19. Comsd. 26/10/40. Lt.-Col. 25/3/60. ret. 3 D.G. 28/1/63.

BADHAM-THORNHILL, Desmond George Barry, *M.B.E.*, *M.C.*, *p.s.c.* Born 16/11/17. Comsd. 27/1/38. Maj. 27/1/51. ret. R.A. 8/6/58.

BADHAM-THORNHILL, Peter Laurence, *O.B.E.* Born 1/12/15. Comsd. 29/8/35. Lt.-Col. 28/12/56. ret R.A. 23/2/62.

BADMAN, Cyril Lambert. Born 26/8/02. Comsd. 31/10/41. Capt. 1/7/46. *h.p. late* R.A.O.C. 11/7/49. ret. (Hon. Maj.) 16/8/49.

BADO, Arthur James. Born 19/2/90. Comsd. 25/8/16 (1/7/19). Lt.-Col. 27/4/43. ret. R.A.M.C. Hon. Col.) 16/4/47.

Digitized by Google

BADRI, Gurung. Born 1926. Comsd. 1/2/62. Capt. (Q.G.O.) 15/11/66. ret. 2 G.R. 14/6/68.

BADROCK, Samuel Hartley. Born 22/6/13 Comsd. 29/1/38. Lt. 1/1/41. *h.p. late* R.T.R. 22/9/42. ret. (Hon. Capt.) 22/9/47.

BAGBIR Limbu, *M.V.O., M.B.E., M.C.* Comsd. 15/8/43 (1/1/48). Maj. (Q.G.O.) 23/3/57. Hon Lt. 4/3/62. ret. 7 G.R. 4/9/62.

BAGHDAN Rai, *O.B.E., M.C.* Comsd. (Q.G.O). 25/4/39 (1/4/48). Maj. (G.C.O.) 19/12/50. ret. 10 G.R. 23/12/55.

BAGGALLAY, Richard Romer Claude, *D.S.O., M.C.* Born 4/5/84. Comsd. 13/8/04. Lt.-Col. (*Res. of Off.*) 10/11/24 (12/5/26). Lt.-Col. (*Army*) 12/5/26. ret. I. G'ds. 12/5/26.

BAGGARLEY, Benjamin James. Born 29/11/05. Comsd. 6/11/40. Maj. (M.-at-A.) 24/4/51. ret. A.P.T.C. 29/11/60.

BAGLEY, Peter Robin Anthony, *p.s.c.* Born 6/2/18. Comsd. 9/2/40. Maj. 28/11/52. ret. R.A 23/4/59.

BAGNALL, Basil Harry, *p.s.c.* Born 18/1/29. Comsd. 22/12/48. Maj. 22/12/61. ret. 4/7 D.G 25/8/66.

BAGNALL, Richard Gordon. Born 22/9/24. Comsd. 5/2/44. Maj 22/9/58. ret. R.A. 17/1/61.

BAGNALL, William. Born 1/1/92. Comsd. 23/10/17. Capt. 10/12/29. ret. R. Tank Corps 1/1/37.

BAGNALL-WILD, Ralph Everard, *C.B.E.,* T.N. Born 6/11/02. Comsd. 31/8/24. Brig. 7/12/51. ret. Staff *late* R.E. 29/12/55.

BAGNOLD, Ralph Alger, *O.B.E., M.A.,* v., *M.I.E.E.* Born 3/4/96. Comsd. 10/2/15. Maj. 8/6/27. *h.p. late* R. Signals 1/4/35. Hon. Brig. 7/6/44. ret. 1/8/39.

BAGOT, Charles Edward Kerwin, *M.C.* Born 3/6/95. Comsd. 6/11/15 (3/10/16). Lt.-Col. 2/9/44. ret. Gloster R. 22/3/47.

BAGOT, Charles Frederic Villiers, *O.B.E., p.s.c* Born 18/5/12. Comsd. 28/1/32. Lt.-Col. 30/6/55. ret. Emp. List (1) *late* R.A. 16/4/59.

BAGULEY, Victor Herbert. Born 2/5/03. Comsd. 7/9/40. Maj. (O.E.O.) 28/3/50. ret. R.A.O.C. (Hon. Lt.-Col.) 16/1/56.

BAGWELL-PUREFOY, Arthur Edward, *p.s.c.,* Born 30/1/03. Comsd. 31/1/23. Maj. 17/8/40. ret. R.A. (Hon. Lt.-Col.) 29/1/50.

BAHADUR Limbu, *S.B., O.B.I.* Comsd. (K.G.O.) 16/6/39 (1/1/48). ret. Capt. (K.G.O.) (Hon. Maj.) (K.G.O.) Bde. of Gurkhas 7/12/49.

BAHASUR Rana, *M.B.E., I.D.S.M.* Comsd. (Q.G.O.) 23/5/46 (1/1/48). Maj. (Q.G.O.) 11/2/52. ret. 2 G.R. 28/7/56.

BAIBAHADUR Rai. Lt. (Q.G.O.) 28/5/44. Capt. (Q.G.O.) 1/11/48. ret. 7 G.R. 25/5/54.

BAIGENT, Claude William, *B.A.* Born 10/2/22. Comsd. 19/8/44. Maj. 12/3/58. ret. R.A.E.C. 31/7/66.

BAILEY, Charles Henry. Born 28/9/94. Comsd. 27/11/40. Maj. (Asst. Paym.) 29/7/47. ret. R.A.P.C. 1/10/52.

BAILEY, Evlyn Rupert Unsworth. Born 28/6/96. Comsd. 22/12/15. Maj. 21/12/37. *h.p. late* Dorset R. 30/9/42. ret. 18/11/42.

BAILEY, Fred. Born 12/11/09. Comsd. Lt. (Qr.-Mr.) 19/2/42. Maj. (Qr.-Mr.) 9/6/53. ret. R.A. 24/3 57.

BAILEY, Frederick George. Born 2/4/16. Comsd. 1/1/56 (30/5/56). Capt. (Qr.Mr.) 7/10/59. ret. R.A.O.C. 30/4/62.

BAILEY, George Robert. Born 6/7/12. Comsd. 8/11/41. Lt.-Col. 1/4/54. ret. R.A.O.C. 29/4/58.

BAILEY, George Ronald Hilton, *M.B.E.* Born 25/10/93. Comsd. 26/7/15. Capt. 1/1/23. *Brev. Maj.* (*Res. of Off.*) 9/12/39. ret. R. War. R. 3/3/36.

BAILEY, Hugh Philip Vernon, *M.I.E.E., p.s.c.* Born 6/9/10. Comsd. 6/9/33** (1/9/36). Lt.-Col. 29/5/52. ret. R.E.M.E. 1/1/58.

BAILEY, John Desmond Warren. Born 30/8/27. Comsd. 10/5/47. Capt. 30/8/54. ret. R.A.O.C. 13/3/59.

BAILEY, John Harvey, *p.t.s.c.* Born 23/6/14. Comsd. 24/8/39. Maj. 23/6/50. ret. R.A. 4/9/60.

BAILEY, John Patrick Curran, *M.B.E., L.R.A.M., A.R.C.M.* Born 14/2/04. Comsd. 7/1/51. Maj. (Dir. of Music) 22/5/57. ret. 2 G.R. 27/2/61.

BAILEY, Norman Thomas. Born 24/4/10. Comsd. 1/2/41. Maj. 1/7/46. ret. Buffs. 28/5/58.

BAILEY, Peter. Born 1/9/22. Comsd. 13/9/41. Maj. 1/9/56. ret. S. Lan. R. 30/12/57.

BAILEY, William Alfred Richard, .m. Born 16/11/16. Comsd. 18/9/43. Maj. 5/4/51. ret. R.A.O.C. 30/11/58.

BAILEY, William Arthur Sparks. Born 7/12/90. Comsd. 13/7/31. Maj. (O.E.O.) 20/8/42. ret. R.A.O.C. (Hon. Lt.-Col.) 8/11/47.

BAILIE, Charles William Hugh. Born 5/4/95. Comsd. 15/8/14. Maj. 15/12/32. ret. Oxf. & Bucks. L.I. 20/2/33.

BAILIE, John Abraham. Born 20/2/20. Comsd. 2/11/40. Maj. 14/3/56. ret. R.A. 7/7/58.

BAILLIE Alister Colvin, *O.B.E., M.C.* Born 1/4/96. Comsd. 28/7/15. Brig. 11/7/48. ret. Staff *late* R.E. 29/7/49.

BAILLIE, James. Born 18/8/81. Comsd. 3/6/18 (15/5/21)). Maj. 3/6/30. ret. A.D. Corps 18/8/36.

BAILLIE, Simon Evan Henry. Born 9/5/10. Comsd. 27/8/31 (4/2/33). Maj. 1/7/46. ret. Gren. Gds. (Hon. Lt.-Col.) 27/6/53.

BAILY, Reginald Peter, *O.B.E., p.s.c.* Born 27/3/13. Comsd. 2/2/33. Col. 23/5/60. ret. Staff *late* Inf. 2/10/64.

BAILY, Richard, *B.Sc., p.t.s.c., z.* Born 6/4/05. Comsd. 6/7/26. Lt.-Col. 18/6/48. ret. Emp. List (1) 2/10/55.

BAILY, Vincent Shore, *O.B.E., p.s.c.* Born 3/5/14. Comsd. 1/2/34. Col. 12/5/61. ret. Staff *late* Inf. 10/10/65.

BAIN, Alexander Rawlinson. Born 3/12/25. Comsd. 24/9/44. Capt. 3/12/52. ret. R.A.S.C. 4/12/62.

BAIN, William Leslie, *O.B.E., M.I.Mech.E.* Born 31/7/96. Comsd. 30/1/20 (29/10/20). Lt.-Col. 11/12/45. ret. R.A.S.C. (Hon.-Col.) 29/1/51.

BAINBRIDGE, Henry, *C.B., C.B.E., p.s.c.* Born 1/9/03. Comsd. 29/8/23. Maj.-Gen. 18/4/49. ret. Staff *late* R.E. 25/6/55.

Digitized by Google

BAINBRIDGE, James Lister, *p.h., p.l.* Born 18/11/31. Comsd. 3/8/51. Maj. 3/8/64. ret. Kings Own Border 31/3/68.

BAINBRIDGE, Leslie. Born 29/11/12. Comsd. 21/1/52. Maj. (Tfc. Offr.) 21/1/61. ret. R. Signals 29/11/65.

BAINES, Cuthbert Saville, *D.S.O.* Born 25/5/90. Comsd. 14/5/10. Capt. 18/10/15. *Lt.-Col. (Army)* 18/6/25. *h.p. late* Oxf. & Bucks. L.I. 18/6/20. ret. 18/6/25.

BAINES, Francis Talbot, *O.B.E., s.* Born 31/8/96. Comsd. 17/8/20. Lt.-Col. (Staff Paym. 1st Class) 12/3/39. ret. R.A.P.C. (Hon. Brig.) 23/7/47.

BAINES, Michael Fitzroy Talbot, *O.B.E., D.L., p.s.c.* Born 3/9/98. Comsd. 26/8/16. Maj. 1/8/38. ret. R.A. (Hon. Lt.-Col.) 13/5/46.

BAINES, Peter Stanhope, *M.B.E., M.A., p.s.c.* Born 15/9/17. Comsd. 27/1/38. Col. 6/7/63. ret. Staff *late* R.E. 26/10/66.

BAINES-HEWITT, Frederick Bryan. Born 3/8/03. Comsd. 29/8/23. Lt.-Col. 18/11/48. ret. R.E. 5/7/57.

BAIRD, Frederick Samuel Patrick. Born 17/3/14. Comsd. 10/10/54. Maj. (E.M.A.E.) 3/4/63. ret. R.E.M.E. 17/3/66.

BAIRD, George Henry William. Born 10/1/03. Comsd. 30/8/23. Capt. 22/1/36. Brev. Maj. 14/9/40. ret. Seaforth 20/3/39. (*Empld.*)

BAIRD, Joseph Harold, *M.B.* Born 23/4/92. Comsd. 1/6/18. Maj. 2/1/27. Hon. Col. 22/6/49. ret. R.A.M.C. 2/5/32.

BAIRD, Niall Patrick Douglas Caldecott, *O.B.E.,* j.s.s.c.(US), *p.s.c.* Born 14/10/17. Comsd. 26/8/37. Lt.-Col. 20/2/60. ret. Q.O. Hldrs. 28/11/62.

BAIRD, Robert Douglas, *M.C.* Born 19/12/93. Comsd. 14/8/14. Maj. 11/7/34. ret. Rifle Bde. 1/4/39.

BAKASMAN Rai. Born —/—/—. Comsd. 6/4/52. Capt. (Q.G.O.) 25/2/60. ret. G.T.R. 14/1/66.

BAKER, Anthony Hugh Randall, *p.s.c., p.h., p.l.* Born 11/11/20. Comsd. 10/5/41. Maj. 11/11/54. ret. R.A. 11/2/69.

BAKER, Arthur Leonard. Born 16/1/05. Comsd. 1/6/42. Maj. (O.E.O.) 21/12/51. ret. R.A.O.C. 16/1/60.

BAKER, Bryan Handley Wilson, *L.D.S.* Born 26/9/09. Comsd. 1/7/40. Lt.-Col. 1/7/55. ret. R.A.D.C. 26/6/63.

BAKER, Cecil Avery, *O.B.E., M.C.* Born 14/4/94. Comsd. 17/9/13. Maj. 9/12/33. ret. S. Wales Bord. 6/1/34.

BAKER, Charles. Born 25/8/02. Comsd. 13/3/41. Maj. (E.M.A.E.) 20/5/52. ret. R.E.M.E. (Hon. Lt.-Col.) 21/10/57.

BAKER, Charles Baden. Born 31/3/01. Comsd. 14/5/40. Maj. (O.E.O.) 16/3/49. ret. R.A.O.C. 31/3/56.

BAKER, Charles Jack, *B.A.* Born 11/9/13. Comsd. 7/5/43. Maj. 31/3/58 (30/11/60). ret. R.A.E.C. 13/6/66.

BAKER, David Gillespie. Born 28/5/28. Comsd. 21/10/48. Capt. 21/10/54. ret. R.A.S.C. 21/6/60.

BAKER, Dennis Richard. Born 20/5/21. Comsd. 31/12/39. Maj. 31/12/52. ret. R.A.S.C. 1/4/61.

BAKER, Donald Shearsmith. *T.D.* Born 31/10/09. Comsd. 31/10/32** (21/6/47). Lt.-Col. 2/11/51. ret. R.A.O.C. 29/12/57.

BAKER, George. Born 17/3/90. Comsd. 4/1/24. Lt.-Col. (*Qr.-Mr.*) 15/1/43. ret. *late* R.E.R. List 17/3/45.

BAKER, George Dudley. Born 29/12/90. Comsd. 22/12/15. Capt. (*Res. of Off.*) 2/10/30 (4/4/35). Capt. 25/8/31. *Brev. Maj.* (*Res. of Off.*) 1/9/39. ret. Worc. R. 4/4/35.

BAKER, Gustaf Leffler. Born 4/11/01. Comsd. 22/12/21. Maj. 22/12/28. *h.p. late* R.E. ret. (Hon. Lt.-Col.) 26/11/47.

BAKER, Harold Stanley, *O.B.E., B.Sc.(Eng.), M.I.Mech.E., p.s.c.* Born 15/11/04. Comsd. 15/11/27 (1/9/31). Lt.-Col. 11/8/48. ret. R.E.M.E. (Hon. Col.) 1/4/53.

BAKER, Harry Ronald. Born 3/8/17. Comsd. 1/1/57. Capt. (Qr.-Mr.) 18/11/59. ret. R.T.R. 16/1/65.

BAKER, Herbert William, *M.C.* Born 31/7/90. Comsd. 11/8/15. Lt.-Col. 17/7/39. ret. Empld. List (*late* K.S.L.I.) (Hon. Col.) 19/3/47.

BAKER, Herbert William. Born 6/12/12. Comsd. 31/3/54. Maj. (O.E.O.) 16/9/62. ret. R.A.O.C. 6/12/67.

BAKER, Hugh Arthur, *O.B.E., M.C.* Born 26/8/96. Comsd. 22/4/15. Lt.-Col. 1/8/39. ret. R.E. (Hon. Col.) 4/11/48.

BAKER, James, *M.I.Mech.E., A.F.R.Ae.S.,* g.w. Born 13/9/14. Comsd. 12/8/40. Maj. 13/9/50. ret. R.E.M.E. 1/12/60.

BAKER, John Anstice Blake. Born 29/4/16. Comsd. 27/8/36. Maj. 27/8/49. ret. R.A.O.C. (Hon. Lt.-Col.) 29/4/61.

BAKER, Lancelot Barton Hill Gustance. *B.A., p.t.s.c.* Born 17/6/15. Comsd. 30/1/36 (28/8/37). Maj. 30/1/49. ret. R. Sigs. 1/8/58.

BAKER, Lionel John, *M.C.* Born 2/7/93. Comsd. 19/2/16 (13/5/17). Maj. 1/8/38. *h.p. late* Suffolk R. 1/7/38. Hon. Lt.-Col. 21/8/46. ret. 10/9/38.

BAKER, Norman Leonard. Born 8/4/24. Comsd. 18/4/45. Maj. 8/4/58. ret. R.E. 1/9/68.

BAKER, Rollo Sancroft, *D.S.O.,* Born 28/2/08. Comsd. 2/2/28. Maj. 2/2/45. ret. R.A. (Hon. Lt.-Col.) 21/4/48.

BAKER, Ronald George, *O.B.E.* Born 1/10/10. Comsd. 1/9/41. Lt.-Col. 1/4/54. ret. R. Sigs. 28/5/59.

BAKER, Thomas Gordon, G. *p.l.* Born 26/1/20. Comsd. 16/4/42. Maj. 9/3/54 (6//9/54). ret. R.A. 30/9/60.

BAKER, Walter Robert Osmond Gerard, *p.s.c.* Born 4/10/15. Comsd. 30/1/37. Maj. 30/1/50. ret. R. Innisks. 30/1/58.

BAKER, William. Born 29/4/99. Comsd. 28/1/44. Maj. (D.O.) 20/11/48. ret. R.A. 29/4/54.

BAKER, William George. Born 19/3/18. Comsd. 15/12/54. Maj. (Qr.-Mr.) 13/9/65. ret. Royals 31/1/69.

BAKER-BAKER, Henry Conyers, *D.S.O.**, *M.B.E., p.s.c.* Born 11/11/12. Comsd. 2/2/33. Col. 5/2/57 (24/11/57). ret. Staff *late* Inf. (Hon. Brig.) 23/5/60. Col. B.W.)

Digitized by Google

BAKHANSING Gurung. Comsd. (Q.G.O.) 1/1/49. Capt. (Q.G.O.) 28/1/49. ret. 6 G.R. 8/12/57.

BAKHATBAHADUR Rai. Born 1928. Comsd. 1/2/62. Lt. (Q.G.O.) 1/2/62. ret. 6 G.R. 28/7/66.

BAKHATBAHADUR Rai, *M.M.* Born 1927. Comsd. 14/5/62. Lt. (Q.G.O.) 14/5/62. ret. 7 G.R. 22/8/67.

BAKHATBIR Rai. Born 1921. Comsd. 29/3/59. Lt. (Q.G.O.) 29/3/59. ret. 2 G.R. 8/8/65.

BALBAHADUR Gurung. Lt. (Q.G.O.) 1/11/49. ret. 2 G.R. 19/1/55.

BALBAHADUR Gurung. Born 1925. Comsd. Lt. (Q.G.O.) 24/7/58. ret. 6 G.R. 6/1/61.

BALBAHADUR Limbu. Born 1933. Comsd. 6/6/62. Lt. (Q.G.O.). ret. Gurkha Engrs. 22/12/68

BALBAHADUR Rai. Born 1924. Comsd. 11/8/61. Lt. (Q.G.O.) 11/8/61. ret. 6 G.R. 28/2/67.

BALBAHADUR Rai. Born 1931. Comsd. Lt. (Q.G.O.) 23/4/67. ret. 7 G.R. 10/2/68.

BALBAHADUR Tamang, *M.B.E., M.V.O., M.M.* Born —/—/—. Comsd. 1/1/48. Maj. (Q.G.O.) 18/11/59. ret. 10 G.R. (Hon. Lt.) 21/6/67.

BALBAHADUR Thapa. Born 1918. Comsd. 5/10/55. Capt. (Q.G.O.) 20/4/61. ret. Gurkha A.S.C. 1/1/65.

BALCON, Michael Arnold Borell. Born 6/8/23. Comsd. 20/5/45. Maj. 6/8/57. ret. R. War. F. 14/1/66.

BALDOCK, Cyril, *p.s.c.* Born 9/3/21. Comsd. 4/10/41. May 9/3/55. ret. Stafford 16/1/60.

BALDWIN, Allan Francis. Born 24/7/16. Comsd. 19/10/40. Maj. 24/7/52. ret. R.A. 7/3/58.

BALDWIN, Charles Henry. Born 4/5/06. Comsd. 4/7/42. Maj. (E.M.A.E.) 13/6/52. ret. R.E.M.E. 4/5/59.

BALDWIN, Christopher Lacy, *M.C.* Born 24/6/97. Comsd. 22/4/15. Maj. 17/10/35. ret. R.A. 28/11/38.

BALDWIN, Ian Hugh Trevor, *p.s.c.* Born 17/11/08. Comsd. 31/1/29. Col. 3/10/54. ret. Staff *late* R.A. 29/1/59.

BALDWIN, John Anthony Ingthorpe. Born 23/8/14. Comsd. 29/8/35 (30/1/37). Maj. 29/8/48. ret. R.A.S.C. (Hon. Lt.-Col.) 31/5/58.

BALDWIN, Robert Theodore. Born 30/8/14. Comsd. 31/1/35. Maj. 31/1/48. ret. R. Warwick. 28/2/58.

BALFOUR, Derek Davidson, *p.l.* Born 29/4/28. Comsd. 22/12/48. Capt. 22/12/54. ret. R.A. 11/5/59.

BALFOUR, *Sir* **Philip Maxwell,** *K.B.E., C.B., M.C., p.s.c.* Born 10/3/98. Comsd. 28/7/15. Lt.-Gen. 13/1/49. ret. Staff 4/6/53.

BALFOUR-SCOTT, David, *p.s.c.* Born 31/10/27. Comsd. 9/8/46. Maj. 31/10/61. ret. R.H.F. 20/5/65.

BALGUY, John St. John, *O.B.E.* Born 26/2/99. Comsd. 24/4/18. Lt.-Col. 25/1/45. ret. Empld. List *late* Foresters 18/4/49.

BALINARAIN Pradhan. Lt. (Q.G.O.) 24/12/49. ret. 2 G.R. (Q.G.O.) 25/4/54.

BALL, Alfred Scarlett Shaw, *D.S.O.* Born 7/5/05. Comsd. 3/2/28. Brig. 21/8/56. ret. Staff *late* Inf. 10/10/57.

BALL, Dennis George. Born 25/7/19. Comsd. 22/2/41. Maj. 8/11/53. ret. R.A. 30/8/58.

BALL, Edwin. Born 16/11/99. Comsd. 17/8/44. Maj. (Qr.-Mr.) 13/9/50. ret. Y. & L. 16/11/54.

BALL, Harold Conway. Born 28/8/12. Comsd. 11/7/43. Lt.-Col. (N.M.) 5/11/63. ret. R.A.M.C. 31/5/67.

BALL, John Alfred. Born 8/10/03. Comsd. 10/12/40. Maj. (Qr.-Mr.) 24/7/50. ret. R.A. 8/10/58.

BALL, John William. Born 22/6/05. Comsd. 8/11/44. Maj. (A.I.A.) 23/9/53. ret. R.E.M.E. 22/6/58.

BALL, Louis Russell. Born 21/1/20. Comsd. 1/1/56. Maj. (Qr.-Mr.) 15/2/67. ret. R.A.O.C. 13/8/68.

BALL, Osborn Vincent, *O.B.E.* Born 29/4/95. Comsd. 27/9/28. Lt.-Col. (Qr.-Mr.) 1/7/46. ret. E.R.E. List 19/1/51.

BALL, Peter John Stewart, *p.s.c.* Born 30/10/20. Comsd. 17/8/40. Maj. 30/10/54. ret. R.A.S.C. 1/11/61.

BALL, Peter William, TN. Born 28/2/28. Comsd. 24/5/47. Capt. 28/2/55. ret. R.E. 19/11/61.

BALLAM, Richard Clarke, *T.D., M.I.Mech.E. p.t.s.c.* Born 26/3/14. Comsd. 24/8/39. Lt.-Col. 4/12/56. ret. R.E.M.E. (Hon. Col.) 6/9/62.

BALLANTYNE-EVANS, John Clayton, *p.s.c.* Born 16/3/21. Comsd. 11/5/40. Maj. 11/5/53. ret. R. Tks. 31/3/61.

BALLARD, James Archibald William, *C.B.E., D.S.O., M.B.E., p.s.c.* Born 31/7/05. Comsd. 3/9/25. Brig. 31/7/53. ret. Staff *late* Inf. 31/7/57.

BALLARD, John Arthur, *D.S.O.* Born 19/11/79. Comsd. 9/8/99. Col. 3/1/25 (15/6/27). *h.p. late* R.A. 1/1/25. ret. Staff 30/7/27.

BALLARD, John Francis, *p.s.c.* Born 19/6/17. Comsd. 28/1/37. Maj. 28/1/50. ret. R.G.J. 14/6/68.

BALLEINE, George Seton Le Couteur. Born 24/7/20. Comsd. 12/7/41. Maj. 24/7/54. ret. R. Hamps. 24/4/61.

BALLESTY, Evelyn, *M.B.E., A.R.R.C.* Born 22/5/11. Appt. (Q.A.I.M.N.S.) 20/2/39. Lt.-Col. 28/3/63. ret. Q.A.R.A.N.C. 22/5/66.

BALLINGALL, David Charles Gordon, *M.C., M.B.* Born 24/6/88. Comsd. 31/7/14. Lt.-Col. 30/9/35. *Col. (Army)* 4/6/41. ret. R.A.M.C. 4/6/41.

BALLINGHALL, Charles George, *p.t.s.c.* Born 24/10/23. Comsd. 1/8/43. Maj. 24/10/57. ret. R. Tks. 18/5/62.

BALMAIN, Ian Stewart. Born 10/4/11. Comsd. 27/8/31. Maj. 1/7/46. ret. 15th/19th H. (Hon. Lt.-Col.) 17/12/47.

BALMAIN, Malcolm Stewart, *O.B.E., B.A., p.s.c.* Born 18/8/13. Comsd. 1/2/34 (31/8/35). Col. 6/2/59. ret. Staff *late* R.A.C. 9/11/60.

BALMER, Beatrice Mary, *M.B.E.* Born 30/4/08. Comsd. 30/4/33 (1/2/49). Maj. 30/4/44 (11/11/49). ret. W.R.A.C. 28/4/57

Digitized by Google

BALU Limbu. Lt. (K.G.O.) 1/1/48. ret. 7 G.R. 7/8/51.

BAMBRIDGE, Frederick Francis. Born 13/2/09. Comsd. 1/4/41. Lt.-Col. 2/11/51. ret. R.A.O.C. 24/5/62.

BAMBRIDGE, William George. Born 17/8/18. Comsd. 29/10/39. Maj. 9/10/52. ret. R.A.S.C. 2/4/60.

BAMFIELD, Walter Harold. Born 27/8/99. Comsd. 9/2/20 (23/12/21). Maj. 1/8/38. ret. R. W. Fus. (Hon. Lt.-Col.) 24/10/47.

BAMFORD, Frank Herbert Cecil. Born 20/5/13. Comsd. 2/1/50. Maj. (Tfc. Offr.) 2/11/59. ret. R. Signals 5/6/67.

BAMFORD, Frederick Charles. Born 22/2/05. Comsd. 2/1/40. Maj. (Qr.-Mr.) 21/5/50. ret. R.A.S.C. 24/3/60.

BAMFORD, Percy Geoffrey, *C.B.E., D.S.O., p.s.c.* Born 23/5/07. Comsd. 29/1/27. Brig. 30/3/56. ret. Staff 15/12/59.

BAMFORD, Reginald Mayall, *O.B.E.* Born 16/11/92. Comsd. 31/7/14. Col. 17/6/46. ret. Staff *late* R.A.V.C. 23/8/48.

BAMPFIELD, John Richard Alan. Born 5/12/32. Comsd. 6/2/53. Maj. 6/2/66. ret. R.A. 14/12/68.

BANCE, Arthur Henry Enfield, *M.C.* Born 15/1/14. Comsd. 22/3/41. Maj. (Qr.-Mr.) 1/5/58. ret. R.A. 1/11/65.

BANCROFT, Donald Royle Jackson. *O.B.E., p.s.c., p.s.c.(n).* Born 18/7/16. Comsd. 27/8/36. Brig. 15/7/65. ret. Staff *late* Inf. 12/10/68.

BANCROFT, Edward Henry Dean, *M.B.E.* Born 22/9/06. Comsd. 12/11/48. Lt.-Col. (Qr.-Mr.) 5/9/59. ret. R.A. 22/9/61.

BANCROFT, George Burgess. Born 9/6/17. Comsd. 24/3/41. Maj. 9/6/51. ret. R.A.O.C. 1/7/60.

BAND, Victor Henry, *M.C.* Born 29/4/10. Comsd. 23/12/39. Lt.-Col. 9/5/55. ret. R.A.S.C. 6/5/58.

BANGMAN Lama, *M.C.* Comsd. 1/1/48. Capt. (Q.G.O.) 20/6/53. ret. 10 G.R. 1/1/62.

BANHAM, Donald Manners. Born 3/11/12. Comsd. 20/12/42. Maj. (Qr.-Mr.) 20/12/54. ret. R. Signals 3/11/65.

BANISTER, William Blesset, *M.B.E., p.s.c.* Born 1/10/19. Comsd. 1/7/39. Maj. 1/7/52. ret. R.A. 17/3/58.

BANKART, Charles Roland. Born 29/5/97. Comsd. 26/8/16. Lt.-Col. 21/1/45. ret. R.A. 4/5/47.

BANKS, Alastair Arthur, *M.C., p.s.c.* Born 3/6/20. Comsd. 3/7/39. Maj. 3/7/52. ret. R.A. 24/5/58.

BANKS, George Michael. Born 4/12/15. Comsd. 23/8/54. Maj. (Qr.-Mr.) 27/9/63. ret. R.E.M.E. 5/12/66.

BANKS, Ian Ananda Dewie, *B.A., p.s.c.* Born 16/3/08. Comsd. 17/2/29 (31/8/29) Maj. 17/2/46. ret. R.Tks. (Hon. Lt.-Col.) 30/6/59.

BANNATYNE, Frederic Walter Niel, *s.* Born 7/8/01. Comsd. 22/12/21. Maj. 22/12/38. ret. R.A. 28/8/48.

BANNATYNE, James Thurstan, *M.B.E., p.s.c., p.s.c.(n).* Born 5/12/13. Comsd. 1/2/34. Maj. 1/2/47. *h.p. late* Camerons 1/9/50. ret. (Hon. Lt.-Col.) 2/2/51.

BANNATYNE, John Cooke, *p.t.s.c., g.w.* Born 1/8/17. Comsd. 26/8/37. Maj. 26/8/50. ret. R.A. (Hon. Lt.-Col.) 1/11/62.

BANNERMAN, David Douglas. Born 15/6/95. Comsd. 15/8/14. Maj. 1/4/21. ret. R. Signals 16/8/34.

BANNERMAN, *Sir* Donald Arthur Gordon, *Bt.* Born 2/7/99. Comsd. 21/8/18. Maj. 1/8/38. ret. Camerons (Hon. Lt.-Col.) 18/4/47.

BANNERMAN, James Macleod, *D.S.O.* Born 11/11/07. Comsd. 2/2/28. Lt.-Col. 14/8/50. ret. R.A. 21/3/55.

BANNISTER, Donald William, *O.B.E.,* G. Born 27/6/99. Comsd. 6/6/17. Brig. 1/2/50. ret. Staff *late* R.A. 12/2/52.

BANNISTER, John, *M.B.E.* Born 9/8/18. Comsd. 8/8/50. Maj. (E.M.A.E.) (S.S.C.) 8/12/61. ret. R.E.M.E. (Hon. Maj.) 8/8/68.

BANNISTER, Victor Ernest Beecher, *F.I.Mech.E., M.B.I.M.* Born 6/10/16. Comsd. 12/2/44. Col. 1/1/64. ret. *late* R.E.M.E. 1/5/68.

BARBER, Charles John. Born 18/6/09. Comsd. 23/10/50. Maj. (Qr.-Mr.) 8/3/59. ret. D.E.R.R. 14/3/61.

BARBER, John Nigel, *p.s.c.* Born 13/7/23. Comsd. 1/5/43. Maj. 13/7/57. ret. R.A. 27/9/59.

BARBER, Victor John, *O.B.E.* Born 26/5/89. Comsd. 7/11/14. Maj. 8/1/33. ret. Green Howards 6/11/38.

BARBER, Wilfred. Born 30/6/01. Comsd. 11/4/39. Capt. (O.E.O.) 1/7/46. ret. R.A.O.C. (Hon. Maj.) 26/7/48.

BARBER, William Douglas, *M.C., p.s.c., p.s.c.(n).* Born 17/10/81. Comsd. 4/5/01. Col. 1/1/23 (14/3/33). ret. Staff *late* Inf. 24/4/37.

BARBOUR, David Charles, *O.B.E., B.A., p.s.c.* Born 1/10/12. Comsd. 2/2/33 (1/9/34). Col. 6/10/58. ret. Staff *late* R.A.C. (Hon. Brig.) 8/4/60.

BARCLAY, Alexander Hubert, *D.S.O., M.C.* Born 30/4/00. Comsd. 20/12/18. Capt. 21/3/29. *Brev. Maj. (Res. of Off.)* 13/4/40. ret. The Bays 10/7/34.

BARCLAY, Cyril Nelson, *C.B.E., D.S.O., p.s.c.* Born 20/1/96. Comsd. 5/2/16 (3/5/16). Lt.-Col. 6/4/44. ret. Cameronians (Hon. Brig.) 2/1/46.

BARCLAY, Francis Peter, *D.S.O., M.C., D.L., p.s.c.* Born 8/3/09. Comsd. 31/1/29. Brig. 13/2/59. ret. Staff 6/4/61. (Hon. Col. R. Norfolk).

BARCLAY, Ian Cecil, *M.B.E.* Born 3/10/97. Comsd. 11/11/14. Lt.-Col. 26/8/38. ret. Seaforth (Hon. Col.) 16/6/47.

BARCLAY, Percy Jackson, *M.B.E.* Born 1/11/13. Comsd. 12/2/55. Maj. (T.I.G.) 20/12/65. ret. R.A. 1/1/68.

BARCLAY-SMITH, Edward Alan, *B.A.,* w., *M.I.Mech.E.* Born 16/9/97. Comsd. 19/2/16. Lt.-Col. 13/3/41. *h.p. late* R.E. 4/2/44. ret. 16/9/47.

BARDOE, Stanley Arthur. Born 5/5/07. Comsd. 16/5/49. Maj. (Qr.-Mr.) 6/6/58. ret. R. Tks. 3/3/62.

Digitized by Google

BARFIELD, Reginald Tom, *F.I.E.E.* Born 6/4/12. Comsd. 28/4/42. Col. 1/6/61. ret. R.E.M.E. 1/12/66.

BARJABAHADUR Garung. Born 1922. (Q.G.O.) 9/1/57. ret. 7 G.R. 11/10/63.

BARKAS, Anthony Charles Kingston. Born 8/10/20. Comsd. 31/12/39. Maj. 31/12/52. *ret.* D.L.I. 30/9/58.

BARKAS, Samuel Lewis, *T.D.*, G†. Born 24/11/12. Comsd. 24/8/39. Maj. 24/11/48. ret. R.A.P.C. 26/8/67.

BARKER, Albert Ernest. Born 8/1/07. Comsd. 12/6/42. Maj. (Qr.-Mr.) 7/8/54. ret. R.A.S.C. 8/1/58.

BARKER, Arthur, *p.s.c.*, *p.t.s.c.* Born 20/9/18. Comsd. 24/8/39. Maj. 20/9/52. ret. P.W.O. 3/9/58.

BARKER, Cecil Henry. Born 2/9/09. Comsd. 29/8/29. Lt.-Col. 4/9/51. ret. R. Sigs. 15/3/56.

BARKER, Charles William, *M.I.Mech.E.* Born 11/6/07. Comsd. 1/9/29**(1/9/31). Lt.-Col. 11/8/48. ret. R.E.M.E. (Hon. Col.) 15/6/55.

BARKER, Edith Ellen, *R.R.C.* Appt. Q.A.I.M.N.S. 21/3/28. J. Comd. 1/2/49. ret. Q.A.R.A.N.C. (Hon. S. Comd.) 20/6/49.

BARKER, Edward. Born 3/10/14. Comsd. 15/2/54. Maj. (Qr.-Mr.) 6/2/63. ret. R.T.R. 3/10/68.

BARKER, *Sir* **Evelyn Hugh,** *K.C.B.*, *K.B.E.*, *D.S.O.*, *M.C.*, *p.s.c.* Born 22/5/94. Comsd. 5/2/13. Gen. 3/10/46 (15/11/48). ret. Staff *late* Inf. 18/3/50.

BARKER, Francis Henry Paul George, *s.q.* Born 10/9/21. Comsd. 19/12/42. Maj. 10/9/55. ret. Q.O.H. 14/11/67.

BARKER, Francis Patrick Vere. Born 1/7/29. Comsd. 14/7/49. Capt. 14/7/55. ret. R.A. 9/7/66.

BARKER, Gordon Kenward, *D.S.O.*, *p.s.c.* Born 24/12/05. Comsd. 3/9/25 (2/2/26). Lt.-Col. 23/7/46. ret. 17th/21st L. 7/9/49.

BARKER, Henry Shelley, *D.S.O.* Born 15/6/99. Comsd. 23/1/19. Maj. 1/8/38. ret. R.A. (Hon. Lt.-Col.) 8/10/47.

BARKER, Horace William. Born 12/9/26. Comsd. 7/1/50. Maj. 12/9/60. ret. R.E.M.E. 10/9/66.

BARKER, Hugh Sidney. G†. Born 13/4/20. Comsd. 10/4/42. Maj. 29/6/54. ret. R.A. 29/12/57.

BARKER, John Norman, *O.B.E.* Born 30/5/07. Comsd. 30/8/26. Brig. 6/2/58. ret. Staff *late* R. Sigs. 24/3/60.

BARKER, John Scott. Born 15/1/21. Comsd. 9/3/40. Maj. 2/2/54. ret. R.E. 1/9/60.

BARKER, Kenneth Richard, *M.B.E.*, l.m. Born 16/9/15. Comsd. 3/12/40. Lt.-Col. 8/9/58 ret. R.A.O.C. 12/5/61.

BARKER, Leonard. Born 4/11/02. Comsd. 13/1/40. Lt.-Col. (D.O.) 17/8/55. ret. R.A. 4/11/57.

BARKER, Nigel Hugh Stafford, *B.A.*, w., *p.s.c.* Born 20/11/15. Comsd. 29/8/35. Lt.-Col. 9/9/56. ret. R.E. 18/7/60.

BARKER, Philip Reginald. Born 22/11/28. Comsd. 15/11/47. Capt. 22/11/55. ret. Glosters 22/11/65.

BARKER, Robert Patrick, *p.t.s.c.* Born 16/7/20. Comsd. 31/12/39. Maj. 31/12/52. ret. R. Tks. (Hon. Lt.-Col.) 9/12/61.

BARKER, Roy Desmond, *p.t.s.c.*, g.w. Born 14/10/19. Comsd. 1/7/39. Maj. 1/7/52. ret. R.A. (Hon. Lt.-Col.) 29/10/62.

BARKER-BENFIELD, George Vere, *M.C.*, *p.s.c.* Born 13/11/19. Comsd. 1/7/39. Maj. 1/7/52. ret. R.A. 26/4/58.

BARKER-BENFIELD, Tom Frank, *M.C.* Born 30/10/92. Comsd. 6/9/16. Lt. 6/3/18. A.p. *late* R.A. 23/9/21. ret. 23/9/26.

BARKER-SIMSON, Donald Stewart, *s.q.* Born 11/3/17. Comsd. 22/12/39. Lt.-Col. 28/1/64 (14/9/64). ret. R.C.T. 31/12/67.

BARKER-SIMSON, Lawrence Neville, *M.B.E.*, *p.s.c.*, *p.s.c.(a)*. Born 15/8/13. Lt.-Col. 1/6/58. ret. R.A.S.C. 19/1/61.

BARKHAM, Peter James, *O.B.E.*, *T.D.*, G†. Born 13/8/13. Comsd. 24/8/39. Lt.-Col. 14/7/58. ret. R.A. 1/11/59.

BARKWORTH, John Anthony Sandback. Born 10/5/23. Comsd. 19/9/42. Maj. 10/5/57. ret. 3 D.G. 1/10/67.

BARLAS, Alexander Richard, *M.B.* Born 17/7/95. Comsd. 4/10/17 (1/4/19). Lt.-Col. 30/1/44. ret. R.A.M.C. (Hon. Col.) 11/11/48.

BARLEY, Frederick Edward. Born 11/10/07. Comd. 1/6/42. Maj. (O.E.O.) 14/11/52. ret. R.A.O.C. 11/10/62.

BARLOW, Diana Mary Welsey, j.s.c. Born 22/6/20. Comsd. 22/6/45 (1/2/49). Maj. 22/6/56 (2/8/56). ret. W.R.A.C. 24/6/63.

BARLOW, Ernest Alfred. Born 30/11/93. Comsd. 7/1/16 (1/8/18). Maj. 4/6/37. ret. R.A. (Hon. Brig.) 17/12/48.

BARLOW, Frank Frederick Stewart, *M.V.O. D.S.O.* Born 8/6/05. Comsd. 30/8/24. Lt.-Col. 11/4/50. ret. S.W.B. 5/10/52.

BARLOW, Gerrard Arthur Patrick Newton, *B.A.*, w., *p.s.c.* Born 17/3/16. Comsd. 30/1/36. Lt.-Col. 1/1/57. ret. R.E. 13/8/60.

BARLOW, Ian Alexander. Born 27/11/97. Comsd. 8/2/26. Maj. 8/2/36. ret. R.A.D.C. 1/1/55.

BARLOW, Ian Patrick, *B.A.* Born 9/2/29. Comsd. 19/6/48. Capt. 22/12/54. ret. R.A. 7/4/61.

BARLOW, Jocelyn Arthur, *C.B.E.*, *p.t.s.c.* Born 26/8/01. Comsd. 24/12/20. Brig. 1/9/50. ret. Staff *late* Inf. 29/8/53.

BARLOW, John, *M.C.* Born 25/10/26. Comsd. 16/3/46. Maj. 6/2/61. ret. PARA. 6/8/68.

BARLOW, Kenneth Iriam, *M.B.E.* Born 26/7/08. Comsd. 18/8/34. Maj. 1/7/46. ret. R.A.V.C. (*Ind. Pens.*) (Hon. Lt.-Col.) 15/6/48.

BARLOW, Percival Joseph, *M.B.E.* Born 21/2/06. Comsd. 18/7/42. Lt.-Col. (Qr.-Mr.) 16/11/58. ret. R.A.S.C. (Emp. List 2) 21/2/61.

BARLOW, Robert George Born 26/8/93. Comsd. 2/9/13 (26/8/14). Maj. 4/4/29. Hon. Lt.-Col. 8/1/45. ret. Seaforth 4/4/35.

BARLOW, Robert John, *M.B.E.* Born 27/2/20. Comsd. 1/4/39. Maj. 27/2/54. ret. R. Sigs. 5/2/62.

Digitized by Google

BARLOW, Vernon William, *D.S.O.**, *O.B.E.*, *p.s.c.* Born 5/11/09. Comsd. 29/8/29. Brig. 28/8/60 ret. Staff *late* Inf. 1/12/62.

BARLOW, William Thomas Christopher. Born 1/9/13. Comsd. 1/1/54. Maj. (T.I.G.) 22/7/62. ret. R.A. 9/9/64.

BARLOW-MASSICKS, Thomas Leslie, *p.s.c.* Born 10/8/16. Comsd. 27/8/36. Maj. 26/8/49. ret. Border 10/9/53.

BARLOW-POOLE, Bernard Hugh Theodore, *M.C.*, *p.s.c.* Born 18/11/15. Comsd. 29/8/35. Lt.-Col. 14/4/56. ret. 2 E. Anglian 5/6/61.

BARNABAHADUR Rai, *M.M.* Born -/-/-/. Comsd. 27/9/57. Capt. (Q.G.O.) 3/12/64. ret. 7 G.R. 27/1/67.

BARNARD, Adrian Walker Fieldhouse. Born 24/4/21. Comsd. 18/5/40. Capt. 1/7/46. *h.p. late* The Royals 9/1/48. ret. 7/4/48.

BARNARD, Donald Alfred. Born 9/3/12. Comsd. 16/5/41. Lt.-Col. (Qr.-Mr.) 10/4/64. ret. A.C.C. 9/3/67.

BARNARD, Lawrence Ivor. Born 23/6/19. Comsd. 1/1/64. Capt. (Qr.-Mr.) 18/4/65. ret. R.C.T. 1/2/69.

BARNARD, Peter Michael. Born 23/7/29. Comsd. 26/5/51. Capt. 26/9/57. ret. R.A.S.C. 4/3/63.

BARNARD, Thomas Henslow. Born 25/8/98. Comsd. 21/12/17. Capt. 25/2/29. Hon. Maj. 14/9/48. ret. Gloster R. 17/2/37.

BARNARDISTON, Nathaniel Montague, *p.t.s.c.* Born 16/10/03. Comsd. 31/1/24. Col. 22/1/52. ret. Staff *late* Inf. 13/11/55.

BARNE, Anthony Miles, *O.B.E.*, *p.s.c.* Born 20/11/06. Comsd. 29/1/27. Maj. 29/1/44. ret. Royals (Hon. Lt.-Col.) 14/2/53.

BARNEBY, Henry Hablugton, *T.D.* Born 19/6/09. Comsd. 29/8/29. Maj. 19/6/47 (21/6/47). ret. K.S.L.I. (Hon. Lt.-Col.) 12/9/55.

BARNES, Basil Hilary Purcell, *O.B.E.*, *B.Sc.*, v., *p.s.c.* Born 13/4/15. Comsd. 31/1/35. Col. 1/3/60. ret. Staff *late* R. Signals 14/7/66.

BARNES, Charles Roland Walker. Born 31/1/14. Comsd. 14/8/52 (7/10/52). Maj. (Qr.-Mr.) 15/11/61. ret. R.A.O.C. 31/1/67.

BARNES, Christopher Henry Alexander. Born 28/5/12. Comsd. 28/12/32. Capt. 28/1/40. *h.p. late* R.A. 16/2/45. ret. (Hon. Maj.) 16/2/50.

BARNES, Denis William Dean, *M.C.*, *p.s.c.* Born 27/10/17. Comsd. 26/8/37. Maj. 26/8/50. ret. R.A. 28/7/60.

BARNES, Frederick George, *B.A.*, v., *p.s.c.* Born 23/12/17. Comsd. 6/7/40. Lt.-Col. 29/9/62. ret. R. Signals 1/7/68.

BARNES, Frederick Kentish, *O.B.E.*, *M.Inst.T.* Born 27/3/07. Comsd. 29/1/27. Brig. 12/6/56. ret. Staff *late* R.A.S.C. 26/9/59.

BARNES, Geoffrey Phillips, *p.s.c.* Born 18/1/17. Comsd. 28/6/41. Maj. 18/1/53. ret. R.A.M.C. 21/1/64.

BARNES, Henry Kentish. Born 25/12/00. Comsd. 16/7/20. Maj. 1/8/38. ret. R.A.S.C. (Hon. Lt.-Col.) 8/7/55.

BARNES, John Michael. Born 25/9/31. Comsd. 8/2/52. Maj. 8/2/65. ret. R.A.O.C. 1/2/69.

BARNES, Kenneth James Upshall, *M.B.E.* Born 19/9/19. Comsd. 9/7/42. Maj. 16/1/55. ret. R.A.S.C. 1/9/64.

BARNES, Morton Francis James, *M.B.E.*, *p.s.c.* Born 18/11/21. Comsd. 4/10/41. Maj. 18/11/55. ret. R.E. 5/3/66.

BARNES, Stanley Kentish. Born 31/12/03. Comsd. 31/1/24. Maj. 31/1/41. ret. E. Lan. R. 22/8/50.

BARNES, Walford. Born 18/9/90. Comsd. 11/8/23. Lt.-Col. 20/2/45. ret. R.R.E. List 16/2/46.

BARNES, Walter, *M.B.E.* Born 10/2/13. Comsd. 30/6/43. Lt.-Col. (N.M.) 19/7/64. ret. R.A.M.C. (Hon. Col.) 10/2/68.

BARNETSON, James Craw, *C.B.*, *O.B.E.*, *M.B.*, j.s.s.c., *p.s.c.* Born 26/7/07. Maj.-Gen. 17/10/61. ret. Staff *late* R.A.M.C. 14/11/66. (Col. Comdt. R.A.M.C.)

BARNETT, Anthony Cecil. Born 19/10/09. Comsd. 14/6/51 (30/10/51). Maj. (Qr.-Mr.) 3/3/61. ret. R.A.S.C. 3/3/63.

BARNETT, Cecil Hugh, *M.A.*, w., *M.Inst.T.*, *p.s.c.*, TN. Born 21/10/07. Comsd. 1/9/27. Brig. 1/3/57. ret. Staff *late* R.E. 28/12/59.

BARNETT, Geoffrey Arthur, *M.B.E.* Born 1/6/19. Comsd. 31/10/43. Maj. 10/3/55. ret. R.E. 31/8/60.

BARNETT, Geoffrey Robert Carew. Born 7/10/07. Comsd. 1/9/27. Lt.-Col. 7/6/49. ret. R.A.S.C. 31/10/53.

BARNETT, George, *O.B.E.*, *M.C.*, *M.R.C.V.S.* Born 16/7/95. Comsd. 10/7/19. Lt.-Col. (*Brev.*) 1/1/36. ret. R.A.V.C. (*Ind. Pens.*) (Hon. Col.) 28/7/47.

BARNETT, George Alexander, *M.C.* Born 5/5/98. Comsd. 16/8/16. Capt. 21/1/29. *h.p. late* Black Watch 29/3/34. *Brev. Maj.* (*Res. of Off.*) 1/9/39 Hon. Lt.-Col. 26/3/47. ret. 4/4/35.

BARNETT, George Penrith. Born 6/6/14. Comsd. 7/6/41. Maj. 26/2/50. ret. R.Tks. 21/1/60.

BARNETT, George William, i.m. Born 25/1/15. Comsd. 4/9/41. Lt.-Col. 5/9/58. ret. R.A.O.C. 1/12/68.

BARNETT, Peter Edwin, *M.C.*, *T.D.* Born 19/9/17. Comsd. 24/8/39. Maj. 2/9/52. ret. R.A. 15/4/59.

BARNSLEY, Herbert Harold. Born 7/1/19. Comsd. 14/6/41. Maj. 25/9/53. ret. R.A. 29/1/59.

BARNWELL, Ralph Ernest, *C.B.E.*, *p.s.c.* Born 20/1/95. Comsd. 5/9/15 (29/7/16). Lt.-Col. 20/5/39. ret. R. War. R. (Hon. Col.) 2/8/45.

BARR, Andrew Henry Derrick. Born 10/6/09. Comsd. 23/8/45. Maj. (Edn. Offr.) 25/4/56. ret. R.A.E.C. 16/12/61.

BARR, Frederick Lenard, *M.B.E.*, SVY. Born 31/3/09. Comsd. 20/1/40. Lt.-Col. (Svy. E.O.) 26/6/61. ret. R.E. 31/3/64.

BARR, Richard Thomas, *O.B.E.*, *F.I.Mech.E.* Born 19/5/14. Comsd. 19/5/37** (4/9/39). Brig. 11/3/65. ret. R.E.M.E. 5/5/66.

BARRACLOUGH, *Sir* **John Ashworth,** *C.M.G.*, *D.S.O.*, *O.B.E.*, *M.C.*, *D.L.* Born 4/8/94. Comsd. 16/6/15. Lt.-Col. 26/8/42. ret. King's Own R. (Hon. Brig.) 10/2/48.

Digitized by Google

BARRAS, John Cecil, *M.C.*, j.s.s.c., *p.s.c.* Born 29/10/20. Comsd. 13/7/41. Col. 23/8/65. ret. Staff *late* R.A.C. 24/11/68.

BARRASS, Francis, *p.s.c.*, *p.l.*(i). Born 10/6/21. Comsd. 9/5/42. Maj. 10/6/55. ret. R.A. 9/10/67.

BARRASS, Patrick Rae, *p.s.c.* Born 16/8/19. Comsd. 1/9/39. Maj. 16/8/53. ret. 3 E. Anglian 21/5/59.

BARRATT, Geoffrey, *O.B.E.* Born 22/3/04. Comsd. 20/6/40. Brig. 10/3/62. ret. A.L.S.S. 2/4/64.

BARRATT, Gordon William, *p.s.c.*, *p.s.c.*(*a*). Born 30/9/15. Comsd. 24/1/40. Maj. 28/11/49. ret. R.A. 18/3/58.

BARRATT, Sidney Frederick, *M.C.* Born 28/11/91. Comsd. 3/1/25. Maj. 19/11/35. ret. R.A.P.C. (Hon. Col.) 31/5/48.

BARRATT, Victor Legh. Born 31/1/11. Comsd. 31/1/34 (2/2/35). Maj. 31/1/47. ret. R. Norfolk 9/1/59.

BARRELL, Herbert Alfred James, *p.s.c* Born 20/10/08. Comsd. 2/2/33. Lt.-Col. 2/11/51. ret. R.A.O.C. 31/10/63.

BARRETT, David Peter Rigaud. Born 16/5/22. Comsd. 16/11/44 (24/11/45). Maj. 16/5/56. ret. Queens Own Buffs 18/3/61.

BARRETT, Francis Joseph. Born 28/7/02. Comsd. 6/2/45. Maj. (Asst. Paym.) 6/8/52. ret. R.A.P.C. 1/9/57.

BARRETT, Gerald FitzClarence, *D.S.O.* Born 7/2/02. Comsd. 31/8/22. Lt.-Col. 16/5/47. ret. R.A. 17/3/54.

BARRETT, Terence Eaton Ashmore Rideout. Born 25/10/07. Comsd. 8/11/41. Maj. 1/7/46. ret. R. Tks. 31/10/58.

BARRETT, Thomas James. Born 15/4/15. Comsd. 4/4/56. Maj. (E.& M.O.) 7/8/64. ret. R.E. 15/4/68.

BARRETT, Wilfrid Kenyon Tutnell. Born 31/10/97. Comsd. 16/8/16. Capt. 21/1/30. *Brev. Maj.* (*Res. of Off.*) 6/9/39. *Brev. Maj.* (*R.A. Ret. of Off.*) 6/9/39 (1/6/42). Hon. Lt.-Col. 20/2/48. ret. Dorset R. 12/5/34.

BARRISKILL, Herbert Alfred. Born 3/2/98. Comsd. 12/12/42. Maj. (A.I.A.) 7/9/48. ret. R.E.M.E. 13/11/54.

BARRON, Arthur William, *M.C.* Born 8/10/11. Comsd. 25/5/40. Lt.-Col. 1/7/55. ret. R. Sigs. 21/8/59.

BARRON, Christopher Robert. Born 3/9/26. Comsd. 16/11/59. Capt. (S.S.C.) 1/4/62. ret. R.A.E.C. 18/10/68.

BARRON, Kenneth Edmund, *p.s.c.* Born 12/11/14. Comsd. 1/2/36. Maj. 1/2/49. ret. Kings. 17/4/56.

BARRON, Richard Alexander, *B.A.*, w., s.o.w.c., j.s.s.c., *p.s.c.* Born 19/3/13. Comsd. 2/2/33. Brig. 1/1/65. ret. Staff *late* R.E. 19/3/68.

BARRON, Thomas George Frederick. Born 10/4/05. Comsd. 1/1/42. Maj. (Qr.-Mr.) 19/1/53. ret. R.A.S.C. 10/4/60.

BARROW, Colin Isaac Telford. Born 1/6/20. Comsd. 14/4/45. Maj. 24/6/55. ret. R.A. 5/12/68.

BARROW, Richard, *C.B.E.*, G. Born 26/2/97. Comsd. 22/4/15. Col. 5/7/45 (25/5/46). ret. Staff *late* R.A. (Hon. Brig.) 16/3/49.

BARROW, Walter Frederick. Born 6/12/15. Comsd. 21/12/40. Maj. 25/7/50. ret. Devon 20/3/58.

BARRY, Denis Francis Doyne. Born 5/12/15. Comsd. 15/12/39. Maj. (T.O.T.) 9/9/63. ret. R. Signals 5/12/68.

BARRY, Edward Cecil Joseph. Born 22/11/95. Comsd. 22/4/15. Lt.-Col. 1/8/42. ret. R.A. 4/12/46.

BARRY, Edward Victor, i.m. Born 24/5/09. Comsd. 6/6/42. Lt.-Col. 27/11/51. ret. R.A.O.C. 28/5/64.

BARRY, Francis Patrick. Born 19/7/13. Comsd. 14/6/51. Maj. (Qr.-Mr.) 26/10/60. ret. R. Signals 14/6/51.

BARRY, Gerald Hugh, *M.B.* Born 28/3/92. Comsd. 2/10/16 (1/6/19). Lt.-Col. 15/6/43. ret. R.A.M.C. (Hon. Col.) 14/1/49.

BARRY, George. Born 5/9/17. Comsd. 28/6/41. Maj. 4/10/51. ret. R.A.S.C. 29/8/61.

BARRY, John Redmond, *C.B.E.*, *D.S.O.*, *p.s.c.* Born 19/8/89. Comsd. 23/7/09. Col. 21/4/39. ret. Staff *late* R.A. (Hon. Brig.) 17/2/45.

BARRY, Philip Cahill, *L.R.C.P.*, *L.R.C.S.* Born 19/1/18. Comsd. 26/5/45. Lt.-Col. 12/12/60. ret. R.A.M.C. 1/2/62.

BARRY, Richard Hugh, *C.B.*, *C.B.E.*, *i.d.c.*, *p.s.c.* Born 9/11/08. Comsd. 31/1/29. Maj.-Gen. 29/12/59. ret. Staff *late* Inf. 17/4/62.

BARRY, Rupert Rodney Francis Tress, *M.B.E.*, *p.s.c.* Born 6/12/10. Comsd. 2/2/33. Maj. 1/7/46. ret. Oxf. Bucks. 4/1/56.

BARSON, Cyril George. Born 21/1/03. Comsd. 6/3/40. Maj. (Qr.-Mr. 6/5/54. ret. R.A.S.C. 14/3/57.

BARSTED, Arthur. Born 1/4/01. Comsd. 23/2/40. Maj. (E. & M.O.) 15/6/50. ret. R.E. 15/1/53.

BARTELOT, Richard St. George Grosvenor. Born 29/12/12. Comsd. 30/8/34 (1/2/36). Maj. 30/8/47. ret. R.A. 7/9/55.

BARTER, Arthur Reginald, *p.s.c.* Born 6/11/00. Comsd. 15/7/20. Maj. 1/8/38. ret. R.A. (Hon. Lt.-Col.) 3/3/48.

BARTER, Frederick Charles. Born 26/1/27. Comsd. 20/7/46. Capt. 26/1/54. ret. R.F. 2/6/60.

BARTHEL, Dennis Harold. Born 19/5/16. Comsd. 11/2/40. Maj. 19/5/52. ret. R.A.S.C. 11/10/58.

BARTHOLOMEW, John Legh Wycliffe, TN. Born 2/6/28. Comsd. 21/10/48. Maj. 21/10/61. ret. R.E. 8/11/61.

BARTHOLOMEW, Peter Ian, *D.S.O.*, *p.s.c.* Born 4/1/17. Comsd. 26/8/37. Maj. 26/8/50. ret. Som. L.I. (Hon. Lt.-Col.) 16/1/54.

BARTHOLOMEW, Roderick Eyre Godson, *p.s.c.* Born 21/11/13. Comsd. 1/2/34. Lt.-Col. 24/7/55. ret. R.A. 4/4/60.

BARTHOLOMEW, William Arthur Benjamin. Born 11/5/85. Comsd. 17/8/29. Capt. (Qr.-Mr.) 17/8/37. ret. R.A.S.C. 11/5/40.

BARTHORP, John Amyas Fielding. Born 29/4/00. Comsd. 20/12/18. Capt. 31/10/30. *Brev. Maj.* (*Res. of Off.*) 1/9/39. ret. North'n R. 1/5/37.

BARTHORP, Michael John, *p.s.c.* Born 29/10/27. Comsd. 9/11/46. Maj. 29/10/61. ret. R. Anglian 20/7/68.

Digitized by Google

BARTLETT, Anthony. Born 13/9/00. Comsd. 24/12/20. Maj. 1/8/38. ret. D.C.L.I. 13/10/47.

BARTLETT, Basil Serley, *D.S.O.* Born 7/9/77. Comsd. 25/4/00. Lt.-Col. 26/12/17. ret. R.A.M.C. 26/4/22.

BARTLETT, Edward George, *O.B.E., M.C.* Born 7/12/93. Comsd. 9/6/15 (23/11/15). Maj. (*Brev.*) 1/7/31. Maj. 1/8/38. Hon. Lt.-Col. 13/11/46. ret. Cameronians 24/12/38.

BARTLETT, Frank Edward. Born 6/5/10. Comsd. 16/5/46. Maj. (Qr.-Mr.) 12/5/56. ret. R.E. 29/9/60.

BARTLETT, John Cowell, *p.s.c.* Born 27/8/11. Comsd. 1/10/39. Lt.-Col. 24/4/54. ret. Glosters (Emp. List 1) 18/3/58.

BARTLETT, Leonard Royston, *M.B.E.* Born 2/12/12. Comsd. 10/9/51 (14/2/52). Maj. (D.O.) 21/1/61. ret. R.A. 30/6/65.

BARTLETT, Ralph. Born 29/9/07. Comsd. 29/3/42. Maj. 1/7/46. ret. R.A.S.C. 12/4/54.

BARTLETT, Thomas John. Born 11/5/93. Comsd. 1/4/38. Maj. (E.M.A.E. 1/10/42). ret. R.E.M.E. 30/9/49.

BARTLEY-DENNISS, George Arthur Bartley, *p.t.s.c.*, G†, g.w. Born 10/9/16. Comsd. 27/8/36. Col. 17/5/61. ret. Staff *late* R.A. 31/3/63.

BARTOLO, Victor Alfred Anthony, *pi.* Born 23/3/19. Comsd. 21/1/42 (4/5/46). Maj. 21/7/53. ret. R.A.O.C. 1/10/66.

BARTOLO-PARNIS, Maurice Joseph. Born 2/12/17. Comsd. 9/4/41 (1/10/46). Maj. 17/9/52. ret. R.M.A. 3/12/65.

BARTON, Andrew Synge, *B.A.*, w. Born 25/3/09. Comsd. 31/1/29. Maj. 31/1/46. ret. R.E. 31/1/46.

BARTON, Anthony Hamilton Gerald, *M.C., p.s.c.* Born 24/2/16. Comsd. 30/1/36. Lt.-Col. 29/4/57 (30/11/57). ret. R.A. 17/9/62.

BARTON, Arthur Benjamin, *C.B.E., M.C., p.s.c.* Born 11/9/06. Comsd. 2/2/28. Brig. 1/1/56. ret. Staff *late* Inf. 5/11/59.

BARTON, Arthur Emerson, *O.B.E.* Born 24/5/97. Comsd. 19/7/16. Lt.-Col. 15/12/41. ret. R. Signals (Hon. Col.) 10/10/47.

BARTON, Edward Cyril, *M.C.* Born 30/3/96. Comsd. 12/5/15. Lt.-Col. 1/2/41. ret. R. Sussex R. 17/3/48.

BARTON, Francis William. Born 23/3/04. Comsd. 17/5/41. Maj. (E. & M.O.) 6/5/51. ret. R.E. 15/1/56.

BARTON, John Michael, *M.C., p.s.c., p.s.c(a).* Born 26/6/16. Comsd. 9/3/40. Lt.-Col. 31/1/59. ret. 15/19 H. 24/6/61.

BARTON, Lionel Ivor Frederick. Born 9/9/98. Comsd. 28/2/17. Lt.-Col. & Staff Paym. 1st Class 11/9/50. ret. R.A.P.C. 9/9/53.

BARTON, Neville Fleetwood. Born 7/6/90. Comsd. 23/2/10. Capt. 2/12/17. *h.p. late* 6th Dns. 14/6/18. ret. 14/6/23.

BARTON, Robert George Lindsay, *p.s.c.* Born 9/3/14. Comsd. 30/8/34. Maj. 30/8/47. ret. K.S.L.I. 1/3/59.

BARTON, Stanley John, *D.C.M.* Born 5/1/30. Comsd. 14/1/43. Maj. (E.M.A.E.) 1/1/55. ret. R.E.M.E. 19/3/65.

BARTRUM, Vere Arscott, *O.B.E.* Born 18/3/91. Comsd. 10/7/19. Maj. 1/7/26 (26/3/28) ret. R.A.V.C. (*Ind. Pens.*) (Hon. Lt.-Col.) 29/4/47.

BARTRUM, Vere Henry. Born 4/6/16. Comsd. 27/8/36. Maj. 23/3/50. ret. Kings. 15/3/58.

BARWELL, Robert Michael, SVY. Born 16/10/28. Comsd. 22/12/48. Capt. 22/12/54. ret. R.E. (Hon. Maj.) 1/5/62.

BASEY, John George, *M.B.E.* Born 3/2/15. Comsd. 5/12/56. Maj. (Qr.-Mr.) 18/1/65. ret. R.T.R. 31/3/68.

BASS, George Leslie St. Patrick, i.m. Born 22/9/15. Comsd. 7/6/41. Lt.-Col. 23/4/59. ret. R.A.O.C. 24/8/61.

BASSET, Richard Thurstine, *M.B.E., M.C.*, *p.s.c.* Born 27/4/13. Comsd. 31/8/33. Lt.-Col. 5/8/55. ret. R.B. 1/8/58.

BASSETT, John Channon, *D.S.O.* Born 18/6/80. Comsd. 7/4/00. Maj. 30/12/15. ret. R.A. 14/3/27.

BASSETT, John Frederick, *p.s.c.* Born 26/8/12. Comsd. 2/2/33. Maj. 1/7/46. ret. R.A. Hon. Lt.-Col.) 1/3/53.

BASSETT, Leslie John Hamar. Born 23/7/05. Comsd. 15/5/46. Maj. 9/1/56 (29/6/60). ret. R.E. (Postal Sec.) 8/6/63.

BASTABAHADUR, Pun. Born 1928. Comsd. 25/5/62. Lt. (Q.G.O.) 25/5/62. ret. 2 G.R. 12/8/68.

BASTON, Frederick William, *D.L.*, G. Born 25/5/04. Comsd. 31/1/29. Col. 31/12/51. ret. Staff *late* R.A. (Hon. Brig.) 24/6/54.

BASTYAN, *Sir* **Edric Montague,** *K.C.M.G., K.C.V.O., K.B.E., C.B., i.d.c., p.s.c.* Born 5/4/03. Comsd. 30/8/23. Lt.-Gen. 5/6/57. ret. 30/8/60. (*Governor, State of South Australia*).

BASTYAN, Kenneth Cecil Orville, *C.B., C.B.E., p.s.c.* Born 10/12/06. Comsd. 4/2/26. Maj.-Gen. 18/1/58. ret. Staff *late* R. Sigs. 2/12/60.

BATCHELOR, Eric Spencer, *O.B.E., M.C., p.s.c.* Born 20/1/12. Comsd. 20/1/40. Lt.-Col. 1/4/56. ret. R.A. 29/6/58.

BATCHELOR, Gordon Guthrie Malcolm, *D.L.* Born 2/5/08. Comsd. 18/2/29. Maj. 18/2/46. ret. K.O.S.B. (Hon. Lt.-Col.) 29/5/47.

BATCHELOR, Richard Ernest, *M.A.* Born 22/3/25. Comsd. 22/4/45. Maj. 22/3/59. ret. R.A.E.C. 19/4/66.

BATEMAN, Harold Henry, *C.B.E., D.S.O., M.C.* Born 3/7/88. Comsd. 29/7/08. Lt.-Col. (*Brev.*) 1/7/29. Lt.-Col. 18/1/33. Hon. Brig. 3/7/43. ret. R.E. 1/7/35.

BATEMAN, John Sanigear, *M.M.* Born 26/12/93. Comsd. 24/12/16. Capt. (*Res. of Off.*) 23/2/28. (6/2/32). Capt. 23/11/29. *Brev. Maj.* (*Res. of Off.*) 4/2/45. ret. R.A. 6/2/32.

BATEMAN, Kenneth Robert. Born 18/1/22. Comsd. 9/5/55. Maj. (E.M.A.E.) 31/1/66. ret. R.E.M.E. 1/2/69.

BATES, *Sir* **Edward John Hunter,** *K.B.E., C.B., M.C., M.A., i.d.c.*, j.s.s.c., *p.s.c.*†. Born 5/12/11. Comsd. 28/1/32. Maj.-Gen. 8/5/61. ret. Staff *late* R.A. 28/1/69.

BATES, Herbert Owen, *F.I.E.E., M.I.Mech.E.* Born 11/5/07. Comsd. 11/5/32 (31/8/46). Lt.-Col. 6/10/52. ret. R.E.M.E. (Emp. List 1) (Hon. Col.) 2/7/55.

Digitized by Google

BATES, Peter Nelson. Born 18/8/30. Comsd. 18/8/51. Maj. 18/8/64. ret. R.A. 23/5/68.

BATESON, Henry Alan, *O.B.E.* Born 3/8/01. Comsd. 31/8/22. Lt.-Col. 10/4/47. ret. S. Lan. R. (Hon. Col.) 11/7/54.

BATH, Cedric Witherden Amoore, *O.B.E., p.s.c.* Born 29/10/09. Comsd. 29/8/29. Lt.-Col. 1/1/54. ret. Glosters (Emp. List 1) 23/4/59.

BATHER, Arthur John, *O.B.E.* Born 24/10/99. Comsd. 20/12/18. Maj. 1/8/38. ret. R.T.R. 16/4/49.

BATRAM, Arthur William. Born 31/1/21. Comsd. 2/9/59. Capt. (Tfc.-Offr.) 30/9/63. ret. R. Signals 3/9/67.

BATSON, Cyril Charles. Born 18/6/08. Comsd. 2/11/45. Maj. (E.M.A.E.) 19/5/55. ret. R.E.M.E. 30/6/59.

BATTEN, Arthur John, *O.B.E., D.C.M.* Born 31/3/14. Comsd. 14/3/43. Lt.-Col. 6/9/58. ret. R.A. 29/3/62.

BATTEN, John Forbes, *O.B.E., M.C.,* Born 28/5/93. Comsd. 20/12/12. Lt.-Col. 21/4/39. *h.p. late* R.A. 9/3/40. ret. 29/9/40.

BATTEN, Richard Hutchison. *C.B., C.B.E., D.S.O., D.L., B.A., i.d.c., p.s.c.* Born 20/8/08. Comsd. 31/1/29. Maj.-Gen. 4/4/49. ret. Staff *late* Inf. 9/3/64.(Col. R. Hamps).

BATTEN, Stephen, l.m. Born 8/3/19. Comsd. 16/5/43. Maj. 9/7/54 (11/10/54). ret. R.A.O.C. 1/2/61.

BATTERSBY, Terence Esmond Maxwell. Born 29/10/93. Comsd. 5/2/13. Col. 31/7/36 (31/7/37). ret. Staff *late* Inf. (Hon. Brig.) 1/10/43.

BATTISCOMBE, Christopher Robert. Born 8/11/02. Comsd. 31/8/22. Maj. 31/8/39. ret. Durham L.I. (Hon. Lt.-Col.) 19/3/48.

BATTMAN, Leslie James. Born 1/10/94. Comsd. 1/5/37. Maj. (Qr.-Mr.) 1/7/46. ret. R.A.S.C. 25/1/50.

BATTY, Tom Kenneth, *B.A.,* x., *p.i.* Born 26/2/20. Comsd. 30/11/40. Maj. 26/2/54. ret. R.A.S.C. 1/4/63.

BATTYE, Ian Howard, *M.B.E., B.A., p.s.c., p.s.c.(a).* Born 14/1/18. Comsd. 27/1/38. Col. 23/7/63. ret. Staff *late* Inf. 27/6/68.

BATTYE, Stuart Hedley Molesworth, *C.B., M.A.,* w., *p.s.c.* Born 21/6/07. Comsd. 29/1/27. Maj.-Gen. 15/8/58. ret. Staff *late* R.E. 24/7/61.

BAUDAINS, William Henry, *M.M.* Born 13/9/14. Comsd. 23/1/43. Maj. 13/9/50. ret. R.U.R. 14/1/62.

BAULF, Henry Alfred. Born 3/4/01. Comsd. 1/7/39. Maj. (Qr.-Mr.) 18/1/49. ret. R.A.S.C. 4/6/52.

BAUME, John Lea. Born 18/7/20. Comsd. 3/5/41. Maj. 18/7/54. ret. R.N.F. 5/10/61.

BAVERSTOCK, *Rev.* **Tom William,** *M.A.* Born 5/5/08. Comsd. 23/7/45. 2nd Class 1/7/57. ret. R.A.Ch.D. 5/5/63.

BAVERSTOCK, Walter Reginald, *O.B.E., p.s.c.* Born 16/1/13. Comsd. 30/3/40. Lt.-Col. 1/8/56. ret. R.E. 1/4/59.

BAVIN, Michael John. Born 1/9/28. Comsd. 11/9/48. Capt. 1/9/55. ret. R.A.S.C. 27/3/60.

BAXENDINE, William Percy, *O.B.E.* Born 31/3/03. Comsd. 25/11/27. Lt.-Col. 16/12/47. *h.p. late* R.A.D.C. 2/6/49. ret. 26/11/49.

BAXTER, Donald. Born 24/8/17. Comsd. 26/8/37. Maj. 26/8/50. ret. Northamptons 1/6/60.

BAXTER, Henry George, *O.B.E.* Born 22/11/95. Comsd. 29/3/36. Maj. 1/7/46. ret. R. Ir. Fus. (Hon. Lt.-Col.) 9/7/47.

BAXTER, James Arthur Orulce, *M.C.*a, G. Born 12/6/17. Comsd. 23/11/40. Maj. 13/4/53. ret. R.A. 23/10/58.

BAYLAY, Bingham Charles, *p.s.c.* Born 10/4/14. Comsd. 1/2/34. Lt.-Col. 21/6/57. ret. R.B. (Emp. List 1) 14/10/61.

BAYLAY, Edward John Lake, *D.S.O.* Born 12/12/81. Comsd. 23/7/01. Maj. 10/11/15. ret. R.A. 1/7/20.

BAYLEY, Arthur John, *M.C., p.s.c.* Born 29/12/15. Comsd. 22/6/40. Maj. 4/10/50. ret. R. Tks. 29/6/58.

BAYLEY, Arthur William. Born 7/11/16. Comsd. 14/8/59. Capt. (Qr.-Mr.) 13/5/61. ret. R.A. 2/2/68.

BAYLEY, John Malpas, *M.C., p.s.c.,* G. Born 24/10/09. Comsd. 29/8/29. Lt.-Col. 9/1/52. ret. R.A. 7/9/57.

BAYLISS, Brian William Michael, *p.t.s.c.* Born 1/10/21. Comsd. 1/10/41. Maj. 1/10/55. ret. R.A.S.C. 12/3/60.

BAYLISS, Gordon Francis, *O.B.E., M.C.* Born 1/1/96. Comsd. 21/5/37. Maj. (T.O.T.) 1/7/46. ret. R. Sigs. (Hon. Lt.-Col.) 29/6/52.

BAYLISS, William Murray Forbes. Born 14/10/96. Comsd. 26/1/16. Capt. 21/1/28. *Brev. Maj. Maj. (Res. of Off.)* 22/2/43. ret. 16th/5th L. 1/6/33.

BAYLISS, William Reginald, *t.* Born 8/6/24. Comsd. 30/6/44. Maj. 8/6/58. ret. R.C.T. 9/6/67.

BAYNES, Rory Malcolm Stuart. Born 16/5/86. Comsd. 6/6/08. Lt.-Col. 27/6/33. *h.p. late* Cameronians 27/6/37. ret. 17/11/37.

BAYNES, Thomas William, *M.B.E., p.s.c.* Born 19/7/19. Comsd. 30/11/40. Lt.-Col. 12/4/61. ret. R. Signals 15/2/68.

BAYNHAM, Derek Robert Graham, *p.s.c.,* G. Born 23/7/21. Comsd. 26/4/41. Maj. 23/7/55. ret. R.A. 29/8/60.

BAZLEY, Harold Alonzo, *B.A.,* w. Born 19/2/98 Comsd. 6/6/17. Lt.-Col. 24/6/43. ret. R.E. (Hon. Col.) 28/7/47.

BAZLEY, John Harold, SVY. Born 11/11/29. Comsd. 16/12/49. Maj. 16/12/62. ret. R.E. 8/1/68.

BAZLEY, Walter Dudley, *M.B.E., T.D.* Born 14/5/11. Comsd. 24/8/39. Lt.-Col. & Staff Pmr. 19/6/65. ret. R.A.P.C. 14/5/68.

BAZZARD, Jack Conrad, *M.C., p.l.* Born 26/6/18. Comsd. 26/7/42. Maj. 13/2/54. ret. R.A. 20/5/58.

BEACH, Nicholas George Gaunt. Born 26/2/29. Comsd. 16/12/49. Maj. 16/12/62. ret. P.W.O. 13/4/66.

BEAHAN, Harold, *M.I.Mech.E.* Born 12/8/07. Comsd. 1/9/28** (1/9/30).* Maj. 1/10/38 (1/10/42). ret. R.E.M.E. (Hon. Col.) 3/6/57.

Digitized by Google

BAXTER, William Peter

BAXTER, Donald

BAXTER, Henry George

BAXTER, James Arthur Orme

BAYLAY, Stephen Harris

BAYLAY, Edward John Lee

BAYLEY, Arthur John

BAYLEY, Arthur William

BAYLEY, John Hulme

BAYLISS, Brian William Hickey

BAYLISS, Gordon Francis

BAYLISS, William Murray Peter

BAYLISS, William Reginald

BAYNES, Gary Malcolm Hart

BAYNES, Thomas William

BAYNHAM, David Robert Grant

BAZLEY, Harold Albert

BAZLEY, John Harold

BAZLEY, Walter Dudley

BAZZARD, Jack Cecil

BEACH, Nicholas Gerry Gold

BEAHAN, Harold

BEAK, Walter Hugh, *O.B.E.* Born 19/6/96. Comsd. 28/2/20 (11/12/20). Capt. 1/11/30. *Brev. Maj.* 1/1/34. Hon. Col. 26/8/46. ret. R. Tank Corps 29/4/35.

BEALE, Frank Maurice, *p.s.c.* Born 22/12/12. Comsd. 31/8/33 (2/2/35). Lt.-Col. 30/10/54. ret. R.A. 9/4/58.

BEAMAN, Winfrid Harry, G†. Born 2/9/14. Comsd. 30/8/34. Maj. 30/8/47. ret. R.A. 16/5/55.

BEAMISH, Desmond William, *M.C.* Born 13/5/91. Comsd. 1/1/17. Col. 29/6/43 (10/8/45). ret. R.A.M.C. 12/10/48.

BEAMISH, John Patrick Fulcher, *M.C.* Born 18/7/20. Comsd. 22/10/39. Maj. 22/10/52. ret. R.Ir.F. 28/9/59.

BEAMISH, Richard Ludlow, *tt.* Born 5/4/22. Comsd. 12/12/42. Maj. 5/4/56. ret. 15/19 H. 29/5/58.

BEAN, John Reginald, *p.s.c.* Born 16/1/13. Comsd. 31/8/33. Lt.-Col. 9/1/55. ret. R.A. 1/5/56.

BEAN, Keith Malcolm. Born 17/10/22. Comsd. 5/4/42. Lt.-Col. 26/9/64. ret. R.E. 2/4/66.

BEAN, Leslie Hugh, *O.B.E.* Born 2/2/06. Comsd. 30/8/26. Maj. 30/8/43. ret. Gloster R. (Hon. Col). 13/3/48.

BEAN, Richard Lewis, G. Born 19/7/01. Comsd. 22/12/21. Lt.-Col. 4/11/48. ret. Empld. List *late* R.A. 1/9/52.

BEAR, Edward Arthur Macdougal. Born 16/1/93. Comsd. 22/1/13. Lt. 29/12/13. *Capt.* (*Army*) 26/8/27. *h.p. late* Leicester R. 26/8/22. ret. 26/8/27.

BEARD, Edmund Charles, *C.B., C.B.E., M.C., p.s.c.* Born 21/4/94. Comsd. 1/7/15 (3/12/16). Col. 1/7/38. (1/10/40). ret. Staff *late* Inf. (Hon. Maj.-Gen.) 21/8/46.

BEARD, Gordon Edwin, *T.D.* Born 23/7/14. Comsd. 24/8/39. Maj. 23/7/50. ret. Kings 29/1/58.

BEARD, Henry Thomas. Born 15/12/91. Comsd. 20/10/36. Maj. 1/7/46. ret. R.A.O.C. 5/6/47.

BEARD, Percy, *M.B.E.* Born 15/3/02. Comsd. 9/1/41. Maj. (Qr.-Mr.) 4/3/50. ret. R.A.S.C. (Hon. Lt.-Col.) 16/4/54.

BEARD, Randolph, *M.B.E., D.C.M., M.M.* Born 9/8/88. Comsd. 6/9/27. Capt. (Qr.-Mr.) 6/9/35. *Brev. Maj.* (*Army*) 24/10/39. ret. Gren. G'ds. 14/7/39.

BEARD, Roland. Born 13/6/27. Comsd. 5/5/46. Capt. 13/6/54. ret. R. Tks. 3/4/61.

BEARD, Thomas William. Born 28/1/17. Comsd. 15/10/57. Maj. (Qr.-Mr.) 21/3/66.

BEARE, Abraham Seftel, *M.B.* Born 1/2/16. Comsd. 19/1/40. Lt.-Col. 4/9/58. ret. R.A.M.C. 16/4/60.

BEARNE, Lewis Henry. Born 23/10/97. Comsd. 14/7/15. Maj. 1/8/38. ret. Wilts. R. (Hon. Lt.-Col.) 14/9/49.

BEARNE, Sydney. Born 19/6/06. Comsd. 30/8/26. Maj. 30/8/43. ret. R. Tks. 18/1/57.

BEART, Charles William, *O.B.E., M.C.* Born 10/5/94. Comsd. 25/2/14. Lt.-Col. 18/5/41. ret. Durham L.I. (Hon. Brig.) 11/9/47.

BEART, George Robert Delaval, *M.B.E.* Born 17/1/28. Comsd. 15/7/48. Maj. 15/7/61. ret. 14/20 H. 1/11/66.

BEASLEY, Henry Thomas, *M.B.E.* Born 7/1/03. Comsd. 27/12/40. Maj. (Qr.-Mr.) 30/8/50. ret. Bedfs. & Herts. 7/1/58.

BEASLEY, Peter Geoffrey. Born 11/10/13. Comsd. 1/3/54. Maj. (Qr.-Mr.) 14/9/62. ret. R.A. 11/10/66.

BEATON, Douglas Keir, *M.C.* Born 10/3/20. Comsd. 13/6/43. Maj. 6/12/55. ret. Camerons 25/4/59.

BEATTIE, Alexander Richard, *B.A., w.* Born 29/10/14. Comsd. 30/8/34. Maj. 30/8/47. ret. R.E. 29/5/52.

BEATTIE, Francis Knowles. Born 7/1/13. Comsd. 31/8/33. Maj. 31/8/46. ret. Loyals 1/11/58.

BEATTIE, Ian Dunbar. Born 26/10/20. Comsd. 22/10/39. Maj. 22/10/52. ret. Queens Surreys 18/12/62.

BEATTIE, Joseph Hamilton, *C.B.E., D.S.O., p.s.c.,* Born 29/9/03. Comsd. 30/1/24. Brig. 1/1/53. ret. Staff *late* R.A. 7/4/56.

BEATTY, Philip Vandeleur. Born 2/5/78. Comsd. 2/11/01. Maj. 10/7/15. ret. R.A.V.C. 2/5/23.

BEATTY, Richard Trevor Vandeleur, Born 29/5/26. Comsd. 16/12/45. Capt. 25/6/54. ret. R.A.O.C. 3/12/62.

BEAUCHAMP, Henry Rex, *O.B.E.* Born 23/6/60. Comsd. 4/2/26. Brig. & Chf. Pmr. 20/5/65. ret. R.A.P.C. 8/7/66.

BEAUCHAMP, Kenneth George, *B.Sc., x., M.I.Mech.E., p.e.* Born 14/12/13. Comsd. 30/8/34 (1/2/36). Lt.-Col. 1/4/54. ret. R.A.S.C. 28/11/59.

BEAUCHAMP, Leonard Norman. Born 12/11/14. Comsd. 3/12/42. Maj. (T.I.G.) 3/12/54. ret. R.A. 7/7/58.

BEAUMAN, Archibald Bentley, *C.B.E., D.S.O., p.s.c.* Born 30/11/88. Comsd. 22/2/08. Col. 1/1/22 (10/3/32). ret. Staff *late* Inf. (Hon. Brig-Gen. 16/10/38.

BEAUMONT, Arthur Timothy. Born 1/5/18. Comsd. 27/1/38. Capt. 27/1/46. *h.p. late* 16th/5th L. 19/8/47. ret. (Hon. Maj.) 19/8/47.

BEAUMONT, Sidney Harry. Born 18/12/08. Comsd. 6/11/40. Lt.-Col. (M.-at-A.) 25/6/60. ret. A.P.T.C. 18/12/63.

BEAUMONT-NESBITT, Frederick George, *C.V.O., C.B.E., M.C., t.d.c.* Born 24/3/93. Comsd. 2/9/12. Col. (*Brev.*) 1/2/35 (1/2/36). (*Subst.*) 1/2/35 (22/5/36). ret. Staff *late* Ft. Gds. (Hon. Maj.-Gen.) 4/9/45. (*Gentleman Usher to the Queen.*)

BEAVAN, John Derek, *M.R.C.S., L.R.C.P.* Born 18/6/26. Comsd. 16/4/51. Lt.-Col. 28/5/63. ret. R.A.M.C. 15/8/67.

BEAVEN, Albert Edward. Born 7/7/07. Comsd. 15/11/42. Maj. (E.M.A.E.) 1/2/53 (9/6/54). ret. R.E.M.E. 7/7/60.

BEAVEN, Ronald Murison Phipps. Born 30/12/9 Comsd. 14/7/15. Maj. 1/8/38. ret. Wilts. R. (Hon. Lt.-Col.) 6/3/48.

BECHER, Alexander Reginald Lionel Read, *p.t.s.c.* Born 21/6/10. Comsd. 30/1/30. Lt.-Col. 31/1/56. ret. R.A. (Emp. List 1) 1/3/58.

Digitized by Google

BECHER, Edward Cranfield. Born 6/10/97. Comsd. 28/2/17. Capt. 28/2/30. *Brev. Maj.* (*Res. of Off.*) 1/9/39. ret. R.A. 14/12/35.

BECHER, Ralph Frederick Richard, *C.B.E.* Born 6/12/96. Comsd. 26/1/16. Capt. (*Res. of Off.*) 25/10/22 (11/3/37). Capt. 23/10/23. *Brev. Maj.* (*Res. of Off.*) 1/9/39. Hon. Brig. 26/7/47. ret. Cameronians 11/3/37.

BECHER, William Prinsep St. John, *C.B.E.* Born 23/6/10. Comsd. 30/1/30. Brig. 24/3/60. ret. Staff *late* R.A. 28/12/63.

BECK, Edward Archibald, *C.B., D.S.O., p.s.c.* Born 16/3/80. Comsd. 20/1/00. Maj.-Gen. 20/4/36. ret. Staff *late* Inf. 27/7/40.

BECK, John Christopher, *M.A., p.s.c.* Born 23/10/25. Comsd. 2/12/45. Maj. 23/10/58 (30/7/59). ret. Int. Corps 27/11/65.

BECK, Simon Gilbert. Born 7/7/31. Comsd. 8/2/52. Maj. 8/2/65. ret. R. Anglian 9/1/68.

BECKE, William Hugh Adamson, *C.M.G., D.S.O., p.s.c.* Born 24/9/16. Comsd. 28/1/37. Lt.-Col. 23/6/62. ret Foresters 24/9/66.

BECKERSON, *Rev.* **William Townley,** *O.B.E., B.A., B.D.* (*1st Class*). Appt. 29/8/16 (16/8/18). ret. 28/7/48.

BECKETT, Albert George. Born 28/10/01. Comsd. 24/1/40. Lt.-Col. (D.O.) 1/5/54. ret. R.A. 30/6/56.

BECKETT, Clifford Thomason, *C.B., C.B.E., M.C.,* G. Born 9/11/91. Comsd. 20/7/11. Col. 7/3/41 (14/3/41). ret. Staff *late* R.A. (Hon. Maj.-Gen.) 24/5/46.

BECKETT, Peter Henry Robert Osborne, *B.A.,* w., *M.I.Mech.E.,* EM. Born 18/5/17. Comsd. 28/1/37. Maj. 28/1/50. ret. R.E. (Hon. Lt.-Col.) 5/10/60.

BECKWITH, Charles Edward, *D.L.* Born 12/5/01. Comsd. 14/7/21. Maj. 1/8/38. ret. R. North'd Fus. (Hon. Lt.-Col.) 25/11/44.

BEDDALL, Walter Samuel, *C.B., O.B.E.* Born 7/2/94. Comsd. 7/2/17** (11/12/20). Maj.-Gen. 16/8/54. ret. Staff *late* R.A.E.C. 5/8/57.

BEDDINGTON, Keith Lionel, *C.B.E., p.s.c.* Born 23/5/02. Comsd. 31/1/23. Maj. 31/1/40. ret. R.A. (Hon. Col.) 2/9/49.

BEDDINGTON, William Richard, *C.B.E., p.s.c.* Born 8/10/93. Comsd. 3/6/15 (28/6/16). Col. 18/11/41. ret. Staff *late* R.A.C. (Hon. Maj.-Gen.) 17/8/47.

BEDDOE, Arthur, l.m. Born 21/9/15. Comsd. 8/11/41. Lt.-Col. 7/9/58. ret. R.A.O.C. 21/9/66.

BEDE-COX, Peter Frederick. Born 17/3/44. Comsd. 9/2/51. Maj. 9/2/64. ret. R.T.R. 27/11/67.

BEDFORD, Robert. Born 30/1/93. Comsd. 16/8/15. Maj. 25/11/36. ret. R.A. 1/7/38.

BEDFORD, William Herbert. Born 31/1/04. Comsd. 23/2/44. Maj. (Qr.-Mr.) 10/10/52. ret. L.F. 13/1/55.

BEDFORD-ROBERTS, John Gordon, *C.B.E.* Born 12/10/00. Comsd. 17/12/19. Lt.-Col. 31/12/45. ret. A. & S.H. (Hon. Brig.) 15/10/48.

BEDLOW, William Douglas. Born 3/11/18. Comsd. 9/8/54. Maj. (Qr.-Mr.) (S.S.C.) 1/9/65. ret. R.E.M.E. (Hon. Maj. (Qr.-Mr.)) 29/11/68.

BEDNALL, *Sir* **Peter,** *K.B.E., C.B., M.C.* Born 23/9/95. Comsd. 1/8/20. Maj.-Gen. & Paym.-in-Chief. 28/8/48. ret. 21/10/55.

BEDWELL, Francis Guvelje, *M.B.E., M.C.* Born 2/6/93. Comsd. 19/9/16 (23/3/17). Capt. (*Res. of Off.*) 2/11/19 (4/4/35). Capt. 1/9/23. *Brev. Maj.* 2/9/33. ret. W. Yorks. R. 4/4/35.

BEE, John Frederick William Henry. Born 29/11/97. Cmsd. 8/2/42. Maj. (Qr.-Mr.) 6/12/47. ret. R.A. 4/10/52.

BEER, Frank Henry Wallis, Born 22/7/81. Comsd. 27/9/19 (15/5/21). Lt.-Col. 1/10/35. ret. A.D. Corps 22/7/36.

BEER, George Hurrell Bentham. Born 27/6/98. Comsd. 16/8/16. Maj. 14/10/37. ret R.T.R. (Hon. Lt.- Col.) 7/8/47.

BEER, Trevor Vernon. Born 30/10/04. Comsd. 29/1/25 Maj. 29/1/42. ret. Somerset L.I. (Hon. Lt.-Col.) 23/8/48.

BEESTON, William. Born 9/4/12. Comsd. 1/2/34. (31/8/35). Maj. 1/2/47. ret. R.A.S.C. (Hon. Lt.-Col.) 10/1/57.

BEEVOR, Miles, *D.S.O.,* Born 5/12/79. Comsd. 18/4/00. Lt.-Col. (*Res. of Off.*) 6/8/22 (1/11/24) Lt.-Col. (*Army*) 1/11/24. ret. The Buffs. 1/11/24.

BEGBIE, Richard James Glynn, *O.B.E., p.s.c.* Born 2/2/20. Comsd. 3/7/39. Maj. 3/7/52. ret. R.E. (Hon. Lt.-Col.) 16/7/58.

BEGG, Ian Espie, *M.B.E.* Born 23/10/99. Comsd. 16/7/19. Maj. 1/8/38. ret. Camerons (Hon. Lt.-Col.) 15/2/49.

BEGGS, Richard, *M.B.E., B.A.,* G(a). Born 8/1/13. Comsd. 14/5/42. Col. 8/4/60. ret. Staff *late* R.A. 5/5/65.

BEIRNE, Robert Edward S'hire, *p.s.c.* Born 11/6/16. Comsd. 30/1/36. Maj. 30/1/49. ret. Loyals. (Hon. Lt. Col.) 25/11/54.

BELAS, Charles William Sandys, *M.B.E., p.s.c.* Born 10/8/12. Comsd. 1/9/34. Maj. 1/9/47. ret. E. Yorks. 1/10/56.

BELCHEM, Ronald Frederick King, *C.B., C.B.E., D.S.O., i.d.c., p.s.c.* Born 21/1/11. Comsd. 29/1/31. Brig. 1/2/50. ret. Staff *late* R. Tks. (Hon. Maj.-Gen.) 18/12/53.

BELCHER, Cecil Gilbert. Born 6/1/00. Comsd. 23/1/19. Maj. 1/8/38. ret. R.E. (Hon. Lt.-Col.) 10/8/48.

BELFIELD, Colin, *B.A.,* w. SVY. Born 11/5/14. Comsd. 1/2/34. Maj. 1/2/47. ret. R.E. (Hon. Lt.-Col.) 30/6/55.

BELL, Arthur Fernie, *M.B.E., B.A.,* w., *p.s.c.* Born 17/10/12. Comsd. 1/9/32. Lt.-Col. 4/10/53. ret. R.E. 9/7/59.

BELL, Derrick. Born 7/12/20. Comsd. 22/10/39. Maj. 22/10/52. ret. R.C.T. 29/8/68.

BELL, Duncan Wheldon, *M.B.* Born 23/9/15. Comsd. 1/5/38. Lt.-Col. 29/11/53. ret. R.A.M.C. 2/10/64.

BELL, Edward Inkerman Jordan, *D.F.C., p.s.c.* Born 25/10/18. Comsd. 25/8/38. Maj. 25/8/51. ret. Stafford 17/4/61.

BELL, Geoffrey Basil, *C.B.E., p.s.c.* Born 5/6/06. Comsd. 30/8/26. Brig. 3/5/55. ret. Staff *late R. Sigs.* 15/8/57.

Digitized by Google

BELL, Herbert Tait, *o* Born 1/6/91. Comsd. 1/6/16** (28/2/17). Col. 1/6/44. ret. R.A.O.C. (Hon. Brig.) 1/7/48.

BELL, Hubert Graham, *M.B.E., M.A.*, w., *p.s.c.* Born 18/12/19. Comsd. 1/7/39. Maj. 1/7/52. ret. R.E. 1/7/60.

BELL, John Wallace, *p.s.c.* Born 30/10/13. Comsd. 29/8/35. Col. 23/9/60. ret. Staff *late* R.A. 17/8/64.

BELL, Joseph. Born 2/7/92. Comsd. 10/7/19. Maj. 11/7/26 (17/10/27). Hon. Lt.-Col. 8/11/47. ret. R.A.V.C. 15/5/37.

BELL, Leonard Charles, *M.C.* Born 28/12/91. Comsd. 5/6/16 (17/2/17). Col. 30/8/39. ret. Staff *late* R. Sigs. (Hon. Brig.) 20/1/43.

BELL, Marcus Ernest Francis, *M.B.E., E.R.D., p.s.c.* Born 10/6/14. Comsd. 24/8/39. Lt.-Col. 25/7/58. ret. R.E. 21/3/60.

BELL, Mary Clare. Born 4/4/11. Appt. (Q.A.I.M.N.S.) 30/10/37. Maj. 30/10/49. ret Q.A.R.A.N.C. 31/10/62.

BELL, Michael Allgood, *p.s.c.* Born 30/7/11. Comsd. 28/1/32. Col. 22/3/58. ret. Staff *late* Inf. 13/4/61.

BELL, Michael William Howard, *p.s.c.* Born 12/12/11. Comsd. 1/9/32 (3/2/34). Maj. 1/7/46. ret. 13/18 H. 3/2/56.

BELL, Monica Marjery. Born 27/1/06. Comsd. 20/9/45 (1/4/49). Lt.-Col. 12/6/52. ret. W.R.A.C. 2/4/56.

BELL, Peter. Born 1/2/12. Comsd. 28/1/32. Maj. 1/7/46. ret. Gordons 1/11/48.

BELL, Phillip William, *M.B.E., M.M.* Born 26/8/13. Comsd. 23/6/42. Maj. (Qr.-Mr.) 23/6/54. ret. R.N.F. 16/6/59.

BELL, Raymond Carroll Haviland. Born 4/7/10. Comsd. 1/8/38 (12/7/47). Maj. 4/7/46 (12/7/47). *h.p. late* K.O.Y.L.I. 24/3/50. ret. 6/5/50.

BELL, Robert Dickson, *M.B.* Born 27/1/08. Comsd. 1/11/38. Lt.-Col. 15/3/55 (2/8/55). ret. R.A.M.C. 1/11/58.

BELL, Robert Wallace Gardner. Born 22/9/09. Comsd. 29/11/39. *Maj.* 1/7/46. ret. R. Leicesters. 11/5/57.

BELL, William Bertram. Born 20/4/81. Comsd. 29/1/02. Capt. 29/1/11. *Brev. Maj.* 3/6/17. *h.p. late* 12th L. 8/6/20. ret. 8/6/25.

BELL, William John. Born 29/12/77. Comsd. 25/12/12. Lt.-Col. 2/6/30. ret. R.A. (D.O.) 5/1/32.

BELLAMY, Hugh Norman. Born 12/1/04. Comsd. 27/8/24. Maj. 27/8/41. ret. Border R. (Hon. Lt.-Col.) 11/8/48.

BELLAMY, John Geoffrey Somers, *p.l.* Born 11/12/27. Comsd. 15/7/48. Capt. 15/7/54. ret. R.A. 27/8/60.

BELLAMY, Kenneth Somers, *O.B.E.*, G. Born 17/1/99. Comsd. 26/5/16. Lt.-Col. 22/11/44. ret. R.A. (Hon. Col.) 11/3/49.

BELLAMY, Robert Hugh, *C.B.E., D.S.O.**, *i.d.c., p.s.c.* Born 8/12/10. Comsd. 28/8/30. Brig. 1/1/58. ret. Staff *late* Inf. 30/11/58.

BELLAMY, Rupert Leaman, *B.A.*, v., *M.I.Mech.E.* Born 5/11/08. Comsd. 5/11/31** (1/4/35). Maj. 21/7/45. ret. R.E.M.E. (Hon. Lt.-Col.) 11/4/51.

BELLERS, Richard Claude Hamon, *p.s.c.* Born 12/1/11. Comsd. 29/1/31. Maj. 1/7/46. ret. Mx. 1/9/55.

BELLINGHAM, Arthur Stuart. Born 30/7/93. Comsd. 18/12/13 (26/8/14). Maj. (*Res. of Off.*) 4/7/28 (1/11/30). Maj. (*Army*) 1/11/30. Hon. Lt.-Col. 4/7/45. ret. R.A. 1/11/30.

BELSON, Phillip Charles Euan, *T.D., p.s.c.*, G(a). Born 15/12/15. Comsd. 24/8/39. Lt.-Col. 19/7/60. ret. R.A. (Hon. Col.) 25/6/64.

BELTON, Peter Allison, *p.s.c.* Born 7/2/13. Comsd. 7/2/34. Lt.-Col. 23/3/56. ret. Y. & L. (Emp. List 1) 20/7/61.

BENBOW, Thomas, *M.B.E.* Born 11/8/99. Comsd. 17/1/40. Maj. (Qr.-Mr.) 12/9/48. ret. Devon 19/8/54.

BENDA, Anthony Charles Alston, *p.s.c.* Born 27/5/33. Comsd. 20/12/52. Capt. 27/5/60. ret. Q.D.G. (Hon. Maj.) 23/9/66.

BENDIX, Jack Austin. Born 16/5/13. Comsd. 6/4/41. Maj. (E. & M.O.) 16/5/55. ret. R.E. 16/5/66.

BENFIELD, Karl Vere Barker, *C.B.E., D.S.O., M.C., p.s.c.* Born 20/10/92. Comsd. 18/7/13. Col. 1/8/42 (20/6/43). ret. Staff *late* R.A. (Hon. Brig.) 8/5/45.

BENGER, John Henry, *M.B.E.* Born 17/11/84. Comsd. 7/5/17. Lt.-Col. (Qr.-Mr.) 7/5/38. ret. E.R.E. List 17/11/39.

BENITO, Frederick Manuel, *p.s.c.* Born 25/1/13. Comsd. 2/2/33. Maj. 1/7/46. ret. Lan. R. (P.W.V.) (Hon. Lt.-Col.) 1/4/59.

BENJAMIN, Ernest Frank, *C.B.E., p.s.c.* Born 15/2/00. Comsd. 17/7/19. Lt.-Col. 13/5/45. ret. R.E. (Hon. Brig.) 4/9/50.

BENN, John Alexander da Costa, *M.B.E., p.s.c.* Born 30/5/11. Comsd. 29/1/31. Maj. 1/7/46. ret. Kings (Hon. Col.) 16/5/55.

BENN, John Thomas, *O.B.E., p.s.c.* Born 31/8/13. Comsd. 30/1/36. Col. 23/1/59. ret. Staff *late* R.A. 15/7/61.

BENNET, Edmund. Born 20/11/76. Comsd. 30/5/00. Lt.-Col. 7/4/18. ret. R.A.M.C. 10/6/30.

BENNET, Eustace Edward Tankerville. Born 27/10/09. Comsd. 9/5/49. Maj. (Qr.-Mr.) 9/3/58. ret. R. Sigs. 27/10/62.

BENNET, John, *M.D., F.R.C.P.* Born 12/2/93. Comsd. 24/1/20 (1/6/20). Maj.-Gen. 28/3/50. ret. Staff *late* R.A.M.C. 1/2/51.

BENNET, Samuel. Born 24/3/98. Comsd. 7/4/16. Lt. 7/10/17. *h.p. late* Norf. R. 15/1/20. Hon. Capt. 30/4/45. ret. 20/4/20.

BENNETT, Alexander George. Born 7/9/00. Comsd. 17/12/19. Maj. 1/8/38. ret. K.R.R.C. (Hon. Lt.-Col.) 26/4/47.

BENNETT, Alfred John, *M.B.E., M.M.* Born 14/10/16. Comsd. 4/1/54. Maj. (Qr.-Mr.) 29/9/63. ret. 9/12 L. 31/10/67.

BENNETT, Anthony, *M.R.C.S., L.R.C.P.* Born 30/5/05. Comsd. 1/11/38. Lt.-Col. 26/1/55. ret. R.A.M.C. 1/11/58.

BENNETT, Anthony James Nigel. Born 13/10/28. Comsd. 14/7/49. Capt. 8/10/56. ret. R.C.T. 13/10/65.

Digitized by Google

BENNETT, Charles Banister, *B.A.*, w., *M.I.C.E.* C. Born 1/3/16. Comsd. 30/1/36. Lt.-Col. 1/3/57. ret. R.E. 1/10/58.

BENNETT, Clifford George Stanley, *A.M.B.I.M.* Born 22/6/15. Col. 28/8/64. ret. R.A.O.C. 6/7/67.

BENNETT, Edwin Henry. Born 22/5/10. Comsd. 30/5/51. Maj. (Tfc. Offr.) 4/9/59. ret. R. Sigs. 22/5/63.

BENNETT, Ernest William. Born 24/2/10. Comsd. 22/1/41. Maj. (Qr.-Mr.) 27/12/52. ret. R.A. 24/2/63.

BENNETT, Frederick John, *p.s.c.* Born 30/7/15. Comsd. 24/8/39. Maj. 30/7/51. ret. Mx. 29/12/60.

BENNETT, Geoffrey Albert. Born 12/6/19. Comsd. 9/1/43. Maj. 12/6/53. ret. R.E. 2/10/63.

BENNETT, *Rev.* **Gordon Matthews Reid,** *M.A.*, *B.D.* (*C. of S.*). Born 5/2/11. Comsd. 4th Class 1/5/42 (26/11/45). 1st Class 3/11/62. ret. R.A.Ch.D. 27/9/67.

BENNETT, James Arthur. Born 9/6/97. Comsd. 2/3/42. Maj. (Qr.-Mr.) 21/3/48. ret. R.A. 21/4/52.

BENNETT, James Arthur. Born 27/1/18. Comsd. 6/2/44. Lt.-Col. 20/2/60. ret. R.A.O.C. 21/2/63.

BENNETT, Joseph Hector Dealy, *C.B.E.*, C. Born 23/6/00. Comsd. 17/7/19. Brig. 1/7/52. ret. Staff. *late* R.E. 6/7/54.

BENNETT, Kenneth de Benstead. Born 15/6/09. Comsd. 27/8/38. Maj. 15/6/47 (19/11/47). ret. R.A.O.C. (Hon. Lt.-Col.) 1/9/59.

BENNETT, Michael John David. Born 1/3/28. Comsd. 15/7/48. Capt. 15/7/54. ret. R. Tks. 27/6/59.

BENNETT, Owen James, *M.M.* Born 9/1/94. Comsd. 14/10/37. Maj. (O.E.O. 3/12/46. ret. R.A.O.C. 9/1/51.

BENNETT, Peter Millard, *O.B.E.*, *B.A.*, w., *p.s.c.*, *p.s.c.(a)*. Born 20/6/13. Comsd. 31/8/33. Lt.-Col. 31/7/54. ret. R.E. 25/9/57.

BENNETT, Phyllis Grant, *C.B.E.*, *R.R.C.* Born 6/1/10. Appt. (Q.A.I.M.N.S.) 31/10/36. Col. 24/8/64. ret. Q.A.R.A.N.C. 6/1/67.

BENNETT, Robert Harley Egerton, *M.C.* Born 16/1/89. Comsd. 22/2/08. Maj. (*Brev.*) 1/1/19. Maj. 1/4/27. ret. Somerset L.I. 8/7/36.

BENNETT, Roland Antony, *C.B.*, *M.D.*, *F.R.C.P.* (*Edin.*). Born 10/4/99. Comsd. 29/1/25. Maj.-Gen. 29/4/57. ret. Staff *late* R.A.M.C. 29/4/59.

BENNETT, Stanley James. Born 5/4/07. Comsd. 27/8/31. Capt. 14/11/43. ret. Bedfs. & Herts. R. (Hon. Maj.) 2/1/47.

BENNETT, Stewart. Born 12/4/19. Comsd. 21/12/40. Maj. 27/4/53. ret. R.C.T. 8/1/68.

BENNETT, Vivian James Henry, *M.B.E.*, *p.s.c.* Born 3/12/14. Comsd. 6/1/40. Maj. 1/2/50. ret. R.A. 31/10/62.

BENNETT, William Johnstone, *p.s.c.* Born 14/2/13. Comsd. 31/8/33. Maj. 31/8/46. ret. Northamptons. 15/4/58.

BENNETTS, Arthur. Born 21/3/00. Comsd. 18/12/19. Maj. 1/8/38. ret. R.E. (Hon. Lt.-Col.) 5/5/49.

BENOY, James Francis, *C.M.G.*, *C.B.E.*, *p.s.c.* Born 10/7/94. Comsd. 15/5/15 (30/12/15). Col. 1/8/45 (3/12/45). ret. Staff *late* Inf. (Hon. Brig.) 19/6/49.

BENOY, John Meredith, *C.B.E.*, *p.s.c.* Born 13/7/96. Comsd. 16/12/14. Col. 1/7/42 (23/8/42). ret. Staff *late* Inf. (Hon. Maj.-Gen.) 21/2/47.

BENSON, David, *p.s.c.* Born 6/11/19. Comsd. 3/7/39. Maj. 3/7/52. ret. R.A. 12/6/58.

BENSON, Dennis James. Born 4/2/20. Comsd. 5/9/42. Maj. 4/2/54 (20/11/54). ret. R. Sigs. 9/5/61.

BENSON, Edward Rice, *C.B.*, *C.M.G.*, *C.B.E.*, *p.s.c.* Born 4/4/03. Comsd. 31/1/23. Maj-Gen. 28/7/51. ret. 9/9/57.

BENSON, Geoffrey, *O.B.E.* Born 13/12/97. Comsd. 7/4/16. Maj. 14/10/37. ret. R.U. Rifs. (Hon. Lt.-Col.) 21/2/47.

BENSON, Horace Claude, *M.B.* Born 11/5/02. Comsd. 30/1/29. Col. 1/1/53. ret. Staff. *late* R.A.M.C. 29/7/59.

BENSON, John Elliott, *p.s.c.* Born 15/1/15. Comsd. 31/1/35. Maj. 31/1/48. ret. Black Watch (Hon. Lt.-Col.) 2/8/50.

BENSON, John Roxby Erle, *D.S.O.* Born 23/6/03. Comsd. 29/8/23. Lt.-Col. 22/8/47. ret. R.A. 4/7/50.

BENSON, Maurice Leslie Norman, *M.C.* Born 5/10/19. Comsd. 20/4/40. Maj. 5/10/53. ret. D.L.I. 9/6/59.

BENSON, William Eves. Born 17/4/29. Comsd. 2/4/55. Maj. 17/4/63. ret. R.A.E.C. 1/9/68.

BENTLEY, Charles Francis Campbell, *p.s.c.* Born 3/7/07. Comsd. 1/9/27. Maj. 1/9/44. ret. R. Warwick (Hon. Lt.-Col.) 15/8/52.

BENTLEY, George Fernleigh. Born 29/6/96. Comsd. 1/4/38. Lt.-Col. (Qr.-Mr.) 1/12/48. ret. R.A. 31/3/52.

BENTLEY, Thomas Anthony, *p.t.s.c.* Born 12/8/25. Comsd. 26/9/47. Maj. 12/8/59 (1/11/59). ret. R.E. 14/2/65.

BENTLY, Harold Rothwell, *O.B.E.* Born 22/12/86. Comsd. 29/8/06. Lt.-Col. (*Res. of Off.*) 7/12/31 (3/9/32). Lt.-Col. (*Army*) 3/9/32. *h.p. late* Cheshire R. 29/12/30. ret. 3/9/32.

BENTLY, Paul Rothwell, *M.A.* Born 6/1/13. Comsd. 30/8/34 (1/2/36). Maj. 30/8/47. ret. R.A. 30/9/58.

BENTON, Alexander Vivian, TE. Born 10/3/13. Comsd. 2/2/33. Lt.-Col. 1/4/54. ret. R. Sigs. 29/5/58.

BENTON, Mungo Park, *O.B.E.* Born 14/5/97. Comsd. 22/4/15. Capt. 18/6/26. *Brev. Maj.* (*Res. of Off*) 19/12/41. Hon. Lt.-Col. 21/6/47. ret. R.A. 22/4/30.

BENWELL, Francis Edward. Born 25/9/20. Comsd. 22/10/39. Maj. 22/10/52. ret. Lan. R. (P.W.V.) 12/1/61.

BENYON, William Warden. Born 24/1/92. Comsd. 1/7/17 (2/3/21). Capt. 14/3/23. *Brev. Maj.* (*Res. of Off.*) 23/12/41. ret. 4th H. 11/2/33.

BENYON, Wyndham Lethbridge Rex, *p.s.c.*, *p.s.c.(a)*. Born 15/4/10. Comsd. 30/1/30. Lt.-Col. 28/7/52. ret. R.W.F. (Hon. Col.) 24/10/58.

BERESFORD, Charles Robert Chichester. Born 24/6/31. Comsd. 3/8/51. Maj. 3/8/64. ret. Worc. R. 14/11/68.

Digitized by Google

BERESFORD-ASH, Douglas. Born 8/9/87. Comsd. 19/9/08. Maj. (*Res. of Off.*) 18/9/23 (10/12/24). Maj. (*Army*) 10/12/24. ret. R. Fus. 10/12/24.

BERGER, Oliver Charles, *B.A.* Born 19/3/13. Comsd. 24/8/39. Maj. 19/3/49. ret. Greys (Hon. Col.) 25/8/60.

BERKELEY-MILLER, John Napier, *z.* Born 30/11/02. Comsd. 1/2/23. Lt.-Col. 20/2/46. ret. Empld. List *late* R. Tks. (Hon. Col.) 20/5/53.

BERNARD, Cyril George, *p.s.c.*, G. Born 4/3/20. Comsd. 6/9/41. Maj. 4/3/54. ret. R.A. 22/6/60.

BERRIDGE, Ernest James. Born 24/7/09. Comsd. 20/2/43. Maj. (O.E.O.) 22/8/54. ret. R.A.O.C. 2/1/61.

BERRIDGE, James Willcox, *M.B.E.*, *p.s.c.* Born 19/11/18. Comsd. 6/10/39. Col. 11/1/62. ret. Staff *late* Ft. Gds. (Hon. Brig.) 19/5/66.

BERRIDGE, Robert Lesley, *M.C.*, *B.A.*, w. Born 19/9/07. Comsd. 1/9/27. Maj. 1/9/44. ret. R.E. (Hon. Lt.-Col.) 23/8/48.

BERRILL, Frederick Charles. Born 16/6/91. Comsd. 14/8/14. Capt. 1/1/17. *h.p. late* Suffolk R. 27/10/31. ret. 16/6/36. *Brev. Maj.* (*Ret. Off. re-empld.*) 9/2/43.

BERRINGER, Arthur Edwin. Born 24/10/12. Comsd. 12/2/45. Maj. (O.E.O.) 12/2/57. ret. R.A.O.C. 15/3/63.

BERRY, Charles Frederick, *A.R.I.C.S.* Born 13/12/03. Comsd. 19/9/40. Maj. (Quantity Surv.) 1/11/48. ret. R.E. (Hon. Lt.-Col.) 29/3/58.

BERRY, Francis Edward, *T.D.* Born 3/7/18. Comsd. 24/8/39. Lt.-Col. 3/6/60. ret. R. Sigs. 1/9/62.

BERRY, Jean, *T.D.*, j.s.c. Born 19/5/10. Comsd. 19/5/35 (1/2/49). Maj. 19/5/46 (1/2/49). ret. W.R.A.C. (Hon. Lt.-Col.) 16/9/64.

BERRY, *Hon.* **Julian,** *O.B.E.*, *p.s.c.* Born 24/5/20. Comsd. 2/9/39. Lt.-Col. 25/3/58. ret. R.H.G. (Hon. Col.) 22/4/64.

BERRY, Margaret Maude. Born 27/9/06. Comsd. 27/9/31 (1/2/49). Lt.-Col. 8/9/54. ret. W.R.A.C. 2/6/58.

BERRY, Norman, *O.B.E.*, *B.Sc.(Eng.)*, *M.I. Mech.E.* Born 24/11/08. Comsd. 1/9/33. Maj. 20/1/41 (1/10/42). ret. R.E.M.E. 26/11/48.

BERRY, Peter Stanton. Born 8/6/30. Comsd. 9/2/51. Capt. 9/2/57. ret. R. Tks. 21/10/61.

BERRY, Simon Anthony. Born 21/5/33. Comsd. 12/7/52. Maj. 21/5/67. ret. D.W.R. 29/12/68.

BERTRAM, Richard, *p.s.c.* Born 1/12/08. Comsd. 31/1/29. Maj. 31/1/46. ret. 3 H. (Hon. Lt.-Col.) 15/4/54.

BERWICK, Henry Edward. Born 21/5/13. Comsd. 30/3/51. Maj. (Tfc. Offr.) 1/3/61. ret. R. Signals 21/5/66.

BESSELL, Richard James Leonard. Born 28/4/15. Comsd. 15/2/41. Maj. 28/4/51. ret. R.A.O.C. 1/10/68.

BESSON, Frederick William. Born 28/6/22. Comsd. 15/10/64. Capt. (S.S.C.) 15/10/66. ret. R.E.M.E. 14/10/68.

BEST, Albert Frank, *M.C.* Born 9/12/90. Comsd. 20/5/17 (17/12/20). Capt. (*Res. of Off.*) 8/12/21 (4/4/35). Capt. 8/3/25. *Brev. Maj.* (*Res. of Off.*) 1/2/40. Capt. & *Brev. Maj.* (*P. Corps Res. of Off.*) 4/8/44. Hon. Lt.-Col. 5/10/45. ret. R. Lan. R. 4/4/35.

BEST, Arthur de Graves, *O.B.E.* Born 18/3/00. Comsd. 17/7/19. Lt.-Col. 19/7/45. ret. R.E. (Hon. Col.) 17/5/50.

BEST, John Griffin. Born 23/3/06. Comsd. 18/5/40. Maj. (T.I.G.) 29/11/50 (10/9/51). ret. R.A. 23/6/61.

BESTLEY, Harold Robert, *p.s.c.* Born 7/7/20. Comsd. 10/5/40. Maj. 7/7/54. ret. 3 E. Anglian 22/8/59.

BETHELL, Richard Bryan Wyndham, *D.S.O.* *p.s.c.* Born 15/9/06. Comsd. 30/8/26. Brig. 25/3/54. ret. Staff *late* R.A. 16/7/59.

BETHELL-FOX, John Andrew, *M.C.*, *p.s.c.* Born 22/11/19. Comsd. 8/2/41. Maj. 22/11/53. ret. 9/12 L. 26/9/60.

BETT, Ralph Frearson. Born 28/10/84. Comsd. 5/1/10. Maj. (*Res. of Off.*) 28/4/24 (12/1/31). Maj. 5/1/25. ret. R.A.V.C. 12/1/31.

BETTINGTON, James Brindley, *D.S.O.*, *M.C.*, *p.s.c.* Born 12/5/94. Comsd. 15/2/15. Lt.-Col. 1/7/43. ret. K.S.L.I. (Hon. Brig.) 13/9/46.

BETTISON, Richard Charles Francis. Born 23/9/20. Comsd. 20/7/41. Lt.-Col. 5/10/62. ret. R.E. 21/3/68.

BETTS, David Noah. Born 29/9/07. Comsd. 10/12/42. Maj. (D.O.) 12/5/54. ret. R.A. 29/9/60.

BETTS, Douglas Leonard, *O.B.E.*, *p.s.c.* Born 16/9/06. Comsd. 3/2/26. Brig. 22/11/56. ret. Staff *late* R.A. 28/9/59.

BETTS, Edward Ladd. Born 8/4/94. Comsd. 15/8/14. Capt. 1/1/17. *Brev. Maj.* (*Res. of Off.*) 26/9/39. ret. Wilts. R. 18/3/38.

BETTS, Harold Walter. Born 30/4/08. Comsd. 4/12/41. Maj. (Qr.-Mr.) 22/9/52. ret. R.E. 30/6/60.

BETTS, Harry William Elliott, *M.B.E.* Born 25/4/03. Comsd. 6/4/40. Lt.-Col. (Qr.-Mr.) 10/10/55. ret. R.E. 25/4/58.

BETTS, James Charles, *M.B.E.* Born 20/5/04. Comsd. 30/8/24. Maj. 29/8/42. ret. R.A.S.C. (Hon. Lt.-Col.) 1/6/54.

BETTY, Thomas. Born 17/2/91. Comsd. 1/7/33. Maj. (D.O.) 1/7/45. ret. R.A. 17/2/46.

BEUTTLER, Leslie Brindley Bream, *O.B.E.*, *p.s.c.*, *p.s.c.(n)*. Born 4/12/13. Comsd. 31/8/33. Col. 29/5/61. ret. Staff *late* Inf. 27/3/63.

BEVAN, Albert Leslie. Born 29/12/00. Comsd. 5/1/43. Maj. Qr.-Mr.) 7/6/49. ret. R. Tks. 29/12/55.

BEVAN, Bert. Born 9/2/99. Comsd. 1/5/39. Maj. (T.O.T.) 3/12/47. ret. R. Sigs. 9/2/56.

BEVAN, Edward David, *O.B.E.*, j.s.s.c., *p.s.c.* Born 11/4/15. Comsd. 24/8/39. Lt.-Col. (Brev.) 1/7/54. ret. King's Own (Hon. Lt.-Col.) 1/2/58.

BEVAN, Oswald. Born 7/3/16. Comsd. 20/10/45. Lt.-Col. 10/6/63. ret. R.A.E.C. 8/12/66.

BEVAN, Telford Augustus Claude, *T.D.*, l.m. Born 10/2/09. Comsd. 24/8/39. Maj. 10/2/47 (6/9/47). ret. R.A.O.C. (Hon. Lt.-Col.) 8/11/57.

BEVAN, William Silvanus, *O.B.E.*, *p.s.c.* Born 25/2/14. Comsd. 25/2/35. Lt.-Col. 10/5/56. ret. 1 E. Anglian 24/9/61.

Digitized by Google

BEVAN-JOHN, Griffith William, t.m. Born 11/10/19. Comsd. 22/3/41. Maj. 28/4/54. ret. R.A.O.C. 21/11/59.

BEVIS, Derek Chilton, *p.s.c.* Born 25/10/15. Comsd. 28/1/38. Maj. 28/1/51. ret. R.A. 14/9/59.

BEVIS, Douglas Howard, G†. Born 20/3/21. Comsd. 15/2/41. Maj. 20/3/55. ret. R.A. 29/9/59.

BEWELL, Robert John, *O.B.E., p.s.c.* Born 28/5/02. Comsd. 31/8/22. Lt.-Col. 22/3/47. ret. Gloster R. (Hon. Col.) 7/2/49.

BEWICK, Thomas, *M.B.E.* Born 31/5/01. Comsd. 1/9/40. Maj. (Qr.-Mr.) 30/4/49. ret. Durham L.I. 1/9/49.

BEYNON, *Rev.* **Glanley,** *B.A.* Born 15/11/08. Comsd. 25/11/46. 3rd Class 20/5/53. ret. R.A.Ch.D. 15/11/58.

BHADRABAHADUR Thapa. Born 1925. Comsd. 14/5/63. Lt. (Q.G.O.) 14/5/63.

BHADRE Bura. Born 1930. Comsd. 23/4/64. Lt. (Q.G.O.) 23/4/64. ret. 6 G.R. 2/2/66.

BHAGATBAHADUR Gurung. Born 6/10/23. Comsd. 1/11/61. Lt. (Q.G.O.) 1/11/61. ret. Gurkha Engrs. 20/7/67.

BHAGISOR Limbu. Born 1926. Comsd. 13/3/61. Lt. (Q.G.O.) 13/3/61. ret. 10 G.R. 7/8/66.

BHAGTABAHADUR Thapa, *D.C.M.* ■. Comsd. 3/1/53. Capt. (Q.G.O.) 2/5/60. ret. 6 G.R. 10/8/64.

BHAGTASING Pun, *M.M.* Born 1920. Comsd. 20/1/55. Capt. (Q.G.O.) 15/2/56. ret. 2 G.R. 3/1/64.

BHAGWANSING Thapa. Lt. (Q.G.O.) 1/1/48. ret. 7 G.R 22/12/54.

BHAIDAL Limbu. Lt. (Q.G.O) 7/5/46 (1/1/48). Capt. (Q.G.O.) 5/7/49. ret. 7 G.R. 28/8/54.

BHAKTABAHADUR Limbu. Born 1924. Comsd. 1/10/60. Lt. (Q.G.O.) 1/10/60. ret. 7 G.R. 13/7/65.

BHAKTABAHADUR Pun. Born 1927. Comsd. 1/2/62. Lt. (Q.G.O.) 1/2/62. ret. 2 G.R. 12/8/65.

BHAKTABAHADUR Rai, *M.C.* ■. Comsd. 15/6/44 (1/1/48). Capt. (Q.G.O.) 25/5/50. Hon. Lt. 1/7/60. ret. 7 G.R. 27/12/60.

BHAKTABAHADUR Rai. Born 1923. Comsd. 4/5/60. Lt. (Q.G.O.) 4/5/60. ret. 10 G.R. 7/8/64.

BHAKTABAHADUR Rai. Born 1923. Comsd. 19/10/59. Capt. (Q.G.O.) 23/9/64. ret. 7 G.R. 9/2/68.

BHAKTARAM Thapa. Lt. (Q.G.O.) 1/12/47 (1/1/48). ret. 2 G.R. 23/6/52.

BHARTI Gurung, *M.C.* Comsd. Lt. (Q.G.O.) 21/8/43 (1/1/48). Maj. (Q.G.O.) 5/12/53. ret. 2 G.R. 9/9/59. (Hon. Lt.)

BHAWANSING Rai. Born 1926. Comsd. 24/5/62. Lt. (Q.G.O.) 24/5/62. ret. 7 G.R. 25/7/65.

BHAWANSING Thapa, *B.E.M.* Born 1923. Comsd. 7/2/58. Capt. (Q.G.O.) 17/3/62. ret. 2 G.R. 25/7/67.

BHIMALSING Rai. Born 1918. Comsd. Lt. (Q.G.O.) 12/1/56. ret. 7 G.R. 25/8/61.

BHIMBAHADUR Rai. Comsd. 8/3/52. Capt. (Q.G.O.) 31/10/58. ret. 7 G.R. 9/7/65.

BHIMBAHADUR Thapa. Comsd. (Q.G.O.) 1/10/49. Capt. (Q.G.O.) 5/9/53. ret. 2 G.R. 28/1/57.

BHIMBAHADUR Thapa. Comsd. 1/11/48. Capt. (Q.G.O.) 10/5/58. ret. 2 G.R. 2/9/60.

BHIMBAHADUR Thapa. Born 1923. Comsd. Lt.(Q.G.O.) 10/5/58. ret. 2 G.R. 2/2/63.

BHIMBAHADUR Thapa. Comsd. 1/9/45 (1/1/48. Maj. (G.C.O.) 1/12/62. ret. 2 G.R. 22/8/63.

BHIMDAL Limbu. Comsd. 1/1/48. Capt. (Q.G.O.) 15/3/54. ret. 7 G.R. 27/7/64.

BHUPAL Limbu. Born 1931. Comsd. 8/12/65. Lt. (Q.G.O.) 8/12/65. ret. 10 G.R. 1/12/68.

BHUTTE Gurung. Comsd. (Q.G.O.) 16/9/48. Capt. (Q.G.O.) 2/7/55. ret. 6 G.R. 16/8/58.

BHUWANSING Gurung. Born 1926. Comsd. 17/3/62. Lt. (Q.G.O.) 17/3/62. ret. 2 G.R. 18/8/68.

BIARD, Walter Lucien, *M.I.Mech.E.* Born 23/4/93. Comsd. 16/5/16. Maj. 1/8/38. ret. R.A.S.C. 23/4/43.

BIBBY, James David. Born 2/10/91. Comsd. 26/11/10. Maj. 1/4/26. Hon. Lt.-Col. 15/10/45. ret. 4th H. 1/9/36.

BIBRA, Frederick Arthur, *D.S.O.*, j.s.s.c., *p.s.c.* Born 3/9/09. Comsd. 29/8/29. Brig. 11/2/60. ret. Staff *late* R.A. 29/3/62.

BICKERDYKE, *Rev.* **James Clifford,** *M.A.* Born 16/5/17. Comsd. 2/1/51. 3rd Class 1/4/61. ret. R.A.Ch.D. 16/5/67.

BICKERTON, Arthur Henry Clifford. Born 28/9/08. Comsd. 1/7/51 (14/12/53). Capt. (E.M.A.E.) 19/11/54. ret. R.E.M.E. 28/9/61.

BICKFORD, John Burroughes Ashburner. Born 3/11/08. Comsd. 31/1/29. Maj. 31/1/46. ret. Worc. R. 12/4/53.

BICKFORD, John Michael, *p.t.s.c.* Born 21/7/18. Comsd. 21/12/40. Maj. 27/4/53. ret. R.A. (Hon. Lt.-Col.) 30/8/62.

BICKFORD, Nicholas, *L.M.S.S.A.* Born 2/8/07. Comsd. 23/4/37. Lt.-Col. 25/2/52. ret. R.A.M.C. (Hon. Col.) 2/8/62.

BICKFORD, Wilfred Annesley, *D.S.O.* Born 30/10/04. Comsd. 27/8/24. Col. 8/1/55. ret. R.M.P. 1/12/59.

BICKNELL, Arthur Ronald. Born 19/7/12. Comsd. 4/6/46. Maj. (G.E.) 18/2/57. ret. R.E. 19/7/65.

BIDDLE, Christopher Arnold, *B.A.*, w. Born 4/4/09. Comsd. 31/1/29. Maj. 31/1/46. ret. R.E. (Hon. Lt.-Col.) 10/11/50.

BIDDLE, Denis Waring, *D.S.O.* Born 10/10/08. Comsd. 31/1/29. Lt.-Col. 7/2/52. ret. Glosters 10/10/56.

BIDDULPH, John, *p.s.c.* Born 1/6/05. Comsd. 30/8/24. Maj. 30/8/41. ret. Glosters. 12/7/58.

BIDDULPH, Rowland. Born 2/8/06. Comsd. 29/1/27. Lt.-Col. 21/8/49. ret. R.A. 29/1/57

BIDWELL, Reginald George Shelford, *O.B.E., p.s.c.* Born 12/8/13. Comsd. 31/8/33. Brig. 1/1/63. ret. Staff *late* R.A. 12/8/68.

BIGG, James Thomas. Born 5/12/92. Comsd. 7/5/18. Maj. 1/8/38. ret. R.A. (Hon. Lt.-Col.) 1/11/45.

Digitized by Google

BIGGART, Samuel Arthur, *M.B., M.R.C.P.* Born 2/3/24. Comsd. 8/2/48. Lt.-Col. 1/4/62. ret. R.A.M.C. 1/4/68.

BIGGIE, Basil Norman Russell. Born 30/5/01. Comsd. 23/12/21. Maj. 23/12/38. ret. S. Staffords (Hon. Lt.-Col.) 31/8/54.

BIGGS, Ian Ernest George, *p.t.s.c.* Born 10/9/22. Comsd. 28/2/42. Maj. 10/9/56. ret. R.A. 14/10/60.

BIGGS, John Sidney Seymour. Born 15/7/03. Comsd. 9/7/38. Maj. (Quantity Surv.) 1/11/48. ret. R.E. (Hon. Lt.-Col.) 29/8/56.

BIGGS, Michael Worthington, *C.B.E., M.A.*, w., j.s.s.c., *p.s.c.* Born 16/9/11. Comsd. 27/8/31. Brig. 12/12/60. ret. Staff *late* R.E. 2/4/66.

BIGGS, Robert Mackay. Born 11/3/24. Comsd. 3/10/43. Maj. 11/3/58. ret. Q.O.H. 29/12/58.

BIGGS-DAVISON, John Norman. Born 23/3/82. Comsd. 21/12/00. Maj. 30/12/15. ret. R.A. 22/3/22.

BIGNELL, Roy Herbert Henry. Born 13/10/28. Comsd. 14/3/53. Maj. 14/10/62. ret. Int. Corps. 16/9/67.

BIKRAM Limbu. Lt. (Q.G.O.) 10/1/44 (1/1/48). Capt. (Q.G.O.) 28/11/50. ret. 7 G.R. 5/3/57.

BILDERBECK, Nigel. Born 19/1/28. Comsd. 21/10/48. Capt. 21/10/54. ret. R.A. 17/6/60.

BILL, John Gordon. Born 6/11/15. Comsd. 30/1/36. Maj. 30/1/49. ret. R.A. 30/9/56.

BILLINGS, Henry. Born 4/12/00. Comsd. 8/5/41. Maj. (Qr.-Mr.) 30/1/50. ret. N. Staffs. R. 20/10/53.

BILLINGS, Reginald. Born 4/8/94. Comsd. 29/9/37. Maj. (Qr.-Mr.) 1/7/46. ret. Wilts. (Emp. List 2x) 29/9/53.

BILLSON, Geoffrey Herbert Tulloch, *D.S.O., C.B.E., p.s.c.* Born 20/10/07. Comsd. 1/9/27. Brig. 30/1/57. ret. Staff. *late* R.A. 6/2/59.

BINGHAM, Frank. Born 28/4/12. Comsd. 25/3/55 (2/9/55). Capt. (Qr.-Mr.) 16/6/57. ret. R.N.F. 29/4/62.

BINGHAM, Harold, *M.B.E.* Born 6/5/08. Comsd. 14/12/41. Maj. (Qr.-Mr.) 30/9/52 (15/10/52). ret. R.E. 6/5/61.

BINGHAM, John Wordsworth. Born 25/7/93 Comsd. 25/9/17 (1/8/18). Maj. 1/8/38. ret. R.T.R. (Hon. Lt.-Col.) 18/6/48.

BINGHAM, William. Born 19/3/91. Comsd. 23/12/10. Col. 20/2/40. ret. R.A. 1/3/44.

BINGLEY, Robert Albert Glanville, *C.V.O., D.S.O., O.B.E.* Born 15/11/02. Comsd 1/2/23. Lt.-Co. 27/9/45. ret. 11 H. (Hon. Col.) 28/2/55.

BINHAM, Harry. Born 6/4/09. Comsd. 23/7/41. Maj. (Qr.-Mr.) 17/10/52. ret. R.E. 6/4/62.

BINKS, Deryck Kenneth, *O.B.E.*, T.E. Born 21/6/18. Comsd. 21/12/40. Lt.-Col. 14/12/60. ret. R. Signals 14/6/67.

BINNEY, Robert John Graham, *tt.* Born 19/12/66. Comsd. 21/12/56. Capt. 21/12/62. ret. 16/5L. 2/2/68.

BINNEY, Thomas Lindsay, *C.B.E., p.s.c.* Born 22/8/04. Comsd. 29/1/25. Brig. 28/10/54. ret. Staff *late* Inf. 28/5/56.

BINNY, Alan Trevor Grisp, *p.s.c.* Born 19/10/11. Comsd. 27/8/31. Maj. 1/7/46. ret. R.F. 29/6/58.

BINNY, Keith Stewart, *O.B.E.*, j.s.s.c., *p.s.c.* Born 4/9/04. Comsd. 27/8/24. Lt.-Col. 16/1/48. ret. Kings (Hon. Col.) 15/4/56.

BINNY, Robert Angus Graham, *C.B.E., B.A.*, v., *p.s.c.*, C. Born 26/11/08. Comsd. 18/2/29 (6/9/30), Brig. 1/10/57. ret. Staff *late* R.E. 28/10/61.

BINZER, Georgen. Born 25/11/27. Comsd. 28/10/49. Capt. 25/12/54. ret. R.A. 8/7/60.

BIRBAHADUR Ale. Born 1925. Comsd. 26/11/62. Lt. (Q.G.O.) 26/11/62. ret. Gurkha Sigs. 14/7/65.

BIRBAHADUR Limbu. Lt. (Q.G.O.) 1/1/48. ret. 7 G.R. 7/8/55.

BIRBAHADUR Limbu. Comsd. Lt. (Q.G.O. 26/9/57. ret. Gurkha A.S.C. 22/12/61.

BIRBAHADUR Pradhan. Born —/—/—. Comsd. 28/7/52. Capt. (Q.G.O.) 13/3/60. ret. Gurkha Engrs. 8/1/66.

BIRCH, Eric Eustace. Born 14/6/13. Comsd. 11/10/42. Lt.-Col. 26/6/58. ret. R.A.S.C. 30/6/60.

BIRCH, Frederick Henry Colwin, G†. Born 27/10/16. Comsd. 27/8/36. Maj. 27/8/49. ret. R.A. 9/5/60.

BIRCH, Henry Thomas, *M.C., p.f.* Born 15/12/89. Comsd. 6/3/15. Maj. (*Res. of Off.*) 28/1/27 (8/12/28). Maj. (*Army*) 8/12/28. ret. R.A. 8/12/28.

BIRCH, James Charles Abbott, *D.S.O.* Born 29/4/94. Comsd. 5/2/13. Col. 1/3/43 (30/6/43). ret. Staff *late* Inf. (Hon. Brig.) 29/1/47.

BIRCH, James Robert, *D.S.O.* Born 9/6/06. Comsd. 4/2/26. Lt.-Col. 28/10/47. ret. Cheshire R. 7/11/49.

BIRCH REYNARDSON, Henry Thomas, *C.M.G* Born 25/2/92. Comsd. 19/1/12. Capt. 25/11/15. ret. Oxfs. & Bucks. L.I. 15/1/27.

BIRCHALL, Frederick. Born 25/1/14. Comsd. 28/8/51. Maj. (Qr.-Mr.) 9/4/61. ret. 5 Innis. D.G. 5/1/67.

BIRD, Adrian Percy Hilton. Born 10/6/21. Comsd. 9/7/42. Maj. 24/3/56. ret. 2 E. Anglian 12/9/62.

BIRD, Arthur Vincent, G., Born 26/10/98. Comsd. 20/9/18. Lt.-Col. 24/8/45 (20/5/46). ret. R.A. (Hon. Brig.) 30/6/49.

BIRD, Aylmer Douglas Wilberforce, *O.B.E., p.s.c.* Born 28/7/08. Comsd. 31/1/29. Lt.-Col. 28/7/52. ret. North Staffords 28/8/56.

BIRD, Basil Clifford Benwell. Born 1/8/06. Comsd. 30/8/26. Maj. 30/8/43. ret. S. Staffords. 29/3/58.

BIRD, Charles. Born 9/6/94. Comsd. 11/12/36. Maj. (Qr.-Mr.) 22/6/46. ret. R.A.S.C. 9/10/51.

BIRD, Edward. Born 10/9/85. Comsd. 30/11/14. Capt. (*Res. of Off.*) 20/6/17 (10/9/30). Capt. 25/8/17. *Brev. Maj.* (*Army*) 2/9/39. ret. K.S.L.I. 10/9/30.

BIRD, Ernest Charles Gunther. Born 8/3/10. Comsd. 16/8/51 (4/2/52). Maj. (T.I.G.) 15/2/60. ret. R.A. 8/9/62.

BIRD, Eustace Peter Godfrey, *z.* Born 6/12/03. Comsd. 17/6/25 (30/9/25). Maj. 17/6/42 (30/9/42). ret. R.T.R. 21/5/48.

BIRD, Francis Joseph. Born 24/7/10. Comsd. 27/5/43. Maj. (N.M.) 16/6/54. ret. R.A.M.C. 4/11/60.

Digitized by Google

BIRD, Garth Raymond Godfrey, *p.s.c.* Born 4/9/09. Comsd. 29/8/29. Brig. 26/6/59. ret. Staff *late* Inf. 1/2/62.

BIRD, Henry Loraine Wilberforce, *O.B.E., p.s.c.* Born 18/2/05. Comsd. 3/9/25. Brig. 29/4/55. ret. Staff. *late* Inf. 31/3/57.

BIRD, Horace Barnard. Born 2/8/92. Comsd. 5/7/15. Maj. 24/11/36. ret. R. War. R. (Hon. Col.) 6/3/45.

BIRD, James. Born 7/10/90. Comsd. 21/2/28. Maj. 21/2/40. ret. 4th/7th D.G. 11/12/46.

BIRD, John Hartley Rosbury. Born 19/11/30. Comsd. 3/8/51. Capt. 3/8/57. ret. R.A.S.C. 17/8/62.

BIRD, Norman Frank Gunston. Born 2/5/08. Comsd. 16/6/41. Maj. (E.M.A.E.) 1/6/52 (9/6/54). ret. R.E.M.E. 2/5/61.

BIRD, Richard. Born 3/2/91. Comsd. 1/6/33. Maj. 1/4/44. ret. R.T.R. 3/2/46.

BIRD, Ronald Edwin Maximilian. Born 9/4/28. Comsd. 15/7/48. Capt. 15/7/54 (3/5/56). ret. R.A. 27/3/61.

BIRD, Rowland Ellis. Born 14/1/08. Comsd. 28/9/40. Col. 14/4/55. ret. R.A.O.C. 23/7/59.

BIRD, William, *M.D.* Born 23/11/88. Comsd. 15/3/18 (1/12/18). Lt.-Col. 10/12/37. ret. R.A.M.C. (Hon. Col.) 23/3/47.

BIRDSALL, George Edward, *M.B.E.* Born 15/6/01. Comsd. 11/6/44. Maj. (Qr.-Mr.) 24/8/49. ret. Surreys 6/6/55.

BIRDWOOD, Christopher Halhed Lovett. Born 16/8/18. Comsd. 26/1/39. Maj. 26/1/52. ret. 12 L. 26/8/58.

BIRENDRASING Gurung. Comsd. 1/6/48. Maj. (Q.G.O.) 13/2/61. ret. Gurkha Signals 1/2/65.

BIRJAMAN, Gurung. Born —/—/—. Comsd. 1/5/49. Capt. (Q.G.O.) 20/1/58. ret. 6 G.R. 1/9/67.

BIRKBECK, Theodore Henry, *C.B., C.B.E., D.S.O., p.s.c.* Born 17/11/11. Comsd. 17/11/32. Maj.-Gen. 8/8/60. ret. Staff *late* Inf. 2/4/66. (Hon. Col. 4 Border).

BIRKETT, Derek Grant, *O.B.E., p.s.c.* Born 8/5/10. Comsd. 30/1/30. Col. 1/3/58. ret. Staff. *late* R.A. 17/5/61.

BIRKETT, Joseph Graham, *t.* Born 16/9/26. Comsd. 10/2/46. Maj. 27/5/62. ret. R.C.T. 28/9/68.

BIRKIN, Oliver, *M.B.E., L.R.A.M., A.R.C.M. p.s.m.* Born 27/3/18. Comsd. 25/5/52 (16/9/52). Capt. (Dir. of Music) 21/3/57. ret. R.E.M.E. 1/9/61.

BIRKLE, William Joseph, *B.Sc., v., F.I.Mech.E* Born 19/7/00. Comsd. 19/7/23** (18/11/25) Brig. 19/7/52. ret. R.E.M.E. 23/9/54.

BIRKMYRE, Donald Malcolm. Born 1/9/10. Comsd. 28/8/30. Lt.-Col. 1/4/54. ret. R.A.S.C. 14/5/59.

BIRKS, Horace Leslie, *C.B., D.S.O., p.s.c.* Born 7/5/97. Comsd. 25/2/17. Col. 21/12/43 (1/1/44). ret. Staff *late* R.T.R. (Hon. Maj.-Gen.) 1/8/46.

BIRLEY, Peter Rouse Addison, *p.s.c.* Born 15/9/18. Comsd. 24/12/39. Maj. 4/11/52. ret. 17/21 L. 5/6/58.

BIRMANSING Rai. Born 1924. Comsd. Lt. (Q.G.O.) 15/3/54. ret. 7 G.R. 24/8/61.

BIRNIE, Frederic Montague, *p.s.c.* G. Born 9/6/17. Comsd. 28/1/37. Maj. 28/1/50. ret. R.A. 8/7/58.

BIRRELL, Daniel. Born 1/12/15. Comsd. 27/7/40. Lt.-Col. 20/1/64. ret. R.M.P. 9/3/68.

BIRSE, George Miller, *M.I.Mech.E.*, E.M. Born 25/4/18. Comsd. 20/7/41. Maj. 16/9/53. ret. R.E. 23/11/59.

BIRSE, Wemyss McDougall, *L.D.S.* Born 12/11/03. Comsd. 25/11/27. Col. 17/7/54. ret. Staff *late* R.A.D.C. 12/11/60.

BIRT, Anthony Lascelles, *p.s.c.* Born 24/2/09. Comsd. 31/1/29. Maj. 31/1/46. ret. R.A. (Hon. Lt.-Col.) 24/2/58.

BIRT, Eric John. Born 29/8/15. Comsd. 27/8/36 (29/1/38). Lt.-Col. 31/12/56. ret. R.A.S.C. 19/7/58.

BIRT, Leonard Joseph, *M.B.E.* Born 8/10/17. Comsd. 21/2/59 (12/5/59). Capt. (O.E.O.) 13/7/61 ret. R.A.O.C. 9/1/62.

BIRTLES, Geoffrey Seymour. Born 10/11/27. Comsd. 1/3/47. Capt. 10/11/54. ret. R.A. 1/7/61.

BIRTWISTLE, Fred, *M.B.E.* Born 26/11/13. Comsd. 21/6/41. Lt.-Col. 1/10/55. ret. R.A.O.C. 26/11/68.

BISCOE, John Seymour, *p.s.c.*, Born 14/11/15. Comsd. 29/8/35. Maj. 29/8/48. ret. R.A. 1/8/58.

BISDEE, Morris Sutherland Worgan, *O.B.E., M.R.C.S., L.R.C.P.* Born 26/3/09. Comsd. 24/1/33. Col. 1/6/56. ret. Staff *late* R.A.M.C. 1/9/64.

BISGOOD, Peter Edward. Born 26/8/12. Comsd. 2/2/34. Maj. 2/2/47. ret. S. Lan. R. 22/2/54.

BISHOP, Arthur Lawrence Allan, *p.s.c.* Born 11/12/19 Comsd. 3/7/39. Maj. 3/7/52. ret. Queens Surreys 2/4/60.

BISHOP, Dennis Alfred, *D.C.M., p.s.c.* Born 4/8/16. Comsd. 25/10/42. Lt.-Col. 24/6/60. ret. R.A. (Emp. List 1) 30/11/62.

BISHOP, Geoffrey Charles. Born 27/11/97. Comsd. 7/4/16. Capt. 29/1/25. *Brev. Maj.* (*Res. of Off.*) 3/9/39. ret. 9th L. 22/11/33.

BISHOP, Guy Redwell. Born 3/9/98. Comsd. 19/12/39. Maj. (T.O.T.) 12/1/48. ret. R. Sigs. 3/8/53.

BISHOP, Lawrence Edward, *M.C.* Born 3/6/96. Comsd. 15/2/18 (5/10/21). Maj. 1/8/38. ret. D.W.R. (Hon. Col.) 14/9/48.

BISHOP, Roderick Arthur. Born 22/9/02. Comsd. 31/8/22. Col. 22/2/51. ret. Staff *late* R.E. 11/8/55.

BISHOP, Ronald William. Born 26/1/07. Comsd. 5/5/42. Maj. (O.E.O.) 12/1/53. ret. R.A.O.C. 15/9/55.

BISHOP, Stanley Joseph. Born 4/2/08. Comsd. 7/2/44. Maj. (Qr.-Mr.) 1/1/55. ret. R.A.S.C. 4/2/61.

BISHOP, *Sir* **William Henry Alexander,** *K.C.M.G. C.B., C.V.O., O.B.E., p.s.c. p.s.c.(a).* Born 20/6/97 Comsd. 17/4/15. Brig. 1/11/47. ret. Staff *late* Inf. (Hon. Maj.-Gen.) 27/10/48.

BISSET, Alan Robertson. Born 13/6/12. Comsd. 7/11/42. Maj. (Qr.-Mr.) 16/5/55. ret. A.C.C. 10/7/64.

Digitized by Google

BITTLES, Samuel George, *M.B.E., B.Sc.*, v., *M.I.Mech.E., M.I.E.E., p.t.s.c.* Born 8/2/13 Comsd. 8/2/36 (1/10/42). Maj. 8/2/49. ret. R.E.M.E. (Hon. Lt.-Col.) 14/9/55.

BLACK, Charles McClelland. Born 10/3/99. Comsd. 20/9/18. Capt. 22/9/31. (*Capt. (P. Corps Res. of Off.*) 24/8/39. *Brev. Maj.* (*Res. of Off.*) 20/4/41. Hon. Lt.-Col. 6/3/49. ret. R. Tank Corps 5/1/37.

BLACK, Eric Ries Edward, *O.B.E.* Born 30/4/09. Comsd. 30/4/32** (1/2/34). Maj. 1/7/46. ret. R. Warwick. (Hon. Col.) 21/8/52.

BLACK, Ernest Walter, *p.s.c.* Born 25/7/20. Comsd. 17/7/43. Maj. 11/8/54. ret. Loyals 15/11/57.

BLACK, John Charles. Born 25/11/03. Comsd. 1/7/40 Maj. (E. & M.O.) 19/12/49. ret. R.E. 29/7/57.

BLACK, John Gordon, *M.B., p.s.c.* Born 26/9/05. Comsd. 30/7/29. Col. 29/11/51. ret. Staff *late* R.A.M.C. (Hon. Brig.) 18/11/61.

BLACK, Kenneth Ross Fulton. Born 7/1/05. Comsd. 7/1/28** (31/8/28). Lt.-Col. 8/11/50. ret. Emp. List (1). 27/9/54.

BLACK, Peter Stubley. Born 7/5/18. Comsd. 2/7/39. Capt. 1/7/46. ret. W. G'ds. 31/7/51.

BLACK, Richard Edward, *D.S.O., B.A.*, w. Born 3/11/06. Comsd. 3/2/26. Lt.-Col. 2/11/49. ret. R.E. 12/8/50.

BLACK, William Ellis, *M.B.E., p.s.c.*, G. Born 13/10/18. Comsd. 5/4/41. Lt.-Col. 18/8/62. ret. R.A. 14/10/68.

BLACKBOROW, Richard Leslie. Born 17/6/08. Comsd. 30/12/39. Maj. (Qr.-Mr.) 26/6/51 (1/12/51). ret. R.E. 17/6/61.

BLACKBURNE-KANE, John Lindesey. Born 19/11/21. Comsd. 10/9/41. Maj. 19/11/55. ret. R. Leicesters. 1/9/63.

BLACKDEN, Brian Arden, *D.L.* Born 4/3/00. Comsd. 16/7/19. Capt. 1/5/30. ret. S. Wales Bord. 14/9/37.

BLACKDEN, Colin Frederick. Born 8/1/97. Comsd. 11/8/15. Lt.-Col. 20/8/41. ret. Empld. List (*late* S. Wales Bord.) (Hon. Brig.) 28/6/47.

BLACKDEN, Hugh Cromwell, *D.S.O.* Born 18/10/13. Comsd. 31/8/33. Maj. 31/8/46. ret. S.W.B. (Hon. Lt.-Col.) 15/11/52.

BLACKER, George Patrick Demaine, *C.B., C.B.E., n.d.c., p.s.c.* Born 21/2/06. Comsd. 3/2/26. Maj.-Gen. 20/12/55. ret. Staff *late* R.A. 4/4/59.

BLACKETT, *Sir* **Charles Douglas** *Bt.*, Born 18/8/04. Comsd. 30/8/24. Maj. 30/8/41. ret. The Buys 1/10/47.

BLACKETT, Francis Hugh. Born 23/10/07. Comsd. 1/9/27. Maj. 1/9/44. ret. The Royals 8/12/48.

BLACKETT, Rupert Henry. Born 13/2/11. Comsd. 29/1/31. Maj. 1/7/46. ret. Durham L.I. 11/7/48.

BLACKETT ORD, Montagu. Born 3/1/89. Comsd. 18/9/09. Capt. 9/10/15. *h.p. late* North'd Fus. 10/7/19. ret. 10/7/20.

BLACKIE, Ronald Dryden, *C.B.E., D.S.O., p.s.c.* Born 20/1/11. Comsd. 29/1/31. Brig. 23/9/60. ret. Staff *late* Inf. 2/4/66.

BLACKMAN, Bernard James Herbert. Born 11/4/15. Comsd. 9/3/40. Maj. (S.S.C.) 15/4/55. ret. R.C.T. (Hon. Maj.) 13/10/68.

BLACKMAN, Robert George. Born 3/2/17. Comsd. 2/6/44. Maj. 3/2/53. ret. R. Sigs. 18/3/61.

BLACKMORE, Leslie Herbert Dawson. Born 6/5/02. Comsd. 12/7/44. Capt. (Qr.-Mr.) 1/7/46. ret. R.E.M.E. (Hon. Lt.-Col.) 1/8/49.

BLACKSHAW, Timothy George Randle, a.t.o. Born 9/5/35. Comsd. 29/7/55. Capt. 29/7/61. ret. R.A.O.C. 5/11/68.

BLACKSTOCK, John Eric. Born 4/4/21. Comsd 18/1/48. Maj. 27/8/56. ret. R.A. 1/9/60.

BLACKWELL, Cecil Charles, *C.B.E.* Born 21/7/02. Comsd. 23/12/21. Brig. 23/10/58. ret. R.A.P.C. 21/7/62.

BLACKWELL, Francis William, *B.Sc.(Eng.)*, v., *M.I.Mech.E.* Born 17/5/21. Comsd. 10/5/47. Maj. 15/5/56. ret. R.E.M.E. 20/5/64.

BLAD, Carl Edward. Born 24/10/96. Comsd. 26/1/26. Maj. 1/8/38. ret. Y. & L.R. (Hon. Lt.-Col.) 30/6/47.

BLAGDEN, Water Herbert, *C.B.E.* Born 8/10/96. Comsd. 26/5/16. Lt.-Col. 1/12/41. ret. R.E. Hon. Col.) 1/3/50.

BLAGDON, John. Born 1/10/12. Comsd. 15/10/50 (8/12/50). Maj. (Qr.-Mr.) 23/3/60. ret. P.W.O. 1/9/61.

BLAIN, Thomas Reginald, *M.C.* Born 30/11/93. Comsd. 22/1/15. Maj. 3/3/32. *h.p. late* Lan. Fus. 22/4/34. ret. 22/4/39.

BLAIN, William Brian, *D.S.O.* Born 2/4/07. Comsd. 31/8/28. Maj. 16/11/45. ret. R.T.R. (Hon. Col.) 28/9/48.

BLAIR, Charles Neil Molesworth, *C.M.G., O.B.E.*, j.s.s.c., *p.s.c.* Born 22/10/10. Comsd. 28/8/30. Maj. 1/7/46. *h.p. late* B.W. 4/1/51. ret. (Hon. Lt.-Col.) 27/1/51.

BLAIR, Colin, *M.B.E.* Born 1/9/22. Comsd. 1/4/61. Capt. (Qr.-Mr.) 26/6/64. ret. R.A.O.C. 18/5/68.

BLAIR, Harold Neville, *p.s.c.* Born 8/2/10. Comsd. 30/1/30. Lt.-Col. 22/3/50. ret. B.W.(Hon. Col.) 9/12/57.

BLAIR, Kathleen Mary, *R.R.C.* Born 28/12/06. Appt. (Q.A.I.M.N.S.) 28/3/32. Col. 31/3/58. ret. Q.A.R.A.N.C. 4/4/62.

BLAIR, Kenneth McMillan. Born 3/10/04. Comsd. 1/8/38 (17/1/45). Maj. 3/10/44 (17/1/45). ret. R.E. 30/9/55.

BLAKE, Albert George, *M.B.E.* Born 24/4/09. Comsd. 31/10/41. Maj. (Qr.-Mr.) 9/9/53. ret. R.W.K. 12/9/60.

BLAKE, Ernest Peter, *p.s.c.* T.E., Born 8/8/08. Comsd. 30/8/28. Col. 17/1/55. ret. Staff *late* R. Sigs. 29/10/59.

BLAKE, George William, *M.B.E.* Born 19/2/11 Comsd. 11/8/52 (23/1/53). Maj. (Qr.-Mr.) 21/9/61. ret. D. & D. 19/2/64.

BLAKE, Gilbert Alan, *C.B., M.B.* Born 9/1/87. Comsd. 26/1/12. Maj.-Gen. 27/5/42. ret. Staff *late* R.A.M.C. 22/7/46.

BLAKE, Peter Geoffrey. Born 26/7/31. Comsd. 8/2/52. Maj. 8/2/65. ret. R.A. 1/4/68.

Digitized by Google

BLAKE, Robert Lifford Valentine French, *D.S.O., p.s.c.* Born 3/3/13. Comsd. 2/2/33. Maj. 1/7/46. ret. 17/21st L. (Hon. Lt.-Col.) 8/2/49.

BLAKE, Victor Albert, *M.B.E.* Born 9/4/00. Comsd. 2/6/42. Maj. (Qr.-Mr.) 11/12/48. ret. R. Hamps. 24/5/55.

BLAKEBOROUGH, Richard Ewart. Born 21/9/14. Comsd. 12/4/45. Maj. (E.M.A.E.) 15/9/57. ret. R.E.M.E. 1/4/65.

BLAKENEY, Hugh Wilbert, *M.C.* Born 18/10/97. Comsd 19/2/16. Lt.-Col. 7/6/41. ret. R.E. (Hon. Col.) 10/5/49.

BLAKENEY, Michael Hugh, *p.s.c., p.l.* Born 5/2/28. Comsd. 21/10/48. Maj. 21/10/61. ret. R.A. 23/9/68.

BLAKER, Edward Cecil Richard, *O.B.E., p.s.c.* Born 4/7/12. Comsd. 1/9/32. Brig. 10/5/61. ret. Staff *late* R. Signals 4/8/66.

BLAKER, Eric Henry, *M.C., D.L.,* G. Born 23/1/97. Comsd. 22/4/15. Col. 6/6/44 (30/6/44). ret. Staff *late* R.A. (Hon. Brig.) 7/2/49.

BLAKESLEY, John Cadman, *M.B.E.* Born 28/7/26. Comsd. 9/8/46. Maj. 12/7/63. ret. R.M.P. 13/12/67.

BLAKEWAY, Henry Brian. Born 20/11/20. Comsd. 1/2/43. Lt.-Col. 22/8/63. ret. R.E. 8/9/66.

BLAKEY, Charles Oxley, *p.s.c.* Born 6/4/17. Comsd. 28/6/41. Maj. 22/10/53. ret. R.R.F. 10/5/68.

BLAKEY, William. Born 31/12/25. Comsd. 18/2/45. Maj. 11/7/60. Ret. D.W.R. 1/7/68.

BLAKISTON-HOUSTON, John Mathew, *D.L.* Born 31/8/98. Comsd. 16/8/16. Capt. (*Res. of Off.*) 10/5/24 (1/11/35). Capt. 15/11/24. *Brev. Maj.* (*Res. of Off.*) 2/9/39. Hon. Lt.-Col. 25/8/43. ret. 11th H. 1/11/35. Hon. Col. 9/11/50.

BLAND, Charles Loftus. Born 24/10/81. Comsd. 2/5/00. Lt. 3/4/01. ret. R.A. 13/12/04.

BLAND, Douglas Walter. Born 24/8/25. Comsd. 31/5/45 (23/10/46). Maj. 24/8/59. ret. R.A.P.C. 1/8/63.

BLAND, Frederick David. Born 26/2/02. Comsd. 18/1/39. Maj. (O.E.O.) 2/10/48. ret. R.A.O.C. 31/8/54.

BLAND, John Edward Michael, *O.B.E., D.L.* Born 25/10/99. Comsd. 25/1/20 (11/8/20). Maj. 1/8/38. ret. S. G'ds. (Hon. Lt.-Col.) 1/6/47.

BLANDFORD, Norman Laurence, *B.A.,* w. Born 27/8/04. Comsd. 28/1/25. Lt.-Col. 12/4/49. ret. R.E. 14/3/55.

BLANDFORD-NEWSON, Noel Alexis, *O.B.E.* Born 3/4/00. Comsd. 23/1/19. Col. 4/12/46 (24/12/46). ret. Staff *late* R.E. (Hon. Brig.) 6/4/51.

BLANTERN-HAINE, Robert Alec Blantern King, *p.s.c.* Born 13/5/19. Comsd. 1/7/39. Maj. 1/7/52. ret. R.A.O.C. 20/11/65.

BLATCHFORD, Oliver. Born 10/7/95. Comsd. 4/5/39. Maj. (Qr.-Mr.) 8/9/47. ret. R.A.S.C. 20/5/49.

BLAXLAND, William Gregory, *p.s.c.* Born 7/12/18. Comsd. 1/7/39. Maj. 1/7/52. ret. Buffs. 28/9/55.

BLAY, Grace Patricia. Born 10/9/15. Comsd. 10/2/55 (15/8/55). Capt. (Qr.-Mr.) 19/7/60. ret. W.R.A.C. 1/11/65.

BLAY, Reginald Augustus, *M.B.E.* Born 16/12/98. Comsd. 19/12/41. Maj. (Mechst. Offr.) 23/3/48. ret. R.A.S.C. 16/12/49.

BLEACKLEY, Brian Neville George, *p.s.c.* Born 31/12/14. Comsd. 30/8/34. Maj. 30/8/47. ret. R. Sussex 26/12/60.

BLEASBY, Henry, *M.C., p.s.c.* Born 23/6/16. Comsd. 13/7/40. Capt. 1/7/46. ret. R.A. (Hon. Maj.) 31/7/51.

BLEASDALE, Gerald Edwin. Born 1/10/29. Comsd. 22/7/50. Capt. 22/7/56 (2/5/57) ret. R.A.S.C. 31/10/59.

BLEIKER, Poul Alfred Philippe. Born 29/9/28. Comsd. 1/9/51. Maj. 9/1/65. ret. R.E. 31/3/68.

BLENKINSOP, Rupert Ismay Claude, *D.S.O.* Born 16/11/02. Comsd. 31/8/22. Maj. 31/8/39. ret. R.E. (Hon. Col.) 29/12/47.

BLENKINSOPP, John George, *M.C.,* G. Born 13/4/16. Comsd. 21/6/42. Maj. 27/12/51. ret. R.A. 10/5/58.

BLESSINGTON, Edward Alfred, *M.B.E.,* Born 14/12/12. Comsd. 19/12/34. Maj. 14/12/48. ret. R.C.T. 14/12/67.

BLEST, Alexander Henry. Born 28/1/96. Comsd. 1/10/14. Col. 1/8/42 (31/12/43). ret. Staff *late* Inf. (Hon. Brig.) 27/2/47.

BLEWITT, Basil, *M.D.* Born 4/9/04. Comsd. 17/8/31. Lt.-Col. 15/6/47. ret. R.A.M.C. (Hon. Col.) 1/2/53.

BLEWITT, Guy, *D.S.O., M.C., p.s.c.* Born 5/12/84. Comsd. 28/1/05. Capt. 18/4/14. *Bres. Maj.* 3/6/16. *Lt.-Col.* (*Army*) 8/2/22. ret. Oxf. & Bucks. L.I. 8/2/22.

BLIGH, Colin Herbert, *M.B.E., p.s.c.* Born 31/1/24. Comsd. 11/7/43. Maj. 31/1/58. ret. R. Tks. 29/10/59.

BLIGH, Noel Edward. Born 2/4/26. Comsd. 14/3/55. Capt. 28/4/52 (14/3/55). ret. R.A.S.C. 31/3/62.

BLIGHT, Gordon Lyne. Born 22/4/95. Comsd. 3/9/15 (29/7/16). Col. 1/8/42 (31/12/43). ret. Staff *late* Inf. (Hon. Brig.) 1/6/49.

BLIGHT, William Wyatt. Born 4/1/26. Comsd. 15/9/45. Capt. 4/1/53. ret. R.A.S.C. 1/5/59.

BLIZARD, Ronald Harvey. Born 12/6/22. Comsd. 6/6/43. Maj. 12/6/56. ret. R. Signals 1/5/66.

BLOCK, Adam John, *M.C., p.s.c.* Born 10/9/12. Comsd. 1/7/39. Maj. 1/7/52. ret. R.A. 28/12/68.

BLOCK, Adam Johnstone Cheyne, *C.B., C.B.E., D.S.O.,* j.s.s.c., *p.s.c.* Born 13/6/08. Comsd. 2/2/28. Maj.-Gen. 7/12/59. ret. Staff *late* R.A. 28/1/63. (Col. Comdt. R.A.)

BLOCK, Allen Prichard, *C.B., C.B.E., D.S.O.* Born 13/1/99. Comsd. 24/4/18. Col. 7/3/47. ret. Staff *late* Inf. (Hon. Brig.) 5/5/53.

BLOCK, David Arthur Kennedy William, *C.B.E., D.S.O., M.C., p.s.c.* Born 13/6/08. Comsd. 2/2/28. Brig. 8/7/57. ret. Staff *late* R.A. 29/4/61.

BLOCKLEY, Keith Lawrance Stewart. Born 16/10/30. Comsd. 1/11/52. Maj. 18/7/65. ret. K.S.L.I. 22/3/68.

BLOMFIELD *née* **COMYN, Nancy June,** j.s.c. Born 10/7/23. Comsd. 26/9/43 (1/6/49). Maj. 10/7/57. ret. W.R.A.C. 8/12/63.

Digitized by Google

BLOMFIELD, Valentine, *C.B., D.S.O., p.s.c.* Born 29/3/98. Comsd. 7/4/16. Maj.-Gen. 23/4/46 (6/6/48). ret. Staff 11/1/54.

BLOOD, Binden, *p.s.c.* Born 24/9/20. Comsd. 9/5/43. Capt. 18/9/48 (12/2/49). ret. R.E (Hon. Maj.) 10/7/54.

BLOOD, Binden FitzGerald, *M.C.* Born 6/10/15. Comsd. 29/8/35. Maj. 29/8/48. ret. R.N.F. (Hon. Lt.-Col.) 18/10/52.

BLOOM, Alfred John. Born 19/1/01. Comsd. 19/7/44. Maj. (O.E.O.) 12/11/49. ret. R.A.O.C. 19/1/56.

BLOOMER, Bertram Garth, *O.B.E., B.A., w., p.s.c.* Born 25/10/14. Comsd. 30/8/34. Col. 1/1/62. ret. Staff *late* R.E. 25/10/67.

BLOWER, Arthur James, *T.D.* Born 11/5/12. Comsd. 24/8/39. Lt.-Col. 1/9/55. ret. R. Sigs. 23/7/60.

BLOWERS, Robert. Born 1/5/20. Comsd. 24/8/41. Lt.-Col. 1/4/63. ret. R.A. 19/6/68.

BLOWEY, Harry Francis Tozer, *O.B.E.* Born 1/8/92. Comsd. 11/8/14. Maj. (*Res of Off.*) 1/7/30 (1/8/37). Maj. 28/2/31. ret. R. Tank Corps 1/8/37. (*Relq'd rank of Maj. on appt. to R.A. Chaplains' Dept. Res. of Off. 29/9/39*—Hon. Chaplain to the Forces, 3rd Class.)

BLOWEY, Philip Samson, *p.a.c., z.* Born 19/11/98. Comsd. 21/12/17. Col. 11/8/48. ret. R.E.M.E. 7/2/54.

BLOWS, Raymond Leslie, *t.* Born 29/7/19. Comsd. 20/4/40. Maj. 29/7/53. ret. R.A.S.C. 12/12/59.

BLOXAM, Guy Cholmley, *O.B.E.* Born 16/8/00. Comsd. 23/12/20. Lt.-Col. 17/8/46. ret. R.A. 3/11/50.

BLOXAM, Patrick Francis Cholmley, *C.B.E.* Born 9/6/05. Comsd. 29/1/25. Col. & Chf. Paym. 16/10/57. ret. R.A.P.C. (Hon. Brig.) 9/6/65.

BLUETT, Douglas, *C.B., O.B.E., M.B.* Born 23/8/97. Comsd. 29/7/26. Maj.-Gen. 2/5/56. ret. Staff 2/5/58.

BLUNDELL, Alan Frank. Born 27/7/28. Comsd. 22/12/48. Maj. 22/12/61. ret. D.& D. 1/4/68.

BLUNDELL, Richard Victor, *C.B.E.* Born 20/6/08. Comsd. 20/12/40. Brig. 20/5/61. ret. R.A.O.C. 12/7/63.

BLUNDELL-BROWN, Geoffrey Tom, *M.B.E., p.s.c.* Born 12/12/19. Comsd. 24/8/39. Maj. 12/12/53. ret. 5 Innis. D.G. 27/4/58.

BLUNT, Arthur, *B.Sc.(Eng.), M.I.Mech.E.* Born 21/7/11. Comsd. 21/7/34 (1/10/42). Maj. 24/11/48. ret. R.E.M.E. (Hon. Lt.-Col.) 1/9/57.

BLUNT, Digby Scawen. Born 17/5/02. Comsd. 31/8/22. Lt.-Col. 2/12/47 (30/7/48). ret. R.E. (Hon. Col.) 11/7/56.

BLUNT, Francis Scawen. Born 19/8/04. Comsd. 26/8/24. Lt.-Col. 12/5/49. ret. R.E. 25/11/53.

BLUNT, John Edward Chicheley. Born 8/2/07. Comsd. 30/8/26. Lt.-Col. 29/6/49. ret. R.A. 12/9/57.

BLYTH, Ernest Christopher. Born 5/12/93. Comsd. 17/11/15 (16/2/18). Capt. (*Res. of Off.*) 27/3/27 (21/5/30). Capt. (*Army*) 21/5/30. *Brev. Maj.* (*Res. of Off.*) 21/2/41. ret. 8th H. 21/5/30.

BLYTH, John, i m. a t.o. Born 15/5/14. Comsd. 26/5/40. Maj. 6/7/49. ret. R.A.O.C. (Hon. Lt.-Col.) 29/1/58.

BLYTH, Robert John Proudfoot, *M.B., D.P.H.* Born 10/8/25. Comsd. 11/9/49. Lt.-Col. 1/4/62. ret. R.A.M.C. 11/9/65.

BLYTHEN, Andrew. Born 24/8/96. Comsd. 5/4/41. Maj. (D.O.) 6/7/47. ret. R.A. 24/8/51.

BLYTON, Alfred William, *M.M.* Born 7/9/94. Comsd. 4/7/17. Lt. 4/1/19. *h.p. late* R.A. 5/8/22. Hon. Maj. 28/5/45. ret. 5/8/27.

BOAM, Thomas Sydney, *O.B.E.* Born 28/4/05. Comsd. 4/2/28. Maj. 4/2/45. ret. R.A.S.C. (Hon. Lt.-Col.) 2/5/48.

BOANAS, Horace Edgar. Born 4/8/02. Comsd. 24/10/45. Maj. (Asst. Paym.) 29/7/53. ret. R.A.P.C. 4/8/62.

BOAS, Kenneth George. Born 12/11/07. Comsd. 30/1/30. Maj. 12/11/45. ret. R.U.R. (Hon. Lt.-Col.) 13/2/56

BODEN, Patrick Anthony Drummond, *O.B.E., M.C., B.A., p.s.c.* Born 12/3/15. Comsd. 31/1/35 (29/8/36). Lt.-Col. (Brev.) 1/7/54. Subst. 7/8/55. ret. R.B. (Emp. List 1) 20/3/61.

BODINGTON, William James, *D.F.C.* Born 30/3/21. Comsd. 31/12/39. Maj. 31/12/52. ret. Cameronians 1/7/58.

BODY, Kenneth Marten, *C.B., C.M.G., O.B.E., o.* Born 9/6/83. Comsd. 21/12/00 Maj.Gen. 31/5/39 ret. 28/6/42.

BODY, Oliver Guy, *D.S.O., p.s.c.* Born 5/11/90. Comsd. 23/12/10. Col. 1/1/35 (15/4/38). ret. Staff *late* R.A. 17/3/46.

BODY, Owen John. Born 12/6/07. Comsd. 28/8/30. Maj. 14/6/45. *h.p. late* Lan. Fus. 5/12/47. ret. (Hon. Lt.-Col.) 5/12/47.

BODYCOMBE, Benjamin Owen. Born 4/12/19. Comsd. 11/5/40. Maj. 30/12/53. ret. R.A.S.C. 29/4/60.

BODYCOMBE, Gareth John. Born 29/9/18. Comsd. 7/9/40. Capt. 1/7/46 (12/7/47). ret. R.A.S.C. (Hon. Maj.) 9/8/51.

BOGG, Roger Thomas, *p.s.c.* Born 11/6/30. Comsd. 26/11/49. Maj. 11/6/64. ret. R. Anglian 17/5/66.

BOGGIS, Edmund Allan Theodore, *p.s.c.* Born 18/11/12. Comsd. 2/2/33. Maj. 1/7/46. ret. Wilts. (Hon. Lt.-Col.) 29/4/59.

BOGGIS, Thomas Arthur Wellesley. Born 28/7/01. Comsd. 19/4/41. Maj. (Asst. Paym.) 21/1/50. ret. R.A.P.C. 28/7/61.

BOGGS, William Woodney, *C.B.E., B.A., w.* Born 27/12/98. Comsd. 28/2/17. Brig. 29/9/49. ret. Staff *late* R.E. 12/3/52.

BOGLE, Benjamin Arthur Hugh. Born 9/4/15. Comsd. 29/8/35. Maj. 29/8/48. ret. R. Sigs 18/11/56.

BOILEAU, Dick Regnand Curzon, *D.S.O.* Born 29/1/02. Comsd. 31/8/22. Lt.-Col. 21/10/47. ret. R.B. (Hon. Col.) 5/8/54.

BOILEAU, Digby Whicher, *e.* Born 11/8/93. Comsd. 4/9/12. Col. 1/6/42 (31/12/43). ret. Staff *late* R.A.S.C. 19/3/48.

BOILEAU, Etienne Henry Tudor. Born 19/9/02. Comsd. 1/2/23. Maj. 1/2/40. ret. Somerset L.I. 18/8/46.

Digitized by Google

BOILEAU, Peter Mudie, *M.B.E., s.q.* Born 2/1/26. Comsd. 26/8/45. Maj. 2/1/60. ret. Q.D.G. (Hon Lt.-Col.) 22/8/67.

BOILEAU, Thomas Whicher, *O.B.E.* Born 30/8/04. Comsd. 27/8/24. Lt.-Col. 1/8/45. ret. R. Sigs. (Hon. Col.) 28/11/53.

BOKENHAM, Clifton Thomas, *M.B.E., p.s.c.* Born 13/5/16. Comsd. 4/7/40. Maj. 13/5/52. ret. Foresters 6/6/63.

BOKENHAM, Constance Mabel, *A.R.R.C.* Born 18/4/04. Appt. (Q.A.I.M.N.S.) 24/8/31. Maj. 1/2/49. ret. Q.A.R.A.N.C. 9/5/61.

BOL-CLARKE, *née* **CLARKE, Muriel Evelyn,** j.s.c. Born 25/6/20. Comsd. 5/10/44 (12/2/49). Maj. 5/10/55. ret. W.R.A.C. 26/11/63.

BOLAM, Frederick George. Born 17/5/13. Comsd. 27/1/41. Maj. 10/2/49. ret. R. Signals 3/4/64.

BOLGER, Mortimer James. Born 23/8/12. Comsd. 6/11/53. Maj. (Qr.-Mr.) 4/1/64. ret. R.C.T. 29/4/66.

BOLINGBROKE, John Reginald Harper, *M.B.E., D.C.M.* Born 4/6/85. Comsd. 2/10/21. Maj. 2/10/36. ret. Dorset R. 4/6/40.

BOLITHO, *Sir* **Edward Hoblyn Warren,** *K.B.E., C.B., D.S.O.* Born 20/4/82. Comsd. 21/12/00. Lt.-Col. (*Res. of Off.*) 10/10/18 (13/4/19). Lt.-Col. (*Army*) 13/4/19. ret. R.A. 13/4/19.

BOLLAND, Thomas Arthur William. Born 10/2/01. Comsd. 16/7/20. Maj. 1/8/38. ret. R. Ir. Fus. (Hon. Lt.-Col.) 14/1/49.

BOLLARD, Patrick Frank. Born 17/3/15. Comsd. 10/8/40. Maj. 17/3/51. ret. Q.R.I.H. 27/7/60.

BOLS, Eric Louis, *C.B., D.S.O., i.d.c., p.s.c.* Born 8/6/04. Comsd. 31/1/24. Lt.-Col. 29/10/46. ret. The King's R. (Hon. Maj.-Gen.) 8/1/48.

BOLSTER, George Richard Stair. Born 21/12/17. Comsd. 27/1/38. Maj. 27/1/51. ret. R.A. 8/12/60.

BOLT, Arthur Leonard, *M.B.E.* Born 28/10/05. Comsd. 22/10/41. Lt.-Col. (Qr.-Mr.) 2/10/58. ret. R.A. 28/10/60.

BOLTON, Edward Frederick, *D.S.O.* Born 27/8/97. Comsd. 24/11/15. Lt.-Col. 6/1/44. ret. The Queen's R. 14/5/48.

BOLTON, *Rev.* **George Henry Denne,** *M.A.* Born 23/2/16. Comsd. 2/1/42. 3rd Class 21/3/61. ret. R.A.Ch.D. 23/2/67.

BOLTON, John Stacey, *D.S.O., p.s.c.* Born 12/11/12. Comsd. 1/9/32. Lt.-Col. 1/4/53. ret. 10 G.R. (Hon. Col.) 30/1/61.

BOLTON, Lyndon, *D.S.O.* ■. Born 25/5/99. Comsd. 23/1/19. Maj. 1/8/38. ret. R.A. (Hon. Brig.) 1/10/45.

BOLTON, Ronald Dickeson, *C.B.E.* Born 16/1/03. Comsd. 31/1/23. Brig. 6/7/54. ret. Staff *late* R.A. 26/2/55.

BOLTON, Stephen Duncan, *p.s.c.* Born 26/3/26. Comsd. 20/1/46. Maj. 26/3/60. ret. 11 H. 19/9/67.

BOMFORD, Guy, *O.B.E.* Born 28/6/99. Comsd. 28/2/17. Lt.-Col. 1/8/42. ret. R.E. (Hon. Brig.) 8/9/48.

BOMPAS, William Michael Gwinnett, *B.A., p.t.s.c.* Born 16/11/20. Comsd. 29/3/41. Maj. 16/11/54. ret. R.A. 18/1/60.

BONAR, Daniel, *M.B.E.* Born 6/11/98. Comsd. 2/6/39. Maj. (Qr.-Mr.) 23/11/47. ret. H.L.I. 6/11/53.

BONAVITA, John. Lt. 8/12/00. Capt. (*Army*) 12/1/30. ret. R. Malta A. 23/8/26.

BOND, Alan George. Born 13/12/20. Comsd. 5/4/41. Maj. 13/12/54. ret. Q.D.G. 1/1/59.

BOND, Anthony. Born 18/2/19. Comsd. 24/9/59. Maj. (Qr.-Mr.) 19/3/68. ret. R.A. 1/4/68.

BOND, Arthur Herbert. Born 8/6/81. Comsd. 30/1/06. Lt.-Col. 6/12/30. ret. R.A.M.C. 8/6/36.

BOND, Ashley Raymond, *M.B.E., D.L.* Born 18/8/02. Comsd. 1/2/23. Capt. 12/5/34. (*Capt. Res. of Off. R.A.O.C. 9/2/40*). ret. Durham L.I. 11/2/38.

BOND, Frederick Agar. Born 15/4/06. Comsd. 3/12/40. Maj. (Qr.-Mr.) 6/6/52. ret. R.A.S.C. 30/10/53.

BOND, George Alexander, *C.B., C.B.E., M.I. Mech.E.* Born 31/12/01. Comsd. 31/12/24•• (29/1/27) Maj.-Gen. 15/8/55. ret. Staff 12/8/57.

BOND, James Hugh, *M.C., B.A.,* w., *p.s.c.* Born 8/12/15. Comsd 29/8/35. Lt.-Col. 2/12/56. ret. R.E. 7/5/60.

BOND, Richard Edwin. Born 10/3/93. Comsd. 8/8/17. Maj. 8/2/27 (17/10/27). ret. R.A.V.C. 1/4/37.

BOND, Richard Lawrence, *C.B., C.B.E., D.S.O., M.C., i.d.c., p.s.c.* Born 10/6/90. Comsd. 23/7/10. Maj.-Gen. 27/11/40 (15/4/41). ret. Staff *late* R.E. 16/5/46.

BOND, Thomas Richard. Born 5/12/16. Comsd. 22/12/40. Maj. 14/12/50 (30/8/52). ret. R.A.O.C. 26/4/58.

BOND, William Hayles, TN. Born 5/8/04. Comsd. 26/8/24. Lt.-Col. 12/4/49. ret. R.E. (Hon. Col.) 7/1/57.

BONE, Charles Roberts. Born 29/10/00. Comsd 23/12/40. Maj. (Asst. Paym.) 12/12/49. ret. R.A.P.C. 11/10/60.

BONE, Donald Richard, *T.D.* Born 28/9/12. Comsd. 28/9/35. Lt.-Col. 1/4/56. ret. R.A.S.C. 8/5/58.

BONELLA-FERGUSON, Stephen, *p.s.c.* Born 25/1/12. Comsd. 31/5/41. Maj. 25/1/48. ret. Q.O. Hldrs. 8/3/62.

BONHOMME, Colin McKenzie, *p.h., p.l.* Born 16/12/28. Comsd. 20/3/48. Capt. 16/12/55. ret. R.A. 28/10/60.

BONNER, Lionel Gordon, *M.C.* Born 25/1/81. Comsd. 8/6/15. Maj. (*Res. of Off.*) 10/12/19 (17/10/20). Maj. (*Army*) 17/10/20. *h.p. late* R.A. 17/10/20. ret. 17/10/20.

BONNER, Roy Percival, *M.B.E., p.s.c.* Born 27/9/17. Comsd. 2/11/40. Maj. 25/6/53. ret. R.A. 30/9/67.

BONNETT, Eric John Swithin. Born 15/7/94. Comsd. 15/2/22 (2/4/23). Col. 30/5/47 (7/8/48). ret. Staff *late* R.A.M.C. 6/12/54.

BOON, Cecil. Born 16/11/96. Comsd. 14/10/19. (18/12/20). Maj. 1/8/38. ret. R.A.S.C. 16/8/48.

BOON, James Bruce. Born 25/10/20. Comsd. 26/10/40. Maj. 25/10/54. ret. R.A.S.C. 18/7/61.

Digitized by Google

BOON, Patrick Goodisson, *O.B.E.* Born 30/3/00. Comsd. 16/7/19. Maj. 1/8/38. ret. Dorset R. (Hon. Lt.-Col.) 25/9/46.

BOOT, Frederick Walter. Born 27/10/09. Comsd. 7/11/41. Maj. (E. & M.O.) 20/5/53. ret. R.E. 27/10/62.

BOOTH, Alfred Charles, *M.C.* Born 1/9/83. Comsd. 27/3/26. Maj. (*Brev.*) 1/7/36. Maj. (Mechst. Off.) 30/1/37. ret. R.A.S.C. 1/9/38.

BOOTH, Benjamin Brodie, *s.* Born 15/6/19. Comsd. 8/7/39. Maj. 15/6/53. ret. R.A.O.C. 1/11/67.

BOOTH, Brian Derek McDonald. Born 20/7/27. Comsd. 21/12/47. Capt. 20/7/55. ret. Scots Greys (Hon. Maj.) 20/7/64.

BOOTH, Donald Bartleman, *M.I.C.E., M.I. Mech.E., p.s.c.* Born 10/8/08. Comsd. 10/8/31** (1/4/35). Lt.-Col. 2/11/51. ret. R.E.M.E. (Hon. Col.) 28/5/59.

BOOTH, Frank. Born 21/7/82. Comsd. 22/10/02. Lt.-Col. (*Res. of Off.*) 29/3/21 (1/3/25). Lt.-Col. (*Army*) 1/3/25. ret. R. Signals 1/3/25.

BOOTH, Frederick Ryder, *s.* Born 20/7/03. Comsd. 27/8/24. Lt.-Col. 30/1/48. ret. Empld. List 10/4/51.

BOOTH, George Maynard. Born 2/7/99. Comsd. 6/10/41. Maj. (Asst. Paym.) 14/9/49. ret. R.A.P.C. (Hon. Lt.-Col.) 2/7/59.

BOOTH, John Edwin. Born 12/1/13. Comsd. 31/8/33. Maj. 31/8/46. ret. North Staffords. 29/9/58.

BOOTH, Mabel, *R.R.C.* Appt. Q.A.I.M.N.S. 1/11/26. S. Comd. 1/2/49. ret. Q.A.R.A.N.C. (Hon. C. Comd.) 26/6/49.

BOOTH, Philip, *p.s.c.* Born 30/6/97. Comsd. 24/11/15. Lt.-Col. 2/7/40. ret. Oxf. & Bucks. L.I. (Hon. Col.) 8/12/47.

BOOTH, Thomas Macaulay, *D.S.O.* Born 10/4/74. Comsd. 2/5/95. Maj. (*Brev.* Lt.-Col.) ret. Gordons. 9/7/21.

BOOTH-JONES, Charles Ellison, *B.A.*, w., *M.I.E.E.* Born 12/12/19. Comsd. 1/7/39 Maj. 1/7/52. ret. R. Sigs. (Hon. Lt.-Col.) 28/12/61.

BOOTH-TUCKER, John Myron Douglas. Born 21/7/01. Comsd. 23/12/21. Maj. 23/12/38. ret. R.W.K. (Hon. Lt.-Col.) 23/5/55.

BOOTLE-WILBRAHAM, Lionel, *D.S.O., M.C., p.s.c.* Born 23/9/96. Comsd. 1/8/15. Col. 28/9/41 (17/11/42). ret. Staff *late* Ft. Gds. (Hon. Brig.) 6/8/49.

BORDA, Alfred Vincent. Born 14/12/13. Comsd. 21/9/39. Lt.-Col. 10/1/63. ret. R.M.A. 12/1/65.

BORDASS, William Harrison, *C.B.E., M.C., p.s.c.* Born 18/4/98. Comsd. 28/2/17. Col. 18/9/47 (6/10/47). ret. Staff *late* R.A. (Hon. Brig.) 16/5/50.

BORET, Christopher Michael. Born 31/1/31. Comsd. 3/8/51. Maj. 3/8/64. ret. R.A. 29/12/68.

BORG, Lewis Anthony. Born 27/10/13. Comsd. 2/9/40. Lt.-Col. 21/7/60. ret. R.M.A. 28/7/63.

BORG Stephen Joseph. Born 15/7/00. Comsd. 19/8/19 (21/2/21). Lt.-Col. 27/10/41. ret. R. Malta A 25/10/44.

BORG CARDONA, Hugh Joseph. Born 1/12/18. Comsd. 5/9/39. Maj. 5/9/52. ret. R.M.A. 1/12/66.

BORLEY, John McKenzie, *M.C.* Born 16/8/10. Comsd. 14/1/40. Maj. 16/8/46. ret. R.A. 16/8/65.

BORLEY, Murdo Malcolm, *A.M.B.I.M.* Born 5/2/12. Comsd. 13/10/41. Maj. 24/11/48. ret. R.E.M.E. (Hon. Lt.-Col.) 5/2/67.

BORRADAILE, Hugh Alastair, *C.B., D.S.O., n.d.c., p.s.c.* Born 22/6/07. Comsd. 30/8/26. Maj.-Gen. 29/3/58. ret. Staff *late* Inf. 29/3/63. (Col. D. & D.)

BORRADAILE, Ronald George, *M.B.E., M.C., p.s.c.* Born 14/7/14. Comsd. 30/8/34. Lt.-Col. 21/6/57. ret. Camerons (Emp. List 1) 29/10/59.

BORRETT, Clifford John, *M.B.E.* Born 9/2/20. Comsd. 27/7/41. Maj. 9/2/54. ret. R.A. 3/8/59.

BORRETT, Lewis Kitchener, *M.B.E.* Born 4/9/15. Comsd. 9/4/58 (25/4/58). Capt. (Qr.-Mr.) 7/2/60. ret. P.W.O. 26/4/63.

BORTHWICK, Robert George. Born 9/5/15. Comsd. 15/9/52. Capt. (E. & M.O.) 13/9/56. ret. R.E. 9/5/60.

BORTHWICK, William Sangster, *G.M.*, EM. Born 17/7/16. Comsd. 24/2/44. Maj. 17/7/52. ret. R.E. 19/5/58.

BORWICK, Michael George, *D.L.*, Born 27/3/16. Comsd. 27/3/37. Lt.-Col. 3/9/54. ret. Greys (Emp. List 1) 1/5/57.

BORWICK, Peter Henry Edward. Born 2/7/21. Comsd. 10/7/41. Maj. 2/7/55 (7/7/55). ret. S.C.L.I. 1/9/61.

BOSANQUET, Neville Richard Gustavus, *p.s.c.* Born 10/10/11. Comsd. 27/8/31. Lt.-Col. 23/2/54. ret. R.W.F. 1/9/60.

BOSHER, Leslie James. Born 15/11/11. Comsd. 1/9/44. Maj. (Qr.-Mr.) 18/1/56. ret. R. Signals 15/11/64.

BOSSARD, John William, *C.B.E.* Born 8/6/07. Comsd. 29/1/36 (29/1/43). Col. 29/4/55. ret. Staff *late* R.E. 1/12/59.

BOSTOCK, Charles Mendelssohn, *F.I.Mech.E., M.I.C.E.* Born 29/8/89. Comsd. 1/7/17 (1/5/21). Col. 16/2/42 (1/10/42). ret. R.E.M.E. (Hon. Brig 11/1/47.

BOSTON, *Lord, M.C., D.L.* Born 14/7/97. Comsd. 7/4/16. Maj. 4/5/30. ret. Gren. Gds. 1/6/35.

BOSWELL, Henry FitzGibbon, *O.B.E., M.A.*, w., n.a.d.c., *p.s.c., f.s.c.* (US). Born 6/1/15. Col. 12/1/62. ret. Staff *late* R.E. 10/8/67.

BOSWELL, Robert Knight, ENG. Born 23/7/20. Comsd. 21/12/39. Maj. 21/12/52. ret. R.E. 13/9/61.

BOSWELL, Stanley Lewis. Born 24/8/97. Comsd. 26/5/37. Maj. (E.M.A.E.) 9/8/46. ret. R.E.M.E. 31/8/48.

BOTES, Peter Richard Beverley, *M.C.* Born 8/9/22. Comsd. 5/12/42. Maj. 8/9/56. ret. R. Tks. 12/6/62.

BOTHAM, John, *p.s.c.* Born 23/3/14. Comsd. 9/10/39 (3/4/16). Maj. 9/10/49. ret. Border (Hon. Lt.-Col.) 31/12/56.

BOTT, James Edward, *M.I.Mech.E.* Born 7/2/22. Comsd. 23/1/43. Maj. 15/9/56. ret. R.E.M.E. 31/8/64.

BOTT, John Elsing. Born 25/2/18. Comsd. 21/9/40. Maj. 22/3/53. ret. R.A. 23/9/58.

BOTTING, Ernest Leopold, *M.A.*, w., *F.I.E.E., M.I.Mech.E.*, E.M. Born 10/9/99. Comsd. 20/9/18. ret. R.E. (Hon. Col.) 28/10/57.

Digitized by Google

BOTTOMLEY, Arthur Horatio. Born 4/5/14 Comsd. 8/3/57. Maj. (G.E.) 24/2/65. ret. R.E 4/5/68.

BOUCHER, George. Born 7/9/38. Comsd. 25/7/59. Capt. 25/7/65. ret. R.U.R. 18/9/67.

BOUCHER-MYERS, Bertram Williams Sydney, *D.S.O.* Born 1/6/17. Comsd. 10/10/38 (31/12/39). Maj. 10/10/51. ret. Lan. R. (P.W.V.) 25/1/59.

BOUCHIER, Clare Brayton, *C.B.E., M.C., z.* Born 1/9/98. Comsd. 5/7/17. Col. 16/11/44 (7/12/44). ret. Staff *late* R.T.R. 12/11/51.

BOUGHEY, John Henry. Born 11/3/21. Comsd. 23/7/44. Capt. (S.S.C.) 23/7/50. ret. R.A. (Hon. Capt.) 30/7/68.

BOUGHTON, David John. Born 1/2/13. Comsd. 4/7/40. Maj. 1/2/49. ret. S.C.L.I. 1/2/68.

BOUGHTON, Percy. Born 18/3/09. Comsd. 28/10/51 (18/3/52). Maj. (Qr.-Mr.) 17/6/60. ret. Kings. 17/6/62.

BOULD, Hubert Douglas. Born 12/10/18. Comsd. 20/7/40. Lt.-Col. 20/9/60. ret. R. Sigs. 10/3/62.

BOULTER, Hereward Emanuel, *C.B.E., D.S.O., p.s.c.* Born 12/6/11. Comsd. 29/1/31. Brig. 22/8/62. ret. Staff *late* Inf. 20/11/64.

BOULTER, Raymond. Born 28/9/25. Comsd. 17/1/58. Capt. (Qr.-Mr.) 17/1/64. ret. 14/20 H. 31/3/68.

BOULTON, John Robert, *t.* Born 24/4/28. Comsd. 15/7/48. Maj. 15/7/61. ret. R.C.T. 31/3/68.

BOURKE, Henry Sackville Joynt, *D.S.O., O.B.E., M.C., D.L.* Born 25/8/00. Comsd. 18/12/19. Col. 2/4/46 (4/4/46). ret. Staff *late* R.A. (Hon. Brig.) 23/3/47.

BOURKE, Leslie Ernest, *C.B.E., p.s.c.* Born 19/3/03. Comsd. 30/1/24. Maj. (*Brev.*) 1/1/39. Maj. 30/1/41. ret. R.A. (Hon. Brig.) 2/4/47.

BOURNE of Atherstone, *The Lord, G.C.B., K.B.E., C.M.G., i.d.c., p.s.c.* Born 5/10/02. Comsd. 31/1/23. Gen. 26/8/57. ret. Staff 29/4/60.

BOURNE, Alfred Reginald. Born 12/5/11. Comsd. 1/10/40. Maj. (Qr.-Mr.) 1/10/52. 2 E. Anglian 12/5/64.

BOURNE, Christopher Ralph, *p.l.* Born 2/5/28. Comsd. 21/10/48. Capt. 21/10/54. ret. R.A. 28/3/61.

BOURNE, Christopher Ray, *B.A.*, SVY. Born 5/10/18. Comsd. 4/8/39. Col. 3/8/64. ret. Staff *late* R.E. 7/7/65.

BOUSFIELD, Guy Malcolm Tott, *T.D.* Born 20/2/15. Comsd. 24/8/39. Maj. 20/2/51. ret. R.A.S.C. 19/9/58.

BOUSFIELD, Maurice Jay, *t.* Born 15/5/22. Comsd. 27/11/41. Maj. 30/4/58. ret. R.A.S.C. 28/2/64.

BOUSTEAD, *Sir* **John Edmund Hugh,** *K.B.E., C.M.G., D.S.O., M.C.* Born 14/4/95. Comsd. 6/3/19 (19/2/21), Capt. (*Res. of Off.*) 10/6/26 (4/4/35). Capt. 1/3/27. *Brev. Maj.* 1/1/33. Hon. Col. 7/12/46. ret. Gordons 4/4/35.

BOUSTED, Gilbert John, *O.B.E.* Born 9/9/02. Comsd. 13/3/39. Lt.-Col. (Qr.-Mr.) 9/4/51. ret. Emp. List (2) 30/7/59.

BOUSTED, Henry Lawrence Home. Born 18/10/98. Comsd. 1/5/17. Maj. (*Brev.*) 1/7/35. Maj. 1/8/38. ret. Essex R. (Hon. Lt.-Col.) 23/1/48.

BOUVERIE-BRINE, James Ivor, *p.s.c.* Born 9/10/15. Comsd. 30/1/36. Maj. 30/1/49. ret. R.A.O.C. (Hon. Lt.-Col.) 1/4/60.

BOVILL, Reginald Walter. Born 4/10/99. Comsd. 20/12/18. Maj. 1/8/38. ret. Devon R. (Hon. Lt.-Col.) 28/1/49.

BOVILL, William Frederick, *O.B.E.* Born 4/2/05. Comsd. 30/8/24. Maj. 30/8/41. ret. 5th Innis. D.G. 23/2/46.

BOW, Sidney Gordon, *M.B.E.* Born 30/3/10. Comsd. 21/2/40. Maj. (Qr.-Mr.) 21/2/52. ret. R. Sigs. (Hon. Lt.-Col.) 30/3/63.

BOWDEN, Claude Evelyn, *M.I.Mech.E.* Born 11/10/97. Comsd. 1/7/17 (7/8/20). Lt.-Col. 16/10/44. ret. R.A.M.C. 9/5/46.

BOWDEN, George Naismith. Born 16/5/30. Comsd. 28/5/49. Maj. 16/5/64. ret. Gen. List 15/8/68.

BOWDEN, Gilbert Edwin, *M.C.* Born 4/10/88. Comsd. 7/11/14. Maj. 24/4/35. Hon. Lt.-Col. 28/4/44. ret. Loyal R. 4/10/38.

BOWDEN, John Wallace Guy, *C.B.E., B.A., p.s.c.* Born 25/9/15. Comsd. 1/2/47. Lt.-Col. 14/2/61. ret. Q.O.H. (Emp. List 1). (Hon. Col.) 21/3/63.

BOWDEN, Sylvia Ethel, j.s.c. Born 15/9/18. Comsd. 2/11/42 (1/2/49). Maj. 2/11/53. ret. W.R.A.C. 17/7/61.

BOWDER, Geoffrey Maurice. Born 3/12/34. Comsd. 6/8/54. Maj. 30/6/67. ret. R.A. 1/10/68.

BOWDERY, Charles Dudley, *M.C.* Born 15/3/93. Comsd. 26/8/16 (8/12/18). Capt. 6/2/28. *Brev. Maj.* (*Res. of Off.*) 1/9/39. Hon. Lt.-Col. 30/4/48. ret. Durham L.I. 31/1/33.

BOWEN, Frederick Hugh, *M.B.E., p.s.c.* Born 11/5/11. Comsd. 29/1/31. Lt.-Col. 28/7/52. ret. L.F. 3/2/58.

BOWEN, *Rev.* **Howard Charles Campbell,** *B.A.* Born 30/3/13. Comsd. 20/11/41. 3rd. Class 20/5/53. ret. R.A.Ch.D. 30/3/63.

BOWEN, Thomas Cottrell Wilcox, *O.B.E.* Born 27/6/98. Comsd. 19/2/16. Lt.-Col. 9/8/41. *A.p. late* R.E. 5/7/47. ret. (Hon. Brig.) 5/7/47.

BOWEN, Thomas Jim, *M.C., M.A., p.s.c., p.s.c.(n).* Born 21/7/17. Comsd. 1/10/39. Col. 8/7/66. ret. (late Inf.) 1/2/68.

BOWEN, William Herbert, *M.B.E.* Born 15/9/04. Comsd. 26/8/41. Maj. (E.M.A.E.) 23/6/51 (1/7/51). ret. R.E.M.E. 15/9/59.

BOWER, George Alexander, *O.B.E.* Born 4/10/00. Comsd. 30/6/39. Maj. (Qr.-Mr.) 12/8/48. ret. Emp. List (2) (Hon. Col.) 8/11/54.

BOWER, Norman Iliffe, *O.B.E.* Born 7/5/08. Comsd. 2/2/28. Lt.-Col.. 12/10/50 ret. R. Sigs. 1/6/54.

BOWER, *Sir* **Roger,** *K.C.B., K.B.E., p.s.c.* Born 13/2/03. Comsd. 1/2/23. Lt.-Gen. 29/11/56. ret. Staff 17/8/60.

BOWER, William Albert, *M.B.E.* Born 10/10/88. Comsd. 25/2/33. Maj. (I.R.E.M.) 25/2/45. ret. R.E. 6/12/47.

BOWER, William Hay. Born 30/10/17. Comsd. 27/1/38. Maj. 27/1/51. ret. P.W.O. 30/7/58.

BOWERMAN, Eric Robert Marchant, *o.* Born 28/7/09. Comsd. 29/1/31 (3/9/32). Lt.-Col. 1/10/49. ret. R.A.O.C. (Hon. Col.) 19/7/58.

Digitized by Google

BOWERS, Herbert Maunsel. Born 3/11/83. Comsd. 27/1/04. Maj. (*Res. of Off.*) 10/10/22 (1/2/25). Maj. (*Army*) 1/2/25. ret. Hampshire R. 1/2/25.

BOWERS, Patrick Lewis, *p.s.c.* Born 13/7/03. Comsd. 30/8/23. Maj. 30/8/40. ret. R.W.F. (Hon. Lt.-Col.) 30/1/54.

BOWES, George William. Born 3/2/97. Comsd. 4/2/39. Maj. (E.M.A.E.) 30/7/48. ret. R.E.M.E. (Hon. Lt.-Col.) 5/1/53.

BOWIE, Donald Cameron, *O.B.E., M.B., F.R.C.S.(Edin.).* Born 31/1/97. Comsd. 29/8/18 (1/10/19). Col. 1/6/47 (8/8/48). ret. Staff *late* R.A.M.C. 7/2/50.

BOWIE, Thomas Chalmers, *M.B.* Born 28/4/89. Comsd. 21/1/16 (1/1/17). Maj. 21/1/28. ret. R.A.M.C. 21/1/36.

BOWKER, Charles Harington, *p.s.c.* Born 28/8/05. Comsd. 4/2/26. Col. 1/1/53. ret. Staff *late* Inf. 4/9/57.

BOWLES, Charles Alfred. Born 22/3/21. Comsd. 27/4/41. Maj. (Qr.-Mr.) 1/10/59. ret. R.A. 1/4/68.

BOWLES, Ronald George Lushington, *T.D., p.s.c.* Born 10/3/16. Comsd. 24/8/39. Maj. 10/3/52. ret. R.A.S.C. (Hon. Lt.-Col.) 19/12/60.

BOWLEY, Robert Keith Lyon, *p.t.s.c.* Born 26/8/30. Comsd. 10/1/53. Maj. 8/8/65. ret. R.C.T. 1/1/69.

BOWLEY, Ronald Graham. Born 2/2/05. Comsd. 3/9/25. Maj. 3/9/42. ret. R. Leicesters. (Hon. Lt.-Col.) 1/6/55.

BOWLY, Geoffrey Richard Marriott. Born 27/4/00. Comsd. 15/12/19. Lt. 15/12/21. *Brev. Maj.* (*Res. of Off.*) 17/4/41. ret. R. War. R. 1/5/35.

BOWMAN, Albert David, *M.C.*■. Born 13/5/13. Comsd. 31/12/39. Maj. 5/12/49. ret. R.A. 31/3/58.

BOWMAN, Richard Henry. Born 17/5/98. Comsd. 21/12/17. Capt. 7/5/34. Hon. Maj. 8/6/48. ret. P.W. Vols. 16/5/35.

BOWMAN, William, *M.B.E.* Born 5/11/20. Comsd. 1/1/57 (11/2/57). Capt. (Qr.-Mr.) 4/9/61. ret. L.F. 1/3/66.

BOWRA, Edward Valentine, *O.B.E.* Born 23/10/96. Comsd. 28/7/15. Brig. 18/8/48. ret. Staff *late* R.E. 1/9/50.

BOWRING, Florence May. Born 12/8/14. Appt (Q.A.I.M.N.S.) 15/3/43. Maj. 15/3/55. ret. Q.A.R.A.N.C. 12/2/66.

BOWRING, John Humphrey Stephen, *C.B., O.B.E., M.C., M.A.,* w., *F.I.C.E.,* j.s.s.c., *p.s.c.* Born 13/2/13. Comsd. 31/8/33. Maj.-Gen. 14/4/65. ret. Staff *late* R.E. 3/8/68.

BOWRING, John Recanati, *O.B.E., M.C., p.s.c.* Born 23/8/99. Comsd. 25/1/18. Maj. 1/8/38. ret. 9th L. (Hon. Col.) 5/4/49.

BOWSER, Gerald Charles Mather. *p.s.c.* Born 16/11/13. Comsd. 30/8/34 (12/2/36). Maj. 30/8/47. ret. R. Sussex. 1/6/57.

BOWSER, Philip Randolph, G. Born 29/12/96. Comsd. 19/8/17. Maj. 14/9/37. ret. R.A. (Hon. Col.) 21/10/46.

BOWYER, Peter. Born 21/10/27. Comsd. 1/2/48. Capt. 21/10/54 (5/5/55). ret. R.E. 31/3/62.

BOX, Antony William, *M.B., D.M.R.D., p.s.c.* Born 6/2/13. Comsd. 1/5/38. Lt.-Col. 29/11/53 (19/2/54). ret. R.A.M.C. 3/1/62.

BOX, George Edwin, *M.B.E.* Born 15/7/95. Comsd. 15/7/39. Maj. (N. M.) 23/3/47. ret. R.A.M.C. 15/7/55.

BOX, Ronald Jenkin. Born 12/3/05. Comsd. 11/1/41. Maj. (D.O.) 31/1/51. ret. R.A. 12/3/60.

BOXALL, John Richard. Born 9/5/12. Comsd. 16/10/43. Maj. (Qr.-Mr.) 24/4/55. ret. R.A.S.C. 9/5/65.

BOXALL, Roy Albert. Born 23/2/30. Comsd 16/12/49. Capt. 16/12/55. ret. R.A. 31/3/61.

BOXER, Charles Ralph. Born 8/3/04. Comsd. 31/1/24. Maj. 31/1/41. ret. R. Lincoln R. 23/12/47.

BOXER, Hugh Myles, *M.C.* Born 10/7/98. Comsd. 19/7/16. Capt. 15/11/27. *Brev. Maj.* (*Res. of Off.*) 2/9/39. ret. Lincoln R. 10/12/36.

BOXSHALL, Reginald Alfred. Born 23/8/96. Comsd. 17/3/15. Col. 24/11/44 (14/12/44). ret. Staff *late* Inf. (Hon. Brig.) 22/2/49.

BOYCE, Arthur, *D.S.O.,* j.s.s.c., *p.s.c.* Born 19/3/07. Comsd. 29/1/27. Col. 1/4/52. ret. Staff *late* Inf. 3/11/60.

BOYCE, Harry Carlisle, *C.B.E., p.s.c.* Born 19/8/02. Comsd. 31/1/23. Lt.-Col. 30/6/47. ret. R.A. (Hon. Col.) 10/4/55.

BOYCOTT, Charles Arthur, *M.B.E., p.s.c.* Born 25/8/15. Comsd. 29/8/35. Maj. 29/8/48. ret. Suffolk 3/4/56.

BOYCOTT, Gerard Peter Hilton, *C.B.E., B.A.,* w., j.s.s.c., *p.s.c.* Born 25/2/09. Comsd. 31/1/29. Col. 13/4/54. ret. Staff *late* R.E. (Hon. Brig.) 16/3/62.

BOYCOTT, Stephen James Branthwaite, G†, *p.l.* Born 26/12/15. Comsd. 30/1/36 (28/8/37). Maj. 30/1/49. ret. R.A. 29/3/58.

BOYD, Colin Ian Langdon. Born 12/1/19. Comsd. 25/8/38. Capt. 1/7/46. ret. Cheshire R. 24/12/48.

BOYD, Derek Gerald Burdett, *B.A.,* w., j.s.s.c. (US), *p.s.c.* Born 22/10/13. Comsd. 31/8/33. Maj. 31/8/46. ret. R.E. (Hon. Lt.-Col.) 2/9/53.

BOYD, Ian Herbert Fitzgerald, *C.B., C.B.E., B.A.,* w., *p.s.c.,* EM. Born 21/12/07. Comsd. 1/9/27. Maj.-Gen. 27/5/60. ret. Staff *late* R.E. 24/1/63. (Col. Comdt. R.E.)

BOYD, John Brooke. Born 21/10/20. Comsd. 28/12/40. Capt. 21/10/47. ret. K.O.S.B. 31/12/47.

BOYD, John Frederick. Born 23/6/05. Comsd. 15/2/41. Lt.-Col. (Qr.-Mr.) 25/4/58. ret. R.E. 23/12/60.

BOYD, *Sir* **John Smith Knox,** *Knt., O.B.E., M.D., F.R.C.P.* Born 18/9/91. Comsd. 5/4/18 (1/6/20). Col. 1/7/41 (30/5/44). ret. Staff *late* R.A.M.C. (Hon. Brig.) 1/1/47.

BOYD, Lionel Cecil, *O.B.E.* Born 17/5/96. Comsd. 4/10/17 (18/12/17). Col. 13/1/46 (10/7/46). ret. Staff *late* R. Sigs. 13/10/49.

BOYD, Philip McCandlish, *M.B.E., M.C., p.s.c.* Born 3/5/16. Comsd. 31/5/41. Lt.-Col. 29/9/60. ret. R.A. 2/2/63.

BOYD, Robert Taylor, *M.B.E.* Born 29/5/21. Comsd. 10/4/43. Maj. 29/5/55. ret. R.A.P.C. 4/4/66.

BOYD, Victor Robert Hugo, *p.s.c.* Born 23/7/19. Comsd. 1/7/39. Maj. 1/7/52. ret. R.A. 9/9/60.

BOYDELL, Margaret Hall, *T.D.* Born 31/3/11. Comsd. 31/3/36 (8/2/50). Lt.-Col. 25/3/57. ret. W.R.A.C. 26/6/61.

Digitized by Google

BOYELDIEU, Rene. Born 25/7/16. Comsd. 12/7/41. Lt.-Col. 24/10/59. ret. R.A.S.C. 28/7/61.

BOYES, George. Born 17/2/07. Comsd. 15/6/42. Maj. (N.M.) 21/2/53. ret. R.A.M.C. 17/2/61.

BOYLAN, Edward Antony, *p.l.* Born 24/2/25. Comsd. 28/10/44. Maj. 24/2/59. ret. R.A. 1/3/59.

BOYLAND, James Newton. Born 22/8/13. Comsd. 13/7/41. Lt.-Col. 20/11/56. ret. R. Signals 22/8/68.

BOYLE, Alasdair David Forbes, *p.s.c.* Born 28/11/19. Comsd. 1/7/39. Maj. 1/7/52. ret. A. & S.H. 28/2/58.

BOYLE, Charles Leofric, *O.B.E., o.* Born 9/3/99. Comsd. 23/1/19. Maj. 1/8/38. ret. R.A. (Hon. Lt.-Col.) 3/3/49.

BOYLE, Charles Roger Cavendish, *D.S.O.* Born 16/8/86. Comsd. 20/4/07. Capt. 17/5/15. *Lt.-Col. (Army)* 31/8/22. ret. Oxf. & Bucks. L.I. 31/8/22.

BOYLE, Henry Aleysius, *M.B.* Born 16/1/91. Comsd. 14/8/19 (1/6/20). Lt.-Col. 15/8/42. ret. R.A.M.C. (Hon. Brig.) 24/9/48.

BOYLE, Hugh MacCormac, *O.B.E., M.C.* Born 18/9/97. Comsd. 7/4/16. Maj. 15/9/37. ret. R. Ir. Fus. (Hon. Col.) 3/9/48.

BOYLE, John, *M.R.C.S., L.R.C.P.* Born 27/5/08. Comsd. 7/6/34. Col. 4/9/58. ret. Staff *late* R.A.M.C. 19/1/65.

BOYLE, Margaret Amy, *M.B.E.* Born 26/2/28. Comsd. 22/4/50 (6/11/52). Maj. 22/4/62. ret. Q.A.R.A.N.C. 26/10/66.

BOYLE, Robert Vereist, *p.s.c.* Born 17/12/07. Comsd. 1/9/27. Lt.-Col. 24/4/48. ret. Loyals 24/5/52.

BOYNE, Geoffrey Alastair Nisbet, *p.s.c.* Born 1/12/17. Comsd. 26/8/37. Maj. 26/8/50. ret. R. Sussex. 24/12/57.

BOYS, Neil MacPherson. Born 24/8/18. Comsd. 1/3/41. Maj. 2/6/53. ret. R.W.F. 29/4/59.

BRABAZON, James Patrick. Born 28/6/86. Comsd. 15/3/16. Lt. 15/9/17. ret. R.A. 28/6/21.

BRABAZON, Robert Edward Fitzgerald, *M.C.* Born 6/1/98. Comsd. 21/12/17. Maj. 1/8/38. ret. Inniskilling Fus. 26/4/47.

BRACKEN, Charles Edward Ernest. Born 6/9/08. Comsd. 26/11/42. Lt.-Col. (E.M.A.E.) 18/11/59. ret. R.E.M.E. 6/9/63.

BRACKEN, Sidney Ernest, *M.B.E.* Born 14/3/10. Comsd. 1/2/41. Lt.-Col. (Staff Qr.-Mr.) 25/6/60. ret. R.A.S.C. (Emp. List 2) 1/10/64.

BRACKENBURY, Robert Henry Langton, *O.B.E.,* Born 20/4/03. Comsd. 30/1/24. Capt. 25/11/36. ret. R.A. 27/3/39.

BRADDELL, John Monckton Armstead, *C.B.E.* Born 17/5/08. Comsd. 2/2/28. Brig. 21/7/62. ret. staff late R.A.P.C. 17/5/68.

BRADDELL, Lewis Arthur Rochford. Born 1/2/94. Comsd. 3/9/12. Capt. 3/3/16. *h.p. late* Inniskilling Fus. 8/11/24. ret. 23/1/26.

BRADER, Ronald Winfield. Born 11/11/17. Comsd. 6/5/44. Lt.-Col. 11/12/60. ret. R. Signals 12/11/67.

BRADFORD, Berenger Colborne, *D.S.O.**, *M.B.E., M.C., p.s.c.* Born 15/10/12. Comsd. 1/9/32. Col. 28/6/55 (3/12/56). ret. Staff *late* Inf. (Hon. Brig.) 12/1/59.

BRADFORD, Charles James. Born 6/1/06. Comsd. 30/8/26. Maj. 3/2/44. *h.p. late* North'd Fus. 10/10/46. ret. (Hon. Lt.-Col.) 3/5/47.

BRADFORD, Frank William Percy, *M.B.E., p.s.c.* Born 23/5/07. Comsd. 1/9/27. Brig. 15/8/57. ret. Staff *late* R. Sigs. 29/9/59.

BRADFORD, Gervase Robert. Born 11/7/31. Comsd. 11/7/52 (1/8/52). Maj. 11/7/65. ret. R.A. 1/1/68.

BRADFORD, John Mussage Kitson, *D.S.O., p.s.c.* Born 4/11/11. Comsd. 27/8/31. Lt.-Col. 17/7/54. ret. Dorset (Emp. List 1) 9/12/59.

BRADFORD, John William. Born 3/12/13. Comsd. 19/1/53. Capt. (E. & M.O.) 6/7/56. ret. R.E. 1/4/61.

BRADFORD, Reginald. Born 19/9/01. Comsd. 18/11/43. Maj. (Qr.-Mr.) 26/6/49. ret. R.A.S.C 9/8/55.

BRADFORD, Stanley Frederick Gandy, *B.Sc.* Born 3/6/23. Comsd. 18/4/50 (1/5/53). Maj. 20/2/61. ret. R.A.E.C. 1/1/67.

BRADING, Norman Baldwin, *C.M.G., C.B.E.* Born 25/5/96. Comsd. 12/2/16 (19/7/16). Lt.-Col. 1/10/43. ret. E. Surrey (R. Hon. Brig.) 21/3/49.

BRADLEY, Arthur, *M.B.E.* Born 23/6/03. Comsd. 3/12/40. Maj. (Qr.-Mr.) 25/6/50. ret. Seaforth 29/5/57.

BRADLEY, *Rev.* **Charles John Henry William Andrew,** *O.B.E.* Born 28/7/10. Comsd. 11/12/43. 2nd Class 1/6/59. ret. R.A.Ch.D. 1/7/62.

BRADLEY, Denis James. Born 21/5/13. Comsd. 29/11/39. Maj. 21/5/49. ret. R.A.S.C. 10/12/60.

BRADLEY, Francis Lewis. Born 12/8/15. Comsd. 18/2/46. Maj. (Qr.-Mr.) 18/2/58. ret. R.A.O.C. 12/8/68.

BRADLEY, Hugh Worgan Ogden. Born 5/1/20. Comsd. 3/7/39. Maj. 3/7/52. ret. Gren. Gds. 30/4/58.

BRADLEY, Kenneth Walker, *M.B.E.* Born 6/10/08. Comsd. 16/7/40. Lt.-Col. 2/11/51. ret. R.A.O.C. 13/8/63.

BRADLEY, Robert Oswald. Born 26/7/00. Comsd. 16/6/40. Maj. (D.O.) 31/1/49. ret. R.A. 26/7/55.

BRADLEY, William James, *M.C.* Born 27/8/86. Comsd. 19/3/16. Maj. 1/2/43. ret. R.A.E.C. (Hon. Lt.-Col.) 11/10/46.

BRADLEY-WILLIAMS, William Picton, *D.S.O.* Born 9/10/90. Comsd. 22/5/12. Lt.-Col. 15/1/36. Hon. Col. 30/10/45. ret. *late* K.O.Y.L.I. 9/10/40.

BRADNOCK, Charles Norman. Born 10/8/99. Comsd. 21/8/18. Lt. 21/2/20. *h.p. late* The Queen's R. 6/9/22. ret. 6/9/27.

BRADSHAW, Arthur, *M.M.* Born 19/6/83. Comsd. 3/3/23. Maj. (Qr.-Mr.) 3/3/38. ret. D.C.L.I. 19/6/38.

BRADSHAW, George Rowley *C.B., C.B.E., p.s.c.* Born 1/7/98. Comsd. 28/2/17. Brig. 1/7/52. ret. Staff *late* R.A. 17/8/53.

BRADSHAW, Humphrey Ian. Born 1/5/99. Comsd. 21/8/18. Maj. 1/8/38. ret. Gordons (Hon. Lt.-Col.) 1/9/46.

Digitized by Google

BRADSHAW, Laurence Henry. Born 12/7/05. Comsd. 29/1/25. Maj. 29/1/42. ret. Som. L.I. (Hon. Lt.-Col.) 29/5/56.

BRADSHAW, Patrick Glendower Pole. Born 7/11/09. Comsd. 30/1/30. Lt.-Col. 12/4/52. ret. R.A. 1/6/57.

BRADSHAW, Thomas. Born 24/6/02. Comsd. 31/12/44. Maj. (Qr.-Mr.) 16/6/56. ret. Border. 24/6/57.

BRADY, George Clifford. Born 31/8/13. Comsd. 12/6/44. Maj. 14/2/50. ret. R.E.M.E. 30/3/62.

BRADY, Kathleen Mary, *R.R.C.* Born 15/11/06. Appt. (Q.A.I.M.N.S.) 1/11/26. Col. 27/10/52. ret. Q.A.R.A.N.C. 15/11/53.

BRADY, Patrick Joseph. Born 5/1/18. Comsd. 2/7/39. Maj. 2/7/52. ret. R.Ir.F. 24/8/58.

BRAIN, Albert Hugo. Born 26/10/88. Comsd. 8/12/09. Maj. (*Res. of Off.*) 7/7/23 (25/11/36). Maj. 18/1/29. ret. R.A.S.C. 25/11/36.

BRAIN, Ronald Thompson, *M.C., B.A., w., p.s.c.* Born 18/10/09. Comsd. 29/8/29. Lt.-Col. 14/7/51. ret. R.E. 19/6/53.

BRAINE, Stanley Sidney. Born 20/2/03. Comsd. 12/7/44. Maj. (Qr.-Mr.) 10/4/50. ret. R.E.M.E. 20/8/58.

BRAITHWAITE, Archibald Douglas George, G. Born 24/8/11. Comsd. 1/9/32 (3/2/34). Maj. 1/7/46. ret. R.A. 8/2/55.

BRAITHWAITE, Frank Ronald. Born 29/9/10 Comsd. 7/7/45. Maj. (D.O.) 7/2/56. ret. R.A 5/11/62.

BRAITHWAITE, Garnett Edward. Born 13/11/04. Comsd. 27/8/24. Maj. 27/8/41. ret. R.W. Fus. (Hon. Lt.-Col.) 6/9/47.

BRAITHWAITE, Michael Robert, *p.s.c.* Born 7/11/10. Comsd. 7/11/31. Lt.-Col. 23/1/53. ret. R. Norfolk 1/6/58.

BRAKES, Herbert Anthony, *M.B.E., p.s.c.* Born 13/8/09. Comsd. 19/12/40. Brig. 19/12/63. ret. R.A.O.C. 27/8/64.

BRAMBLE, Clifford Charles Vernon, *B.E.M.* Born 27/12/07. Comsd. 15/1/42. Maj. (E.M.A.E.) 8/9/52. ret. R.E.M.E. 27/12/60.

BRAMELD, William Sherwood, *D.S.O., M.C.,* G. Born 6/12/20. Comsd. 26/7/42. Maj. 6/12/54 ret. R.A. 8/11/59.

BRAMLEY, Frederick, *M.B.E.* Born 29/1/95. Comsd. 29/7/38. Maj. (T.O.M.) 29/7/38. ret. R. Signals 29/1/50.

BRAMWELL, Christopher Addison, *p.s.c.* Born 8/5/27. Comsd. 15/2/47. Maj. 8/5/61. ret. R.E. 8/5/67.

BRAMWELL, Stephen Oliver, *M.B.E., M.B., F.F.A.R.C.S.* Born 23/2/14. Comsd. 22/10/37. Col. 25/5/61. ret. Staff *late* R.A.M.C. 18/9/65.

BRAMWELL DAVIS, Ronald Albert, *C.B., D.S.O.*[a], *n.d.c., p.s.c.* Born 8/10/05. Comsd. 3/9/25. Maj.-Gen. 29/11/55. ret. Staff 6/3/60.

BRANCKER, Francis Henry Sefton Dulany. Born 30/5/19. Comsd. 1/7/39. Maj. 1/7/52. ret. Queens Surreys 8/8/60.

BRANDER, Maxwell Speker, *C.B., O.B.E., F.I. Mech.E.* Born 11/10/84. Comsd. 29/8/06. Maj.-Gen. 28/1/36. ret. Staff 11/10/41.

BRANDON, David William. Born 12/10/16. Comsd. 9/3/40. Maj. 12/10/52. ret. R.A. 17/3/58.

BRANDON, John Gibson. Born 8/6/00. Comsd. 22/2/43. Maj. (Qr.-Mr.) 5/2/49. ret. R. Sigs. 4/1/55.

BRANDON, Robert Joseph, *p.s.c.,* G(*y*). Born 8/7/18. Comsd. 26/1/39. Maj. 26/1/52. ret. R.A. (Hon. Lt.-Col.) 7/8/62.

BRANDWOOD, Peter James Ward, *M.C.* Born 20/9/17. Comsd. 24/8/39. Maj. 25/8/52. ret. Border 30/3/59.

BRANFORD, John Harold. Born 24/9/12. Comsd. 2/2/33. Maj. 1/7/46. ret. R.A. (Hon. Lt.-Col.) 26/2/54.

BRANNON, Allan Cuthbert. Born 25/8/90. Comsd. 28/8/18 (14/12/20). Capt. (*Res. of Off.*) 6/12/25 (29/6/35). Capt. 1/4/29. *Brev. Maj.* (*Res. of Off.*) 6/9/39. ret. R. Tank Corps. 29/6/35.

BRANSBURY, Stuart Ponsonby Bramsden, *o.* Born 4/5/10. Comsd. 30/1/30. Col. 1/1/56. ret. R.A.O.C. 22/6/61.

BRANSBY-WILLIAMS, Morgan Edward, *p.s.c.* Born 21/8/16. Comsd. 27/8/36. Maj. 27/8/49. ret. R.A. (Hon. Lt.-Col.) 12/11/58.

BRANSCOMBE, John Stanley Graham. Born 28/6/98. Comsd. 12/9/17. Maj. 1/8/38. ret. Green Howards (Hon. Lt.-Col.) 30/6/47.

BRANSON, Charles William Powell. Born 9/10/02. Comsd. 1/2/23. Maj. 1/2/40. ret. Oxf. & Bucks. L.I. (Hon. Lt.-Col.) 25/6/48.

BRANT, William Harold, *M.B.E.* Born 16/1/13. Comsd. 16/2/52 (12/11/52). Maj. (Qr.-Mr.) 4/8/61. ret R.W.F. 18/1/65.

BRANTON, Thomas. Born 27/11/20. Comsd. 30/7/43. Maj. 2/2/58 (2/2/59). ret. R.A. 10/4/61.

BRASSEY, *Hon.* **David Henry.** Born 16/9/32. Comsd. 22/9/51. Maj. 16/9/66. ret. Gren. Gds. 1/11/67.

BRAVANT, Bernard Frederick James. Born 16/4/10. Comsd. 14/7/42. Maj. (Qr.-Mr.) 9/11/53. ret. R.A. 30/11/60.

BRAY, Alan Edward, *O.B.E., M.C.,* G. Born 11/10/13. Comsd. 31/8/33. Lt.-Col. 8/1/55. ret. R.A. 21/3/59.

BRAY, Donald Harry Arthur, *B.E.M., M.I.E.E.,* ee. Born 9/4/22. Comsd. 4/3/50. Maj. 22/3/58. ret. R.E.M.E. 11/10/62.

BRAY, Eustace Arthur, *O.B.E., M.C.* Born 6/8/84. Comsd. 10/10/03. Lt.-Col. 4/11/31. ret. E. York. R. 10/10/33.

BRAY, George Edward Theodore. Born 30/4/12. Comsd. 28/1/32. Maj. 1/7/46. ret. Kings Own. 19/8/57.

BRAY, Ronald. *M.I.E.E.* Born 3/10/19. Comsd. 8/5/44. Lt.-Col. 16/10/59. ret. R.E.M.E. 8/2/65.

BRAY, Roy John, *y*[*]. Born 19/3/17. Comsd. 31/5/41. Maj. 19/3/53. ret. R.A. 14/6/58.

BRAY, Walter Luke, *M.B.E., D.C.M., M.M.* Born 21/8/96. Comsd. 26/5/39. Maj. (Qr.-Mr.) 24/7/47. ret. W.G. 21/8/51.

BRAY, William, *M.C.* Born 9/2/87. Comsd. 17/1/17. Lt. 17/7/18. *Capt.* (*Army*) 3/5/22. *h.p. late* Gloster R. 3/5/22. Hon. Maj. 26/8/49. ret. 3/5/22.

Digitized by Google

BRAYNE, Harold George, EM. Born 13/8/17. Comsd. 17/4/41. Maj. 13/8/51. ret. R.E. (Hon. Lt.-Col.) 29/9/60.

BRAZENOR, Alfred, *L.D.S., F.D.S.* Born 26/7/00. Comsd. 2/5/27. Col. 23/2/51. ret. Staff *late* R.A.D.C. 9/8/55.

BRAZIER-CREAGH, *Sir* **Rupert,** *K.B.E., C.B., D.S.O., i.d.c., p.s.c.* Born 12/12/09. Comsd. 29/8/29. Maj.-Gen. 18/12/57. ret. Staff *late* R.A. 2/10/61.

BREADMORE, William John, l.m. Born 3/7/23. Comsd. 12/5/45. Maj. 3/7/57. ret. R.A.O.C. 1/9/63.

BREBNER, Ian Cunningham, *p.s.c.* Born 16/2/18. Comsd. 27/1/38 (26/7/39) Maj. 27/1/51. ret. 6 G.R. (Hon. Lt.-Col.) 2/10/64.

BREDEN, Neville Percy, *C.B.E., M.B.* Born 30/11/04. Comsd. 11/3/31 (11/3/32). Lt.-Col. 12/3/47. ret. R.A.M.C. (Hon. Col.) 14/11/52.

BREDIN, Alexander Edward Craven, *D.S.O., M.C., D.L.,* j.s.s.c., *p.s.c., f.s.w.* Born 6/1/11. Comsd. 29/1/31. Brig. 16/2/62. ret. Staff *late* Inf. 8/8/63

BREEDS, James Leighton. Born 25/8/97. Comsd. 20/12/18. Maj. 1/8/38. ret. R. Sussex R. 27/10/48.

BREENE, Cyril Patrick. Born 7/3/28. Comsd. 22/12/48. Capt. 22/12/54. ret. R.A. 30/4/61

BREESE, Charles Fred Osborn, *C.B.E.,* j.s.s.c.(US), *p.s.c.* Born 1/1/16. Comsd. 29/8/35. Brig. 1/1/66. ret. Staff *late* Inf. 1/5/66.

BREHAUT, Kenneth Frederick. Born 6/9/18. Comsd. 26/1/39. Maj. 28/1/52. ret. Y. & L. 27/10/68.

BREMNER, Donald Stuart Ogilvy. Born 3/12/07. Comsd. 30/8/30. Maj. 1/7/46. ret. E. Lan. R. 9/6/54.

BRENCHLEY, Raymond Basil, *M.B.I.M., M.I.E.R.E.,* e.e. Born 16/4/15. Comsd. 26/1/42. Col. 17/6/63. ret. Staff *late* R.E.M.E. 11/7/68.

BRENCHLEY, Ronald Edward. Born 19/10/00. Comsd. 20/9/39. Maj. (E. & M.O.) 31/3/49. ret. R.E. 28/11/55.

BRENNAN, Anthony Vincent John, G†. Born 9/9/20. Comsd. 11/2/41. Maj. 9/9/54. ret. R.A. 29/4/59.

BRENNAN, Edward Lionel. Born 10/1/07. Comsd. 1/1/45. Maj. (O.E.O.) 6/3/54. ret. R.A.O.C. 10/1/60.

BRENNAN, James Robert. Born 28/1/12. Comsd. 10/9/51 (8/4/52). Capt. (T.I.G.) 21/7/55. ret. R.A. 31/10/60.

BRENNAN, James Wilfred. Born 20/4/01. Comsd. 14/7/21. Lt.-Col. (Staff Paym. 1st Class) 25/12/47. ret. R.A.P.C. 26/12/51.

BRENNAN, Michael Ward, *p.s.c.* Born 15/1/14. Comsd. 30/8/35. Lt.-Col. 11/2/57. ret. Stafford 1/4/60.

BRENNAN, Thomas Geoffrey, *C.B.E., D.S.O., p.s.c., y.* Born 14/1/09. Comsd. 9/6/29 (9/12/30). Col. 12/8/54. ret. Staff *late* R.A. 30/1/59.

BRENNAN, William Brian Francis, *C.B., M.B.* Born 23/5/07. Comsd. 28/9/30 (28/7/31). Maj-Gen. 29/10/63. ret. Staff *late* R.A.M.C. 23/5/67.

BRENNEN, Arthur. Born 8/7/84. Comsd. 4/1/28. Maj. (O.E.O. 1st Class) 14/10/37. ret. R.A.O.C. 8/7/39.

BRENNEN, William Edward Lindsley. Born 14/2/11. Comsd. 8/9/45. Maj. (O.E.O.) 21/12/59. ret. R.A.O.C. 14/2/66.

BRENTFORD, Peter Michael. Born 13/10/28. Comsd. 22/12/48. Maj. 22/12/61 (3/12/62). ret. R.A. 19/9/67.

BRERETON, Peter Hugh MacDonald. Born 22/7/21. Comsd. 8/8/42. Maj. 31/7/55. ret. R.A. 13/4/59.

BRETHERTON-HAWKSHEAD-TALBOT, John Talbot, *M.C.* Born 19/5/94. Comsd. 17/9/13. Lt.-Col. 19/11/38. ret. (*late* R. War. R.) 3/9/46.

BRETLAND, Peter Maynard, *M.B., D.M.R.D.* Born 11/2/23. Comsd. 19/1/47. Lt.-Col. 2/3/62. ret. R.A.M.C. 31/7/66.

BRETT, Denys Anthony Taaffe, *p.s.c.* Born 7/7/16. Comsd. 27/8/36. Maj. 27/8/49. ret. R. Berks. 12/4/58.

BRETT, George Albert, *D.S.O., M.C.* Born 27/9/92. Comsd. 4/11/16. Lt.-Col. 1/11/39. ret. S. Wales Bord. 4/9/43.

BRETT, Helen Patience Kathleen, *A.R.R.C.* Born 26/4/10. Appt. (Q.A.I.M.N.S.) 1/6/39. Col. 28/1/64. ret. Q.A.R.A.N.C. 30/9/66.

BRETT, Lancelot Granville. Born 5/8/12. Comsd. 19/3/41. Maj. 24/11/48. ret. R.A.O.C. (Hon. Lt.-Col.) 5/8/67.

BRETTELL, Donald Cecil. Born 3/11/21. Comsd. 21/1/42. Maj. 3/1/55. ret. R.E. 3/9/68.

BREWER, Edward Claridge. Born 12/5/01. Comsd. 23/12/21. Lt.-Col. (Staff Paym. 1st Class) 16/9/52. ret. R.A.P.C. (Hon. Col.) 10/2/60.

BREWER, Edward Peter Ulrick, *F.I.Mech.E.* Born 29/3/02. Comsd. 2/9/3/25** (1/9/30). Lt.-Col. 11/8/48. ret. R.E.M.E. (Hon. Col.) 29/ /56.

BREWER, William Stanley. Born 20/11/02. Comsd. 27/3/40. Maj. (E. & M.O.) 20/11/49. ret. R.E. 15/7/54.

BREWIN, John Verinder, *M.C.* Born 13/8/94. Comsd. 4/8/16 (30/8/16). Maj. 1/8/38. ret. North'n R. (Hon. Lt.-Col.) 16/11/48.

BREWIN, Peter Whittington, *M.I.Mech.E.* Born 17/3/25. Comsd. 3/11/45. Lt.-Col. 12/4/66. ret. R.E.M.E. 1/6/68.

BREWIN, William. Born 4/12/14. Comsd. 15/2/43. Maj. (T.O.T.) 6/9/55. ret. R. Signals 4/12/67.

BREWIS, Geoffrey Sydney, *D.S.O.* Born 9/4/91. Comsd. 5/10/10. Lt.-Col. 26/8/36. ret. *late* Welch R. 9/4/41.

BREWIS, Hewitt Errington, *p.s.c.* Born 13/11/16. Comsd. 2/9/39. Lt.-Col. 1/7/60 (2/12/60). ret. R.C.T. 28/11/66.

BREWITT, Arthur Claude, *M.C.* Born 12/3/92. Comsd. 7/8/15 (3/5/16). Capt. (*Res. of Off.*) 22/9/22 (5/10/31). Capt. 2/3/24. *Brev. Maj.* (*Res. of Off.*) 1/9/39. ret. K.O.S.B. 5/10/31.

BRIANT, Ernest Stanley. Born 13/11/01. Comsd. 1/7/39. Maj. (Qr.-Mr.) 20/1/49. ret. R.A.S.C. 13/11/56.

BRIANT, Kenneth Charles, *C.B.E.* Born 3/8/11. Comsd. 14/9/41. Col. 10/3/57. ret. R.E.M.E. 3/8/66.

BRICE, Eric Gordon, *O.B.E.* Born 8/6/09. Comsd. 25/9/41. Lt.-Col. (T.O.T.) 24/11/55. ret. R. Signals 8/6/64.

Digitized by Google

BRICE, Kenneth. Born 20/12/19. Comsd. 6/2/59. Capt. (Qr.-Mr.) 26/10/62. ret. S.C.L.I. 31/10/64.

BRICE, Maurice Raymond. Born 8/11/13. Comsd. 4/11/44. Lt.-Col. 31/8/55. ret. R.A.O.C. 6/4/61.

BRICE, Sydney John. Born 23/11/98. Comsd. 1/5/17. Maj. 1/8/38. ret. Somerset L.I. 24/1/46.

BRICKELL, Charles Henry, *M.B.E.* Born 7/6/07. Comsd. 6/7/42. Maj. (E.M.A.E.) 3/7/54. ret. R.E.M.E. 1/7/58.

BRICKLES, Richard Thomas. Born 13/3/09. Comsd. 17/2/40. Maj. (Qr.-Mr.) 4/1/52. ret. A.C.C. 13/3/58.

BRICKMAN, Eric, *D.S.O., p.s.c.* Born 20/8/00. Comsd. 24/12/20. Brig. 1/7/52. ret. Staff *late* Inf. 27/11/52.

BRICKMAN, Ivan Pringle, *C.B., C.B.E.* Born 14/5/91. Comsd. 19/11/19. Brig. & Chf. Paymr. 1/2/51. Ret. R.A.P.C. 29/4/53.

BRICKNELL, John Mortimer, *p.s.c.* Born 26/7/25. Comsd. 1/9/45. Maj. 26/7/59. ret. R.E. 28/10/61.

BRIDDON, Alan. Born 31/10/19. Comsd. 16/1/44. Maj. 7/5/55 (18/1/56). ret. R.M.P. 1/7/67.

BRIDGE, George Allman, *M.C., M.B.* Born 12/3/90. Comsd. 28/2/18 (1/5/19). Col. 30/6/40 (15/7/43). ret. Staff *late* R.A.M.C. 15/4/47.

BRIDGE, Robert Peel, *o.* Born 11/10/08. Comsd. 31/1/29. Lt.-Col. 15/5/49. ret. R.A.O.C. (Hon. Col.) 1/11/50.

BRIDGEMAN, *The Visct., K.B.E., C.B., D.S.O., M.C., p.s.c.* Born 1/4/96. Comsd. 18/7/15. Capt. 1/4/21. *Brev. Maj.* 1/1/32. *Brev. Lt.-Col.* 1/7/35. Hon. Maj.-Gen. 16/5/51. ret. Rifle Bde. 18/11/37. (*H.M. Lieut. Shropshire*).

BRIDGEMAN, *Hon.* **Henry George Orlando,** *D.S.O., M.C.* Born 15/8/82. Comsd. 23/7/01. Lt.-Col. (*Res. of Off.*) 3/11/18 (18/5/19). ret. R.A. 18/5/19.

BRIDGEMAN, Roger Orlando. Born 4/10/89. Comsd. 4/10/10. Capt. (*Res. of Off.*) 20/12/14 (18/1/28). Capt. 27/2/15. *Brev. Maj.* 3/6/19. *A.p. late* Rifle Bde. 15/9/27. ret. 18/1/28.

BRIDGES, James Louis. Born 27/5/21. Comsd. 31/12/39. Maj. 31/12/52. ret. R. Warwick 1/3/61.

BRIDGEWATER, Philip Alexander Clement. Born 6/8/10. Comsd. 29/1/31. Maj. 1/7/46. ret. 5 D.G. 1/9/53.

BRIDGWATER, Myrtal Mary. Born 27/12/14. Comsd. 1/2/49. Maj. 22/3/55. ret. Q.A.R.A.N.C. 1/8/68.

BRIDLE, Eric Horace Jesse. Born 10/4/15. Comsd. 17/10/53. Maj. (Tfc. Offr.) 17/7/60. ret. R. Signals 10/4/68.

BRIERLEY, Geoffrey Teale, *C.M.G., D.S.O.,* G. Born 14/7/73. Comsd. 1/4/93. Col. 22/11/21 (21/2/23). ret. Staff *late* R.A. 14/7/30.

BRIERLEY, John Buckley, *M.B.E., M.C., B.A., p.s.c.* Born 18/7/12. Comsd. 1/9/32 (3/2/34). Lt.-Col. 1/5/55. ret. Worc. R. (Emp. List 1) 8/5/58.

BRIERLEY, William Thomas, *D.C.M.* Born 13/1/92. Comsd. 17/2/32. Maj. (Dist. Off.) R.A. 8/3/47.

BRIERLY, Michael Learoyd. Born 13/12/16. Comsd. 29/10/39. Maj. 16/9/52. ret. R.A.S.C. 1/12/60.

BRIFFA, Alfred Peter, *E.D.* Born 26/8/16. Comsd. 3/9/39. Maj. 26/8/52. ret. R.M.A. 12/9/64.

BRIFFA, Gerald William, *O.B.E., o.* Born 19/2/10. Comsd. 3/1/31. Lt.-Col. 12/4/51. ret. R.A.O.C. 19/2/65.

BRIGGS, Bernard Walter, *M.C.* Born 6/12/14. Comsd. 27/4/40. Lt.-Col. 17/2/58. ret. R. Leicesters (Emp. List 1) 27/9/61.

BRIGGS, Ernest Roy. Born 11/3/15. Comsd. 31/5/54. Maj. (N.M.) 8/5/63. ret. R.A.M.C. 11/3/68.

BRIGGS, Geoffrey Charles, *p.s.c.* Born 19/5/15. Comsd. 19/5/36. Maj. 19/5/49. ret. L.F. 5/5/58.

BRIGGS, Geoffrey Harry, *D.F.C.* Born 22/3/18. Comsd. 22/1/38. Capt. 27/1/46. ret. C. G'ds. 12/7/46.

BRIGGS, James Trant. Born 21/11/12. Comsd. 17/2/41. Maj. 24/11/48. ret. R.A.O.C. (Hon. Lt.-Col.) 17/5/58.

BRIGGS, Raymond, *C.B., D.S.O., p.s.c.* Born 19/1/95. Comsd. 23/11/15 (31/3/17). Maj.-Gen. 14/5/44 (16/1/46). ret. Staff *late* R.T.R. 25/3/47.

BRIGGS, Thomas Jarvis Smith. Born 7/10/09. Comsd. 16/1/41. Maj. (Qr.-Mr.) 29/6/60. ret. R.A. 7/10/62.

BRIGGS, Thomas Moodie Robertson. Born 30/9/01. Comsd. 30/9/21** (18/12/24). Col. 20/8/49. ret. Staff *late* R.A.S.C. 14/11/53.

BRIGHT, Cyril Percy Christopher Sibthorp. *C.B.E., p.s.c.* Born 6/6/03. Comsd. 29/8/23. Brig. 1/7/52. ret. Staff *late* R.E. 1/3/57.

BRIGHT, Kenneth Donald, *O.B.E., D.L., p.s.c.* Born 16/2/16. Comsd. 21/1/40. Lt.-Col. 22/10/60. ret. R.H.F. 21/9/62.

BRIGHT, Robert Henry, *C.B.E., M.B.I.M., p.t.s.c.* Born 20/11/12. Comsd. 1/9/32. Brig. 24/6/60. ret. Staff *late* R.A.C. 26/11/64.

BRIGHTMAN, Morris Reginald Charles, *p.s.c.* Born 17/12/16. Comsd. 27/8/36. Maj. 17/10/49. ret. 3 E. Anglian 29/5/60.

BRIGHTY, Sidney George, G. Born 25/6/12. Comsd. 11/5/41. Maj. 25/6/48. ret. R.A. (Hon. Lt.-Col.) 28/7/58.

BRINCKMAN, *Sir* **Roderic Napoleon,** *Bt., D.S.O., M.C.* Born 27/12/02. Comsd. 28/8/24. Maj. 28/8/41. ret. Gren. G'ds. (Hon. Col.) 3/5/47.

BRIND, James Lindesay, *D.S.O., p.s.c.* Born 29/8/09. Comsd. 29/8/29. Brig. 5/7/59. ret. Staff *late* Inf. 11/11/61.

BRIND, Peter Holmes Walter, *C.B.E., D.S.O., i.d.c.,* j.s.s.c., *p.s.c.* Born 16/2/12. Comsd. 28/1/32. Maj.Gen. 9/12/64 (14/6/65). ret. Staff *late* Inf. 20/7/67.

BRIND, Victor Charles, *D.S.O., M.C.* Born 6/8/87. Comsd. 17/9/14. Maj. (*Res. of Off.*) 13/11/30 (6/8/32). Maj. (*Army*) 6/8/32. Hon. Lt.-Col. 1/1/47. ret. R.A. 6/8/32.

BRINDLEY, Leslie Edward, *p.s.c.* Born 2/9/17. Comsd. 29/3/41. Maj. 10/7/53. ret. R.E. 31/8/62.

BRINKLEY, William Hayward, *p.s.c.* Born 24/5/13. Comsd. 31/8/33. Lt.-Col. 15/9/55. ret. R. Anglian 24/5/68.

Digitized by Google

BRISTOW, Frank William, *T.D.* Born 9/3/13. Comsd. 24/8/39. Maj. 9/3/49. ret. R.A.S.C. (Hon. Lt.-Col.) 29/3/60.

BRISTOW, Frederick Edward, *A.M.B.I.M.* Born 1/1/20. Comsd. 22/6/40. Maj. 1/1/54. ret. R.A.O.C. 26/4/68.

BRISTOW, Stanley Alfred, *M.B.E.* Born 3/12/13. Comsd. 13/2/50. Maj. (T.O.T.) 20/1/60. ret. R. Signals 3/12/66.

BRISTOW, Stephen Anstie, G., *pl.* Born 14/1/26. Comsd. 12/5/45. Maj. 14/1/60. ret. R.A. 18/6/60.

BRITTAIN JONES, Jack, *C.B.E.* Born 18/11/99. Comsd. 21/8/18. Capt. 2/4/33. ret. Black Watch 1/2/37.

BRITTEN, Charles Edward. Born 2/7/15. Comsd. 30/1/36. Maj. 30/1/49. ret. 3 E. Anglian 24/6/58.

BRITTEN, Charles Richard, *O.B.E., M.C.* Born 25/6/94. Comsd. 8/8/14. Col. (*Brev.*) 1/7/36 (1/7/37). (*Subst.*) 1/7/36 (16/7/38). ret. Staff *late* Ft. Gds. (Hon. Brig.) 13/9/46.

BRITTEN, George Vallette, *C.B.E., p.s.c.* Born 19/3/09. Comsd. 29/8/29. Brig. 24/2/58. ret. Staff *late* Inf. 11/6/61.

BRITTEN, John Reginald, *M.C., p.s.c.* Born 2/3/10. Comsd. 28/8/30. Maj. 1/7/46. ret. Northamptons (Hon. Lt.-Col.) 15/1/59.

BRITTEN, Patrick Charles, *p.s.c.* Born 22/1/17. Comsd. 28/1/37. Lt.-Col. 1/11/56. ret. Gren. Gds. 3/12/62.

BRITTON, John Bolton Graddon, f.m. Born 23/10/15. Comsd. 10/8/42. Lt.-Col. 1/1/56. ret. R.A.O.C. 16/2/63.

BRITTON, Roy, *p.l.* Born 21/6/29. Comsd. 20/8/48. Capt. 21/6/56. ret. R.A. 27/5/58.

BRITTOROUS, Francis, *C.B.E., D.S.O., M.C.* Born 1/2/96. Comsd. 16/9/16 (17/11/16). Maj. 1/8/38. ret. Manch. R. (Hon. Brig.) 28/10/46.

BROACH, Robert Bruce. Born 8/1/17. Comsd. 10/1/42. Maj. 8/1/53. ret. R.A.S.C. 13/1/58.

BROAD, *Sir* **Charles Noel Frank,** *K.C.B., D.S.O., p.s.c.* Born 29/12/82. Comsd. 17/5/05. Lt.-Gen. 6/7/38 (4/3/40). ret. Staff *late* R.T.C. 17/11/44.

BROAD, John, C. Born 17/10/17. Comsd. 1/1/41 Maj. 3/5/53. ret. R.E. 8/5/58.

BROADHURST, Albert George Wilson. Born 6/7/91. Comsd. 4/1/16 (11/6/16). Maj. 1/8/35 ret. R.A.P.C. (Hon. Lt.-Col.) 31/8/48.

BROADHURST, William Francis. Born 18/6/93. Comsd. 22/6/31. Maj. (Dist. Off.) 22/6/43. ret. R.A. 21/6/48.

BROADWOOD, John, *M.C.* Born 21/9/90. Comsd. 5/3/17. Maj. (*Brev.*) 1/1/31. Maj. 11/5/32. Hon. Lt.-Col. 11/6/46. ret. R. Scots 25/11/36.

BROCK, Edward Albert Parry. Born 19/4/89. Comsd. 31/7/14. Col. 1/1/38 (24/9/41). ret. Staff *late* R.A.M.C. 23/1/47.

BROCK, James Hugh. Born 22/12/15. Comsd. 15/2/41. Maj. 22/12/51. ret. R.W.K. 7/9/60.

BROCKES, Harry Graham, *T.D.* Born 19/4/18. Comsd. 24/8/39. Maj. 24/8/52. ret. R.A. 21/8/60.

BROCKHURST, Cyril Elcomb, *O.B.E., M.C.* Born 5/6/95. Comsd. 1/6/15 (31/3/17). Maj. 19/1/35. Hon. Lt.-Col. 30/8/45. ret. Green Howards 20/11/38.

BROCKHURST, Kenneth. Born 30/3/14. Comsd. 18/1/41. Maj. 30/3/50 (13/3/50). ret. R.A.S.C. 30/3/61.

BROCKLEBANK, Giles Royds, *D.S.O., M.C.,* G. Born 13/6/11. Comsd. 1/9/32 (3/2/34). Maj. 1/7/46. ret. R.A. (Hon. Lt.-Col.) 15/6/54.

BROCKLEHURST, Arthur Evers, *C.B., D.S.O., i.d.c., p.s.c.* Born 20/7/05. Comsd. 3/9/25 (2/2/26). Maj.-Gen. 27/6/57. ret. Staff *late* R.A. 20/6/61.

BROCKLEHURST, George Bertram. Born 10/3/23. Comsd. 24/10/42. Capt. 12/3/55. ret. R.A. 11/3/62.

BROCKS, Arthur William, *M.B.E., M.C.* Born 17/8/88. Comsd. 20/12/14. Capt. (*Res. of Off.*) 29/12/19 (14/5/27). Capt. 22/1/21. ret. Essex R. 14/5/27.

BRODERICK, Brian John Kevin, *p.t.s.c. g.s., tt.* Born 16/1/29. Comsd. 22/12/48. Maj. 22/12/61. ret. R.A. 1/4/68.

BRODHURST, Hugh Maynard. Born 1/6/03. Comsd. 31/1/24. Maj. 31/1/41. *h.p. late* S. Stafford R. 17/9/45. ret. 19/9/45.

BRODIE, Alexander Clare Cunningham, *D.S.O., O.B.E., M.C.* Born 10/7/12. Comsd. 1/9/32. Lt.-Col. 5/4/56 ret. B.W. (Emp. List 1) *late* Int. 14/1/61.

BRODIE, Douglas Gordon. Born 27/11/98. Comsd. 26/5/16. Maj. 1/6/38. ret. R.A. (Hon. Lt.-Col.) 8/5/47.

BRODIE, Eric Fraser Stuart, G. Born 24/5/00. Comsd. 17/7/19. Col. 14/6/49. ret. Staff, *late* R.A. 29/7/54.

BRODIE, Ronald Herman. Born 30/3/91. Comsd. 5/10/10. *Resigned 17/7/12.* Comsd. 10/6/14. Maj. 5/9/31. ret. Cameronians 11/12/33.

BRODIE, Thomas, *C.B., C.B.E., D.S.O., p.s.c.* Born 20/10/03. Comsd. 20/4/24 (3/2/26). Maj.-Gen. 15/8/53. ret. Staff 1/1/57.

BRODLEY, Cyril. Born 12/11/26. Comsd. 2/6/56. Maj. (T.O.T.) 7/8/68. ret. R. Signals 24/8/68.

BRODRIBB, John Harry George, *M.B., F.F.R.* Born 5/3/15. Comsd. 29/11/41. Lt.-Col. 6/10/59. ret. R.A.M.C. 10/12/63.

BROKE, Robert Straton, *C.B., O.B.E., M.C., B.A., i.d.c.,* j.s.s.c., *p.s.c.* Born 15/3/13. Maj.-Gen. 30/11/63 (1/2/64). ret. Staff *late* R.A. 26/7/66. (C.C. Comdt. R.A.).

BROKE-SMITH, William, *p.s.c.* Born 28/2/12. Comsd. 28/1/32. Lt.-Col. 6/10/53 ret. R.A. 3/3/58.

BROMHEAD, John, *p.s.c.* Born 29/10/15. Comsd. 30/1/36 (28/8/37). Maj. 30/1/49. ret. R.E. 31/10/58.

BROMHEAD, John Launcelot. Born 4/10/09. Comsd. 15/3/42. Maj. 1/7/46. ret. R.A.P.C. (Hon. Lt.-Col.) 4/1/65.

BROMHEAD, Robert Benjamin Gonville, *C.B.E., p.s.c., f.s.c.(US).* Born 26/12/13. Comsd. 31/8/33. Col. 5/10/60. ret. Staff *late* Inf. 6/10/66.

BROMILEY, Norman Philip, *p.s.c.* Born 27/9/21. Comsd. 23/3/40. Maj. 27/9/55. ret. 8 H. 6/6/58.

BROMILOW, Henry Mesnard, *p.s.c.* Born 27/9/10. Comsd. 29/8/30. Maj. 1/7/46. ret. 15/19 H. (Hon. Lt.-Col.) 1/1/54.

BROMLEY, David Henry, TN. Born 29/11/25. Comsd. 13/5/45. Maj. 29/11/59. ret. R.E. 15/8/64.

Digitized by Google

BROMLEY-GARDNER, Richard, *M.C., p.s.c.* Born 21/6/21. Lt.-Col. 1/5/62. ret. R.H.F. 31/3/68.

BROOK, Colin Lawrence. Born 12/10/20. Comsd. 16/12/49. Capt. 16/12/55. ret. R.A. 30/3/61.

BROOK, George Stuart. Born 16/3/10. Comsd. 30/1/30. Lt.-Col. 12/4/52. ret. R.A. 29/10/57.

BROOK, Griffith William Teck. Born 3/6/22. Comsd. 14/6/45. Maj. 3/6/56. ret. K.O.S.B. 20/10/58.

BROOK, Michael Garside. Born 24/11/31. Comsd. 24/10/53. Capt. 14/5/59. ret. R.E. 2/12/68.

BROOK, Reginald David, *M.C., p.s.c.* Born 25/4/19. Comsd. 1/7/39. Maj. 1/7/52. ret. R.N.F. 2/12/61.

BROOK-FOX, Robert Evelyn, *O.B.E., M.C.,* n.a.d.c., j.s.s.c., *p.s.c.* Born 20/8/18. Comsd. 25/8/38. Lt.-Col. 18/5/60. ret. R.A. 20/8/68.

BROOKE, Arthur Reginald, *p.s.c.* Born 5/4/17 Comsd. 20/7/40. Lt.-Col. 1/5/59. ret. R. Sigs. 3/5/61.

BROOKE, Francis Kendall. Born 1/7/02. Comsd. 1/2/23. Maj. 1/2/40. ret. R.T.R. (Hon. Lt.-Col.) 26/7/47.

BROOKE, Frank Hastings, *C.B., C.B.E., D.S.O. i.d.c., p.s.c.* Born 18/3/09. Comsd. 31/1/29. Maj., Gen. 23/5/57. ret. Staff *late* Inf. 2/4/62. (Col. Welch).

BROOKE, *Sir* **George Francis Cecil,** *Bt., M.B.E.* Born 30/3/16. Comsd. 27/8/36. Maj. 27/8/49. ret. 17/21 L. 20/7/58.

BROOKE, Harold. Born 5/1/02. Comsd. 13/7/42. Maj. (E.M.A.E.) 12/8/49 (1/7/51). ret. R.E.M.E. 28/1/56.

BROOKE, Henry James Sinclair, *O.B.E., p.s.c.* Born 20/2/10. Comsd. 28/8/30. Lt.-Col. 9/9/52. ret. Emp. List (1) *late* R.W.K. (Hon. Col.) 19/10/58.

BROOKE, Henry Strangeways Von Pirch. Born 4/7/20. Comsd. 24/12/39. Maj. 4/7/54. ret. R.A. 29/9/60.

BROOKE, John Acton. Born 5/8/83. Comsd. 20/5/05. Lt.-Col. 2/11/25. *h.p. late* 5th Innis. D.G. 2/11/29. ret. 2/5/30.

BROOKE, Oliver George, *C.B.E., D.S.O.* Born 3/7/11. Comsd. 27/8/39. Col. 4/9/56. ret. Staff *late* Inf. (Hon. Brig.) 28/3/59.

BROOKE, Robert Astur Ingham. Born 19/7/00. Comsd. 16/7/19. Maj. 1/8/38. ret. K.O.Y.L.I. (Hon. Lt.-Col.) 22/7/50.

BROOKE-WEBB, Alexander Vernon, *p.s.c.* Born 30/11/10. Comsd. 28/8/30. Maj. 1/7/46. ret. R.A. (Hon. Lt.-Col.) 22/7/54.

BROOKER, George Michael, G†. Born 28/4/26. Comsd. 13/1/46. Maj. 28/4/60. ret. R.A. 28/1/61.

BROOKING, Granville Reginald Arthur, *p.s.c.* Born 29/11/12. Comsd. 29/11/35** (27/8/37). Lt.-Col. 25/8/57. ret. 4/7 D.G. (Emp. List 1) 30/11/60.

BROOKS, Alfred, *B.Sc.,* x., *p.t.s.c.* Born 2/9/16. Comsd. 18/1/41. Lt.-Col. 1/7/59. ret. R.E.M.E. 12/9/65.

BROOKS, Bernard Clifford. Born 6/7/89. Comsd. 1/7/17 (13/11/20). Capt. (*Res. of Off.*) 12/4/23 (6/7/37). Capt. 26/3/28. *Brev. Maj.* (*Army*) 1/9/39. ret. R.A.S.C. 6/7/37.

BROOKS, Edford. Born 6/1/14. Comsd. 26/4/55. (22/10/56). Maj. (W.E.O.) 18/7/64. ret. R.E.M.E. 6/1/67.

BROOKS, Edgar James. Born 23/6/15. Comsd. 17/10/53 (4/11/53). Capt. (Tfc. Offr.) 20/2/59. ret. R. Sigs. 23/9/61.

BROOKS, Frederick. Born 20/3/06. Comsd. 4/8/40. Maj. 20/3/46. ret. R.A.S.C. 31/12/54.

BROOKS, John Edward, *M.B.* Born 21/9/92. Comsd. 16/6/15 (1/1/17). Lt.-Col. 27/9/41. ret. R.A.M.C. (Hon. Col.) 1/3/47.

BROOKS, Maurice Gerald. Born 23/6/10. Comsd. 3/11/43. Maj. (E. & M.O.) 19/9/54. ret. R.E. 23/6/60.

BROOKS, Peter Nelson, *p.s.c., p.l.* Born 29/1/27. Comsd. 2/11/46. Maj. 29/1/61. ret. R.A. 30/3/61.

BROOKS, Walter John, *M.B.E., D.C.M.* Born 26/3/89. Comsd. 3/11/33. Maj. (Qr.-Mr.) 10/1/44. ret. R.A.S.C. 20/6/48.

BROOKS, Walter Thomas Alfred. Born 4/4/25. Comsd. 12/5/45. Maj. 4/4/59. ret. P.W.O. 16/9/68.

BROOKS, William Ernest Alan. Born 23/2/34. Comsd. 15/11/52. Capt. 23/2/62. ret. R.M.P. 17/6/64.

BROOKS, William Robin Hingeston. Born 25/9/26. Comsd. 18/10/46. Capt. 25/9/53 (6/5/54). ret. Gren. Gds. (Hon. Maj.) 25/9/63.

BROOKSBANK, James Heywood, *M.B.E., p.s.c.* Born 7/2/10. Comsd. 30/1/30. Maj. 1/7/46. ret. R.A. 10/5/52.

BROOKSHAW, Herbert Philip, *M.C., p.s.c.* Born 21/3/21. Comsd. 28/3/42. Maj. 25/3/55. ret. R. Tks. 6/7/59.

BROOME, Ralph Howard, *D.S.O., M.C.* Born 5/7/89. Comsd. 18/9/09. Lt.-Col. 23/4/32. ret. R. Tank Corps. 1/6/35.

BROOMFIELD, Alan Frank. Born 15/1/22. Comsd. 10/10/40. Maj. 15/1/56. ret. R. Tks. 25/6/59.

BROOMFIELD, Edward George, *M.B.E.* Born 21/3/12. Comsd. 28/12/40. Maj. (D.O.) 13/4/54. ret. R.A. 21/3/65.

BROOMHALL, William Maurice, *C.B., D.S.O., O.B.E., p.s.c.* Born 16/7/97. Comsd. 27/10/15. Maj.-Gen. 9/2/49. ret. Staff *late* R.E. 14/9/51.

BROTCHIE, John Donald, *M.C.* Born 30/10/19. Comsd. 4/5/40. Maj. 30/10/53. ret. R. Tks. 9/5/59.

BROTHERTON, Thomas Moore. Born 1/2/90. Comsd. 11/10/16 (11/8/18). Capt. (*Res. of Off.*) 4/3/24 (1/2/35). Capt. 22/1/26. *Brev. Maj.* (*Res. of Off.*) 8/9/39. ret. R.A. 1/2/35.

BROTHWELL, Charles Anthony. Born 2/9/13. Comsd. 1/7/44. Maj. (Qr.-Mr.) 13/1/57. ret. R.A.S.C. 1/5/65.

BROUGH, Henry. Born 6/7/08. Comsd. 2/5/43. Maj. (O.E.O.) 6/10/54. ret. R.A.O.C. 6/7/61.

BROUGH, John, *D.S.O., M.B.E., M.C., p.s.c.* Born 18/1/20. Comsd. 12/7/41. Col. 1/8/65. ret. Staff *late* Inf. 28/1/69.

BROUGH, Peter Rignold, *T.D.* Born 26/1/19. Comsd. 31/7/38. Maj. 26/1/53. ret. Stafford. 29/3/59.

Digitized by Google

BROUGHTON, Thomas Richard, *O.B.E., p.s.c.* Born 19/7/11. Comsd. 28/1/32. Col. 19/3/58. ret. Staff *late* Inf. 29/5/62.

BROUN, Thomas Kingsley. Born 21/7/18. Comsd. 12/10/40. Maj. 31/3/53. ret. R.E. 29/4/59.

BROUNLIE, Charles Anthony de Bels., *M.C.* Born 2/5/08. Comsd. 2/2/28. Lt.-Col. 22/2/49. ret. R.W.K. 31/8/57.

BROUSSON, Anthony Gerald Habgood, *O.B.E., B.A.*, w., *M.I.Mech.E.*, EM. Born 22/4/07. Comsd. 29/1/27. Brig. 11/2/57. ret. Staff *late* R.E. 23/4/59.

BROWETT, Walter. Born 14/7/06. Comsd. 1/8/38 (28/2/45). Maj. 30/3/46. ret. R.A.S.C. 9/4/53.

BROWN, Alan Ward, *C.B.E., D.S.O., M.C., i.d.c., p.s.c.* Born 8/7/09. Comsd. 30/1/30. Brig. 11/1/57. ret. Staff *late* R.A.C. 10/7/58.

BROWN, Alfred Victor, *p.s.c.* Born 24/1/19. Comsd. 27/4/40. Maj. 24/1/53. ret. 1 Green Jackets 31/7/61.

BROWN, Alec Norman. Born 5/10/17. Comsd. 15/2/41. Maj. 22/6/53. ret. R.C.T. 15/11/67.

BROWN, Alexander Douglas. Born 24/5/00. Comsd. 16/7/19. Maj. 1/8/38. ret. R. Berks. R. 31/1/49.

BROWN, Allan Edgar Stanley Gilmour, *M.C.*, l.m. Born 23/10/13. Comsd. 7/12/40. Lt.-Col. 1/8/55. ret. R.A.O.C. 3/4/59.

BROWN, Arthur Brian, *O.B.E.* Born 17/10/02. Comsd. 1/2/23. Lt.-Col. 4/11/47. ret. K.O.Y.L.I. 19/4/51.

BROWN, Arthur Carl, *M.B.E.* Born 21/5/12. Comsd. 6/1/42. Lt.-Col. (E.M.A.E.) 10/7/63. ret. R.E.M.E. 24/5/67.

BROWN, Arthur Edward Bellamy, *p.s.c.* Born 29/3/06. Comsd. 28/8/30. Col. 28/3/55. ret. Staff *late* Inf. 10/4/58.

BROWN, Basil Hector, *O.B.E., A.R.C.M., p.s.m.* Born 22/1/09. Comsd. 19/1/48. Lt.-Col. (Dir. of Music) 20/11/63. ret. R.E. 22/1/69.

BROWN, Charles Murray. Born 30/1/02. Comsd. 23/12/21. Maj. 23/12/38. ret. North Staffords. 30/1/57.

BROWN, Charles Russell Murray, *D.S.O., p.s.c., f.s.c.(US).* Born 4/1/18. Comsd. 27/1/38. Lt.-Col. 17/6/58. ret. 1 E. Anglian 28/12/62.

BROWN, David Fraser. Born 27/5/31. Comsd. 8/2/52. Capt. 8/2/58. ret. R.E. 27/7/68.

BROWN, David Hugh Wylie, *O.B.E., p.s.c.* Born 6/8/12. Comsd. 28/8/37. Lt.-Col. 16/9/56. ret. R.A. 6/8/60.

BROWN, Denys Anthony, *M.C.* Born 7/5/95. Comsd. 4/5/15 (1/7/15). Col 20/11/39 (1/4/41). ret. Staff *late* R. Sigs. (Hon. Brig.) 29/8/46.

BROWN, Derek Owen Stead. Born 17/5/18. Comsd. 28/7/45. Maj. 17/5/54. ret. R.A.O.C. 16/12/59.

BROWN, Donald George, *p.s.c.* Born 16/2/20. Comsd. 4/10/41. Maj. 11/6/54. ret. R.A. 20/10/59.

BROWN, Edward, *D.S.O.* Born 22/10/76. Comsd. 9/11/98. Maj. 2/6/14. *Brev. Lt.-Col.* 3/6/18. ret. R.A.V.C. 31/8/19.

BROWN, Eric Millar, *T.D.* Born 22/12/18. Comsd. 24/8/39. Maj. 28/5/53. ret. R.E. 1/3/59.

BROWN, Ernest Gordon Lennox. Born 21/1/01. Comsd. 17/5/44. Lt.-Col. (Asst. Paym.) 12/3/57. ret. R.A.P.C. 21/2/61.

BROWN, Frederick Crichton, *O.B.E.* Born 3/10/89. Comsd. 12/12/17. Lt. 12/12/17. *Capt.* (*Army*) 14/6/22. *h.p. late* R.A.S.C. 14/4/22. Hon. Lt.-Col. 30/9/49. ret. 14/6/22.

BROWN, Geoffrey Alfred. Born 19/9/13. Comsd. 1/10/44. Capt. (S.S.C.) 22/4/51. ret. 17/21 L. (Hon. Capt.) 18/9/68.

BROWN, George Eustace Grant. Born 18/12/11. Comsd. 27/8/31. Maj. 1/7/46. *h.p. late* R. Signals. ret. 19/12/49.

BROWN, George Gordon, *p.s.c., tt.* Born 17/2/25. Comsd. 1/7/45. Maj. 17/2/59. ret. 9/12 L. 25/12/64.

BROWN, George Langford, *D.S.O.* Born 3/4/86. Comsd. 29/8/06. Col. (*Brev.*) 1/1/35 (1/1/36). Col. 1/1/35 (28/9/36). ret. Staff *late* Inf. 1/8/39.

BROWN, George Wauchope Stewart, *M.B.E.* Born 23/4/91. Comsd. 11/12/20 (22/1/21). Capt. 1/2/31. ret. A.E.C. 20/5/42.

BROWN, Gerald Noel, *p.s.c.* Born 1/11/16. Comsd. 28/1/37 (27/8/38). Maj. 28/1/50. ret. R.A.S.C. (Hon. Lt.-Col.) 7/4/60.

BROWN, Harold Alfred. Born 3/3/12. Comsd. 8/2/41. Maj. 3/3/48. ret. 10 H. 22/8/59.

BROWN, Hugh Barrington, *D.S.O.* Born 24/7/86. Comsd. 22/5/09. Capt. 18/12/14. *Brev. Maj.* 3/6/18. *Lt.-Col.* (*Army*) 24/7/36. ret. Leicester R. 15/9/26.

BROWN, Ian Donald Sheerman, *M.C., M.A.*, w., *p.s.c.* Born 2/3/17. Comsd. 28/1/37. Col. 15/5/62. ret. Staff *late* R.E. 2/9/66.

BROWN, John, *O.B.E.* Born 22/4/07. Comsd. 19/4/41. Lt.-Col. 2/11/51. ret. R.A.O.C. 9/6/60.

BROWN, John Herbert, *M.M.* Born 6/10/90. Comsd. 7/2/17. Maj. 20/10/37. Hon. Lt.-Col. 21/8/45. ret. R. Signals 6/10/40.

BROWN, John Joseph. Born 29/3/13. Comsd. 2/3/51. Maj. (Qr.-Mr.) 17/7/60. Staff (Qr.-Mr.) 1/3/61. ret. R. Signals (Emp. List 2) 1/7/64.

BROWN, John Patrick, *M.C.* Born 2/8/96. Comsd. 16/8/16. Capt. 6/6/29. *Brev. Maj.* (*Res. of Off.*) 5/9/39. ret. E. Surrey R. 16/5/35.

BROWN, John William, *p.s.c.* Born 3/11/20. Comsd. 21/12/40. Maj. 3/11/54. ret. R.A.O.C. 1/4/58.

BROWN, Keith Fyffe. Born 13/8/28. Comsd. 21/12/47. Capt. 2/5/57. ret. 3 H. 14/8/58.

BROWN, Kenneth Pearce, *M.B.E., M.B., M.R.C.P.* Born 19/8/11. Comsd. 1/2/37 (1/2/38). Col. 7/6/60. ret. Staff *late* R.A.M.C. (Hon. Brig.) 1/10/66.

BROWN, Kenneth Windsor. Born 26/12/21. Comsd. 7/1/43. Maj. 26/12/55. ret. D.W.R. 12/8/68.

BROWN, Lewis Doyle, *M.B.E., L.R.A.M., A.R.C.M., p.s.m.* Born 5/7/08. Comsd. 11/8/47. Lt.-Col. (Dir. of Music) 28/2/62. ret. R.A.M.C. 2/4/64.

BROWN, Logan, *p.s.c.* Born 21/5/20. Comsd. 22/10/39. Maj. 22/11/52. ret. Queens 22/11/68.

Digitized by Google

BROWN, Ernest Charles Lewis

BROWN, Frederick Gordon

BROWN, Geoffrey Alfred

BROWN, George Charles Eric

BROWN, George Charles

BROWN, George Langford

BROWN, George Stanley Bert

BROWN, Gerald Bert

BROWN, Harold Alfred

BROWN, Hugh Barrington

BROWN, Ian Donald Sherman

BROWN, John

BROWN, John Herbert

BROWN, John Joseph

BROWN, John Patrick

BROWN, John William

BROWN, Keith Pyle

BROWN, Kenneth Percy

BROWN, Kenneth Walter

BROWN, Louis Percy

BROWN, Lyall

Digitized by Google

BRUCE, Erracht Pryce Cameron, *M.C., p.s.c.* Born 19/12/05. Comsd. 29/1/25. Maj. 29/1/42. ret. Buffs. (Hon. Lt.-Col.) 29/1/54.

BRUCE, George David, *T.D.* Born 27/8/18. Comsd. 24/8/39. Maj. 27/8/52. ret. R.S. 30/8/58.

BRUCE, James, *M.C., p.s.c.* Born 8/1/16. Comsd. 30/1/36. Maj. 30/1/49. ret. R.S. (Hon. Lt.-Col.) 16/4/66.

BRUCE, Kenneth Hope, *D.S.O.* Born 26/5/79. Comsd. 23/5/00. Lt.-Col. (*Brev.*) 3/6/18. ret. Gord. Highrs. 26/6/20.

BRUCE, Maurice Wyndham. Born 5/3/11. Comsd. 29/1/31. Maj. 1/7/46. ret. R.A. 13/2/58.

BRUCE, Robert Graham Dalzel. Born 2/10/10. Comsd. 2/10/31. Maj. 1/7/46. ret. Surreys 21/12/55.

BRUCE-RUSSELL, Ian Macmaster. Born 22/7/31. Comsd. 8/2/52. Capt. 8/2/58. ret. R.A. 22/7/68.

BRUDENELL, Roger John. Born 14/11/28. Comsd. 21/10/48. Capt. 21/10/54. ret. R.A. 17/11/58.

BRUNET, Joseph Gilles Maurice Alphonse, *O.B.E., M.D.* Born 19/2/05. Comsd. 4/1/34 (4/1/35). Lt.-Col. 19/9/48. ret. R.A.M.C. (Hon. Col.) 1/3/55.

BRUNKER, Capel Howard Molyneux, *D.S.O., p.s.c.* Born 19/12/98. Comsd. 28/2/17. Brig. 1/2/50. ret. Staff *late* R.A. 29/11/52.

BRUNKER, James Molyneux Robert, G., G(s). Born 28/4/24. Comsd. 10/4/43. Maj. 28/4/58. ret. R.A. 26/6/67.

BRUNKER, Kenneth Edgar Milford. Born 18/6/01. Comsd. 23/12/21. Lt.-Col. 5/4/46. ret. Cameronians 31/7/47.

BRUNNEN, Leonard John, *s.q.* Born 8/5/20. Comsd. 3/7/39. Maj. 3/7/52. ret. R. Signals 15/12/64.

BRUNNER, Henry Theodore, *M.I.Mech.E., M.I.E.E., p.s.c.* Born 13/1/09. Comsd. 13/1/32** (1/4/36). Lt.-Col. 2/11/51. ret. R.E.M.E. (Hon. Col.) 1/7/59.

BRUNSKILL, George Stephen, *C.B.E., M.C., p.s.c.* Born 26/8/91. Comsd. 18/1/11. Col. 11/2/37 (11/2/38). ret. Staff *late* Inf. (Hon. Brig.) 19/6/45.

BRUNTON, David John, *M.B.E.* Born 26/9/14. Comsd. 16/3/41. Maj. (Qr.-Mr.) 11/6/53. ret. 3 D.G. 30/6/62.

BRUSH, Edward James Augustus Howard, *C.B., D.S.O., O.B.E., D.L.* Born 5/3/01. Comsd. 16/7/20. Maj. 1/8/38. ret. Rifle Bde. (Hon. Lt.-Col.) 6/3/47.

BRUTON, Herbert Henry, *O.B.E., M.I.Mech.E.* Born 27/9/09. Comsd. 27/9/29 (30/6/31). Brig. 21/5/58. ret. Staff *late* R.A.S.C. 30/3/62.

BRUXNER-RANDALL, James Gerald, *C.B.E.* Born 7/4/90. Comsd. 9/3/10. Col. 18/5/36 (18/5/37). ret. Staff *late* Inf. (Hon. Brig.) 14/8/46.

BRUXNER-RANDALL, Peter Denis. Born 26/9/27. Comsd. 9/8/46. Maj. 26/9/61. ret. R.W.F. 1/10/64.

BRYAN, Emily Frances. Born 20/10/08. Appt. (Q.A.I.M.N.S.) 1/12/42. Maj. 1/12/54. ret. Q.A.R.A.N.C. 20/10/63.

BRYAN, Godfrey James, *C.B.E.,* TN. Born 29/12/02. Comsd. 31/8/22. Brig. 6/2/52. ret. Staff *late* R.E. 29/12/56.

BRYAN, Patrick George James. Born 12/9/31. Comsd. 1/8/52. Capt. 1/8/58. ret. R.A.O.C. 12/9/68.

BRYANT, Arthur Denis, *p.s.c.* Born 1/3/08. Comsd. 3/9/28 (29/3/30). Maj. 2/9/45. ret. R.A. (Hon. Lt.-Col.) 31/5/50.

BRYANT, Arthur Derrick. Born 19/8/00. Comsd. 24/12/20. Capt. 15/1/29. ret. 9th L. 4/6/38.

BRYANT, Edward Noel Hilary. Born 24/12/06. Comsd. 24/12/27. Maj. 24/12/44. ret. R. Tks. (Hon. Lt.-Col.) 23/2/55.

BRYANT, Leslie George Hamlyn, *O.B.E.* Born 26/1/98. Comsd. 27/10/16. Maj. 1/8/38. ret. Worc. R. (Hon. Lt.-Col.) 27/7/48.

BRYANT, Maurice Merice Alan, *p.s.c.* Born 9/11/06. Comsd. 4/2/26. Lt.-Col. 29/5/51. ret. Emp. List (1) *late* Glosters. 9/6/56

BRYDGES, Richard Michael, *B.Sc.,* x., *F.I.Mech.E., M.I.E.E., p.s.c.* Born 27/9/08. Comsd. 27/9/31** (1/4/35). Col. 26/2/54. ret. R.E.M.E. (Hon. Brig., 26/11/58.

BRYDON, Launcelot James Francis. Born 18/5/07. Comsd. 18/3/44. Capt. (S.S.C.) 4/9/46. ret. Gen. List (Hon. Maj.) 14/9/68.

BRYERS, Richard Hugh Castellain, *C.B.E., B.A., p.s.c.* Born 12/9/11. Comsd. 31/8/33 (9/2/35). Brig. 27/4/62. ret. Staff *late* Inf. 24/12/63.

BRYON, Peter Dyson, TN. Born 27/5/29. Comsd. 22/12/48. Maj. 22/12/61. ret. R.E. 19/3/62.

BUCHAN, Philip William, *O.B.E., D.L., p.s.c.* Born 12/8/05. Comsd. 29/1/25. Lt.-Col. 1/4/50. ret. Empld. List *late* Manch. 24/10/52.

BUCHAN, Thomas Ogilvy Malcolm, *M.C.* Born 19/7/92. Comsd. 24/5/13. Maj. 1/6/28. ret. The Queen's R. 1/6/28.

BUCHANAN, Alan George Bingham, *F.I.C.E.* Born 17/12/86. Comsd. 25/7/06. Col. 24/9/33 (24/9/24). ret. Staff *late* R.E. (Hon. Maj.-Gen.) 26/8/43.

BUCHANAN, *Sir* Charles James, *Bt.* Born 16/4/99. Comsd. 21/8/18. Maj. 1/8/38. *h.p. late* H.L.I. 11/10/44. ret. 5/9/45.

BUCHANAN, Colin Robert, *p.s.c.* Born 22/5/02. Comsd. 31/8/22. Col. 31/12/51. ret. Staff. *late* Inf. 14/12/54.

BUCHANAN, Edgar James Bernard, *D.S.O.* Born 16/2/92. Comsd. 23/12/11. Col. 1/1/38 (27/6/39). ret. Staff *late* R.E. (Hon. Brig.) 9/8/46.

BUCHANAN, George Rowland, *p.s.c.* Born 13/8/15. Comsd. 13/8/38** (27/8/38). Maj. 13/8/51. ret. R.A. 30/5/58.

BUCHANAN, James Michael Brendan, *p.t.s.c., tt.* Born 1/10/31. Comsd. 1/8/52. Maj. 1/8/65. ret. 4/7 D.G. 13/11/68.

BUCHANAN, John Edward. Born 24/10/26. Comsd. 5/1/46. Maj. 24/10/60. ret. B.W. 1/2/65.

BUCHANAN, *Sir* Kenneth Gray, *Knt., C.B., C.M.G., D.S.O., p.s.c.* Born 25/1/80. Comsd. 20/1/00. Maj.-Gen. 5/9/32. ret. Staff *late* Inf. 1/3/38.

BUCHANAN, Kenneth Ian Macnaughton. Born 4/1/16. Comsd. 27/8/36. Maj. 27/8/49. ret. R.S. 1/8/58.

BUCHANAN, Norman, *M.Sc.,* x., *M.I.Mech.E.* Born 29/10/05. Comsd. 25/10/28** (1/4/37). Maj. 31/10/46. ret. R.E.M.E. (Hon. Lt.-Col.) 9/5/60.

Digitized by Google

BUCHANAN, Parker Dunscombe Gordon, *A.M.Inst.T., p.s.c.*, TN. Born 30/6/05. Comsd. 3/9/25. Brig. 15/10/56. ret. Staff *late* R.E. 13/11/59.

BUCHANAN, Robert Vernon Maynard, *M.C.* Born 11/1/98. Comsd. 28/7/15. Lt.-Col. 5/2/41 ret. R.E. (Hon. Col.) 1/8/49.

BUCHANAN, Theresa. Born 24/5/27. Comsd. 1/4/64. Capt. (Qr.-Mr.) 1/4/66. ret. W.R.A.C. 28/3/68.

BUCHANAN-DUNLOP, Archibald Ian, *C.B.E., D.S.O., i.d.c.*, j.s.s.c., *p.s.c.* Born 3/3/08. Comsd. 2/2/28. Brig. 1/1/56. ret. Staff *late* Inf. 12/5/60.

BUCHANAN-DUNLOP, Robert Arthur, *O.B.E., p.s.c.* Born 11/2/04. Comsd. 31/1/24. Lt.-Col. 10/2/48. ret. Cameronians 1/10/54.

BUCHER, Francis Moore, *D.S.O.* Born 22/7/06. Comsd. 30/8/26. Lt.-Col. 31/12/50 (3/3/53). ret. Emp. List (1) *late* R.S. 8/11/54.

BUCK, George Alfred. Born 5/8/03. Comsd. 23/6/41. Lt.-Col. (E. & M.O.) 16/6/55. ret. R.E. 5/8/58.

BUCK, Leslie Robert. Born 29/1/13. Comsd. 10/8/45. Maj. (Qr.-Mr.) 7/10/56. ret. R.E.M.E. 31/1/63.

BUCK, Robert Digby, *C.B.E.* Born 20/5/05. Comsd. 3/9/25. Brig. 4/5/60. ret. R.A.P.C. 20/5/65.

BUCKE, Cyril Edward. Born 24/3/10. Comsd. 17/1/40. Maj. 1/7/46 (20/9/47). ret. R. Sigs. 8/10/55.

BUCKERIDGE, Robert Alfred William. Born 6/11/06. Comsd. 11/5/41. Lt.-Col. (Tfc. Offr.) 27/2/56. ret. R. Sigs. 6/11/61.

BUCKINGHAM, John Frederick Noel, *M.C., p.s.c.*, G†. Born 22/8/18. Comsd. 26/1/39. Maj. 26/1/52. ret. R.A. 4/4/58.

BUCKLE, Denys Herbert Vincent, *C.B., C.B.E., p.s.c.* Born 16/7/02. Comsd. 20/8/23. Maj.-Gen. 27/7/54. ret. 14/3/58.

BUCKLE, John Dudley, *p.s.c.* Born 30/7/13. Comsd. 1/2/34. Maj. 1/2/47. ret. R.N.F. 27/254.

BUCKLEY, Arthur George Burman, *M.C.*, SVY. Born 3/9/22. Comsd. 5/4/42. Maj. 3/9/56 (4/12/56) ret. R.E. 4/7/59.

BUCKLEY, Daniel, *M.B.E.*, G†. Born 4/10/19. Comsd. 5/7/42. Maj. 16/8/54. ret. R.A. 3/2/58.

BUCKLEY, George. Born 28/5/14. Comsd. 18/3/52. Maj. (Qr.-Mr.) 8/1/63. ret. Foresters 29/7/65.

BUCKLEY, Malcolm Percival, *p.s.c.* Born 23/7/13. Comsd. 1/2/34. Lt.-Col. 1/4/54. ret. R.A.S.C. 8/12/58.

BUCKLEY, William Howell. Born 7/2/96. Comsd. 10/9/15. Capt. 2/11/25. *Brev. Maj.* (*Res. of Off.*) 5/11/40. Hon. Lt.-Col. 18/10/46. ret. 5th Innis. D.G. 11/10/30.

BUCKLEY, William Kemmis, *M.B.E., B.A., D.L.*, j.s.s.c.(US). *p.s.c.* Born 18/10/21. Comsd. 29/11/41. Maj. 18/10/55. ret. 5 Innis. D.G. 1/9/61.

BUCKNALL, Derek Corfield, *D.L.* Born 8/7/01. Comsd. 8/7/22 (31/1/25). Maj. 8/7/39. *h.p. late* R. North'd Fus. 25/5/45. ret. 25/10/47.

BUCKNALL, Gerard Corfield, *C.B., M.C.*, *p.s.c., p.s.c.(n)* Born 14/9/94. Comsd. 25/2/14. Maj.-Gen. 21/12/43. ret. (Hon. Lt.-Gen.) 4/3/48. (*Asst. Lieutenant, Greater London*).

BUCKNALL, Henry Alan Robson, *M.C., p.s.c.* Born 18/8/17. Comsd. 18/8/38 (1/7/39). Maj. 18/8/51. ret. R. Tks. 4/11/59.

BUCKNALL, William Rixon, *O.B.E.* Born 11/3/94. Comsd. 20/10/15. Maj. 1/8/38. ret. Black Watch (Hon. Lt.-Col.) 6/4/48.

BUCKWELL, Basil Adam, *D.S.O., M.C., p.s.c.* Born 31/5/17. Comsd. 28/1/37. Maj. 28/1/50. ret. R.A. 16/2/57.

BUDD, Francis Jesser. Born 19/7/14. Comsd. 8/3/42. Maj. (S.S.C.) 1/12/55. ret. R.E. (Hon. Maj.) 3/8/68.

BUDD, William Thomas. Born 11/11/02. Comsd. 4/9/40. Maj. (Qr.-Mr.) 26/1/50. ret. R.A.S.C. 11/11/57.

BUDDEN, Thomas Ronald. Born 26/4/14. Comsd. 30/8/34 (1/2/36) Maj. 30/8/47. ret. K.D.G. (Hon. Lt.-Col.) 8/6/58.

BUDGE, Frederick Henry. Born 7/4/08. Comsd. 2/9/40. Maj. 1/7/46 (16/8/47). ret. R.A. (Hon. Lt.-Col.) 20/3/58.

BUDGE, Vincent Alexander Prideaux, *C.B.E., M.V.O.*, j.s.s.c., *p.s.c.* Born 5/11/13. Comsd. 1/2/34. Col. 15/10/59. ret. Staff *late* Ft. Gds. 5/8/68.

BUDGE, William Everard, G†. Born 14/3/28. Comsd. 19/4/47. Capt. 14/3/55. ret. R.A. 29/4/59.

BUDGEN, John Peter Mills, *p.s.c.*, G. Born 18/10/17. Comsd. 26/8/37. Maj. 26/8/50. ret. R.A. 9/2/61.

BUDHIMAN Limbu. Born —/—/—. Comsd. 9/6/51. Capt. (Q.G.O.) 16/9/56. ret. 7 G.R. 29/7/67.

BUDHIPARSAD Gurung. Born -/-/-. Comsd. 1/3/52. Capt. (Q.G.O.) 31/8/59. ret. 6 G.R. 31/7/66.

BUGGY, Richard John. Born 6/11/05. Comsd. 12/4/41. Lt.-Col. (N.M.) 3/11/56. ret. R.A.M.C. 6/11/60.

BUIST, David Stirling, *M.B.* Born 7/9/84. Comsd. 1/8/08. Maj. 1/8/20. *h.p. late* R.A.M.C. 23/4/29. ret. 12/10/29.

BUIST, John Douglas Logan, *M.B.E.* Born 9/10/14. Comsd. 9/10/37** (29/1/38). Maj. 9/10/50. ret. H.L.I. 4/7/58.

BUIST, Thomas Powrie, *M.B.* Born 15/2/90. Comsd. 25/2/16 (1/4/19) Lt.-Col. 26/9/42. ret. R.A.M.C. 29/4/59.

BULBECK, Leonard Isaac. Born 7/5/07. Comsd. 2/11/40. Maj. (Qr.-Mr.) 23/10/52. ret. R.A.S.C. 7/5/60.

BULKELEY, Denys Paul, *B.A.* Born 1/12/13. Comsd. 31/1/35 (29/8/36). Maj. 31/1/48. ret. R.A. 31/8/60.

BULKELEY, Thomas Foster Rivers, *M.B.E., i.d.c., p.s.c.* Born 15/3/16. Comsd. 30/1/36. Brig. 14/4/64. ret. Staff *late* Ft. Gds. 29/12/67.

BULL, Anthony Kenneth Howie, *p.s.c.* Born 8/4/28. Comsd. 15/7/48. Maj. 15/7/61. ret. Q.D.G. 24/8/68.

BULL, Frank Alfred Leonard. Born 19/3/26. Comsd. 10/11/46. Capt. 19/3/53. ret. R.A. 21/8/61.

Digitized by Google

BULL, Michael Penry, *M.B.E., B.Sc.(Eng.)*, v., *p.s.c.*, ENG. Born 22/7/27. Comsd. 18/5/47. Maj. 22/7/61. ret. R.E. 1/12/64.

BULL, Walter, *M.B.E., p.s.c.*, G., *p.s.c.(n)*. Born 1/8/19. Comsd. 15/6/40. Maj. 1/8/53. ret. R.A. 16/4/63.

BULL, William. Born 15/11/05. Comsd. 10/5/47. Lt.-Col. 2/11/51. ret. R.E.M.E. 5/2/57.

BULLARD, Colin, *C.B., C.B.E., B.Eng., F.I.Mech. E., F.I.E.E.* Born 23/2/00. Comsd. 23/2/23 (18/11/25). Maj.-Gen. 20/4/50. ret. Staff *late* R.E.M.E. 18/5/53.

BULLEN, Tindle. Born 7/6/28. Comsd. 22/12/48. Capt. 22/12/54. ret. R.A. 21/6/65.

BULLEN-SMITH, David Charles, *M.C., p.s.c.* Born 23/10/98. Comsd. 16/8/16. Col. 31/5/43 (15/5/44). ret. Staff *late* Inf. (Hon. Maj.-Gen.) 24/7/46.

BULLER LEYBORNE-POPHAM, Eric Tremayne, *M.C.* Born 3/1/94. Comsd. 12/5/15. Capt. 20/10/24. *Brev. Maj.* (*Res. of Off.*) 5/9/39. ret. D.C.L.I. 20/2/34.

BULLIVANT, Anthony Stanley, *M.B.E., p.s.c.* Born 9/2/15. Comsd. 29/8/35. Lt.-Col. 1/12/54. ret. Emp. List (1) *late* 16/5L. 25/9/58.

BULLIVANT, Othe Munton. Born 26/8/05. Comsd. 26/8/26 (9/2/27). Maj. 26/8/43. *h.p. late* 3rd H. 29/5/47. ret. 29/5/47.

BULLOCK, Dennis Argent, *O.B.E.* Born 23/10/95. Comsd. 11/11/14. Maj. 19/1/35. ret. Devon R. 5/4/35.

BULLOCK MARSHAM, Francis William, *D.S.O., M.C., p.s.c.* Born 13/7/83. Comsd. 20/12/05. Col. 1/7/29 (4/10/31). *h.p late* Staff 3/4/36. ret. *late* Cav. (Hon. Brig.) 15/1/38.

BULMAN, Philip. Born 16/6/16. Comsd. 8/6/38. Maj. 16/6/52. ret. R.N.F. 28/4/58.

BULTITUDE, Arthur Stanley, *o.* Born 30/9/88. Comsd. 17/6/16. Capt. 18/5/25 (18/5/28). *Brev. Maj.* (*Res. of Off.*) 1/9/39. Hon. Lt.-Col. 16/8/45. ret. R.A.O.C. 30/9/33.

BUNBURY, Francis Ramsay St. Pierre, *C.B.E., D.S.O.*■., *p.s.c.* Born 16/6/10. Comsd. 30/1/30. Brig. 5/4/59. ret. Staff *late* Inf. 22/2/62.

BUNCH, George. Born 23/2/82. Comsd. 27/2/26. Maj. (Qr.-Mr.) 30/1/37. ret. R.A.S.C. 23/2/37.

BUNCHER, Joyce, j.s.c. Born 23/9/26. Comsd. 7/9/50. Maj. 7/9/51. ret. W.R.A.C. 12/12/67.

BUNN, Peter Norman. Born 22/10/17. Comsd. 24/8/39. Maj. 24/8/52. ret. K.O.S.B. 30/1/61.

BUNN, Timothy Thurstans. Born 19/1/26. Comsd. 1/12/45. Capt. 11/2/55. ret. Staffords. (Hon. Maj.) 27/9/66.

BUNT, George William. Born 2/11/95. Comsd. 29/10/38. Maj. (O.E.O.) 7/7/46. ret. R.A.O.C. 28/12/48.

BUNT, Wilfred Herbert Bawden. Born 1/11/08. Comsd. 8/9/39. Lt.-Col. 2/11/51. ret. R.A.O.C. 15/4/58.

BUNTEN, John Henry, *T.D., p.s.c.* Born 19/11/10. Comsd. 24/8/39. Maj. 19/11/46. ret. Cameronians 27/5/62.

BUNTING, Ronald Terence, *M.I.Mech.E., A.F.R. Ae.S.* Born 30/7/23. Comsd. 3/5/46. Capt. 30/7/52. ret. R.E.M.E. (Hon. Maj.) 18/3/60.

BUNTING, William Henry, *p.s.c.* Born 29/5/19. Comsd. 2/3/40. Maj. 29/5/53. ret. R.A. 28/5/59.

BURAGE, Stanley Alfred. Born 17/4/21. Comsd. 6/6/59. Capt (Qr.-Mr.) 19/10/63. ret. R. Anglian 13/3/68.

BURBRIDGE, Denis Henry Dryburgh, *O.B.E., M.R.C.S., L.R.C.P., D.P.H.* Born 30/3/13. Comsd. 29/5/40. Lt.-Col. 12/10/58. ret. R.A.M.C. 15/9/60.

BURBURY, Bernard Thorneley, *M.C.* Born 21/4/84. Comsd. 2/3/04. Capt. 29/9/13. *Brev. Maj.* 3/6/17. *Lt.-Col.* (*Army*) 21/4/22 (3/3/23). ret. Green Howards 3/3/23.

BURCH, John. Born 25/10/18. Comsd. 6/3/63. Capt. (O.E.O.) 16/6/64. ret. R.A.O.C. 2/11/68.

BURCH, Ralph Lionel. Born 3/6/09. Comsd. 3/11/42. Maj. (E.M.A.E.) 13/9/53. ret. R.E.M.E. 3/6/62.

BURCHELL, William John, *p.s.c.* Born 24/7/28. Comsd. 21/10/48. Maj. 21/10/61. ret. W.G. 1/8/67.

BURCHER, John Antony Corbet, *p.s.c.* Born 20/2/20. Comsd. 3/7/39. Lt.-Col. 31/12/66. ret. R.A. 4/10/67.

BURCHETT, Douglas Eric, G†. Born 25/8/16. Comsd. 4/10/41. Maj. 25/8/52. ret. R.A. 23/3/58.

BURD, Frank. Born 29/11/89. Comsd. 31/10/34. Maj. (Qr.-Mr.) 1/6/45. ret. R.E. 29/11/52.

BURDEN, Clifford Albert, *B.Sc.*, v. Born 15/4/10. Comsd. 28/8/30 (30/1/32). Lt.-Col. 5/4/51. ret. R.A.S.C. 1/8/56.

BURDEN, George William Philip Newkey, *D.S.O.* ■. Born 5/10/96. Comsd. 20/10/15. Col. 18/8/47 (14/9/47). ret. Staff *late* Inf. (Hon. Brig.) 30/7/50.

BURDEN, Leslie Arthur, *O.B.E.* Born 17/2/08. Comsd. 23/10/39. Lt.-Col. 2/11/51. ret. R.A.O.C. (Hon. Col.) 30/4/58.

BURDETT, Avery George. Born 15/7/03. Comsd. 30/8/26. Col. & Chf. Paym. 11/5/59. ret. R.A.P.C. 1/7/61.

BURDON, William Vandeleur, *M.C.* Born 9/11/15. Comsd. 27/8/36. Maj. 27/8/49. ret. 11 H. 19/3/52.

BURDON-TAYLOR, Christopher, *T.D.* Born 6/6/19. Comsd. 24/8/39. Maj. 6/6/53. ret. D.L.I. 28/6/60.

BURGE, Gilbert Alban. Born 11/6/92. Comsd. 4/5/16 (23/5/16). Capt. 1/6/29. *Brev. Maj.* (*Res. of Off.*) 2/9/39. (*Brev. Maj. R.E. Res. of Off. 19/8/40.*) ret. R.A. 31/12/36.

BURGE, Patrick Brooke Ian Ormsby, *M.C., p.s.c.* Born 10/8/07. Comsd. 2/2/28. Lt.-Col. 2/5/50. ret. R. Warwick (Hon. Col.) 2/4/55.

BURGE, William James, *B.A., p.t.s.c.* Born 13/10/07. Comsd. 16/11/40. Col. 23/9/57. ret. R.A.O.C. 1/1/61.

BURGES, Rodney Lyon Travers, *C.B.E., D.S.O., i.d.c.*, j.s.s.c., *p.s.c.* Born 19/3/14. Comsd. 1/2/34. Maj.-Gen. 9/12/64. ret. Staff *late* R.A. 1/10/67.

BURGESS, Arthur Thomas, l.m. Born 15/6/13. Comsd. 15/6/36** (4/9/39). Maj. 15/6/49. ret. R.E.M.E. 13/11/61.

BURGESS, Benjamin Luke, *O.B.E.* Born 5/4/88. Comsd. 6/7/20. Lt.-Col. (Staff Paym. 1st Class) 17/7/41. ret. R.A.P.C. (Hon. Brig.) 2/6/47.

Digitized by Google

BURGESS, Bertram. Born 9/9/10. Comsd. 29/1/36. Maj. 9/9/46. ret. R.E. (Hon. Lt.-Col.) 28/2/59.

BURGESS, James Rawson, *T.D.* Born 7/6/09. Comsd. 24/8/39. Col. 4/6/57. ret. Staff *late* R.A.S.C. 19/3/60.

BURGESS, John. Born 29/11/97. Comsd. 8/4/39. Maj. (O.E.O.) 26/6/47. ret. R.A.O.C. 29/11/52.

BURGESS, John Buckley, *L.D.S.* Born 26/7/10. Comsd. 7/3/38. Col. 7/3/61. ret. Staff *late* R.A.D.C. 30/9/67.

BURGESS, Joseph Theodore, *C.B.E.* Born 9/6/98. Comsd. 7/1/21. Col. 2/12/51. ret. Staff. *late* R.A.E.C. (Hon. Brig.) 15/8/57.

BURGESS, Nigel Bourne. Born 27/11/29. Comsd. 27/11/50 (3/8/51). Maj. 27/11/63. ret. Y. & L. 1/4/65.

BURGESS, Peter Ronald. Born 24/3/22. Comsd. 9/9/43. Maj. 24/3/57. ret. R.A. 22/10/59.

BURGESS, Theodore Basil. Born 2/4/14. Comsd. 11/6/46. Maj. (E.M.A.E.) 18/9/57. ret. R.E.M.E. 2/4/68.

BURGESS, William Thomas. Born 15/4/08. Comsd. 12/6/42. Maj. (Qr.-Mr.) 22/1/53. ret. R.E. 15/4/61.

BURGESS WINN, Godfrey Ives, *O.B.E., p.s.c.* Born 31/10/07. Comsd. 1/9/27. Lt.-Col. 12/4/49. ret. R. Sigs. (Hon. Col.) 14/5/56.

BURGOYNE-JOHNSON, John Charles, G†. Born Born 20/7/13. Comsd. 1/2/34 (31/8/35). Maj. 1/2/47. ret. R.A. 31/8/57.

BURINI, Eric Basil. Born 20/4/22. Comsd. 21/10/45. Maj. 19/12/57. ret. D.L.I. 1/10/64.

BURKE, Charles Graham, *p.s.c.* Born 3/1/14. Comsd. 30/8/34. Maj. 30/8/47. ret. Worc. R. 29/3/56.

BURKE, Colin Richard. Born 24/3/31. Comsd. 24/3/52. Maj. 5/12/66. ret. R.A. 29/12/68.

BURKE, Frederick William. *L.D.S.* Born 21/2/99. Comsd. 19/5/25 (24/8/26). Col. 17/9/48. ret. Staff *late* R.A.D.C. 21/2/56.

BURKE, James Matthew. Born 22/4/12. Comsd. 1/2/51. Maj. (N.M.) 22/2/61. ret. R.A.M.C. 27/7/64.

BURKE, Maurice Rickard, *O.B.E., M.B., D.P.H.* Born 2/11/01. Comsd. 26/1/27 (26/1/28). Col. 6/2/50. ret. Staff *late* R.A.M.C. 2/5/59.

BURKE, Michael Anthony Rickard. Born 8/8/38. Comsd. 8/8/54. Maj. 30/6/67. ret. R.A. 31/8/68.

BURKE, Wilfred Cecil. Born 1/9/11. Comsd. 13/9/40. Lt.-Col. 1/4/55. ret. R. Sigs. 27/11/59.

BURKE-GAFFNEY, John Joseph, *M.C.* Born 20/3/90. Comsd. 23/7/15. Lt.-Col. 1/11/39. ret. Kings R. 19/9/46.

BURKIMSHER, Richard Thorpe, *O.B.E.* Born 10/2/06. Comsd. 10/3/41. Lt.-Col. (Qr.-Mr.) 24/3/58. ret. R.A.S.C. 10/2/61.

BURKIN, Bernard, *M.B.I.M.* Born 3/7/07. Comsd. 26/3/40. Col. 14/4/55. ret. R.A.O.C (Hon. Brig.) 1/11/62.

BURKITT, William Gale, *M.A.* Born 2/4/16. Comsd. 26/8/37 (28/1/39). Maj. 26/8/50. ret. R.A.S.C. 21/5/60.

BURLTON, Arthur Temple. Born 10/3/00. Comsd. 15/12/19. Maj. 1/8/38. ret. Worc. R (Hon. Lt.-Col.) 18/4/48.

BURLTON, Henry Lionel Granville, *M.C., p.s.c.* Born 13/6/96. Comsd. 17/11/14. Col. 22/11/44 (31/12/44). ret. Staff *late* R.A. 28/3/50.

BURLTON, John Newton Winterbetham, G. Born 16/10/24. Comsd. 15/1/44. Maj. 16/10/58 (2/2/59). ret. R.A. 14/11/60.

BURLTON, Launcelot Henry Beaumont, *O.B.E., M.C.* Born 22/3/94. Comsd. 24/1/14. Lt.-Col. 7/6/43. ret. R.A.S.C. (Hon. Col.) 22/6/46.

BURN, Christopher Lambton. Born 20/4/31. Comsd. 3/8/51. Capt. 3/8/57. ret. R.A.S.C. 16/8/61.

BURN, Ian Maitland Pelham. Born 16/11/98. Comsd. 10/12/18 (1/1/19). Maj. 1/8/38. ret. R.A. 30/11/48.

BURNABY, Charles Dickson Keransy, *p.s.c.* Born 26/9/08. Comsd. 31/1/29. Lt.-Col. 29/4/51. ret. R.A. 23/3/55.

BURNAND, Richard Kenneth, *p.l.* Born 20/7/29. Comsd. 16/12/49. Capt. 16/12/55. ret. R.A. 20/7/66.

BURNE, Christopher John Sambrooke, *D.S.O.,* Born 10/2/16. Comsd. 30/1/36. Maj. 30/1/49. ret. R.A. 24/5/58.

BURNE, David Sinclair, *p.s.c.* G. Born 28/7/1. Comsd. 18/1/41. Maj. 8/7/55. ret. R.A. 28/8/59.

BURNE, Eaton Oldbury, *p.s.c., s.* Born 24/10/03. Comsd. 27/8/24. Lt.-Col. 1/8/46. ret. 12L. (Hon. Col.) 26/12/53.

BURNE, John Malcolm Knightley. Born 9/5/07. Comsd. 17/5/41. Maj. 1/7/46. ret. R.A.S.C. 29/3/59.

BURNELL, Samuel Frederick. Born 8/3/99. Comsd. 26/3/41. Maj. (Qr.-Mr.) 19/5/48. ret. Oxf. Bucks. 1/4/53.

BURNETT, Archibald, *M.B.E.* Born 18/3/97. Comsd. 9/1/35. Lt.-Col. (Qr.-Mr.) 22/12/49. ret. Kings 18/3/52.

BURNETT, Christopher Martin Duncan, *M.B.E.,* G†. Born 3/11/11. Comsd. 27/8/31. Lt.-Col. 16/5/53. ret. R.A. 30/7/58.

BURNETT, David, *O.B.E.* Born 18/2/14. Comsd. 18/2/35. Lt.-Col. 1/1/56. ret. Lan. R. (P.W.V.) 12/3/59.

BURNETT, Douglas Irvine, *M.B.E., B.A.,* w., *F.R.I.C.S.,* SVY. Born 28/4/11. Comsd. 29/1/31. Col. 31/1/57. ret. Staff *late* R.E. 12/8/60.

BURNETT, Maurice John Brownlees, *D.S.O., D.L., p.s.c.* Born 24/9/04. Comsd. 26/8/24. Maj. 26/8/41. ret. R.A. (Hon. Lt.-Col.) 20/11/48.

BURNETT, Richard Parry, *D.S.O., M.C.* Born 18/8/91. Comsd. 25/10/18 (11/1/21). Maj. (*Brev.*) 1/7/29. Maj. 22/3/35. Lt.-Col. (*Army*) 18/12/38. Hon. Col. 23/11/46. ret. Y. & L.R. 18/12/38.

BURNETT, Sylvia Charles, *A.R.R.C.* Born 7/11/05. Appt. (Q.A.I.M.N.S.) 1/9/39. Maj. 1/9/51. ret. Q.A.R.A.N.C. 7/11/61.

BURNHAAM, *The Lord.* j.s.s.c.(US), *p.s.c.* Born 20/10/20. Comsd. 24/8/39. Lt.-Col. 14/12/59. ret. S.G. 11/6/68.

BURNS, Charles Simpson, *B.Sc.,* v., ENG. Born 21/11/27. Comsd. 23/7/48. Maj. 21/11/61. ret. R.E. 31/3/63.

Digitized by Google

BURNS, Henry John. Born 27/12/90. Comsd. 19/11/15. Capt. 7/4/24. *Brev. Maj.* (*Res. of Off.*) 5/3/40. ret. R. Tank Corps 9/6/30.

BURNS, James Ian Michael. Born 7/5/28. Comsd. 21/10/48. Capt. 21/10/54. ret. R.A. 25/6/62.

BURNS, John Alan. Born 4/10/05. Comsd. 4/10/26. (2/2/27). Maj. 4/10/43. ret. S. G'ds. (Hon. Lt.-Col.) 5/4/49.

BURNS, *Sir* **Walter Arthur George,** *K.C.V.O., C.B., D.S.O., O.B.E., M.C., B.A., p.s.c.* Born 29/1/11. Comsd. 29/1/31 (3/9/32). Maj.-Gen. 19/9/59. ret. Staff *late* Ft. Gds. 4/9/62. (*H.M. Lieut. Hertford*).

BURNS, *Rev.* **William,** *M.A.* Born 9/6/17. Comsd. 26/10/40. 3rd Class 1/4 61. ret. R.A.Ch.D. 19/9/64.

BURNSIDE, James Dick. Born 17/9/27. Comsd. 15/7/48. Capt. 15/7/54(5/5/55). ret. R.A. 29/9/60.

BURR, Hubert Nuttall, *O.B.E.* Born 27/9/02. Comsd. 30/8/23. Maj. 30/8/40. ret. K.O.Y.L.I. (Hon. Lt.-Col.) 13/1/49.

BURRAGE, Bertram Beaumont. Born 1/5/98. Comsd. 12/6/42. Maj. (D.O.) 9/9/48. ret. R.A. 1/5/53.

BURRELL, Leslie Edward, *M.B.E.* Born 14/4/18. Comsd. 24/8/53. Capt. (Qr.-Mr.) 12/11/57. ret. Gren. Gds. 31/1/62.

BURRELL, Peter Geoffrey, *B.A.*, w., *p.s.c.* Born 20/8/14. Comsd. 1/2/34. Maj. 1/2/47. ret. R.E. (Hon. Lt.-Col.) 21/8/55.

BURRELL, Ronald Hugh Farquharson, *O.B.E., B.A.* Born 31/12/09. Comsd. 29/1/31. Maj. 1/7/46. ret. R.A.S.C. (Hon. Lt.-Col.) 27/4/48.

BURRIDGE, Donald William, *C.B.E., p.s.c.* Born 15/1/05. Comsd. 28/1/25. Brig. 15/1/53. ret. Staff *late* R. Sigs. 14/2/58.

BURRIDGE, Frederick Arthur, *O.B.E.* Born 7/12/94. Comsd. 22/2/38. Maj. (Qr.-Mr.) 1/7/46. E.R.E. List ret. (Hon. Lt.-Col.) 1/9/48.

BURROUGHES, Michael Denis, Born 21/9/15. Comsd. 30/1/36 (28/8/37). Maj 30/1/49. ret. R.A. 29/12/57.

BURROUGHS, David Vivian Stanley, *A.M.B.I.M., p.s.c., p.l.*(i). Born 2/6/20. Comsd. 3/7/39. Maj. 3/7/52. ret. R.A. 1/2/68.

BURROWES, Terence, *O.B.E., B.A.*, w., *p.s.c.* Born 10/9/09. Comsd. 29/8/29. Col. 17/7/54. ret. Staff *late* R.E. 11/10/62.

BURROWS, Ian Rupert, *O.B.E., M.A.*, j.s.s.c., *p.s.c.* Born 9/9/17. Comsd. 10/2/40. Col. 27/5/63. ret. Staff *late* Inf. 21/5/68.

BURROWS, James Douglas, *M.B.E.* Born 11/4/85. Comsd. 16/9/14. Capt. 1/1/17. Hon. Maj. 20/6/45. ret. Essex R. 14/2/19.

BURROWS, Michael Righton William, *M.C., p.s.c.* Born 13/5/21. Comsd. 4/2/40. Maj. 4/2/53. ret. R.A. 27/4/58.

BURROWS, Peter Ian, *p.s.c.* Born 22/2/15. Comsd. 31/1/35. Maj. 31/1/48. ret. R.A. (Hon. Lt.-Col.) 15/4/56.

BURROWS, Philip Richard Miles, *p.t.s.c.*, G†. Born 27/3/21. Comsd. 4/8/41. Maj. 27/3/55. ret. R.A. 14/1/61.

BURROWS, Richard Francis Geoffrey. Born 22/8/93. Comsd. 25/2/14. Maj. 1/1/30. ret. Manch. R. 6/3/37.

BURROWS, Sidney Malcolm, *M.R.C.S., L.R.C.P.* Born 22/11/01. Comsd. 15/12/27. Lt.-Col. 28/11/45. ret. R.A.M.C. (Hon. Col.) 25/6/48.

BURT-SMITH, Basil, *O.B.E., M.C.* Born 28/4/95. Comsd. 10/12/16 (8/12/20). Capt. 1/1/23. *Brev. Maj.* (*Res. of Off.*) 1/4/40. ret. Oxf. & Bucks. L.I. 2/8/36.

BURTON, Alfred Hugh. Born 27/3/07. Comsd. 28/12/42. Maj. (Qr.-Mr.) 29/1/54. ret. R. Inniskg. 30/5/60.

BURTON, Bertram Edward Lionel, *C.B.E., p.s.c.* Born 14/10/05. Comsd. 3/9/25. Brig. 11/1/57. ret. Staff *late* Inf. 14/5/59.

BURTON, Charles Edmond Clarke. Born 12/6/02. Comsd. 31/8/22. Lt.-Col. 4/5/47. ret. R.A. (Hon. Col.) 16/11/49.

BURTON, Donald, EM. Born 22/2/14. Comsd. 28/4/52. Maj. (E. & M.O.) 6/8/61. ret. R.E. 1/10/62.

BURTON, George Simon Mercerou, *M.B.E., M.C.* Born 9/8/94. Comsd. 21/10/15 (19/9/16). Maj. 1/8/38. ret. Black Watch 10/3/48.

BURTON, Henry Mercerou. Born 3/12/99. Comsd. 21/8/18. Maj. 1/8/38. ret. R. Norfolk R. 25/3/42.

BURTON, John Antony, *A.M.B.I.M.*, a.t.o. Born 30/3/19. Comsd. 1/7/39. Lt.-Col. 27/3/62. ret. R.A.O.C. 12/11/67.

BURTON, Robert Henry, *tt.* Born 20/4/18. Comsd. 27/1/38. Maj. 27/1/51. ret. R. Tks. 20/4/52.

BURTON, Robert Symons, *M.C., D.L., p.s.c.* Born 31/8/04. Comsd. 26/8/24. Lt.-Col. 15/8/48. ret. R.A. 8/1/52.

BURY, Frederick Henry. Born 14/11/95. Comsd 27/6/17. Lt.-Col. 20/11/42. ret. R. Signals 28/2/49.

BURY, John, *O.B.E., p.s.c.* Born 2/1/96. Comsd. 12/5/15 (20/10/15). Lt.-Col. 1/1/42. ret. 17th/21st L. (Hon. Col.) 29/6/46.

BUSBY, John Henry, *M.B.E.* Born 16/5/12. Comsd. 1/9/32. Maj. 1/7/46. ret. Bedfs. Herts. (Hon. Lt.-Col.) 10/9/55.

BUSBY, Walter Robert, *M.B.E., M.C.* Born 10/1/14. Comsd. 30/11/40. Lt.-Col. (Staff Paym. 1st Class) 13/8/58. ret. R.A.P.C. 10/1/63.

BUSH, Edward Albert. Born 11/5/07. Comsd. 12/2/50 (1/5/51). Capt. (D.O.) 20/9/52. ret. R.A. 25/8/53.

BUSH, Frederick Arthur, *t.* Born 24/9/21. Comsd. 4/11/44. Maj. 17/1/57. ret. R.C.T. 8/4/68.

BUSH, Frederick Keith, *O.B.E., M.B., M.R.C.P.* Born 13/3/04. Comsd. 7/4/31. Lt.-Col. 12/4/47. ret. R.A.M.C. (Hon. Brig.) 5/11/52.

BUSH, Keith Edward, *p.l.* Born 7/12/29. Comsd. 14/7/49. Capt. 14/7/55. ret. R.A. 29/3/61.

BUSH, William Henry. Born 17/1/12. Comsd. 16/5/41. Maj. 2/10/48. ret. R.E.M.E. (Hon. Lt.-Col.) 22/11/55.

BUSHER, John Francis Story. Born 31/7/21. Comsd. 19/4/41. Maj. 27/12/55 (17/5/56). ret. R.A.O.C. 21/8/60.

BUSHMAN, Robert Harry. Born 20/6/04. Comsd. 29/8/26. Maj. 29/8/41. ret. Gren. G'ds. (Hon. Lt.-Col.) 23/10/46.

Digitized by Google

BUSK, Charles Alexander Francis, *B.A.*, w., *M.I.C.E.*, ENG. Born 4/10/25. Comsd. 7/4/45. Maj. 14/10/59. ret. R.E. 15/10/67.

BUSK, Edmund Westly, *M.C.* Born 13/11/92. Comsd. 27/11/15. Maj. (*Res. of Off.*) 14/9/28 (19/12/29). Maj. (*Brev.*) 1/1/29. Maj. (*Army*) 19/12/29. ret. R. Tank Corps (Hon. Lt.-Col.) 19/12/29.

BUTCHART, Gordon Carnegie, *O.B.E.* Born 2/4/10. Comsd. 17/9/43. Lt.-Col. (Qr.-Mr.) 15/2/61. ret. B.W. 2/4/65.

BUTCHER, Norman Frederick. Born 13/4/09. Comsd. 13/11/40. Maj. 13/4/47. ret. R.A.O.C. (Hon. Lt.-Col.) 13/4/64.

BUTCHER, Trevor William. Born 30/8/11. Comsd. 2/12/40. Maj. 24/11/48. ret. R.A.O.C. (Hon. Lt.-Col.) 24/3/62.

BUTLER, Anthony Bernard. Born 26/7/29. Comsd. 14/7/49. Maj. 18/3/63. ret. R.T.R. 11/3/67.

BUTLER, Arthur Skerry, *M.I.Mech.E.*, *p.t.s.c.* Born 30/5/25. Comsd. 6/10/45. Maj. 30/5/59. ret. R.E.M.E. 22/9/63.

BUTLER, Bernard, *M.B.E.* Born 9/6/17. Comsd. 16/8/42. Maj. 9/6/53. ret. R. Sigs. 7/9/60.

BUTLER, Denis Branson. Born 23/12/08. Comsd. 31/2/29. Maj. 31/1/46. ret. R. Fus. (Hon. Lt.-Col.) 12/1/51.

BUTLER, Geoffrey Ernest, *C.B.*, *C.B.E.*, *B.Sc.(Eng.)*, x., *F.I.Mech.E.* Born 1/1/05. Comsd. 1/1/28** (1/9/30). Maj.-Gen. 26/5/56. ret. R.E.M.E. 2/2/60.

BUTLER, Henry Arthur Brinsley Cavendish, *B.A.*, w. Born 11/5/09. Comsd. 31/1/29. Maj. 31/1/46. ret. R.E. (Hon. Lt.-Col.) 8/6/54.

BUTLER, Henry Basil Bacon, *O.B.E.* Born 1/2/92. Comsd. 26/7/13. Col. 1/8/42 (13/9/43). ret. Staff *late* R.A.S.C. (Hon. Brig.) 6/3/47.

BUTLER, Hugh Ellis, *o.* Born 13/10/18. Comsd. 10/5/41. Maj. 27/7/53. ret. R.A.O.C. 8/11/58.

BUTLER, Iain Tom, *B.Sc.*, v., *A.M.I.E.R.E.*, *p.t.s.c.*, g.w. Born 15/1/21. Comsd. 9/10/41. Maj. 15/1/55. ret. R. Signals (Hon. Lt.-Col.) 1/6/65.

BUTLER, James Dighton, j.s.s.c., *p.s.c.* Born 9/1/11. Comsd. 29/1/31. Lt.-Col. 10/1/53. ret. 15/19 H (Emp. List 1) 1/3/58.

BUTLER, Leolin George, *O.B.E.*, *M.C.* Born 4/5/93. Comsd. 10/1/18 (1/4/21). Lt.-Col. 23/12/42. ret. R.E. 5/12/47.

BUTLER, Morris Frederick, *p.s.c.* Born 15/9/20. Comsd. 31/12/39. Maj. 31/12/52. ret. Border 11/4/59.

BUTLER, Richard Shirley, *p.s.c.* Born 28/5/07. Comsd. 30/8/26. Maj. 30/8/43. ret. Glosters 9/7/54.

BUTLER, Robert, *M.B.E.*, *M.C.*, j.s.s.c., *p.s.c.* Born 20/9/15. Comsd. 29/8/35. Maj. 29/8/48. ret R.W.K. (Hon. Lt.-Col.) 30/1/58.

BUTLER, Robert William, *M.I.Mech.E.* Born 29/11/20. Comsd. 7/10/44. Maj. 29/11/56. ret. R.E.M.E. 8/6/64.

BUTLER, *Hon.* **Theobald Patrick Probyn,** *D.S.O.* Born 3/7/84. Comsd. 23/12/03. Col. 1/7/34 (1/1/37). ret. Staff *late* R.A. (Hon. Maj.-Gen.) 18/9/41.

BUTLER, *Sir* **Thomas Pierce,** *Bt.*, *D.S.O.*, *O.B.E.*, *J.P.*, *B.A.*, *p.s.c.* Born 18/9/10. Comsd. 28/1/32 (16/9/33). Col. 1/2/57. ret. Staff *late* Ft. Gds. 12/5/61. (*Maj. & Governor & Keeper of the Jewel House, Tower of London*).

BUTLER, Tyssen Desmond. Born 10/12/06. Comsd. 4/2/26. Maj. 4/2/43. ret. R.W.F. 20/7/52.

BUTLER, Victor James Leopold. Born 8/1/93. Comsd. 8/8/36. Maj. (O.E.O.) 1/7/46. ret. R.A.O.C. 1/3/49.

BUTLER-STONEY, Richard Brooke, *M.C.* Born 2/5/87. Comsd. 18/12/07. Maj. 26/11/17. ret. R.A. 9/1/32.

BUTLIN, Philip William. Born 27/3/09. Comsd. 18/4/41. Maj. (A.E.O.) 20/12/52. ret. R.A.O.C. (Hon. Lt.-Col.) 27/3/62.

BUTT, Thomas Bromhead. Born 20/4/92. Comsd. 14/2/12. Lt.-Col. 30/9/35. ret. K.O.Y.L.I. 24/4/39.

BUTTEMER, Eric Douglas Archdall. Born 23/2/96. Comsd. 27/10/15. Capt. (*Res. of Off.*) 30/8/28 (19/2/36). Capt. 27/10/28. *Brev. Maj.* (*Res. of Off.*) 1/9/39. Hon. Lt.-Col. 21/6/47. ret. R.A. 19/2/36.

BUTTENSHAW, Alfred Sydney, *D.S.O.*, *B.Sc.* (*Eng.*), *M.I.Mech.E.* Born 18/12/86. Comsd 20/7/21 (9/11/21). Col. (*Brev.*) 1/1/39. (*Subst.*) 2/11/40 (1/10/42). ret. R.E.M.E. (Hon. Brig.) 26/6/46.

BUTTENSHAW, Cedric George, *C.B.E.*, *D.S.O.*, j.s.s.c., *p.s.c.* Born 17/6/12. Comsd. 28/1/32. Brig. 1/1/61. ret. Staff *late* R.A. 19/6/67.

BUTTERFIELD, Francis Henry, *O.B.E.* Born 4/12/00. Comsd. 24/12/20 (30/4/21). Col. 31/12/51. ret. Staff *late* Inf. 7/4/56.

BUTTERFIELD, John Edward Vincent, *p.s.c.*, *p.s.c.(a)*. Born 26/9/19. Comsd. 3/7/39. Maj. 3/7/52. ret. D.W.R. 29/5/60.

BUTTERISS, Robert Charles. Born 23/11/31. Comsd. 8/2/52. Capt. 8/2/58. ret. R.A.S.C. 31/3/61.

BUTTERS, John Harlow, *F.I.Mech.E.* Born 12/1/96. Comsd. 12/1/19** (18/11/25). Lt.-Col. 16/2/42. ret. R.E.M.E. (Hon. Brig.) 28/9/51.

BUTTERWORTH, Bernard Geoffrey, *p.s.c.* Born 16/10/16. Comsd. 27/1/38 (26/7/39). Maj. 27/1/51. ret. R.A. 28/3/58.

BUTTERWORTH, Donald Clunes, *D.S.O.* Born 3/2/95. Comsd. 23/11/15 (13/10/18). Brig. 1/11/47. ret. Staff *late* Inf. (Hon. Maj.-Gen.) 18/6/48.

BUTTERWORTH, Ethne Gertrude Brownrigg. Born 29/8/06. Appt. (Q.A.I.M.N.S.) 1/10/36. Maj. 1/2/49 (1/10/50). ret. Q.A.R.A.N.C. 1/10/56.

BUTTERWORTH, Frederick Claude. Born 27/5/05. Comsd. 21/9/40. Maj. 18/7/54. ret. A.L.S.S. 16/6/61.

BUTTERWORTH, Hartley, *p.s.c.* Born 14/5/08. Comsd. 2/2/28. Maj. 2/2/45. ret. North Staffords 16/2/57.

BUTTERWORTH, John, *M.B.E.* Born 5/11/00. Comsd. 1/7/39 (19/8/39). Maj. (Qr.-Mr.) 24/11/48. ret. Emp. List (2) 5/11/55.

BUTTON, Ronald Edward. Born 12/10/19. Comsd. 6/11/43. Maj. 20/3/55 (25/4/55). ret. R. Sigs. 29/10/62.

BYAS, Walter, *p.s.c.* Born 13/7/05. Comsd. 3/9/25 Maj. 3/9/42. ret. R.A. (Hon. Lt.-Col.) 29/12/51.

Digitized by Google

BYER, George Robert. Born 30/7/01. Comsd. 18/1/44. Maj. (O.E.O.) 1/12/49. ret. R.A.O.C. 30/7/56.

BYERS-JONES, Edward, *p.s.c.* Born 14/6/18. Comsd. 20/12/39. Maj. 2/11/52. ret. R.E. 14/1/59.

BYFORD, Richard Albert Arthur, *C.B.E., M.V.O.* Born 4/1/03. Comsd. 3/9/39 (2/3/47). Col. 5/8/48. ret. Staff *late* A.C.C. (Hon. Brig.) 4/1/58.

BYGOTT, John Ford, *M.C., p.s.c.* Born 10/1/95. Comsd. 24/4/16 (28/11/18). Maj. 1/8/38. ret. S. Stafford R. (Hon. Brig.) 21/8/46.

BYHAM, Charles William. Born 18/12/31. Comsd. 18/12/52. Maj. 18/12/65. ret. R. Anglian 31/3/68.

BYRNE, Derek Edgar Shillington, *p.s.c.* Born 14/10/26. Comsd. 12/8/45. Maj. 14/10/60. ret. R.A.S.C. 1/2/65.

BYRNE, John Osmer, *M.C.* Born 4/1/95. Comsd. 28/3/18 (18/6/21). Maj. 10/5/38. ret. R. North'd Fus. (Hon. Lt.-Col.) 15/4/45.

BYRNE, Robert Edmund Pablo. Born 6/12/07. Comsd. 2/2/28. Maj. 2/2/45. ret. R.A. 13/2/50.

BYRNE, Theodore David Rebel Dickson, *p.s.c.* Born 23/10/25. Comsd. 6/4/46. Maj. 9/10/60. ret. 1 Green Jackets 21/1/65.

BYRNE, William John. Born 26/2/15. Comsd. 21/1/41. Maj. 26/2/51. ret. R.A.S.C. 6/3/58.

BYRON, Richard Geoffrey Gordon, *D.S.O.* Born 3/11/99. Comsd. 21/8/18. Lt.-Col. 1/8/45. ret. 4th/7th D.G. 27/8/47.

C

CABLE, Desmond James, *O.B.E., M.C., p.s.c.* Born 5/10/16. Comsd. 27/8/36. Lt.-Col. (Brev.) 1/7/56. ret. R.A. 1/4/57.

CABLE, Gerald Charles Elliott. Born 30/3/08. Comsd. 10/5/41. Lt.-Col. (E. & M.O.) 14/4/59. ret. 30/3/63.

CABLE, Gordon Evelyn Porter. Born 13/6/10. Comsd. 29/1/31. Lt.-Col. 2/11/51. ret. R.A.O.C. 1/7/57.

CADDEN, Norah Kathleen, *O.B.E.* Born 17/1/08. Comsd. 17/1/33 (1/2/49). Lt.-Col. 2/10/54. ret. W.R.A.C. 19/1/58.

CADDY, John Archibald, *M.I.Mech.E., p.t.s.c.* Born 25/9/08. Comsd. 31/1/29. Col. 15/3/52. ret. Staff *late* R.A. 1/5/58.

CADOGAN, Edward Henry, *C.B.E., p.s.c.* Born 11/9/08. Comsd. 30/8/28. Col. 1/1/55. ret. Staff *late* Inf. 21/4/60.

CADOUX-HUDSON, Philip Herbert, *M.C., D.L.* Born 4/8/94. Comsd. 25/2/14. Lt.-Col. 1/7/40. ret. R. Hampshire R. (Hon. Brig.) 12/4/47.

CAFFERATA, Quentin Power, *M.B.E.* Born 2/8/17. Comsd. 21/2/40. Maj. 27/11/52. ret. R.A. (Hon. Lt.-Col.) 29/3/58.

CAFFIN, Charles Gerard, *B.A.*, w. Born 17/3/08. Comsd. 2/2/28. Maj. 2/2/45. ret. R.E. (Hon. Lt. Col.) 1/11/51.

CAIGER, William Everett, TE. Born 10/7/29. Comsd. 10/7/50 (9/2/51). Capt. 10/7/56 (2/5/57). ret. R. Signals 10/7/66.

CAIGER-WATSON, Richard Hugh, *p.s.c.* Born 10/4/19. Comsd. 23/3/40. Maj. 10/4/53. ret. R.A. 15/8/58.

CAIN, Annie Beatrice, *B.A.*, j.s.c. Born 26/9/26. Comsd. 26/10/49. Maj. 26/10/62. ret. W.R.A.C. 22/3/68.

CAIN, Rex Martin, *B.A.* Born 6/10/28. Comsd. 16/12/49. Maj. 15/7/61. ret. Mx. 7/10/65.

CAINEY, Arthur. Born 12/11/15. Comsd. Lt. 27/9/54. Maj. (Qr.-Mr.) 26/11/63. ret. D.E.R.R. 1/12/67.

CAIRNS, Douglas Jeffrey, *M.B.E.* Born 4/12/13. Comsd. 12/4/41. Maj. 4/12/49. ret. 3 E. Anglian (Hon. Lt.-Col.) 8/6/62.

CAIRNS, Hugh William, *M.C.* Born 27/1/11. Comsd. 29/1/31. Maj. 1/7/46. ret. Camerons 14/3/48.

CAIRNS, John Patrick, *M.B.E.* Born 6/1/10. Comsd. 1/2/50. Maj. (Qr.-Mr.) 23/9/58. ret. R. Sigs. 6/1/63.

CAIRNS, Montagu William McDonald, *p.t.s.c.* Born 2/12/27. Comsd. 21/10/48. Maj. 21/10/61. ret. R. Anglian 15/12/67.

CAIRNS, William Neville. Born 19/7/12. Comsd. 1/9/32. Lt.-Col. 15/7/54. ret. K.D.G. 1/3/58.

CAKE, Duncan Montague. Born 6/7/06. Comsd. 12/4/43. Maj. (E.M.A.E.) 9/1/53. ret. R.E.M.E. 6/10/59.

CALBURN, Frank Maurice Augustus Theodore Reitmeyer. Born 17/5/97. Comsd. 28/2/17. Lt. 28/8/18. *h.p. late* R.A. 27/8/20. ret. 24/9/20.

CALDER, Henry Percy Moxon, *M.B.E.* Born 9/2/10. Comsd. 1/11/41. Lt.-Col. 1/4/52. ret. R.E.M.E. 23/4/59.

CALDERBANK, Ernest. Born 22/11/04. Comsd. 30/8/28. Maj. 22/11/42. ret. King's Own (Hon. Lt.-Col.) 16/3/58.

CALEY, Frank Robson. Born 11/11/01. Comsd. 11/11/24** (31/1/25). Maj. 31/1/42. ret. R.T.R. (Hon. Col.) 19/3/50.

CALLABY, Robert, *M.B.E., M.M.* Born 14/4/16. Comsd. 1/1/57. Maj. (Qr.-Mr.) 29/7/67. ret. D.W.R. 20/11/67.

CALLAN, John. Born 14/1/01. Comsd. 11/1/46. Maj. (E.M.A.E.) 3/2/49. ret. R.E.M.E. 14/1/54.

CALLANDER, Arthur George, G. Born 26/7/14. Comsd. 1/6/40. Maj. 26/7/50. ret. R.A. 7/5/59.

CALLANDER, *Sir* **Colin Bishop.** *K.C.B., K.B.E., M.C., p.s.c.* Born 13/3/97. Comsd. 16/6/15. Lt.-Gen. 14/5/51. ret. Staff 8/3/57.

CALLANDER, Donald Fraser, *M.C.*, *p.s.c.* Born 22/7/18. Comsd. 26/1/39. Maj. 26/1/52. ret. Q.O. Hldrs. 22/4/63.

CALLENDER, David Ivan Hugo. Born 24/3/13. Comsd. 2/2/33. Maj. 1/7/46. ret. R.S. 28/11/58.

CALMADY-HAMLYN, Vincent Warwick. Born 5/12/15. Comsd. 27/8/36. Maj. 27/8/49. ret. Hon. Lt.-Col.) 7/6/51.

CALVER, John Walter, *T.D.*, G†. Born 12/5/00. Comsd. 17/7/19. Maj. 1/8/38. ret. R.A. (Hon. Lt.-Col.) 27/5/55.

Digitized by Google

CALVERT, Anthony Robin Calvert. Born 7/2/28. Comsd. 21/10/48. Capt. 21/10/54. ret. R.A. 11/7/60.

CALVERT, Edmund Archibald, *p.s.c.* Born 21/4/09. Comsd. 29/8/29 (31/1/31). Maj. 1/7/46 ret. The Royals 28/1/47.

CALVERT, Henry Stanton, *O.B.E., M.C.*, G. Born 10/9/05. Comsd. 16/3/40. Lt.-Col. 1/4/51. ret. R.A. (Hon. Col.) 28/2/57.

CALVERT, Hubert Brian, *D.S.O., p.s.c.* Born 28/11/04. Comsd. 26/8/24. Col. 7/4/52. ret. Staff *late* R.E. (Hon. Brig.) 28/11/56.

CALVERT, Richard Eric, *p.s.c.* Born 5/9/10. Comsd. 5/9/31. Maj. 1/7/46. ret. King's 30/9/54.

CALVERT, Sidney Denis, *C.B.E., B.A.*, w., *p.s.c.* Born 14/5/10. Comsd. 30/1/30. Col. 17/1/56. ret. Staff *late* R.E. 7/2/63.

CALVERT, Wilkie Telfer, *B.A.*, w., T.N. Born 15/7/11. Comsd. 27/8/31. Col. 1/1/59. ret. *late* R.E. 16/10/63.

CALVERT-JONES, Percy George, *C.B., C.B.E., D.S.O., M.C., p.s.c.* Born 24/4/94. Comsd. 15/3/16 (31/3/17). Maj.-Gen. 30/10/44 (19/8/47). ret. Staff *late* R.A. 20/8/49.

CALWELL, John Young, *C.B.E., M.V.O.* Born 15/3/94. Comsd. 23/6/15. (3/12/16). Lt.-Col. 24/5/41. ret. R.U. Rif. (Hon. Brig.) 6/2/48.

CAM, William, *M.C.* ■, *o.* Born 14/10/90. Comsd. 4/10/15** (13/7/18). Lt.-Col. (Brev.) 1/1/39. Lt.-Col. 14/2/40. ret. R.A.O.C. (Hon. Brig.) 3/7/49.

CAMELL, Martin Charles, *p.s.c.*, G., *p.s.c.(a).* Born 17/1/19. Comsd. 26/1/39. Lt.-Col. 11/9/60. ret. R.A. 4/4/66.

CAMERON, Alan Ian Charles. Born 29/5/01. Comsd. 23/12/21. Capt. 1/8/33. *Brev. Maj.* (*Res. of Off.*) 5/2/41. Hon. Lt.-Col. 26/11/45. ret. 7th H. 1/11/37.

CAMERON, *Sir* **Alexander Maurice,** *K.B.E., C.B., M.C., p.s.c., p.s.c.(a).* Born 30/5/98. Comsd. 19/2/16. Lt.-Gen. 7/9/51. ret. Staff *late* R.E. 29/9/54.

CAMERON, Allan Gordon, *M.C.* Born 21/8/92. Comsd. 1/1/21 (7/1/21). Maj. (*Res. of Off.*) 24/2/31 (1/3/37). Maj. 29/4/33. ret. R. Tank Corps 1/3/37.

CAMERON, Angus Ewen, *M.C., D.L., p.s.c.* Born 20/1/14. Comsd. 30/8/34 (1/2/36). Lt.-Col. 22/9/52. ret. S.G. (Emp. List 1) 1/2/56.

CAMERON, Aylmer Lochiel, *D.S.O., M.C.* Born 2/11/95. Comsd. 8/8/14. Maj. (*Brev.*) 1/7/33. Maj. 15/6/35. Hon. Lt.-Col. 23/4/47. ret. R.A. 2/7/38.

CAMERON, *Rev.* **Colin,** *M.A. (2nd Class).* Appt. 11/1/16 (10/11/17). ret. 12/10/37.

CAMERON, Donald, *M.C., p.s.c.* Born 2/5/88. Comsd. 27/5/08. Maj. (*Brev.*) 1/1/19. Maj. (*Res. of Off.* 1/3/21 (18/8/23). Maj. (*Army*) 18/8/23. ret. Camerons 18/8/23.

CAMERON, Donald Charles, *C.B.E., B.A.*, w., j.s.s.c.(US), *p.s.c.* Born 11/5/12. Comsd. 28/1/32 Brig. 10/2/64. ret. Staff *late* R.E. 11/5/67.

CAMERON, Donald Eric Nelson, *p.t.s.c.* Born 14/6/29. Comsd. 15/5/48. Maj. 14/6/63. ret. Cameronians 13/8/68.

CAMERON, Donald Henry, *O.B.E., B.Sc.*, (*Eng.*) x., *M.I.E.E., p.s.c.* Born 15/12/11. Comsd. 23/10/39. Maj. 15/12/47. ret. R.E. (Hon. Lt.-Col.) 24/1/56.

CAMERON, Ewen Paul Burrell. Born 7/9/97. Comsd. 7/4/16. Maj. 11/8/36. ret. Camerons (Hon. Col.) 29/6/47.

CAMERON, Herbert Ross, *O.B.E.* Born 19/11/85. Comsd. 15/10/28. Lt.-Col. (O.E.O.) 31/10/43. ret. R.A.O.C. 28/2/50.

CAMERON, Ian Colin, *O.B.E.* Born 7/3/97. Comsd. 16/12/14. Lt.-Col. 4/11/37. ret. Camerons (Hon. Brig.) 12/3/48.

CAMERON, Ian George Charles. Born 25/5/12. Comsd. 16/9/42. Lt.-Col. (O.E.O.) 5/1/64. ret. R.A.O.C. 25/3/67.

CAMERON, James Alexander. Born 24/2/18. Comsd. 3/2/57 (1/4/57). Capt. (Qr.-Mr.) 21/7/60. ret. Q.O. Hldrs. 1/5/63.

CAMERON, John Ancrum. Born 27/8/03. Comsd. 26/8/24. Lt.-Col. 12/4/49. ret. R.E. 4/7/52.

CAMERON, Kenneth Ian, *B.A.*, w., *p.s.c.* Born 11/6/08. Comsd. 2/2/28. Maj. 2/2/45. ret. R.E. 2/2/54.

CAMERON, Mary Annie Gray, *M.B.E., A.R.R.C.* Born 15/12/10. Appt. (Q.A.I.M.N.S.) 30/9/39. Maj. 30/9/51. ret. Q.A.R.A.N.C. 19/3/61.

CAMERON, Neil, *M.B.E.* Born 18/10/17. Comsd. 1/4/60. Capt. (Qr.-Mr.) 6/1/63. ret. R.S. 31/3/68.

CAMERON, Roderic Duncan, *C.B., C.B.E., M.C., M.B., p.s.c.* Born 16/2/93. Comsd. 24/1/20. Mar.-Gen. 28/1/51. ret. Staff 16/2/53.

CAMERON, William Moore, *C.B.E., M.B.* Born 21/3/92. Comsd. 1/11/16 (1/6/18). Col. 7/7/46 (12/3/47). ret. Staff *late* R.A.M.C. (Hon. Brig.) 24/3/49.

CAMERON-WEBB, Ian Guy. Born 3/1/28. Comsd. 23/7/47. Maj. 3/1/62. ret. R.M.P. 3/1/65.

CAMERON-WEBB, John Haseltine, *C.B.E.* Born 11/8/95. Comsd. 29/6/16. Col. 1/4/44 (30/6/44). ret. Staff *late* R. Signals (Hon. Brig.) 15/10/46.

CAMFIELD, Arthur Sidney. Born 25/3/92. Comsd. 31/5/36. Maj. (Qr.-Mr.) 31/5/45. ret. R.A.S.C. (Hon. Lt.-Col.) 22/9/48.

CAMILLERI, Edwin Antonio. Born 23/1/17. Comsd. 16/1/37. Lt.-Col. 28/7/63. ret. R.M.A. 14/7/65.

CAMP, Brian Edward, *p.s.c.* Born 18/3/28. Comsd. 15/7/48. Maj. 15/7/61. ret. R.A. 1/4/68.

CAMP, Herbert George. Born 20/9/92. Comsd. 31/3/36. Maj. 1/7/46. ret. R.A. (D.O.) 10/10/47.

CAMPBELL, Aldo Lionel, *M.C.* Born 2/6/13. Comsd. 4/7/40. Maj. 2/6/49. ret. R.H.F. 8/5/59.

CAMPBELL, *Sir* **Alexander Douglas,** *K.B.E., C.B., D.S.O., M.C., M.A.*, w. Born 20/6/99. Comsd. 6/6/17. Maj.-Gen. 20/2/46. (14/1/48). ret. Staff 7/3/57.

CAMPBELL, Alexander Purdon, *O.B.E.* Born 11/10/09. Comsd. 29/8/29. Brig. 1/7/58. ret. Staff *late* R.A.S.C. 1/11/61.

CAMPBELL, Alfred Edward, *C.B., M.D., D.P.H.* Born 21/5/01. Comsd. 30/7/24. Maj.-Gen. 10/4/56. ret. Staff 10/4/60.

Digitized by Google

CAMPBELL, *Hon.* Andrew Charles. Born 26/10/07. Comsd. 26/4/28. Maj. 25/4/45. ret. Camerons 6/9/47.

CAMPBELL, Andrew Henry Knight. Born 21/6/11. Comsd. 25/5/40. Col. 11/8/55. ret. A.L.S.S. 12/9/60.

CAMPBELL, Archibald Pennant, *D.S.O., O.B.E., p.s.c.* Born 26/1/96. Comsd. 17/11/14. Col. 1/7/42 (22/1/43). ret. Staff *late* R.A. (Hon. Brig.) 22/11/47.

CAMPBELL, Arthur Fraser, *M.C., p.s.c.* Born 4/5/18. Comsd. 27/1/38. Lt.-Col. (Brev.) 1/7/56. ret. R. Anglian 2/6/68.

CAMPBELL, Colin, *C.B.E., F.I.Mech.E.* Born 5/4/93. Comsd. 23/9/15 (13/7/18). Brig. 1/11/47. ret. Staff *late* R.E.M.E. (Hon. Maj.-Gen.) 3/1/50.

CAMPBELL, Colin Seymour Roy, *O.B.E., M.C., p.s.c.* Born 7/9/03. Comsd. 27/8/24. Col. 1/1/53. ret. Staff *late* Inf. 1/10/55.

CAMPBELL, Denis Peter Ian. Born 24/4/26. Comsd. 19/1/45. Maj. 24/4/60. ret. Queens Own Buffs 16/9/64.

CAMPBELL, Donald. Born 24/11/02. Comsd. 31/8/22. Maj. 31/8/39. ret. R.A. (Hon. Lt.-Col.) 7/12/49.

CAMPBELL, Donald Forbes, *M.C.* Born 7/3/97. Comsd. 23/12/14. Lt.-Col. 15/8/40. ret. Cameronians (Hon. Brig.) 26/11/46.

CAMPBELL, Duncan Alastair, *p.a.c., p.f.* Born 18/4/91. Comsd. 23/12/11. Maj. (*Ilts. of Off.*) 3/6/27 (14/12/35). Maj. 1/5/29. ret. R.A. 14/12/35. (*Empld.*)

CAMPBELL, Duncan Cameron. Born 3/10/96. Comsd. 3/12/35. Maj. (Qr.-Mr.) 1/7/46. ret. Gordons 3/10/51.

CAMPBELL, Duncan Francis Leslie. Born 8/5/93. Comsd. 5/2/13. Lt.-Col. 16/6/39. ret. R.A.S.C. 16/6/42.

CAMPBELL, Duncan Lorne, *M.B.E., M.C.* ■. Born 7/10/13. Comsd. 1/2/34. Maj. 1/2/47. ret. A. & S.H. (Hon. Lt.-Col.) 16/8/49.

CAMPBELL, Edmund George, *C.B.E., p.s.c., p.s.c.(a).* Born 3/4/93. Comsd. 20/12/12. Col. 1/1/39 (21/10/42). ret. Staff *late* R.A. (Hon. Brig.) 5/8/46.

CAMPBELL, Elidor Diarmid Calder, *p.s.c.* Born 14/2/16. Comsd. 30/1/36. Maj. 30/1/49. ret. R.A. 13/4/58.

CAMPBELL, Frederick John. Born 19/8/99. Comsd. 23/10/41. Maj. (Qr.-Mr.) 3/8/48. ret. R.A.M.C. 28/2/52.

CAMPBELL, *Hon.* Gavin. Born 28/8/01. Comsd. 23/12/21. Maj. 23/12/38. ret. K.R.R.C. 4/3/39.

CAMPBELL, Gillachrist, *B.A.* Born 13/8/13. Comsd. 1/2/34 (31/8/35). Lt.-Col. 11/4/57. ret. R.A. 17/8/58.

CAMPBELL, Gordon, *p.s.c.* Born 8/11/14. Comsd. 2/12/40. Maj. 8/11/50. ret. R.A.O.C. (Hon. Lt.-Col.) 6/7/62.

CAMPBELL, Gordon Thomas Caltrop, *M.C.* Born 8/6/21. Comsd. 4/2/40. Capt. 1/7/46. ret. R.A. (Hon. Maj.) 15/12/47.

CAMPBELL, *Sir* Guy Theophilus Halswell, *Bt., O.B.E., M.C.* Born 18/1/10. Comsd. 30/1/31. Lt.-Col. 10/12/53. ret. Emp. List (1) *late* K.R.R.C. Hon. Col.) 14/8/60.

CAMPBELL, *Sir* Hamish Manus, *K.B.E., C.B., M.A.* Born 6/1/05. Comsd. 6/1/25 (3/9/27). Maj.-Gen. 23/9/59. ret. R.A.P.C. 23/9/63. (Col. Comdt. R.A.P.C.)

CAMPBELL, Helen Aiken. Born 3/11/11. Comsd. 3/11/36 (1/2/49). Maj. 3/11/47 (1/2/49). ret. W.R.A.C. 30/11/61.

CAMPBELL, Henry Alastair, *O.B.E., D.L.* Born 3/6/95. Comsd. 2/5/14. Maj. 12/9/34. ret. A. & S.H. 26/3/38.

CAMPBELL, James, TN. Born 4/7/14. Comsd. 6/9/41. Maj. 4/7/50. ret. R.E. 10/2/66.

CAMPBELL, James Olpherts, *D.S.O., M.C.,* G. Born 18/7/91. Comsd. 20/7/11. Lt.-Col. 21/1/38. ret. R.A. 18/7/41.

CAMPBELL, John Anthony, *p.s.c.* Born 21/4/11. Comsd. 29/1/31. Maj. 1/7/46. ret. R.A. (Hon. Lt.-Col.) 8/6/49.

CAMPBELL, Keith, *M.C.,* G†. Born 25/9/18. Comsd. 26/1/39. Maj. 26/1/52. ret. R.A. 29/6/58.

CAMPBELL, Leslie, *M.B.E.* Born 11/3/95. Comsd. 1/4/38. Maj. (Qr.-Mr.) 5/7/46. ret. R.A. 24/3/50.

CAMPBELL, Norman St. Clair, G†. Born 13/8/08. Comsd. 30/8/28. Brig. 16/5/59. ret. Staff *late* R.A. 16/9/60.

CAMPBELL, Patricia Jean Betty Campbell, j.s.c. Born 29/6/20. Comsd. 11/1/49 (20/9/52). Maj. 11/1/60. ret. W.R.A.C. 29/6/64.

CAMPBELL, Patrick Usmar, *D.S.O., p.s.c.* Born 7/9/05. Comsd. 3/9/25. Lt.-Col. 18/12/49. ret. H.L.I. 1/2/52. *Military Knight of Windsor*).

CAMPBELL, Peter Evans, *p.s.c.* Born 7/4/17. Comsd. 28/1/37. Maj. 28/1/50. ret. R.A. 8/10/58.

CAMPBELL, Reginald Joseph Richard. Born 30/12/00. Comsd. 17/12/19. Lt.-Col. 26/12/44. ret. R.U. Rif. 26/12/47.

CAMPBELL, Robert Millar, *p.s.c.* Born 4/6/17. Comsd. 19/4/41. Maj. 4/6/53. ret. A. & S.H. 26/7/67.

CAMPBELL, Robert Stewart. Born 22/6/15. Comsd. 3/8/40. Maj. 2/4/51 (3/4/51). ret. R. Sigs. 23/7/60.

CAMPBELL, Robin John Ronald. Born 30/9/27. Comsd. 15/7/48. Maj. 15/7/61. ret. Q.O. Hldrs. 2/4/66.

CAMPBELL, Roland William, *D.F.C.* Born 21/4/15. Comsd. 31/1/35. Maj. 31/1/48. ret. R. Tks. 31/12/56.

CAMPBELL, Stafford Frederick, G†. Born 2/9/12. Comsd. 24/8/39. Brig. 10/9/62. ret. Staff *late* R.A. 1/1/63.

CAMPBELL, Victor David Graham, *C.B., D.S.O., O.B.E., D.L., i.d.c., p.s.c.* Born 9/3/05. Comsd. 30/8/24. Maj.-Gen. 29/4/55. ret. Staff *late* Inf. 6/4/57.

CAMPBELL, William Kealty, *D.S.O., M.B.E., M.C., M.B.* Born 12/11/89. Comsd. 1/1/17. Lt.-Col. 10/7/40. ret. R.A.M.C. (Hon. Brig.) 12/5/47.

CAMPBELL, William Tait, *C.B.E., j.s.s.c., p.s.c.* Born 8/10/12. Comsd. 2/2/33. Maj.-Gen. 1/7/64. ret. Staff *late* Inf. 8/7/67.

CAMPBELL-BALDWIN, Aubrey Neil, *p.s.c.* Born 15/9/17. Comsd. 26/8/37. Maj. 26/8/50. ret. A. & S.H. 21/10/60.

Digitized by Google

CAMPBELL-CRAWFORD, Archibald. Born 3/4/15. Comsd. 17/10/42. Maj. 3/4/51. ret. R.A.S.C. 28/12/57.

CAMPBELL-JOHNSTON, Conway Bruce Campbell, *z.* Born 23/4/98. Comsd. 10/5/16. Capt. 21/1/28. *Brev. Maj.* (*Res. of Off.*) 1/9/39. Hon. Lt.-Col. 26/5/48. ret. R. Tank Corps 31/7/36.

CAMPBELL-MILES, Denis Campbell. *M.B.E., p.s.c.* Born 1/12/03. Comsd. 30/8/23. Lt.-Col. 23/8/48. ret. S.W.B. (Hon. Col.) 6/3/55.

CAMPLING, Clifford Donald Battersby, *p.s.c.*, Born 27/2/10. Comsd. 30/1/30. Lt.-Col. 12/4/52. ret. R.A. 14/7/58.

CAMPLING, *Rev.* **William James** (*R.C.*), *M.B.E.* Born 19/9/10. Comsd. 1/1/47. 3rd Class 25/4/53. ret. R.A.Ch.D. 19/9/60.

CANADINE, Peter David. Born 8/1/28. Comsd. 19/4/47. Capt. 8/1/55. ret. R.A. 30/8/58.

CANDLISH, Alan George Campbell, *M.C.* Born 26/9/19. Comsd. 2/8/41. Maj. 17/10/53 (28/2/54). ret. R.E. 4/9/61.

CANDLISH, Ian James Elsmore. Born 26/12/24. Comsd. 15/1/44. Maj. 26/12/58. ret. R.A. 13/2/61.

CANDY, Albert Henry John, *M.M., T.D.*, Born 19/2/92. Comsd. 12/10/16. Capt. 26/8/29. *Brev. Maj.* (*Res. of Off.*) 1/9/39. ret. R.A. 19/2/37.

CANE, Arthur Skelding, *D.S.O., O.B.E., M.D.* Born 3/6/85. Comsd. 31/7/09. Maj. 31/7/21. ret. R.A.M.C. 31/7/30.

CANHAM, Barry Alfred. Born 4/3/30. Comsd. 9/2/51. Maj. 9/2/64. ret. R. Signals 1/1/69.

CANIN, Bernard. Born 22/7/12. Comsd. 18/10/41. Lt.-Col. 1/9/55. ret. R.A.S.C. 28/5/58.

CANN, David Russell. Born 20/8/30. Comsd. 3/8/51. Capt. 3/8/57. ret. R.C.T. 20/8/67.

CANN, Leslie Thomas. Born 5/9/13. Comsd. 30/3/51. Capt. (Tfc. Offr.) 21/9/54. ret. R. Sigs. 30/7/58.

CANN, William George. Born 3/4/88. Comsd. 19/12/15. Lt. 1/7/17. *Capt.* (*Army*) 3/4/38. ret. Bedfs. & Herts. R. 23/7/26.

CANNAN, John Astley. Born 8/10/20. Comsd. 31/12/39. Capt. 1/7/46. *h.p. late* Gren. G'ds. ret. 16/5/47.

CANNELL, Douglas Geary, *D.S.O., p.s.c.* Born 9/9/06. Comsd. 3/2/26. Lt.-Col. 12/4/49. ret. R.A. 29/12/55.

CANNING, Charles Desmond, *o.* Born 20/8/00. Comsd. 24/12/20. Lt.-Col. 4/1/48. ret. R.A.O.C. (Hon. Col.) 21/8/49.

CANNON, George King Thomas. Born 2/2/89. Comsd. 4/5/29. Maj. (Qr.-Mr.) 4/5/41. ret. The King's R. 2/2/44.

CANNY, Josephine Margaret, *R.R.C.* Born 6/3/04. Appt. (Q.A.I.M.N.S.) 1/9/34. Maj. 1/2/49. ret. Q.A.R.A.N.C. 1/11/54.

CANSDALE, Cyril, *C.B.E., o.* Born 16/12/91. Comsd. 16/12/16** (1/4/20). Brig. 1/11/47. ret. R.A.O.C. (Hon. Maj.-Gen.) 15/8/48.

CANT, Andrew McGregor, *M.C., M.A.* Born 22/10/90. Comsd. 25/11/20 (24/12/20). Maj. (*Brev.*) 1/1/35. Maj. 1/1/39. ret. R.A.E.C. (*Ind. Pens.*) (Hon. Lt.-Col.) 1/4/47.

CANT, Robert Ogilvie. Born 25/10/09. Comsd. 6/2/46. Maj. (Qr.-Mr.) 18/2/56. ret. R. Sigs. 8/11/61.

CANTAN, Harry. Born 12/10/01. Comsd. 23/12/21. Capt. 6/5/30. *Brev. Maj.* (*Res. of Off.*) 14/1/41. Hon. Col. 12/5/46. ret. D.C.L.I. 29/1/38.

CANTLIE, *Sir* **Neil,** *K.C.B., K.B.E., M.C., M.B., F.R.C.S.* Born 11/12/92. Comsd. 31/7/14. Lt.-Gen. 1/4/48. ret. Staff *late* R.A.M.C. 29/4/52.

CANTRELL, Harold, *O.B.E., p.s.c.* Born 28/8/05. Comsd. 1/9/27. Maj. 28/8/43. ret. R. Tks. (Hon. Lt.-Col.) 22/2/52.

CANTWELL, Michael Finbarr. Born 23/9/04. Comsd. 1/9/47 (28/11/47). Lt.-Col. (D.O.) 17/1/56. ret. R.A. 23/9/59.

CAPE, John Robert Montagu, *o.* Born 19/4/06. Comsd. 30/8/26. Maj. 13/6/39. ret. R.A.O.C. (Hon. Brig.) 15/12/48.

CAPEL, Arthur. Born 9/1/86. Comsd. 23/5/06. Maj. (*Res. of Off.*) 22/1/25 (1/8/34). Maj. 1/2/25. ret. Gloster R. 1/8/34.

CAPEL, Edward Leo Terence, *E.R.D., A.M.B.I.M. p.s.c.*, Born 18/6/18. Comsd. 24/8/39. Maj. 10/7/52. ret. Glosters 29/10/68.

CAPEL-CURE, Kenneth, *A.F.C., p.s.c.* Born 29/3/12. Comsd. 11/1/41. Lt.-Col. 24/3/54. ret. R.A.S.C. 8/6/58.

CAPEL-SMITH, Richard Naylor, *s.* Born 11/3/21. Comsd. 22/1/41. Maj. 11/3/55. ret. R.A.S.C. 1/9/64.

CAPELL, Bruce Alexander, *z.* Born 14/1/00. Comsd. 17/7/19. Maj. 1/8/38. ret. R.A. (Hon. Lt.-Col.) 3/6/48.

CAPLE, Howard Francis Dashwood, *z.* Born 6/11/00. Comsd. 23/12/20. Maj. 1/8/38. ret. R.A. 29/12/46.

CAPRON, George Theodore Herbert. Born 10/2/97. Comsd. 6/6/17. Maj. 6/6/37. ret. R.E. (Hon. Lt.-Col.) 12/9/45

CARBERRY, William Douglas, *M.B.E.* Born 2/4/90. Comsd. 14/9/34. Maj. (Mechst. Off.) 14/9/43. ret. R.A.S.C. 18/8/48.

CARD, Arthur Trevor Thompson, *O.B.E.* Born 10/3/99. Comsd. 21/8/18. Capt. 12/9/31. *Brev. Maj.* (*Res. of Off.*) 18/1/40. Hon. Lt.-Col. 10/3/49. ret. King's Own R. 4/4/35.

CARDALE, William John, *O.B.E., p.s.c.* Born 10/12/03. Comsd. 29/8/23. Brig. 10/12/52. ret. Staff *late* R.E. 27/11/58.

CARDEN, Henry Christopher, *O.B.E., p.s.c.* Born 16/10/08. Comsd. 30/8/28. Maj. 30/8/45. ret. 17/21 L. (Hon. Lt.-Col.) 14/6/56.

CARDEN, Richard Henry Lowry, *z.* Born 14/12/00. Comsd. 22/12/21. Capt. 22/12/34. *Brev. Maj.* (*Res. of Off.*) 5/12/41. ret. R.A. 22/12/36.

CARDEN, William Thomas. Born 4/8/11. Comsd. 21/3/55 (15/8/55). Maj. (Asst. Pmr.) 13/1/63. ret. R.A.P.C. 4/8/66.

CARDEN ROE, William, *C.B., C.B.E., M.C., p.s.c.* Born 8/12/94. Comsd. 17/9/13. Brig. 3/9/48. ret. Staff 29/10/49.

CARDEW, Christopher George. Born 24/10/94. Comsd. 17/11/14. Lt.-Col. 7/6/38. ret. R.E. (Hon. Col.) 6/5/47.

Digitized by Google

CARDEW, Reginald William, *M.C., M.I.E.E.* Born 18/1/93. Comsd. 19/7/12. Col. 19/3/39. ret. Staff *late* R.E. 18/3/46.

CARDIFF, Ereld Betelor Wingfield, *C.B., C.B.E.,* j.s.s.c., *p.s.c.* Born 5/3/09. Comsd. 5/3/30. Brig. 25/2/58. ret. Staff *late* Inf. 8/11/63.

CARDIFF, Richard Derek. Born 13/10/11. Comsd. 2/2/34. Maj. 2/2/47. *h.p. late* S. G'ds. 21/4/48. ret. (Hon. Lt.-Col.) 24/5/50.

CARDIGAN, Norman Asquith, *T.D., M.A.* Born 31/3/09. Comsd. 24/8/39. Col. 29/5/63. ret. R.A.E.C. 3/4/64.

CARDOZO, Dominic Nunez, *s.q.* Born 22/2/26. Comsd. 5/2/49. Maj. 22/2/60. ret. Lan.R. (P.W.V.) 24/10/67.

CARDOZO, Frederick Henry, *M.C., p.s.c.* Born 1/12/16. Comsd. 2/7/39. Maj. 2/7/52. ret. S. Lan. R. 31/3/58.

CARDY, Leonard Arthur, *M.B.E.* Born 8/4/13. Comsd. 21/11/39. Col. 31/1/61. ret. Staff *late* R.A.S.C. 4/3/63.

CARELESS, William Paget, *D.S.O., D.L., p.s.c.* Born 7/8/07. Comsd. 1/9/27. Col. 26/2/52. ret. Staff 7/8/53.

CAREW, Reginald Lionel Othe, G. Born 10/1/92. Comsd. 23/12/11. Maj. (*Res. of Off.*) 31/8/27 (10/1/37). Maj. 1/5/29. Hon. Lt.-Col. 18/2/45. ret. R.A. 10/1/37.

CAREW, Thomas Arthur, *D.S.O.* Born 25/11/19. Comsd. 1/7/39. Maj. 1/7/52. ret. R.A. (Hon. Lt.-Col.) 10/5/58.

CAREW POLE, *Sir* **John Gawen,** *Bt., D.S.O. T.D., D.L., J.P.* Born 4/3/02. Comsd. 1/2/23. Capt. 1/4/31. ret. C. Gds. 8/7/39. (*Standard Bearer, Gentleman-at-Arms*).

CAREY, Basil, *O.B.E., p.a.c., s.a.c.* Born 26/9/02. Comsd. 29/8/23. Maj. 29/8/40. ret. R.T.R. (Hon. Lt.-Col.) 6/1/48.

CAREY, David Percival, *p.s.c.* Born 31/8/16. Comsd. 28/1/37. Maj. 28/1/50. ret. R. Leicester 18/3/57.

CAREY, Denis de Mussenden, *p.s.c.,* G. Born 1/5/16. Comsd. 30/1/36. Lt.-Col. 1/4/57 (5/1/58) ret. R.A. 15/1/60.

CAREY, John James, *M.B.E.* Born 7/8/01. Comsd. 14/7/21. Maj. 1/8/38. ret. E. Surrey R. (Hon. Lt.-Col.) 17/8/49.

CAREY, John Richard. *p.t.s.c.* Born 18/8/20. Comsd. 11/5/40. Maj. 11/5/53. ret. R.T.R. 13/2/66.

CAREY, Laurence Francis de Vic, *C.B., C.B.E.,* SVY. Born 5/6/04. Comsd. 30/1/24. Maj.-Gen. 29/6/57. ret. Staff *late* R.E. 29/7/61.

CAREY, Rex, *M.C.* Born 20/8/16. Comsd. 26/9/41 (23/4/47). Maj. 30/3/54 (1/7/57). ret. Gen. List 1/7/62.

CAREY, Walter Thomas. Born 29/11/09. Comsd. 12/1/42. Maj. (D.O.) 27/2/53. ret. R.A. 31/3/61.

CAREY, William Russell Stephen. Born 21/2/18. Comsd. 5/9/44. Maj. 30/6/53. ret. R.A.P.C. 1/6/68.

CAREYE, Ward Dobree Saussmarez. Born 16/3/00. Comsd. 20/12/18. Maj. 1/8/30. *h.p. late* W. York. R. 14/1/37. ret. 14/1/42.

CARFRAE, Charles Cecil Allen, *M.C., p.s.c.* Born 28/3/16. Comsd. 30/1/36. Maj. 30/1/49. ret. Som. L.I. (Hon. Lt.-Col.) 24/9/59.

CARFRAE, Michael James Fergus, G†. Born 4/3/14. Comsd. 1/2/34. Maj. 1/2/47. ret. R.A. 15/7/55.

CARGILL, William Paul MacGillivariay. Born 22/4/20. Comsd. 9/8/41. Maj. 22/4/54. ret. R. Sussex 30/4/60.

CARKEEK, Arthur Christopher, *p.s.c.* Born 28/11/21. Comsd. 15/11/41. Lt.-Col. 3/11/63. ret. R.E. 1/12/66.

CARLETON, David Ballantine. Born 11/7/07. Comsd. 3/12/42. Maj. (O.E.O.) 30/6/53. ret. R.A.O.C. 11/7/60.

CARLETON, Edward Hodfield, *B.Sc.,* v. Born 21/9/10. Comsd. 29/1/31 (3/9/32). Maj. 1/7/46. ret. R.A.S.C. 16/11/52.

CARLETON-SMITH, Dudley Lancelot Guy. Born 8/9/92. Comsd. 7/2/12. Maj. 31/1/31. Hon. Lt.-Col. 11/3/48. ret. K.D.G. 30/6/34.

CARLETON-SMITH INGLIS, Dudley Guy, *p.s.c.* Born 8/9/18. Comsd. 26/1/39. Lt.-Col. 15/1/60. ret. R.H.F. 29/5/62.

CARLISLE, Gordon Lowther, *p.s.c.* Born 31/12/16. Comsd. 27/8/36. Maj. 27/8/49. ret. R.A. 1/8/55.

CARLTON, John Richard Dudley, *M.C.* ■, *p.s.c.* Born 4/8/09. Comsd. 29/8/29. Lt.-Col. 12/10/51. ret. R. Tks. 1/11/57.

CARLTON, William Henry, *O.B.E.* Born 4/2/06. Comsd. 8/12/41. Lt.-Col. (N.M.) 18/9/58. ret. R.A.M.C. 4/2/61.

CARMICHAEL, Donald, *O.B.E., M.Sc.(Eng.), F.I.Mech.E.* Born 7/3/10. Comsd. 1/9/32•• (1/9/34). Col. 10/8/54. ret. R.E.M.E. 13/4/60.

CARMICHAEL, Donald Roy Gordon, *A.M.B.I.M., o.* Born 17/4/06. Comsd. 3/9/25. Lt.-Col. 31/12/49. ret. R.A.O.C. (Hon. Col.) 17/4/61.

CARMICHAEL, George Bruce. Born 9/3/02. Comsd. 31/1/23. Capt. 31/1/36. *Brev. Maj.* (*Res. of Off.*) 1/1/41. ret. R.A. 23/9/38.

CARMICHAEL, James. Born 13/4/25. Comsd. 23/6/45. Maj. 13/4/59. ret. Gordons 1/7/65.

CARMICHAEL, Keith James. Born 3/12/28. Comsd. 22/12/48. Maj. 22/12/61. ret. Kings Own Border 27/5/68.

CARMICHAEL, Patrick Edward Laurence, *p.s.c., p.t.s.c.* Born 25/11/16. Comsd. 27/8/36. Maj. 27/8/49. ret. R.A. (Hon. Lt.-Col.) 31/10/59.

CARMODY, Patrick John, *B.A.,* w., *A.R.I.C.S.,* SVY. Born 26/4/20. Comsd. 2/11/40. Maj. 26/4/54. ret. R.E. (Hon. Lt.-Col.) 24/9/62.

CARN, Edwin Anthony. Born 23/3/12. Comsd. 29/8/45. Maj. (Qr.-Mr.) 7/7/56. ret. R. Signals 23/3/65.

CARNE, Charles Henry, *o.* Born 20/1/95. Comsd. 6/6/17. Lt.-Col. 11/11/38. ret. R.A.O.C. (Hon. Col.) 20/1/52.

CARNE, Collin Ewing. Born 5/7/21. Comsd. 24/3/46. Maj. 10/4/58. ret. R.A.S.C. 25/1/61.

CARNE, Edwin Frederick, *M.C.,* G. Born 8/9/92. Comsd. 20/12/12. Lt.-Col. 30/4/39. ret. R.A. (Hon. Col.) 15/5/46.

VC CARNE, James Power, *D.S.O., D.L., p.s.c.* Born 11/4/06. Comsd. 3/9/25. Col. 29/3/54. ret. Staff *late* Gloster 30/11/57.

Digitized by Google

CARNEGIE, Raymond Alexander. Born 9/7/20. Comsd. 21/12/40. Capt. 9/7/47. ret. S.G. (Hon. Maj.) 20/4/52.

CARNEGY, Ughtred Elliott Garnegy, *D.S.O., M.C.* Born 13/6/86. Comsd. 2/2/07. Maj. (*Res. of Off.*) 1/1/20 (1/5/22). Maj. 1/1/21. ret. 3rd D.G. 1/5/22. (*Gentleman-at-Arms.*) (*Brev. Lt.-Col. late T.A.*)

CARNEY, Patrick Leo. Born 12/12/01. Comsd. 18/7/43. Maj. (Qr.-Mr.) 6/8/49. ret. R.A.S.C. 12/12/56.

CARNEY, William. Born 3/1/04. Comsd. 10/8/40. Lt.-Col. 28/2/50. ret. R.E. 18/1/54.

CARNOW, John Mark, *M.B., F.R.C.S.(Edin.).* Born 6/9/05. Comsd. 25/10/34. Col. 4/9/58. ret. Staff *late* R.A.M.C. 6/9/65.

CAROLIN, Rintoul Edward George. Born 26/5/96. Comsd. 23/12/14. Maj. 16/5/35. Hon. Brig. 13/1/48. ret. Essex R. 1/4/38.

CARPENDALE, Henry Maxwell St. John, *M.C.* Born 23/4/95. Comsd. 16/6/15 (17/2/17). Maj. 1/6/37. Hon Lt.-Col. 1/3/48. ret. S. Wales Bord. 14/9/37.

CARPENDALE, Quentin St. John, *M.C., p.s.c.* Born 25/7/18. Comsd. 25/8/38. Maj. 25/8/51. ret. R. Tks. 11/3/60.

CARPENTER, Arthur John. Born 24/11/00. Comsd. 8/5/43. Lt.-Col. (Qr.-Mr.) 11/10/53. ret. R. Sigs. 24/11/55.

CARPENTER, David John, *M.I.Mech.E.* Born 26/8/25. Comsd. 20/7/46. Capt. 30/11/54 (1/1/55). ret. R.E.M.E. 6/10/65.

CARPENTER, Frank, *M.C.* Born 14/9/83. Comsd. 29/5/16. Lt. 29/11/17. *Maj.* (*Army*) 3/5/21. *h.p. late* R.A. 17/10/20. ret. 3/5/21.

CARPENTER, Gerald Goodwin, *D.S.O.* Born 20/12/91. Comsd. 20/9/11. Lt.-Col. (*Res. of Off.*) 17/7/27 (28/3/28). Lt.-Col. (*Army*) 28/3/28. ret. Suffolk R. 28/3/28.

CARPENTER, Harold Jennings. Born 12/10/10. Comsd. 1/8/49. Maj. (N.M.) 21/8/59. ret. R.A.M.C. 12/10/63.

CARPENTER-GARNIER, Leonard George, *O.B.E.,* j.s.s.c., *p.s.c.* Born 1/11/11. Comsd. 28/1/32. Col. 19/6/58. ret. Staff *late* Inf. 1/11/66.

CARR, Arthur, *O.B.E., B.A., p.s.c.* Born 26/7/10. Comsd. 8/2/31 (13/9/32). Brig. 19/2/59. ret. Staff *late* R.A.C. 19/3/61. (Hon. Col. 5 Innis. D.G.).

CARR, David Hutchinson. Born 15/1/15. Comsd. 29/1/55. Capt. (T.I.G.) 5/11/57. Ret. R.A. 5/11/60.

CARR, Douglas John. Born 12/10/20. Comsd. 2/11/40. Maj. 12/10/54. ret. R. Berks. 29/4/59.

CARR, George D'Rastricke, *M.C.* ■ ■. Born 9/9/89. Comsd. 23/3/18 (1/6/18). Col. 2/5/41 (26/5/44). ret. Staff *late* R.A.M.C. 29/9/48.

CARR, Harold. Born 31/3/10. Comsd. 17/10/52 (28/11/52). Maj. (Qr.-Mr.) 13/9/60. ret. R. Sigs. 31/3/63.

CARR, Henry Ralph, *D.S.O.* ■, *M.B.E., B.A.,* w., *p.s.c.* Born 14/3/14. Comsd. 1/2/34. Maj. 1/2/47. *h.p. late* R.E. 6/3/49. ret. (Hon. Lt.-Col.) 25/7/51.

CARR, James Gouinlock, *C.B.E., B.A.,* w., *p.s.c.* Born 1/9/11. Comsd. 1/9/31 (8/6/32). Brig. 18/7/60. ret. Staff *late* R.E. 8/4/65.

CARR, Robert Michael, *M.B.E., D.F.C., i.d.c.,* j.s.s.c., *p.s.c., p.l.* Born 5/3/20. Comsd. 3/7/39. Brig. 31/12/66. ret. Staff *late* R.A. 27/7/68.

CARR, William Greenwood, *D.S.O., D.L.* Born 10/3/01. Comsd. 31/1/23 (9/2/24). Maj. 31/1/40. ret. 12th L. (Hon. Brig.) 9/2/46. (*Ensign Yeomen of the Guard.*)

CARR-HARRIS, Lorne Howland, *O.B.E.* Born 13/12/99. Comsd. 5/6/19 (5/6/20). Maj. 1/8/38. ret. R.A. (Hon. Lt.-Col.) 31/5/47.

CARRICK-BUCHANAN, David Richard. Born 22/11/06. Comsd. 2/2/29. Maj. 2/2/46. ret. Gordons (Hon. Lt.-Col.) 5/3/47.

CARRIETT, Geoffrey Harold, *M.R.C.S., L.R.C.P.* Born 24/3/24. Comsd. 21/3/48. Lt.-Col. 1/4/62. ret. R.A.M.C. 17/8/64.

CARRINGTON, Robert. Born 4/2/20. Comsd. 24/8/62. Capt. (G.E.) 17/6/64. ret. R.E. 24/8/67.

CARROLL, Anthony John Patrick, Y. Born 16/11/23. Comsd. 11/2/45. Maj. 4/9/58 (10/9/58). ret. R.A. 19/11/60.

CARROLL, Henry, *M.B.E.* Born 19/12/01. Comsd. 5/10/39. Maj. (Qr.-Mr.) 27/4/49. ret. R.A.S.C. 16/10/53.

CARROLL, Henry Edward Yorke. Born 14/12/92. Comsd. 12/1/18. Lt. 12/7/19. (*P. Corps Res. of Off.*) Hon. Maj. 20/3/43.

CARROLL, John Frederick, *C.B.E., p.s.c.* Born 13/6/05. Comsd. 4/2/26. Lt.-Col. 11/5/50. ret. Emp. List (1) *late* R. Norfolk 15/3/57.

CARROLL, Reginald Willoughby, *O.B.E., M.I. Mech.E.* Born 11/4/95. Comsd. 3/4/16 (16/11/18). Col. 19/8/46 (21/9/46). ret. Staff 8/5/48.

CARROLL, Terence St. George. Born 27/2/05. Comsd. 30/8/24. Maj. 30/8/41. ret. D.W.R. 3/3/49.

CARROLL-LEAHY, John Harold Ernest Joseph, *M.C.* Born 20/9/97. Comsd. 20/9/16 (4/11/17). Maj. 1/8/38. ret. R.A. (Hon. Lt.-Col.) 25/7/47.

CARRUTHERS, Alexander Lockhart. Born 21/7/14. Comsd. 11/3/43. Maj. (Qr.-Mr.) 1/2/58. ret. R.E. 1/9/67.

CARRUTHERS, Gertrude, *A.R.R.C.* Born 9/9/96. Appt. 1/9/30. Maj. 1/2/49. ret. Q.A.R.A.N.C. 1/9/51.

CARSLAW, Francis William Lochhead, G†. Born 20/8/12. Comsd. 1/9/32. Maj. 1/7/46. ret. R.A. 29/3/58.

CARSON, Brian Stair Middleton, *p.s.c.* Born 4/9/15. Comsd. 28/1/37 (27/8/38). Lt.-Col. 11/5/58. ret. R.H.F. 30/10/65.

CARSON, David Arthur Tennant, *M.B.E., p.s.c.* Born 25/12/13. Comsd. 10/2/40. Lt.-Col. 15/1/60. ret. R.H.F. (Emp. List 1) 10/2/63.

CARSON, Ernest. Born 14/12/13. Comsd. 30/9/52 (14/3/53). Maj. (Qr.-Mr.) 12/1/63. ret. Kings 14/12/66.

CARSON, James Kingsford. Born 7/12/15. Comsd. 21/12/40. Maj. 7/12/51. ret. R.E.M.E. (Hon. Lt.-Col.) 13/9/61.

CARSON, James Herbert. Born 23/3/23. Comsd. 13/3/43. Maj. 23/3/57. ret. R. Tks. 21/7/60.

CARSON, Jane, *R.R.C.* Born 6/1/08. Appt. (Q.A.I.M.N.S.) 7/3/39. Maj. 7/3/51. ret. Q.A.R.A. N.C. 6/1/63.

Digitized by Google

CARSON, Peter James. Born 1/1/23. Comsd. 6/8/42. Maj. 1/1/57 (18/4/57). ret. R.E. 13/1/60.

CARSON, Robert John Heyworth, *O.B.E.* Born 18/7/09. Comsd. 29/8/29. Lt.-Col. 25/6/49. ret. R.U.R. (Hon. Col.) 31/7/56.

CARSON, Thomas, *M.C.* ■, G. Born 7/9/94. Comsd. 3/7/15 (9/9/16). Lt.-Col. 24/8/42. ret. R.A. (Hon. Brig.) 15/6/48.

CARSWELL, Agnes, j.s.c. Born 10/10/14. Comsd. 10/10/39. Maj. 10/10/50. ret. W.R.A.C. 30/6/68.

CARSWELL, Malcolm Wilfred Andrew, *M.B.E., p.s.c.* Born 3/4/18. Comsd. 24/8/39. Maj. 24/8/52. ret. R.A. 24/8/63.

CARTER, Brian Charles. Born 23/4/28. Comsd. 15/7/48. Capt. 15/7/54. ret. R.A. 14/3/59.

CARTER, Charles Frederick. Born 23/2/96. Comsd. 6/7/39. Maj. (Qr.-Mr.) 18/10/47. ret. F.R.E. List 18/10/49.

CARTER, Edith. Born 16/1/12. Appt. 1/2/49 (18/11/54). Lt.-Col. 12/10/65. ret. Q.A.R.A.N.C. 18/1/67.

CARTER, Frederick Arthur, *M.M.* Born 24/11/96. Comsd. 21/2/41. Maj. (*D.O.*) 1/11/47. ret. R.A. 24/11/51.

CARTER, George Thomas. Born 24/6/15. Comsd. 1/1/50 (2/4/52). Capt. (O.E.O.) 12/5/56. ret. R.A.O.C. 4/3/61.

CARTER, Gerald Royle Windybank, *M.B.E.*, j.s.s.c., *p.s.c.* Born 4/1/27. Comsd. 4/5/46. Maj. 4/1/61. ret. R.G.J. 20/4/68.

CARTER, Glynden Ewart, *T.D., p.s.c.* Born 17/9/12. Comsd. 24/8/39. Lt.-Col. 31/12/56. ret. R.E. 28/1/61.

CARTER, Herbert, *O.B.E.* Born 28/4/89. Comsd. 27/3/15. Capt. (*Res. of Off.*) 23/9/19 (14/10/33). Capt. 1/1/23. *Brev. Maj.* (*Res. of Off.*) 1/9/39. Hon. Col. 25/3/48. ret. Foresters 14/10/33.

CARTER, Ian Peers. Born 24/8/99. Comsd. 23/1/19. Maj. 1/8/38. ret. R.A. (Hon. Lt.-Col.) 22/10/48.

CARTER, James. Born 24/1/96. Comsd. 20/2/37 Maj. (Edn. Off.) 1/7/46. ret. R.A.E.C. (Hon. Lt.-Col.) 29/9/52.

CARTER, James Norman, *C.B., C.B.E., i.d.c., p.s.c.* Born 26/6/06. Comsd. 4/2/26. Maj.-Gen. 1/1/57. ret. Staff *late* Inf. 3/10/60.

CARTER, John Joseph. Born 25/1/04. Comsd. 16/2/40. Maj. (Qr.-Mr.) 10/10/49. ret. R.A.S.C. 14/8/52.

CARTER, John Josiah. Born 24/7/90. Comsd. 23/7/10. Maj. 24/9/26. Hon. Lt.-Col. 19/8/45. ret. R.E. 10/12/29.

CARTER, John Stuart. Born 14/7/06. Comsd. 31/8/28. Maj. 31/8/45. ret. King's R. 12/10/46.

CARTER, Noblett, *O.B.E.*, G†. Born 26/9/08. Comsd. 30/8/28. Brig. 29/3/58. ret. Staff *late* R.A. 14/5/59.

CARTER, Peter Eric Graham, *M.B.E., B.A.*, v. Born 2/6/22. Comsd. 12/10/41. Maj. 2/6/56. ret. R.E. 9/10/62.

CARTER, Robert James Victor. Born 10/12/15. Comsd. 5/6/53. Maj. (E.M.A.E. 7/12/62. ret. R.E.M.E. 10/12/68.

CARTER, Stewart Louis Anderson, *O.B.E., M.C.* Born 13/1/12. Comsd. 13/1/33. Lt.-Col. 10/9/54. ret. Foresters (Emp. List 1) (Hon. Col.) 25/7/61.

CARTER, William Arthur Cavendish, *O.B.E., p.s.c., p.t.s.c.* Born 11/3/17. Comsd. 26/8/37. Lt.-Col. 13/10/60. ret. R.A. (Emp. List 1) 26/6/61.

CARTER, William Milton. Born 26/2/91. Comsd. 24/3/35. Maj. (Qr.-Mr.) 5/1/46. ret. R.E. 10/11/48.

CARTER-CAMPBELL, Duncan Maclachlan, *O.B.E., p.s.c.* Born 6/12/11. Comsd. 28/1/32. Lt.-Col. 5/3/55. ret. Cameronians 29/10/60.

CARTMEL, Derek Edward, *M.C., s.q.* Born 3/3/21. Comsd. 1/10/42. Maj. 3/3/56. ret. Green Howards 29/4/68.

CARTWRIGHT, John Maol Fox, *C.B.E., p.s.c.* Born 22/3/04. Comsd. 26/8/24. Brig. 9/11/54. ret. Staff *late* R.A. 24/9/56.

CARTWRIGHT, Paul Alexander, *M.Sc., A.M.B.I.M.* Born 21/4/19. Comsd. 3/5/42. Maj. 5/12/54. ret. R.A.O.C. 1/8/58.

CARTWRIGHT-TAYLOR, Hugh Cecil Godfrey, *B.A.*, w., C. Born 31/8/14. Comsd. 30/8/34. Lt.-Col. 11/4/55. ret. R.E. (Hon. Col.) 7/6/62.

CARUANA-DINGLI, George, *A.M.B.I.M., o.* Born 11/6/02. Comsd. 1/12/23. Brig. 12/4/54. ret. R.A.O.C. 21/8/57.

CARUS-WILSON, Martin Macdowall, *B.A.* Born 22/8/94. Comsd. 22/8/17. Maj. 1/2/43. ret R.A.E.C. (Hon. Lt.-Col.) 22/8/54.

CARUTH, Michael James. Born 23/11/28. Comsd. 14/7/49. Maj. 14/7/62. ret. R.A.C. 1/5/66.

CARVELL, Charles Frederick. Born 10/9/85. Comsd. 16/9/26. Maj. (Qr.-Mr.) 16/9/38. ret. R. Sussex R. 10/9/40.

CARVELL, Joseph Fitzwilliam. Born 31/7/20. Comsd. 2/11/40. Maj. 31/7/54. ret. R. Warwicks 8/4/60.

CARVER, John Hobart, *M.A.*, w., j.s.s.c., *p.s.c.* Born 30/11/12. Comsd. 31/8/33 (2/2/35). Lt.-Col. 16/8/54. ret. R.E. 27/3/58.

CARVER, Richard Oswald Hobart, *O.B.E., B.A.*, w., j.s.s.c., *p.s.c.* Born 26/5/14. Comsd. 1/2/34. Col. 15/1/60. ret. Staff *late* R.E. 24/9/66.

CARY, Rupert Tristram Oliver, *C.B., C.B.E., D.S.O.* Born 17/8/96. Comsd. 17/8/15. Maj.-Gen. 1/1/44 (11/3/37). ret. Staff *late* R. Sigs. 29/9/49.

CARY-ELWES, Oswald Aloysius Joseph, *p.s.c.* Born 14/11/13. Comsd. 31/8/33. Lt.-Col. 14/8/56. ret. R. Anglian 14/11/68.

CASE, Henry Stephen Russell, *M.B.E.* Born 29/2/12. Comsd. 26/10/40. Lt.-Col. (Staff Qr.-Mr.) 22/3/61. ret. R. Anglian 1/9/66.

CASE, Owen Nelson Farrier, G. Born 10/12/17. Comsd. 20/9/41. Maj. 8/9/53. ret. R.A. 4/5/59.

CASE, Richard Trevor. Born 19/11/26. Comsd. 6/9/46. Maj. 19/11/60. ret. R.A.P.C. 3/8/64.

CASELTON, Ronald Jack, G. Born 1/2/24. Comsd. 9/11/47. Maj. 1/2/58. ret. R.A. 28/3/61.

CASEMENT, Francis Charles, *p.s.c.* Born 11/5/20. Comsd. 3/7/39. Maj. 3/7/52. ret. R.A. 19/5/60.

CASEY, John Denis. Born 16/7/29. Comsd. 3/2/51. Maj. 16/7/63. ret. R.Ir.F. 5/5/68.

Digitized by Google

CASH, John Newman, *M.C.* Born 28/8/87. Comsd. 18/12/07. Lt.-Col. 16/5/32. *h.p. late* R.E. 16/5/36. Hon. Col. 6/12/44. ret. 16/11/36.

CASHMAN, Arthur Edward. Born 12/4/00. Comsd. 10/10/44 (8/1/45). Maj. (O.E.O.) 10/10/52. ret. R.A.O.C 23/10/54.

CASOLANI, Charles Edward. Born 26/12/01. Comsd. 21/2/21. Maj. 27/5/33. ret. R.M.A. (Hon. Lt.-Col.) 26/12/56.

CASOLANI, Richard Louis, *M.D.* Born 28/8/02. Comsd. 18/4/32. Surg.-Maj. 18/4/42. ret. R.M.A. 30/9/57.

CASSIE, Charles Scotcher. Born 30/3/16. Comsd. 1/2/55. Maj. (Qr.-Mr.) 1/11/64. ret. Q.O.H. 3/11/66.

CASTLE, Anthony Ian, G., *p.l.* Born 10/7/21. Comsd. 22/3/41. Maj. 10/7/55 (6/12/55). ret. R.A. 17/5/61.

CASTLE, Douglas, *T.D.*, l.m. Born 11/4/19. Comsd. 24/8/39. Maj. 18/6/53 (11/4/53). ret. R.A.O.C. 30/8/66.

CASTLE, Edwin Reginald Standfield, *p.s.c.* Born 5/1/08. Comsd. 5/1/31** (29/1/32). Maj. 1/7/46. ret. R. Tks. 5/10/52.

CATER, Anthony Charles Aymar, *p.s.c.* Born 27/4/14. Comsd. 29/1/37. Maj. 29/1/50. ret. Surreys 1/2/58.

CATERHAM, Norman. Born 1/6/05. Comsd. 23/12/40. Lt.-Col. & Staff Paym. 1st Class 25/4/56. ret. R.A.P.C. 1/6/62.

CATLEY, Arthur John. Born 18/12/08. Comsd. 25/9/43. Maj. (N.M.) 22/2/54. ret. R.A.M.C. 18/12/61.

CATLIN, John James. Born 4/5/17. Comsd. 7/3/57. Maj. (Qr.-Mr.). 17/1/66. ret. R.E. 29/8/68.

CATLING, Rupert Vernon Turner, *p.s.c.* Born 24/12/19. Comsd. 1/5/43. Maj. 9/7/54. ret. R.A.O.C. 14/11/59.

CATO, *Rev.* **Percy William Frederick,** *O.B.E.* Born 9/11/06. Comsd. 10/9/43. 1st Class 9/7/60. ret. R.A.Ch.D. 9/11/64.

CATT, Philip Herbert. Born 16/10/99. Comsd. 25/1/20 (6/7/20). Maj. 22/9/37. ret. S. G'ds. (Hon. Col.) 5/6/49.

CATTELL, George Harold Bernard, *p.s.c.* Born 23/3/20. Comsd. 12/4/41. Maj. 23/3/54. ret. R.A. 17/11/58.

CATTERSON, Albert. Born 30/12/06. Comsd. 1/6/41. Maj. (Qr.-Mr.) 18/12/51. ret. D.L.I. 30/12/59.

CATTLEY, Gilbert Acheson. Born 24/12/92. Comsd. 1/7/17 (1/12/20). Maj. 25/9/36. ret. 3rd D.G. 10/9/38.

CATTO, Kenneth James, *M.C.* Born 27/4/97. Comsd. 11/8/15. Capt. 12/4/23. ret. 4th H. 20/1/33.

CATTON, Albert Thomas. Born 27/5/13. Comsd. 13/3/43. Maj. (E.M.A.E.) 1/1/57. ret. R.E.M.E. 27/5/67.

CAUFIELD, Charles Andrew Byrne, *M.A., LL.B.* Born 30/11/19. Comsd. 9/4/41. Maj. 4/7/56. ret. A.L.S.S. 5/7/62.

CAUFIELD, Roland Burton. Born 1/9/24. Comsd. 10/12/44. Maj. 1/9/58 (2/2/59). ret. R.A. 28/3/61.

CAULFEILD, Wilmot Smyth, *M.C.* Born 7/4/87. Comsd. 27/6/08. Maj. (*Res. of Off.*) 19/2/26 (28/5/35). Maj. 19/5/27. Hon. Lt.-Col. 20/10/46. ret. E. Surrey R. 28/5/35.

CAULFIELD, Arthur James. Born 8/3/06. Comsd. 3/9/25 (2/2/26). Maj. 3/9/42. ret. R.A. (Hon. Lt.-Col.) 27/9/56.

CAULFIELD, Robert, *O.B.E.* Born 15/5/07. Comsd. 29/1/27. Maj. 29/1/44. ret. K.O.S.B. (Hon. Col.) 23/6/52.

CAULFIELD-KERNEY, Denis Raymond, *E.R.D.* Born 19/10/16. Comsd. 24/8/39. Maj. 19/10/52. ret. R.A.O.C. 14/8/58.

CAUNTER, John Alan Lyde, *C.B.E., M.C., p.s.c.* Born 17/12/89. Comsd. 18/9/09. Col. 1/7/36 (6/7/39). ret. Staff *late* R.A.C. (Hon. Brig.) 31/3/44.

CAUSTON, Lee Purefoy, *M.C.* Born 7/8/88. Comsd. 25/12/12. Capt. (*Res. of Off.*) 11/10/15 (7/8/33.) Capt. 10/3/16. ret. The Buffs 7/8/33.

CAUSTON, Richard George, *M.C., p.s.c.* Born 17/2/20. Comsd. 3/7/39. Maj. 3/7/52. ret. Border 11/4/58.

CAVANAGH, Mary Kathleen, j.s.c. Born 28/1/20. Comsd. 19/4/46. Maj. 28/1/56. ret. W.R.A.C. 15/8/68.

CAVE, Brian Leslie. Born 15/6/29. Comsd 22/12/48. Maj. 22/12/61. ret. R.E. 6/10/68.

CAVE, Francis Oswin, *O.B.E., M.C.* Born 27/8/97. Comsd. 15/10/15. Lt.-Col. 30/3/44. *late* Rifle Bde. ret. (Hon. Col.) 6/1/45.

CAVE, Gerald Edward. Born 23/8/02. Comsd. 31/1/23. Maj. 31/1/40. Ret. R.A. (Hon. Lt.-Col.) 22/6/49.

CAVE-BIGLEY, Jordayne. Born 1/2/93. Comsd. 16/8/15 (20/2/18). Maj. 26/11/36. ret. R.A. (Hon. Lt.-Col.) 27/3/46.

CAVENDISH, Henry Patrick, *C.B.E., D.S.O., EM.* Born 26/8/01. Comsd. 13/7/21. Brig. 29/10/50. ret. Staff *late* R.E. 1/9/53.

CAZENOVE, Arnold de Lerisson, *C.B.E., D.S.O., M.V.O.* Born 18/9/98. Comsd. 7/4/16. Brig. 1/7/48. ret. Staff *late* Ft. G'ds. 29/10/50.

CECIL, Catherine Angela. Born 17/9/09. Comsd. 17/9/34 (1/2/49). Lt.-Col. 26/4/56. ret. W.R.A.C. 19/4/60.

CETRE, Fernand Octave, *M.C., p.s.c.* Born 30/7/16. Comsd. 26/8/37. Lt.-Col. 17/3/59. ret. Lan. R. (P.W.V.) 24/4/67.

CETTI, Vincent Richard. Born 9/4/12. Comsd. 27/7/40. Lt.-Col. 1/4/55 ret. R.A.S.C. 16/12/59.

CHADBURN, Anthony Bertram Peter, *p.s.c.* Born 27/7/20. Comsd. 31/12/39. Maj. 31/12/52. ret. R.A. 30/8/60.

CHADS, Campbell William Ducie, *M.B.E.* Born 5/9/01. Comsd. 24/12/20. Maj. 1/8/38. ret. Green Howards (Hon. Lt.-Col.) 30/7/52.

CHADWICK, Anthony Joseph, j.s.s.c.(US), *p.s.c.* Born 14/8/24. Lt.-Col. 12/4/66. ret. R.C.T. 17/8/68.

CHADWICK, Bertram George, *M.B.E., E.R.D.* Born 18/9/16. Comsd. 2/9/39. Maj. 2/9/52. ret. R.A.S.C. 11/9/58.

CHADWICK, Cecil Arthur Harrop, *C.B.E., p.s.c.* Born 13/8/01. Comsd. 24/12/20. Brig. 14/8/50. ret. Staff *late* R. Sigs. 8/1/55.

Digitized by Google

CHADWICK, Edward William, *M.C.*, G. Born 24/8/84. Comsd. 23/12/03. Col. (*Brev.*) 1/10/35 (1/10/36). Col. 1/10/35 (1/1/37). Hon. Brig. 12/2/44. ret. Staff *late* R.A. 1/10/39.

CHADWICK, Elijah, *M.B.E.* Born 22/8/07. Comsd. 1/10/41. Lt.-Col. (Qr.-Mr.) 2/1/56. ret. 11 H. 23/8/60.

CHADWICK, Ernest James. Born 29/11/07. Comsd. 28/11/42. Maj. (D.O.) 2/5/53. ret. R.A. 29/11/60.

CHADWICK, Geoffrey Turner, *O.B.E.* Born 19/9/03. Comsd. 27/8/24. Maj. 27/8/41. ret. K.O.Y.L.I. (Hon. Lt.-Col.) 29/11/50.

CHADWICK, John Peter. Born 28/5/27. Comsd. 30/6/46. Capt. 28/5/54. ret. R.A. (Hon. Maj.) 9/9/60.

CHALDECOTT, Gilbert Henry Fleetwood, G†. Born 23/6/10. Comsd. 30/1/30. Lt.-Col. 1/4/52. ret. R.A. 13/8/52.

CHALDECOTT, Nigel Mark, *p.s.c.* Born 12/12/31. Comsd. 8/2/52. Maj. 8/2/65. ret. R.A. 15/1/68.

CHALFONT, *The Lord, O.B.E., M.C.*, j.s.s.c., *p.s.c.* Born 5/12/19. Comsd. 2/11/40. Maj. 5/12/53. Lt.-Col. (*Brev.*) 1/7/60. ret. S.W.B. (Hon. Lt.-Col.) 30/6/61.

CHALLENOR, Ronald Wallace, *O.B.E.* Born 16/10/19. Comsd. 21/3/42. Maj. 23/5/54 (4/7/54). ret. R.A.S.C. (Hon. Lt.-Col.) 1/7/62.

CHALMERS, John Davidson, *p.s.c.* Born 26/11/98. Comsd. 21/12/17. Lt.-Col. 8/9/44. ret. Empld. List (*late* Gordons) 21/10/48.

CHAMARSING Gurung. Born 1928. Comsd. 13/5/63. Lt. (Q.G.O.) 15/3/63. ret. 2 G.R. 6/7/68.

CHAMBERLAIN, Myrtle. Born 28/3/29. Comsd 10/3/51. Maj. 10/3/63. ret. Q.A.R.A.N.C. 30/11/68.

CHAMBERLAIN, Noel Joseph, *C.B.E., M.A.* Born 5/1/95. Comsd. 5/1/18** (8/1/21). Col. 11/7/49. ret. Staff *late* R.A.E.C. (Hon. Brig.) 30/9/56.

CHAMBERLAIN, William Harry. Born 30/6/14. Comsd. 7/8/55 (27/11/55). Maj. (Qr.-Mr.) 7/2/64. ret. R.E. 30/6/67.

CHAMBERLAYNE, Arthur Thomas, *B.A.* Born 14/5/14. Comsd. 1/2/34 (7/9/35). Maj. 1/2/47. ret. R.F. 29/8/58.

CHAMBERLAYNE, John Edward Stanes, *D.L.* Born 26/11/10. Comsd. 29/1/31 (3/9/32). Maj. 1/7/46. ret. 16th/5th L. (Hon. Lt.-Col.) 23/2/48.

CHAMBERS, Charles Percival, *M.B.* Born 17/2/94. Comsd. 26/2/18 (1/9/19). Col. 21/2/47 (1/3/48). ret. Staff *late* R.A.M.C. 17/2/51.

CHAMBERS, Cyril Roy, *C.B.E., M.C.* Born 15/6/92. Comsd. 2/7/16 (17/12/20). Capt. (*Res. of Off.*) 11/9/19 (15/6/37). Capt. 1/10/23. *Brev. Maj.* (*Res. of Off.*) 15/3/40. ret. P.W. Vols. 15/6/37.

CHAMBERS, George Henry, *M.B.E., B.A.*, w., *p.s.c.* Born 19/10/16. Comsd. 27/8/36. Maj. 27/8/49. ret. R.E. 25/9/56.

CHAMBERS, Gerald Maurice Joseph, *s.q.* Born 9/4/21. Comsd. 31/12/39. Maj. 31/12/52. ret. R.Ir.F. 15/6/68.

CHAMBERS, Harold John. Born 3/3/19. Comsd. 1/7/39. Maj. 1/7/52. ret. R.A.P.C. 4/11/68.

CHAMBERS, Joyce Barbara, *A.R.R.C.* Born 10/7/04. Appt. (Q.A.I.M.N.S.) 15/1/36. Lt.-Col. 19/11/59. ret. Q.A.R.A.N.C. 19/11/61.

CHAMBERS, Percival John. Born 24/5/00. Comsd. 15/7/20. Lt.-Col. 6/8/45. ret. Border R. 21/12/49.

CHAMBERS, Philip Miles. Born 12/8/28. Comsd. 15/7/48. Maj. 15/7/61. ret. K.S.L.I. 31/8/66.

CHAMBERS, Samuel Craven, *C.B.E., p.s.c.* Born 31/10/12. Comsd. 20/4/40. Brig. 10/9/62. ret. staff *late* R.E. 9/9/67.

CHAMBERS, William Francis Harcourt, *M.C.* Born 11/2/97. Comsd. 17/3/15. Lt.-Col. 6/8/39. ret. Border R. 25/7/46.

CHAMIER, Cyril Edward Deschamps, *B.A.*, w. Born 6/9/10. Comsd. 28/8/30. Capt. 28/8/38. *h.p. late* R.E. 29/11/41. ret. 28/8/42.

CHAMIER, George Des Champs, *O.B.E., p.s.c.* Born 7/12/06. Comsd. 4/2/26. Brig. 5/12/55. ret. Staff *late* Inf. 13/2/59.

CHAMP, Norman Edward. Born 25/7/13. Comsd. 20/10/52 (20/2/54). Capt. (Qr.-Mr.) 11/8/57. ret. Stafford 17/4/62.

CHAMPASING Gharti. Born 1924. Comsd. 3/5/60. Capt. (Q.G.O.) 1/10/64. ret. 6 G.R. 28/5/67.

CHAMPASING Gurung. Comsd. 11/4/49. Capt. (Q.G.O.) 9/6/58. ret. Gurkha Engrs. 12/12/61.

CHAMPION-JONES, Montagu, *p.s.c.*, EM. Born 3/8/04. Comsd. 26/8/24. Brig. 20/4/56. ret. Staff *late* R.E. 13/1/58.

CHANCE, James, *M.C., D.C.M.* Born 25/4/90. Comsd. 20/12/17. Capt. (*Res. of Off.*) 1/10/27. (18/4/28). Capt. (*Army*) 18/4/28. Hon. Maj. 24/8/45. ret. W. York. R. 18/4/28.

CHANCE, *Sir* **Roger James Ferguson,** *Bt., M.C.* Born 26/1/93. Comsd. 23/1/14. Capt. 1/11/16. ret. Rif. Brig. 10/7/19.

CHANCE, Ronald Fulton Lucas, *M.C., p.s.c.* Born 24/1/11. Comsd. 29/1/31. Lt.-Col. 21/10/53. ret. K.R.R.C. 19/3/57.

CHANCELLOR, John Leonard Middleton, *p.s.c.* Born 3/9/15. Comsd. 10/3/37. Maj. 21/10/48. ret. 14/20 H. 18/8/53.

CHANDLER, Frederick Charles, *M.C., M.B.* Born 28/12/90. Comsd. 19/4/18 (1/6/18). Col. 8/3/42 (27/11/44). ret. Staff *late* R.A.M.C. 16/8/55.

CHANDLER, George Francois Morgan, *p.s.c.* Born 14/10/19. Comsd. 1/7/39. Maj. 1/7/52. ret. Manch. 5/5/58.

CHANDLER, Hugh Elphinstone, *O.B.E.* Born 30/4/93. Comsd. 11/12/14. Capt. 1/9/17. *h.p. late* The Queen's R. 1/9/22. Hon. Lt.-Col. 26/11/48. ret. 1/9/27.

CHANDLER, Robin David. Born 27/4/25. Comsd. 19/1/47. Capt. 14/5/52 (8/9/52). ret. R.A. 28/4/62.

CHANDOS-POLE, John, *O.B.E., D.L., p.s.c.* Born 20/7/09. Comsd. 27/8/31 (4/2/33). Lt.-Col. 3/11/49. ret. Coldm. Gds. 1/8/53. (*Gentleman-at-Arms*). (*H.M. Lieut. Northampton*).

CHANDRABAHADUR Gurung. Comsd. (Q.G.O.) 4/5/44 (1/1/48). Capt. (Q.G.O.) 1/11/48. ret. 2 G.R. 27/12/54.

CHANDRABAHADUR Gurung. Born 1923. Comsd. 13/3/62. Lt. (Q.G.O.) 13/3/62. ret. 2 G.R. 24/7/67.

Digitized by Google

CHANDRABAHADUR, Limbu. Comsd. 14/8/51. Capt. (Q.G.O.) 3/4/60. ret. 10 G.R. 7/6/68.

CHANDRABAHADUR Rai. Lt. (Q.G.O.) 21/5/46 (1/1/48). ret. 7 G.R. [Hon. Capt. (Q.G.O.)] 1/7/53.

CHANDRABAHADUR Thapa. Comsd. Lt. (Q.G.O.) 1/2/50. ret. 10 G.R. 7/3/59.

CHANDRABAHADUR, Thapa, *M.V.O.* Born 1923. Comsd. 11/2/56. Capt. (Q.G.O.) 1/4/62. ret. 6 G.R. 4/3/68.

CHANDRAMAN Gurung. Lt. (K.G.O.) 1/3/41 (1/1/48). ret. Hon. Capt. (K.G.O.) Bde. of Gurkhas 5/1/51.

CHANDRAPARSAD Dewan, *M.M.* Born 1921. Comsd. 1/7/59. Lt. (Q.G.O.) 1/7/59. ret. 10 G.R. 18/5/66.

CHANDRAPASAD Rai, *M.C.* Comsd. (Q.G.O.) 1/1/48. Capt. (Q.G.O.) 15/9/51. ret. 10 G.R. 3/1/56.

CHANDRASING Thapa. Lt. (Q.G.O.) 27/3/47 (1/1/48). ret. 2 G.R. 9/6/53.

CHANDRASUBA Gurung. Comsd. (K.G.O.) 15/1/43 (1/1/48). ret. Lt. (K.G.O.) Hon. Capt. (K.G.O.) Bde. of Gurkhas 15/11/49.

CHANNER, Hugh Kendall De Renzy. Born 12/5/03. Comsd. 1/2/23. Maj. 1/2/40. ret. H.L.I. (Hon. Lt.-Col.) 28/5/47.

CHANNER, Vivian Kendall Hood. Born 20/8/01. Comsd. 14/7/21. Lt.-Col. 20/8/44. ret. Empld. List *late* D.C.L.I. (Hon. Brig.) 18/8/48. (Hon. Col. K.A.R.)

CHANNON, John Ashton, Y. Born 28/9/20. Comsd. 30/11/40. Maj. 28/9/54. ret. R.A. 29/5/59.

CHANTLER, Arthur Frederick George. Born 27/7/02. Comsd. 23/6/41. Maj. (Asst. Paym.) 29/2/52. ret. R.A.P.C. 27/7/62.

CHANTLER, Charles. Born 16/4/89. Comsd. 19/4/33. Maj. (Qr.-Mr.) 16/5/42. ret. R.A.S.C. 15/6/45.

CHAPLIN, Cyril, *M.B.E.* Born 5/11/90. Comsd. 16/4/34. Maj. (Qr.-Mr.) 16/4/46. ret. E. Lan. R. 19/5/48.

CHAPLIN, Howard Douglas. Born 28/2/00. Comsd. 17/12/19. Maj. 1/8/38. ret. R.W.K. (Hon. Lt.-Col.) 9/3/50.

CHAPLIN, John Bruce, *D.S.O., O.B.E., p.s.c.* Born 13/3/12. Comsd. 1/9/32. Lt.-Col. 1/4/54. ret. R.A. (Hon. Col.) 1/6/63.

CHAPMAN, Benjamin David, *D.S.O.* Born 15/5/16. Comsd. 23/8/43. Maj. 15/5/52. ret. 1 E. Anglian 19/5/60.

CHAPMAN, David William. Born 13/7/13. Comsd. 9/8/54. Capt. (Qr.-Mr.) 2/5/57. ret. R.E.M.E. 1/5/61.

CHAPMAN, Ernest William. Born 30/7/85. Comsd. 27/10/23. Maj. 10/4/38. *Brev. Lt.-Col.* 1/7/40. ret. R.A. (D.O.) 30/7/40.

CHAPMAN, Henry Knox, j.s.s.c., *p.s.c.* Born 1/1/21. Comsd. 11/5/40. Maj. 11/5/53. ret. 5 Innis. D.G. 28/7/60.

CHAPMAN, Horace Alfred, *O.B.E., B.Sc.* Born 18/5/13. Comsd. 28/3/42. Maj. 18/5/50. ret. R.A.E.C. (Hon. Lt.-Col.) 30/9/61.

CHAPMAN, James Alan, *T.D.* Born 29/10/16. Comsd. 24/8/39. Maj. 2/9/52. ret. R.A.P.C. 24/12/66.

CHAPMAN, Jack Morgan, *B.Sc.(Eng.),* x., ee. Born 22/10/28. Comsd. 10/10/48. Maj. 22/10/62. ret. R.E.M.E. 1/11/65.

CHAPMAN, John Drummond-Hay, *M.B.E., B.A.* Born 30/8/16. Comsd. 28/1/37 (17/9/38). Lt.-Col. 18/3/58. ret. R.A.S.C. 24/1/59.

CHAPMAN, John Lionel, *C.V.O., O.B.E., p.s.c.* Born 9/1/10. Comsd. 31/1/31. Lt.-Col. 1/1/53. ret. R. Sussex 22/8/58.

CHAPMAN, Oswald Emerson, *C.B.E., F.I.Mech E., p.s.c., p.m.c., z.* Born 27/9/99. Comsd. 6/6/18. Brig. 29/10/49. ret. Staff *late* R.A.C. 29/12/52.

CHAPMAN, Peter Godfrey. Born 17/12/06. Comsd. 30/8/26. Maj. 30/8/43. ret. K.R.R.C. (Hon. Lt.-Col.) 24/6/49.

CHAPMAN, Sidney Rex, *M.C., A.M.B.I.M., p.s.c., p.s.c.(a).* Born 31/12/23. Comsd. 29/5/43. Maj. 31/12/57. ret. R.T.R. 16/2/68.

CHAPMAN, Sidney William. Born 10/3/03. Comsd. 3/10/40. Maj. (O.E.O.) 27/3/50. ret. R.A.O.C. (Hon. Lt.-Col.) 10/3/58.

CHAPMAN, Stanley Guy. Born 5/11/19. Comsd. 14/12/51. Maj. (O.E.O.) 2/4/63. ret. R.A.O.C. 1/7/68.

CHAPMAN, Victor Walter James. Born 11/11/04. Comsd. 1/8/38. Lt.-Col. 28/7/49. ret. R.A. 17/6/53.

CHAPMAN, Wilfred Arthur, *A.R.I.C.S.* Born 14/1/13. Comsd. 27/12/45. Maj. (Quantity Svyr.) 1/11/48 (1/9/51). ret. R.E. 21/4/60.

CHAPPEL, John, *B.A.,* ENG. Born 25/2/24. Comsd. 2/1/44. Capt. 4/1/54. ret. R.E. (Hon. Maj.) 14/10/61.

CHAPPELL, Arthur James Bryan, *p.s.c.,* l.m. Born 1/9/24. Comsd. 2/9/45. Maj. 1/9/58. ret. R.A.O.C. 1/4/68.

CHAPPELL, Edward Walter. Born 18/12/06 Comsd. 23/8/43. Maj. (Asst. Paym.) 9/7/53. ret. R.A.P.C. 16/1/62.

CHAPPLE, Edward Trever, *p.s.c.* Born 10/7/12. Comsd. 20/7/40. Maj. 10/7/48. ret. R.A.S.C. 29/6/61.

CHAPPLE, Harold George. Born 11/4/16. Comsd. 29/1/54. Capt. (T.I.G.) 12/8/57. ret. R.A. 1/5/60.

CHAPPLE, John Robert Peter. Born 4/11/28. Comsd. 22/12/48. Maj. 22/12/61. ret. R.A. 9/5/62

CHARKHAM, Harold Isaac. Born 17/4/13. Comsd. 16/6/41. Lt.-Col. 30/6/57. ret. R.C.T. 17/4/68.

CHARLES, Leslie Stanley Francis, *B.Sc.,* x., *M.I.Mech.E., p.s.c., p.t.s.c.* Born 28/7/17. Comsd. 24/8/39. Maj. 24/8/52. ret. R.E.M.E. 21/10/54.

CHARLES, Norman Ousseley Hall. Born 14/6/12. Comsd. 2/2/33. Maj. 1/7/46. ret. Som. L.I. 1/7/55

CHARLES, Thomas Leslie Gwyther, *C.B.E., D.S.O., p.s.c.* Born 12/11/09. Comsd. 30/1/30. Col. 5/3/54. ret. Staff *late* Inf. (Hon. Brig.) 13/11/61.

CHARLTON, Alan Kerr. Born 17/8/13. Comsd. 2/11/40. Maj. 11/7/53 (6/7/55). ret. R.M.P. 18/12/60.

CHARLTON, Gordon Henry, *C.B.E., M.C.* Born 11/1/90. Comsd. 19/11/19. (Col. & Chf. Paym.) 6/3/35 (6/3/36). ret. Staff (Hon. Brig.) 11/1/50.

Digitized by Google

CHARLTON, Max Anderson, *O.B.E., p.s.c.* Born 30/8/11. Comsd. 18/1/32. Brig. 17/2/62. ret. Staff *late* R. Signals 28/3/65.

CHARMAN, John Leitch, *M.B.E.* Born 23/9/86. Comsd. 22/1/21. Capt. 1/2/31. ret. A.E.C. 23/1/38.

CHARRINGTON, Harold Nicholas. Born 14/10/98. Comsd. 1/5/17. Maj. 1/8/38. ret. N. Stafford R. (Hon. Lt.-Col.) 7/2/48.

CHARRINGTON, Norman Douglas. Born 9/8/09. Comsd. 39/1/30. Maj. 1/7/46. ret. 10 H. 31/3/52.

CHARRINGTON, Robert Nelson. Born 2/5/02. Comsd. 30/8/23. Maj. 30/8/40. ret. Suffolk R. 6/5/48.

CHARROT, Alan Charles. Born 12/4/18. Comsd. 30/12/40. Maj. 12/4/53. ret. R.A.E.C. 1/5/61.

CHARTER, Archibald Gordon. Born 9/7/04. Comsd. 30/12/40. Maj. (D.O.) 18/1/51 (10/9/51). ret. R.A. 9/7/59.

CHARTER, George Edward, *M.C., p.s.c.* Born 28/2/13. Comsd. 30/1/36. Lt.-Col. 28/2/58. ret. R.A. 1/3/61.

CHARTERIS, John Douglas Archibald, *B.A.*, w., *p.s.c.*, TN. Born 16/8/14. Comsd. 30/8/34. Maj. 30/8/47. ret. R.E. (Hon. Lt.-Col.) 4/12/62.

CHARTERS, Perceval Robert Greville. Born 13/1/00. Comsd. 17/7/19. Capt. 17/7/30. ret. R.E. 3/10/34.

CHASE, Frederick Jack, j.s.s.c., *p.s.c.*, G. Born 2/1/14. Comsd. 1/2/34. Lt.-Col. 12/4/55. ret. R.A. 1/11/60.

CHATER, Alleyne Frank, *p.s.c.* Born 6/11/87. Comsd. 23/7/07. Col. 8/4/35 (8/4/36). ret. Staff *late* R.E. 26/3/45.

CHATTERTON-DICKSON, Robert Charles Dickson. Born 10/10/92. Comsd. 13/10/15 (6/8/16). Capt. 18/10/26. *Brev. Maj.* (*Res. of Off.*) 19/6/40. Hon. Lt.-Col. 23/8/45 ret R.A.S.C. 26/11/30.

CHATTEY, Thomas William, *O.B.E., p.s.c.* Born 23/2/13. Comsd. 31/8/33. Lt.-Col. 26/2/58. ret. Mx. (Emp. List 1) 9/3/60.

CHATTING, Thomas William. Born 2/2/20. Comsd. 15/2/58 (29/3/58). Capt. (Qr.-Mr.) 25/4/61. ret. 1 E. Anglian 1/1/64.

CHAUNDLER, Robert James. *B.A., p.s.c.* Born 25/3/15. Comsd. 29/8/35 (30/1/37). Lt.-Col. 8/10/56. ret. R.A. (Hon. Col.) 8/11/62.

CHAUVIN, Hector Frederick George. Born 1/6/08. Comsd. 2/2/28. Maj. 30/8/45. ret. R.A. 23/8/47.

CHAVASSE, Kendal George Fleming, *D.S.O.* m, *p.s.c.* Born 28/9/04. Comsd. 30/8/24. Maj. 30/8/41. ret. R. Ir. Fus. (Hon. Col.) 20/3/48.

CHAWORTH-MUSTERS, Antony. Born 3/4/92. Comsd. 23/12/11. Capt. 8/8/16. *h.p. late* R.A. 15/1/20. Hon. Maj. 2/9/44. ret. 29/1/21.

CHAWORTH-MUSTERS, Philip Robin. Born 14/9/28. Comsd. 22/12/48. Maj. 22/12/61. ret. R.E. 12/11/62.

CHAWORTH-MUSTERS, Robert Patricius. Born 7/5/23. Comsd. 3/10/42. Maj. 7/5/57 (22/1/58). ret. Coldm. Gds. 31/10/60.

CHAYTOR, Edward Drewett, *M.C., B.A., p.s.c.* Born 5/8/13. Comsd. 30/8/34 (1/2/36). Lt.-Col. 2/8/57. ret. P.W.O. 2/8/58.

CHAYTOR, Edward John Clervaux, G. Born 16/11/03. Comsd. 26/8/24. Brig. 11/6/55. ret. Staff *late* R.A. 29/11/55.

CHEDBURN, Harry Watt Stewart Born 23/11/14. Comsd. 21/9/40. Maj. 23/11/50. ret. Gordons. 17/4/59.

CHEESE, Frederick Neville. Born 10/3/16. Comsd 1/1/46. Maj. (E. & M.O.) 1/1/58. ret. R.E. 15/3/61

CHEESEMAN, Charles. Born 15/10/93. Comsd. 17/8/34. Maj. (D.O.) 1/7/46. ret. R.A. 15/10/48.

CHEESEMAN, John William. Born 2/2/13. Comsd. 15/2/41. Maj. 27/4/62. ret. A.L.S.S. (Hon. Lt.-Col.) 1/5/64.

CHEETHAM, Ralph Dennis, *O.B.E.* Born 23/3/14. Comsd. 28/12/40. Col. 3/7/63 (25/1/64). ret. Staff *late* R.A.S.C. 3/2/66.

CHEETHAM, Sydney Henry. Born 13/8/04. Comsd. 17/7/41. Maj. (E.M.A.E.) 27/3/51. ret. R.E.M.E. 13/8/59.

CHENERY, Albert Edward. Born 11/8/95. Comsd. 27/5/42. Maj. (Asst. Paym.) 15/6/47. ret. R.A.P.C. 12/8/53.

CHENEVIX-TRENCH, John Gordon. Born 17/10/20. Comsd. 18/5/40. Lt. 18/11/41. *h.p. late* R. Signals 7/6/46. ret. (Hon. Capt.) 7/12/48.

CHENEVIX-TRENCH, Ralph, *C.B., O.B.E., M.C.* Born 15/12/85. Comsd. 14/1/05. Col. 15/2/30 (15/2/31). Hon Brig. 15/12/43. ret. Staff *late* R. Sigs. 15/12/40.

CHENEY, John Norman, *C.V.O., O.B.E., D.L.* Born 25/11/97. Comsd. 4/5/17. Capt. 26/3/27. *Brev. Maj.* (*Res. of Off.*) 3/6/40. Hon. Brig. 13/7/48. ret. K.R.R.C. 4/12/35.

CHERRY, Robert Graeme, *M.C.* Born 22/3/86. Comsd. 25/7/06. Col. 1/7/33. ret. Staff *late* R.A. (Hon. Brig.) 24/5/43.

CHESHIRE, Sidney George, Born 23/8/07. Comsd. 7/5/42. Maj. (O.E.O.) 3/1/53. ret. R.A.O.C. 1/3/61.

CHESNEY, Dennis, *O.B.E.* Born 1/5/92. Comsd. 20/9/11. Lt.-Col. 17/11/40. ret. Worc. R. 31/7/42.

CHESSELLS, Arthur Edgar. Born 5/1/06. Comsd. 14/6/29 (13/6/31). Brig. 28/5/56. ret. Staff *late* R.A. 10/7/58.

CHESSHYRE, Hubert Layard, *B.A., p.s.c.* Born 29/5/06. Comsd. 3/2/26. Col. 21/8/52. ret. Staff *late* R.E. 29/5/59.

CHESSHYRE, Neville Henry Layard, *C.B.E., M.A.*, w., n.a.d.c., *p.s.c.* Born 5/8/10. Comsd. 30/1/30. Brig. 21/6/60. ret. Staff *late* R.E. 30/6/62.

CHESTER, John Greville Bagot, *M.C., p.s.c.* Born 20/5/25. Comsd. 24/3/44. Maj. 20/5/59. ret. Coldm. Gds. 22/5/65.

CHESTER-DIXON, William Patrick, o. Born 2/10/09. Comsd. 30/1/30. Maj. 1/6/44. ret. R.A.O.C. (Hon. Lt.-Col.) 4/2/55.

CHESTER-MASTER, Edgar. Born 6/5/88. Comsd. 14/3/17. Capt. 14/3/17. *Brev. Maj.* (*Army*) 13/6/42. ret. R. Fus. 6/5/33.

CHESTERTON, Alec George, *M.C.*, G. B n 23/7/16. Comsd. 5/10/40. Maj. 23/7/52. ret. R.A. 30/7/58.

CHESTNUTT, James Maurice Alexander, *C.B.E.*, n.a.d.c., *p.s.c.* Born 30/12/07. Comsd. 2/2/28. Brig. 29/3/58. ret. Staff *late* R.A. 25/6/60.

Digitized by Google

CHESTON, Peter Roy. Born 5/10/22. Comsd. 5/3/43. Capt. 20/12/52. ret. 2 E. Anglian (Hon. Maj.) 27/6/64.

CHETWYND-STAPYLTON, Christopher George. Born 31/1/13. Comsd. 2/2/33. Lt.-Col. 22/6/54. ret. R.A. 4/10/58.

CHETWYND-STAPYLTON, Granville Richard, *p.s.c.* Born 30/8/09. Comsd. 29/8/29. Lt.-Col. 31/12/52. ret. Som. L.I. 29/3/58.

CHETWYND-TALBOT, Michael Gilbert, *p.l.* Born 18/6/31. Comsd. 3/8/51. Capt. 1/12/57. ret. R.A. 31/3/61.

CHEVALIER, Peter Jack Hilary, G. Born 10/4/18. Comsd. 18/1/41. Maj. 12/5/53. ret. R.A. 13/4/59.

CHEYNE, Alexander Wallace. Born 22/6/29. Comsd. 16/12/49. Maj. 16/12/62. ret. R. War F. 23/6/66.

CHHABILAL Thapa. Born 3/12/23. Comsd. 1/5/61. Capt. (Q.G.O.) 21/11/65. ret. 6 G.R. 14/7/68.

CHHABIRAM Thapa. Born 1923. Comsd.Lt. (Q.G.O.) 17/7/58. ret. 2 G.R. 2/2/63.

CHHATRABAHADUR Limbu. Lt. (Q.G.O.). 1/1/48. ret. 7 G.R. 21/8/54.

CHICHESTER, Arthur Edward Rayleigh. Born 26/9/12. Comsd. 2/2/33. Maj. 1/7/46. ret. Worc. R. (Hon. Lt.-Col.) 30/9/54.

CHICHESTER, John Nugent Creswell. Born 20/1/08. Comsd. 2/2/28. Maj. 2/2/45. ret. Worc. R. 2/4/48.

CHICHESTER, Oscar Richard Herschel. Born 17/10/15. Comsd. 30/1/36. Maj. 30/1/49. ret. R.B. 28/4/53.

CHICHESTER, Reginald Amyas Ackerley, *M.C.* Born 12/10/95. Comsd. 15/8/14. Capt. 25/5/23. *h.p. late* Somerset L.I. 4/9/30. ret. 4/9/35.

CHICHESTER-CLARK, James Dawson, *p.s.c.* Born 12/2/23. Comsd. 4/12/42. Maj. 12/2/57. ret. I.G. 20/4/60.

CHICK, Donald George, *A.M.Inst.T.* Born 25/9/21. Comsd. 2/8/41. Maj. 25/3/56 (30/10/56). ret. R.A.S.C. 1/7/62.

CHIDGEY, Cecil Cyril. Born 16/12/11. Comsd. 5/2/41. Maj. 30/9/51. ret. R.A.O.C. 16/12/66.

CHIDGEY, Ernest George. Born 28/10/08. Comsd. 18/10/45. Maj. (Qr.-Mr.) 22/6/55. ret. R. Sigs. 28/10/61.

CHIDLAW-ROBERTS, John Rhinallt, *M.C.* Born 5/11/93. Comsd. 15/8/14. Maj. 1/5/33. Hon. Lt.-Col. 28/11/47. ret. Foresters 12/11/38.

CHIDSON, Richard Alan. Born 25/7/99. Comsd. 21/8/18. Maj. 1/8/38. ret. E. Surrey R. 23/8/48.

CHIDWICK, Raymond William. Born 8/6/29. Comsd. 14/7/49. Maj. 14/7/62. ret. R.A.O.C. 15/4/65.

CHIESMAN, Anthony Noel Kingsley. Born 18/12/27. Comsd. 22/12/46. Capt. 18/12/54. ret. L.G. (Hon. Maj.) 18/12/64.

CHILD, Denis Arnold. Born 15/10/20. Comsd. 27/9/41. Maj. 15/10/54. ret. R.A.S.C. 10/8/58.

CHILDS, Christopher, *C.B.E.* Born 18/12/99. Comsd. 23/1/19. Brig. 25/1/50. ret. Staff *late* R. Sigs. 29/1/52.

CHILDS, Geoffrey Eric, TN. Born 21/10/24. Comsd. 23/6/45. Maj. 21/10/58. ret. R.E. 15/11/62.

CHILDS, John Tailleifer, *C.B.E., p.s.c.* Born 27/5/15. Comsd. 11/1/41. Col. 13/4/61. ret. Staff *late* R.A.C. 31/5/65.

CHILDS, Sydney Bennett. Born 27/5/11. Comsd. 1/5/41. Maj. 27/5/47 ret. R.A. 1/10/55.

CHILLCOTT, Richard Oliver Neville. Born 21/7/20. Comsd. 2/3/40. Maj. 7/12/54. ret. 3 H. 20/8/58.

CHILLINGWORTH, John Butler, *D.S.O.* Born 19/1/99. Comsd. 20/9/18. Lt.-Col. 15/10/45 (17/12/45). ret. R.A. 9/7/49.

CHILTON, Richard George Rochfort. Born 18/11/05. Comsd. 3/9/25. Maj. 3/9/42. ret. Gloster R. (Hon. Lt.-Col.) 29/12/48.

CHILVERS, Frederick Edwin, *O.B.E.* Born 13/6/99. Comsd. 23/1/19. Lt.-Col. 2/12/44. ret. R.E. (Hon. Brig.) 17/2/53.

CHINNERY, Fred. Born 14/1/01. Comsd. 5/11/42. Maj. (Qr.-Mr.) 3/3/49. ret. R.A.S.C. 14/1/56.

CHIPPER, Cecil, *M.C.* Born 9/1/87. Comsd. 1/7/16 (5/8/16). Maj. (*Res. of Off.*) 1/6/32 (4/4/35). Maj. 15/9/33. ret. R. North'd Fus. 4/4/35.

CHIPPERFIELD, Alfred Edward. Born 29/5/04. Comsd. 22/7/41. Lt.-Col. (E.M.A.E.) 1/9/56. ret. R.E.M.E. 29/5/59.

CHIPPINDALE, William Arthur Martin. Born 16/11/12. Comsd. 1/9/32. Maj. 1/7/46. ret. Worc. R. 16/12/55.

CHIPPINDALL, John Eric, *C.B.E., M.C.* Born 17/11/87. Comsd. 29/7/08. Col. 16/11/35 (16/11/36). ret. Staff *late* R.E. (Hon. Brig.) 21/8/43.

CHITRABAHADUR Gurung. Comsd. Lt. (Q.G.O.) 1/5/54. ret. 6 G.R. 14/12/61.

CHITRABAHADUR Gurung. Born 1923. Comsd. 17/3/58. Capt. (Q.G.O.) 25/5/62. ret. 2 G.R. 1/9/66.

CHITRABAHADUR Rana. Born 1/7/21. Comsd. 18/10/54. Capt. (Q.G.O.) 25/11/58. ret. 2 G.R. 31/8/61.

CHITRABAHADUR Thapa. Comsd. (Q.G.O.) 9/4/46 (1/1/48). Capt. (Q.G.O.) 28/8/51. ret. 2 G.R. 18/12/56.

CHITRABAHADUR Thapa. Comsd. 1/1/48. Capt. (Q.G.O.) 1/8/50. ret. 6 G.R. 26/7/63.

CHITTY, William Henry. Born 2/8/86. Comsd. 21/3/23. Capt. (Qr.-Mr.) 21/3/31. ret. The Queen's R. 8/6/35.

CHIVERALL, John Geoffrey. Born 21/2/16. Comsd. 27/8/36. Maj. 27/8/49. ret. Mx. 30/4/52.

CHIVERS, Michael Herbert, *p.t.s.c.* Born 26/3/19. Comsd. 1/7/39. Maj. 1/7/52. ret. D.E.R.R. (Hon. Lt.-Col.) 23/7/62.

CHIVERS, Norman Henry William. Born 23/8/14. Comsd. 30/11/40. Maj. 23/8/50. ret. R.A. 23/8/58.

CHIVERS, Percy Lionel. Born 5/1/14. Comsd. 16/9/54. Maj. (Qr.-Mr.) 23/2/63. ret. R.E.M.E. 5/1/67.

CHOLMELEY, Lawrence Norman, *C.B.E., p.s.c.* Born 12/3/05. Comsd. 3/9/25. Brig. 6/9/55. ret. Staff *late* R.A. 24/5/58.

Digitized by Google

CHOLMLEY, George Rowland Hill, *M.C.* Born 14/9/18. Comsd. 25/8/38. Maj. 25/8/51. ret. K.O.Y.L.I. 31/12/58.

CHOLMONDELEY, Anthoney Pitt. Born 11/2/08. Comsd. 31/1/29. Maj. 31/1/46. ret. Gloster R. 9/3/46.

CHOTE, Merville Vincent William, *p.s.c.* Born 6/10/24. Comsd. 2/7/44. Maj. 6/10/58. ret. Para 6/1/65.

CHOWN, Arthur Frederick, *M.B.E.*, s.o.w.c., *p.s.c.* Born 9/8/19. Comsd. 2/11/40. Lt.-Col. 29/8/62. ret. Int. Corps. 12/4/68.

CHOWNS, Wilfred. Born 16/10/96. Comsd. 13/3/39. Maj. (Qr.-Mr.) 23/2/48. ret. 7th H. 16/10/51.

CHRISTIAN, Charles George Hornby. Born 13/2/04. Comsd. 30/1/24. Maj. 30/1/41. ret. R.A. 15/5/43.

CHRISTIE, George. Born 9/3/23. Comsd. 21/11/42. Maj. 9/3/57. ret. R.H.F. 9/4/59.

CHRISTIE, James Noel Hugh, *C.B.E.*, *p.s.c.* Born 22/12/07. Comsd. 2/2/28. Col. 12/8/53. ret. Staff *late* Inf. 19/5/60.

CHRISTIE, John. Born 6/1/15. Comsd. 27/6/55. Maj. (Qr.-Mr.) 30/6/64. ret. R.A.O.C. 6/1/68.

CHRISTIE, Robert Gilmer. Born 19/10/93. Comsd. 1/7/17 (26/2/21). Lt.-Col. 1/7/41. ret R.E. (Hon. Col.) 31/12/46.

CHRISTIE, Vernon Stuart Macintosh. Born 23/12/14. Comsd. 23/12/37** (1/6/39). Maj. 23/12/50. ret. R.A.S.C. (Hon. Lt.-Col.) 20/4/58.

CHRISTIE, Walter Donald Morris. Born 7/4/96. Comsd. 17/11/14. Brig. 1/7/48. ret. Staff *late* R.E. 14/4/50.

CHRISTIE-MILLER, Wakefield. Born 28/7/09. Comsd. 29/8/29. Maj. 1/7/46. ret. R.U.R. (Hon Lt.-Col.) 10/2/53.

CHRISTISON, Sir Alexander Frank Philip, *Bt.*, *G.B.E.*, *C.B.*, *D.S.O.*, *M.C.*, *B.A.*, *p.s.c.* Born 17/11/93. Comsd. 4/5/15 (11/6/16). Gen. 29/9/46 (19/8/47). ret. Staff 27/6/49.

CHRISTMAS, Edward Walter. Born 16/5/02. Comsd. 1/1/41. Maj. (E. & M.O.) 21/8/50. ret. R.E. 4/7/55.

CHRISTOPHER, Jack Russell Carmichael, *D.S.O.* Born 28/5/00. Comsd. 18/12/19. Lt.-Col. 31/1/46 (20/4/46). ret. R.A. (Hon. Col.) 22/11/48.

CHRISTOPHER, Thomas Francis Surtees. Born 3/10/12. Comsd. 1/9/32. Lt.-Col. 7/8/55. ret. R.A. (Emp List 1) 3/9/61.

CHRISTY, Henry Colin, *p.s.c.* Born 12/1/10. Comsd. 9/6/30 (8/12/31). Maj. 1/7/46. ret. Welch. 12/1/53.

CHRISTY, Naomi, *T.D.*, j.s.c. Born 28/10/14. Comsd. 28/10/39. Lt.-Col. 27/6/61. ret. W.R.A.C. 17/3/68.

CHRYSTAL, Arthur James. Born 27/12/92. Comsd. 4/5/18. Capt. 21/1/30. *Brev. Maj.* (*Res. of Off.*) 1/10/39. ret. A. & S.H. 4/4/35.

CHUBB, Norman Algernon. Born 22/5/07. Comsd. 29/6/40 Maj. 1/7/46. ret. D.C.L.I. 25/6/58.

CHUBB, Peter Francis. Born 15/9/21. Comsd. 22/2/41. Capt. 15/9/48. ret. R.F. (Hon. Maj.) 3/10/60.

CHUBB, Peter John, *p.s.c.* Born 30/11/18. Comsd. 20/4/40. Maj. 26/12/52. ret. A.C.C. (Hon. Lt.-Col.) 1/2/61.

CHUBB, William Herbert, *M.B.E.* Born 21/9/11. Comsd. 28/4/43. Maj. (E.M.A.E.) 16/10/54. ret. R.E.M.E. 21/9/64.

CHURAMANI Thapa. Born 1925. Comsd. 8/11/62 Lt. (Q.G.O.) 8/11/62. ret. Gurkha Engrs. 31/1/69.

CHURCH, James Cunningham, *M.C.*, *D.L.*, *p.s.c.* Born 12/3/07. Comsd. 1/9/27. Lt.-Col. 31/12/52. ret. A. & S.H. (Emp. List 1) 13/7/57.

CHURCH, John Bernard. Born 19/10/98. Comsd. 26/8/16. Lt.-Col. 12/3/43. ret. R.E. (Hon. Col.) 23/3/49.

CHURCH, Theobold Frederick Stephen. Born 26/2/06. Comsd. 3/2/28. Maj. 3/2/45. ret. R. Sussex R. (Hon. Lt.-Col.) 5/2/49.

CHURCHER, Charles William, *M.B.E.* Born 6/8/95. Comsd. 7/9/38. Maj. (Qr.-Mr.) 30/8/46. ret. E.R.E. List 6/8/50.

CHURCHER, John Bryan, *C.B.*, *D.S.O.*, *i.d.c.*, *p.s.c.* Born 2/9/05. Comsd. 29/1/25. Maj.-Gen. 13/8/52. ret. 13/2/59.

CHURCHES, George Maurice, *M.C.*, *p.s.c.*(*n*), *z.* Born 2/8/93. Comsd. 19/12/13. Lt.-Col. 1/1/40. ret. R.A. 1/8/44.

CHURCHILL, Arthur Robert. Born 17/1/01. Comsd. 16/7/20. Lt.-Col. 15/1/46. ret. R.E. (Hon. Col.) 28/4/52.

CHURCHILL, John Malcolm Thorpe Fleming, *D.S.O.*, *M.C.* Born 16/9/06. Comsd. 4/2/26. Lt.-Col. 8/3/57. ret. Emp. List (1) *late* Seaforths 29/3/59.

CHURCHILL, Thomas Bell Lindsay, *C.B.*, *C.B.E.*, *M.C.*, *i.d.c.*, *p.s.c.* Born 1/11/07. Comsd. 1/9/27. Maj.-Gen. 4/9/56. ret. Staff *late* Inf. 3/11/62.

CHURCHMAN, Albert Edward. Born 5/4/27. Comsd. 8/2/47. Capt. 5/4/54. ret. R.A.S.C. 10/3/62.

CHURCHMAN, Frederick Charles, *M.B.E.* Born 26/3/02. Comsd. 9/12/41. Maj. (Qr.-Mr.) 16/7/50. ret. R. Tks. 26/3/57.

CHURTON, Anthony Harding, *p.h.*, *u.* Born 23/11/36. Comsd. 23/11/57 (20/12/57). Capt. 23/11/63. ret. 17/21 L. 15/1/66.

CHUTE, Desmond Challener Francis. Born 10/8/13. Comsd. 31/8/33. Maj. 31/8/46. ret. R. Tks. 7/11/51.

CHUTTER, John Philip, *M.B.E.*, *p.s.c.* Born 4/12/19. Comsd. 10/5/41. Maj. 4/12/53 (20/2/54). ret. R. War F. 28/9/66.

CLABBY, John, *C.B.E.*, *M.R.C.V.S.* Born 11/6/11. Comsd. 1/2/33. Brig. 19/5/59. ret. Staff *late* R.A.V.C. 20/5/63. (Col. Comdt. R.A.V.C.)

CLAIN, Hyman, *M.B.* Born 13/1/05. Comsd. 7/2/32 (7/2/33). Lt.-Col. 29/8/47. ret. R.A.M.C. 3/4/49.

CLAPHAM, Austin Dougall, *M.B.E.*, *M.C.*, *T.D.*, *s.q.*, *p.s.c.*(*a*). Born 28/8/14. Comsd. 24/8/39. Lt.-Col. 15/6/59. ret. R.A. 1/5/68.

CLAPHAM, Owen Blackbone. Born 14/8/19. Comsd. 8/9/39. Capt. 1/7/46. ret. R.A. (Hon. Maj.) 6/2/51.

Digitized by Google

CLAPHAM, Patrick John Eldred, *O.B.E., M.A., p.s.c.* Born 17/3/07. Comsd. 17/9/27 (31/8/29). Brig. 13/12/56. ret. Staff *late* R.A. 21/7/60.

CLAPIN, Basil Philip Waterlow, *D.F.C., B.A.,* v., *p.s.c.* Born 30/1/18. Comsd. 27/1/38. Maj. 27/1/51. ret. R.E. 28/5/59.

CLAPTON, Edward Level, *M.B.E.* Born 24/7/09. Comsd. 14/7/41. Lt.-Col. (Qr.-Mr.) 5/5/61. ret. R.A.S.C. 5/12/63.

CLAPTON, Frederick John. Born 12/10/10. Comsd. 10/9/51 (23/5/52). Maj. (Qr.-Mr.) 9/7/60. ret. R.A. 12/10/63.

CLARE, Douglas Gordon, TN. Born 3/6/18. Comsd. 23/7/44. Lt.-Col. 3/1/65. ret. R.C.T. 8/6/68.

CLARE, Fred, *M.B.E., D.C.M.* Born 22/3/87. Comsd. 30/6/24. Lt.-Col. (Qr.-Mr.) 1/9/40. ret. E.R.E. List 3/12/45.

CLARE-SMITH, Alfred Roy. Born 7/5/96. Comsd. 21/6/16 (25/6/18). Capt. 11/1/25. ret. C. G'ds. 22/3/32.

CLARIDGE, Geoffrey Maximilian Lawrence, *M.I.E.E.,* TE. Born 14/7/14. Comsd. 9/3/40. Lt.-Col. 4/10/57. ret. R. Sigs. (Hon. Col.) 10/8/61.

CLARINGBOLD, William Douglas, *p.t.s.c.* Born 20/4/25. Comsd. 29/6/47. Maj. 7/12/59. ret. R.A. 7/2/63.

CLARK, Alfred Reeves, *M.C.* Born 9/3/06. Comsd. 1/8/38. Maj. 9/3/46. ret. R. Leicesters (Hon. Lt.-Col.) 6/7/53.

CLARK, Anthony. Born 11/6/31. Comsd. 4/2/50. Maj. 11/6/65. ret. R.A.O.C. 13/12/68.

CLARK, Arthur Morton. Born 4/1/15. Comsd. 25/4/56. Maj. (Qr.-Mr.) 26/7/64. ret. Kings 4/1/68.

CLARK, Brian Desmond Howard, *M.C., G.M., s.q.* Born 12/8/20. Comsd. 17/12/39. Lt.-Col. 7/6/62.

CLARK, Charles Alfred, *D.S.O., M.C.* Born 9/12/78. Comsd. 7/1/16. Maj. (Qr.-Mr.) 7/1/31. *Brev. Lt.-Col.* 1/7/33. ret. E. Surrey R. 9/12/33.

CLARK, Charles Donald. Born 22/2/18. Comsd. 30/9/52. Capt. (O.E.O.) 9/2/58. ret. R.A.O.C. 4/4/59.

CLARK, Donald George Pilcher. Born 10/6/97. Comsd. 12/5/15. Lt. 1/7/17. *h.p. late* Ches. R. 6/2/19. ret. 1/4/21.

CLARK, Francis George, *C.B.E.,* G. Born 15/6/99. Comsd. 15/12/20. Brig. 1/2/50. ret. Staff *late* R.A. 3/3/53.

CLARK, George, *M.M.* Born 3/6/90. Comsd. 3/8/32. Lt. (Qr.-Mr.) 3/8/32. *h.p. late* R. War. R. 23/4/38. ret. 17/9/38.

CLARK, George Arthur. Born 5/8/80. Comsd. 14/5/15. Capt. (*Res. of Off.*) 6/12/19 (20/4/21). *h.p. late* R.A. 17/10/20. ret. 20/4/21.

CLARK, George Carmichael, *O.B.E.* Born 2/11/01. Comsd. 22/12/21. Col. 30/7/50. ret. Staff *late* R.E. 29/7/56.

CLARK, George Philip, *C.B.E., D.S.O.* Born 25/3/01. Comsd. 14/7/21. Col. 5/10/45 (18/12/45). ret. Staff *late* Inf. (Hon. Brig.) 1/4/47.

CLARK, Harold. Born 21/1/08. Comsd. 4/4/41. Maj. (D.O.) 30/4/52. ret. R.A. 14/4/59.

CLARK Harold Hart. Born 14/10/89. Comsd. 11/12/20. Maj. 1/2/43. ret. R.A.E.C. (Hon. Lt.-Col.) 24/12/46.

CLARK, Harold McLoy, *M.B.E.* Born 5/11/04. Comsd. 13/5/42. Maj. (Qr.-Mr.) 12/12/53. ret. B.W. 29/6/61.

CLARK, Henry James Douglas, *M.C., p.s.c.* Born 7/6/88. Comsd. 25/3/08. Col. 1/7/36. (17/11/37) ret. Staff *late* Inf. (Hon. Brig.) 24/11/45.

CLARK, Henry Paul Chichester. Born 5/1/07. Comsd. 30/8/26. Capt. 1/8/38. ret. S. Stafford R. 22/6/42.

CLARK, Joseph, *D.S.O., M.C.* ■. Born 2/4/95. Comsd. 20/7/16. (4/11/17). Maj. 1/8/38. ret Gordons (Hon. Lt.-Col.) 14/4/48.

CLARK, Kenneth Frederick. Born 13/5/15. Comsd. 12/11/52. Maj. (Qr.-Mr.) 19/11/62. ret. Glosters 31/3/68.

CLARK, Kenneth Horsfall, *M.B.* Born 15/4/10. Comsd. 7/6/34. Col. 28/12/57. ret. Staff *late* R.A.M.C. 18/1/64.

CLARK, Lawrence Owen, *O.B.E., p.s.c.* Born 29/3/08. Comsd. 28/9/17. Col. 1/10/46 (18/10/46). ret. Staff *late* R.E. (Hon. Brig.) 5/1/53.

CLARK, Leonard Alfred Leslie. Born 13/12/13. Comsd. 10/8/42. Lt.-Col. 31/12/66. ret. R.P.C. 13/12/68.

CLARK, Olive Emily, *O.B.E., R.R.C.* Born 1/7/94. Appt. (Q.A.I.M.N.S.) 19/4/24. Lt.-Col. 20/5/49. ret. (Q.A.R.A.N.C.) 1/7/51.

CLARK, Peter Nevett, G(a), G(s). Born 12/8/19. Comsd. 1/7/39. Maj. 1/7/52. ret. R.A. 1/9/61.

CLARK, Peter Todd. Born 5/4/15. Comsd. 10/9/51 (22/5/52). Capt. (T.I.G.) 24/4/56. ret. R.A. 30/6/58.

CLARK, Reginald. Born 10/4/94. Comsd. 23/11/37. Maj. (O.E.O.) 1/7/46. ret. R.A.O.C. 10/4/51.

CLARK, Robert, *p.s.c.,* G† Born 28/3/20. Comsd. 18/1/41. Maj. 28/3/54. ret. R.A. 30/8/68.

CLARK, Robert Henry Brent. Born 9/9/81. Comsd. 6/1/00. Maj. 3/8/15. ret. R.A. 9/10/20.

CLARK, Robert Neilson. Born 10/5/29. Comsd. 22/12/48. Capt. 22/12/55. ret. R.A. 30/3/61.

CLARK, Ronald Ireland Gordon. Born 13/7/12. Comsd. 29/11/39. Lt.-Col. (Qr.-Mr.) 16/5/65. ret. R.C.T. 13/7/67.

CLARK, Wentworth Douglas, *s.q.* Born 11/9/16. Comsd. 28/1/37. Lt.-Col. 16/1/61. ret. A. & S.H. 11/9/66.

CLARK, *Rev.* **William Campbell,** (*U.B.*) Born 15/5/16. Comsd. 4/5/44. 3rd Class 1/4/61. ret. R.A.Ch.D. 31/12/64.

CLARK, William Ellis, *C.M.G., D.S.O.* Born 30/4/77. Comsd. 21/9/96. Col. 24/6/21 (7/2/23). *h.p. late* Staff 30/4/31. ret. (Hon. Brig.) 25/1/33.

CLARK, William Frank. Born 26/9/14. Comsd. 25/2/40. Maj. 26/9/50. ret. R. Warwick 30/10/56.

CLARK, William Henry. Born 4/8/13. Comsd. 27/9/41. Lt.-Col. (O.E.O.) 9/5/66. ret. R.A.O.C. 4/8/68.

CLARK-KENNEDY, Alexander John, *M.C.* Born 12/3/18. Comsd. 25/8/38. Lt.-Col. 28/7/60. ret. 9/12 L. 4/4/66.

Digitized by Google

CLARKE, Alan Courtenay, *O.B.E., p.s.c.* Born 7/8/13. Comsd. 2/2/35. Lt.-Col. 6/6/57. ret. Bedfs. Herts (Emp. List 1) 14/8/58.

CLARKE, Albert John, *M.I.E.E.*, TE. Born. 30/9/19. Comsd. 3/7/39. Lt.-Col. 10/5/60. ret. R. Signals 31/3/68.

CLARKE, Albert Norman, *O.B.E., B.A.*, v. Born 25/1/10. Comsd. 30/1/30. Lt.-Col. 22/2/52. ret. R.E. (Hon. Col.) 1/7/60.

CLARKE, Albert Simeon. Born 16/12/06. Comsd. 17/12/42. Maj. (Edn. Offr.) 11/7/53. ret. R.A.E.C. 20/9/60.

CLARKE, Alfred Walmesley, *s.q.* Born 15/5/18. Comsd. 20/7/41. Maj. 15/5/52. ret. R.E. 16/5/64.

CLARKE, Arthur Cecil. Born 3/6/01. Comsd. 7/9/40. Maj. (O.E.O.) 7/11/49. ret. R.A.O.C. (Hon. Lt.-Col.) 28/12/50.

CLARKE Bowcher Campbell Senhouse, *D.S.O.* Born 19/4/82. Comsd. 28/1/03. Col. 17/11/32 (17/11/33). ret. Staff (Hon. Brig.) 1/12/38. (*late* Col. Worcs. R.)

CLARKE, Bowcher Theodore Senhouse. Born 1/1/14. Comsd. 31/1/35. Maj. 1/1/48. ret. R.A.P.C. 1/5/61.

CLARKE, Charles Felix. Born 13/12/88. Comsd. 27/1/09. Maj. 2/4/25. ret. 3rd. H. 1/3/36.

CLARKE, Christopher Stewart. Born 8/2/26. Comsd. 7/4/46. Capt. 8/2/53. ret. Queens Own Buffs (Hon. Maj.) 8/2/63.

CLARKE, David Lee. Born 22/6/33. Comsd. 6/12/52. Maj. 22/6/67. ret. R. Anglian 3/2/69.

CLARKE, Desmond Alexander Bruce, *C.B., C.B.E., i.d.c.*, n.a.d.c., j.s.s.c., *p.s.c.* Born 15/7/12. Comsd. 1/9/32. Maj.-Gen. 6/4/62 (23/11/62). ret. Staff *late* R.A. 18/10/66.

CLARKE, Dudley Wrangel, *C.B., C.B.E., p.s.c.*†. Born 27/4/99. Comsd. 23/11/16. Col. 4/6/45. ret. Staff *late* R.A. (Hon. Brig.) 10/7/47.

CLARKE, Edward George Herris, *O.B.E., M.C., e.* Born 1/10/88. Comsd. 3/9/10. Lt.-Col. (*Res. of Off.*) 27/1/30. ret. E. Surrey R. 27/1/30.

CLARKE, *Sir* **Edward Montagu Campbell,** *K.B.E., C.B., p.a.c.* Born 20/11/85. Comsd. 27/7/05. Maj.-Gen. 22/6/38. ret. Staff *late* R.A. 26/1/46.

CLARKE, Edward Neville, *C.B.E., p.s.c.* Born 14/1/00. Comsd. 17/12/19. Brig. 31/5/52. ret. Staff *late* Inf. 9/8/53.

CLARKE, Edward Stephen Nesbitt, *M.B.E., M.M.* Born 3/8/12. Comsd. 6/2/43. Maj. 3/8/48. ret. 11 H. 27/11/62.

CLARKE, Ernest, *C.B.E., M.I.Mech.E., p.s.c.* Born 16/4/02. Comsd. 4/2/26. Brig. 1/7/52. ret. Staff *late* R.A.S.C. 20/4/56.

CLARKE, Ernest, *M.B.E.* Born 18/7/04. Comsd. 19/3/41. Maj. (Qr.-Mr.) 28/6/51. ret. K.O.Y.L.I. 18/7/59.

CLARKE, Ernest Henry, *O.B.E.* Born 23/9/09. Comsd. 29/8/29. Lt.-Col. 20/11/51. ret. R. Sigs. 21/10/57.

CLARKE, Frederick Adderley Howard. Born 15/3/74. Comsd. 1/9/02. Lt.-Col. 30/9/24. ret. R.A.M.C. 15/3/29.

CLARKE, Frederick Arthur Stanley, *D.S.O., p.s.c.* Born 3/10/92. Comsd. 19/8/16 (11/12/20). Lt.-Col. (*Brev.*) 1/1/39. Lt.-Col. 1/8/42. ret. Essex R. (Hon. Brig.) 27/5/47.

CLARKE, Frederick George. Born 15/3/01. Coms. 12/7/44. Maj. (Qr.-Mr.) 18/7/49. ret. R.E.M.E. 2/3/52.

CLARKE, Geoffrey Gerald Seymour, *D.S.O.* Born 12/7/01. Comsd. 22/12/21. Lt.-Col. 8/5/47. ret. R.E. 4/6/49.

CLARKE, Gerard Hamilton. Born 24/5/17. Comsd. 4/2/43. Maj. 24/5/53. ret. R. Signals 1/6/66.

CLARKE, Gwendoline Mary, *A.R.R.C.* Born 28/7/13. Comsd. 20/9/48. Maj. 1/4/62. ret. Q.A.R.A.N.C. 28/7/68.

CLARKE, Henry Piers. Born 6/5/95. Comsd. 17/11/14. Capt. (*Res. of Off.*) 16/9/23 (17/11/29). Capt. 1/1/25. ret. R.A. 17/11/29. (*Maj. late T.A.*)

CLARKE, John Allen Hurie, *M.B.E., p.s.c.* Born 25/11/11. Comsd. 23/3/40. Maj. 25/11/47. ret. S.C.L.I. 7/1/62.

CLARKE, John Brian, G†. Born 17/11/23. Comsd. 24/4/43. Maj. 17/11/57. ret. R.A. 29/4/59.

CLARKE, John Gideon. Born 21/1/00. Comsd. 24/12/20. Maj. 1/8/38. ret. 4th/7th D.G. (Hon. Col.) 26/5/49.

CLARKE, John Robert Stephenson, *O.B.E., M.C., p.s.c.* Born 5/4/18. Comsd. 26/1/39. Maj. 26/1/52 ret. S.G.(Hon. Col.) 6/8/59.

CLARKE, Maurice Gerald. Born 14/1/15. Comsd. 6/12/40. Maj. 8/1/50. ret. S. Lan. R. 28/6/58.

CLARKE, May. Born 7/8/13. Appt. (Q.A.I. M.N.S.) 18/11/41. Maj. 18/11/53. ret. Q.A.R. A.N.C. 4/2/64.

CLARKE, Michael Hollingshed. Born 16/12/22. Comsd. 14/3/42. Maj. 26/6/57 (26/6/58). ret. R.A. 8/5/60.

CLARKE, Norman Godfrey. Born 9/4/96. Comsd. 3/1/15. Capt. 1/3/21. A.p. *late* Oxf. & Bucks. L.I. 21/3/22. ret. 14/5/26.

CLARKE, Oswald William Weir, *M.R.C.S., L.R.C.P.* Born 1/5/13. Comsd. 23/4/37. Col. 13/3/64. ret. R.A.M.C. 31/1/68.

CLARKE, Peter Cecil, *C.V.O., p.s.c.* Born 9/8/27. Comsd. 15/7/48. Maj. 15/7/61. ret. 14/20 H. 3/9/64.

CLARKE, Peter Thomas Norbury. Born 17/1/05. Comsd. 28/1/25. Maj. 28/1/42. ret. R.A. 17/1/60.

CLARKE, Ralph Lionel, *M.A.*, w., *M.I.Mech.E., p.s.c., p.t.s.c.* Born 23/9/17. Comsd. 26/8/37. Lt.-Col. 3/9/58. ret. R.E. 16/3/59.

CLARKE, Rodney Thomas. Born 27/7/05. Comsd. 1/8/40. Maj. (E. & M.O.) 29/11/50. ret. R.E. 27/7/60.

CLARKE, Ronald Stephen Norbury. Born 13/4/06. Comsd. 4/2/26. Maj. 4/2/43. ret. R.N.F. (Hon. Lt.-Col.) 23/10/54.

CLARKE, Roy Cyril. Born 21/2/16. Comsd. 21/2/37. Maj. 21/2/50. ret. Devon Dorset 15/7/58.

CLARKE, Samuel Charles Robert Lane. Born 25/8/91. Comsd. 22/6/15. Capt. (*Res. of Off.*) 6/1/25 (4/4/35). Capt. 15/9/26. ret. Wilts R. 4/4/35.

Digitized by Google

CLARKE, Samuel Rendell Walmer, *C.B.E., B.Sc.(Eng.)*, x., *F.I.Mech.E.* Born 17/7/04. Comsd. 17/7/27** (1/9/30) Brig. 2/1/57. ret. R.E.M.E. 13/7/59.

CLARKE, Terence Hugh, *C.B.E., M P., o.* Born 17/2/04. Comsd. 30/8/24. Lt.-Col. 19/9/47. ret. Unempld. List *late* R.A.O.C. (Hon. Brig.) 24/3/50.

CLARKE, Thomas Betty Johnston. Born 13/6/02. Comsd. 23/12/21. Capt. 18/9/32. *Brev. Maj. (Res. of Off.)* 5/6/41. ret. R.U. Rif. 11/1/38.

CLARKE, Thomas Cecil Arthur, *D.S.O., O.B.E., z.* Born 24/11/98. Comsd. 1/5/17. Lt.-Col. 2/9/44 (17/12/45). ret. R. Tks. (Hon. Col.) 12/10/51.

CLARKE, Thomas Edwin, *O.B.E., M.C., M.I. Mech.E.* Born 9/8/96. Comsd. 25/7/16 (21/9/17). Lt.-Col. 30/6/45. ret. R.A.S.C. (Hon. Col.) 10/12/48.

CLARKE, Victor Scamander, *M.C.* Born 24/5/90. Comsd. 4/3/11. Lt.-Col. 1/8/39. ret. R.W.K. (Hon. Col.) 18/5/45.

CLARKE, Walter George. Born 28/1/11. Comsd. 5/2/45. Maj. (O.E.O.) 4/10/55. ret. R.A.O.C. 1/2/62.

CLARKE, Wilfred Lawson, *M.B.E.* Born 25/2/86. Comsd. 26/3/15. Maj. 1/2/43. ret. A.E.C. (Hon. Lt.-Col.) 5/4/46.

CLARKE, William Godfrey. Born 28/9/99. Comsd. 21/8/18. Capt. 2/8/30. *Brev. Maj. (Res. of Off.)* 21/6/40. Hon. Lt.-Col. 28/9/49. ret. Oxf. & Bucks. L.I. 22/7/38.

CLARKE, William Stanhope, *C.B.E., D.S.O., p.s.c.* Born 29/12/99. Comsd. 23/1/19. Brig. 29/11/50. ret. Staff *late* R. Tks. 1/3/54.

CLARKE-JERVOISE, Cecil Stanhope. Born 1/1/05. Comsd. 29/1/25. Maj. 29/1/42. ret. S. Lan. R. (Hon. Lt.-Col.) 30/3/50.

CLARKSON, Cecil. Born 8/6/01. Comsd. 17/9/40. Maj. (Asst. Paym.) 4/9/49. ret. R.A.P.C. 1/1/60.

CLARKSON WEBB, Nigel James, *s.q.* Born 21/5/25. Comsd. 5/4/46. Maj. 21/5/59. ret. Gren. Gds. 24/3/67.

CLAUSON, Phillip Anthony, *M.B.E.* Born 4/5/99. Comsd. 6/6/18. Col. 9/3/46 (26/7/46). ret. Staff *late* R.E. (Hon. Brig.) 29/12/51.

CLAXTON, *Rev.* **Leslie Edward Mitchell,** *M.C., M.A.* Born 26/12/10. Comsd. 30/10/45. 1st. Class 29/7/64. ret. R.A.Ch.D. 26/12/68.

CLAY, Basil Laing, *O.B.E.* Born 13/4/96. Comsd. 12/6/15 (4/10/15). Col. 24/11/46 (24/12/46). ret. Staff 13/10/52.

CLAY, Frank, *M.B.E.* Born 19/4/10. Comds. 7/12/42. Lt.-Col. (Qr.-Mr.) 4/7/62. ret. 1 Green Jackets 19/4/65.

CLAYDEN, Benjamin Kenneth. *s.q.* Born 19/9/27. Comsd. 15/9/46. Maj. 19/9/61. ret. Queens 16/7/68.

CLAYDEN, Harry William. Born 12/8/94. Comsd. 27/2/18. Maj. 1/8/38. Hon. Lt.-Col. 14/8/46. ret. Midd'x R. 19/4/37.

CLAYDON, George Arthur, *B.A.*, w., *M.I.Mech.E., p.s.c., pe.* Born 9/3/13. Comsd. 2/2/33 (24/10/34). Lt.-Col. 1/4/53. ret. R.A.S.C. 5/11/54.

CLAYTON, Aymar Sinclair Joseph de Satge, *D.L.*, j.s.s.c., *p.s.c.* Born 6/7/12. Comsd. 1/2/34 (31/8/35). Lt.-Col. 14/11/55. ret. Mx. (Emp. List 1) (Hon. Col.) 7/4/58.

CLAYTON, David George. Born 1/11/15. Comsd. 30/1/36. Maj. 30/1/49. ret. Kings Own Border 11/8/60.

CLAYTON, Norman Arthur, *A.M.B.I.M.*, Born 26/10/15. Comsd. 9/10/54. Maj. (Qr.-Mr.) 15/10/63. ret. R.A.O.C. 26/10/68.

CLAYTON, Ronald George, Born 7/2/14. Comsd. 24/9/56. Maj. (O.E.O.) 10/7/64. ret. R.A.O.C. 7/2/69.

CLAYTON, Roscoe, *O.B.E.* Born 15/4/00. Comsd. 17/7/19. Lt.-Col. 1/7/45. ret. R.E. (Hon. Col.) 6/10/52.

CLAYTON, William Douglas. Born 24/2/95. Comsd. 16/6/15. Maj. 19/1/35. Hon. Lt.-Col. 6/6/45. ret. Green Howards 24/10/36.

CLAYWORTH, Albert. Born 10/1/05. Comsd. 27/4/40. Maj. (D.O.) 21/10/50. ret. R.A. 10/7/60.

CLEARY, Terence John, TN. Born 22/9/26. Comsd. 31/8/47. Maj. 22/9/60. ret. R.E. 19/11/60.

CLEASBY, Roy, *M.B.E.* Born 1/5/11. Comsd. 27/5/41. Lt.-Col. 24/1/55. ret. R.A.S.C. 9/11/58.

CLEASBY-THOMPSON, Peter, *M.B.E., M.C., p.s.c.* Born 20/7/13. Comsd. 31/8/33. Col. 1/2/59. ret. Staff *late* Inf. 5/8/62.

CLEAVER, Alan Swainson, *B.A.*, v. Born 2/12/14. Comsd. 30/1/36 (28/8/37). Lt.-Col. 19/5/56. ret. R.A.S.C. 30/3/62.

CLEEVE, Alexander John Egerton, Born 4/10/99. Comsd. 17/12/19. Col. 3/1/49. ret. Staff *late* R.E. (Hon. Brig.) 16/2/52.

CLEEVE, David William Arnold, *M.I.E.E.* Born 26/11/01. Comsd. 22/12/21. Maj. 22/12/38. ret. R.E. 9/8/47.

CLEEVE, Francis Charles Frederick, *C.B.E., D.S.O., M.C.* Born 26/9/96. Comsd. 17/11/14. Col. 14/6/44 (30/6/44). ret. Staff *late* R.A. (Hon. Brig.) 26/10/48.

CLEEVE, Stewart Montague, *o., p.f.* Born 20/10/94. Comsd. 17/11/14. Lt.-Col. 21/1/42. ret. R.A. 18/3/46.

CLEGG, Alfred Peter, *p.t.s.c., tt.* Born 30/7/21. Comsd. 8/3/41. Maj. 30/7/55. ret. R. Tks. 29/12/58.

CLEGG, Hilary Howard Benson, *D.S.O., p.s.c.* Born 28/1/06. Comsd. 3/9/25 (2/2/26) Lt.-Col. 22/2/49. ret. R.A. 8/1/55.

CLEGG, John Ambrose. Born 25/9/97. Comsd. 12/9/17. Maj. 1/8/38. ret. R. Hampshire R. (Hon. Lt.-Col.) 4/12/48.

CLEGG, Philip James Heriot, i.m. Born 26/3/19. Comsd. 27/2/44. Maj. 30/11/54. ret. R.A.O.C. 28/9/61.

CLEGHORN, John Rutherford, *D.S.O., p.s.c.* Born 2/4/14. Comsd. 30/8/34. Lt.-Col. 15/2/54. ret. 16/5 L. (Emp. List 1) 14/6/55.

CLEMAS, Hugh Neville. Born 29/5/15. Comsd. 16/3/41. Maj. 11/11/50. ret. S.C.L.I. 29/5/60.

CLEMENT, Frank Glyn Edwards. Born 17/4/18. Comsd. 2/7/39. Maj. 2/7/52. ret. R.Tks. 28/12/58.

CLEMENTI, Dennis Montagu, *M.A.*, v. Born 13/1/09. Comsd. 31/1/29. Lt.-Col. 31/12/50. ret. R.E. 30/6/55.

CLEMENTS, Alan Ernest. Born 13/5/04. Comsd. 30/1/24. Maj. 31/1/41. ret. R.E. (Hon. Lt.-Col.) 12/8/49.

Digitized by Google

CLEMENTS, Charles Marcus Lefevre, *M.C.* Born 4/11/04. Comsd. 27/8/24. Maj. 27/8/41. ret. 4th H. (Hon. Lt.-Col.) 13/9/48.

CLEMENTS, Holroyd Ernest Hugh, *M.B.E.* Born 8/11/05. Comsd. 29/11/39. Lt.-Col. (T.O.T.) 5/10/55. ret. R. Sigs. 8/11/60.

CLEMENTS, Stanley Paul. Born 8/8/16. Comsd. 24/8/39. Maj. 8/8/52. ret. R.A.O.C. 1/7/64.

CLERKE-BROWN, Arthur, *O.B.E.*, n.a.d.c., *p.s.c.* Born 8/8/12. Comsd. 2/2/33. Col. 31/3/57. ret. Staff *late* Inf. 30/9/64.

CLEVELAND, Eric Albert Mendham, *M.C.* Born 26/2/95. Comsd. 21/9/17 (15/2/21). Maj. 29/10/37. ret. The King's R. (Hon. Lt.-Col.) 24/9/46.

CLEVELEY, Norman Cyril. Born 8/9/13. Comsd. 30/10/41. Maj. 8/9/49. ret. R. Sigs. 1/5/61.

CLIFF, Harold. Born 8/9/08. Comsd. 4/10/41. Lt.-Col. 2/11/51. ret. R.E.M.E. (Hon. Col. 18/9/58.

CLIFFE, Peter Geoffrey, *p.s.c.* Born 28/4/21. Comsd. 27/4/40. Maj. 28/4/55. ret. 2 E. Anglian 7/8/60.

CLIFFORD, Edmond Humphrey Miller, *C.B.E.*, *M.C.* Born 6/3/95. Comsd. 12/8/14. Col. 1/10/40 (31/5/41). ret. Staff *late* R.E. 18/9/48.

CLIFFORD, John Austin. Born 21/6/12. Comsd. 1/9/32. Maj. 1/7/46. ret. Inniskilling Fus. (Hon. Lt.-Col.) 26/10/48.

CLIFFORD, Wigram Richard Miles, *p.s.c.* Born 16/1/05. Comsd. 30/8/24. Maj. 30/8/41. ret. R. North'd Fus. (Hon. Lt.-Col.) 25/9/48

CLIFFORD, William Henry Reginald, *O.B.E.*, *p.s.c.* Born 23/8/14. Comsd. 30/1/36. Lt.-Col. 1/1/57. ret. R.A. 24/8/64.

CLIFFORD, William Hugh, *p.s.c.* Born 7/4/07. Comsd. 30/8/26. Maj. 30/8/43. ret. R. Norfolk R. (Hon. Lt.-Col.) 3/10/48.

CLIFT, Arthur Reginald Victor. Born 6/1/10. Comsd. 31/8/33. Lt.-Col. 9/5/52. ret. R.A.S.C. 6/1/58.

CLIFT, Gordon Peter Morton, *p.s.c.* Born 23/7/20. Comsd. 7/9/40. Maj. 23/7/54. ret. R.A. 30/10/59.

CLIFT, John Montford, *p.s.c.* Born 4/10/09. Comsd. 29/8/29. Lt.-Col. 23/5/52. ret. R. Hamps. (Emp. List 1) (Hon. Col.) 15/7/59.

CLIFTON, Courtenay Frank Trist. Born 10/10/01. Comsd. 31/8/22. Maj. 31/8/39. ret. R.F. (Hon. Lt.-Col.) 18/12/52.

CLIFTON, Geoffrey Francis Harold. Born 22/1/19. Comsd. 25/2/42. Maj. 22/1/53. ret. R.A.S.C. 15/9/60.

CLIFTON-BROWN, Geoffrey Benedict. Born 25/7/99. Comsd. 20/12/18. Lt.-Col. 1/8/40. ret. *late* 12th L. 24/7/45.

CLIMO, Frederic Hedley Barker. Born 11/4/10. Comsd. 19/9/51 (19/5/52). Maj. (G.E.) 6/5/60. ret. R.E. 11/4/63.

CLINTON, George William Tremaine. Born 5/7/27. Comsd. 27/4/46. Capt. 5/7/54. ret. S.C.L.I. 5/7/64.

CLIVE, Archer Francis Lawrence, *D.S.O.*, *M.C.*, *D.L.*, *p.s.c.* Born 24/6/03. Comsd. 1/2/23. Lt.-Col. 1/8/45. ret. Gren. Gds. (Hon. Brig.) 9/12/47.

CLOSE, Alan George. Born 2/2/14. Comsd. 2/8/39. Lt.-Col. 21/1/59. ret. Gordons (Hon. Col.) 3/12/62.

CLOSE, Arthur Gordon Lenox. Born 25/4/10. Comsd. 28/8/30. Maj. 1/7/46. ret. R.A. 29/4/52.

CLOSE, James Stevens, *O.B.E.*, *B.A.*, w. Born 12/8/07. Comsd. 1/9/27. Lt.-Col. 23/6/50. ret. R.E. 29/5/58.

CLOSE, John Henry Robert. Born 15/9/03. Comsd. 11/11/42. Maj. (Asst. Paym) 23/10/51. ret. R.A.P.C. 1/8/63.

CLOSE, Richard Alwen, *p.s.c.* Born 25/9/14. Comsd. 31/1/35. Lt.-Col. 16/9/57. ret. R.A. 28/4/58.

CLOSIER, Donald. Born 16/7/18. Comsd. 26/2/44. Maj. 17/8/56 (4/1/61). ret. R.A.E.C. 30/4/66.

CLOUGH, Arthur Butler, *C.B.E.*, *M.C.* Born 30/8/88. Comsd. 23/7/09. Col. 29/6/34. ret. Staff (Hon. Brig.) 25/10/45.

CLOUGH, Henry Kenny, *O.B.E.* Born 19/12/76. Comsd. 4/5/98. Maj. 19/10/14. *h.p. late* King's Own R. 10/8/23. ret. 30/8/24. (*Military Knight of Windsor.*)

CLOUGH-TAYLOR, Walter Stuart Augustus, *p.s.c.* Born 12/10/05. Comsd. 12/10/28. Lt.-Col. 31/12/51. ret. Emp. List (1) 10/6/54.

CLOUTER, Edwin Arthur. Born 19/2/14. Comsd. 8/4/41. Lt.-Col. 1/10/57. ret. R.E. 19/8/60.

CLOVER, Michael Hugh Radford. Born 2/9/30. Comsd. 9/2/51. Maj. 9/2/64. ret. R.E. 27/9/68.

CLOWES, Edward Bethell Garfit, *M.B.E.*, j.s.s.c., *p.s.c.* Born 7/9/18. Comsd. 24/8/39. Maj. 7/9/52. ret. Queens Surreys 1/4/60.

CLOWES, Frank Worts. Born 26/6/01. Comsd. 31/8/22. Lt.-Col. 10/7/45. ret. R. Norfolk R. (Hon. Brig.) 18/7/47.

CLOWES, Henry Nelson, *D.S.O.*, *O.B.E.*, j.s.s.c. Born 21/10/11. Comsd. 27/8/31. Lt.-Col. 31/12/49. ret. S.G. (Hon. Col.) 1/2/58. (*Clerk of the Cheque & Adjt. Gentleman-at-Arms.*)

CLOWES, John Henry. Born 20/1/98. Comsd. 1/5/17. Maj. (& Paym.) 16/3/39. ret. R.A.P.C. (Hon. Lt.-Col.) 1/5/49.

CLOWES, Norman, *C.B.E.*, *D.S.O.*, *M.C.*, *p.s.c.* Born 7/10/03. Comsd. (*from Australian Milit. Forces as Major*) 6/3/31. Col. 1/7/39. ret. Staff *late* Inf. (Hon. Maj.-Gen.) 4/9/49.

CLULEY, Albert Henry, *M.B.E.* Born 12/11/05. Comsd. 23/3/40. Maj. (Qr.-Mr.) 24/2/51. ret. Cameronians 1/6/57.

CLUTTERBUCK, Edward William Chadner, *M.B.E.*, *p.s.c.* Born 11/4/26. Comsd. 29/7/45. Maj. 11/4/60. ret. R.A. 1/5/61.

CLUTTERBUCK, Jack Ernest. Born 8/5/98. Comsd. 26/8/16. Lt.-Col. 11/5/42. ret. R.E. (Hon. Brig.) 3/2/50.

CLUTTERBUCK, Robert Gerard, *p.s.c.* Born 24/10/19. Comsd. 1/7/39. Maj. 1/7/52. ret. Kings 24/1/63.

CLUTTERBUCK, Walter Edmund, *D.S.O.*, *M.C.* Born 17/11/94. Comsd. 17/9/13. Col. 1/1/42 (3/2/42). ret. Staff *late* Inf. (Hon. Maj.-Gen.) 18/10/46.

Digitized by Google

CLYNE, Andrew Jack, *C.B.E., M.B., F.R.C.S.* Born 30/6/07. Comsd. 27/3/33 (27/3/34). Col. 6/8/56. ret. Staff *late* R.A.M.C. (Hon. Brig.) 7/6/60.

COAD, Basil Aubrey, *C.B., C.B.E., D.S.O.*■, *D.L., p.s.c.* Born 27/9/06. Comsd. 4/2/26. Maj.-Gen. 6/2/52. ret. Staff 1/10/57. (*late* Col. Wilts. R.)

COAKER, Charles Henry Freeman, *p.s.c.* Born 16/5/16. Comsd. 30/1/36. Lt.-Col. 18/5/57. ret. R.A. 14/5/61.

COATE, *Sir* **Raymond Douglas,** *K.B.E., C.B.* Born 8/5/08. Comsd. 30/8/28. Maj.-Gen. & Pmr.-in-Ch. 23/9/63. ret. R.A.P.C. 23/9/67.

COATES, Daniel Christopher. Born 9/7/00. Comsd. 16/7/19. Maj. 1/8/38. ret. The Buffs (Hon. Lt.-Col.) 27/11/48.

COATES, James Bertram, *C.B.E., M.C., D.L., p.s.c.* Born 24/9/97. Comsd. 11/11/14. Col. 26/11/41 (27/12/41). ret. Staff *late* Inf. 11/2/47.

COATES, John. Born 4/11/19. Comsd. 24/8/39. Maj. 4/11/53. ret. R. Inniskg. 12/7/59.

COATES, *Rev.* **Raymond Frederick William.** Born 29/10/14. Comsd. 3/6/44. 3rd Class 1/4/61. ret. R.A.Ch.D. 29/10/64.

COATES, Ronald Gordon. Born 16/4/98. Comsd. 16/8/16. Maj. 1/8/38. ret. Devon R. (Hon. Lt. Col.) 1/8/47.

COATESWORTH, David, *M.B.E., M.Sc.,* x., *F.I.E.E., p.s.c.* Born 3/2/20. Comsd. 12/4/41. Maj. 3/2/54. Lt.-Col. (Brev.) 1/7/59. ret. R. Sigs. (Hon. Lt.-Col.) 15/10/62.

COBB, Albert John Frederick. Born 16/5/12. Comsd. 2/1/51 (26/7/51). Maj. (Qr.-Mr.) 3/7/60. ret. R.A.S.C. 16/5/65.

COBB, Bryan John Winstanley, *s.q.* Born 12/1/26. Comsd. 2/3/47. Maj. 12/1/60. ret. 13/18H. 13/1/69.

COBB, Michael Herbert, *M.A.,* w., *A.R.I.C.S., p.s.c.,* SVY. Born 10/9/16. Comsd. 28/1/37 (27/8/38). Col. 18/6/63. ret. Staff *late* R.E. 24/4/65.

COBB, Percy William, *M.C.,* G. Born 3/10/18. Comsd. 12/4/41. Maj. 2/10/53. ret. R.A. 3/10/59.

COBB, William Henry, *M.B.E.* Born 15/11/15. Comsd. 27/6/53. Maj. (Qr.-Mr.) 1/5/63. ret. Cheshire. 31/3/68.

COBB, William Thomas, *C.B.E., M.C., o.* Born 15/5/94. Comsd. 8/1/17. Lt.-Col. 20/5/44. ret. R.A.O.C. (Hon. Brig.) 15/6/51.

COBBETT, William Oliver. Born 7/1/92. Comsd. 17/8/15 (31/3/17). Maj. 16/10/36. Maj. (*P. Corps—Res. of Off*) 7/7/41. Hon. Lt.-Col. 2/2/45. ret. 4th/7th D.G. 17/7/37.

COBBOLD, Reynold Chevallier. Born 1/1/01. Comsd. 23/12/20. Lt.-Col. 8/8/46. ret. R.A. (Hon. Col.) 30/9/50.

COBDEN, Harold Arthur, *M.B.E., p.s.c.* Born 27/10/19. Comsd. 24/10/42. Maj. 27/10/53. ret. R. Tks. 28/8/59.

COBURN, Donald Francis, *D.L., p.s.c.* Born 12/3/07. Comsd. 30/8/26. Lt.-Col. 9/5/48. ret. R. Leicester R. 15/3/49.

COCHRAN, Duncan Scott, *M.B.* Born 28/5/06. Comsd. 25/4/35. Col. 4/9/58. ret. Staff *late* R.A.M.C. 28/5/66.

COCHRAN, James Gordon, *B.Sc.,* x., *p.t.s.c.* Born 28/1/28. Comsd. 21/10/48. Maj. 21/10/61. ret. R.A. 7/2/63.

COCHRANE, Alexander Gauld, *M.B.E.* Born 23/12/93. Comsd. 4/1/35. Maj. (Qr.-Mr.) 1/4/46. ret. Camerons (Hon. Lt.-Col.) 7/9/48.

COCHRANE, Hugh Johnstone, *M.C.* Born 24/10/92. Comsd. 27/11/15 (8/12/18). Capt. (*Res. of Off.*) 20/10/24 (14/10/30). Capt. 9/4/25. *Brev. Maj.* (*Res. of Off.*) 23/10/40. ret. R.U. Rif. 14/10/30.

COCHRANE, James Rupert, *C.B., C.B.E., t.d.c., p.s.c.* Born 28/11/04. Comsd. 3/9/25. Maj.-Gen. 3/5/54. ret. Staff *late* R.A. 2/1/59.

COCHRANE, Thomas O'Grady, *O.B.E., M.C., B.Sc.(Eng.),* x., *p.s.c.* Born 10/11/19. Comsd. 1/7/39. Lt.-Col. (Brev.) 1/7/58. ret. R.E. 1/1/60.

COCHRANE, William Andrew, t.m. Born 5/1/16. Comsd. 18/9/43. Maj. 18/3/51. ret. R.A.O.C. (Hon. Lt.-Col.) 6/1/69.

COCKBURN, Alfred Arthur, *C.B.E.* Born 27/5/95. Comsd. 12/12/19. Col. & Chf. Paym. 20/9/45. ret. *late* R.A.P.C. (Hon. Brig.) 27/5/55.

COCKBURN, Clarence Beaufort, *O.B.E., F.I.Mech.E.* Born 14/1/92. Comsd. 26/7/13. Col. 1/8/42 (30/6/43). ret. Staff *late* R.A.S.C. (Hon. Brig.) 15/5/44.

COCKBURN, Colin, Born 17/8/02. Comsd. 30/8/23. Maj. 30/8/40. ret. Foresters (Hon. Lt.-Col.) 1/11/49.

COCKBURN, John Cockburn, *D.S.O., M.B.E.* Born 6/11/00. Comsd. 16/7/20. Maj. 1/8/38. ret. A. & S. H. (Hon. Col.) 1/6/46.

COCKBURN, John Scott, *D.S.O., M.C.* Born 13/11/91. Comsd. 17/2/15. Col. 31/8/39. ret. Staff *late* R.A.C. (Hon. Brig.) 4/11/45.

COCKBURN, Robert Hill Alexander, *p.s.c.* Born 28/6/23. Comsd. 22/5/43. Lt.-Col. 19/10/63. ret. 17/21 L. 17/5/68.

COCKERILL, William John. Born 17/11/10. Comsd. 29/1/31. Col. 12/8/56. ret. Staff *late* R.A.S.C. 30/9/59.

COCKING, Gladys, *R.R.C.* Born 22/1/03. Appt. (Q.A.I.M.N.S.) 3/10/27. Col. 4/7/55. ret. Q.A.R.A.N.C. 3/6/59.

COCKMAN, Timothy James Campbell. Born 31/10/26. Comsd. 4/5/47. Maj. 31/10/60 (6/2/61). ret. R.T.R. 1/3/64.

COCKRAM, Paul Arthur, a.t.o. Born 13/1/21. Comsd. 21/1/45. Maj. 3/12/57. ret. R.A.O.C. 29/6/59.

COCKS, Brian, *G.M., T.D.* Born 24/4/13. Comsd. 24/8/39. Col. 14/9/59. ret. Staff *late* R.A. 7/11/62.

COCKS, Leonard Patrick, *p.s.c.,* G. Born 24/9/13. Comsd. 31/8/33. Lt.-Col. 27/10/54. ret. R.A. 3/2/58.

COCKSEDGE, Alfred Edgar, *D.S.O., p.s.c.* Born 28/9/12. Comsd. 2/2/33. Lt.-Col. 8/12/55. ret. R.A. (Emp. List 1) 26/4/58.

COCKSHOTT, Arthur Maurice. Born 6/6/82. Comsd. 8/1/01. Lt.-Col. 5/1/25. *h.p. late* R.A.S.C. 5/1/29. ret. 5/7/29.

CODRINGTON, John Alfred. Born 28/10/98. Comsd. 1/5/17. Maj. 1/6/35. Hon. Lt.-Col. 28/10/48. ret. C. Gds. 27/7/37.

Digitized by Google

CODYRE, Edward. Born 29/7/22. Comsd. 13/9/41. Capt. 29/7/49. ret. S.C.L.I. (Hon. Maj.) 29/7/60.

COEY, *Rev.* **David Stuart,** *M.A., B.D.* Born 25/5/19. Comsd. 1/11/46. 2nd Class 29/7/64. ret. R.A.Ch.D. 15/1/69.

COGAN-HARRIS, Edward Hugh, *M.A.*, v., *F.I.E.E.* Born 19/6/96. Comsd. 17/11/16 (4/11/17). Maj. 20/10/36. ret. R. Signals. (Hon. Lt.-Col.) 13/5/49.

COGGER, Alan, *M.B.E.* Born 1/12/14. Comsd. 20/5/43. Maj. (O.E.O.) 21/3/56. ret. R.A.O.C. 1/12/67.

COGHILL, Charles Archibald Richard, *O.B.E.* Born 11/9/01. Comsd. 31/8/22. Maj. 31/8/39. ret. S. Gds. (Hon. Lt.-Col.) 21/4/48.

COGHILL, Charles John. Born 31/1/12. Comsd. 1/9/32. Maj. 1/7/46. ret. R.A. (Hon. Lt.-Col.) 1/3/53.

COGHILL, Harry. Born 3/12/97. Comsd. 16/8/16. Capt. 31/3/28. *Brev. Maj.* (*Res. of Off.*) 1/9/39. ret. Rifle Bde. 31/3/38.

COGHLAN, Edward Maurice Ernest, *M.B.E., B.A.*, w. Born 8/12/97. Comsd. 27/10/15. Lt.-Col. 9/10/40. ret. R.E. (Hon. Col.) 30/6/48.

COKE, Basil Elmsley, *O.B.E., B.A.*, v. Born 24/2/84. Comsd. 21/12/01. Lt.-Col. (*Res. of Off.*) 21/12/26. ret. R.E. 12/4/19.

COKE, Lionel Shirley. Born 6/4/95. Comsd. 28/7/15. Maj. 12/7/36. ret. R.A. (Hon. Lt.-Col.) 1/5/42.

COKER, Douglas Haig Earl, *O.B.E.* Born 29/3/18. Comsd. 14/6/41. Lt.-Col. ret. 13/18 H. 26/1/63.

COLAM, John Addison Russell, *C.B.E.* Born 31/10/99. Comsd. 23/1/19. Maj. 1/8/38. ret. R.A. (Hon. Brig.) 1/3/47.

COLBECK, Henry Edward. Born 9/1/99. Comsd. 23/12/21. Maj. 1/8/38. ret. Border R. (Hon. Lt.- Col.) 8/11/48.

COLBECK, John Edward, *M.A.*, w., *p.s.c.* Born 12/12/24. Comsd. 17/12/44. Maj. 12/12/58. ret. R.E. 10/8/62.

COLBECK, John Vivian, *p.s.c.* Born 13/6/14. Comsd. 19/11/39. Maj. 13/6/50. ret. Q.R.I.H. 26/1/66.

COLBRAN, James William. Born 5/10/04. Comsd. 17/3/42. Maj. (Qr.-Mr.) 22/9/51. ret. R.E. 5/10/59.

COLCHESTER, George, *D.S.O.* Born 3/11/01. Comsd. 22/12/21. Lt.-Col. 12/12/46. ret. R.A. 6/7/49.

COLDREY, Christopher Arthur. Born 22/5/28. Comsd. 15/7/48. Capt. 15/7/54. ret. 8 H. 14/8/58.

COLDSTREAM, Robert Alexander Clayton, *O.B.E., D.L., p.s.c.* Born 29/7/07. Comsd. 1/9/30. Lt.-Col. 6/2/50. ret. R.A. (Hon. Col.) 2/10/53.

COLE, Alan Giffard, *O.B.E.*, G. Born 11/7/98. Comsd. 25/1/18. Col. 17/2/47. ret. Staff *late* R.A. (Hon. Brig.) 9/1/51.

COLE, Cecil John. Born 3/8/06. Comsd. 22/1/41. Maj. (Qr.-Mr.) 27/7/51. ret. R.A.O.C. 3/8/61.

COLE, Charles Frederick, *M.B.E.* Born 29/5/12. Comsd. 21/12/40. Maj. 29/5/48. ret. Queen's 14/7/58.

COLE, Charles Herbert. Born 18/2/08. Comsd. 1/8/38 (17/1/45). Maj. 1/7/46. ret. R.E. (Hon. Lt.-Col.) 21/10/56.

COLE, Denis. Born 4/10/31. Comsd. 3/8/51. Maj. 3/8/64. ret. R.A. 1/11/68.

COLE, Edward Arthur Mansfield, l.m. Born 11/1/17. Comsd. 30/1/43. Lt.-Col. 2/8/59. ret. R.A.O.C. 4/8/62.

COLE, Eric Stuart, *C.B., C.B.E.* Born 10/2/60. Comsd. 3/9/25. Maj.-Gen. 24/8/58. ret. Staff *late* R. Signals 25/5/61. (Col. Comdt. R. Signals)

COLE, Ernest William George. Born 15/5/12. Comsd. 26/9/44. Maj. (Qr.-Mr.) 12/12/55. ret. R. Signals 5/12/64.

COLE, Frederick William. Born 10/4/08. Comsd. 25/6/46. Maj. (Qr.-Mr.) 30/9/55. ret. R.E.M.E. 10/8/60.

COLE, *Sir* **George Sinclair,** *K.C.B., C.B.E., i.d.c., j.s.s.c., p.s.c.* Born 12/3/11. Comsd. 27/8/31. Lt.-Gen. 2/1/65. ret. Staff *late* R.A. 13/11/67.

COLE, Gerald Harrison. Born 11/9/96. Comsd. 1/5/17. Maj. 1/8/38. ret. Somerset L.I. (Hon. Lt.-Col.) 14/6/48.

COLE, Gilbert Wedgwood, *B.A.*, w., *p.s.c.* Born 29/5/19. Comsd. 26/1/39. Maj. 26/1/52 ret. R.E. 13/5/59.

COLE, Ian Ronald, *p.s.c.* Born 9/9/10. Comsd. 9/9/33** (27/8/38). Lt.-Col. 9/7/52. ret. R.E.M.E. 10/6/65.

COLE, John Richard, *p.s.c.* Born 15/2/07. Comsd. 1/9/27. Col. 30/1/54. ret. Staff *late* Inf. 23/12/59.

COLE, Percy Lionel George, *M.B.E., L.M.S.S.A., D.P.H.* Born 24/4/18. Comsd. 6/11/43. Col. 6/11/66. ret. Staff *late* R.A.M.C. 6/2/69.

COLE, Ronald Cecil. Born 3/1/18. Comsd. 22/2/41. Maj. 31/5/53. ret. R.A.S.C. 24/8/59.

COLE, Ronald Edward William, *p.l.s.c.* Born 24/11/16. Comsd. 27/8/36. Maj. 27/8/49. ret. Manch. 4/3/58.

COLE, Sidney William. Born 7/2/94. Comsd. 9/2/38. Lt. (Dist. Off.) 9/2/38. ret. R.A. 12/8/43.

COLE, William Alexander. Born 15/8/17. Comsd. 26/8/37. Maj. 26/8/50. ret. Stafford 25/8/61.

COLE, *Rev.* **William Pritchard,** *O.B.E., B.A.* Born 22/12/09. Comsd. 13/2/43. 2nd Class 20/5/53. ret. R.A.Ch.D. 23/9/59.

COLE, William Scott, *C.B., C.B.E., p.s.c.* Born 29/3/02. Comsd. 22/12/21. Maj.-Gen. 20/6/56. ret. Staff *late* R.E. 24/8/58.

COLEMAN, Arthur William, *M.B.E.* Born 18/6/18. Comsd. 2/4/53. Lt.-Col. (Staff Qr.-Mr.) 25/11/66. ret. R.A. 18/1/69.

COLEMAN, *Sir* **Cyril Frederick Charles,** *K.C.B., C.M.G., D.S.O., O.B.E., p.s.c.* Born 16/4/03. Comsd. 30/8/23. Lt.-Gen. 21/8/56. ret. Staff 27/7/59. (Lt.-Gov. and C.-in-C. Guernsey).

COLEMAN, Frederick Graham, *C.B.E., o.* Born 20/4/95. Comsd. 24/7/15 (29/7/16). Col. 11/9/46. ret. R.A.O.C. (Hon. Brig.) 3/10/48.

COLEMAN, George John, *p.l.(i.)* Born 13/9/28. Comsd. 21/10/48. Capt. 21/10/54. ret. R.A. 19/1/58.

Digitized by Google

COLEMAN, Patrick, *M.B.* Born 21/3/07. Comsd. 4/5/36. Lt.-Col. 9/6/51. ret. R.A.M.C. 21/3/62.

COLENSO, Richard Alexis, *F.I.Mech.E.*, EM. Born 12/8/04. Comsd. 26/8/24. Col. 2/11/51. ret. R.E.M.E. 24/2/57.

COLES, Charles John, *M.B.E.* Born 12/9/14. Comsd. 1/1/57. Maj. (Qr.-Mr.) 8/1/65. ret. R.H.G. 1/7/67.

COLES, Edward Peter Hirst. Born 4/11/25. Comsd. 15/7/45. Capt. 4/11/52. ret. R.E. 12/11/62.

COLES, James Reginald, *M.B.E.* Born 28/12/01. Comsd. 1/6/39. Lt.-Col. (Qr.-Mr.) 6/11/53. ret. R.A.S.C. 4/9/55

COLES, John Angus, *A.F.C., p.h., p.l.(i).* Born 9/1/31. Comsd. 3/8/51. Capt. 3/8/57. ret. A.A.C. (Hon. Maj.) 15/1/68.

COLHOUN, John Humphreys, *O.B.E.*, G. Born 27/11/96. Comsd. 17/11/14. Lt.-Col. 9/1/42. ret. R.A. 11/9/47.

COLLARD, Edward Frederick Basil Galloway. Born 3/6/10. Comsd. 30/12/40. Maj. 1/7/46. ret. L.F. (Emp. List 5) 4/8/64.

COLLARD, George, *B.Sc.(Eng.)*, v., ENG. Born 3/6/27. Comsd. 30/3/47. Capt. 3/6/54. ret. R.E. 17/5/61.

COLLEN, Alfred George Louis. Born 2/11/13. Comsd. 30/6/41. Maj. 31/8/49. ret. R.E.M.E. 7/7/66.

COLLEN, Kenneth Hayter, *C.B.E., p.s.c.* Born 16/7/08. Comsd. 31/1/29. Brig. 3/9/57. ret. Staff *late* Inf. 13/8/60.

COLLETT, Aubrey. Born 3/11/15. Comsd. 23/6/53. Capt. (D.O.) 6/12/56. ret. R.A. 15/12/60.

COLLETT-WHITE, Harold Edwin, *D.S.O., D.L.* Born 28/9/02. Comsd. 31/8/22. Brig. 1/7/52. ret. Staff *late* R.A. 29/10/55.

COLLEY, Arthur Stutely. Born 16/5/00. Comsd. 17/12/19. Maj. 1/8/36. ret. R.A. (Hon. Lt.-Col.) 22/4/49.

COLLEY, James Bernard. Born 12/9/98. Comsd. 17/4/42. Maj. (Qr.-Mr.) 22/8/48. ret. R.A.S.C. 16/5/52.

COLLIER, Angus Lyell, *C.B.E., M.C., p.s.c.* Born 10/11/93. Comsd. 21/8/17. Col. (*Brev.*) 25/7/37 (25/7/38). (*Subst.*) 25/7/37 (17/8/38). ret. Staff *late* Inf. (Hon. Maj.-Gen.) 14/11/46.

COLLIER, George Abel. Born 30/9/79. Comsd. 6/2/15. Lt.-Col. (Qr.-Mr.) 13/7/31. ret. R.A.M.C. 30/9/34.

COLLIER, Herman Mervyn Guy. Born 25/11/05. Comsd. 4/2/26. Maj. 3/1/44. ret. Lan. Fus. 1/12/49.

COLLIER, Robin Cameron Horne, *M.C.* Born 7/6/23. Comsd. 14/11/42. Maj. 7/6/57. ret. Q.O. Hldrs. 8/10/66.

COLLIER, William Norman. Born 11/11/92. Comsd. 25/5/34. Maj. (Qr.-Mr.) 17/5/45. ret. R.A.M.C. 9/7/51.

COLLINGS, Adrian Edward Penwarden, a.t.o. Born 10/10/14. Comsd. 1/3/41. Maj. 10/10/50. ret. R.A.O.C. 10/4/62.

COLLINGS, John Lawrence, *M.I.E.E.* Born 25/5/93. Comsd. 18/12/15 (21/12/17). Capt. 28/1/22. *Brev. Maj.* (*Res. of Off.*) 28/9/41. ret. R. Signals 1/2/31.

COLLINGS, Reginald Charles, *M.B.E.* Born 8/8/01. Comsd. 1/5/39. Lt.-Col. (Qr.-Mr.) 11/8/52. ret. R.A.S.C. 8/8/56.

COLLINGS, Wilfred d'Auvergne, *C.B., C.B.E.* Born 8/8/93. Comsd. 21/1/14. Maj.-Gen. 9/11/44 (19/7/46). ret. Staff *late* R.A.S.C. 18/11/48.

COLLINGWOOD, Clennell, *p.s.c.* Born 2/9/08. Comsd. 30/8/28. Maj. 30/8/45. ret. R.A. (Hon. Lt.-Col.) 19/5/58.

COLLINGWOOD, Clennell Percy. Born 1/4/07. Comsd. 29/1/27. Maj. 2/4/44. ret. R.A. (Hon. Lt.-Col.) 17/6/55.

COLLINGWOOD, James Oughterson. Born 2/12/17. Comsd. 26/8/37. Maj. 26/8/50. ret. D.L.I. 16/4/59.

COLLINGWOOD, John Henry Francis. Born 4/5/05. Comsd. 3/9/25. Maj. 3/9/42. *h.p. late* 4th H. 15/10/44. ret. (Hon. Lt.-Col.) 27/10/45.

COLLINGWOOD, *Sir* **Richard George,** *K.B.E., C.B., D.S.O., p.s.c.* Born 7/10/03. Comsd. 30/8/23. Lt.-Gen. 15/8/58. ret. Staff *late* Inf. 9/5/61.

COLLINGWOOD, Sydney, *C.M.G., C.B.E., M.C., p.s.c.* Born 10/7/92. Comsd. 19/7/12. Col. (*Brev.*) 1/7/37 (29/9/38). Col. 1/7/37 (22/10/38). ret. Staff *late* R.A. (Hon. Brig.) 18/4/46.

COLLINGWOOD, William Alexander Garton, *O.B.E., p.s.c.* Born 12/2/15. Comsd. 31/1/35. Col. 27/3/58 (20/2/60). ret. Staff *late* Inf. (Hon. Brig.) 24/3/62.

COLLINS, Arthur Cecil. Born 5/9/04. Comsd. 27/11/47 (5/4/48). Lt.-Col. (D.O.) 17/6/57. ret. R.A. 5/9/59.

COLLINS, Arthur Francis St. Clair, *C.B.E., M.C., M.I.Mech.E.* Born 10/3/92. Comsd. 24/5/13. Col. 3/7/42 (12/4/43). ret. Staff *late* R.A.S.C. (Hon. Brig.) 13/11/46.

COLLINS, Charles Frank. Born 26/10/22. Comsd. 31/1/42. Maj. 12/10/57. ret. R.A.O.C. 1/3/58.

COLLINS, Charles Robert. Born 5/9/11. Comsd. 27/11/53. Maj. (Qr.-Mr.) 24/7/62. ret. R.A.S.C. 5/9/64.

COLLINS, Cyril. Born 7/6/12. Comsd. 29/1/42 (1/10/42). Maj. (E.M.A.E.) 12/10/54. ret. R.E.M.E. 1/8/64.

COLLINS, Donald Francis Herbert, *M.C.* Born 13/5/20. Comsd. 26/10/40. Maj. 13/5/54. ret. S.W.B. 30/11/68.

COLLINS, Donald Henry St. Clair, *M.B.E., T.D.* Born 2/9/10. Comsd. 24/8/39. Col. 17/12/56. ret. Staff *late* R.A.S.C. 9/5/59.

COLLINS, Edmund Herbert, *O.B.E.* Born 25/1/01. Comsd. 16/7/20. Lt.-Col. 12/11/44. ret. Foresters (Hon. Brig.) 3/11/51.

COLLINS, Eric Gibson, *p.s.c.* Born 15/3/22. Comsd. 9/5/43. Maj. 15/3/56. ret. R.A. 8/5/58.

COLLINS, Francis Ralph, *p.s.c.* Born 9/4/20. Comsd. 15/8/43. Maj. 14/8/54 (12/6/55). ret. R.A. 28/3/61.

COLLINS, Geoffrey Gowen. Born 16/2/19. Comsd. 26/1/39. Maj. 26/1/52. ret. R.A.O.C. 18/1/60.

COLLINS, Geoffrey Harry, *B.E.M.* Born 19/4/21. Comsd. 14/7/43. Maj. 24/12/57. ret. R. Signals 2/1/69.

Digitized by Google

COLLINS, George, *M.B.E.* Born 31/5/13. Comsd. 3/12/43. Maj. (Qr.-Mr.) 2/10/55. ret. 22/1/65.

COLLINS, John Humphrey, *p.s.c.* Born 9/11/18. Comsd. 26/1/39. Lt.-Col. 3/11/59. ret. R. Signals (Hon. Col.) 11/9/64.

COLLINS, Joseph Clinton, *C.B., C.B.E.* Born 8/1/95. Comsd. 19/7/17 (1/4/19). Maj.-Gen. 13/12/51. ret. Staff *late* R.A.M.C. 8/1/55.

COLLINS, Leslie George. Born 23/8/94. Comsd. 24/3/19 (4/12/20). Capt. (*Res. of Off.*) 27/10/29 (1/10/36). *Capt.* 12/4/30. *Brev. Maj.* (*Res. of Off.*) 6/9/39. *Brev. Maj.* (*P. Corps. Res. of Off.*) 24/5/41. ret. R. Tank Corps 1/10/36.

COLLINS, Michael Owen, *C.B.E., A.M.I.I.A.*, SVY. Born 28/3/05. Comsd. 28/1/25. Col. 29/4/52. ret. Staff *late* R.E. (Hon. Brig.) 31/5/56.

COLLINS, Neville, *O.B.E.* Born 10/2/92. Comsd 24/5/13. Lt.-Col. 1/10/37. ret. Loyal R. 23/3/46.

COLLINS, Patrick, *T.D.* Born 12/12/18. Comsd. 2/9/39. Maj. 12/12/52. ret. Mx. 29/8/58.

COLLINS, Richard Arthur, *D.S.O.* Born 22/6/03. Comsd. 22/6/24 (5/9/25). Maj. 22/6/41. ret. R.A. (Hon. Lt.-Col.) 13/11/48.

COLLINS, Richard Gowen, *M.B.E., p.s.c.(a).* Born 26/2/12. Comsd. 28/1/32. Maj. 1/7/46. ret. D.W.R. (Hon. Lt.-Col.) 22/5/52.

COLLINS, Robert Gilbert Trimingham, *C.B.E.* Born 20/1/07. Comsd. 30/8/26. Col. 16/11/53. ret. Staff *late* Inf. (Hon. Brig.) 12/11/59.

COLLINS, Thomas Frederick James, *C.B.E., p.s.c.* Born 9/4/05. Comsd. 30/8/24. Maj. 30/8/41. ret. Green Howards (Hon. Brig.) 14/9/48.

COLLINS, Walter Edmund. Born 18/12/92. Comsd. 19/6/15. Lt. 1/7/17. *h.p. late* Lan. Fus. 1/4/21. ret. 1/4/26.

COLLINS, Wilfred Montague Were, *O.B.E., M.C.* Born 23/5/93. Comsd. 19/7/16. Maj. 1/8/38. ret. Dorset R. (Hon. Lt.-Col.) 3/7/47.

COLLINS, William Leslie. Born 19/5/08. Comsd. 25/5/51 (27/10/51). Maj. (Qr.-Mr.) 5/5/59. ret. R.E. 19/5/61.

COLLINS, William Tait. Born 16/7/17. Comsd. 5/5/54. Capt. (Qr.-Mr.) 20/7/59. ret. R.A. 28/10/61.

COLLINS-CHARLTON, Dorrien Richard Wingate Graham, *M.B.E., p.s.c.* Born 30/7/13. Comsd. 31/8/33. Maj. 31/8/46. ret. Q.R.I.H. (Hon. Lt.-Col.) 28/1/62.

COLLINSSPLATT, Cuthbert Hawtrey. Born 21/5/07. Comsd. 30/8/26. Maj. 26/4/44 (27/6/44). *h.p. late* R.A.S.C. 14/8/44. ret. (Hon. Lt.-Col.) 30/6/47.

COLLIS, Arthur Albert, *p.s.c.* Born 9/11/13. Comsd. 17/10/41. Maj. 12/12/49. ret. King's Own (Hon. Lt.-Col.) 16/6/57.

COLLIS, Douglas Avison, *B.Sc., x., M.I.Mech.E., p.s.c.* Born 11/12/15. Comsd. 8/1/38. Lt.-Col. 10/8/57. ret. R.E.M.E. 8/10/67.

COLLISON, Herbert Leonard, *M.C.* Born 6/5/86. Comsd. 24/10/17. Lt. 24/4/19. *Capt.* (*Army*) 6/5/21. ret. R.A. 6/5/21.

COLLIVER, Arthur Henry, *M.C.* Born 15/3/89. Comsd. 22/6/18 (27/8/21). Capt. (*Res. of Off.*) 7/12/24 (15/3/34). Capt. 8/1/29. *Brev. Maj.* (*Army*) 1/9/39. ret. Bedfs. & Herts. R. 15/3/34.

COLLYER, nee **MACDOWALL, Jean Barclay,** *M.B.E., A.R.A.M.* Born 28/6/20. Comsd. 28/6/45 (17/10/49). Maj. (Dir. of Music) 19/6/59. ret. W.R.A.C. 1/12/62.

COLMAN, David Robertson. Born 15/2/28. Comsd. 21/12/47. Maj. 15/2/62. ret. Q.R.I.H. 4/3/68.

COLMAN, Ernest Shepherd. Born 10/2/14. Comsd. 25/4/42. Lt.-Col. 19/10/58. ret. R. Sigs. 11/6/61.

COLMAN, Raymond Leslie Percy. Born 15/11/17. Comsd. 26/8/37. Maj. 26/8/50. ret. R.A. 11/2/60.

COLMER, Sheila Margaret. Born 5/7/18. Comsd. 1/3/45. Maj. 5/7/54. ret. W.R.A.C. 1/4/68.

COLQUHOUN, *Sir* **Cyril Harry,** *K.C.V.O., C.B., O.B.E., p.s.c.* Born 16/8/03. Comsd. 29/8/23. Maj.-Gen. 12/8/54. ret. 13/2/60. (Col. Comdt. R.M.A.)

COLQUHOUN, Ian Hugh Campbell, *p.h., p.h.(i), p.l.(i).* Born 16/2/30. Comsd. 12/8/49. Capt. 16/2/57 (2/5/57). ret. R.A. 16/2/67.

COLQUHOUN-DENVERS, John Dalrymple. Born 7/7/18. Comsd 14/6/45. Maj. 7/7/54. ret. R.A. 12/10/58.

COLSON, Alexander Francis Lionel, *M.B.E., p.s.c.* Born 6/9/21. Comsd. 15/2/42. Maj. 6/3/54. ret. R.E. 4/6/60.

COLSON, Alfred Frank Douglas, *p.s.c.* Born 26/2/10. Comsd. 30/1/30. Lt.-Col. 12/4/52. ret. R.A. 1/7/55.

COLSON, Edward Simon. Born 30/8/36. Comsd. 30/8/57 (2/8/58). Capt. 25/11/63. ret. R.N.F. 18/5/67.

COLTART, Alan Treaver, *M.C.* Born 15/6/90. Comsd. 1/3/16 (13/5/17). Lt.-Col. 15/6/39. ret. *late* R.A. (Hon. Col.) 15/6/45.

COLTART, George John Latham, *M.Sc., w., M.I.C.E., p.s.c.*, ENG. Born 2/2/29. Comsd. 14/7/49. Maj. 14/7/62. ret. R.E. 22/9/66.

COLTART, Ian Neville. Born 21/9/20. Comsd. 3/7/43. Maj. 21/9/54. ret. R.A.S.C. 30/4/59.

COLTART, Michael Battersby Siddle. Born 21/3/18. Comsd. 27/1/38. Maj. 27/1/51. ret. Kings 29/4/60.

COLTER, Henry John, *M.I.C.E.*, C. Born 20/9/17. Comsd. 17/4/41. Lt.-Col. 11/2/64 (26/10/64). ret. R.E. 9/6/67.

COLTMAN, Thomas Alexander Hamilton, *p.s.c.* Born 5/11/05. Comsd. 3/9/25. Col. 9/9/52. ret. Staff *late* R.A. 27/2/54.

COLVILL, David Chaigneau, *D.S.O., M.C.* Born 4/7/98. Comsd. 27/10/16. Maj. 1/8/38. ret. Oxf. & Bucks. L.I. (Hon. Lt.-Col.) 1/5/46.

COLVILL, Robert Lewry Chaigneau. Born 11/7/96. Comsd. 10/2/15. Lt.-Col. 23/1/39. ret. R.E. (Hon. Col.) 19/10/48.

COLVILLE, David, *M.V.O., M.B.E., p.s.c.* Born 11/11/06. Comsd. 4/2/26. Maj. 4/2/43. ret. K.S.L.I. 20/12/60.

COLVILLE, Edward Charles, *C.B., D.S.O., D.L., p.s.c.* Born 1/9/05. Comsd. 3/9/25. Maj.-Gen. 7/7/55. ret. Staff *late* Inf. 12/4/59.

COLVILLE, Edward Hugh, *D.S.O., p.s.c.* Born 26/2/08. Comsd. 2/2/28. Lt.-Col. 16/5/50. ret. R.A. 27/2/56.

Digitized by Google

COLVILLE, Eric Campbell, *p.s.c.* Born 23/11/20. Comsd. 31/12/39. Maj. 31/12/52. ret. Kings 18/9/59.

COLVIN, Eric, TN. Born 12/12/00. Comsd. 13/7/21. Lt.-Col. 20/1/47. ret. R.E. (Hon. Col.) 18/5/51.

COLVIN, James Barrett, *p.s.c.* Born 27/10/10. Comsd. 28/8/30. Maj. 1/7/46. ret. W. York. R. 27/10/50.

COLVIN, John Ferrester, *O.B.E., M.C.* Born 24/9/95. Comsd. 15/8/14. Maj. 9/11/27. Hon. Lt.-Col. 24/9/45. ret. 9th L. 21/3/36.

COLVIN, *Dame* **Mary Katherine Rosamund,** *D.B.E., T.D.* Born 25/10/07. Comsd. 25/10/32 (1/2/49). Brig. 2/10/57. ret. W.R.A.C. 15/9/61.

COLVIN, Richard Beale Ross, *D.S.O.* Born 15/3/00. Comsd. 17/12/19. Lt.-Col. 22/8/44. ret. Gren. Gds. (Hon. Brig.) 30/4/49.

COLWILL, Eric Ralph, *p.s.c.* Born 19/10/02. Comsd. 30/8/23. Col. 5/4/52. ret. Staff *late* Inf. (Hon. Brig.) 7/12/56.

COLYER, Michael Roy. Born 25/9/19. Comsd. 1/7/39. Maj. 1/7/52. ret. R. Sussex 13/10/60.

COMBE, Harold Percy, *O.B.E.* Born 20/1/99. Comsd. 24/4/18. Maj. 1/8/38. ret. The Queen's R. (Hon. Lt.-Col.) 18/11/49.

COMER, Anthony George, *M.B.E., p.s.c.* Born 5/8/18. Comsd. 25/8/38. Lt.-Col. 7/1/61. ret. Welch 5/8/68.

COMERFORD, Charles Vincent. Born 1/8/05. Comsd. 10/4/40. Maj. (D.O.) 5/2/51. ret. R.A. 1/8/60.

COMERFORD, Francis Thomas, *M.B.E.* Born 1/9/80. Comsd. 28/1/25. Capt. (Asst. I. of A.) 28/1/33. ret. R.A.O.C. 1/9/35.

COMMINGS, John Conway, *C.B.E., n.d.c.,* j.s.s.c., *p.s.c.* Born 12/4/13. Comsd. 2/2/33. Brig. 1/7/63. ret. Staff *late* Inf. 11/10/68.

COMPORT, Stuart Eldred, G†. Born 10/10/20. Comsd. 4/10/41. Maj. 10/10/54. ret. R.A. 25/10/58.

COMPTON, Clifton Alwyn O'Brien, *M.C.**, *B.A.,* w., *p.t.s.c.* Born 7/10/14. Comsd. 30/8/34. Col. 9/1/61. ret. Staff *late* R.E. 30/3/63.

COMPTON, James George Sandell, *D.S.O.,* j.s.s.c., *p.s.c.* Born 8/9/07. Comsd. 2/2/28. Lt.-Col. 29/10/49. ret. R. Tks. (Hon. Col.) 29/3/58.

COMPTON, John Percival. Born 27/10/22. Comsd. 2/5/42. Maj. 27/10/56. ret. 3 D.G. 1/4/62.

COMPTON, William Spencer, *t.* Born 6/8/19. Comsd. 23/3/40. Maj. 6/8/53. ret. R.C.T. 1/9/66.

COMPTON-BISHOP, Terence Richard. Born 21/11/21. Comsd. 31/5/41. Maj. 21/11/55. ret. 17/21 L. 16/10/67.

COMYN, John Andrew, *M.B.E., p.s.c.* Born 28/8/15. Comsd. 29/8/35. Maj. 29/8/48. ret. 8th H. 31/8/50.

COMYN, Kenneth, *M.D.* Born 28/5/85. Comsd. 31/7/09. Col. 9/11/36 (9/11/37). ret. *late* R.A.M.C. 9/11/41.

CONAN, John Frank, G†., *p.l.* Born 2/6/21. Comsd. 18/1/41. Maj. 2/6/55. ret. R.A. 21/8/61.

CONDER, Henry Roubiliac Reignier, *O.B.E.* j.s.s.c., *p.s.c.* Born 18/11/07. Comsd. 1/9/27. Col. 1/1/53. ret. Staff *late* Inf. 25/2/60.

CONDON, Anthony William Knighton. Born 8/10/21. Comsd. 21/1/42. Maj. 8/10/55. ret. R.E. 19/7/59.

CONDON, Josephine Cecilia. Born 12/6/02. Appt. (Q.A.I.M.N.S.) 1/10/32. Maj. 1/2/49. ret. Q.A.R.A.N.C. 20/10/56.

CONDY, Archibald Thompson. Born 2/2/17. Comsd. 28/1/37. Maj. 28/1/50. ret. S. Lan. R. 29/4/58.

CONGREVE, John, *D.S.O., O.B.E., p.s.c.* Born 14/5/13. Comsd. 2/2/33. Lt.-Col. 28/7/52. ret. Q.O.H. 27/2/59.

CONIBEAR, Philip Eric, G†. Born 20/8/17. Comsd. 18/5/40. Maj. 9/1/53. ret. R.A. 17/3/58.

CONLON, John Stephen. Born 26/12/20. Comsd. 31/12/39. Maj. 31/12/52. ret. R.A.S.C. 30/6/59.

CONNELL, Norman Bourke, C. Born 31/1/17. Comsd. 28/12/40. Maj. 22/6/53. ret. R.E. 21/4/58.

CONNELL, Richard William, *M.B.E.* Born 26/5/13. Comsd. 30/11/53. Maj. (Qr.-Mr.) 30/5/62. ret. 2 G.R. 26/5/66.

CONNER, Rupert Seymour, *M.B.E.* Born 2/11/96. Comsd. 12/2/38. Maj. (O.E.O.) 1/7/46. ret. R.A.O.C. 2/11/51.

CONNOLLY, John James Percy, *M.B.E.* Born 15/7/95. Comsd. 15/11/36. Maj. (Qr.-Mr.) 1/7/46. ret. 3rd H. 26/8/48.

CONNOR, John Richard, *C.B.E., B.A.,* w., *p.s.c.* Born 8/10/08. Comsd. 30/8/28. Lt.-Col. 28/12/50. ret. R.E. (Hon. Col.) 7/8/58.

CONNOR, Richard Arundell, *p.s.c.* Born 16/5/10. Comsd. 30/1/30. Lt.-Col. 25/3/52. ret. R. Sigs. 17/5/56.

CONNORS, Brendan Philip. Born 30/11/19. Comsd. 15/10/44. Maj. 5/3/59. ret. R.A.E.C. 1/12/68.

CONRAN, William Adam Percy, *M.B.E., B.A.,* v., *p.s.c.* Born 24/6/18. Comsd. 27/1/38. Lt.-Col. 1/3/59. ret. R.E. 27/8/61.

CONROY, Hubert George, *D.S.O., M.C., p.s.c.* Born 9/6/11. Comsd. 27/8/31. Lt.-Col. 16/1/55. ret. Stafford (Emp. List 1) 4/7/60.

CONSETT, William Lindsay, *M.C.* Born 24/12/12. Comsd. 2/2/33 (1/9/34). Maj. 1/7/46. ret. W.G. 1/9/55.

CONSITT, Brooke Moody, *M.B.E.* Born 31/10/13. Comsd. 20/3/43. Lt.-Col. (M. at A.) 10/1/65. ret. A.P.T.C. 31/10/68.

CONSTABLE, Frederick John, G†. Born 10/9/18. Comsd. 5/3/44. Maj. 10/9/54. ret. R.A. 21/5/60.

CONSTABLE, James Donald. Born 28/2/96. Comsd. 16/12/14. Capt. (*Res. of Off.*) 1/10/16 (2/1/38). Capt. 16/12/17. *Brev. Maj.* (*Res. of Off.*) 1/9/39. ret. R.A.S.C. 2/1/38.

CONSTABLE, John Hugh. Born 27/2/96. Comsd. 10/2/15. Maj. 11/2/35. *h.p. late* R.A. 21/6/37. ret. 26/8/39.

CONSTABLE, Walter George. Born 15/10/97. Comsd. 26/8/16. Maj. 1/8/38. ret. R.A. (Hon. Lt.-Col.) 19/12/48.

CONSTABLE, William Briggs, *M.C.* Born 26/6/96. Comsd. 10/2/15. Maj. 1/4/35. ret. R.A. (Hon. Lt.-Col.) 27/12/48.

Digitized by Google

CONSTANCE, Arthur Francis. Born 17/4/13. Comsd. 29/6/45. Maj. (E. & M.O.) 5/10/56. ret. R.E. 17/4/66.

CONSTANT, John, *M.A.*, w., *F.I.C.E.*, *M.I.Mech. E.*, *M.I.E.E.*, s.o.w.c., *p.s.c.* Born 9/2/16. Comsd. 30/1/36. Brig. 5/2/66. ret. *late* R.E. 9/2/68.

CONSTANTINE, Robert Kenneth. Born 7/12/10. Comsd. 29/8/35. Maj. 1/7/46 (4/8/47). ret. R.A.O.C. (Hon. Lt.-Col.) 31/12/59.

CONWAY, John Thomas. Born 8/4/95. Comsd. 4/5/38. Maj. (N.M.) 1/7/46. ret. R.A.M.C. 8/4/55.

CONWAY, Michael John, *M.A.*, w., *M.I.E.E.* Born 22/1/05. Comsd. 22/1/28. Lt.-Col. 20/2/50. ret. R. Sigs. 18/3/55.

CONWAY-GORDON, Ronald Cosmo. Born 6/12/00. Comsd. 16/7/20. Capt. 9/3/29. ret. H.L.I. 24/11/36.

CONYBEARE-CROSS, John, *p.s.c.* Born 15/12/19. Comsd. 24/8/39. Maj. 15/12/53. ret. R.A. 31/1/61.

CONYERS, Charles Graham Arthur John, *M.C.* Born 7/12/94. Comsd. 12/8/14. Lt.-Col. 24/2/41. ret. R.A. 20/11/47.

COOCH, William. Born 10/3/71. Comsd. 11/2/15. Lt. 18/11/15. ret. R. Muns. Fus. 6/2/20.

COODE, George Claudius Sandys, *M.B.E.*, *B.A.*, w., *M.I.Mech.E.*, *M.I.E.E.*, *p.t.s.c.*, *EM.* Born 21/10/10. Comsd. 28/8/30. Col. 19/1/57. ret. Staff *late* R.E. 18/7/58.

COOK, Anthony Gawen. Born 26/3/28. Comsd. 22/12/48. Capt. 22/12/54. ret. R.A. 6/5/58.

COOK, Arthur John. Born 22/2/25. Comsd. 10/12/44. Capt. 22/2/52. ret. R.A. 10/9/58.

COOK, Arthur Ronald. Born 23/8/13. Comsd. 5/3/44. Maj. (E.M.A.E.) 3/8/57. ret. R.E.M.E. 23/11/66.

COOK, Edward Alfred, *M.B.E.* Born 1/3/01. Comsd. 25/7/42. Maj. (Qr.-Mr.) 20/11/48. ret. R.A.S.C. (Hon. Lt.-Col.) 1/3/56.

COOK, Ernest Frederick Bult, *p.s.c.* Born 24/10/01. Comsd. 13/7/21. Col. 16/6/50. ret. Staff *late* R.E. (Hon. Brig.) 16/8/56.

COOK, Frank Leonard. Born 7/10/08. Comsd. 4/3/41. Lt.-Col. (O.E.O.) 3/11/60. ret. R.A.O.C. 1/7/61.

COOK, *Rev.* **Frederick Gilbert Arthur** (*M*). Born 10/10/03. Appt. 4th Class 30/3/49 (8/11/50). ret. R.A.Ch.D. (Hon. 3rd Class) 10/10/58.

COOK, Frederic William, *M.C.*, *D.C.M.* Born 31/1/97. Comsd. 27/12/19 (19/1/21). Capt. (*Res. of Off.*) 15/9/30 (4/4/35). Capt. 28/2/31. Hon. Maj. 31/1/47. ret. Cheshire R. 4/4/35.

COOK, Geoffrey Beare Rixar, *M.B.E.*, *p.s.c.* Born 13/11/16. Comsd. 27/8/36. Maj. 27/8/49. ret. R.A.S.C. 25/1/53.

COOK, Harry. Born 12/12/94. Comsd. 30/1/41. Maj. (Asst. Paym.) 6/7/47. ret. R.A.P.C. (Hon. Lt.-Col.) 12/12/54.

COOK, Henry Kirkpatrick, *M.B.E.*, n.a.d.c., j.s.s.c., *p.s.c.* Born 2/2/15. Comsd. 29/8/35. Brig. 1/7/63. ret. Staff *late* R.A. 14/8/68.

COOK, Herbert Hugh. Born 21/11/02. Comsd. 7/9/42. Maj. (A.I.O.O.) 23/1/50. ret. R.A.O.C. (Hon. Lt.-Col.) 15/2/54.

COOK, Hugh Christopher Bult, *O.B.E.*, *p.s.c.* Born 24/3/10. Comsd. 30/1/32. Col. 1/5/56. ret. Staff *late* Inf. 6/11/61.

COOK, John William. Born 31/3/97. Comsd. (E. & M.O.) 11/5/40. Maj. (E. & M.O.) 15/1 /47. ret. R.E. 30/9/54.

COOK, Lawrence. Born 15/4/04. Comsd. 23/12/40. Lt.-Col. & Staff Paym. 1st Class 1/11/57. ret. R.A.P.C. 15/4/61.

COOK, Leslie Claude Leech, *M.I.Mech.E.* Born 20/5/97. Comsd. 22/12/51. Maj. 1/8/38. ret. R.A.S.C. (Hon. Lt.-Col.) 28/6/51.

COOK, Richard Arthur, *C.B.E.*, n.a.d.c. j.s.s.c., *p.s.c.* Born 26/5/08. Comsd. 30/8/28. Brig. 23/1/58. ret. Staff *late* R.A. 26/6/61.

COOK, Robert Opher. Born 21/5/14. Comsd. 9/6/45. Maj. (N.M.) 3/3/57. ret. R.A.M.C 21/5/67.

COOK, William Cyril, *L.D.S.* Born 5/9/06. Comsd. 29/8/29 (3/5/30). Col. 31/8/55. ret. Staff *late* R.A.D.C. 5/9/66. Col. Comdt., R.A.D.C. 19/11/66.

COOK, William Edward. Born 22/10/29. Comsd. 28/4/51. Capt. 9/1/57 (2/5/57). ret. R.A. 31/3/61.

COOK, William James. Born 27/4/01. Comsd. 23/3/43. Maj. (O.E.O.) 2/4/49. ret. R.A.O.C. 1/8/53.

COOK, William Richard Guy. Born 28/10/10. Comsd. 29/1/31. Lt.-Col. 21/4/53. ret. R.A. (Emp. List 1) 5/1/58.

COOK, William Watson. Born 20/4/12. Comsd. 2/11/40. Maj. 20/4/48. ret. Suffolk 1/1/58.

COOKE, *Rev.* **Alfred Walter Heath.** Born 5/9/10. Comsd. 8/11/48 (9/11/49). 3rd Class 24/3/55. ret. R.A.Ch.D. 5/9/60.

COOKE, Cedric Franklin, *O.B.E.*, *e.* Born 12/8/82. Comsd. 27/1/04. Col. 9/3/33 (9/3/34). ret. Staff *late* R.A.S.C. 14/3/39.

COOKE, Cedric Paul, *p.s.c.* Born 10/6/15. Comsd. 29/8/35. Lt.-Col. 2/5/62. ret. Cheshire (Emp. List 1) 1/8/63.

COOKE, Charles Stanley Vernon, *M.C.*, *B.A.*, w. Born 16/3/98. Comsd. 26/8/16. Lt.-Col. 8/5/42. ret. R.E. 22/2/49.

COOKE, Desmond Aubrey Robert Bancroft. Born 7/3/01. Comsd. 30/8/22 (8/9/23). Lt. Col. 1/6/43. ret. 13th/18th H. (Hon. Col.) 1/10/45.

COOKE, Geoffrey Charles Sidney Bancroft, G. Born 8/9/97. Comsd. 1/8/17 (20/9/22). Maj. 1/8/38. ret. R.A. (Hon. Lt.-Col.) 27/5/48.

COOKE, Henry Richard Vincent, *B.A.*, v. Born 15/5/04. Comsd. 15/11/25. (3/2/26) Maj. 6/1/43. ret. R. Sigs. (Hon. Lt.-Col.) 29/6/51.

COOKE, John Anthony, *p.s.c.* Born 5/8/10. Comsd. 29/1/31. Lt.-Col. 7/3/50. ret. 9 L. 2/12/52.

COOKE, Joseph Charles Cameron. Born 24/11/94. Comsd. 25/1/18 (6/10/20). Maj. 1/8/38. ret. R.A.S.C. (Hon. Lt.-Col.) 11/2/48.

COOKE, Joseph Gabbett Maunsell Butterworth, *M.C.* Born 21/10/91. Comsd. 23/12/11. Lt.-Col. 22/10/38. ret. R.A. 22/10/41.

COOKE, Michael Robert, *p.t.s.c.* Born 20/3/25. Comsd. 2/12/44. Maj. 20/3/59. ret. R.A. 31/10/68.

Digitized by Google

COOKE, Percy Frederick. Born 12/6/89. Comsd. 1/8/28. Maj. (Qr.-Mr.) 1/8/40. ret. Devon R. (Hon. Lt.-Col.) 15/6/46.

COOKE, Peter William Maurice. Born 20/9/27. Comsd. 7/9/46. Maj. 20/9/61. ret. R.A.S.C. 19/7/62.

COOKE, Robert Chevallier, *O.B.E., M.C.* Born 25/7/91. Comsd. 15/2/15. Capt. 1/1/23. ret. Norfolk R. 31/5/28.

COOKE, Robert Thomas, *C.B.E., p.s.c.* Born 23/1/97. Comsd. 11/8/15. Col. 27/2/46 (24/7/46) ret. Staff *late* R.A.S.C. (Hon. Brig.) 15/11/49.

COOKE, Ronald Basil Bowen Bancroft, *C.B., C.B.E., D.S.O., p.s.c.* Born 1/9/99. Comsd. 21/8/18. Maj-Gen. 13/1/49. ret. Staff *late* R.A.C. 12/9/55.

COOKE, Sheila, *C.B.E., T.D.* Born 24/2/00. Comsd. 24/2/25 (1/2/49) Col. 1/2/49. ret. W.R.A.C. 3/9/54.

COOKE, Sidney Arthur, *C.B., O.B.E.* Born 21/7/03. Comsd. 31/1/24. Maj.-Gen. 8/9/51. ret. Staff *late* Inf. 31/3/57.

COOKE, Sylvia Hardy, j.s.c. Born 28/8/21. Comsd. 23/7/45 (1/2/49). Maj. 23/7/56. ret. W.R.A.C. 1/3/61.

COOKE, Theodore Thomas Stanley. Born 8/12/11. Comsd. 28/1/32. Maj. 1/7/46. *h.p. late* R. Signals 29/6/47. ret. (Hon. Lt.-Col.) 1/9/47.

COOKE, Timothy James, *M.C., p.s.c.* Born 4/10/19. Comsd. 1/7/39. Capt. 1/7/46. ret. R.A. (Hon. Maj.) 3/11/51.

COOKE, William Antony Howard. Born 28/6/19. Comsd. 1/7/39. Maj. 1/7/52. ret. Stafford 31/8/59.

COOKE-COLLIS, Edward Cunliffe, *C.B.E., D.S.O., m.* Born 27/10/92. Comsd. 1/2/23. Brig. 14/12/51. ret. Staff *late* Inf. 7/1/54.

COOKE-HURLE, Frederick Joseph. Born 6/6/14. Comsd. 31/1/36. Maj. 31/1/49. ret. S.C.L.I. 6/6/61.

COOKE-HURLE, John Davey. Born 9/12/07. Comsd. 2/2/28. Maj. 2/2/45. *h.p. late* Cheshire R. 13/8/48. ret. 10/12/48.

COOKE-HURLE, Reginald Joseph. Born 18/12/04. Comsd. 18/6/25 (29/7/37). Maj. 18/6/42. ret. (Hon. Lt.-Col.) 24/12/46.

COOKES, Horace Cyril, *p.s.c., z.* Born 9/7/00. Comsd. 16/7/20. Maj. 1/8/38. ret. R.T.R. 11/6/46.

COOLEY, Reginald Charles Wilson. Born 9/8/98. Comsd. 28/4/39. Maj. 12/10/47. ret. R.A.S.C. (Hon. Lt.-Col.) 28/3/48.

COOLING, George Henry. Born 30/10/10. Comsd. 26/1/45. Lt.-Col. (O.E.O.) 16/10/63. ret. R.A.O.C. 30/10/65.

COOMBE, Albert Thomas. Born 27/3/21. Comsd. 1/4/61. Capt.(Qr.-Mr.) 11/1/64. ret. D. & D. 30/6/68.

COOMBE-TENNANT, Augustus Henry Serocold, *M.C., p.s.c.* Born 9/4/13. Comsd. 30/8/34 (1/2/36). Maj. 30/8/47. ret. W.G. 1/2/56.

COOMBER, Edward George. Born 1/9/13. Comsd. 21/4/41. Maj. (O.E.O.) 29/11/55. ret. R.A.O.C. 1/9/63.

COOMBES, Francis Henry. Born 1/6/12. Comsd. 1/11/46. Capt. (S.S.C.) 10/2/52. ret. A.C.C. (Hon. Capt.) 29/11/68.

COOMBES, Frederick William, *O.B.E., M.C.,* j.s.s.c., *p.s.c.* Born 31/1/16. Comsd. 3/7/39. Lt.-Col. 17/7/59. ret. R. Tks. (Emp. List 1) 21/6/60.

COOMBES, Percy Herbert. Born 21/6/81. Comsd. 9/11/25. Capt. (Asst. O.M.E.) 9/11/33. ret. R.A.O.C. 21/6/36.

COONEY, Leslie Reuben, *M.B.E.* Born 15/8/05. Comsd. 17/1/40. Lt.-Col. 21/4/60. ret. R.E. (Postal Section) 28/7/64.

COONEY, Ralph Garson, *D.S.O., O.B.E., p.s.c., o.* Born 8/7/97. Comsd. 28/2/18. (10/12/20). Lt.-Col. 1/1/45. ret. R.T.R. (Hon. Brig.) 14/8/46.

COOPE, Edward Francis. Born 14/9/00. Comsd. 24/12/20. Maj. 1/8/38. ret. R. Fus. (Hon. Lt.-Col.) 25/11/47.

COOPER, Alan Withington. Born 4/2/88. Comsd. 4/1/17. Capt. 4/1/17. *h.p. late* Manch. R. 17/5/22. ret. 17/5/27.

COOPER, Allan Middleship, *O.B.E.,* j.s.s.c., *p.s.c.* Born 9/10/12. Comsd. 1/9/32. Lt.-Col. 1/6/54. ret. P.W.O. 3/4/61.

COOPER, Anthony Crawford, *M.A.,* w., j.s.s.c., *p.s.c.* Born 29/11/15. Comsd. 30/1/36. Col. 7/4/60. ret. Staff *late* R.E. 1/10/67.

COOPER, Anthony Matthew, *p.t.s.c.,* Gt. Born 1/2/21. Comsd. 4/2/40. Lt.-Col. 31/12/66. ret. R.A. 28/9/68.

COOPER, Arthur, *O.B.E., B.Sc., p.t.s.c.* Born 21/7/12. Comsd. 12/4/41. Col. 26/8/57. ret. *late* R.A.C. 23/10/63.

COOPER, Austin Eric Lloyd, *p.s.c.* Born 28/4/18. Comsd. 27/1/38. Maj. 27/1/51. ret. Surreys 28/12/58.

COOPER, Basil Seymour. Born 17/3/12. Comsd. 9/11/40. Maj. 17/3/48. ret. R.A.S.C. 17/3/61.

COOPER, Cecil Hubert, *C.B.E., o.* Born 1/4/98. Comsd. 26/8/16. Col. 20/4/50. ret. R.A.O.C. (Hon. Brig.) 1/4/54.

COOPER, Cyril Harrison, *M.C.* Born 18/11/95. Comsd. 26/11/15 (16/11/18). Maj. 25/4/37. Maj. (*P. Corps Res. of Off.*) 10/6/44. Hon. Lt.-Col. 14/8/47. ret. R. North'd Fus. 3/10/38.

COOPER, Edward George, *O.B.E.,* G†. Born 1/11/12. Comsd. 19/10/40. Lt.-Col. 1/4/57 (28/8/57). ret. R.A. 3/11/60.

COOPER, Edward William. Born 4/9/92. Comsd. 29/4/31. Lt.-Col. (Qr.-Mr.) 1/7/46. ret. E.R.E. List 23/11/48.

COOPER, Ernest, *M.B.E.* Born 13/11/13. Comsd. 15/6/51. Maj.(Tfc.Offr.) 30/12/60. ret. R. Signals 17/5/68.

COOPER, Ernest Owen, *M.B.E.* Born 7/3/96. Comsd. 31/8/38. Lt.-Col. (Asst. Paym.) 5/8/53. ret. R.A.P.C. 7/3/56.

COOPER, Francis Arbuthnot Lambe, G. Born 24/9/97. Comsd. 20/3/18 (4/9/18). Maj. 1/8/38. ret. R.A. (Hon. Lt.-Col.) 5/6/46.

COOPER, Frank Melladay. Born 7/4/11. Comsd. 27/9/51. Maj. (Qr.-Mr.) 22/2/61. ret. R.T.R. 7/4/64.

COOPER, Frederick, *A.R.I.C.S.* Born 24/8/12. Comsd. 22/11/45. Maj. (Quantity Surv.) 1/11/48 (31/3/54). ret. R.E. 26/4/65.

Digitized by Google

COOPER, George Conroy. Born 11/9/97. Comsd. 20/10/15. Lt.-Col. 4/5/42. ret. S. Wales Bord. 19/4/48.

COOPER, Harold Ernest. Born 12/7/05. Comsd. 26/11/48. Maj. (D.O.) 12/6/56. ret. R.A. 19/8/60.

COOPER, Henry Clifford, *p.s.c.* Born 7/3/13. Comsd. 7/6/41. Maj. 7/3/49. ret. R.A. 7/7/61.

COOPER, James Newell. Born 18/10/79. Comsd. 21/11/18 (26/11/18). Maj. 21/11/33 (26/11/33). ret. R.A. (D.O.) 18/10/34.

COOPER, John Brian. Born 3/2/01. Comsd. 23/12/21. Maj. (Paym.) 15/5/39. ret. R.A.P.C. 3/8/47.

COOPER, John Henry Gordon. Born 9/12/13. Comsd. 2/2/33. Maj. 1/7/46. ret. R.A. (Hon. Lt.-Col.) 1/6/56.

COOPER, John Herbert. Born 30/9/18. Comsd. 13/7/40. Lt.-Col. 10/12/60. ret. R. Signals 1/7/66.

COOPER, Jack Ronald Brooke, G†. Born 1/7/21. Comsd. 13/3/42. Maj. 1/7/55. ret. R.A. 29/1/58.

COOPER, John Terence. Born 7/1/13. Comsd. 2/2/33. Maj. 1/7/46. ret. R. Berks. 7/1/56.

COOPER, Kenneth Christie, *C.B., D.S.O., O.B.E., i.d.c., p.s.c.* Born 18/10/05. Comsd. 3/9/27. Maj.-Gen. 12/1/55. ret. Staff *late* R.A.C. 14/11/59.

COOPER, Leslie. Born 8/10/06. Comsd. 18/8/43. Lt.-Col. (Asst. Pmr.) 31/8/64. ret. R.A.P.C. 8/10/66.

COOPER, Michael Harold Winston, *p.s.c.* Born 9/9/30. Comsd. 9/2/51. Maj. 9/2/64. ret. R. Signals 29/3/68.

COOPER, Morley Holland. Born 17/3/97. Comsd. 28/2/17. Lt. 28/1/18. *h.p. late* R.A. 1/4/22. ret. 1/4/27.

COOPER, Myles Harry. Born 30/3/95. Comsd. 11/8/15. Capt. (*Res. of Off.*) 19/3/25 (11/8/34). Capt. 1/11/25. *Brev. Maj.* (*Res. of Off.*) 1/9/39. ret. Foresters 11/8/34.

COOPER, Matthew Pennefather Lloyd, *e.* Born 19/3/92. Comsd. 6/1/16 (4/11/16). Capt. (*Res. of Off.*) 23/12/25 (19/3/37). Capt. 1/4/26. *Brev. Maj.* (*Res. of Off.*) 1/9/39. ret. Inniskilling Fus. 19/3/37.

COOPER, Philip Henry, *M.I.Mech.E.* Born 7/12/98. Comsd. 7/12/21 (15/3/27). Lt.-Col. 8/12/43. ret. R.E.M.E. (Hon. Col.) 22/2/53.

COOPER, Ralph Alexander Byrne, *O.B.E., p.s.c.* Born 20/10/01. Comsd. 23/12/21. Lt.-Col. 6/2/47. ret. E. York R. 13/5/49.

COOPER, Richard John. Born 23/10/19. Comsd. Lt. (T.I.G.) 1/1/56 (2/1/56). ret. R.A. 29/7/58.

COOPER, Robert Neil. Born 11/11/09. Comsd. 2/2/33. Maj. 1/7/46. ret. R. Norfolk. (Hon. Lt.-Col.) 20/11/52.

COOPER, Robert Wilfrid Harold. Born 9/9/01. Comsd. 14/7/21. Maj. 1/8/38. ret. S. Stafford R. 5/6/47.

COOPER, Roland Pearson. Born 5/5/26. Comsd. 3/7/48. Maj. 4/12/61. ret. 10 H. 5/2/64.

COOPER, Stanley, *B.Eng.,* x., *M.I.Mech.E. p.s.c.,* g.w. Born 19/12/14. Comsd. 1/4/37 (1/4/39), Maj. 1/4/50. ret. R.E.M.E. 1/4/56.

COOPER, Stanley Harold. Born 14/9/04. Comsd. 16/2/45. Maj. (Qr.-Mr.) 2/9/53. ret. R.H.F. 14/9/59.

COOPER, Thomas George Graham, *O.B.E., D.L., p.s.c.* Born 10/9/04. Comsd. 10/12/25 (4/9/26). Brig. 25/9/55. ret. Staff *late* R.A.C. 15/12/56.

COOPER, Vincent John Cochran, *T.D., p.t.s.c.* Born 19/10/13. Comsd. 24/8/39. Maj. 19/10/49. ret. R.A. (Hon. Lt.-Col.) 11/10/58.

COOPER, Walter. Born 12/5/19. Comsd. 25/10/54. Maj. (Qr.-Mr.) 28/1/65. ret. R.A.O.C. 1/2/66.

COOPER, Walter James. Born 12/6/96. Comsd. 26/5/16. Maj. 7/5/38. ret. R.A. (Hon. Lt.-Col.) 8/10/47.

COOPER, William Basil, *F.R.I.C.S.* Born 22/9/96. Comsd. 7/7/28. Lt.-Col. (Quantity Surv.) 1/11/48. ret. R.E. 22/9/51.

COOPER, William Edward Peter, *M.B.E.* Born 16/11/18. Comsd. 15/12/60. Capt.(S.S.C.) 15/12/62. ret. Gen. List 14/12/68.

COOPER, William Morris Wells, *O.B.E.* Born 8/2/06. Comsd. 30/8/26. Lt.-Col. 3/3/49. ret. King's Own 14/4/53.

COOPER, William Rowland Frederic, *D.S.O., M.C.* Born 1/6/83. Comsd. 15/8/03. Maj. 21/9/20. ret. K.D.G. 19/7/24.

COOPER-KEY, Eric Astley, *M.B.E., M.C.,* j.s.s.c., *p.s.c., p.s.c.(a).* Born 8/12/17. Comsd. 27/1/38 Maj. 27/1/51. ret. 1 E. Anglian (Hon. Lt.-Col.) 18/6/60.

COOTE, Donald George. Born 6/12/19. Comsd. 28/8/42. Maj. 18/10/54. ret. R.A. 6/6/58.

COPE, Arthur Hawtayne, *D.S.O.* Born 7/10/92. Comsd. 20/9/11. Lt.-Col. 19/1/39. ret. Devon R. 19/3/46.

COPE, Frederick William, *M.B.E., B.Sc.(Eng.),* x., *M.I.C.E.,* ENG. Born 14/4/23. Comsd. 31/10/43. Maj. 14/4/57. ret. R.E. 12/9/59.

COPELAND, *Rev.* **Norman,** *O.B.E., M.A.* Born 8/8/00. Appt. 23/7/32. 2nd Class 8/11/48. ret. 1/4/54.

COPELAND, Robert Harry, *M.I.E.E., p.s.c.* Born 21/7/05. Comsd. 3/9/25. Lt.-Col. 16/3/46. ret. R. Sigs. (Hon. Brig.) 2/6/54.

COPLAND, James Donald. Born 25/3/13. Comsd. 1/1/57 (20/7/57). Maj. (Qr.-Mr.) 6/6/65. ret. R.H.F. 6/6/67.

COPLESTON, Richard Guillemard, *B.A.,* w., *p.s.c.,* TN. Born 20/8/15. Comsd. 29/8/35. Maj. 29/8/48. ret. R.E. 1/10/52.

COPPINGER, Charles Joseph, *O.B.E., M.B.* Born 5/11/80. Comsd. 1/2/05. Lt.-Col. 15/9/28. ret. R.A.M.C. 5/11/35.

COPPINGER, Francis Romney, *O.B.E., M.B.* Born 10/5/83. Comsd. 1/2/08. Col. 15/4/35 (15/4/36). ret. Staff *late* R.A.M.C. 15/4/40.

COPPLE, Cecil, *M.Sc.,* x., *Wh.Sch., M.I.Mech.E.,* ee. Born 23/6/12. Comsd. 23/6/35** (1/4/39). Maj. 24/11/48. ret. R.E.M.E. (Hon. Lt.-Col.) 8/10/58.

CORBALLY, Marcus Joseph Patrick Matthew, *p.s.c.* Born 30/8/07. Comsd. 1/9/27. Maj. 1/9/44. ret. R.U.R. (Hon. Lt.-Col.) 19/6/54.

Digitized by Google

CORBET, *Sir* John Vincent, *Bt., M.B.E., B.A.*, w., *D.L., p.s.c.* Born 27/2/11. Comsd. 29/1/31. Lt.-Col. 3/1/53. ret. R.E. 14/3/55.

CORBETT, Arthur Norris Swan, *O.B.E., p.s.c.* Born 12/8/02. Comsd. 29/8/25. Maj. 29/8/40. ret. R.A. (Hon. Lt.-Col.) 23/1/47.

CORBETT, Bertie John. Born 6/11/05. Comsd. 5/3/41. Maj. (O.E.O. 30/3/51. ret. R.A.O.C. 6/11/58.

CORBETT, Brian Daniel. Born 5/7/13. Comsd. 31/8/33. Maj. 31/8/46. ret. R. Signals (Hon. Lt.-Col.) 18/9/48.

CORBETT, Roland Edward. Born 17/1/11. Comsd. 31/3/41. Maj. (Qr.-Mr.) 27/10/53. ret. R.A.S.C. 17/1/64.

CORBETT, Uvedale, *D.S.O.* Born 12/9/09. Comsd. 29/8/29. Capt. 1/8/38. ret. (*late* R.A.) (Hon. Lt.-Col.) 2/3/46.

CORBETT-WINDER, John Lyon, *O.B.E., M.C., p.s.c.* Born 15/7/11. Comsd. 27/8/31. Col. 28/6/55. ret. Staff *late* Inf. 1/5/58. (*H.M. Lieut. Montgomery.*)

CORBIN, Cecil James, *C.B.E., p.s.c.* Born 27/10/03. Comsd. 5/9/25. Col. 6/5/52. ret. Staff *late* Inf. 8/2/56.

CORBY, John Sydney. Born 18/2/28. Comsd. 5/7/47. Capt. 1/2/55. ret. R.A.O.C. 29/6/59.

CORBYN, John Edwin Lorne, *D.S.O., M.C., p.s.c.* Born 14/6/13. Lt.-Col. 22/3/55. ret. L.F. (Emp. List 1) 15/3/58.

CORCORAN, Thomas Martin, *M.R.C.S., L.R.C.P., D.M.R.D.* Born 6/11/02. Comsd. 2/11/29 (2/11/30). Lt.-Col. 9/9/46. ret. R.A.M.C. (Hon. Col.) 7/7/60.

CORDER, John Stephen. Born 26/12/24. Comsd. 24/12/44. Maj. 26/12/58. ret. R.E. 31/12/59.

CORDER, Michael, *O.B.E., p.s.c.* Born 25/10/06. Comsd. 2/2/28. Lt.-Col. 1/4/52. ret. Emp. List (1) 19/11/55.

CORDING, Lewis, *M.C., M.M.* Born 25/2/89. Comsd. 23/6/16. Lt. 23/12/17. *h.p. late* Rif. Brig. 5/5/23. ret. 14/11/23.

CORDWELL, Jeffrey Leonard Wilby. Born 18/6/19. Comsd. 6/5/41. Capt. 18/6/48. *h.p. late* R.A.O.C. 2/11/50. ret. (Hon. Lt.-Col.) 14/8/51.

CORDWENT, Henry George Antony, *M.B.E., A.A.C.C.A., A.C.W.A., p.j.c.* Born 16/11/19. Comsd. 4/12/42. Lt.-Col. & Staff Paym. 1st Class 1/5/60. ret. R.A.P.C. 1/4/65.

CORDY-SIMPSON, John Roger, *C.B.E., M.C., p.s.c.* Born 4/11/10. Comsd. 29/1/31. Col. 7/2/55. ret. Staff *late* 13/18 H. 31/3/62.

CORFIELD, Christopher Carruthers, *M.R.C.S., L.R.C.P.* Born 4/9/07. Comsd. 10/4/41. Col. 10/4/64. ret. Staff *late* R.A.M.C. 4/9/67.

CORFIELD, Richard Conyngham, *p.l.* Born 4/8/23. Comsd. 3/5/42. Maj. 4/8/57. ret. R.A. 17/4/61.

CORFIELD-FLINT, Melrose William, *p.s.c.* Born 4/5/20. Comsd. 22/10/39. Maj. 22/10/52. ret. R.A. 13/8/59.

CORK, Martin Henry. Born 22/11/91. Comsd. 22/11/14** (25/1/21). Lt.-Col. 1/2/49. ret. R.A.E.C. (Hon. Col.) 22/11/51.

CORKE, Cecil Edward, *M.B.E.*, G. Born 11/7/10. Comsd. 17/1/41. Maj. (T.I.G.) 15/9/52. ret. R.A. 12/11/60.

CORKERY, Harry Terence Rex Grimshaw. Born 27/1/16. Comsd. 12/5/37 (12/5/44). Maj. 27/1/52. ret. R. Tks. 11/7/59.

CORMACK, Robert Arthur. Born 10/4/30. Comsd. 19/1/52. Maj. 10/4/64. ret. R.A.O.C. 30/9/67.

CORNAH, Donald Maxwell, *C.B.E., D.S.O., p.s.c.* Born 26/5/07. Comsd. 1/9/27. Brig. 15/12/56. ret. Staff *late Inf.* 12/10/57.

CORNELIUS, Josephine. Born 5/8/19. Comsd. 28/1/45 (1/5/49). Maj. 5/8/55 (16/3/56). ret. W.R.A.C. 11/6/64.

CORNER, Denham Richmond, *p.s.c.* Born 16/5/11. Comsd. 29/1/31. Lt.-Col. 1/4/53. ret. R.A. 16/5/59.

CORNISH, Charles Frederick. Born 30/10/01. Comsd. 12/8/43. Capt. 1/7/46. ret. R.A. 9/9/48.

CORNISH, George Mervyn, *O.B.E., M.C.* Born 11/9/94. Comsd. 17/12/16. Lt.-Col. 1/8/39. ret. Gren. G'ds. 15/3/45.

CORNISH, William, *B.E.M.* Born 24/4/18. Comsd. 1/4/49. Maj. (T.O.T.) 8/12/60. ret. R. Signals 14/5/65.

CORNWALL, Roderick John Fitzalan Kingscote, *M.I.Mech.E.* Born 29/5/10. Comsd. 29/5/35** (27/8/38). Maj. 29/5/48. ret. R.E.M.E. (Hon. Lt.-Col.) 29/5/65.

CORNWALL-JONES, Arthur Thomas, *C.M.G., C.B.E., p.s.c.* Born 21/7/00. Comsd. 29/1/20. Col. 10/1/46. (15/8/47). ret. Staff *late* I.A. (Hon. Brig.) 2/7/50.

CORNWELL, James, *D.S.O., D.C.M.* Born 3/3/13. Comsd. 28/12/40. Lt.-Col. 23/10/59. ret. R.A.S.C. 1/5/61.

CORNWELL, James Vernon, *p.s.c., p.t.s.c.* Born 7/6/20. Comsd. 2/3/50. Maj. 2/3/53. ret. R.T.R. 10/6/64.

CORRIN, Tom Dorman, *p.t.s.c.*, a.t.o. Born 12/11/20. Comsd. 27/11/41. Maj. 12/11/54 (20/11/54). ret. R.A.O.C. 1/10/60.

CORRIS, Phillip Geoffrey, *p.t.s.c.*, g.w. Born 15/6/23. Comsd. 1/5/43. Maj. 15/6/57. ret. R.A. 1/11/61.

CORRIS, William Mathias. Born 8/10/09. Comsd. 23/1/41. Maj. (D.O.) 29/11/52. ret. R.A. 8/10/62.

CORTEZ-LEIGH, Richard Audley Anthony. Born 14/10/28. Comsd. 14/7/49. Capt. 14/7/55 (3/5/56). ret. R.A. 17/4/60.

CORY, Peter Ralph. Born 26/5/23. Comsd. 30/1/43. Maj. 26/5/57. ret. R.A.S.C. 1/8/63.

CORYTON, Richard Hennis Olpherts, *C.B.E., B.A.*, v. Born 3/9/02. Comsd. 3/12/23. Brig. 26/3/52. ret. Staff. *late* R. Sigs. 31/12/54.

COSGROVE, James. Born 23/8/08. Comsd. 25/6/42. Maj. (Edn. Offr.) 15/3/53. ret. R.A.E.C. 31/3/62.

COSH, Constance Creasey, *A.R.R.C.* Born 24/10/11. Appt. (Q.A.I.M.N.S.) 31/5/41. Maj. 31/5/53. ret. Q.A.R.A.N.C. 2/12/57.

COSLETT, Norman James. Born 18/9/14. Comsd. 25/8/43. Maj. (Qr.-Mr.) 20/6/56. ret. R. Signals 18/9/67.

Digitized by Google

COSSINS, Albert. Born 14/12/09. Comsd. 15/12/43. Maj. (Qr.-Mr.) 5/10/55. ret. R.A.S.C. 24/11/62.

COSSINS, Ernest Gordon. Born 28/12/16. Comsd. 3/10/42. Maj. 28/12/52. ret. R.A.S.C. 2/7/58.

COSTELLOE, Walter Henry Grattan, *F.I.E.E.* Born 12/12/98. Comsd. 26/5/16. Lt.-Col. (Brev. 1/7/39. Lt.-Col. 1/4/42. ret. R.E. (Hon. Brig.) 22/4/49.

COSTEN, Arthur Hugh. Born 24/12/10. Comsd. 17/8/40. Lt.-Col. 17/6/54. ret. R. Sigs. 21/2/59.

COSTIN, Eric Boyd, *D.S.O., p.s.c.* Born 2/8/89. Comsd. 11/9/15. Col. 1/1/37 (8/11/38). (Supernumerary 2/8/44). ret. Staff (Hon. Maj.-Gen.) 1/7/46.

COTES, Cyril Harvey, *M.B.E.* Born 22/12/99. Comsd. 6/7/39. Lt.-Col. (Qr.-Mr.) 3/3/54. ret. Emp. List(2) 10/10/58.

COTTELLE, Archibald Clifford, *O.B.E., p.s.c.* Born 26/1/03. Comsd. 1/2/23. Maj. 1/2/40. ret. Welch (Hon. Lt.-Col.) 6/12/52.

COTTER, *Sir* **Delaval James Alfred,** *Bt., D.S.O., p.s.c.* Born 29/4/11. Comsd. 27/8/31. Lt.-Col. 16/11/53. ret. 13/18 H. 17/7/59.

COTTER, Kenneth Eustace, *O.B.E.* Born 17/8/11. Comsd. 27/8/31. Lt.-Col. 1/4/52. ret. R.A.S.C. 18/8/59.

COTTER, Martin. Born 4/12/22. Comsd. 15/3/42. Maj. 4/12/56. ret. R. Ir. F. 7/10/61.

COTTIER, Harry Hosford. Born 16/10/97. Comsd. 23/1/19. Col. & Chf. Paym. 19/12/52. ret. R.A.P.C. 16/10/57.

COTTINGTON, Jack, C. Born 7/7/18. Comsd. 9/12/41. Maj. 7/7/52. ret. R.E. 22/5/61.

COTTLE, Wallace James, *D.S.O., T.D.* Born 16/5/18. Comsd. 24/8/39. Maj. 2/9/52. ret. K.S.L.I. 3/3/58.

COTTON, Alfred John. Born 8/9/11. Comsd. 29/5/43. Maj. (E.M.A.E.) 29/5/55. ret. R.E.M.E. 29/11/60.

COTTON, Benjamin Harold Coode, *O.B.E.* Born 27/7/00. Comsd. 18/12/19. Maj. 1/8/38. ret. R.E. (Hon. Lt.-Col.) 8/12/47.

COTTON, Francis Brian Egerton, *p.s.c.* Born 14/7/16. Comsd. 28/1/37. Maj. 28/1/50. ret. R.W.F. 11/8/58.

COTTON, Godfrey James Somerville, *p.s.c., p.s.c.(a).* Born 29/8/16. Comsd. 28/1/37. Lt.-Col. 15/1/61. ret. 2. E. Anglian (Emp. List 1) 4/4/63.

COTTON, Harry Roberts, *M.B.E.* Born 28/4/01. Comsd. 20/1/41. Maj. (Qr.-Mr.) 19/6/49. ret. Suffolk 28/4/56.

COTTON, Henry Edward Mariano, *O.B.E., M.A.,* w. Born 22/5/07. Comsd. 30/8/26. Lt.-Col. 18/1/50. ret. R.E. (Hon. Col.) 7/6/58.

COTTON, *Rev.* **Terence Arthur** (*R.C.*). Born 13/12/13. Comsd. 1/1/47. 3rd Class 1/4/61. ret. R.A.Ch.D. 6/2/66.

COTTRELL, Bruce William, *p.s.c.* Born 7/5/23. Comsd. 30/1/43. Maj. 7/5/57. ret. R. Tks. 1/3/58.

COULDEN, Lawrence William, *M.R.C.V.S.* Born 22/8/07. Comsd. 19/3/30. Col. 21/4/55. ret. Staff *late* R.A.V.C. 7/10/58.

COULL, James, *M.B.E., p.s.c.,* ee. Born 7/9/24. Comsd. 9/2/46. Capt. 25/11/51. ret. R.E.M.E. (Hon. Maj.) 15/7/58.

COULSHED, Mary Frances, *D.B.E., T.D.* Born 10/11/04. Comsd. 10/11/29 (1/2/49). Brig. 29/1/51. ret. W.R.A.C. 2/10/54.

COULSON, Denis Johnstone, *M.C.* Born 24/8/12. Comsd. 31/1/35 (29/8/36). Maj. 31/1/48. ret. R. Tks. 10/12/52.

COULSON, Douglas Bryon. Born 6/6/29. Comsd. 20/3/48. Capt. 6/6/56. ret. R.A.S.C. 5/12/59.

COULSON, Sidney Thomas. Born 3/1/12. Comsd. 1/10/51. Maj. (Qr.-Mr.) 3/7/60. ret. R.E.M.E. 3/7/61.

COULT, Douglas Eric, *O.B.E.* Born 6/2/11. Comsd. 22/4/43. Lt.-Col. 2/7/59. ret. R.A.E.C. 13/10/62.

COULTER, James Alexander. Born 9/2/11. Comsd. 4/7/40. Maj. 9/2/47. ret. H.L.I. 1/10/58.

COULTER, John, *M.B.E.* Born 10/5/96. Comsd. 17/9/36. Maj. (Qr.-Mr.) 1/7/46. ret. D.W.R. (Hon. Lt.-Col.) 10/5/51.

COUPLAND, John Menzies, *M.B.E.* Born 27/4/23. Comsd. 15/11/42. Maj. 27/4/57. ret. R.E. 11/4/60.

COURAGE, Robert Anthony Gordon, *M.B.E.* Born 22/6/27. Comsd. 1/2/46. Capt. 22/6/54. ret. Gren. Gds. (Hon. Maj.) 1/1/68.

COURT, William Anthony Philip, *B.A.,* v., *p.s.c.* Born 13/5/12. Comsd. 31/8/33 (2/2/35). Lt.-Col. 31/12/54. ret. R.E. 11/8/59.

COURTENAY, Donald Henry Donne, *O.B.E., p.s.c.* Born 6/7/11. Comsd. 28/1/32. Lt.-Col. 1/12/53. ret. R. Tks. 6/8/59.

COURTENAY-HOOD, Francis Alan Walter. Born 24/7/16. Comsd. 28/1/37. Capt. 28/1/45. *h.p.* 19/7/48. ret. K.O.S.B. (Hon. Maj.) 30/1/49.

COURTENAY-THOMPSON, Francis Robert, *B.A.* v. Born 22/9/97. Comsd. 27/10/15. Capt. 29/1/26. *h.p. late* R. Signals 5/6/35. *Brev. Maj.* (*Army*) 2/1/40. ret. 2/1/40.

COURTICE, Charles Herbert. Born 17/8/14. Comsd. 8/2/54. Maj. (Qr.-Mr.) 11/12/62. ret. R.E. 17/8/67.

COURTICE, Robert Sandeman, *M.A.,* w., *p.s.c.* Born 11/2/17. Comsd. 28/1/37. Lt.-Col. 1/3/58. ret. R.E. 11/2/64.

COURTIS, John. Born 22/8/02. Comsd. 1/2/23. Maj. 1/2/40. ret. R.A.S.C. (Hon. Lt.-Col.) 22/2/48.

COURTNEY, Graham, *A.M.B.I.M., M.I.Mech.B.* Born 18/1/29. Comsd. 30/9/50. Maj. 18/1/63. ret. R.E.M.E. 19/10/68.

COURTNEY, Ronald Waldegrave. Born 22/3/98. Comsd. 4/10/17 (18/12/17). Maj. 1/8/38. ret. R.A.S.C. (Hon. Lt.-Col.) 17/10/46.

COUSENS, Henry Stuart, *p.s.c., p.s.c.(a).* Born 30/8/14. Comsd. 30/8/34. Maj. 30/8/47. ret. R. Innisks. 15/9/55.

COUSENS, John Robert, *M.B.E.* Born 5/9/06. Comsd. 29/1/27. Maj. 29/1/44. ret. D.L.I. 5/9/61.

COUSENS, Patrick Godfrey Llewellyn, *C.B.E., p.s.c.* Born 18/3/12. Comsd. 1/9/32. Col. 26/2/59. ret. Staff *late* Inf. 26/1/65.

COUSINS, James Alfred. Born 5/10/01. Comsd. 25/4/43. Maj. (O.E.O.) 16/9/49. ret. R.A.O.C. 5/10/56.

Digitized by Google

COUTTS, James Cran, *M.B.* Born 16/4/97. Comsd. 4/7/18 (1/4/19). Brig. 22/8/51. ret. Staff *late* R.A.M.C. 16/4/56.

COUTTS, Kenneth Christian, *B.Sc.* Born 26/8/14. Comsd. 19/10/40. Maj. 24/10/55. ret. R.A.E.C. 1/10/64.

COVENTRY, Edgar Walter Dudley. Born 26/3/16. Comsd. 28/1/38. Maj. 28/1/51. ret. Para. 9/1/61.

COVINGTON, William Leslie, SVY. Born 29/8/19. Comsd. 16/8/42. Maj. 23/8/54. ret. R.E. 14/9/59.

COW, Alan Douglas. Born 11/11/19. Comsd. 3/7/39. Capt. 1/7/46. ret. R.A.S.C. 22/5/47.

COWAN, Cedric Maurice, G†. Born 22/5/14. Comsd. 22/11/41. Maj. 22/5/50. ret. R.A. 21/5/60.

COWAN, Charles Francis. Born 1/12/12. Comsd. 1/9/32. Maj. 1/7/46. ret. R.A. (Emp. List 5) (Hon. Lt.-Col.) 2/12/64.

COWAN, Desmond John, *O.B.E., M.B., F.R.C.S.* Born 18/6/24. Comsd. 1/8/48. Lt.-Col. 1/4/62. ret. R.A.M.C. 31/12/64.

COWAN, Hugh Wilfred Lewis, *D.S.O., O.B.E.* Born 23/10/04. Comsd. 26/8/24. Brig. 20/5/55. ret. Staff *late* R.A. 21/5/58.

COWAN, James De Butts. Born 22/10/81. Comsd. 2/5/00. Maj. 30/10/14. *Lt.-Col.* (*Army*) 30/10/22. *h.p. late* R.A. 25/4/22. ret. 30/10/22.

COWAN, Kathleen Grace. Born 5/7/00. Appt. 8/2/32 (*Q.A.I.M.N.S.*). Maj. 1/2/49. ret. Q.A.R.A.N.C. (Hon. Lt.-Col.) 8/2/54.

COWAN, Nigel Smart, *O.B.E., B.Sc.(Eng.),* ▼., *p.s.c.* Born 11/6/10. Comsd. 1/9/32 (3/2/34). Brig. 13/2/59. ret. Staff *late* R.E. 7/4/60.

COWAN, William Alexander, *M.C.* Born 26/1/89. Comsd. 20/3/15. Capt. (*Res. of Off.*) 3/5/20 (1/11/35). Capt. 15/4/23. *Brev. Maj.* 1/1/33. ret. R.A. 1/11/35.

COWAN-DOUGLAS, John Robert, *D.S.O., M.C.* Born 29/5/93. Comsd. 3/9/13. Maj. 15/10/32. ret. H.L.I. 18/5/34.

COWBURN, John Cyril Livingstone. Born 27/11/13. Comsd. 1/2/34 (17/3/34). Maj. 1/2/47. ret. Border 15/12/55.

COWDELL, Arthur Fitzwarrenne. Born 7/1/87. Comsd. 11/12/09. Maj. 1/6/26. ret. Loyal R. 19/7/35.

COWDELL, Harry George. Born 6/11/05. Comsd. 29/1/25. Maj. 29/1/42 (17/4/42). ret. 4th H. 12/3/50.

COWDEN, William Alfred. Born 27/2/98. Comsd. 23/2/26. (22/1/27). Col. 17/9/48. ret. Staff *late* R.A.D.C. 27/2/55.

COWDY, Anthony. Born 9/8/13. Comsd. 31/1/35 (29/8/36). Maj. 31/1/48. ret. R.U.R. 12/10/56.

COWELL, Frederick Harold. Born 16/3/14. Comsd. 16/4/52. Maj. (Qr.-Mr.) 6/8/61. ret. R.E. 20/4/65.

COWEN, John Valdemar, *B.A.,* w., *p.s.c.* Born 10/6/23. Comsd. 17/1/43. Maj. 10/6/57. ret. R.E. 18/9/64.

COWEY, Bernard Turing Vionnée, *D.S.O., p.s.c.* Born 20/11/11 Comsd. 27/8/31. Brig. 4/9/60. ret. Staff *late* Inf. 20/7/63. (Hon. Col. 5/6 Welch).

COWIE, David. Born 30/1/00. Comsd. 6/6/18. Maj. 6/9/39. *h.p. late* R.E. 3/4/41. ret. 3/7/41.

COWIE, Gordon Frederick George. Born 20/8/28. Comsd. 21/10/48. Maj. 4/12/61. ret. R.E. 31/3/68.

COWIE, Howard Elphinstone. Born 10/10/01. Comsd. 10/4/23 (31/1/25). Maj. 10/4/40. ret. Dorset. R. (Hon. Lt.-Col.) 10/1/48.

COWIE, James Barron, *O.B.E., M.M., F.D.S.* Born 9/7/98. Comsd. 7/2/24 (1/9/27). Col. 24/10/49. ret. Staff *late* R.A.D.C. 9/7/55.

COWLEY, Henry George, *M.I.Mech.E., p.s.c.* Born 8/2/15. Comsd. 1/4/37** (1/4/39). Lt.-Col. 17/12/56. ret. R.E.M.E. 30/4/59.

COWLEY, James Charles, *D.C.M.* Born 12/11/19. Comsd. 10/10/53. Maj.(Qr.-Mr.) 25/6/64. ret. Coldm. Gds. 20/9/68.

COWLEY, James Noel, *O.B.E., p.s.c.* Born 21/12/12. Comsd. 25/1/41. Lt.-Col. 15/2/58. ret. 10 H. (Emp. List 1) 15/8/61.

COWLEY, *Sir* **John Guise,** *K.B.E., C.B., A.M., i.d.c., p.s.c.* Born 20/8/05. Comsd. 3/9/25. Lt. Gen. 1/10/57. ret. Staff *late* R.E. 5/3/62. (Col. Comdt. R.E.)

COWLEY, Joseph George. Born 13/10/00. Comsd. 30/8/39. Maj. (Qr.-Mr.) 9/11/48. ret. Bedfs Herts. 13/10/55.

COWLEY, Victor Leopold Spencer, *D.S.O., M.C.* Born 7/6/89. Comsd. 6/11/09. Lt.-Col. (*Res. of Off.*) 27/2/34 (15/1/36). Lt.-Col. (*Army*) 15/1/36. ret. R.U. Rif. 15/1/36.

COWPER, Frederick Cyril, *p.s.c.* Born 3/7/08. Comsd. 30/1/30 (29/8/31). Maj. 1/7/46. ret. K.D.G. (Hon. Lt.-Col.) 1/10/54.

COX, Arthur Charlton, *O.B.E., B.M., D.L.O.* Born 4/10/06. Comsd. 25/4/36. Col. 4/9/58. ret. Staff *late* R.A.M.C. 4/10/66.

COX, Arthur Clifford, *O.B.E., p.s.c.* Born 29/12/13. Comsd. 15/6/40. Brig. 1/7/63. ret. Staff *late* R. Signals 30/12/68.

COX, Bert. Born 14/10/13. Comsd. 26/4/51 (10/3/52). Maj. (Qr.-Mr.) 18/6/61. ret. R.G.J. 14/10/66.

COX, Brian David. Born 25/1/29. Comsd. 22/12/48. Capt. 22/12/54. ret. R.A. 24/8/59.

COX, Charles Francis, *O.B.E.* Born 28/4/07. Comsd. 30/8/26. Col. 29/7/54. ret. Staff *late* Inf. (Hon. Brig.) 28/7/58.

COX, Eric Alexander James. Born 4/7/97. Comsd. 14/7/15. Capt. 17/1/23. *Brev. Maj.* (*Res. of Off.*) 3/7/41. ret. Cameronians 10/9/30.

COX, Eric Hubert, *M.C., p.s.c.* G(y). Born 12/11/09. Comsd. 29/8/29. Col. 22/3/56. ret. Staff *late* R.A. 15/11/61.

COX, Ernest Geoffrey, *M.C.* Born 3/2/18. Comsd. 4/7/40. Maj. 1/2/53. ret. Buffs. 1/3/61.

COX, Frederick Ronald. Born 11/9/12. Comsd. 10/3/43. Maj. (T.O.T.) 5/4/55. ret. R. Signals 11/9/65.

COX, Geoffrey Richard. Born 29/4/27. Comsd. 26/1/46. Maj. 29/4/61 (4/12/61). ret. Inniskillings 2/6/64.

COX, George Fowler, *p.t.s.c., p.l.* Born 26/9/22. Comsd. 29/11/41. Lt.-Col. 31/12/66. ret. R.A. 1/7/67.

COX, George William, *M.B.E.* Born 22/1/11. Comsd. 27/11/50. Maj. (N.D.) 26/9/59 (27/2/62). ret. R.A.D.C. 22/1/66.

Digitized by Google

COX, Herbert Arthur. Born 3/4/03. Comsd. 7/2/41. Maj. (E. & M.O.) 15/11/50. ret. R.E. 25/4/54.

COX, Humphrey John Hamilton, *O.B.E.* Born 23/3/89. Comsd. 7/10/11. Lt.-Col. (& Staff Paym.) 4/7/45. ret. R.A.P.C. (Hon. Col.) 4/4/46.

COX, John Charles, *M.B.E.* Born 5/2/10. Comsd. 14/12/45. Maj. (Qr.-Mr.) 1/1/56. ret. Queens Surreys 17/6/63.

COX, John Henry Fitzhugh. Born 16/12/03. Comsd. 30/8/24. Maj. 30/8/41. ret. R.S.F. 6/11/56.

COX, John Leslie Caldicott, G†. Born 4/9/15. Comsd. 27/8/36 (29/1/38). Maj. 27/8/49. ret. R.A. 29/4/58.

COX, John William, *B.Sc.(Eng.), M.I.Mech.E., A.M.B.I.M.*, g.w. Born 3/7/11. Comsd. 3/7/34** (1/4/38). Maj. 24/11/48. ret. R.E.M.E. (Hon. Lt.-Col.) 3/4/58.

COX, Michael Newell, *M.C.* Born 22/9/88. Comsd. 19/9/08. Lt.-Col. 23/3/33. *h.p. late* D.W.R. 23/3/37. ret. 23/9/37.

COX, Reginald Tom, *M.B.* Born 9/7/92. Comsd. 27/10/18 (1/9/19). Maj. 27/4/27. Hon. Lt.-Col. 15/5/47. ret. R.A.M.C. 27/7/41.

COX, *Rev.* **Ronald Ernest.** Born 28/9/13. Comsd. 1/1/44. 3rd. Class 5/6/57. ret. R.A.Ch.D. 28/9/63.

COX, *Rev.* **Selwyn,** *M.A.* Born 28/3/99. Appt. 1/6/35. 2nd Class 6/7/50. ret. 3/6/54.

COX, Sydney Joseph, *B.Sc.(Eng.), F.I.Mech.E., p.s.c.* Born 30/12/11. Comsd. 1/9/34** (1/9/36). Col. 10/3/58. ret. R.E.M.E. 1/10/60.

COX, Victor Leslie. Born 21/9/28. Comsd. 29/2/48. Maj. 21/9/62. ret. R.E. 22/12/62.

COX, William Reginald, *C.B., D.S.O., i.d.c., p.s.c.* Born 13/6/05. Comsd. 29/1/25. Maj.-Gen. 28/3/55. ret. Staff 21/8/60.

COX, *Rev.* **William Robert,** *M.A.* Born 21/12/14. Comsd. 29/6/40. 3rd Class 5/9/60. ret. R.A.Ch.D. 25/11/61.

COX-COX, Gordon Gerard, *O.B.E., T.D.* Born 14/7/97. Comsd. 16/8/16. Capt. 28/9/27. ret. 16th/5th L. 13/1/32. (*Hon. Lt.-Col. T.A.*)

COXALL, John Ephraim, j.s.s.c., *p.s.c.* Born 1/9/26. Comsd. 12/5/46. Maj. 1/9/60. ret. R.A. 1/1/67.

COXEN, Harold Brian, *D.S.O., M.C.* Born 21/10/11. Comsd. 24/8/39. Col. 4/9/57. ret. Staff *late* Inf. (Hon. Brig.) 9/1/61.

COXHEAD, Reginald Herbert, *M.B.E.* Born 19/9/03. Comsd. 27/3/41. Maj. (Qr.-Mr.) 17/12/50. ret. Devon 31/10/55.

COXWELL-ROGERS, Norman Annesley, *C.B., C.B.E., D.S.O.* Born 29/5/96. Comsd. 22/4/15. Maj.-Gen. 31/12/43 (8/2/45). ret. Staff 24/12/46.

COYLE, Thomas Richard, *M.B.E.* Born 22/5/94. Comsd. 1/4/38. Maj. (Qr.-Mr.) 1/7/46. ret. R.A. 22/5/49.

COYNE, Julian, j.s.s.c. (FR)., *p.s.c.* Born 25/11/17. Comsd. 13/7/39. Col. 13/3/61 (3/10/62). ret. Staff *late* R.A. 18/5/67.

COYNE, Stanley Frank. Born 10/6/06. Comsd. 12/8/44. Maj. (Qr.-Mr.) 22/5/54. ret. Foresters 29/10/59.

COZENS, *Dame* **Florence Barbara,** *D.B.E., R.R.C.* Born 24/12/06. Appt. (Q.A.I.M.N.S.) 3/8/33. Brig. 23/7/60. ret. Q.A.R.A.N.C. 24/8/64. (Col. Comdt., Q.A.R.A.N.C.)

COZENS, Sidney Douglas, *A.M.B.I.M.*, a.t.o. Born 17/11/17. Comsd. 22/4/42. Maj. 17/11/53. ret. R.A.O.C. 6/4/64.

CRABBE, Adrian Midgley. Born 23/6/98. Comsd. 21/12/17. Lt. 21/6/19. *h.p. late* Devon R. 28/4/20. ret. 28/4/25.

CRABTREE, Thomas Hugh Valentine, *p.s.c.* Born 14/2/14. Comsd. 30/8/34. Maj. 30/8/47. ret. R.A. 1/3/58.

CRACKNELL, Thomas Percival, *O.B.E., M.C. p.s.c.*, G., Born 21/11/10. Comsd. 15/1/41 Lt.-Col. 31/12/53. ret. R.A. 2/1/59.

CRACROFT, Hugh John Barnard, *D.S.O., p.s.c.* Born 12/8/05. Comsd. 29/1/25. Brig. 1/1/53. ret. Staff *late* R. Tks. 22/11/56.

CRADDOCK, *Sir* **Richard Walter,** *K.B.E., C.B., D.S.O., i.d.c., p.s.c.* Born 3/8/10. Comsd. 28/8/30. Lt.-Gen. 21/3/63. ret. Staff *late* Inf. 10/8/66. (Col. Queens Own Buffs 15/10/65 to 31/12/66. Col. Queens 1/1/67). (*Lieutenant, Tower of London*).

CRAFT, James William Ronald, Born 29/11/15. Comsd. 1/10/57. Maj.(Qr.-Mr.) 22/10/65. ret. D.L.I. 1/4/68.

CRAFTER, Francis Leonard, *t.* Born 12/12/19. Comsd. 1/7/39. Maj. 1/7/52. ret. R.C.T. 12/3/67.

CRAFTER, Francis William. Born 27/5/96. Comsd. 28/11/17. Maj. 1/8/38. ret. E. Surrey R. (Hon. Lt.-Col.) 25/2/47.

CRAFTER, William Henry, *s.q.* Born 25/2/30. Comsd. 22/7/50. Maj. 22/7/63. ret. D.E.R.R. 13/3/68.

CRAGG, William John Rote. Born 12/5/10. Comsd. 12/5/31. Maj. 1/7/46. ret. R. Lincoln R. 27/11/49.

CRAIG, Brian Harry. Born 1/8/07. Comsd. 2/2/28. Maj. 2/2/45. ret. Buffs. 1/8/52.

CRAIG, Sydney Ramsdale, *A.M.B.I.M.* Born 9/5/13. Comsd. 1/6/40. Maj. 9/5/49. ret. R.A.O.C. 9/5/68.

CRAIG, Thomas Stevenson, *M.B.E., M.C.*, j.s.s.c., *p.s.c.* Born 29/11/18. Comsd. 26/1/39. Col. 13/3/61. ret. Staff *late* R.A.C. 30/10/67.

CRAIG, Vernon Francis, *M.C.* Born 5/2/96. Comsd. 27/10/15. Lt.-Col. 5/12/40. ret. R.E. (Hon. Col.) 8/10/48.

CRAIG, Walter James Fairlie, *O.B.E., M.B.* Born 7/5/92. Comsd. 24/7/16 (1/4/19). Col. 8/3/46 (21/4/47). ret. Staff *late* R.A.M.C. 7/8/48.

CRAIG, William Howard. Born 11/8/12. Comsd. 23/8/44. Maj. (E. & M.O.) 19/12/55. ret. R.E. 11/8/65.

CRAIG, William James Robert, *M.B.E.* Born 27/12/81. Comsd. 23/11/25. Capt. (Qr.-Mr.) 23/11/33. *Brev. Maj.* (*Army*) 23/11/40. ret. R.E. 27/12/36.

CRAIG, William Stirling, *T.D., B.A., B.Sc.* Born 26/4/11. Comsd. 24/8/39. Maj. 26/4/47. ret. R.U.R. (Emp. List 5) 21/12/63.

CRAIG-ADAMS, Ian Maxwell. Born 3/10/17. Comsd. 20/11/41. Maj. 22/3/53. ret. Queens 15/8/68.

Digitized by Google

CRAIG-McFEELY, William Norman. Born 6/7/96. Comsd. 17/2/17. Col. 1/7/41 (6/11/43). ret. Staff *late* R.A.S.C. 29/4/50.

CRAIGEN, Kenneth. Born 24/8/08. Comsd. 2/12/40. Maj. 24/8/46 (31/8/46). ret. R.A.O.C. (Hon. Lt.-Col.) 28/3/59.

CRAIK, Eric Gordon Lennox, *M.B.E.* Born 22/7/24. Comsd. Lt. (Qr.-Mr.) 1/1/57 (15/5/57). ret. Q.O. Hldrs. 31/5/62.

CRAMPTON, John Arthur Henry. Born 28/9/09. Comsd. 21/5/41. Maj. 1/7/46. ret. R. Norfolk 6/12/56.

CRAN, Douglas, *M.B.* Born 12/8/90. Comsd. 14/10/18. Lt.-Col. 8/3/41. ret. R.A.M.C. (Hon. Col.) 3/11/53.

CRANBROOK, *The Earl of.* Born 15/4/00. Comsd. 13/7/21. Lt. 13/7/23. *h.p. late* R.A. 23/2/27. ret. 23/2/32.

CRANE, Donald Ralph, *M.B.E., p.s.c.* Born 16/7/16. Comsd. 28/1/37. Brig. 15/4/64. ret. Staff *late* R.A. 3/4/68.

CRANE, Harry Stephen, *M.B.E.* Born 4/10/89. Comsd. 24/7/17. Capt. 6/6/30. *Brev. Maj.* (*Res. of Off.*) 1/9/39. ret. R.A. 24/7/36.

CRANE, Hubert Trench. Born 11/8/03. Comsd. 30/8/23. Maj. 30/8/40. ret. R. Norfolk R. 20/7/50.

CRANE, Malcolm Edward. Born 2/1/90. Comsd. 5/9/11 (7/8/12). Maj. 23/6/32. ret. D.W.R. 16/5/35.

CRANHAM, Ronald George. Born 27/1/19. Comsd. 12/4/41. Lt.-Col. 21/11/65. ret. A.C.C. 1/10/65.

CRANKSHAW, John Anthony Norman, *M.C.*. Born 17/10/18. Comsd. 25/8/38. Lt.-Col. 19/10/58. ret. 11 H. 31/3/62.

CRANMER, Charles James Howard. Born 11/5/18. Comsd. 3/7/39. Maj. 11/5/52. ret. R.S. 11/4/60.

CRANSTOUN, Alastair Joseph Edgar, *M.C., D.L.* Born 11/8/10. Maj. 1/7/46. ret. Gren. Gds. (Hon. Lt.-Col.) 14/5/59.

CRAVEN, Cecil Edward Philpott, *O.B.E.* Born 7/6/99. Comsd. 11/11/19 (14/7/21). Maj. 1/8/38. ret. R.W.K. (Hon. Lt.-Col.) 17/2/50.

CRAVEN, Frederick Charles Alfred. Born 12/7/06. Comsd. 28/5/43. Maj. (E.M.A.E.) 11/2/53. ret. R.E.M.E. 12/7/59.

CRAW, John Patrick, *p.s.c.* Born 6/10/20. Comsd. 9/12/39. Maj. 9/12/52. ret. R.A. (Hon. Lt.-Col.) 11/8/66.

CRAWFORD, Alexander Wardrop Euing. Born 5/7/96. Comsd. 16/6/15. Maj. 1/9/36. Maj. (*Recce. Corps—Res. of Off.*) 29/11/41. Hon. Brig. 28/7/46. ret. The Greys 19/9/37.

CRAWFORD, Frederick, *M.C.* Born 2/5/89. Comsd. 23/9/15. Maj. 21/11/32. ret. Lan. Fus. 2/5/39.

CRAWFORD, George Oswald, *C.B., C.B.E., o.* Born 12/11/02. Comsd. 31/8/22. Maj.-Gen. 20/5/55. ret. Staff 20/5/61. (Col. Comdt. R.A.O.C.)

CRAWFORD, Henry Nevay, *M.B.E., D.L.* Born 23/5/07. Comsd. 1/9/27. Maj. 1/9/44. ret. R. Signals (Hon. Brig.) 14/9/49.

CRAWFORD, James Dirom, *p.s.c.* Born 29/6/11. Comsd. 27/8/31. Lt.-Col. 24/7/53. ret. 3 D.G. (Emp. List 1) 7/2/58.

CRAWFORD, John Andrew, *M.B.* Born 23/11/92. Comsd. 7/4/16 (1/4/19). Col. 7/10/45 (24/2/47). ret. Staff *late* R.A.M.C. 20/11/48.

CRAWFORD, John Archibald *B.A.*, ▼. Born 20/11/10. Comsd. 28/8/30. Maj. 1/7/46. ret. R.E. 25/12/48.

CRAWFORD, John Murray Laier, G. Born 6/11/01. Comsd. 13/7/21. Lt.-Col. 1/10/46. ret. R.A. (Hon. Brig.) 9/4/50.

CRAWFORD, John Peter Prior. Born 3/10/20. Comsd. 31/12/39. Maj. 31/12/52. ret. 3 E. Anglian 20/10/60.

CRAWFORD, John Scott, *C.B., C.B.E., F.I. Mech.E.* Born 6/2/89. Comsd. 8/6/20 (13/7/20). Maj.-Gen. 17/11/41 (3/8/43). ret. R.A.O.C. 27/5/46.

CRAWFORD, Kenneth Brodie Shakespear. Born 23/5/92. Comsd. 23/12/11. Col. 11/3/39 (28/11/39). ret. Staff *late* R.E. (Hon. Brig.) 4/6/46.

CRAWFORD, Mary Elizabeth. Born 7/2/11. Comsd. 7/2/36 (1/2/49). Maj. 7/2/47 (30/6/49). ret. W.R.A.C. 7/2/66.

CRAWFORD, Maurice Theodore, *M.B.E., p.s.c.* Born 15/12/16. Comsd. 27/8/36. Brig. 25/1/66. ret. *late* R.A. 31/3/68.

CRAWFORD, Mervyn, *D.S.O., o.* Born 9/7/01. Comsd. 23/12/21. Lt.-Col. 2/6/48. ret. Midd's R. (Hon. Col.) 21/8/50.

CRAWFORD, Reginald Ewart. Born 19/5/12. Comsd. 28/1/32. Maj. 1/7/46. *h.p. late* R. Sigs. 31/7/50. ret. 13/6/51.

CRAWFORD, Stuart Wright Knox. Born 8/3/98. Comsd. 26/5/16. Maj. 1/7/38. *h.p. late* R.A. 18/12/42. ret. (Hon. Lt.-Col.) 15/3/44.

CRAWFORD, Victor Raymond Wallen, *M.C., p.s.c.* Born 1/5/97. Comsd. 19/2/16. Lt.-Col. 30/6/44. ret. R.A. (Hon. Brig.) 23/2/49.

CRAWLEY, John Ambrose, *p.s.c.* Born 12/9/09. Comsd. 29/8/29. Maj. 1/7/46. ret. R.A. (Hon. Lt.-Col.) 19/11/46.

CRAWLEY, Norman John Ronald, *M.B.E.*, G. Born 29/10/17. Comsd. 26/8/37. Lt.-Col. 25/6/62. ret. R.A. 28/3/63.

CRAWLEY, Sylvia Margaret, *T.D.* Born 6/9/06. Comsd. 6/9/31 (1/2/49). Col. 14/10/56. ret. W.R.A.C. 15/10/59.

CRAWLEY ROSS SKINNER, Harry, *D.S.O., M.C.* Born 14/1/96. Comsd. 11/11/14. Maj. (*Res. of Off.*) 19/1/31 (16/4/32). Maj. (*Army*) 16/4/32. Hon. Lt.-Col. 12/2/47. ret. H.L.I. 16/4/42.

CREAGH, Edward Phillip Nagle, *C.B., M.B., M.R.C.P.* Born 20/2/96. Comsd. 6/12/17 (1/4/19). Maj.-Gen. 16/2/53. ret. Staff 6/3/56.

CREAGH, James Patrick Nagle. Born 1/11/22. Comsd. 1/8/42. Lt.-Col. 24/6/65. ret. R. Anglian 1/2/68.

CREAGH, Marjorie Florence, *A.R.R.C.* Born 16/2/06. Appt. (Q.A.I.M.N.S.) 1/6/32. Maj. 1/2/49. ret. Q.A.R.A.N.C. 15/6/54.

CREAGH, *Sir* **Michael O'Moore,** *K.B.E., M.C., p.s.c.* Born 16/5/92. Comsd. 9/9/11. Maj.-Gen. 1/11/40 (1/3/41). ret. Staff *late* R.A.C. 13/7/44.

CREASY, Ronald Hay. Born 11/3/00. Comsd. 20/12/18. Maj. 1/8/38. ret. Devon R. (Hon. Lt.-Col.) 1/5/46.

Digitized by Google

CREE, George Alexander McMahon, *p.s.c.*, G. Born 17/4/18. Comsd. 27/1/38. Maj. 27/1/51. ret. R.A. 27/5/58.

CREE, Gerald Hilary, *C.B.E., D.S.O., p.s.c.* Born 23/6/05. Comsd. 30/8/24. Brig. 28/3/55. ret. Staff *late* Inf. 31/7/57. (Col. P.W.O. Regt. of Yorkshire).

CREE, Thomas James Keatinge, *p.t.s.c.* Born 20/3/18. Comsd. 27/1/38. Maj. 9/2/52 (14/3/57) ret. R.A. (Hon. Lt.-Col.) 13/7/62.

CREED, Edward Albert. Born 6/2/06. Comsd. 7/5/43. Maj. (N.M.) 7/12/52. ret. R.A.M.C. 18/3/58.

CREEDON, Harold Ernest. Born 10/7/04. Comsd. 29/1/35. Brig. 1/1/53. ret. Staff *late* Inf. 30/8/55.

CREEDY, Henry James, *B.A.* Born 16/9/14. Comsd. 30/1/35 (17/9/38). Maj. 30/1/49). ret. R.A.E.C. (Hon. Lt.-Col.) 3/4/61.

CREESE-PARSONS, Henry Thomas, *p.l.(i).* Born 25/10/24. Comsd. 25/12/43. Capt. 25/10/51. ret. R.A. 26/10/61.

CREMONA, Joseph Mary. Born 14/9/20. Comsd. 21/2/39. Lt.-Col. 7/6/66. ret. R.M.A. 21/1/68.

CRESSWELL, Charles George, *M.B.E.* Born 1/6/11. Comsd. 31/8/42. Lt.-Col. (Staff Qr.-Mr.) 12/12/63. ret. R.E. 1/6/66.

CRESSWELL, Estcourt Richard, *M.C., B.A., p.s.c.* Born 29/3/23. Comsd. 21/11/42. Maj. 29/3/57. ret. 15/19 H. 31/12/67.

CRESSWELL, Kenneth Thomas. Born 12/2/20. Comsd. 7/12/44. Maj.(Qr.-Mr.) 10/7/63. ret. R.E.M.E. 27/12/68.

CRESSWELL, Robert Stuart, *O.B.E., p.s.c.* Born 21/4/08. Comsd. 30/8/28. Lt.-Col. 5/10/52. ret. S.W.B. 22/4/56.

CRESWELL, John Hector, *O.B.E., p.l.(i).* Born 17/8/18. Comsd. 25/8/38. Lt.-Col. 1/6/60. ret. R.A. (Emp. List 1) 18/10/62.

CREW, Graeme Campbell Eley. Born 14/12/13. Comsd. 2/2/35. Lt.-Col. 1/4/56. ret. R.C.T. 1/10/67.

CREW, Thomas William. Born 9/5/14. Comsd. 16/9/42. Maj. (E.M.A.E.) 18/6/56. ret. R.E.M.E. 11/5/62.

CREWE-READ, John Offley, *D.L., O.B.E., p.s.c.* Born 21/10/08. Comsd. 31/1/29. Lt.-Col. 25/1/51. ret. S.W.B. (Emp. List 1) (Hon. Col.) 21/12/57.

CREWE-READ, Mary Kathleen, *C.B.E., T.D.* Born 15/3/03. Comsd. 15/3/28 (1/2/49). Col. 22/8/52. ret. W.R.A.C. 25/5/56.

CREWE-READ, Randulph Offley, *M.C., p.s.c.* Born 2/7/12. Comsd. 1/2/34. Lt.-Col. 5/10/55. ret. S.W.B. 17/11/58.

CRICHTON, John Henry Llewellyn, *M.B.E., p.s.c.* Born 3/2/08. Comsd. 30/8/28. Col. 3/5/54. ret. Staff *late* R. Sigs. 15/4/60.

CRICHTON, Richard John Vesey, *M.C., p.s.c., p.s.c.(a).* Born 2/11/16. Comsd. 27/8/36. Lt.-Col. 12/3/54. ret. Coldm. Gds. (Hon. Col.) 4/11/61. (*Gentleman at Arms*).

CRICHTON, Robert Fedele, *M.C., p.s.c.* Born 18/2/15. Comsd. 21/1/40. Maj. 18/2/51. ret. Queens Own Buffs 14/3/62.

CRICHTON-STUART, Michael Duncan David, *M.C.* Born 14/3/15. Comsd. 29/8/35 (30/1/37). Capt. 29/8/43. ret. S. G'ds. (Hon. Maj.) 28/6/47.

CRICK, Leslie Charles, *M.C.* Born 10/2/92. Comsd. 1/7/17 (14/1/21). Capt. (*Res. of Off.*) 6/4/21 (29/5/35). Capt. 14/12/25. *Brev. Maj.* (*Res. of Off.*) 1/9/39. ret. Lincoln R. 29/5/35.

CRICKMAY, Arthur Hayter, *M.C., p.s.c.* Born 17/1/15. Comsd. 24/8/39. Maj. 17/1/51. ret. R. Tks. 3/7/59.

CRIDDLE, Thomas Wallace Henry. Born 8/6/06. Comsd. 4/2/26. Maj. 4/2/43. ret. D.C.L.I. 20/12/49.

CRIDLAND, John Clement. Born 10/6/10. Comsd. 13/7/50 (10/6/51). Maj. (Qr.-Mr.) 29/3/60. ret. R.A.S.C. 15/6/62.

CRIPPS, Alfred Tunstall Harrison. Born 10/5/17. Comsd. 28/1/37. Maj. 28/1/50. ret. 10 H. 27/9/60.

CRIPPS, Bertram Upton Sinclair, *C.B.E., M.C., p.s.c.* Born 15/6/96. Comsd. 11/11/14. Col. 23/7/44. ret. Staff *late* Inf. (Hon. Brig.) 14/10/47.

CRIPPS, Dick Surtees, *D.S.O.* Born 11/6/00. Comsd. 16/7/20. Maj. 1/8/38. ret. 8th H. 1/3/39.

CRIPPS, Howard. Born 29/6/91. Comsd. 15/11/33. Maj. (O.E.O.) 15/4/44. ret. R.A.O.C. (Hon. Lt.-Col.) 1/1/51.

CRIPPS, Howard, o. Born 17/1/20. Comsd. 24/12/40. Maj. 17/1/54. ret. R.A.O.C. 24/10/59.

CRIPPS, William George. Born 1/9/00. Comsd. 4/7/41. Maj. (Qr.-Mr.) 20/12/48. ret. R. Norfolk 13/10/55.

CRISP JONES, Albert Kenneth, *T.D.* Born 25/1/17. Comsd. 24/8/39. Maj. 24/8/52. ret. R.A.S.C. 12/9/58.

CRITCHLEY, Charles Blythe, *M.B.E.* Born 27/8/12. Comsd. 1/9/32. Lt.-Col. 17/1/59. ret. Cameronians (Emp. List 1) 2/1/61.

CRITCHLEY, Leonard Peter, *M.B.E., p.s.c.* Born 1/7/17. Comsd. 17/8/40. Maj. 4/5/53. ret. Buffs 30/9/58.

CRITCHLEY, Ronald Asheton, *D.S.O., M.C.* Born 8/10/05. Comsd. 3/9/25. Maj. 3/9/42. ret. 13th/18th H. (Hon. Lt.-Col.) 19/10/47.

CRITCHLEY-SALMONSON, John Albert Miles. Born 16/12/16. Comsd. 16/12/37. Maj. 16/12/50 ret. 12 L. 1/9/54.

CROCE, George Louis Seymour, *p.s.c.* Born 18/7/10. Comsd. 2/2/33. Maj. 1/7/46. ret. R. Sussex (Hon. Lt.-Col.) 27/7/54.

CROCKER, Montague Howard. Born 18/3/06. Comsd. 4/2/26. Maj. 4/2/43. ret. Essex R. 16/8/46.

CROCKETT, Bernard William. Born 3/5/19. Comsd. 17/5/55 (3/9/55). Capt. (Qr.-Mr.) 18/10/59. ret. Royals 4/5/63.

CROCKETT, Edgar Kirkpatrick. Born 26/10/91. Comsd. 20/4/17. Capt. (*Res. of Off.*) 16/1/28 (26/10/36). Capt. 28/2/30. *Brev. Maj.* (*Res. of Off.*) 1/9/39. ret. R.A. 26/10/36. [*Maj.* (*Qr.-Mr.*) *late T.A.*]

CROCKETT, John Robert. Born 7/12/15. Comsd. 20/1/36. Capt. 30/1/44. *h.p. late* 5th Innis. D.G. 10/6/46. ret. (Hon. Maj.) 10/6/46.

CROCKFORD, William Alexander. Born 27/1/19. Comsd. 24/10/43. Maj. 12/6/53. ret. R.A.O.C. 19/9/59.

CROFT, Edward Cardew, *p.s.c.* Born 15/11/18. Comsd. 31/1/29. Maj. 31/1/46. ret. R.A. (Hon. Lt.-Col.) 8/9/50.

Digitized by Google

CROFT, Frederick Norman, *F.R.I.C.S.* Born 28/6/06. Comsd. 3/7/36. Lt.-Col. (Quantity Svyr.) 22/3/58. ret. R.E. 11/4/60.

CROFT, John Archibald Radcliffe. Born 27/3/10. Comsd. 27/3/33** (1/2/35). Maj. 1/7/46. ret. W. Yorks 27/3/57.

CROFT, John Armentieres, *M.C., p.s.c.* Born 1/1/15. Comsd. 30/8/34. Maj. 30/8/47. ret. R.A. 22/3/56.

CROFT, Noel Andrew Cotton, *D.S.O., M.A.* Born 30/11/06. Comsd. 16/12/39. Lt.-Col. 31/12/51. ret. Emp. List (1) *late* Essex (Hon. Col.) 23/6/60.

CROFTON, Hugh Charles Henry, *p.t.s.c.* Born 19/2/15. Comsd. 31/1/35. Maj. 31/1/48. ret. R.A. 29/3/58.

CROGHAN, Eric. Born 7/10/03. Comsd. 29/8/23. Maj. 29/8/40. ret. R.E. 6/6/53.

CROKER, William Pennefather, *M.B.* Born 26/10/89. Comsd. 24/1/13. Col. 13/7/38 (17/11/40). ret. Staff *late* R.A.M.C. (Hon. Brig. 27/4/47.

CROLY, Henry Gray, *C.B.E.*, j.s.s.c., *p.s.c., p.s.c.(a).* Born 7/6/10. Comsd. 30/1/30. Brig. 1/3/60. ret. Staff *late* R.A. 23/2/62.

CROMBIE, Anthony John Wallace. Born 21/4/26. Comsd. 2/3/47. Maj. 21/4/60. ret. R.E. 26/7/62.

CROMIE, William Henry, *M.I.Mech.E.* Born 22/8/90. Comsd. 18/1/18 (22/4/21). Capt. 21/10/29. *Brev. Maj.* (*Res. of Off.*) 1/9/39. ret. R.A.S.C. 22/8/35.

CROMMELIN, Henry Arden. Born 15/6/99. Comsd. 24/4/18. Capt. 23/6/29. ret. D.W.R. 4/4/35.

CROMPTON, Nigel Thomas, *p.s.c.* Born 24/9/18. Comsd. 25/8/38. Maj. 25/8/51. ret. R.A. 11/1/59.

CROMPTON, Robert Evelyn, *M.B.E.* Born 25/7/06. Comsd. 30/8/26. Lt.-Col. 20/4/49. ret. R.A. 9/9/53.

CROMWELL, Leslie, *O.B.E., A.M.Inst. T., p.s.c.* Born 5/2/07. Comsd. 2/2/29. Lt.-Col. 8/9/50. ret. R.A.S.C. 9/4/56.

CRONE, Desmond Roe, *C.I.E., O.B.E.* Born 24/9/00. Comsd. 16/7/20. Lt.-Col. 11/12/45. ret. R.E. (Hon. Col.) 15/8/48.

CRONIN, Francis. Born 13/3/00. Comsd. 15/7/20. Maj. 1/8/38. ret. R.T.R. (Hon. Lt.-Col.) 29/3/50.

CRONIN-COLTSMANN, Terence Daniel, *p.l.* Born 30/7/15. Comsd. 28/1/37 (27/8/38). Maj. 28/1/50. ret. R.A. 29/5/58.

CRONK, Francis Anthony. Born 6/5/26. Comsd. 2/3/47. Maj. 6/5/60. ret. R.E. 4/6/67.

CRONSHAW, Alan Stephenson. Born 20/1/11. Comsd. 6/9/41. Maj. 20/1/48 (13/11/48). ret. R.A.E.C. (Hon. Lt.-Col.) 1/2/61.

CRONYN, Ion Lefroy. Born 9/1/00. Comsd. 17/12/19. Capt. 4/4/35. ret. R. Ir. Fus. 5/4/35.

CROOK, Arthur Ainslie, *D.S.O.* Born 2/10/99. Comsd. 20/9/18. Brig. 1/7/52. ret. Staff *late* Inf. 28/1/53. (*Military Knight of Windsor*).

CROOK, Peter, *M.C., p.s.c.* Born 23/2/18. Comsd. 10/7/41. Maj. 12/10/53. ret. R.F. 5/7/59.

CROOKE, Mervyn John Patterson. Born 6/2/19. Comsd. 29/6/38. Maj. 6/2/53. ret. Stafford 29/9/60.

CROOKENDEN, Spencer, *M.C.* Born 17/4/10. Comsd. 26/1/39. Lt. 1/1/41. *h.p. late* R.E. 17/10/45. ret. (Hon. Maj.) 27/1/46.

CROOKS, George Ferry, *O.B.E.*, l.m. Born 29/5/13 Comsd. 17/5/41. Col. 1/1/63. ret. Staff *late* R.A.O.C. 29/5/68.

CROOKSHANK, Arthur Kennedy, *O.B.E., p.s.c.* Born 27/9/11. Comsd. 27/8/31. Lt.-Col. 4/11/53. ret. R.F. (Emp. List 1) 2/1/58.

CROOKSHANK, Peter Rolls Hamilton, *p.t.s.c.*, G., g.w., *p.l.* Born 22/9/23. Comsd. 24/4/43. Maj. 22/9/57. ret. R.A. 1/1/68.

CROOKSHANK, Rollo Francis Alexander. Born 5/4/03. Comsd. 30/8/23. Maj. 30/8/40. ret. R.U. Rif. (Hon. Lt.-Col.) 23/6/48.

CROSBY, Alfred Edward. Born 24/2/11. Comsd. 31/1/42. Maj. (M.-at-A.) 27/10/53. ret. A.P.T.C. 24/5/61.

CROSBY, Michael George Marsh, *O.B.E., M.C.* Born 4/10/11. Comsd. 30/11/40. Col. 17/11/58. ret. Staff *late* R.A.S.C. 7/11/62.

CROSFIELD, Richard John Goad. Born 16/8/22. Comsd. 20/3/42. Maj. 4/12/56. ret. R.A. 1/3/58.

CROSIER, Denis Victor. Born 21/7/16. Comsd. 1/1/57. Maj.(Qr.-Mr.) 25/4/67. ret. R. Anglian 31/3/68.

CROSLAND, Edwin, *p.s.c.* Born 2/6/13. Comsd. 26/8/37. Maj. 20/8/48. ret. R.A. 27/1/58.

CROSS, Brian Aubrey, *B.Sc.*, x., *B.A., M.I.E.E., A.M.I.E.R.E., A.F.R.Ae.S., p.t.s.c.*, g.w. Born 11/9/29. Comsd. 16/12/49. Maj. 16/12/62. ret. R.E.M.E. 20/5/67.

CROSS, Kathleen Mabel, *R.R.C.* Born 27/1/11. Appt. (Q.A.I.M.N.S.) 17/10/40. Maj. 17/10/52. ret. Q.A.R.A.N.C. 27/1/66.

CROSS, Kenneth Edward Cawdron. Born 9/11/19. Comsd. 1/7/39. Maj. 26/6/53. ret. Y. & L. 13/6/61.

CROSS, Norman. Born 22/5/12. Comsd. 25/8/42. Maj. (N.M.) 28/7/54. ret. R.A.M.C. 22/5/67.

CROSS, Norman Colman, *B.Sc., p.t.s.c.* Born 16/7/15. Comsd. 28/12/39. Lt.-Col. 9/7/62. ret. R.A. (Emp. List 1) 4/10/63.

CROSS, Stephen Harold, *p.s.c.* Born 21/1/16. Comsd. 27/8/37. Maj. 27/8/50. ret. Cheshire 1/5/66.

CROSSBY, William John Wallis, *O.B.E.* Born 5/5/12. Comsd. 2/5/42. Lt.Col. (G.E.) 31/3/64. ret. R.E. 13/8/68.

CROSS-BROWN, Peter Nicol, *M.C., p.s.c.* Born 10/3/13. Comsd. 29/4/40. Maj. 10/3/49. ret. R.A. 1/3/58.

CROSSE, Edward Neutville, *C.B.E., M.C.* ■, *p.s.c.* Born 19/1/98. Comsd 28/7/15. Brig. 20/12/48. ret. Staff *late* R.A. 1/5/51.

CROSSE, Richard Banastre, *D.S.O.* Born 17/4/88. Comsd. 29/8/06. Capt. 17/5/15. *Brev. Maj.* 3/6/16. *Lt.-Col.* (*Army*) 20/3/20 (24/2/23). Lt. Col. (*P. Corps Res. of Off.*) 24/8/39 (24/5/41). ret. Oxf. & Bucks. L.I. 24/2/23.

CROSSE-KELLY, Richard Charles Bedingfield (*The O'Kelly*). Born 3/1/16. Comsd. 27/8/36. Maj. 27/8/49. ret. R. Innisks. 15/6/59.

CROSSEY, John Patrick. Born 12/3/18. Comsd. 13/7/47. Maj.(O.E.O.) 10/5/61. ret. R.A.O.C. 23/7/68.

Digitized by Google

CROSSLAND, Peter Morris. Born 25/1/24. Comsd. 9/5/43. Maj. 25/1/58. ret. R.E. 18/2/61.

CROSSLEY, Anthony Philip Clement, *O.B.E.* Born 13/11/07. Comsd. 1/9/27. Maj. 1/9/44. ret. K.D.G. (Hon. Lt.-Col.) 26/7/48.

CROSSLEY, Charles. Born 19/4/05. Comsd. 16/5/43. Maj. (Qr.-Mr.) 6/9/52. ret. R.A. 1/7/56.

CROSSMAN, Keith Robert, ENG. Born 15/6/29. Comsd. 22/4/50. Maj. 15/6/63. ret. R.E. 1/9/66.

CROSTHWAITE, Denis Frank, *p.s.c.* Born 10/2/10. Comsd. 28/8/30. Maj. 1/7/46. ret. D.L.I. (Hon. Lt.-Col.) 14/5/56.

CROSTHWAITE, Peter, *p.s.c.* Born 28/12/06. Comsd. 3/2/26. Col. 1/1/53. ret. Staff *late* R.A. (Hon. Brig.) 12/4/57.

CROSTHWAITE, Ronald Maitland, *p.s.c.*, G. Born 7/5/23. Comsd. 24/10/42. Maj. 7/5/57. ret. R.A. 24/3/60.

CROTTY, Richard Albert, *M.B.E.* Born 5/8/08. Comsd. 10/9/51 (7/4/52). Maj. (Qr.-Mr.) 13/11/59. ret. R.A. 10/1/62.

CROUCH, Francis Harry Anson, *p.s.c.* Born 20/7/19. Comsd. 1/7/39. Maj. 1/7/52. ret. R. Sussex 14/3/61.

CROUCHER, Albert Richard, *M.B.E.* Born 13/5/09. Comsd. 28/11/42. Maj. (Qr.-Mr.) 3/7/54. ret. S.C.L.I. 27/8/62.

CROUCHER, Daniel Edward, *M.B.E.* Born 20/6/06. Comsd. 1/4/48. Maj. (N.D.) 15/11/56. ret. R.A.D.C. 20/6/61.

CROUCHER, Joseph Maurice. Born 9/11/02. Comsd. 29/8/23. Maj. 29/8/40. ret. R.E. 15/4/52.

CROUCHER, Thomas William, *M.B.E.* Born 6/3/02. Comsd. 12/7/44. Maj. (Qr.-Mr). 25/1/50. ret. R.E.M.E. 30/6/56.

CROUCHMAN, Frank Hubert. Born 15/9/22. Comsd. 4/2/43. Maj. (S.S.C.) 14/11/61. ret. R. Anglian (Hon. Maj.) 9/1/69.

CROW, Charles. Born 28/12/11. Comsd. 1/11/42. Maj. (N.M.) 1/11/54. ret. R.A.M.C. 28/12/61.

CROW, Nigel Douglas Langdale. Born 1/8/27. Comsd. 21/9/46. Maj. 4/12/61. ret. A. & S.H. 16/12/67.

CROW, Stanley Hastings. Born 27/2/98. Comsd. 7/4/16. Maj. 1/8/38. ret. King's Own R. (Hon. Lt.-Col.) 29/5/47.

CROW, William Paul, *O.B.E., A.M.B.I.M., p.s.c., p.t.s.c.* Born 1/6/10. Comsd. 1/6/33 (1/9/33). Col. 15/3/58. ret. Staff *late* Inf. 24/9/64.

CROWCROFT, Harry. Born 30/5/03. Comsd. 27/4/40. Maj. (Qr.-Mr.) 27/1/50. ret. R.A.S.C. 30/5/58.

CROWDER, Herbert Arthur. Born 3/3/02. Comsd. 12/12/43. Maj. (Qr.-Mr.) 22/3/49. ret. R.A.S.C. 1/8/56.

CROWDER, William Edward, *M.V.O., s.q.* Born 20/7/20. Comsd. 21/12/40. Lt.-Col. 27/9/64. ret. I.G. 1/12/67.

CROWDY, Rupert Crowdy, *O.B.E., p.s.c.* Born 12/3/10. Comsd. 12/3/31 (28/1/32). Brig. 3/7/59. ret. Staff *late* R.A.S.C. 20/5/63.

CROWE, Dennis Marston, *M.C.* Born 21/5/93. Comsd. 4/8/15 (19/11/16). Capt. (*Res. of Off.*) 1/4/21 (4/4/35). Capt. 1/7/24. *Brev. Maj.* (*Res. of Off.*) 1/9/39. ret. Bedfn. & Herts. R. 4/4/35.

CROWE, John Patrick, *y°.* Born 19/5/01. Comsd. 22/12/21. Col. 15/11/49. ret. Staff *late* R.A. (Hon. Brig.) 24/6/52.

CROWE, William John. Born 8/12/03. Comsd. 8/12/26°° (1/9/27). Maj. 8/12/41. ret. R.A.S.C. (Hon. Lt.-Col.) 8/12/49.

CROWHURST, Michael John Chater. Born 13/8/27. Comsd. 20/10/46. Maj. 13/8/61. ret. R.A. 25/6/62.

CROWLEY, Cyril. Born 1/3/13. Comsd. 31/5/54. Maj. (N.M.) 21/11/62. ret. R.A.M.C. 1/5/67.

CROWSLEY, Frank. Born 24/3/88. Comsd. 17/6/15. Capt. (*Res. of Off.*) 26/4/22 (20/2/26). Capt. 7/3/23. ret. Green Howards 20/2/26.

CROXALL, Terence Frederick, *B.Sc.(Eng.), v., p.t.s.c.* Born 5/8/22. Comsd. 5/4/42. Maj. 5/8/58. ret. R.E. 21/2/63.

CROXTON, Michael John. Born 28/9/21. Comsd. 11/11/14. Maj. 28/9/55 (20/10/56). ret. R.A. 29/10/60.

CROYDON, George, *O.B.E.* Born 30/4/79. Comsd. 12/12/15. Maj. (*Res. of Off.*) 7/9/23 (30/4/25). Maj. (*Army*) 30/4/25. ret. R.A. 30/4/25.

CROZIER, Francis George, *M.B.E.* Born 28/4/01. Comsd. 14/7/21. Capt. 28/8/35. *Brev. Maj.* (*Res. of Off.*) 11/6/40. ret. The Buffs 3/10/37.

CROZIER, Henry Brice Dermet, *D.S.O.* Born 27/9/12. Comsd. 23/2/40. Lt.-Col. 31/12/55. ret. Manch. (Emp. List 1) 12/6/59.

CRUDDAS, Ralph Cyril, *C.B., D.S.O.* ■. Born 26/8/00. Comsd. 17/12/19. Maj.-Gen. 29/10/52. ret. Staff *late* Inf. 6/1/55.

CRUDEN, Ian George Fraser. Born 21/2/11. Comsd. 28/1/32. Maj. 1/7/46. ret. R.S.F. 15/12/56.

CRUICKSHANK, Arthur James Etty, *M.C.*, Lm. Born 2/6/18. Comsd. 22/6/40. Maj. 15/8/53. ret. R.A.O.C. 2/3/60.

CRUICKSHANK, Malcolm Lindsay, *M.C., p.s.c.* Born 20/12/20. Comsd. 22/10/39. Maj. 22/10/52. ret. 2 G.R. 17/1/58.

CRUICKSHANK, Malise Patrick David. Born 1/2/14. Comsd. 30/8/33. Maj. 30/8/48. ret. 10 H. 11/5/61.

CRUM, John Alexander Stewart, *O.B.E., p.s.c.* Born 23/2/03. Comsd. 29/8/23. Brig. 1/7/52. ret. Staff *late* R.A. 29/9/55.

CRUMP, George Harry Gordon, *tt.* Born 3/10/20. Comsd. 25/10/41. Maj. 3/10/54 (15/10/54). ret. R.A. 17/4/67.

CRUMPLIN, William Charles Digby, *p.s.c.* Born 31/1/21. Comsd. 31/12/39. Lt.-Col. 31/12/66. ret. Queens 31/3/68.

CRUNDEN, Charles Raymond. Born 3/8/04. Comsd. 16/6/49. Maj. (E.M.A.E.) 2/7/56. ret. R.E.M.E. 3/8/58.

CRUTCHFIELD, Phillip Leslie, *p.s.c.* Born 19/8/19. Comsd. 11/2/40. Maj. 19/8/53. ret. Mx. 11/8/64.

CRUTTWELL, John Richard. Born 26/3/17. Comsd. 2/7/39. Maj. 28/2/56. ret. R. Tks. 1/6/58.

Digitized by Google

CRYER, Frederick Maurice, *M.I.Mech.E.* Born 3/9/18. Comsd. 2/8/41. Maj. 6/1/54. ret. R.E.M.E. (Hon. Lt.-Col.) 16/10/63.

CUBBIN, Stanley. Born 27/8/16. Comsd. 27/10/52. Maj. (E.O.) 23/6/65. ret. R.A.E.C. 1/9/68.

CUBBON, John Hamilton, *C.B., C.B.E.,* p.s.c. Born 15/3/11. Comsd. 27/8/31. Maj.-Gen. 16/3/60. ret. Staff *late* Inf. 12/7/65.

CUBITT, Alan Blakiston. Born 24/2/03. Comsd. 30/8/23. Maj. 30/8/40. ret. R. Norfolk. 28/3/53.

CUBITT, Denzil Yonge. Born 30/11/00. Comsd. 24/12/20. Lt.-Col. (Staff Paym. 1st Class) 16/9/52. ret. R.A.P.C. 30/11/57.

CUBITT, Frederick Maurice, *M.B.E., p.s.c.* Born 12/7/19. Comsd. 1/7/39. Lt.-Col. 18/10/59. ret. R.A.S.C. 29/11/62.

CUBITT, Willoughby Frank, *O.B.E.,* j.s.s.c., *p.s.c.* Born 16/4/16. Comsd. 30/1/36. Col. 28/3/59 (15/6/59). ret. Staff *late* R.A. 31/10/62.

CUDDON, Philip, *C.B.E., M.C.* s s. Born 14/3/97. Comsd. 14/3/16 (24/6/16). Lt.-Col. 24/4/45. ret. Loyals (Hon. Brig.) 12/1/52.

CUFF, Brian, *C.B., C.B.E., p.s.c.* Born 29/1/89. Comsd. 11/12/09. Col. 1/1/37 (29/9/38). ret. Staff *late* Inf. (Hon. Maj.-Gen.) 11/9/45.

CUFF, Denis Edward, *M.B.E.* Born 6/3/18. Comsd. 23/3/40. . 1Maj6/3/53. ret. R.A.S.C. 7/5/61.

CUFFE, William Joseph, *B.E.M.* Born 30/6/06. Comsd. 5/5/41. Maj. (Tfc. Offr.) 5/5/53. ret. R. Sigs. 24/8/61.

CULL, George William. Born 20/11/10. Comsd. 7/11/45. Maj. (Qr.-Mr.) 1/11/56. ret. R.E. 20/11/63.

CULLEN, Frederick John, *O.B.E.* Born 27/8/03. Comsd. 24/1/40. Maj. 27/8/43 (30/1/46). ret. R.A. (Hon. Lt.-Col.) 1/4/52.

CULLEN, Iain Wreford, s. Born 2/9/15. Comsd. 30/11/40. Maj. 2/9/51. ret. R.A.S.C. 28/9/60.

CULLEN, Martin. Born 10/11/11. Comsd. 10/3/43. Maj. (Qr.-Mr.) 30/9/54. ret. R. Sigs. 13/9/58.

CULLEN, Quintin Craig, *p.f.c.* Born 23/7/31. Comsd. 14/4/51. Maj. 23/7/65. ret. R.A.P.C. 24/10/68.

CULLUM, Henry. Born 1/8/10. Comsd. 20/12/49 (4/4/52). Capt. (Qr.-Mr.) 14/5/54. ret. R.A.O.C. 1/2/58.

CULVER, Bernard Francis Joseph. Born 11/2/12. Comsd. 11/2/35** (21/1/36). Maj. 11/2/48. ret. Cheshire 30/3/57.

CUMBERLEGE, Charles Richard Thomas. Born 19/11/03. Comsd. 30/8/23. Lt.-Col. 18/2/47. ret. D.W.R. (Hon. Col.) 23/11/54.

CUMING, Robert Hugh, *M.B.E., p.s.c.* Born 19/12/19. Comsd. 17/8/40. Maj. 19/12/53. ret. Scots Greys (Hon. Lt.-Col.) 5/2/63.

CUMMINS, Andrew Joseph Edward. Born 2/3/14. Comsd. 23/8/44. Maj. 2/3/51. ret. R.A.E.C. 30/3/60.

CUMMINS, George Joseph Pearce. Born 25/1/18. Comsd. 24/8/39. Maj. 24/8/52. ret. R.A. 12/5/59.

CUMMINS, Maurice Lyle, *p.s.c.* Born 4/3/10. Comsd. 30/1/30. Lt.-Col. 15/11/50. ret. R.U.R. (Emp. List 1) (Hon. Col.) 16/11/57.

CUNARD, Guy Alick. Born 2/9/11. Comsd. 10/6/33. Maj. 1/7/46. ret. 4th/7th D.G. 21/11/49.

CUNDY-COOPER, Aubrey Stephan. Born 16/11/18. Comsd. 21/1/39. Capt. 1/7/46. ret. R. Innisk. Fus. 19/2/49.

CUNLIFFE, Richard, *M.B.E., p.s.c.* Born 21/2/14. Comsd. 21/2/35. Lt.-Col. 28/7/56. ret. R.A. 23/3/58.

CUNLIFFE-CAVE, Robert John, j.s.s.c.(FR), *p.s.c.* Born 15/11/11. Comsd. 27/8/31. Maj. 1/7/46. ret. R.S.F. (Hon. Lt.-Col.) 28/2/58.

CUNNINGHAM, *Sir* **Alan Gordon,** *G.C.M.G., K.C.B. D.S.O., M.C., LL.D., t.d.c., p.s.c* Born 1/5/87. Comsd. 20/12/06. Gen. 30/10/45. Ret. Staff 30/10/46.

CUNNINGHAM, Dennis Harold. Born 14/10/26. Comsd. 4/8/51. Capt. 28/4/54 (7/9/55). ret. R.A.O.C. 29/8/58.

CUNNINGHAM, Frederick Montgomery, *p.s.c.* Born 25/8/10. Comsd. 29/1/31. Lt.-Col. 9/8/54. ret. R. Innisks (Emp. List 1) 27/9/58.

CUNNINGHAM, Geoffrey Percy, *p.s.c.* Born 18/10/07. Comsd. 1/9/27. Lt.-Col. 21/12/49. ret. R.A. 1/12/54.

CUNNINGHAM, Ian Donald. Born 19/5/17. Comsd. 4/1/42. Maj. 19/5/53. ret. R.A.O.C. (Hon. Lt.-Col.) 13/4/59.

CUNNINGHAM, James Alfred. Born 7/2/93. Comsd. 29/6/29. Maj. (Surveyor of Wks.) 29/6/41. ret. R.E. (Hon. Lt.-Col.) 21/6/49.

CUNNINGHAM, James Grossley, *M.C.* Born 6/8/93. Comsd. 12/8/14. Col. 19/2/44 (30/6/44). ret. Staff *late* Inf. (Hon. Brig.) 22/3/47).

CUNNINGHAM, Kathleen Irene. Born 4/4/15. Comsd. 4/4/40 (1/2/49). Maj. 4/4/51. ret. W.R.A.C. 13/7/67.

CUNNINGHAM, Percy Seymour Glencairn. Born 10/5/12. Comsd. 28/1/32. Lt. 28/1/35. *h.p. late* R. Surrey R. 16/1/40. ret. 24/7/40.

CUNNINGHAM, Ronald William Barclay, *p.s.c.* Born 8/5/19. Comsd. 1/7/39. Maj. 1/7/52. ret. R.S. 20/7/68.

CUNNINGHAM, St. Clair Usher, *M.C.* Born 4/6/92. Comsd. 15/5/15. Lt. 1/7/17. ret. R.A. 1/4/27.

CUNNINGHAM, William Edward. Born 16/8/31. Comsd. 8/2/52. Maj. 8/2/65. ret. R.A. 1/4/68.

CUNNINGHAM-BURLEY, Theodor, s.o.w.c., *p.s.c.* Born 14/9/18. Comsd. 5/1/43. Lt.-Col 21/4/62. ret. R. Signals 16/9/68.

CUNNINGTON, William Edward, *M.B.E., M.A.,* v., *M.I.Mech.E., A.M.B.I.M., p.s.c.* Born 31/7/12. Comsd. 31/7/35** (20/9/37). Col. 31/3/62. ret. Staff *late* R.E.M.E. 31/7/67.

CUNYNGHAME, David Hardinge. Born 25/4/97. Comsd. 23/12/14. Maj. 1/4/31. *h.p. late* R. Signals 20/11/36. ret. 1/8/39.

CUPPAGE, Desmond George Burke, *M.B.E.,* j.s.s.c., *p.s.c.* Born 15/2/12. Comsd. 28/1/32. Lt.-Col. 1/3/54. ret. W. Yorks (Emp. List 1) (Hon Col.) 16/8/56.

CURLING, John Douglas Forsyth, *O.B.E., p.s.c.* Born 15/10/12. Comsd. 1/9/32. Lt.-Col. 1/4/53. ret. 7 G.R.(Hon. Col.) 15/10/60.

Digitized by Google

GURME, Desmond Charles, *C.B.E., i.d.c., p.s.c.* Born 6/6/08. Comsd. 2/2/28. Brig. 24/5/58. ret. Staff *late* R.A. 15/2/62.

GURNOE, Ronald Basil Teague. Born 23/7/16. Comsd. 27/1/39. Maj. 27/1/52. ret. D.C.L.I. 3/10/58.

GURNOW, Michael Ivor Colquhoun, *p.s.c.* Born 17/9/21. Comsd. 10/5/41. Maj. 17/9/55. ret. R.A.O.C. 2/4/60.

GURRAN, Edward Joseph, *C.B.E., M.B.* Born 18/2/06. Comsd. 23/10/39. Brig. 14/1/60. ret. Staff *late* R.A.M.C. 1/1/63.

GURRENT, William Kerr, *M.C.* Born 30/8/09. Comsd. 23/9/40. Maj. (Qr.-Mr.) 16/5/62. ret. R.A. 30/8/62.

GURREY, Henry Percival, *C.B.E., p.s.c.* Born 30/1/86. Comsd. 5/8/05. Col. 22/3/32 (22/3/33). Hon. Brig. 21/12/44. ret. Staff *late* Inf. 30/1/41.

GURRIE, Duncan. Born 25/6/21. Comsd. 1/1/64. Maj. (Qr.-Mr.) 27/1/66. ret. A.C.C. 4/12/68.

GURRIE, Frank Cyril, i.m. Born 25/4/17. Comsd. 21/12/40. Maj. 25/4/53. ret. R.A.O.C. 31/1/58.

GURRIE, John Harry Cavendish, *p.s.c.* Born 30/8/01. Comsd. 23/12/21. Maj. 23/12/38. ret. D.C.L.I. (Hon. Lt.-Col.) 1/10/48.

GURRY, Gerald Anthony. Born13/12/27. Comsd. 15/7/48. Capt. 15/7/54. ret. R .A. 19/12/60.

GURRY, Leslie Cecil. Born 30/5/12. Comsd. 20/11/40. Maj. 30/5/50. ret. A.C.C. 30/5/67.

GURRY, Roger Montague Saville. Born 10/7/04. Comsd. 27/8/24. Maj. 27/8/41. ret. Devon R. (Hon. Lt.-Col.) 15/2/48.

GURTIES, Reginald Arthur, *p.s.c.* Born 23/12/98. Comsd. 28/9/17. Maj. 1/8/38. ret. R.A. (Hon. Lt.-Col.) 3/11/48.

GURTIS, Arthur. Born 1/10/14. Comsd. 6/12/41. Maj. (Qr.-Mr.) 4/10/54. ret. R.A.S.C. 18/2/64.

GURTIS, Arthur Charles. Born 3/11/99. Comsd. 16/7/19. Maj. 1/8/38. ret. R. Fus. (Hon. Lt.-Col.) 1/4/47.

GURTIS, Arthur Derek Edward, *M.C., M.A.,* w., *p.s.c.* Born 7/12/17. Comsd. 26/8/37. Lt.-Col. 2/10/58. ret. R.E. 26/3/63.

GURTIS, Francis Cockburn, *C.B.E., M.A.,* w. *M.I.E.E., p.s.c.* Born 2/5/98. Comsd. 6/6/17. Brig. 1/12/48. ret. Staff *late* R. Sigs. 31/8/51.

GURTIS, James, *M.B.E.* Born 24/8/09. Comsd. 28/11/42. Maj. (Qr.-Mr.) 27/10/53. (G.E.) 1/8/61. ret. R.E. 24/8/62.

GURTIS, John Harry Peter, *M.C.,* s.o.w.c., *p.s.c.* Born 7/1/20. Comsd. 3/7/39. Brig. 31/12/66. ret. *late* Inf. 31/3/68.

GURTIS, Lesley, *M.C., s.q.* Born 10/10/18. Comsd. 11/7/42. Maj. 13/10/52. ret. 4/7 D.G. (Hon. Lt.-Col.) 10/10/63.

GURTOIS, John Ralph Willoughby, *M.C.* Born 19/5/97. Comsd. 22/4/15. Lt.-Col. 15/6/42. ret. R.A. 28/7/44.

CUSACK, Charles Marcus. Born 28/10/12. Comsd. 7/10/42. Maj. 11/9/54. ret. R.P.C. 28/10/67.

CUSTANCE, Edward Cecil Neville, *D.S.O.* Born 9/12/94. Comsd. 11/11/14. Col. 6/11/43 (31/12/43). ret. Staff *late* R.A.C. (Hon Brig.) 17/2/47.

CUSTANCE, Studley Neville. Born 22/4/87. Comsd. 20/12/06. Maj. 13/6/17. ret. R.A. 1/1/27.

CUTBILL, Arthur Mleville, *M.C.* Born 4/10/84. Comsd. 3/12/04. Col. 4/6/36 (4/6/37). ret. Staff *late* Inf. 13/7/44.

CUTBUSH, Herbert James, *M.B.E.* Born 8/1/19. Comsd. 25/8/41. Maj. 3/2/54. ret. R.P.C. 25/6/68.

CUTFORTH, *Sir* **Lancelot Eric,** *K.B.E., C.B., F.B.I.M., o.* Born 14/8/99. Comsd. 20/9/18. Maj.-Gen. 25/5/51. ret. Staff 20/5/58.

CUTHBERT, Cuthbert Rees, *M.C.* Born 6/2/92. Comsd. 26/4/16 (18/12/17). Capt. 19/2/29. *Brev. Maj.* (*Res. of Off.*) 1/9/39. Hon. Lt.-Col. 26/12/44. ret. R.A. 14/1/33.

CUTHBERT, Edmund Sheppard. Born 3/4/92. Comsd. 23/4/15 (1/1/17). Col. 22/5/44 (28/11/45). ret. Staff *late* R.A.M.C. 24/2/47.

CUTHBERT, Harold, *p.f.c.* Born 19/11/14. Comsd. 25/9/43. Lt.-Col. & Staff Paym. 1st Class 1/6/57. ret. R.A.P.C. 13/4/64.

CUTLER, Roy Victor, *M.B.E., M.C.* Born 31/10/92. Comsd. 5/2/21 (15/2/22). Lt.-Col. 17/2/39. ret. R.E. (Hon. Brig.) 3/6/47.

CUTTING, Leslie Norman, *p.s.c.* Born 18/8/18. Comsd. 1/4/44. Maj. 9/6/53. ret. R.E. 29/8/59.

D

DA COSTA, Alexander Gordon Harry, *M.I.Mech.E., A.M.B.I.M., p.s.c.,* ee. Born 16/9/25. Comsd. 6/4/46. Lt.-Col. 31/12/66. ret. R.E.M.E. 16/11/67.

DAORE, John Stead, *p.s.c.* Born 27/7/11. Comsd. 24/8/39. Maj. 27/7/47. ret. R.A. (Hon. Lt.-Col.) 1/9/59.

DADSON, Graham Thornton. Born 31/3/10. Comsd. 31/3/31. Maj. 1/7/46. ret. Devon 20/9/56.

DADSWELL, Harry Verdun, *M.B.E.* Born 22/3/16. Comsd. 26/4/56. Maj. (Qr.-Mr.) 24/1/65 ret. 2 G.R. 23/6/67.

DAFFORN, Hargrave John, *M.C., M.A.,* G. Born 3/7/17. Comsd. 26/8/37 (28/1/39). Maj. 26/8/50. ret. R.A. 30/4/60.

DAGG, Sidney John, *M.B.E., B.A.,* v., *p.s.c., p.t.s.c.* Born 27/6/11. Comsd. 27/8/31 (4/2/33). Lt.-Col. 21/4/53. ret. R. Sigs. (Emp. List 1) 1/4/58.

DAGLISH, Edward Robert. Born 9/2/00. Comsd. 15/12/19. Maj. 1/8/38. ret. Suffolk R. (Hon. Lt.-Col.) 20/6/48.

DAIN, Charles Stanfield Rutherford, *p.t.s.c.* Born 18/4/21. Comsd. 4/2/40. Maj. 4/2/53. ret. R.A. 9/6/58.

DAINTY, Frederick Leonard, i.m. Born 15/2/13. Comsd. 8/4/46. Lt.-Col. 14/4/55. ret. R.A.O.C. 23/4/59.

DAISH, Kenneth William. Born 3/8/21. Comsd. 8/1/55. Capt. (T.I.G.) 29/11/59. ret. R.A. 19/11/60.

DAKE, John Gerrard. Born 1/1/14. Comsd. 6/9/41. Maj. 23/9/50. ret. R.A. 3/3/58.

Digitized by Google

DALBAHADUR Gurung. Comsd. 15/5/41. Lt. (K.G.O.) 1/1/48. ret. 2nd G.R. Hon. Capt. (K.G.O.) 19/5/51.

DALBAHADUR Gurung, *M.C., D.C.M.* Comsd. Lt. (Q.G.O.) 1/10/52. ret. 6 G.R. 25/8/61.

DALBAHADUR Limbu. Comsd. Lt. (Q.G.O.) 1/1/48. ret. 7 G.R. 1/4/55. (Empld.)

DALBAHADUR Limbu, *M.B.E., I.O.M., M.C.* Comsd. 4/12/43 (1/1/48). Maj. (Q.G.O.) 15/8/51. (Hon. Capt. 25/3/62). ret. 10 G.R. 25/9/62.

DALBAHADUR Limbu. Born 1925. Comsd. 21/1/62. Lt.(Q.G.O.) 21/1/62. ret. 7 G.R. 13/9/66.

DALBAHADUR Rai, *M.B.E., M.C.* Born —/—/—. Comsd. 14/1/46 (1/1/48). Maj. (Q.G.O.) 21/1/62. ret. 7 G.R. Hon. Lt. 17/1/66.

DALBAHADUR Thapa, *M.B.E.* Lt. (Q.G.O.) 1/5/40 (1/1/48). ret. 2 G.R. Hon. Maj. (Q.G.O.) 6/10/52.

DALBAHADUR Thapa. Born 1/1/20. Comsd. 1/4/55. Capt (Q.G.O.) 1/4/61. ret. Gurkha Engrs. 25/7/64.

D'ALBERTANSON, Alan Charles. Born 12/2/28. Comsd. 15/11/47. Capt. 12/2/55 (3/5/56). ret. R.A.S.C. (Hon. Maj.) 27/12/61.

DALBY, Charles, *C.B.E., p.s.c.* Born 22/5/03. Comsd. 22/11/23. Col. 31/12/51. ret. Staff. *late* Inf. 30/6/55.

DALDY, Edward Victor, *p.s.c.* Born 22/1/01. Comsd. 16/7/20. Brig. 1/7/52. ret. Staff *late* R.E. 11/2/54.

DALE, David Kenneth Hay. Born 27/1/27. Comsd. 18/11/45. Capt. 27/1/54. ret. R.A. 15/5/60.

DALE, Gordon Edmund. Born 26/12/23. Comsd. 16/10/43. Capt. 31/3/53 (6/2/54). ret. R.A.S.C. 1/7/61.

DALE, John Stuart Hay. Born 10/11/22. Comsd. 21/2/43. Maj. 10/11/56 ret. R.A. 22/6/59.

DALEY, Frank Patrick. Born 17/3/14. Comsd. 1/1/57 (23/3/57). Capt. (Qr.-Mr.) 8/2/59. ret. R.F. 28/11/64.

DALEY, William Sydney. Born 29/1/96. Comsd. 7/2/39. Maj. (Qr.-Mr.) 6/10/46. ret. R.A.S.C. 18/9/50.

DALGLEISH, Angus Gheyne, *B.A.*, v., C. Born 1/1/19. Comsd. 25/8/38. Maj. 25/8/51. ret. R.E. 1/5/60.

DALLAS, Kathleen Mary. Born 4/6/14. Appt. (Q.A.I.M.N.S.) 16/7/41. Maj. 15/11/53 (23/11/54). ret. Q.A.R.A.N.C. 16/7/67.

D'ALLENGER, Arthur Douglas. Born 10/8/96. Comsd. 4/1/44. Maj. (Asst. Paym. 12/8/47. ret. R.A.P.C. 7/9/50.

DALLIMORE, Arthur Frank William. Born 14/4/04. Comsd. 13/12/42. Lt.-Col. (E. & M.O.) 17/7/55. ret. R.E. 14/4/59.

DALLISON, Ian Francis, TN. Born 12/8/27. Comsd. 15/6/48. Capt. 15/7/54. ret. R.E. 1/2/61.

DALLY, Rodney Maurice, a.t.o. Born 17/12/28. Comsd. 22/12/48. Maj. 22/12/61. ret. R.A.O.C. 1/4/68.

DALMAN Rana. Born 1924. Comsd. 7/8/61. Lt. (Q.G.O.) 7/8/61. ret. G.T.R. 5/11/65.

DALRAHADUR Thapa. Born 1931. Comsd. 10/11/63. Capt. (Q.G.O.) 5/12/67. ret. 6 G.R. 31/8/68.

DALRYMPLE, John Hew, *O.B.E., p.s.c.* Born 6/11/05. Comsd. 29/1/25. Lt.-Col. 9/6/49. ret. D.W.R. 1/2/52.

DALTON, Charles, *M.C.* Born 26/10/88. Comsd. 7/11/14. Maj. (*Res. of Off.*) 21/5/28 (16/5/35). Maj. 26/11/29. ret. K.S.L.I. 16/5/35.

DALTON, Charles Ernest Weir, *O.B.E.* Born 25/4/10. Comsd. 25/4/33** (1/9/36). Lt.-Col. 1/4/52. ret. R.E.M.E. 3/12/56.

DALTON, *Sir* **Charles James George,** *K.T., C.B., C.B.E., p.s.c.* Born 28/2/02. Comsd. 22/12/21. Maj.-Gen. 11/1/54. ret. Staff 3/9/57.

DALTON, John Cecil D'Arcy, *C.B., C.B.E., D.L., n.d.c., p.s.c.* Born 2/3/07. Comsd. 30/8/26. Maj.-Gen. 27/4/58. ret. Staff *late* R.A. 26/7/62.

DALY, Brendan Joseph, *M.C.* ■. Born 20/3/04. Comsd. 20/9/24 (29/1/27). Maj. 30/9/41. *h.p.* 22/12/48. ret. R.E. (Hon. Lt.-Col.) 15/3/49.

DALY, Dermot Ralph. Born 4/8/08. Comsd. 31/1/30. Maj. 1/7/46. *h.p.* 18/1/48. ret. S. G'ds. 30/3/49.

DALY, Gerald Francis Kirkpatrick, *B.A.*, w., *p.s.c.* Born 21/11/16. Comsd. 27/8/36. Lt.-Col. 1/9/57. ret. R.E. 16/4/60.

DALY, Martin Arthur Kirkpatrick, *p.t.s.c.*, G. Born 6/5/20. Comsd. 9/12/39. Maj. 9/12/52. ret. R.A. 27/4/61.

DALY, Mary Kate. Born 18/10/04. Appt. (Q.A.I.M.N.S.) 19/9/39. Maj. 19/9/51. ret. Q.A.R.A.N.C. 18/11/59.

DALY, Patrick Dunsandle, *D.S.O., M.B.E.*, j.s.s.c., *p.s.c.* Born 22/11/12. Comsd. 1/9/32. Lt.-Col. 9/1/54. ret. D.C.L.I. 1/1/58.

DALY, Victor Alexander Henry, *O.B.E., M.C., p.s.c. p.s.c.(n).* Born 28/12/89. Comsd. 28/5/10. Maj. (*Brev.*) 3/6/17. Maj. (*Res. of Off.*) 30/1/25 (28/3/38). Maj. 11/5/29. *Brev. Lt.-Col.* 1/1/37. Hon. Col. 6/4/45. ret. W. York R. 28/3/38.

DALZELL, John Lawrence. Born 2/10/05. Comsd. 3/9/32. Lt.-Col. (Vety.) 1/3/50. ret. L.G. 15/11/54.

DALZIEL, Ewen Glendinning, *M.C., M.B.* Born 6/12/98. Comsd. 30/1/24. Lt.-Col. 12/12/44. ret. R.A.M.C. 27/2/52.

DALZIEL, Lew Alexander Gascoyne. Born 7/2/96. Comsd. 1/10/14. Maj. 6/12/34. Hon. Col. 7/2/46. ret. R.S. Fus. 15/10/38.

DAMANT, John Lewis, *tt.* Born 13/4/30. Comsd 22/7/50. Maj. 22/7/63. ret. Q.O.H. 30/7/68.

DAMARBAHADUR Gurung. Comsd. Lt. (Q.G.O.) 3/12/50. ret. 6 G.R. 14/6/57.

DAMARBAHADUR Gurung, *M.C.* Born -/-/-. Comsd. 3/5/60. Capt. (Q.G.O.) 6/10/63. ret. 6 G.R. 8/8/68.

DAMARSING Gurung. Born 1926. Comsd. 2/8/60. Capt. (Q.G.O.) 10/11/63. ret. 6 G.R. 25/8/66.

DAMARSING Rana. Born 1921. Comsd. Lt. (Q.G.O.) 28/6/57. ret. 2 G.R. 21/1/63.

DAMBAHADUR Pun. Born 1920. Comsd. 14/10/55. Capt. (Q.G.O.) 11/1/61. ret. 2 G.R. 27/1/64.

Digitized by Google

DAMBERBAHADUR Tamang. Born 1925. Comsd. 2/4/62. Lt. (Q.G.O.) 2/4/62. ret. 10 G.R. 3/3/64.

DAMBERSING Limbu. Born 1931. Comsd. 8/9/65. Lt. (Q.G.O.) 8/9/65. ret. 10 G.R. 4/9/68.

DAMMERS, Robert William. Born 18/9/86. Comsd. 29/8/06. Capt. 21/1/15. *h.p. late* Foresters 1/4/21. ret. 17/6/22.

DANAHY, William Thomas, *M.C.* Born 11/3/88. Comsd. 22/9/16. Lt. 21/3/17. ret. Gloster R. 9/7/21.

DANBAHADUR Rai. Born 1924. Comsd. 30/6/59. Lt. (Q.G.O.) 30/6/59. ret. 7 G.R. 26/11/65.

DANBAHADUR Rana. Born 1923. Comsd. 30/6/59. Lt. (Q.G.O.) 30/6/59. ret. 6 G.R. 31/12/64.

DANBY, Cecil Charles, *O.B.E.* Born 27/7/04. Comsd. 3/9/25. Lt.-Col. 25/3/46. ret. R. Sigs. (Hon. Col.) 15/8/53.

DANBY, Gerald Arthur Clement, *M.B.E., p.s.c.* Born 5/6/18. Comsd. 25/8/38. Lt.-Col. 1/2/60. 2 E. Anglian ret. 10/9/62.

DANBY, William. Born 2/11/09. Comsd. 10/9/51 (2/5/52). Capt. (T.I.G.) 28/7/54. ret. R.A. 1/8/58.

DANCE, Kenneth Dixon. Born 23/12/22. Comsd. 22/11/42. Maj. 23/12/56. ret. R.A. 9/6/58.

DANE, Norman Sandby. Born 24/1/19. Comsd. 19/11/39. Maj. 24/1/53. ret. R. Innisks. 17/6/58.

DANGERFIELD, Anthony Hunter, *O.B.E.*, j.s.s.c., *p.s.c.* Born 27/5/10. Comsd. 30/1/30 (19/9/31). Col. 11/8/55. ret. Staff *late* Inf. 18/9/58.

DANGERFIELD, Edward Paul, G. Born 16/12/98. Comsd. 28/9/17. Col. 1/10/46 (23/10/46). ret. Staff *late* R.A. (Hon. Brig.) 19/9/53.

DANIEL, Frank John. Born 22/3/08. Comsd. 19/9/51 (16/5/52). Maj. (Qr.-Mr.) 28/8/59. ret. R.E. 22/3/61.

DANIEL, Herbert William, *M.C.* Born 7/3/93. Comsd. 20/12/17 (15/12/20). Maj. 1/8/38. ret R. Fus. 3/2/47.

DANIEL, Hugh Cecil, *p.s.c.* Born 25/6/12. Comsd. 28/1/32. Maj. 1/7/46. ret. R. Sigs. 8/4/58.

DANIEL, Thomas Wilder, *M.B.E., p.s.c.* Born 9/1/13. Comsd. 26/6/34 (26/6/35). Maj. 1/7/47. ret. R.A. 1/3/58.

DANIEL, William Roy. Born 16/8/10. Comsd. 16/5/42. Maj. 16/8/48. ret. A.C.C. 8/7/59.

DANIELL, Alastair Neil. Born 17/12/10. Comsd. 10/8/40. Maj. (E. & M.O.) 10/8/52. ret. R.E. 14/10/60.

DANIELL, Averell John, *C.B.E., D.S.O., p.s.c.* Born 19/6/03. Comsd. 29/8/23. Brig. 1/7/52. ret. Staff *late* R.A. 1/10/55.

DANIELL, John Ninian Averell. Born 11/12/14. Comsd. 31/1/35. Lt. 31/1/38. *h.p. late* R.A. 2/1/40. ret. 10/6/40.

DANIELL, Kenneth Francis, *C.B.E., B.A.*, w., j.s.s.c., *p.s.c., f.s.c.(US).* Born 22/10/10. Comsd. 28/8/30. Brig. 2/4/60. ret. Staff *late* R.E. 3/11/63.

DANIELL, Robert Broniston Thesiger, *D.S.O.* ■ Born 15/10/01. Comsd. 22/12/21. Col. 8/10/49. ret. Staff *late* R.A. (Hon. Brig.) 8/6/51. (*Gentleman-at-Arms*).

DANIELL, Roger Tweedale Staines, *pi, t.* Born 18/11/25. Comsd. 23/11/44. Maj. 18/11/59. ret. R.C.T. 18/5/68.

DANIELS, David Arthur. Born 23/8/20. Comsd. 2/3/40. Maj. 2/3/53 (1/12/53). ret. R. Tks. 27/10/60.

DANIELS, Henry Charles. Born 19/6/09. Comsd. 20/4/40. Maj. (Qr.-Mr.) 26/3/52 (10/12/52). (G.E.) 1/8/61. ret. R.E. (Hon. Lt.-Col.) 19/6/62.

DANIELS, Herbert Noel, *D.S.O.* Born 19/12/15. Comsd. 30/1/36. Maj. 30/1/49. ret. R. Leicesters 18/2/58.

DANIELS, *Rev.* **Phillip William,** *M.A.* Born 14/12/11. Comsd. 9/10/46. 2nd Class 9/2/59. ret. R.A.Ch.D. 1/4/66.

DANIELS, Richard Thomas. Born 5/11/96. Comsd. 3/2/41. Maj. (Qr.-Mr.) 10/11/47. ret. R.E. 29/12/52.

DANIELS, Walter. Born 19/9/12. Comsd. 4/6/41. Lt.-Col. 31/12/56. ret. R.E. 8/2/58.

DANIELLS, John Lionel Wyatt. Born 31/3/18. Comsd. 9/5/43. Lt.-Col. 1/12/60. ret. R.E. 24/3/63.

DANN, Bertie. Born 13/4/82. Comsd. 22/3/11. Capt. 1/7/17. *h.p. late* R.A. 19/7/22. ret. 16/5/23.

DANN, Michael Percy, *pi.* Born 15/3/28. Comsd. 3/7/49. Capt. 15/3/55. ret. R.A.S.C. 31/5/60.

DANN, Sydney William Henry. Born 18/12/97. Comsd. 21/12/17. Lt. 21/6/19. *h.p. late* Wilts. R. 23/12/19. ret. 9/3/20.

DANSIE, Wilfred Ernest Brandon, *O.B.E.*, j.s.s.c., i.m. Born 20/6/15. Comsd. 4/10/39. Col. 7/1/59. ret. R.A.O.C. 9/10/62.

DANTER, John Trevor. Born 30/7/20. Comsd. 30/7/53. Maj. 30/7/64. ret. Staffords 1/7/68.

d'APICE, John Anthony Charles, *O.B.E., p.s.c.* Born 25/7/06. Comsd. 30/8/26. Col. 8/12/52. ret. Staff *late* R.A. (Hon. Brig.) 15/8/60.

d'APICE, Richard Henry Joseph, a.t.o. Born 3/4/20. Comsd. 22/10/39. Maj. 22/10/52. ret. R.A.O.C. 5/12/59.

DARBY, Cyril George, *M.C.* Born 16/10/97. Comsd. 23/11/16. Capt. 23/11/29. ret. R.A. 1/4/32.

DARBYSHIRE, Ian Nance, *M.B.E., p.s.c.* Born 16/6/18. Comsd. 13/3/43. Lt.-Col. 15/5/60. ret. R.A.M.C. 16/9/68.

D'ARCY, Laurence Victor Augustus, *M.I.Mech.E.* Born 11/10/11. Comsd. 27/8/33. Lt.-Col. 1/4/53. ret. R.E.M.E. 1/10/58.

D'ARCY, Michael Charles Norman, j.s.s.c., *p.s.c.* Born 26/6/22. Comsd. 4/10/41. Maj. 26/6/56. ret. R.A. 2/7/65.

DARE, William Reginald. Born 10/9/84. Comsd. 16/2/17. Lt. 16/8/18. ret. R.A. 10/8/20.

DARKER, William Harry. Born 9/9/19. Comsd. 24/7/43. Capt. 15/2/48. ret. R.A.S.C. 17/6/52.

DARKES, Marshall, *M.B.E.* Born 18/2/02. Comsd. 17/3/45. Maj. (Qr.-Mr.) 26/9/49. ret. King's Own 5/3/54.

DARLEY, Christopher Sean Tudor. Born 10/3/38. Comsd. 2/2/57. Capt. 10/3/65. ret. Q.R.I.H. 13/1/68.

Digitized by Google

DARLEY, Denis George Faren. Born 3/3/93. Comsd. 4/9/12. Lt.-Col. 28/5/32. *h.p. late* 4th/7th D.G. 28/5/36. ret. 28/11/36.

DARLING, Douglas Lyall, *C.B., D.S.O., M.C., i.d.c., p.s.c.* Born 3/10/14. Comsd. 30/8/34. Maj. Gen. 30/11/63. ret. Staff *late* Inf. 18/5/68.

DARLING, Leonard David, *M.B.E.* Born 2/7/09. Comsd. 19/3/45. Lt.-Col. (Qr.-Mr.) 26/10/61. ret. R.A.S.C. 2/7/64.

DARLING, Thomas Holliott Maxwell. Born 25/1/05. Comsd. 3/9/25. Maj. 3/9/42. ret. R.A. 18/12/48.

DARLINGTON, Henry John, *O.B.E., D.L.,* j.s.s.c., *p.s.c.* Born 18/4/12. Comsd. 18/4/35** (31/8/35). Col. 18/12/58. ret. Staff *late* Inf. 18/11/63.

DARLINGTON, John Anthony Basil, j.s.s.c.(US), *p.s.c.* Born 28/5/19. Comsd. 26/1/39. Lt.-Col. 15/1/64. ret. R.E. 1/6/66.

DARLOW, Eric William Townsend, *O.B.E., M.A., p.s.c.* Born 8/5/16. Comsd. 23/3/40. Brig. 15/4/64. ret. Staff *late* R.A.S.C. 29/10/67.

DART, William George. Born 20/10/04. Comsd. 11/7/42. Maj. (Qr.-Mr.) 14/12/51. ret. R.A. 20/10/59.

DARWALL, Gordon Nantes Mansel. Born 8/3/16. Comsd. 30/1/36. Maj. 30/1/49. ret. R. Lincolns 1/4/57.

DASENT, Edward John Hastings. Born 29/1/32. Comsd. 1/8/52. Maj. 1/8/65. ret. D.W.R. 24/10/68.

DASHWOOD, John Horace Cassels, *B.A.,* x., *M.I.Mech.E., pe.* Born 21/5/13. Comsd. 1/2/34 (31/8/35). Maj. 2/9/47. ret. R.A.S.C. 8/6/59.

DAUBENY, William Giles. Born 19/3/08. Comsd. 30/8/28. Lt.-Col. 15/3/51. ret. R. Sigs. 17/4/56.

D'AUBUZ, Sylvain Claude, *p.s.c.* Born 8/7/98. Comsd. 26/8/16. Col. 28/12/47 (31/12/47). ret. Staff *late* R.A. (Hon. Brig.) 18/7/50.

DAUGHTRY, Geoffrey William, *B.A.,* w., *p.s.c.* Born 30/4/28. Comsd. 21/10/48. Maj. 21/10/61. ret. R.E. 31/3/68.

DAUKES, Herbert Whitfield, *M.C.R.S., L.R.C.P.* Born 21/4/03. Comsd. 27/7/28. Lt.-Col. 8/3/46. ret. R.A.M.C. (Hon. Col.) 22/4/49.

DAUNCEY, Gerald, *M.C., p.s.c.* Born 12/2/12. Comsd. 22/2/41. Lt.-Col. 31/1/56. ret. S.W.B. (Emp. List 1) 9/4/58.

DAUNT, Brian, *C.B., C.B.E., D.S.O.* Born 16/3/00. Comsd. 15/7/20. Maj.-Gen. 29/11/54. ret. Staff 23/1/57.

DAUNT, Richard Hubert, *M.I.Mech.E.* Born 31/12/03. Comsd. 30/8/23. Maj. 30/8/40. ret. R.A.S.C. (Hon. Lt.-Col.) 6/9/56.

DAVENPORT, Colin, *O.B.E., F.R.C.V.S.* Born 29/7/92. Comsd. 27/9/13. Maj. 3/9/25. ret. R.A.V.C. 1/1/38.

DAVENPORT, David John Cecil. Born 28/10/34. Comsd. 6/8/54. Capt. 6/8/60. ret. Gren. Gds. (Hon. Maj.) 11/4/67.

DAVENPORT, Reginald, *O.B.E.* Born 17/4/12. Comsd. 1/3/41. Brig. 16/4/65. ret. R.M.P. 17/4/68.

DAVEY, Charles William Brett, *M.I.Mech.E.* Born 20/1/83. Comsd. 19/9/24. Maj. (O.M.E. 2nd Class) 1/5/30. Hon. Lt.-Col. 4/1/43. ret. R.A.O.C. 20/1/41.

DAVEY, Francis Hugh Ranson, *O.B.E.* Born 11/8/97. Comsd. 1/4/24 (24/8/26). Col. 13/1/51. ret. R.A.D.C. 11/8/54.

DAVEY, George Redvers Kemp. Born 26/10/99. Comsd. 17/12/19. Maj. 13/3/42. ret. R.A. 26/5/49.

DAVEY, George Wilsmere. Born 14/10/13. Comsd. 6/2/43. Maj. (G.E.) 6/2/55. ret. R.E. 1/12/64.

DAVEY, Harold, *M.B.E., A.R.I.C.S.* Born 25/10/04. Comsd. 2/7/36. Lt.-Col. (Quantity Surv.) 22/6/55. ret. R.E. 25/10/59.

DAVEY, Rodwell. Born 25/10/04. Comsd. 21/12/45. Maj. (E.M.A.E.) 26/3/56. ret. R.E.M.E. 25/10/59.

DAVEY, Yolanda Kathleen, *R.R.C.* Born 3/11/01. Appt. (Q.A.I.M.N.S.) 18/7/34. Lt.-Col. 7/2/58. ret. Q.A.R.A.N.C. 5/11/58.

DAVID, David Charles Stephen, *M.C., M.A.,* w., *p.s.c.* Born 16/4/15. Comsd. 31/1/35. Lt.-Col. 1/2/56. ret. R.E. (Hon. Col.) 29/10/61.

DAVID, Denise Mary. Born 1/10/13. Comsd. 3/1/42. Lt.-Col. 17/4/66. ret. Q.A.R.A.N.C. 1/10/68.

DAVIDSON, Angus Graeme. Born 26/1/00. Comsd. 20/12/18. Maj. 1/8/38. ret. R.S. Fus. (Hon. Lt.-Col.) 24/7/49.

DAVIDSON, Charles Jack, *M.B.E.* Born 25/5/14. Comsd. 7/6/41. Maj. 10/1/50 (30/11/49). ret. R.A. 24/7/64.

DAVIDSON, Douglas Nangle Fetherstonhaugh, *M.C., p.s.c.* Born 14/11/97. Comsd. 16/8/16. Maj. (*Brev.*) 1/7/38. Maj. 1/8/38. ret. Inniskilling Fus. (Hon. Lt.-Col.) 5/2/48.

DAVIDSON, Edward Reginald, *M.B.E.* Born 12/4/01. Comsd. 8/12/43. Maj. (Qr.-Mr.) 3/3/51. ret. R.A.S.C. 12/4/56.

DAVIDSON, Ernest George Walter, G. Born 26/11/19. Comsd. 21/9/40. Maj. 26/11/53. ret. R.A. 8/5/58.

DAVIDSON, Francis Albert. Born 31/12/13. Comsd. 26/5/43. Maj. (T.O.T) 26/5/55. ret. R. Signals 31/12/66.

DAVIDSON, Francis Henry Norman, *C.B., D.S.O., M.C., i.d.c., p.s.c.* Born 1/4/92. Comsd. 23/12/11. Maj.-Gen. 11/10/41. ret. Staff 11/2/46.

DAVIDSON, James, *p.s.c.* Born 15/10/14. Comsd. 31/1/35. Col. 8/6/63. ret. Staff *late* Inf. 18/10/66.

DAVIDSON, John Stuart, TN. Born 31/8/27. Comsd. 15/7/48. Maj. 15/7/61. ret. R.E. 24/10/62.

DAVIDSON, Kenneth Bulstrode Lloyd, *p.s.c.* Born 7/12/08. Comsd. 30/8/28. Maj. 30/8/45. ret. A. & S.H. (Hon. Lt.-Col.) 6/8/50.

DAVIDSON, Kenneth Chisholm, *C.B., M.C., p.s.c.* Born 4/7/97. Comsd. 6/9/16 (2/10/17). Brig. 1/11/47. ret. Staff *late* Inf. (Hon. Maj.-Gen.) 15/8/49.

DAVIDSON, Kenneth Dalzell, *M.C., p.s.c.* Born 27/4/19. Comsd. 24/8/39. Maj. 27/4/53. ret. R.A. 15/9/62.

DAVIDSON, Margaret Gibb, *A.R.R.C.* Born 18/2/08. Appt. (Q.A.I.M.N.S.) 21/12/42. Maj. 21/12/54. ret. Q.A.R.A.N.C. 18/2/63.

DAVIDSON, Oliver Olleson. Born 6/3/30. Comsd 12/6/49. Maj. 6/3/64. ret. R.A.O.C. 12/6/67.

Digitized by Google

DAVIDSON, Robert St. Clair, *O.B.E.* Born 8/4/00. Comsd. 17/7/19. Lt.-Col. 14/7/45. ret. R.E .(Hon. Col.) 2/6/52.

DAVIDSON, Thomas Walker, *M.B.* Born 10/11/00. Comsd. 1/8/23. Lt.-Col. 17/11/44. ret. R.A.M.C. (Hon. Brig.) 3/4/46.

DAVIDSON-HOUSTON, Aubrey Claud, *p.s.c.* Born 2/2/06. Comsd. 3/9/25. Maj. 3/9/42. ret. R. Sussex R. 11/11/49.

DAVIDSON-HOUSTON, Wilfred Edmund Clear. Born 1/9/01. Comsd. 31/8/22. Maj. 31/8/39. ret. R. Berks. R. (Hon. Lt.-Col.) 7/4/48.

DAVIDSON-TEAR, Gerald Victor, i.m. Born 9/9/19. Comsd. 22/12/40. Maj. 3/1/53. ret. R.A.O.C. 7/11/59.

DAVIE, Maurice Mervyn. Born 15/2/08. Comsd. 31/1/29 (30/8/30). Lt.-Col. 1/4/52. ret. D.W.R. (Emp. List 1) 22/5/57.

DAVIES, Arthur Birney, *C.B.E., p.s.c.* Born 16/11/03. Comsd. 26/8/24. Maj. 26/8/41. ret. R.A. (Hon. Brig.) 28/1/48.

DAVIES, Arthur Thomas. Born 8/8/13. Comsd. 27/1/42. Maj. 27/1/55. ret. R.A.O.C. 30/4/58.

DAVIES, Charles Edward. Born 30/9/18. Comsd. 15/9/59. Capt. (Qr.-Mr.) 11/1/63. ret. R.A. 15/8/68.

DAVIES, Charles Henry. Born 7/4/14. Comsd. 15/10/34. Lt.-Col. 31/7/62. ret. R.A.E.C. 8/7/68.

DAVIES, David Hugh, *M.C., p.s.c.* Born 17/8/18. Comsd. 25/8/38. Brig. 7/7/66. ret. *late* R.A.C. 31/3/68.

DAVIES, Edith Freda, *R.R.C.* Born 4/4/09. Appt. (Q.A.I.M.N.S.) 1/1/38. Lt.-Col. 19/11/61. ret. Q.A.R.A.N.C. 1/7/64.

DAVIES, Ernest Frederick Burdon, *T.D., p.t.s.c., s.q.* Born 27/10/17. Comsd. 24/8/39. Lt.-Col. 28/3/61. Ret. Q.R.I.H. 14/11/67.

DAVIES, Edward Harry Charlton, *M.B.E.* Born 1/10/21. Comsd. 20/11/41. Maj. 1/10/55. ret. R.A. 14/3/61.

DAVIES, Evan Wilfred. Born 1/10/09. Comsd. 20/1/40. Maj. (Qr.-Mr.) 20/1/52 (20/8/52). ret. R.A. 1/10/62.

DAVIES, Frank Reginald, *M.M.* Born 13/7/15. Comsd. 10/4/43. Maj. (Qr.-Mr.) 11/11/59. ret. R.A. 3/5/68.

DAVIES, Geoffrey Boverton Redwood. Born 21/8/14. Comsd. 30/10/37. Maj. 24/11/50. ret. R.A. 21/8/61.

DAVIES, *Rev.* **Glyn Howard,** *B.A.* Born 14/7/08. Appt. 5/6/45. 3rd Class 19/7/51. ret. R.A.Ch.D. 14/7/58.

DAVIES, Geoffrey Peter, *O.B.E., B.A.,* w., TN. Born 12/11/14. Comsd. 30/8/34. Lt.-Col. 4/6/55. ret. R.E. 5/6/58.

DAVIES, George Otto, *M.B.E.* Born 16/8/14. Comsd. 9/12/52 (9/1/53) Maj. (Qr.-Mr.) 8/6/62. ret. R.C.T. 16/8/67.

DAVIES, Gilbert Arthur Henry. Born 4/11/21. Comsd. 13/8/62. Capt. (O.E.O.) 3/7/65. ret. R.A.O.C. 25/6/68.

DAVIES, *Rev.* **Hamlyn Llewellyn Rees,** *M.B.E., M.A.* Born 10/1/11. Comsd. 20/2/40. 2nd Class 23/9/59. ret. R.A.Ch.D. 1/4/65.

DAVIES, Henry Redolph Hugh. Born 18/7/03. Comsd. 27/8/24. Lt.-Col. 22/8/47. ret. Gren. Gds. 29/10/54.

DAVIES, *Rev.* **Herbert Lewis Owen,** *C.B.E., M.A.* Born 14/5/08. Appt. 28/7/38. 1st Class 19/2/54. ret. R.A. Ch.D. 19/2/61.

DAVIES, Herbert Morgan. Born 15/9/99. Comsd. 17/12/19. Maj. 1/8/38. ret. S. Wales Bord. (Hon. Col.) 14/2/50.

DAVIES, Hugh Middlecott. Born 8/6/19. Comsd. 23/8/41. Maj. 14/1/54. ret. R. Norfolk 29/1/58.

DAVIES, Ieuan Madoc. Born 1/9/18. Comsd. 13/2/43. Maj. 25/5/54. ret. 11 H. 31/10/68.

DAVIES, Irving Graham. Born 17/3/24. Comsd. 5/6/43. Capt. 17/3/51 (14/5/52). ret. R. Tks. 14/10/59.

DAVIES, James Albert. Born 28/11/86. Comsd. 15/4/17. Lt. 15/10/18. ret. R.A. 13/2/20.

DAVIES, John Alfred, *O.B.E., M.I.Mech.E., M.I.E.E.* Born 22/4/01. Comsd. 16/7/20. Lt.-Col. 13/2/46. ret. R.E. (Hon. Col.) 20/1/47.

DAVIES, John Anthony Glyn, *M.C.* Born 22/2/21. Comsd. 15/2/41. Maj. 22/2/55. ret. R.W.F. (Hon. Lt.-Col.) 3/6/63.

DAVIES, John Antony. Born 14/10/26. Comsd. 30/6/45. Maj. 14/10/60. ret. Green Howards 1/11/64.

DAVIES, John Byrnmer, *O.B.E.* Born 20/11/11. Comsd. 30/3/41. Lt.-Col. 20/4/54. ret. R.A.S.C. 1/11/58.

DAVIES, John Evan Weston. Born 25/2/09. Comsd. 6/5/43. Lt.-Col. 6/3/54. ret. R.A. 27/5/57.

DAVIES, John Gilbert. Born 17/2/28. Comsd. 15/7/48. Capt. 15/7/54. ret. R.E. 3/8/61.

DAVIES, Joseph Trevor. Born 20/12/23. Comsd. 20/6/46 (6/12/47). Maj. 20/12/57. ret. R. Tks. 31/3/59.

DAVIES, Kathleen Brett, *M.B.E., R.R.C.* Appt. Q.A.I.M.N.S. 12/12/28. J. Comd. 1/2/40. ret. Q.A.R.A.N.C. (Hon. C. Comd.) 15/7/49.

DAVIES, Kenneth Parker, *B.A., p.t.s.c.* Born 12/3/15. Comsd. 19/10/40. Lt.-Col. 29/12/59. ret. R.A. (Emp. List 1) . (Hon. Col.) 29/3/63.

DAVIES, Kenneth Vivian. Born 18/8/28. Comsd. 21/10/48. Capt. 12/10/54. ret. R.A.S.C. 21/7/61.

DAVIES, Leslie Alfred. Born 11/6/93. Comsd. 3/9/13. Lt.-Col. 28/11/40. ret. W. York. R. 12/6/46.

DAVIES, Leslie Selwyn. Born 10/9/12. Comsd. 2/10/44. Maj. (Qr.-Mr.) 23/3/56. ret. R.A.O.C. 10/9/65.

DAVIES, Lucy Myfanwy, *C.B.E.* Born 8/4/13. Comsd. 8/4/38. Col. 2/9/61. ret. W.R.A.C. 8/4/68.

DAVIES, *née* **SOANNELL, Mary Josephine,** *A.R.R.C.* Born 22/7/14. Appt. (Q.A.I.M.N.S.) 1/11/38. Maj. 29/10/50 (29/10/51). ret. Q.A.R.A.N.C. 12/6/59.

DAVIES, Maurice Cyril. Born 13/1/10. Comsd. 15/3/41. Maj. 1/7/46. ret. Oxf. Bucks. 29/1/57.

DAVIES, Noel Vivian Drury. Born 11/7/11. Comsd. 11/2/40. Maj. 11/7/47 (4/10/47). ret. R.A. 13/3/57.

Digitized by Google

DAVIES, Ormonde Hanbury, *M.C.*, G. Born 1/5/85. Comsd. 29/7/04. Maj. 1/12/23. ret. R.A. 1/5/35.

DAVIES, Patrick Godfrey Erichsen, *M.B.E.*, *p.s.c.* Born 3/6/16. Comsd. 27/8/36. Lt.-Col. 1/4/58 (19/5/58). ret. R.A. 9/9/60.

DAVIES, Peter Dingad, G. Born 27/8/30. Comsd. 9/2/51. Maj. 9/2/64. ret. R.A. 1/4/68.

DAVIES, Peter Edward Charles. Born 27/7/27. Comsd. 10/8/53. Maj. (T.O.T.) 10/8/65. ret. R. Signals 25/9/68.

DAVIES, Ralph Anthony. Born 8/1/20. Comsd. 2/5/44. Maj. 31/12/54. ret. D.E.R.R. 8/1/61.

DAVIES, Reginald Antony. Born 8/11/19. Comsd. 4/5/40. Maj. 8/11/53. ret. 10 H. 31/5/58.

DAVIES, Richard Anthony, *O.B.E.*, *p.s.c.* Born 15/5/14. Comsd. 15/5/35. Lt.-Col. 9/4/57. ret. D.E.R.R. (Emp. List 1) 14/5/61.

DAVIES, Richard Henry. Born 13/8/09. Comsd. 6/1/45. Maj. (O.E.O.) 24/6/55. ret. R.A.O.C. 13/8/62.

DAVIES, Robert. Born 3/7/96. Comsd. 26/1/39. Maj. (Qr.-Mr.) 1/5/47. ret. S. Stafford R. 28/1/50.

DAVIES, Roderick Brown, *T.D.*, *p.s.c.* Born 26/8/18. Comsd. 24/8/39. Maj. 26/8/52. ret. R.E. 2/9/61.

DAVIES, Ronald Frederick. Born 23/7/15. Comsd. 21/12/40. Maj. 19/4/50 (6/4/50). ret. Gordons 2/5/66.

DAVIES, Stanley Livingstone. Born 16/11/10. Comsd. 30/6/53 (16/11/54). Maj. (Qr.-Mr.) 24/3/62. ret. R.A.S.C. 7/4/64.

DAVIES, Theodore Llewellyn. Born 2/4/98. Comsd. 12/9/17. Lt. 12/3/19. *h.p. late* 5th D.G. 23/6/20. ret. 16/5/25.

DAVIES, Thomas, *A.R.C.M.* Born 14/12/06. Comsd. 2/9/49. Maj. (Dir. of Music) 7/4/57. ret. R.T.R. 14/12/63.

DAVIES, Thomas Harold. Born 21/9/01. Comsd. 14/12/44. Maj. (Asst. Paym.) 6/7/52. ret. R.A.P.C. 25/7/60.

DAVIES, Thomas James Herber, *M.A.* Born 12/5/14. Comsd. 1/3/41. Col. 6/8/66. ret. Staff *late* R.A.E.C. 10/12/68.

DAVIES, Vincent, *M.B.E.* Born 27/2/01. Comsd. 20/3/41. Maj. (Qr.-Mr.) 10/5/50. ret. K.O.S.B. 27/2/56.

DAVIES, William Thomas. Born 25/3/06. Comsd. 7/8/42. Maj. (N.M.) 10/11/52. ret. R.A.M.C. 17/8/56.

DAVIES, Wyndham Dayrell. Born 2/9/01. Comsd. 23/12/21. Maj. 23/12/38. ret. K.R.R.C. (Hon. Lt.-Col.) 6/7/48.

DAVIES-GILBERT, Charles Gilbert, *M.B.E.* Born 4/6/05. Comsd. 4/2/26 (4/2/28). Maj. 4/6/43. ret. 7th H. 8/12/47.

DAVIES-JENKINS, Eric Malcolm, *O.B.E.*, *p.s.c.* Born 2/7/05. Comsd. 29/1/25. Col. 21/11/50. ret. Staff *late* Inf. (Hon. Brig.) 16/10/58.

DAVIES-JENKINS, Rupert Gerald, *D.L.* Born 19/3/00. Comsd. 16/7/19. Maj. 1/8/38. ret. R.W. Fus. (Hon. Lt.-Col.) 10/12/46.

DAVIES-SCOURFIELD, David Gwyn, *M.C.*, n.a.d.c. *p.s.c.* Born 9/7/11. Comsd. 28/1/32. Lt.-Col. 26/1/50. ret. W.G. (Hon. Col.) 8/3/58.

d'AVIGDOR, Roy Stuart. Born 10/4/17. Comsd. 29/10/41. Maj. 10/4/53. ret. R.A.S.C. 16/6/59.

d'AVIGDOR-GOLDSMID, James Arthur, *C.B.*, *O.B.E.*, *M.C.*, *p.s.c.* Born 19/12/12. Comsd. 1/9/32. Maj. Gen. 6/4/62. ret. Staff *late* R.A.C. 20/1/68.

DAVIN, Vincent Lawrence Frederick. Born 21/12/20. Comsd. 22/10/39. Maj. 22/10/52. ret. R.A. 8/5/58.

DAVIS, Arthur Hubert Treby. Born 15/1/82. Comsd. 4/2/08. Lt.-Col. 30/4/33. ret. R.A.M.C. 15/1/37.

DAVIS, Barry Ambrose. Born 12/4/26. Comsd. 1/7/45. Capt. 12/4/53 (26/8/53). ret. R.A.S.C. 4/9/64.

DAVIS, Cecil Rhodes. Born 23/12/13. Comsd. 23/12/34. Maj. 23/12/47. ret. Glosters 29/4/58.

DAVIS, Cyril Elliott, *C.B.E.* Born 15/3/92. Comsd. 22/5/12. Col. 6/12/41 (1/12/42). ret. Staff (Hon. Brig.) 7/4/46.

DAVIS, Cyril Rupert. Born 1/7/96. Comsd. 17/10/39. Maj. (Qr.-Mr.) 2/6/47. ret. R.A. 1/7/51.

DAVIS, Cyril Thurlow. Born 28/1/17. Comsd. 3/5/42. Maj. 15/9/51. ret. R.E. 30/9/60.

DAVIS, Derek John, *p.l.* Born 19/10/21. Comsd. 4/10/41. Maj. 19/10/55. ret. R.A. 10/1/61.

DAVIS, Frank Chaplin, *M.C.* Born 20/4/90. Comsd. 10/12/15 (22/8/17). Capt. (*Res. of Off.*) 28/2/27 (20/4/35). Capt. 9/11/27. *Brev. Maj.* (*Res. of Off.*) 2/9/39. Hon. Lt.-Col. 4/7/47. ret. Gloster R. 20/4/35.

DAVIS, Francis Joseph, *O.B.E.* Born 26/6/99. Comsd. 24/4/18. Capt. 22/3/34. ret. The Queen's R. 16/5/36.

DAVIS, Henry Austin, *O.B.E.* Born 17/5/04. Comsd. 21/6/25 (21/6/26). Maj. 21/6/42 (2/7/42). ret. R.E. (Hon. Lt.-Col.) 12/3/48.

DAVIS, Herbert George. Born 9/9/86. Comsd. 15/4/17. Lt. 15/10/18. ret. Arg. & Suth'd Highrs. 6/3/20.

DAVIS, John Hugh, *p.s.c.* Born 20/6/16. Comsd. 27/8/36. Maj. 27/8/49. ret. D.W.R. 18/7/59.

DAVIS, John Oliver Curtis. Born 16/9/13. Comsd. 4/6/52 (15/7/52). Capt. (Qr.-Mr.) 16/8/55. ret. R.A.S.C. 5/5/59.

DAVIS, Michael Branston, *p.s.c.* Born 9/11/24. Comsd. 2/7/44. Maj. 9/11/58. ret. R.T.R. 1/6/65.

DAVIS, Percival Claude. Born 2/5/16. Comsd. 2/5/41. Maj. 1/11/50. ret. R.C.T. 28/9/67.

DAVIS, Peter John. Born 23/2/26. Comsd. 10/2/46. Capt. 14/7/53. ret. R.A.S.C. 29/6/65.

DAVIS, Peter Jordan. Born 9/1/22. Comsd. 1/1/57. Maj. (Qr.-Mr.) 18/8/67. ret. 13/18 H. 6/3/68.

DAVIS, Ruth Constance, *A.R.R.C.* Born 24/6/06. Appt. (Q.A.I.M.N.S.) 14/11/33. Lt.-Col. 9/12/54. ret. Q.A.R.A.N.C. 7/2/58.

DAVIS, Sidney John. Born 7/4/13. Comsd. 18/7/42. Maj. 7/4/49. ret. R.T.R. 7/4/68.

Digitized by Google

DAVIS, Thomas Allan. Born 6/5/07. Comsd. 29/1/27. Maj. 29/1/44. ret. Kings R. 29/9/58.

DAVIS, Thomas Bevan, *M.C., p.s.c.* Born 22/5/20. Comsd. 8/3/41. Lt.-Col. 3/4/63. ret. R.A. 3/3/68.

DAVIS, Thomas William, *O.B.E., o.* Born 27/6/02. Comsd. 4/2/26. Col. 1/5/50. ret. R.A.O.C. (Hon. Brig.) 29/7/52.

DAVIS, William Harry. Born 20/3/97. Comsd. 18/1/39. Maj. (O.E.O.) 8/2/47. ret. R.A.O.C. 21/3/54.

DAVIS, William James, *O.B.E., M.I.E.E., p.s.c.* Born 19/5/12. Comsd. 1/4/34** (1/4/36). Lt.-Col. 1/4/53. ret. R.E.M.E. (Hon. Col.) 17/7/59.

DAVISON, Geoffrey Cuthbert. Born 2/9/93. Comsd. 5/5/17 (2/3/18). Capt. 1/3/28. *Brev. Maj. (Army)* 1/9/39. *h.p. late* Norfolk R. 2/5/34. ret. 19/5/34.

DAVISON, *née* **LINDSAYE, Jenny.** Born 15/12/16. Appt. (Q.A.I.M.N.S.) 8/7/44. Maj. 8/7/56. ret. Q.A.R.A.N.C. 18/1/61.

DAVISON, John Henry. Born 8/2/31. Comsd. 26/5/51. Capt. 8/2/58. Ret. Queens 8/2/68.

DAVISON, Thomas Arthur, G. Born 21/8/17. Comsd. 26/8/37. Maj. 26/8/50. ret. R.A. 15/9/58.

DAVY, Colin Kayser, *M.C.* Born 21/2/96. Comsd. 16/3/16 (13/5/17). Maj. 26/7/30. Hon. Col. 27/4/46. ret. 10th H. 1/3/37.

DAVY, George Mark Oswald, *C.B., C.B.E., D.S.O., p.s.c., p.s.c.(n).* Born 22/9/98. Comsd. 25/1/18. Col. 31/12/44. ret. Staff *late* R.A.C. (Hon. Brig.) 12/1/48.

DAVY, Richard Denis, *O.B.E., M.C., M.B.* Born 7/10/87. Comsd. 22/3/15 (1/6/18). Lt.-Col. 27/11/40. ret. R.A.M.C. (Hon. Col.) 7/8/49.

DAW, Anthony Fabyan, *M.A., p.s.c.* Born 15/7/15. Comsd. 30/1/36 (2/10/37). Maj. 30/1/49. ret. R. Berks. 29/11/58.

DAWBER, Frank. Born 8/8/05. Comsd. 24/1/44. Maj. (O.E.O.) 30/3/53. ret. R.A.O.C. 9/8/58.

DAWE, Elise Muriel Ethelinda, *M.B.E., R.R.C.* Born 29/11/01. Apt. (Q.A.I.M.N.S.) 29/9/27. Col. 14/10/54. ret. Q.A.R.A.N.C. 16/12/58.

DAWES, George, *D.S.O., M.C.* Born 21/2/90. Comsd. 18/9/09. Col. 13/2/39 (27/8/39). ret. Staff *late* Inf. (Hon. Brig.) 6/3/45.

DAWES, George Frederick, *M.B.E.* Born 3/6/03. Comsd. 18/1/41. Maj. (Qr.-Mr.) 16/3/50. ret. R.E. 1/7/54.

DAWES, Hugh Basil, *M.C.* Born 25/2/90. Comsd. 20/4/10. Maj. (*Res. of Off.*) 29/12/28 (25/11/36). Maj. 3/6/29. ret. Bedfs. & Herts. R. 25/11/36.

DAWNAY, *Sir* **David,** *K.C.V.O., C.B., D.S.O.* ■, *p.s.c.* Born 10/7/03. Comsd. 31/1/24. Maj.-Gen. 17/6/51. ret. Staff 28/5/57. (Col. 10 H). (Hon. Col. N.I.H. and R.Y.R.).

DAWNAY, Guy Nicholas. Born 4/7/17. Comsd. 26/8/37. Maj. 26/8/50. ret. S.W.B. 1/10/58.

DAWNAY, Ronald, *p.s.c.* Born 2/2/08. Comsd. 2/2/28 (30/8/30). Maj. 2/2/45. ret. Coldm. G'ds. (Hon. Lt.-Col.) 20/3/51.

DAWSON, Alexander, *O.B.E., M.B.* Born 14/4/82. Comsd. 30/1/06. Col. 1/5/34. ret. Staff *late* R.A.M.C. 1/4/37.

DAWSON, Charles Edward Louis Stuart, *O.B.E., M.I.Mech.E.* Born 1/10/06. Comsd. 30/8/26. Brig. 17/5/56. ret. Staff *late* R.A.S.C. 1/3/61.

DAWSON, Douglas Robert Yelverton, *M.C.* Born 25/3/15. Comsd. 24/8/39. Maj. 25/3/51. ret. R.Ir.F. 15/12/67.

DAWSON, Frederick Walter Whitney, *M.B.* Born 22/10/76. Comsd. 31/1/03. Lt.-Col. 4/5/25. ret. R.A.M.C. 18/8/25.

DAWSON, George Courtenay, *p.s.c.* Born 3/5/13. Comsd. 3/5/36. Maj. 3/5/49. ret. Queens 3/5/68.

DAWSON, Herbrand Vavasour, *p.s.c.* Born 13/6/18. Comsd. 27/1/38. Lt.-Col. 10/9/60. ret. Q.O. Hldrs. 13/6/68.

DAWSON, John Anthony, *C.B.E., p.s.c.* Born 17/5/06. Comsd. 3/9/25. Col. 30/1/50. ret. Staff *late* Inf. (Hon. Brig.) 22/6/59.

DAWSON, Philip John, *O.B.E., s.a.c.* Born 28/10/98. Comsd. 25/1/18. Capt. 7/7/30. ret. R. Tank Corps 6/3/37.

DAWSON, Richard Stewart Pallister, *O.B.E., p.s.c.* Born 15/8/12. Comsd. 1/9/32. Lt.-Col. 7/4/56. ret. R.A. (Emp. List 1) 1/9/61.

DAWSON, William James Reid. Born 1/8/18. Comsd. 24/8/61. Capt. (Qr.-Mr.) 25/4/63. ret. Gordons 31/3/68.

DAY, Albert Frederick, *O.B.E.* Born 10/7/95. Comsd. 1/4/39. Lt.-Col. (Qr.-Mr.) 1/7/51. ret. R.E. 10/7/55.

DAY, Arthur Eric Gordon, *A.M.B.I.M.* Born 16/9/13. Comsd. 11/8/43. Lt.-Col. 8/9/56. ret. R.E.M.E. 16/9/67.

DAY, Clarence George. Born 20/5/97. Comsd. 10/2/15. Maj. 1/8/35. ret. R.A. (Hon. Lt.-Col.) 9/5/47.

DAY, Cyril John. Born 29/7/02. Comsd. 30/8/23. Col. & Chf. Paym. 1/5/59. ret. R.A.P.C. 29/7/62.

DAY, Edwin George, *O.B.E., T.D.* Born 27/3/11. Comsd. 24/8/39. Lt.-Col. 4/9/54. ret. R. Sigs. 9/4/59.

DAY, Ernest John. Born 9/6/06. Comsd. 16/10/43. Maj. (O.E.O.) 5/5/53. ret. R.A.O.C. 9/6/61.

DAY, Francis, *p.s.c.* Born 6/7/06. Comsd. 4/2/26. Maj. 4/2/43. ret. Wilts. (Hon. Lt.-Col.) 22/10/51.

DAY, Frank Alan, *M.B.E., p.s.c.* Born 18/6/15. Comsd. 23/9/40. Maj. (Qr.-Mr.) 1/5/54. ret. Queens 31/3/68.

DAY, Frederick William John. Born 15/6/10. Comsd. 15/6/33 (27/10/34). Maj. 1/7/46. ret. Glosters. 1/5/55.

DAY, John. Born 26/2/02. Comsd. 15/4/44. Maj. (O.E.O.) 12/11/49. ret. R.A.O.C. [Hon. Lt.-Col. (O.E.O.)] 26/2/57.

DAY, Leonard Bosworth. Born 8/7/14. Comsd. 24/1/42. Maj. (Qr.-Mr.) 7/1/56. ret. 3 E. Anglian 31/7/64.

DAY, Percival George. Born 19/1/04. Comsd. 18/12/24. Maj. 18/12/41. ret. Y. & L. (Hon. Lt.-Col.) 26/10/54.

DAY, Reginald Herman. Born 18/1/15. Comsd. 6/3/43. Maj. (Asst. Pmr.) 20/12/60. ret. R.A.P.C. 2/4/66.

Digitized by Google

DAY, Reginald William, *O.B.E., B.Sc.(Eng.), F.I.Mech.E.* Born 26/6/02. Comsd. 26/6/25** (20/8/29). Lt.-Col. 13/6/45. ret. R.E.M.E. (Hon. Col.) 8/9/56.

DAY, Walter Ransley, *M.B.E.* Born 4/5/93. Comsd. 11/1/38. Maj. (Qr.-Mr.) 1/7/46. ret. R.A.M.C. 4/7/54.

DAY, William Alfred. Born 26/1/15. Comsd. 23/1/56. Capt. (E.M.A.E.) 8/3/60. ret. R.E.M.E. 24/9/60.

DAYRELL, Elphinstone Richard Edmund. Born 5/3/12. Comsd. 5/3/33. Maj. 1/7/46. ret. R. A. 1/12/55.

DAYRELL-BROWNING, Patrick Rodney, *O.B.E., p.s.c.* Born 1/12/08. Comsd. 30/8/28. Brig. 15/3/59. ret. Staff *late* R.A. 1/9/61.

DEACON, Henry Wynn, *C.B.E., D.F.C., G.* Born 14/10/93. Comsd. 19/12/13. Col. 15/6/42 (31/12/42). ret. Staff *late* R.A. (Hon. Brig.) 23/8/46.

DEADLE, George Colin. Born 31/10/29. Comsd. 21/7/51. Maj. 13/3/64. ret. R. Signals 3/5/68.

DEAKIN, Arthur Edwin, *M.B.E.* Born 2/2/13. Comsd. 28/1/37. Maj. 15/7/47. ret. R.A. 12/6/58.

DEAKIN, Cecil Martin Fothergill, *C.B., C.B.E., j.s.s.c., p.s.c.* Born 20/12/10. Comsd. 29/1/31. Maj.-Gen. 1/5/59. ret. Staff *late* Foot Gds. 2/8/65.

DEAKIN, Desmond Norman. Born 24/6/12. Comsd. 28/1/32. Lt.-Col. 24/1/54. ret. R. Sigs. 25/10/58.

DEAKIN, Ernest Betten, *D.S.O., M.C.* Born 23/9/89. Comsd. 23/9/12 (25/11/20). Lt.-Col. 4/9/44. ret. R.A.E.C. (Hon. Col.) 29/7/49.

DEAN, Denis Edward Campbell. Born 10/9/19. Comsd. 10/7/58. Maj. (Qr.-Mr.) 31/7/67. ret. R.A. 5/2/68.

DEAN, Frank Ernest. Born 12/10/00. Comsd. 12/7/44. Maj. (Qr.-Mr.) 9/5/50. ret. R.E.M.E. 19/4/54.

DEAN, Geoffrey John, *M.C., p.s.c.* Born 12/11/09. Comsd. 30/1/30. Maj. 1/7/46. ret. R.T.R. (Hon. Lt.-Col.) 12/12/49.

DEAN, Harland Holmes, *p.s.c.* Born 12/1/90. Comsd. 20/12/11. Col. (*Brev.*) 1/10/36 (1/10/37) Col. 1/10/36 (16/7/38). ret. Staff 10/8/40.

DEAN, Herbert Shelton, *O.B.E., M.C.* Born 17/7/96. Comsd. 21/1/18 (3/3/21). Lt.-Col. 15/11/44. ret. R.U.R. 30/7/48.

DEAN, Jack, T.N. Born 5/6/13. Comsd. 9/8/41. Lt.-Col. 1/7/57. ret. R.E. 5/6/68.

DEAN, James, *D.S.O., M.B.E., D.C.M., T.D.* Born 15/3/90. Comsd. 25/10/16. Capt. (*Res. of Off.*) 23/11/27 (1/9/34). Capt. 26/8/29. ret. R.A. 1/9/34 .(*late Hon. Col. T.A.*)

DEAN, John Herbert Alston, *O.B.E.* Born 8/10/06 Comsd. 30/8/28. Maj. 8/10/44. ret. Worc. R. (Hon. Lt.-Col.) 19/10/51.

DEAN, Peter, *M.C., D.C.M.* Born 13/2/94. Comsd. 18/5/18. Maj. 1/8/38. ret. R.T.R. 15/8/47.

DEAN, Terence Edwin, *M.A., p.t.s.c.* Born 13/6/19. Comsd. 9/4/41. Lt.-Col. 24/8/65. ret. R.A.E.C. 17/9/66.

DEANE, Harry Hargrave, *D.S.O., B.A., p.s.c.* Born 29/5/06. Comsd. 29/11/27 (4/2/28). Col. 27/6/53. ret. Staff *late* Inf. (Hon. Brig.) 30/8/58.

DEANE, Herbert John Cameron. Born 9/6/02. Comsd. 1/10/42. Maj. (A.I.A.) 25/4/51. ret. R.E.M.E. 9/6/57.

DEANE, Michael Wallace Bloucowe. Born 9/9/06. Comsd. 13/1/15. Lt.-Col. 1/8/42. ret. Lan. Fus. 20/2/47.

DEANE, Robert Newenham, *M.C., p.s.c.* Born 14/11/18. Comsd. 25/8/38. Lt.-Col. 1/4/60. ret. S.W.B. 16/10/65.

DEANE, William Ernest. Born 16/4/13. Comsd. 10/5/53 (3/7/53). Maj. (D.O.) 18/7/62. ret. R.A. 16/4/66.

DEARDEN, James Varley, TE. Born 28/2/22. Comsd. 1/3/44. Maj. 28/8/56. ret. R. Sigs. 31/12/60.

DEARDEN, Pearce. Born 11/9/21. Comsd. 2/12/60. Capt. (Qr.-Mr.) 14/3/64. ret. Welch 31/3/68.

DE'ATH, Reginald William. Born 17/1/16. Comsd. 26/10/54. Maj. (Qr.-Mr.) 21/9/64. ret. S.A.S.C. 27/5/67.

de BEER, William Paul Elliott, *B.A., v.* Born 11/3/17. Comsd. 28/1/37 (27/8/38). Maj. 28/1/50. ret. R.A.S.C. 1/4/59.

DEBENHAM, Bernard, *M.B.E.* Born 1/2/03. Comsd. (Qr.-Mr.) 16/1/40. Maj. 23/7/49. ret. R.A.M.C. 1/6/51.

de BRETT, Edward Maurice. *p.s.c.* Born 7/11/10. Comsd. 29/1/31. Lt.-Col. 11/1/54. ret. R.A. (Emp. List 1) 9/11/58.

de BRETT, Edward Simonds. Born 15/8/02. Comsd. 31/8/22. Col. 22/11/47 (4/12/47). ret. Staff *late* R.E. (Hon. Brig.) 29/3/57.

de BRUYNE, Gordon, *O.B.E., p.s.c.* Born 22/9/00. 2-Lt. 16/7/20. Col. 4/10/48 (1/11/48). ret. Staff *late* Inf. (Hon. Brig.) 28/6/54.

de BUNSEN, Arnold George, *O.B.E.* Born 15/12/87. Comsd. 29/12/06. Maj. 28/9/27. ret. Durham L.I 8/8/34.

de CANDOLE, Gerry Alexander, *M.R.C.S., L.R.C.P., M.D.* Born 29/8/05. Comsd. 27/1/31. Lt.-Col. 24/2/47. ret. R.A.M.C. 17/3/53.

de CARTERET, Amias Guy, *p.s.c.* Born 18/10/08. Comsd. 28/1/32. Lt.-Col. 3/7/53. ret. Welch (Emp. List 1) (Hon. Col.) 19/10/56.

de CETTO, Vere Beresford Augustus. Born 13/6/81. Comsd. 15/5/01. Maj. 25/7/16. ret. R.A. 22/6/22.

de CHASSIRON, Hugo Ernest Charles, *C.B.E., B.A., w., i.d.c., p.s.c.* Born 18/7/08. Comsd. 30/8/28. Brig. 1/1/55. ret. Staff *late* R.E. 29/3/58.

de CLERMONT, Patrick Howard Voltelin, *D.S.O., p.s.c.* Born 29/1/12. Comsd. 10/6/39. Lt.-Col. 1/2/54. ret. 8 H. 22/12/56.

DE CLIFFORD, *The Lord, O.B.E., T.D., p.s.c.* Born 31/1/07. Comsd. 24/9/38. Col. 18/11/54. ret. R.E.M.E. 31/12/58.

DE COURCY-IRELAND, Gerald Blakeney, *M.V.O., M.C.* Born 11/2/95. Comsd. 19/10/16 (24/5/21). Maj. 1/8/38. ret. Worc. R. (Hon. Lt.-Col.) 24/12/46.

DE CRUZ, Sydney Joseph, G. Born 30/5/23. Comsd. 22/10/48. Capt. 9/10/53. ret. R.A. 30/9/60.

DEEDES, Charles Julius, *C.B., O.B.E., M.C., p.s.c.* Born 18/10/13. Comsd. 31/8/33. Maj.-Gen. 1/2/65. ret. Staff *late* Inf. 22/7/68. (Dep. Col. L.I.)

Digitized by Google

DEEDES, Sir Charles Parker, *K.C.B., C.M.G., D.S.O., p.s.c.* Born 9/8/79. Comsd. 11/2/99. Gen. 12/10/37. ret. Staff 13/10/37.

DEEDES, Richard. Born 7/1/96. Comsd. 4/9/16 (3/10/16). Capt. (*Res. of Off.*) 23/4/32 (16/5/35). Capt. 7/5/33. *Brev. Maj.* (*Res. of Off.*) 2/9/39. ret. K.S.L.I. 16/5/35.

DEELEY, Ernest. Born 15/9/07. Comsd. 17/2/41. Lt.-Col. (Staff Paym. 1st Class) 25/4/56. ret. R.A.P.C. 23/1/60.

DEES, Colin Herbert Gibson, *E.R.D.* Born 8/4/19. Comsd. 24/8/39. Maj. 8/4/53. ret. R. Hamps. 19/12/59.

de FONBLANQUE, Edward Barrington, *C.B., C.B.E., D.S.O., p.s.c.* Born 29/5/95. Comsd. 17/7/14. Maj.-Gen. 30/1/44 (19/6/47). ret. Staff 7/2/51.

DE GAURY, Gerald Simpson Hillairet Rutland Vere, *M.C.* Born 1/4/97. Comsd. 19/8/16 (11/12/20). Capt. 13/9/26. *h.p. late* Essex R. 15/1/36. Hon. Lt.-Col. 12/3/48. ret. 15/7/36.

de GAYE, John, *p.s.c.* Born 11/1/24. Comsd. 12/12/42. Maj. 11/1/58. ret. Mx. 30/4/61.

de GEX, George Francis, *C.B., O.B.E., M.A.,* j.s.s.c., *p.s.c.* Born 23/4/11. Maj.-Gen. 10/2/61 (14/2/61). ret. Staff *late* R.A. 5/9/66. (Col. Comdt. R.A.).

DEGG, Roland, *D.S.O., p.s.c.* Born 10/2/08. Comsd. 14/8/40. Lt.-Col. 23/8/51. ret. S. Staffords (Emp. List 1) 9/9/54.

DEGNAN, Owen James, *O.B.E.* Born 2/4/13. Comsd. 14/1/40. Col. 18/4/62. ret. Staff *late* R.A.S.C. 29/8/66.

de GUINGAND, Sir Francis Wilfred, *K.B.E., C.B., D.S.O., p.s.c.* Born 28/2/00. Comsd. 17/12/19. Maj.-Gen. 22/3/45 (10/9/46). ret. Staff *late* Inf. 6/2/47.

de HAVILLAND, Peter Hugh, *C.B.E., D.L., p.s.c.* Born 29/7/04. Comsd. 28/1/25. Maj.-Gen. 2/2/54. ret. Staff *late* R.A. 2/5/55.

DE HOCHEPIED LARPENT, Lionel Douglas Arthur, *p.s.c.* Born 26/10/10. Comsd. 29/1/31. Maj. 1/7/46. ret. R.N.F. (Hon. Lt.-Col.) 29/10/51.

DEIGHTON, Henri Meyer Morling, *p.s.c.* Born 19/8/17. Comsd. 10/12/39. Lt.-Col. 24/2/64. ret. R.A.O.C. 24/8/67.

de JACOBI du VALLON, Henry Grosvenor, *D.S.O., M.C., p.s.c.* Born 8/7/10. Comsd. 28/8/30. Lt.-Col. 24/7/52. ret. R.A. 8/7/56.

de JERSEY, Dugald Stewart, G., Born 1/7/11. Comsd. 27/8/31. Lt.-Col. 30/6/53. ret. R.A. (Emp. List 1) 1/7/57.

de la BERE, Sir Ivan, *K.C.V.O., C.B., C.B.E.* Born 25/4/93. Comsd. 14/10/14. Lt.-Col. 1/8/39. ret. Dorset R. (Hon. Brig.) 12/8/46. (*Extra Gentleman Usher to H.M. The Queen*).

DELACOMBE, Sir Rohan, *K.C.M.G., K.B.E., C.B., D.S.O., p.s.c.* Born 25/10/06. Comsd. 4/2/26. Maj.-Gen. 29/11/56. ret. Staff *late* Inf. 27/7/62. (*Governor, State of Victoria*).

de LAS CASAS, Eric John Edward. Born 19/2/13 Comsd. 31/8/33. Maj. 31/8/46. ret. R.B. 2/6/55.

DELAFORCE, Charles Newland Nesbit. Born 11/3/01. Comsd. 16/7/20. Maj. 1/8/38. ret. R. F s. (Hon. Lt.-Col.) 14/9/46

DELAMAIN, Charles Beever Harty, *O.B.E., M.C.* Born 1/12/96. Comsd. 28/7/15. Lt.-Col. 7/9/42. ret. R.A. (Hon. Col.) 11/6/47.

DELAMAIN, Walter Thomas. Born 7/7/02. Comsd. 31/8/22. Maj. 25/10/40. ret. R.A. (Hon. Lt.-Col.) 23/1/48.

DELANEY, Winifred. Born 14/7/09. Appt. (Q.A.I.M.N.S.) 8/9/39. Lt.-Col. 15/7/63. ret. Q.A.R.A.N.C. 28/7/64.

DELANO-OSBORNE, John Drake Osborne, *p.s.c.* Born 20/2/16. Coms d.20/2/37. Lt.-Col. 19/5/55. ret. R.S.F. 17/6/58.

DEL COURT, Servais Fitz Walter Marcus, *M.C.* Born 18/12/95. Comsd. 23/12/14. Maj. 1/8/38. *h.p. late* Midd'x R. 9/9/44. ret. (Hon. Lt.-Col. 9/9/44.

de LINDE, Christen Albert, *B.A.,* w. Born 13/7/95. Comsd. 25/1/18. Maj. 27/2/38. ret. R.E. (Hon. Col.) 22/12/49.

de LISLE, Christian de Beauvoir, *p.s.c.* Born 24/12/11. Comsd. 28/1/32 (2/9/33). Maj. 1/7/46. ret. 11 H. (Hon. Col.) 23/3/55.

DELL, Harold Edward. Born 17/10/17. Comsd. 21/2/42. Maj. 26/4/52. ret. R.A.S.C. 22/4/61.

DELLAR, William Arthur Percy. Born 13/12/19. Comsd. 6/3/64. Capt. (Qr.-Mr.) 30/12/65. ret. R.A. 1/10/67.

DELLBRIDGE, Reginald John. Born 13/1/08. Comsd. 2/2/50 (9/8/51). Maj. (D.O.) 30/1/59. ret. R.A. 31/7/61.

DELLER, Frederick. Born 24/11/12. Comsd. 31/5/41. Maj. 4/9/50. ret. A.A.C. 24/11/68.

DELVIN, *Lord.* Born 21/11/28. Comsd. 14/7/49. Capt. 14/7/55. ret. R.A. 31/3/61.

DE LYLE TURNER, Clifford. Born 7/3/19. Comsd. 17/9/47. Maj. 11/8/55. ret. R. Sigs. 10/10/61.

DEMPSEY, Austin Bernard, *O.B.E., F.R.C.S., L.R.C.P.* Born 17/10/11. Comsd. 12/10/35 (1/10/36). Col. 12/10/58. ret. Staff *late* R.A.M.C. (Hon. Brig.) 10/6/63.

DEMPSEY, Harry Hamilton, *C.B.E., p.s.c.* Born 20/11/95. Comsd. 8/8/14. Col. 1/7/39 (18/4/41). ret. Staff *late* R.A.S.C. (Hon. Brig.) 3/12/47.

DEMPSEY, Sir Miles Christopher, *G.B.E., K.C.B., D.S.O., M.C., p.s.c.* Born 15/12/96 Comsd. 17/2/15. Gen. 14/10/46. ret. Staff 22/8/47.

DENDY, Richard Heathfield. Born 28/9/17. Comsd. 26/8/37. Lt.-Col. 3/8/59. ret. Queens Own Buffs 27/4/62.

DENE, John Anthony. Born 6/6/12. Comsd. 28/1/32. Capt. 28/1/40. *h.p. late* D.C.L.I. 11/1/46. ret. (Hon. Lt.-Col.) 20/4/46.

DENHAM, *Rev.* **Joseph Percival,** *M.A.* (*3rd Class*). Appt. 12/12/14 (8/10/16). ret. 14/1/36.

DENHAM, Llewelyn Stephen. Born 12/9/76. Comsd. 7/4/97. Maj. (*Res. of Off.*) 4/5/16. ret. Midd'x R. 27/4/12.

DENHAM, Stanley, *M.B.E.* Born 31/5/01. Comsd. 4/9/41. Maj. (Qr.-Mr.) 22/8/49. ret. Y. & L. 31/5/56.

DENHAM, Thomas William, G† Born 26/1/17. Comsd. 26/10/42. Maj. 26/1/53. ret. R.A. 3/9/53.

Digitized by Google

DENHOLM-YOUNG, Clement Patrick Samuel, *O.B.E., p.s.c.* Born 8/9/06. Comsd. 20/1/27. Lt.-Col. 2/1/49. ret. R. Signals (Hon. Col.) 18/6/50.

DENISON, Edward Wolseley, *B.A., w., p.s.c.* Born 3/7/09. Comsd. 29/8/29. Brig. 10/5/58. ret. Staff *late* R.E. 4/1/61.

DENISON, Mallison Charles. Born 21/12/16. Comsd. 17/8/40. Maj. 1/12/52. ret. Glosters 29/4/60.

DENMAN, Percy Darrell, *C.B.E., p.s.c.* Born 1/4/09. Comsd. 31/1/29. Col. 7/7/55. ret. Staff *late* R.A. 20/1/59.

DENNE, Victor Alexander Harry Denne. Born 9/12/99. Comsd. 20/12/18. Maj. 1/8/38. ret. Gordons 20/11/47.

DENNE BOLTON, Alured Richard, *M.C., E.R.D.* Born 28/5/20. Comsd. 24/8/39. Maj. 28/5/54. (7/12/54). ret. R. Hamps. 12/7/62.

DENNEHY, Edward Henry. Born 12/12/19 Comsd. 19/3/44. Maj. 1/8/55. ret. D.E.R.R. 18/7/59.

DENNEY, John Arthur, *E.R.D., p.l., s.q.* Born 13/8/19. Comsd. 24/8/39. Lt.-Col. 31/12/66. ret. R.A. 30/8/68.

DENNEY, William Granville, *M.C.* Born 23/3/22. Comsd. 30/1/43. Maj. 23/3/56. ret. 13/18 H. 25/9/60.

DENNING, David Maxwell, *tt.* Born 11/4/30. Comsd. 9/2/51. Capt. 9/2/57. ret. R. Tks. 26/4/61.

DENNING, Gordon Masey, *M.R.C.S., L.R.C.P., p.s.c.* Born 23/6/06. Comsd. 25/10/34. Col. 4/9/58. ret. Staff *late* R.A.M.C. (Hon. Brig.) 1/10/63. (*Medical Officer, Tower of London.*)

DENNING, *Sir* **Reginald Francis Stewart,** *K.B.E., C.B., p.s.c.* Born 12/6/94. Comsd. 12/9/16 (15/3/18). Lt.-Gen. 14/6/49. ret. Staff 13/8/52.

DENNISTON, James Guy, *C.B.E.* Born 5/11/95. Comsd. 15/5/16. Brig. 11/5/51. ret. R.A.O.C. (Hon. Maj.-Gen.) 25/5/51.

DENNY, Arthur Maynard Collingwood. Born 6/4/09. Comsd. 6/4/30. Maj. 17/7/46. ret. R. Sussex (Hon. Lt.-Col.) 5/3/52.

DENNY, Barry Francis Lyttleton. Born 6/6/28. Comsd. 6/6/49 (14/7/49). Capt. 6/6/55. ret. R.A. 9/11/60.

DENNY, William George. Born 14/5/14. Comsd. 15/12/52 (6/1/53). Maj. (Qr.-Mr.) 27/6/62. ret. R.A.S.C. 1/7/65.

DENNYS, Kenneth George Gordon, *O.B.E.* Born 22/1/95. Comsd. 15/8/14. Lt.-Col. 1/5/40. ret. Somerset L.I. 29/6/47.

DENOON, Alexander. Born 14/9/87. Comsd. 14/11/16. Lt. 14/5/18. ret. Seaforth 14/5/27.

DENT, Hugh Darling, *p.s.c.* Born 1/12/14. Comsd. 30/8/34. Maj. 30/8/47. ret. Manch. (Hon. Lt.-Col.) 1/9/54.

DENT, John Charles, *p.s.c.*, G. Born 5/12/04. Comsd. 3/9/25. Maj. 3/9/42. ret. R.A. 31/12/57.

DENT, John Edward. Born 19/10/21. Comsd. 17/12/43. Maj. 19/10/55. ret. Queens 20/10/68.

DENT, John Ralph Congreve, *D.S.O., M.C.* Born 25/2/84. Comsd. 10/10/03. Lt.-Col. (*Res. of Off.*) 2/1/22 (4/4/23). Lt.-Col. (*Army*) 4/4/23. ret. S. Stafford R. 4/4/23.

DENT, Norman Herrocks, *M.B.E.* Born 11/5/00. Comsd. 11/5/23 (18/12/24). Maj. 17/1/49. ret. R.T.R. (Hon. Lt.-Col.) 8/3/49.

DENT, Reginald Peaden, *M.I.Mech.E.* Born 20/3/91. Comsd. 1/7/17 (21/2/23). Lt.-Col. 20/7/41 (1/10/42). ret. R.E.M.E. 23/3/46.

DENT, William Harry Noel, *O.B.E.* Born 25/12/97. Comsd. 16/8/16. Lt.-Col. 25/3/42. *h.p. late* R. Signals 8/11/44. ret. (Hon. Col.) 8/11/44.

DENTON, Arthur Vyvyan. Born 13/10/99. Comsd. 20/12/18. Maj. 1/8/38. ret. Loyal R. (Hon. Lt.-Col.) 2/2/50.

DENTON, Frederick Keith William. Born 9/5/08. Comsd. 2/12/39. Maj. (D.O.) 26/3/51. ret. R.A. 21/7/61.

DEOBAHADUR Limbu, *M.B.E* Comsd. 15/8/41 (1/1/48). Capt. (G.C.O.) 11/11/53. ret. 7 G.R. 5/7/58.

DEOBAHADUR Rana. Comsd. Lt. (Q.G.O.) 1/5/52. ret. 6 G.R. 11/12/56.

DEOMAN Lama. Comsd. 9/7/43 (1/1/48). Capt. (Q.G.O.) 1/1/48. ret. 10 G.R. 23/7/58.

DEOMAN Limbu. Born —/—/—. Comsd. 1/1/48. Capt. (Q.G.O.) 8/6/54. ret. 10 G.R. 14/1/66.

DEORAJ Gurung. Comsd. 16/9/48. Capt. (Q.G.O.) 15/10/57. ret. 6 G.R. 10/7/63.

DEPIRO D'AMICO, Igino. Born 21/9/74. Comsd. 12/12/94. Capt. 23/8/00. ret. L'pool R. 27/1/12.

De PREE, George, *p.s.c.* Born 6/2/09. Comsd. 31/1/29. Maj. 31/1/46. ret. K.R.R.C. 2/8/49.

DE PREE, Hugo. Born 15/5/12. Comsd. 1/9/32. Maj. 1/7/46. ret. R. Warwick 3/9/52.

de QUINCEY, Albert Burton, *p.t.s.c.* Born 21/4/16. Comsd. 27/8/36. Col. 4/7/63. ret. Staff *late* Inf. 21/1/69.

DERBYSHIRE, *Rev.* **Alan George,** *B.A.* Born 1/4/16. Comsd. 1/7/47. 3rd Class 1/4/61. ret. R.A.Ch.D. 1/4/67.

DEREHAM, Henry Gordon. Born 12/5/98. Comsd. 1/5/17 Capt. 14/2/30. ret. 17th/21st L. 1/6/33

de RHE-PHILIPE, Arthur Terence, *C.B., O.B.E., t.d.c.*, TN. Born 2/9/05. Comsd. 3/9/25 (2/2/26). Maj.-Gen. 21/8/54. ret. Staff *late* R.E. 5/12/55. (Col. Comdt. R.C.T.).

DERING, Rupert Anthony Yea. Born 17/10/15. Comsd. 29/8/35. Capt. 29/8/43. *h.p. late* K.O.S.B. 18/6/47. ret. (Hon. Lt.-Col.) 25/10/47.

DERMIT, William. Born 6/12/21. Comsd. 25/8/43. Maj. 6/12/55. ret. R. Sigs. 20/7/61.

de ROBECK, Patrick. Born 1/3/11. Comsd. 27/8/31. Maj. 1/7/46. ret. Durham L.I. (Hon. Lt.-Col.) 12/10/47.

DE ROUFFIGNAC, Carrie Trahair, *A.R.R.C.* Born 17/9/03. Appt. (Q.A.I.M.N.S.) 16/5/38. Maj. 16/5/50. ret. Q.A.R.A.N.C. 16/5/58.

de SALIS, Sydney Charles Fane, *D.S.O.* Born 5/8/98. Comsd 21/12/17. Lt.-Col. 11/10/43 (21/10/44). ret. K.R.R.C. 15/12/47.

De SAUSMAREZ, Haviland George Temple. Born 8/11/94. Comsd. 12/5/16 (5/7/16). Maj. 8/4/38. ret. R.A. (Hon. Lt.-Col.) 12/9/47.

Digitized by Google

DESHON, David Peter Tower, *p.s.c., p.l.* Born 19/6/23. Comsd. 24/10/42. Maj. 19/6/57. ret. R.A. 30/9/58.

DESSAIN, Paul Herbert Devas, *O.B.E., M.C., p.s.c.* Born 26/2/09. Comsd. 31/1/29. Col. 5/4/56. ret. Staff *late* Inf. 12/4/58.

de STACPOOLE, Edward Hubert Michael, *M.C., p.s.c.* Born 29/9/88. Comsd. 22/2/08. Lt.-Col. 1/6/33. *h.p. late* R. Scots. 1/6/37. ret. 1/12/37.

de STACPOOLE, George Geoffrey Robert Edward. Born 21/6/17. Comsd. 21/6/38. Maj. 21/6/51. ret. R.U.R. 5/5/58.

DEVANE, Desmond Michael, *M.B., D.P.H.* Born 29/12/26. Comsd. 3/6/52. Lt.-Col. 1/5/64. ret. R.A.M.C. 30/9/68.

DEVERELL, John Christopher Byron, *p.s.c.* Born 12/2/27. Comsd. 2/11/46. Maj. 12/2/61. ret. R.A. 8/6/66.

DEVERELL, John Latham. Born 24/6/97. Comsd. 24/6/16. Lt. 24/12/17. *h.p. late* R.A. 25/2/22. ret. 11/11/22.

DEVEREUX, Almeric Clifford Eustace, *p.s.c.* Born 21/10/05. Comsd. 2/2/26 (29/1/27). Brig. 7/4/56. ret. Staff *late* R.A. 19/11/57.

DEVEREUX, Robert de Bohun, *p.s.c.* Born 19/4/97. Comsd. 17/3/15. Maj. 16/10/34. ret. R. Scots (Hon. Lt.-Col.) 16/8/46.

DE VERE WHITE, Newport. Born 18/1/16. Comsd. 5/5/41. Maj. 18/1/52. ret. R. Innisks. 28/8/58.

DEVEY, John Conrad, *p.s.c.* Born 3/8/13. Comsd. 28/1/37. Maj. 18/6/48. ret. Northamptons (Hon. Lt.-Col.) 2/7/59.

DEVIPARSAD Rai. Born 1922. Comsd. Lt. (Q.G.O.) 3/12/55. ret. 7 G.R. 17/12/62.

DEVLIN, Brian, *O.B.E., M.B., D.P.H.* Born 30/6/19. Comsd. 14/11/42. Lt.-Col. 29/2/60. ret. R.A.M.C. 1/10/63.

DEVLIN-HAMILTON, Percy. Born 12/4/99. Comsd. 21/8/18. Capt. 28/3/35. ret. Gloster R. 4/4/35.

DEWAR, Charles Henry. Born 19/1/19. Comsd. 17/12/56. Maj. (Qr.-Mr.) 1/9/66. ret. Welch 31/3/68.

DEWAR, Frederick William, *M.M.* Born 22/3/93. Comsd. 22/3/16** (12/7/17). Maj. 1/8/38. ret. R.A. 29/8/48.

DEWAR, Kenneth Malcolm Joseph, *O.B.E., p.s.c.* Born 13/8/15. Comsd. 30/1/36. Lt.-Col. 2/2/60. ret. R. Anglian 5/10/68.

DEWAR, Michael Preston Douglas, *C.B., C.B.E., j.s.s.c., p.s.c.* Born 1/10/06. Comsd. 4/2/26. Brig. 2/3/55. ret. Staff *late* Inf. 19/2/59.

DEWAR-DURIE, Raymond Varley, *p.s.c.* Born 10/8/05. Comsd. 3/9/25. Maj. 3/9/42. ret. A. & S.H. (Hon. Lt.-Col.) 9/11/57.

de WATTEVILLE, Alastair Eric Leonard, *B.Sc.*, x. Born 6/4/28. Comsd. 10/12/48. Capt. 21/10/54. ret. R.E. 16/11/60.

de WATTEVILLE, Kenneth William. Born 4/4/99. Comsd. 6/6/18. Lt.-Col. 30/6/44 (1/12/44). ret. R.E. (Hon. Col.) 15/3/50.

DEWEY, Walter James. Born 28/6/11. Comsd. 19/5/45. Maj. (E.M.A.E.) 31/1/56. ret. R.E.M.E. 28/6/64.

DEWHIRST, Dennis Carlton. Born 17/8/15. Comsd. 25/1/41. Maj. 21/6/53. ret. R.A. 29/11/58.

DEWHURST, Claude Hector, *O.B.E.* Born 14/5/08. Comsd. 31/8/29. Maj. 1/7/46. ret. R. Sussex (Hon. Brig.) 22/7/53.

DEWHURST, Francis James Paget. Born 11/11/02. Comsd. 1/2/23. Maj. 1/2/40. ret. R.T.R. (Hon. Lt.-Col.) 8/12/46.

DEWING, Maurice Nelson, *C.B., C.B.E., D.S.O., M.C.*, G. Born 11/11/96. Comsd. 27/10/15. Maj.-Gen. 8/12/46. (15/11/48). ret. Staff 29/5/51

DEWING, Richard Henry, *C.B., D.S.O., M.C., i.d.c., p.s.c.* Born 15/1/91. Comsd. 20/7/11. Maj.-Gen. 1/8/38 (1/7/40). ret. 6/5/46.

de WINTON, Charles Parry Glyn. Born 7/7/04. Comsd. 29/1/25. Maj. 29/1/42. ret. S.W.B. 25/5/56.

de WINTON, Reginald Popys, *C.B.E., p.s.c.* Born 16/11/03. Comsd. 30/1/24. Col. 26/1/47 (9/5/47). ret. Staff *late* R.A. (Hon. Brig.) 7/11/51.

de WOLFF, Charles Esmond, *C.B., C.B.E., o.* Born 25/11/93. Comsd. 14/8/15. Col. 29/11/39. ret. R.A.O.C. (Hon. Brig.) 16/7/46.

DEWSALL, Alfred Harold. Born 21/9/04. Comsd. 27/11/47 (6/1/49). Maj. (Qr.-Mr.) 24/12/55. ret. R.A.S.C. 21/9/59.

DEY, Peter Ernest, *M.B.E., p.s.c.* Born 11/9/23. Comsd. 19/12/42. Lt.-Col. 19/7/63. ret. R.T.R. 1/6/68.

DEXTER, Amy, *R.R.C.* Born 8/12/95. Appt. (Q.A.I.M.N.S.) 10/2/22. Lt.-Col. 1/4/50. ret. (Q.A.R.A.N.C.) 8/12/52.

DHANBAHADUR Gurung. Comsd. Lt. (K.G.O.) 1/10/40 (1/1/49). ret. Hon. Capt. (K.G.O.) Bde of Gurkhas 21/1/51.

DHANBAHADUR Gurung. Lt. (Q.G.O.) 1/12/50. ret. 6 G.R. 31/10/55.

DHANBAHADUR Gurung. Comsd. 25/5/47 (1/8/48). Maj. (Q.G.O.) 2/11/55. ret. Gurkha Sigs. 19/10/61.

DHANBAHADUR Gurung, *M.C.*, *I.D.S.M.* Comsd. 1/1/49. Capt. (Q.G.O.) 9/6/56. ret. 7 G.R. 12/1/63.

DHANBAHADUR Gurung. Comsd. 1/6/49. Capt. (Q.G.O.) 3/7/59. ret. 6 G.R. 13/3/62.

DHANBAHADUR Gurung. Born 1925. Comsd. Lt. (Q.G.O.) 6/6/62. ret. Gurkha Engrs. 1/12/67.

DHANBAHADUR Limbu. Comsd. 1/1/48. Capt. Q.G.O.) 1/11/52. ret. 7 G.R. 16/5/57.

DHANBAHADUR Limbu, *M.B.E.* Comsd. 26/3/45 (1/1/48). Maj. (Q.G.O.) 2/5/56. ret. 7 G.R. 27/1/62.

DHANBAHADUR Limbu. Born 1923. Comsd. 1/2/60. Lt.(Q.G.O.) 1/2/60. ret. 10 G.R. 2/5/66.

DHANBAHADUR Limbu. Born 1/4/23. Comsd. 15/3/59. Capt. (Q.G.O.) 4/5/64. ret. G.T.R. 10/12/67.

DHANBAHADUR Limbu. Born –/–/–. Comsd. 1/1/48. Maj. (Q.G.O.) 3/12/64. ret. 7 G.R. 9/7/68.

DHANBAHADUR Rai. Comsd. 1/1/48. Capt. (Q.G.O.) 1/1/54. ret. 7 G.R. 12/11/59.

Digitized by Google

DHANBAHADUR Rai. Comsd. 1/1/49. Capt. (Q.G.O.) 2/5/56. ret. 7 G.R. 10/5/62.

DHANBAHADUR Rai. Born 1923. Comsd 15/5/62. Lt. (Q.G.O.) 15/5/52. ret. 7 G.R. 10/5/65

DHANBAHADUR Rai. Born 20/2/31. Comsd 3/2/66. Lt. (Q.G.O.) 3/2/66. ret. 10 G.R. 7/4/68.

DHANBAHADUR Rai, *D.C.M., M.M.* Born 23/9/21. Comsd. 14/4/60. Capt. (Q.G.O.) 23/5/66. ret. 10 G.R. 19/11/68.

DHANBAHADUR Thapa. Born 1925. Comsd. Lt. (Q.G.O.) 11/1/57. ret. 7 G.R. 11/1/63.

DHANBAHADUR Thapa. Born 24/7/23. Comsd. 26/11/58. Capt. (Q.G.O.) 14/5/63. ret. 2 G.R. 28/12/67.

DHANBAR Gurung. Comsd. 1/9/43 (1/1/48). Maj. (G.Q.O.) 1/9/55. ret. 6 G.R. 11/12/59.

DHANBHAKTA Limbu. Born 1922. Comsd. Lt. (Q.G.O.) 15/2/57. ret. 7 G.R. 17/10/60.

DHANJAHANG Limbu. Born 1922. Comsd. Lt. (Q.G.O.) 1/6/54. ret. 7 G.R. 10/6/63.

DHANRAJ Pun. Comd. (K.G.O.) 1/3/41 (1/1/48). ret. Lt. (K.G.O.) Hon. Capt. (K.G.O.) Bde. of Gurkhas 12/6/49.

DHANRAJ Rai. Born -/-/-. Comsd. 1/9/49. Capt. (Q.G.O.) 1/3/59. ret. 10 G.R. 13/9/66.

DHANRAJ Rai. Born -/-/-. Comsd. 1/2/48. Capt. (Q.G.O.) 1/9/55. ret. 10 G.R. 5/2/67.

DHANSING Limbu. Born 1922. Comsd. 1/6/57. Capt. (Q.G.O.) 26/11/63. ret. 7 G.R. 28/10/68.

DHANSING Rai., *M.M.* Comsd. 1/12/50. Capt. (Q.G.O.) 23/9/59. ret. 10 G.R. 13/3/68.

DHARMALAL Thapa. Comsd. 1/1/48. Maj. (Q.G.O.) 21/1/62. ret. Gurkah Engrs. 27/7/65.

DHOJBIR Limbu, *M.V.O., M.C.* Born -/-/-. Comsd. 1/2/48. Capt. (Q.G.O.) 1/8/58. ret. 10 G.R. 14/5/66.

DHOLAKAJI Gurung. Born 1930. Comsd 10/12/64. Lt. (Q.G.O.) 10/12/64. ret. 7 G.R. 26/4/68.

DIBBEN, Herbert Charles. Born 8/4/83. Comsd. 3/9/04. Col. 3/6/20 (27/5/43). ret. Staff *late* R.A.V.C. (Hon. Brig.) 3/2/40.

DIBBLEE, John Frederick. Born 1/10/18. Comsd. 25/8/38. Capt. 1/7/46. *h.p. late* R.A. 13/10/49. ret. (Hon. Maj.) 30/11/49.

DIBLEY, John Hunt, *M.C.* Born 15/4/93. Comsd. 4/9/17 (4/11/17). Capt. (*Res. of Off.*) 5/8/27 (10/3/31). Capt. 5/7/28. *Brev. Maj.* (*Res. of Off.*) 7/7/41. ret. R.A.S.C. 10/1/31.

DIBSDALL, Dennis, *O.B.E., B.Sc.(Eng.),* v., *M.I.E.E., A.M.I.E.R.E.* Born 20/8/15. Comsd. 19/7/41. Col. 18/7/63 (7/10/63). ret. Staff *late* R. Signals 1/6/66.

DICK, Alexander Morrison, *B.Sc.(Eng.),* x., *M.I.Mech.E.,* g.w. Born 5/2/26. Comsd. 3/8/46. Capt. 5/2/53. ret. R.E.M.E. (Hon. Maj.) 5/2/63.

DICK-LAUDER, *Sir* **George Andrew,** *Bt.* Born 17/11/17. Comsd. 26/8/37. Maj. 26/8/50. ret. B.W. 1/3/60.

DICKENS, Eric Thomas, *T.D.* Born 8/9/13. Comsd. 24/8/39. Lt.-Col. 19/8/58. ret. R.C.T. 8/9/68.

DICKENSON, Edward Morley, *M.B.E., D.L.* Born 5/8/05. Comsd. 4/2/28. Maj. 25/12/45. ret. R. Tks. 13/6/60.

DICKER, Albert Edward Roy, *p.s.c.* Born 20/4/14. Comsd. 15/3/41. Maj. 20/4/50. ret. Devon Dorset (Hon. Lt.-Col.) 22/4/59.

DICKER, Edgar Valentine. Born 14/2/12. Comsd. 22/2/41. Maj. 14/2/49 (2/4/49). ret. R.A.E.C. (Hon. Lt.-Col.) 31/3/62.

DICKER, Robert. Born 7/1/98. Comsd. 26/5/37. Maj. (E.M.A.E.) 23/8/46 ret. R.E.M.E. 18/3/52.

DICKIE, Agnes Wilson, *M.A.* Born 23/9/12. Appt. (Q.A.I.M.N.S.) 8/11/43. Maj. 8/11/55. ret. Q.A.R.A.N.C. 23/9/67.

DICKINS, Cecil Herbert. Born 29/12/03. Comsd. 27/8/24. Maj. 27/8/41. ret. E. Surrey R. 6/3/49.

DICKINSON, Lionel Gilbert. Born 25/8/98. Comsd. 21/12/17. Maj. 1/8/38. ret. Lincoln R. (Hon. Lt.-Col.) 10/12/45.

DICKENSON, Richard John, *p.s.c., o.* Born 25/3/11. Comsd. 29/1/31. Lt.-Col. 2/11/51. ret. R.A.O.C. 27/3/62.

DICKINSON, Richard Ridley Bolleau, *p.s.c.* Born 28/2/15. Comsd. 31/1/35. Lt.-Col. & Staff. Paym. 1st Class 18/12/62. ret. R.A.P.C. 1/3/63.

DICKINSON, Stanley Edward, *O.B.E.,* l.m. Born 24/9/15. Comsd. 2/1/41. Col. 10/8/64. ret. Staff *late* R.A.O.C. 12/9/67.

DICKSON, David William Home, *p.t.s.c.* Born 7/4/21. Comsd. 31/12/39. Maj. 31/12/52. ret. Staffords (Hon. Lt.-Col.) 29/4/67.

DICKSON, Denis Ayton, TE., *p.s.c.* Born 1/1/16. Comsd. 30/1/36. Lt.-Col. 1/4/59. ret. R. Sigs 31/12/60.

DICKSON, Eric Percy, *C.B.E., p.s.c.* Born 15/10/04. Comsd. 26/8/24. Lt.-Col. 12/4/49. ret. R. E. (Hon. Col.) 23/12/54.

DICKSON, Jack Alexander, *M.B.E.* Born 18/1/17. Comsd. 28/2/58. Maj. (Qr.-Mr.) 17/6/66. ret. B.W. 31/3/68.

DICKSON, John Arthur Benson, *p.s.c.* Born 4/5/18. Comsd. 27/1/38 (26/7/39). Col. 18/4/63 (5/9/63). ret. Staff *late* Inf. (Hon. Brig.) 8/4/64.

DICKSON, John James, *M.C., p.s.c.* Born 31/5/13. Comsd. 24/8/39. Lt.-Col. 10/10/56. ret. R. Sussex (Emp. List 1) 19/3/60.

DICKSON, Norman James, *D.S.O., G.M., p.s.c. f.s.c.(US).* Born 16/8/11. Comsd. 27/8/31. Brig. 28/5/60. ret. Staff *late* Inf. 18/9/62.

DICKSON, Peter Norman Lowthian, *a.t.o.* Born 14/3/19. Comsd. 1/7/39. Maj. 1/7/52. ret. R.A.O.C. 13/2/58.

DICKSON, Seton Graeme, *p.s.c.* Born 11/11/09. Comsd. 30/1/30. Lt.-Col. 1/4/52. ret. R.S. (Emp. List 1) 25/1/57.

DIGBAHADUR Rai. Comsd. Lt. (Q.G.O.) 20/12/53. ret. 10 G.R. 6/6/56.

DIGBY, Edward. Born 30/1/07. Comsd. 1/1/51 (14/8/51). Maj. (Qr.-Mr.) 10/10/58. ret. R.E.M.E. 10/10/60.

DIGGLE, Leonard Wyndham, *M.C.* Born 16/3/91. Comsd. 3/9/10. Maj. 30/7/21. Maj. (*P. Corps. Res. of Off.*) 29/11/40. Hon. Lt.-Col. 27/9/47 ret. 9th L. 31/10/33.

Digitized by Google

DIGGLE, Philip Gilbert William. Born 5/6/86. Comsd. 29/8/06. Lt.-Col. (*Res. of Off.*) 21/12/26. ret. Border R. 12/6/24.

DILARAM Thapa. Comsd. 1/10/49 (24/1/50). Capt. (Q.G.O.) 1/4/56. ret. Gurkha Engrs. 15/11/60.

DILBAHADUR BURA. Born 1930. Comsd. 9/8/64. Lt. (Q.G.O.) 9/8/64. ret. 6 G.R. 30/10/67.

DILBAHADUR Gurung. Comsd. (Q.G.O.) 1/4/44 (1/1/48). Capt. (Q.G.O.) 1/11/49. ret. 2 G.R. 18/7/54.

DILBAHADUR Gurung, *M.M.* Born 1929. Comsd. 1/2/55. Capt. (Q.G.O.) 19/11/60. ret. 2 G.R. 22/7/64.

DILBAHADUR Gurung. Born 1924. Comsd. 1/7/58. Capt. (Q.G.O.) 5/5/63. ret. G.T.R. 16/12/65.

DILBAHADUR Gurung. Born 1928. Comsd. 29/11/62. Lt. (Q.G.O.) 29/11/62. ret. 2 G.R. 6/1/67.

DILBAHADUR Gurung. Born 1922. Comsd. 27/3/57. Capt. (Q.G.O.) 13/5/63. ret. 6 G.R. 16/7/67.

DILBAHADUR Gurung. Born 1923. Comsd. 23/9/56. Capt. (Q.G.O.) 23/11/62. ret. 6 G.R. 18/6/66.

DILBAHADUR Limbu, *M.B.E.* Comsd. (K.G.O.) 15/3/42 (1/1/48). Lt. (G.C.O.) 1/11/48. ret. Bde. of Gurkhas 27/7/50.

DILBAHADUR Limbu, *M.B.E.* Comsd. 1/2/48. Capt. (Q.G.O.) 30/6/55. ret. Gurkha A.S.C. 31/1/63.

DILBAHADUR Limbu. Born 1921. Comsd. 21/11/54. Capt. (Q.G.O.) 6/1/61. ret. 7 G.R. 9/6/65.

DILBAHADUR Rai, *M.B.E.* Comsd. 1/1/48. Maj. (Q.G.O.) (Hon. Lt. (G.C.O.) 1/4/65). ret. 10 G.R. 13/3/68.

DILBAHADUR Rana. Born 1920. Comsd. 1/7/59. Lt. (Q.G.O.) 1/7/59. ret. G.T.R. 10/12/65.

DILBAHADUR Sunwar. Born 1922. Comsd. 30/3/55. Lt. (Q.G.O.) 30/3/55. ret. 10 G.R. 27/7/64.

DILL, John de Querin, *M.B.E.*, *B.A.*, s.o.w.c., *p.s.c.* Born 28/8/16. Comsd. 27/8/36. Col. 15/5/61. ret. (late R.A.) 1/2/68.

DILL, Richard Patrick Gordon. Born 24/11/21. Comsd. 18/4/42. Maj. 6/12/55. ret. Q.R.I.H. 30/12/58.

DILLEIGH, Anthony Michael. Born 9/12/28. Comsd. 15/7/48. Capt. 15/7/54 (5/5/55). ret. Devon Dorset 25/7/59.

DILLEY, William Alfred. Born 12/7/10. Comsd. 18/9/45. Lt.-Col. (Qr.-Mr.) 2/6/63. ret. R.A. 12/7/65.

DILLON, *The Visct.* Born 13/8/11. Comsd. 27/8/31. Maj. 1/7/46. ret. R.H.G. 29/3/52.

DILLON, Brian Edevcain, *M.B.E.* Born 11/5/19. Comsd. 26/1/39. Maj. 26/1/52. ret. R. Norfolk 28/11/58.

DILLON, David Norman Thomas. Born 11/5/22. Comsd. 16/1/44. Maj. 24/7/56. ret. R.A.O.C. 1/4/59.

DILLON, Gerald Francis. Born 30/12/23. Comsd. 12/2/44. Maj. 30/12/57. ret. R.A. 23/8/60.

DILLON, Norman Margrave, *M.C.* Born 27/7/96. Comsd. 26/12/16 (16/12/20). Lt.-Col. 26/8/42. ret. R.T.R. (Hon. Col.) 28/2/47.

DILLON, Terence Antony Keble, *p.s.c.* Born 12/8/19. Comsd. 1/7/39. Lt.-Col. 31/12/66. ret. Glosters 13/12/67.

DILLON, Thomas Anton, *O.B.E.*, *e.* Born 26/7/92. Comsd. 20/5/17 (24/8/21). Lt.-Col. 20/8/38. ret. D.W.R. (Hon. Col.) 8/5/47.

DILLWYN-VENABLES-LLEWELYN, *Sir* **Charles Michael,** *Bt.*, *M.V.O.* Born 23/2/00. Comsd. 20/12/18. Lt.-Col. 30/6/43. ret. Gren. G'ds. (Hon. Brig.) 17/6/46. (*H.M. Lieut. Radnor.*)

DIMMOCK, Frederick George. Born 7/2/10. Comsd. 16/1/41. Maj. (Qr.-Mr.) 23/9/52. ret. R.A. 7/2/63.

DIMMOCK, Richard Oswald Spotswood. Born 20/7/09. Comsd. 30/8/30. Maj. 1/7/46. ret. Y. & L.R. 9/6/47.

DIMSEY Nigel Whitting. Born 10/9/09. Comsd. 29/8/29. Maj. 1/7/46. ret. R.A. (Hon. Lt.-Col.) 13/5/61.,

DINGWALL, John Johnston, *D.S.O.*, *p.s.c.* Born 1/9/13. Comsd. 31/1/36. Lt.-Col. 31/1/56. ret. Emp. List (1) *late* R. Tks. 1/9/58.

DINGWALL, Robert Mackay, G†. Born 16/4/18. Comsd. 24/8/39. Maj. 24/8/52. ret. R.A. 18/7/59.

DINSMORE, Robert James, *B.A.*, *p.s.c.* Born 5/4/10. Comsd. 27/8/31 (4/2/33). Lt.-Col. 2/11/51. ret. R.A.O.C. (Hon. Col.) 12/9/58.

DINWIDDIE, Ronald, *B.A.*, w. Born 21/11/07. Comsd. 1/9/27. Lt.-Col. 1/7/50 (14/10/51). ret. R.E. 1/3/56.

DIPBAHADUR Limbu, *M.M.* Born 1923. Comsd. 19/10/59. Capt. 29/3/65. ret. 7 G.R. 4/6/68.

DIPPER, Oliver Charles, *M.B.E.*, *D.C.M.* Born 24/1/96. Comsd. 25/11/34. Lt.-Col. (Qr.-Mr.) 10/11/48. ret. R.N.F. 24/1/53.

DIPPER, William George. Born 24/1/96. Comsd. 11/4/17. Maj. 1/8/38. ret. North'n R. 1/5/39.

DIRGAMAN Rai. Born 1923. Comsd. 1/2/55, Capt. (Q.G.O.) 14/1/62. ret. 7 G.R. 2/1/65.

DIRGASING Gurung. Comsd. Lt. (Q.G.O.) 9/8/51. ret. 2 G.R. 27/9/56.

DIRGASING Gurung. Born 1926. Comsd. 19/11/60. Lt. (Q.G.O.) 19/11/60. ret. 2 G.R. 8/1/64.

DIRGASING Thapa, *M.M.* Born –/–/–. Comsd. 12/3/53. Capt. (Q.G.O.) 1/8/60. ret. 6 G.R. 1/8/66.

DIRJE Pun. Lt. (Q.G.O.) 15/8/49. ret. 2. G.R. 1/11/53.

DITCHFIELD, Oswald. Born 5/7/13. Comsd. 10/11/40. Maj. (Qr.-Mr.) 17/10/53. ret. R. Sigs. 28/8/60.

DITMAS, Basil Nevill Leslie, *O.B.E.*, *M.A.* j.s.s.c.(US), *p.s.c.* Born 24/9/11. Comsd. 31/8/33 (2/2/35). Col. 6/4/59. ret. Staff *late* R.A. 29/5/62.

DITMAS, John Mesham Robertson, *M.A.(Eng.)*, R., *F.I.Mech.E.* Born 7/2/02. Comsd. 7/2/25** (15/3/27). Brig. 27/6/54. ret. R.E.M.E. 22/6/56.

DIVALL, William Edward. Born 7/7/98. Comsd. 9/12/40. Maj. (O.E.O.) 16/6/48. ret. R.A.O.C. 7/7/53.

Digitized by Google

DIVER, Cyril Roper Pollock, *C.B.E.* Born 11/4/92. Comsd. 2/9/13. Capt. 2/3/16. ret. N. Lan. R. 3/11/18.

DIX, Ronald Saville Possam. Born 1/2/21. Comsd. 31/12/39. Maj. 31/12/52. ret. 3 E. Anglian 29/8/60.

DIXON, Bernard Edward Cooke, *C.B., C.B.E., M.C.* Born 7/9/96. Comsd. 22/4/15. Brig. 1/11/47. ret. Staff *late* R.E. (Hon. Maj.-Gen.) 1/12/48.

DIXON, Cecil Aubrey, *O.B.E., s.a.c.* Born 23/5/01. Comsd. 23/12/21. Col. 1/8/46 (14/9/46). ret. Staff *late* Inf. (Hon. Brig.) 10/6/50.

DIXON, David Edward. Born 1/4/14. Comsd. 1/2/34. Maj. 1/2/47. ret. Gren. Gds. 16/3/50.

DIXON, Frederick. Born 8/1/05. Comsd. 22/2/49. Maj. (D.O.) 8/6/56. ret. R.A. 8/1/60.

DIXON, John Hume. Born 24/2/17. Comsd. 28/1/37. Capt. 28/1/45. *h.p. late* R.A. 14/11/46. ret. (Hon. Maj.) 31/1/47.

DIXON, Myles Peter, *tt.* Born 27/8/20. Comsd. 3/7/42. Maj. 27/8/54. ret. R. Tks. 28/10/60.

DIXON, Stanley Robert William. Born 23/12/13. Comsd. 29/1/52 (20/2/52). Maj. (T.I.G.) 30/6/62. ret. R.A. 1/7/64.

DIXON, Sydney Frank, *M.C.* Born 24/2/93. Comsd. 2/7/16 (6/8/21). Maj. 1/8/38. ret. S. Stafford R. (Hon. Lt.-Col.) 22/12/48.

DIXON, William George Moore. Born 17/11/14. Comsd. 27/1/38. Maj. 17/11/48. ret. Foresters 28/8/59.

DIXON-DIDIER, Francois, G. Born 3/12/13. Comsd. 18/1/41. Maj. 27/6/49. ret. R.A. 28/7/58.

DOBBIE, Archibald Gordon. Born 26/9/92. Comsd. 16/9/14. Capt. (*Res. of Off.*) 31/12/18. (16/9/29). Capt. 21/1/21. ret. K.O.S.B. 16/9/29.

DOBBIE, Orde Charles Staple, *M.B.E., p.s.c.,* G., *p.l.* Born 23/12/12. Comsd. 1/9/32. Col. 15/11/58. ret. Staff *late* R.A. 20/11/60.

DOBBIN, Denys Campbell, *p.s.c.* Born 29/1/15. Comsd. 31/1/35. Lt.-Col. 1/4/59. ret. R.A. 21/7/62.

DOBBIN, Robert Wakeham, *O.B.E., p.s.c.* Born 30/9/01. Comsd. 13/7/21. Maj. 1/8/38. ret. R.A. (Hon. Lt.-Col.) 4/7/47. (*Military Knight of Windsor.*)

DOBBS, Cathcart Eric Stewart, *M.C., p.s.c.* Born 24/2/95. Comsd. 16/11/14. Lt.-Col. 14/3/42. ret. R.A.S.C. (Hon. Brig.) 9/8/46.

DOBBS, John Edward, *M.C.* Born 29/7/94. Comsd. 1/8/16. Maj. 1/8/38. ret. Midd'x R. 15/2/49.

DOBBS, John Jopp Fairlie, *D.L.,* G. Born 24/8/10. Comsd. 28/8/30. Lt.-Col. 17/8/52. ret. R.A. 17/10/55.

DOBBS, Nithsdale Conway, *p.s.c.* Born 16/2/00. Comsd. 23/1/19. Brig. 1/1/53. ret Staff *late* R.A. 25/9/55.

DOBBS, Rose Anna. Born 22/7/13. Comsd. 28/7/54. Maj. 28/7/66. ret. Q.A.R.A.N.C. 29/7/68.

DOBBS, Samuel Charles Matthew, *p.s.c.* Born 18/2/23. Comsd. 27/2/43. Maj. 18/2/57. ret. R.A.S.C. 18/11/64.

DOBBS, William Bellingham Denis, *D.S.O.* Born 23/11/08. Comsd. 30/8/28. Maj. 30/8/45. ret. R.U. Rif. 8/2/47.

DOBNEY, Ronald Patrick James. Born 24/7/19. Comsd. 9/3/40. Maj. 24/7/53. ret. Y. & L. 4/3/61.

DOBREE, Thomas Saumarey, *C.B.E., D.S.O. w. M.C.* Born 9/8/95. Comsd. 23/11/16. Col. 22/6/45, ret. Staff *late* R.A. (Hon. Brig.) 21/5/49.

DOBSON, Andrew Edward Augustus, *O.B.E., p.a.c.* Born 1/1/85. Comsd. 29/7/04. Col. (*Brev.*) 17/4/34 (17/4/35). Col. 17/4/34 (6/4/37). ret. Staff *late* R.A. 20/7/40.

DOBSON, Anthony Henry George, *C.B., O.B.E., M.C., B.A.,* w., j.s.s.c., *p.s.c.* Born 15/12/11. Comsd. 27/8/31. Maj.-Gen. 12/3/64 (1/12/64). ret. Staff *late* R.E. 30/11/67.

DOBSON, Austin Cyril Comer. Born 2/7/15. Comsd. 27/8/36 (29/1/38). Maj. 12/7/50. ret. R.A.S.C. 29/1/58.

DOBSON, Edward Fabian Parke, *p.s.c.* Born 28/7/14. Comsd. 30/8/35. Maj. 30/8/48. ret. R.A. 5/11/58.

DOBSON, Edward Young. Born 26/8/13. Comsd. 1/2/34. Maj. 1/2/47. ret. R. Leicester. R. 25/6/49.

DOBSON, Roy Douglas, *p.s.c.* Born 7/9/21. Comsd. 27/3/43. Maj. 1/12/55 (15/12/55). ret. Coldm. Gds. 8/9/64.

DOBSON, Terence Eyre. Born 30/9/09. Comsd. 29/8/29. Maj. 1/7/46. ret. R. Sigs. (Hon. Lt.-Col.) 11/9/51.

DOCHERTY, Hugh, *O.B.E., M.A., p.t.s.c.* Born 14/1/20. Comsd. 15/2/41. Maj. 14/1/54. ret. R.A. (Hon. Lt.-Col.) 21/2/63.

DOCKAR-DRYSDALE, David Alexander George. Born 19/8/14. Comsd. 30/8/35. Maj. 30/8/48. ret. Green Howards 28/10/56.

DOCKER, Ludford Robert, *O.B.E., M.C., T.D., p.s.c.* Born 19/12/17. Comsd. 24/8/39. Lt.-Col. 17/7/62. ret. R. War. F. 6/9/67.

DOCKER, Paul Guy, *B.A., p.s.c.* Born 23/8/18. Comsd. 14/6/41. Maj. 7/2/54. ret. R.U.R. 20/3/59.

DODD, Cyril Charles Alfred. Born 1/7/14. Comsd. 5/6/53. Maj. (E.M.A.E.) 14/6/62. ret. R.E.M.E. 1/7/68.

DODD, Cyril Henry. Born 13/9/10. Comsd. 20/12/49 (1/11/50). Maj. (O.E.O.) 22/12/60. ret. R.A.O.C. 1/7/65.

DODD, Francis James, *M.B.E.* Born 25/9/14. Comsd. 3/2/52. Maj. (Qr.-Mr.) 12/1/62. ret. Scots Greys 3/4/62.

DODD, Henry Leonard Anthony. Born 1/8/09. Comsd. 7/7/51 (8/10/51). Maj. (D.O.) 16/9/59. ret. R.A. 1/8/62.

DODD, James. Born 4/1/16. Comsd. 25/7/42. Lt.-Col. 30/10/59. ret. R. Sigs. 30/6/61.

DODD, Leonard Lovelock. Born 2/5/15. Comsd. 27/11/43. Capt. (S.S.C.) 1/1/51. ret. R.A.E.C. (Hon. Maj.) 1/11/68.

DODD, Vitalis Cedric. Born 29/8/10. Comsd. 10/9/51. Maj. (Qr.-Mr.) 23/1/60. ret. R.A. 29/8/63.

DODD, William. Born 9/9/11. Comsd. 17/6/44 Lt.-Col. 12/10/60. ret. R.A.E.C. 31/8/63.

DODDS, Dennis Walter. Born 28/8/17. Comsd. 1/10/61 (1/12/61). Capt. (Qr.-Mr.) 12/4/63. ret. R.C.T. 1/9/67.

Digitized by Google

DODDS, John Bartlett, *M.B.E., T.D.* Born 28/11/12. Comsd. 24/8/39. Lt.-Col. 31/12/56. ret. R.E. 29/11/60.

DODINGTON, James. Born 26/7/97. Comsd. 17/4/15. Capt. (*Res. of Off.*) 4/8/24 (28/2/30). Capt. 26/5/26. *Brev. Maj.* (*Res. of Off.*) 12/8/41. ret. Wilts. R. 28/2/30.

DODKINS, Clifford Mayhew, *C.B.E.* Born 18/10/14. Comsd. 31/1/35. Col. 15/1/61. ret. Staff *late* R.A.C. 28/10/66.

DODSON, Harold Midelton. Born 11/1/98. Comsd. 1/5/17. Maj. 1/8/38. ret. Lan. Fus. (Hon. Lt.-Col.) 21/10/48.

DODWELL, Charles Stanhope, *o.* Born 28/2/95. Comsd. 12/8/14. Capt. 3/11/17. ret. R.A.O.C. 20/11/35.

DOGGRELL, Donald, *p.s.c.* Born 16/5/05. Comsd. 2/2/28. Maj. 16/5/43. ret. Wilts. (Hon. Lt.-Col.) 31/7/58.

DOHERTY, James Syme, *M.B.E.* Born 28/8/01. Comsd. 14/2/41. Maj. (Qr.-Mr.) 17/10/49. ret. A. & S.H. 9/9/55.

DOHERTY, Terence O'Cahir. Born 10/9/97. Comsd. 16/8/16. Maj. 1/8/38. ret. Essex R. (Hon. Lt.-Col.) 5/8/48.

DOIG, James Crichton. Born 17/9/10. Comsd. 28/4/45. Maj. (O.E.O.) 14/10/55. ret. R.A.O.C. 17/9/61.

DOLAN, John Joseph, *M.B.E., M.C.* Born 16/12/88. Comsd. 28/11/17. Capt. 10/3/28. ret. Manch. R. 16/12/36.

DOLBY, Edwin Robert. Born 21/7/16. Comsd. 22/2/41. Maj. 21/7/52. ret. R. Tks. 1/4/59.

DOLLAR, Peter Webster. Born 22/10/99. Comsd. 20/12/18. Maj. 1/8/38. ret. 4th H. (Hon. Lt.-Col.) 17/7/49.

DOLMAN, Eric, *O.B.E., p.s.c.* Born 13/5/12. Comsd. 2/2/34. Lt.-Col. 24/4/56. ret. Loyals (Emp. List 1) 31/5/60.

DOLMAN, Gerald Louis. Born 1/1/03. Comsd. 1/2/23. Maj. 1/2/40. ret. Loyals (Hon. Lt.-Col.) 10/11/56.

DOLPHIN, Cyril Edwin Harold, *C.B.E., i.d.c., p.s.c.* Born 22/7/04. Comsd. 27/8/24. Brig. 1/1/53. ret. Staff *late* Inf. 30/7/56.

DOMINY, Edgar Norman, *M.C.,* G. Born 27/8/19. Comsd. 20/1/40. Maj. 27/8/53. ret. R.A. 1/9/58.

DON, Denis Thomas Keiller. Born 28/6/15. Comsd. 28/6/38** (1/6/39). Maj. 28/6/51. ret. R.A.S.C. 31/8/59.

DON, John Archibald, *D.S.O.* Born 21/4/83. Comsd. 31/7/02. Maj. 14/3/16. *h.p. late* R.A. 14/11/19. ret. 14/11/24.

DONAGHY, Patrick Ramsey Peter. Born 6/12/13. Comsd. 13/7/41. Lt.-Col. (Tfc. Offr) 9/11/65. ret. R. Signals 6/12/68.

DONALD, David James, *O.B.E., p.s.c.* Born 27/12/08. Comsd. 24/1/40. Col. 26/8/54. ret. Staff *late* R.A. 29/12/60.

DONALD, John, *M.C.* Born 20/6/77. Comsd. 8/10/13. Maj. (Qr.-Mr.) 8/10/28. ret. Extra Regtl. List 1/4/30.

DONALDSON, Andrew, *p.s.c.* Born 1/12/28. Comsd. 22/12/48. Maj. 22/12/61. ret. Queens 2/1/68.

DONALDSON, George Walter Blackadder. Born. 12/6/17. Comsd. 25/5/40. Maj. 19/2/53. ret. B.W. 22/4/60.

DONALDSON, James Bevisa. Born 15/9/01. Comsd. 22/12/21. Lt.-Col. 8/12/46. ret. R.A. 17/7/51.

DONALDSON, John Webster, *M.C.,* G. Born 29/8/18. Comsd. 15/6/42 (4/6/48). Maj. 15/12/53. ret. R.A. 13/6/58.

DONALDSON, Sidney, *t.* Born 7/1/22. Comsd. 5/8/44. Capt. 30/1/53. ret. R.A.S.C. 25/3/63

DONALDSON, William Norman Stuart, *T.D., M.B.* Born 2/2/04. Comsd. 24/8/39. Lt.-Col. 10/4/56. ret. R.A.M.C. 24/8/59.

DONLEA, Basil James Fitzgerald, *M.C., p.s.c.* Born 1/7/10. Comsd. 31/8/33. Lt.-Col. 12/1/53. ret. R.U.R. (Emp. List 1) 3/7/55.

DONLON, Norah. *A.R.R.C.* Born 17/12/95. Appt. (Q.A.I.M.N.S.) 24/10/27. Major 1/2/49. ret. Q.A.R.A.N.C. (Hon. Lt.-Col.) 31/10/50.

DONNE, John Lewis, *A.M.B.I.M., A.M.I.E.R.E.* Born 1/11/27. Comsd. 25/4/48. Maj. 1/11/61. ret. R. Signals 3/2/68.

DONNELLY, Douglas Hargreaves, *p.s.c.* Born 21/4/21. Comsd. 11/2/40. Maj. 11/2/53. ret. Cheshire 20/1/65.

DONNELLY, Terence Alfred, *M.B.E., p.s.c.* Born 20/11/18. Comsd. 22/6/40. Lt.-Col. 1/12/59. ret. R.F. 30/11/62.

DONNELLY, Thomas, *D.S.O.* Born 4/4/83. Comsd. 21/12/01. Lt.-Col. (*Brev.*) 3/6/19. ret. R.A. 7/12/22.

DONNER, Philip Julius. Born 18/6/95. Comsd. 17/2/15. Capt. 9/10/28. *Brev. Maj.* (*Res. of Off.*) 26/6/40. ret. 10th H. 29/10/30.

DONNLEY, Edward Robert, *M.B.E.* Born 28/11/09. Comsd. 1/6/43. Maj. (Qr.-Mr.) 18/8/52. ret. 9/12 L. 15/3/61.

DONOVAN, Richard Brian. Born 14/11/93. Comsd. 17/9/13. Capt. (*Res. of Off.*) 30/12/23 (29/4/33). Capt. 12/8/25. ret. S. Stafford R. 29/4/33.

DOOLAN, Terence, J.s.s.c., *p.s.c.* Born 16/10/20. Comsd. 31/12/39. Lt.-Col. 30/12/60. ret. R.A.S.C. 30/3/60.

DORAN, John Patrick Alistair Leslie. Born 6/5/18. Comsd. 25/8/38. Lt. 1/1/41. ret. Y. & L.R. (Hon. Capt.) 23/3/44.

DORBER, John Charles. Born 29/9/26. Comsd. 16/11/47. Capt. 29/9/53. ret. R.A.O.C. 29/9/63.

DORE, Ronald George. Born 11/9/16. Comsd. 18/2/52. Maj. (T.O.T.) 1/2/64. ret. R. Signals 31/3/68.

DORJAY Tamang. Born 1926. Comsd. 10/9/63. Lt. (Q.G.O.) 10/9/63. ret. Gurkha Engrs. 5/8/68.

DORMAN, Edward Stephen Patrick, *M.C., p.s.c.* Born 22/11/15. Comsd. 22/11/38** (3/7/39). Maj. 22/11/51. ret. 3 D.G. (Emp. List 5) 29/5/64.

DORMAN, *Rev.* **Peter Michael** (R.C.). Born 20/12/97. (*2nd Class*). Appt. 26/9/44. ret. 22/12/50.

DORMAN-O'GOWAN, Eric Edward, *M.C., p.s.c.* Born 24/7/95. Comsd. 25/2/14. Col. (*Brev.*) 10/5/37 (10/5/38). Col. 10/5/37 (1/7/38). ret. Staff *late* Inf. (Hon. Brig.) 14/12/44.

Digitized by Google

DOTTERILL, Walter Edward. Born 21/11/10. Comsd. 21/3/41. Lt.-Col. (Qr.-Mr.) 21/9/63. ret. R.E. 21/11/65.

DOUCH, Arthur John. Born 4/9/13. Comsd. 31/1/35 (29/8/36). Maj. 31/1/48. ret. R.A.S.C. 3/4/58.

DOUCH, Edgar John Humphreys, *C.B.E., p.a.c.* Born 23/6/98. Comsd. 19/2/16. Brig. 1/7/48. ret. Staff *late* R.A. 31/12/51.

DOUGHT, John Henry. Born 22/11/04. Comsd. 15/8/45. Maj. (Qr.-Mr.) 17/1/54. ret. E.Lan.R. 2/6/58.

DOUGHTY-WYLIE, Brian Peirson, *M.C., p.s.c.* Born 4/10/11. Comsd. 28/1/32 (2/9/33). Lt.-Col. 28/7/55. ret. R.W.F. (Emp. List 1) (Hon. Col.) 22/7/57.

DOUGLAS, Archibald George, *M.B.E.* Born 5/3/05. Comsd. 25/6/48. Maj. (Qr.-Mr.) 9/5/56. ret. Gren. Gds. 5/3/60.

DOUGLAS, Archibald John Angus. Born 3/1/83. Comsd. 21/1/03. Maj. 21/1/18. ret. Cam'n Highrs. 22/6/21.

DOUGLAS, Archibald Sholto George, *C.B.E., p.s.c.* Born 17/3/96. Comsd. 16/2/14. Col. 19/6/43 (31/12/43). ret. Staff *late* Inf. (Hon. Brig.) 30/8/46.

DOUGLAS, Archibald Vivian Campbell, *D.L., p.s.c.* Born 6/11/02. Comsd. 6/11/23 (12/9/25). Lt.-Col. 22/9/43. ret. S. G'ds. 1/2/50.

DOUGLAS, Edward Montagu. Born 31/10/91. Comsd. 11/10/11. Capt. 1/10/15. *h.p. late* Welch R. 23/10/22. ret. 21/3/23.

DOUGLAS, Geoffrey Sholto, *T.D.* Born 10/5/16. Comsd. 24/8/39. Maj. 10/5/52. ret. R.A. 17/8/59.

DOUGLAS, Gordon, *M.B.E.* Born 17/8/05. Comsd. 3/9/25. Maj. 3/9/42. *h.p. late* H.L.I. ret. 22/11/49.

DOUGLAS, James. Born 18/12/1 Comsd. 1/4/52. Maj. (Qr.-Mr.) 16/9/61. ret. Q.O. Hldrs. 18/3/65.

DOUGLAS, John Bell, *O.B.E., F.I.E.E., p.s.c.* Born 26/8/11. 26/8/34** (20/9/37). Col. 13/11/59. ret. R.E.M.E. 26/8/66.

DOUGLAS, John Malcolm. Born 25/9/10. Comsd. 28/8/30. Maj. 1/7/46. ret. R.A. (Hon. Lt.-Col.) 14/12/53.

DOUGLAS, John Primrose, *C.B., O.B.E., M.B.* Born 22/2/08. Comsd. 12/4/32. Maj.-Gen. 20/8/65. ret. Staff *late* R.A.M.C. 22/8/68.

DOUGLAS, John Sholto. Born 1/3/04. Comsd. 1/9/24. Maj. 1/9/41. ret. R. Scots 19/9/45.

DOUGLAS, John Sholto. Born 20/5/11. Comsd. 27/8/31. Col. 31/3/60. ret. R.A.O.C. 20/5/66.

DOUGLAS, Kenyon McLeod. Born 16/7/20. Comsd. 29/3/41. Maj. 16/7/54. ret. Queens Surreys 1/4/60.

DOUGLAS, Patrick, *A.R.I.C.S.* Born 11/10/30. Comsd. 11/8/54. Maj. (Quantity Surv.) 11/8/63. ret. R.E. 29/8/66.

DOUGLAS, Patrick Sholto, *M.C., p.s.c.* Born 13/4/12. Comsd. 23/1/35 (20/8/38). Brig. 1/7/63 ret. Staff *late* Inf. 28/11/64.

DOUGLAS, Peter, *M.B.E.* Born 27/10/14. Comsd. 1/2/51. Maj. (N.M.) 24/5/61. ret. R.A.M.C. 27/10/68.

DOUGLAS, Stafford Leslie Herries, *p.s.c.* Born 21/8/11. Comsd. 27/8/31. Maj. 1/7/46. ret. R. Lincolns 1/3/55.

DOUGLAS-BEVERIDGE, James Otto. Born 27/7/13. Comsd. 30/3/51. Maj. (Tfc. Offr.) 1/3/61. ret. R. Sigs. 1/10/63.

DOUGLAS-HAMILTON, Bruce Cameron. Born 25/8/30. Comsd. 25/8/51. Maj. 25/8/64. ret. 13/18 H. 18/11/68.

DOUGLAS-JONES, Edwyne Douglas. Born 30/1/81. Comsd. 19/12/00. Lt.-Col. 3/1/29. *h.p. late* R.A. 3/1/33. ret. 3/7/33.

DOUGLAS-JONES, Stanley Douglas, *D.S.O., M.C., p.s.c.* Born 19/11/85. Comsd. 7/12/04. Maj. (*Brev.*) 1/1/19. Maj. (*Res. of Off.*) 7/8/21 (10/12/28). Maj. 1/12/23. ret. R.A. 10/12/28.

DOUGLASS, Alexander Frederick Sholto, *M.C.* Born 12/4/99. Comsd. 24/4/18. Maj. 1/8/38. ret. K.O.Y.L.I. (Hon. Lt.-Col.) 4/9/46.

DOUGLASS, Doreen Wilhelmina, *R.R.C.* Born 28/9/07. Appt. (Q.A.I.M.N.S.) 18/7/32. Col. 27/7/58. ret. Q.A.R.A.N.C. 1/12/61.

DOUGLASS, James Arthur Henry, *M.B.E.* Born 26/4/14. Comsd. 26/4/35. Lt.-Col. 20/7/55. ret. R.S. 24/6/58.

DOURO, The Marquess, *M.V.O., O.B.E., M.C., B.A.* Born 2/7/15. Comsd. 8/7/39. Col. 14/1/60. ret. Staff *late* R.H.G. (Hon. Brig.) 31/1/68.

DOUSE, Henry Warner. Born 25/2/96. Comsd. 19/9/40. Maj. (Asst. Paym.) 24/9/48. ret. R.A.P.C. 25/2/56.

DOUTHET, Robert Thomas. Born 12/7/88. Comsd. 13/6/23. Lt. (Qr.-Mr.) 13/6/23. *h.p. late* Midd'x R. 11/1/30. ret. 11/6/30.

DOVE, Arthur Julian Hadfield, *C.B., C.B.E., p.s.c.* Born 25/8/02. Comsd. 31/8/22. Maj.-Gen. 27/3/55. ret. Staff 1/3/57.

DOVE, Frederick George Lewin. Born 6/1/13. Comsd. 14/3/42. Maj. (Qr.-Mr.) 14/3/54. ret. R.A.S.C. 13/10/62.

DOVE, Harry Mervyn. Born 4/6/25. Comsd. 2/7/44. Maj. 4/6/59. ret. Para. 1/10/62.

DOVE, William Andrew. Born 27/6/16. Comsd. 2/2/60. Maj. (Qr.-Mr.) (S.S.C.) 22/7/67. ret. R.A. 1/2/69.

DOVER, John Frank. Born 24/3/08. Comsd. 17/11/45. Maj. (O.E.O.) 24/9/55. ret. R.A.O.C. 24/3/61.

DOVER, Victor, *M.C.* Born 25/2/19. Comsd. 14/1/40. Maj. 25/2/53. ret. R.W.K. 1/4/59.

DOW, Francis Alexander, *p.s.c.* Born 8/4/05. Comsd. 3/9/25 (2/2/26). Lt.-Col. 29/9/47. ret. R. Tank Corps 30/1/54.

DOW, Robert. Born 26/12/02. Comsd. 22/6/40. Maj. (O.E.O.) 7/12/49. ret. R.A.O.C. 26/12/57.

DOWDALL, William Owen Edmunds, *M.B.E.* Born 9/8/12. Comsd. 14/3/43. Lt.-Col. (O.E.O.) 29/1/64. ret. R.A.O.C. 2/3/66.

DOWDALL-BROWN, Ian, *p.s.c.* Born 2/6/19. Comsd. 5/4/41. Maj. 11/7/53 (3/11/53). ret. L.F. 18/5/61.

DOWIE, Frederick James. Born 4/11/96. Comsd. 31/8/39. Maj. (T.O.T.) 22/9/47. ret. R. Sigs. 27/4/53.

Digitized by Google

DOWLAND, George Alister, *B.A.*, w. Born 15/7/23. Comsd. 9/5/43. Maj. 15/7/57. ret. R.E. 11/2/60.

DOWLING, Edmund Cecil Joseph, G. Born 19/2/25. Comsd. 4/1/45. Maj. 19/2/59. ret. R.A. 30/9/67.

DOWLING, James Richard Hedges. Born 23/7/98. Comsd. 16/8/16. Maj. 1/8/38. ret. Dorset R. 26/3/47.

DOWLING, Ursula Adelaide, *R.R.C.* Born 4/5/09. Appt. (Q.A.I.M.N.S.) 12/11/35. Col. 23/7/62. ret. Q.A.R.A.N.C. 4/5/66.

DOWN, *Sir* Ernest Edward, *K.B.E.*, *C.B.* Born 10/2/02. Comsd. 1/2/23. Lt.-Gen. 8/9/52. ret. Staff 29/11/55.

DOWNE, David Charles Boriase. Born 16/3/31. Comsd. 3/8/51. Maj. 3/8/64. ret. Loyals 31/3/68.

DOWNE, Norman Clyde Halkett. Born 2/6/98. Comsd. 27/10/15. Maj. 15/4/37. ret. R.A. (Hon. Lt.-Col.) 29/10/48.

DOWNES, Arthur, *B.Sc.* Born 19/11/18. Comsd. 6/9/41. Lt.-Col. 29/11/65. ret. R.A.E.C. 1/9/67.

DOWNES, Arthur Basil. Born 24/6/15. Comsd. 25/6/58. Maj. (Qr.-Mr.) 26/2/66. ret. K.O.S.B. 28/2/68.

DOWNES, Ernest David. Born 1/9/28. Comsd. 21/10/48. Maj. 21/10/61 (4/12/61). ret. S.C.L.I. 15/9/65.

DOWNES, Frank James, *O.B.E.* Born 2/7/05. Comsd. 22/12/41. Lt.-Col. (N.M.) 14/1/57. ret. R.A.M.C. 2/7/60.

DOWNES, Jasper Henry. Born 11/6/13. Comsd. 20/11/52. Maj. (G.E.) 27/9/61. ret. R.E. 11/6/66.

DOWNES, John, TN. Born 27/9/26. Comsd. 19/1/46. Maj. 27/9/60 (6/2/61). ret. R.E. 2/3/64.

DOWNES, John Alfred, *M.B.E.*, *M.C.*, *p.s.c.* Born 8/8/18. Comsd. 14/6/41. Maj. 28/1/54. ret. 4 H. (Hon. Lt.-Col.) 1/3/58.

DOWNES, Oscar Clayton, *D.S.O.*, *M.C.* Born 9/10/84. Comsd. 4/6/04. Col. 1/1/35 (23/11/36). ret. Staff *late* Inf. 23/11/39.

DOWNES, Thomas Harold, *O.B.E.* Born 1/1/05. Comsd. 1/1/28** (28/1/38). Col. 28/6/52. ret. Staff *late* R.A.S.C. 20/7/58.

DOWNIE, Campbell George Balfour, *M.B.*, *F.R.C.P.* Born 30/10/27. Comsd. 22/10/51. Lt.-Col. 4/10/63. ret. R.A.M.C. 31/10/68.

DOWNING, Henry Geoffrey Owen. Born 3/5/95. Comsd. 15/8/14. Capt. (*Res. of Off.*) 27/9/19 (10/1/33). Capt. 12/9/20. *Brev. Maj.* (*Res. of Off.*) 1/9/39. ret. Devon R. 10/1/33.

DOWNING, Molly, *A.R.R.C.* Born 21/2/09. Appt. (Q.A.I.M.N.S.) 27/12/39. Maj. 27/12/51. ret. Q.A.R.A.N.C. 13/5/60.

DOWNING, Patricia Dorothy. Born 30/1/22. Comsd. 10/8/50. Maj. 23/8/58. ret. Q.A.R.A.N.C. 31/8/68.

DOWNING, Thomas William Frederick, *p.t.s.c.* Born 15/7/12. Comsd. 7/9/40. Lt.-Col. 13/6/56. ret. R.A. (Emp. List 1) 18/7/60.

DOWNS, Charles Edgar. Born 5/10/87. Comsd. 5/7/25. Maj. (Qr.-Mr.) 1/8/38. ret. North'n R. 8/4/44.

DOWNS, Richard Lewis. Born 4/2/12. Comsd. 28/12/40. Maj. 4/2/48. ret. R. Sigs. 1/2/59.

DOWNS, Robert Arthur. Born 4/11/86. Comsd. 6/10/06. Maj. (*Res. of Off.*) 24/5/27 (28/8/36). Maj. 31/10/28. ret. R. Norfolk R. 28/8/36.

DOWSE, *Sir* Maurice Brian, *K.C.V.O.*, *C.B.*, *C.B.E.*, *p.s.c.* Born 10/9/99. Comsd. 20/12/18. Maj.-Gen. 9/2/51. ret. Staff *late* Inf. 14/9/53.

DOWSE, Peter Hall, *M.B.E.*, *p.s.c.*, G., *p.l.(i).* Born 10/9/19. Comsd. 1/7/39. Maj. 1/7/52. ret. R.A. 15/7/60.

DOWSE, Richard John Octavius, *C.B.E.*, *F.I.Mech.E.* Born 12/8/93. Comsd. 14/8/14. Col. 1/7/42 (31/12/42). ret. Staff *late* R.A.S.C. (Hon. Brig.) 24/1/47.

DOWSE, Richard Steele, *p.s.c.* Born 31/5/23. Comsd. 22/8/42. Maj. 31/5/57. ret. R.C.T. 14/7/68.

DOWSE-BRENAN, Anthoney Edward Francis, *p.s.c.* Born 24/4/23. Comsd. 24/10/42. Maj. 24/4/57. ret. R.A. 29/5/61.

DOWSON, Arthur Henley, *C.B.*, *C.B.E.*, *B.A.*, w., *F.R.I.C.S.*, SVY. Born 7/12/08. Comsd. 30/8/28. Maj.-Gen. 10/2/61 (1/7/61). ret. Staff *late* R.E. 29/9/65.

DOWSWELL, Harold Charles, *p.s.c.* Born 10/12/99. Comsd. 23/1/19. Lt.-Col. 20/2/46. ret. Empld. List *late* R.A. 29/1/51.

DOYLE, Arthur James Joseph. Born 1/6/06. Comsd. 27/8/41. Lt.-Col. (D.O.) 13/4/59. ret. R.A. 1/6/61.

DOYLE, Benjamin Joseph. Born 15/4/13. Comsd. 6/11/53. Maj. (Qr.-Mr.) 11/7/62. ret. R.A.S.C. 15/4/66.

DOYLE, Cyril James, *O.B.E.* Born 29/5/11. Comsd. 4/10/41. Lt.-Col. 2/11/51. ret. R.E.M.E. 1/4/58.

DOYLE, John Reinhold Innes, *O.B.E.* Born 24/6/13. Comsd. 2/2/33. Col. 27/5/58. ret. Staff *late* Inf. (Hon. Brig.) 29/6/61.

DOYLE, John Welbore, *M.C.*, *T.D.*, *p.s.c.* Born 8/10/15. Comsd. 14/6/39. Maj. 8/10/51. ret. Mx. 31/1/58.

DOYLE, Patrick Maurice William, *M.C.*, *p.s.c.* Born 13/1/14. Comsd. 1/2/34. Maj. 1/2/47. ret. R.A. (Hon. Lt.-Col.) 4/11/58.

DOYLE, Richard Stanislaus, *C.B.E.*, *A.M.B.I.M.*, j.s.s.c. Born 6/10/11. Comsd. 2/1/40. Col. 21/12/56. ret. R.A.O.C. (Hon. Brig.) 3/12/62.

DOYNE-DITMAS, Philip Edward Churton Vigors. Born 10/2/18. Comsd. 26/1/39. Maj. 26/1/52. ret. K.O.S.B. 3/7/59.

DRABBLE, Peter Corrie. Born 7/7/02. Comsd. 7/7/25** (1/9/26). Maj. 1/9/43. ret. K.D.G. (Hon. Lt.-Col.) 11/12/47.

DRABBLE, Thomas Kenneth. Born 11/3/13. Comsd. 4/3/41. Maj. (N.M.) 15/4/53. ret. R.A.M.C. 11/3/66.

DRACOTT, Henry St. Elmo. Born 23/1/99. Comsd. 24/4/18. Lt. 24/10/19. *h.p. late* R. Ir. Reg. 17/5/22. ret. 15/8/23.

DRAFFEN, George William Charles, *D.S.O.* Born 12/5/99. Comsd. 20/12/18. Lt.-Col. 18/11/41. ret. The Bays (Hon. Col.) 26/11/48.

DRAK-BROCKMAN, Wallace David Bennett, *p.s.c.* Born 14/3/29. Comsd. 22/12/48. Maj. 22/12/61. ret. R.A. 15/3/68.

Digitized by Google

DRAKE, Colin Stuart. Born 21/12/28. Comsd. 16/12/49. Capt. 16/12/55. ret. R.A. 30/9/60.

DRAKE, John Mitchell. Born 22/12/09. Comsd. 2/3/45. Maj. (O.E.O.) 2/7/55. ret. R.A.O.C. 29/1/58.

DRAKE-BRISCOE, Francis Meyrick Elliott-Drake. Born 5/10/98. Comsd. 24/4/18. Maj. 1/8/38. ret. R. Norfolk R. (Hon. Lt.-Col.) 23/3/49.

DRAKE-BROCKMAN, Alan Geoffrey, *O.B.E., F.I.Mech.E., M.I.E.E.*, EM. Born 30/1/01. Comsd. 22/12/21. Col. 2/11/51. ret. R.E.M.E. (Hon. Brig.) 23/6/56.

DRAKE-BROCKMAN, Paris Hilary. Born 13/5/96. Comsd. 15/5/15 (23/5/16). Maj. 1/8/38. ret. E. Surrey R. (Hon. Lt.-Col.) 21/12/47.

DRAKE-BROCKMAN, Rupert Francis Hunter. Born 19/9/00. Comsd. 23/12/20. Maj. 1/8/38. ret. R.A. (Hon. Lt.-Col.) 14/1/47.

DRAKE-WILKES, Peter, *O.B.E.*, j.s.s.c., *p.s.c.* Born 31/5/16. Comsd. 31/1/40. Col. 30/7/63. ret. Staff *late* R.E. 1/10/68.

DRAPER, Gerald Irving Dare, *O.B.E., LL.M.* Born 30/5/14. Comsd. 29/11/41. Lt.-Col. 8/3/49. ret. A.L.S.S. (Hon. Col.)16/11/56.

DRAPER, St. John, *p.s.c.* Born 24/2/07. Comsd. 18/2/29 (30/8/30). Maj. 18/2/46. ret. R. Tks. 2/10/57.

DRAYSON, Harold Percy, *C.B.E.*, C. Born 19/3/05. Comsd. 28/1/25. Brig. 7/4/56. ret. Staff *late* R.E. 29/4/58.

DRENNAN, Johanna, *A.R.R.C.* Born 23/7/00. Appt. 1/8/28. Lt.-Col. 26/8/51. ret. Q.A.R.A.N.C. 9/1/52.

DREW, Alec Wilson, *C.B.E.* Born 3/3/02. Comsd. 31/8/22. Brig. 1/1/53. ret. Staff *late* R.A. 2/5/55.

DREW, Arnold. Born 3/4/94. Comsd. 28/7/15 (24/6/16). Lt.-Col. 11/1/43. ret. R.A. 21/12/43.

DREW, Cecil Francis, *D.S.O., p.s.c.* Born 16/11/00. Comsd. 5/10/10. Col. 1/7/35 (25/7/38). ret. Staff *late* Inf. (Hon. Brig.) 8/10/45.

DREW, Cecil Nigel Seymour, *p.s.c.* Born 15/1/22. Comsd. 4/10/41. Lt.-Col. 6/9/64. ret. R.A. 1/11/67.

DREW, Christopher Humphrey. Born 3/5/00. Comsd. 15/7/20. Lt.-Col. 19/3/46 (29/5/46). ret. R.A. (Hon. Col.) 13/2/48.

DREW, George Frederick James, *M.B.E.* Born 17/5/12. Comsd. 7/7/45. Capt. (Qr.-Mr.) 7/4/57. ret. R.A.S.C. 30/3/58.

DREW, George William. Born 10/1/15. Comsd. 30/6/45. Maj. (O.E.O.) 6/3/58. ret. R.A.O.C. 1/4/63.

DREW, Harry O'Niell. Born 1/6/31. Comsd. 23/6/51. Maj. 1/6/65. ret. R.C.T. 14/7/68.

DREW, John. Born 6/12/20. Comsd. 21/12/40. Maj. 6/12/54. ret. Devon Dorset 29/11/59.

DREW, Patrick Arnold. Born 9/1/27. Comsd. 9/6/46. Maj. 9/1/61. ret. R.A.S.C. 29/11/61.

DREW, Percy Thomas, *M.B.E.* Born 29/3/01. Comsd. 15/5/41. Maj. (Qr.-Mr.) 16/9/49. ret. 14/20 H. 29/3/56.

DREW-WILKINSON, Anthony Glennell Francis, *p.s.c.* Born 27/5/11. Comsd. 29/1/31. Maj. 1/7/46. ret. R.S. 7/1/53.

DREWE, Patrick John Leatham. Born 17/3/02. Comsd. 31/1/23. Maj. 31/1/40. *h.p. late* R.E. 23/3/48. ret. (Hon. Lt.-Col.) 23/3/48.

DRINKWATER, Thomas Edward, *M.B.E.* Born 23/8/15. Comsd. 24/8/39. Capt. 1/7/46. ret. R.A.S.C. (Hon. Lt.-Col.) 2/9/53.

DRISCALL, Stanley John, *M.B.E., M.I.Mech.E.* Born 9/12/00. Comsd. 26/5/37. Lt.-Col. (E.M.A.E.) 14/8/50. ret. R.E.M.E. 9/12/55.

DRISCOLL, James Albert, *M.B.E.* Born 18/1/89. Comsd. 1/1/32. Maj. (O.E.O.) 7/9/42. ret. R.A.O.C. 2/3/48.

DRISKELL, Arthur Thomas Evans. Born 29/8/00. Comsd. 7/7/34. Lt.-Col. (Qr.-Mr.) 9/9/48. ret. Emp. List (2) *late* 3 D.G. 14/12/55.

DRIVER, Leonard Percy, *E.R.D., B.Sc.*, x., *Ph.D., p.t.s.c.* Born 29/10/14. Comsd. 24/8/39. Lt.-Col. 15/7/59. ret. R.A. (Emp. List 1) (Hon. Col.) 30/4/65.

DROUGHT, George Edward, G. Born 15/5/10. Comsd. 30/1/30. Lt.-Col. 8/4/52 (11/4/52). ret. R.A. (Hon. Col.) 3/8/60.

DRUETT, Raymond Peter, G(a)., *p.l.* Born 7/7/21. Comsd. 10/8/40. Maj. 7/7/55. ret. R.A. 30/9/60.

DRUITT, *Rev.* **Geoffrey Poulter,** *C.B.E.* (*1st Class*) appt. 25/4/38. ret. 22/7/53.

DRUMM, Francis Edward. Born 2/4/13. Comsd. 15/8/55 (20/9/55). Capt. (Qr.-Mr.) 25/7/57. ret. R.E. 1/4/61.

DRUMMOND, Andrew. Born 28/4/02. Comsd. 14/4/44. Capt. (Qr.-Mr.) 1/7/46. ret. Black Watch 27/11/48.

DRUMMOND, Geoffrey Hugh Mowbray Langdale. *p.t.s.c., p.l.* Born 19/7/23. Comsd. 7/11/42. Maj. 19/7/57. ret. R.A. 21/2/58.

DRUMMOND, Gerald Gordon. Born 24/8/91. Comsd. 15/9/16 (1/6/18). Lt.-Col. 6/6/43. ret. R.A.M.C. (Hon. Col.) 29/12/47.

DRUMMOND, Gregor Turnbull. Born 19/11/04. Comsd. 3/9/30. Lt.-Col. 17/9/48. ret. R.A.D.C. 29/3/52.

DRUMMOND, James Lindsay, *M.C.* Born 11/6/90. Comsd. 1/4/16 (2/2/21). Maj. (*Res. of Off.*) 23/7/28 (23/5/30). Maj. (*Army*) 23/5/30. ret. R.S. Fus. 23/5/30.

DRUMMOND, John, *D.S.O., p.s.c.* Born 17/12/10. Comsd. 28/8/31. Col. 20/4/56. ret. Staff *late* Inf. (Hon. Brig.) 12/10/58.

DRUMMOND, John Berwick Lindsay. Born 25/11/27. Comsd. 1/11/47. Capt. 25/11/54 (5/5/55). ret. R.A.O.C. 17/3/62.

DRUMMOND, Maurice James David. Born 17/11/07. Comsd. 1/9/27. Maj. 1/9/44. ret. Seaforth (Hon. Lt.-Col.) 31/7/55.

DRUMMOND, Randolph Hugh. Born 14/8/85. Comsd. 15/9/15. Lt. 12/5/16. ret. Leins. R. 4/12/19.

DRUMMOND, Robert Joseph. Born 28/7/05. Comsd. 29/8/45. Lt.-Col. (Asst. Paym.) 10/5/61. ret. R.A.P.C. 27/7/65.

DRUMMOND, *Sir* **William Alexander Duncan,** *K.B.E., C.B., LL.D., F.R.C.S., L.R.C.P., D.L.O.* Born 16/9/01. Comsd. 20/1/25. Lt.-Gen. 2/5/56. ret. Staff 3/5/61.

Digitized by Google

DRUMMOND-WOLFF, Robert Horace Christian. Born 10/11/02. Comsd. 31/8/22. Lt.-Col. 1/4/50 ret. Emp. List (1) *late* B.W. (Hon. Col.) 13/1/55.

DRURY, George Hugh. Born 12/4/01. Comsd. 16/7/20. Maj. 1/8/38. ret. Essex R. (Hon. Lt.-Col.) 17/7/49.

DRURY, Gordon Newton, *pi.* Born 7/6/20. Comsd. 24/4/41. Maj. 7/6/54. ret. R.A.S.C. 16/7/59.

DRURY, Harold, *O.B.E.* Born 15/12/99. Comsd. 18/12/24. Maj. 27/8/38. ret. E. Lan. R. (Hon. Lt.-Col.) 20/8/48.

DRURY, Jasper, *M.I.Mech.E.* Born 17/2/93. Comsd. 23/7/15 (31/3/17). Maj. 1/8/38. ret. R.A.S.C. (Hon. Lt.-Col.) 14/5/47.

DRURY, Leslie Brian, *p.l.* Born 15/3/24. Comsd. 1/1/44. Maj. 15/3/58. ret. R.A. 16/9/58.

DRURY-METTHAM, Daphne Joy, *A.R.R.C.* Born 13/8/20. Comsd. 11/1/46. Maj. 29/9/59. ret. Q.A.R.A.N.C. 19/7/68.

DRYDEN, Deirdra Maud. Born 4/4/08. Appt. (Q.A.I.M.N.S.) 7/2/38. Maj. 7/2/50. ret. Q.A.R.A.N.C. 1/5/60.

DRYLAND, Arthur Basil, *p.s.c.* Born 30/12/16. Comsd. 3/7/43. Maj. 30/12/52. ret. R. Sigs. (Hon. Lt.-Col.) 29/10/62.

DRYLAND, Leslie Watson James, *O.B.E., M.I.E.E., p.s.c.* Born 29/9/06. Comsd. 30/8/26. Lt.-Col. 31/7/48. ret. R. Sigs. 9/6/56.

DRYLAND, William Leslie Winter. Born 24/11/97. Comsd. 14/7/15. Capt. 11/6/21. *Brev. Maj.* (*Res. of Off.*) 5/8/44. ret. North'n R. 31/10/30.

DU BOULAY, Michael Hardinge Houssemayne, *M.C., M.A., p.s.c.* Born 21/9/12. Comsd. 2/2/33 (1/9/34). Lt.-Col. 1/12/53. ret. Gordons 1/1/57.

DU BOULAY, Thomas Houssemayne. Born 11/1/01. Comsd. 13/7/21. Capt. 13/7/34. Hon. Lt.-Col. 28/8/45. ret. R.A. 18/9/36.

Du BOULAY, Thomas Patrick Houssemayne. Born 17/3/10. Comsd. 27/8/31. Capt. 17/3/39. ret. Border R. (Hon. Maj.) 11/5/46.

Du BUISSON, Thomas Gerard. *M.B.E., M.C.* Born 8/1/92. Comsd. 23/12/11. Capt. 8/8/16. *h.p. late* R.A. 31/8/22. Hon. Maj. 14/8/46. ret. 23/10/26.

DUCAT-HAMERSLEY, Hugh John Cochrane, *D.L.* Born 1/2/07. Comsd. 30/8/26. Lt.-Col. 2/3/49. ret. Oxf. Bucks. (Hon. Col.) 5/3/53.

DUCHESNE, Cyril Collier, *O.B.E., M.C., M.A.,* w., *D.L.* Born 20/5/98. Comsd. 19/2/16. Lt.-Col. 24/9/41. ret. R.E. (Hon. Brig.) 24/1/47.

DUCKETT, Norman George, *O.B.E.* Born 5/12/97. Comsd. 8/9/19 (30/8/24). Maj. 1/8/38. ret. R.A.S.C. (Hon. Col.) 29/4/48.

DUCKWORTH, Dorothy Freda, *R.R.C.* Born 8/11/09. Appt. (Q.A.I.M.N.S.) 24/7/39. Maj. 7/8/51 (16/10/51). ret. Q.A.R.A.N.C. 28/2/61.

DUCKWORTH, Gordon Frederick, *p.s.c., p.l.* Born 20/1/22. Comsd. 19/12/41. Maj. 20/1/56. ret. R.A.S.C. 29/3/58.

DUCKWORTH, Robert Hugh Fagan, *C.B.E., M.C.* Born 1/7/95. Comsd. 16/9/14. Lt.-Col. 10/2/38. ret. R.E. (Hon. Brig.) 2/8/48.

DUCKWORTH, William Earle, *B.D.S.* Born 29/7/06. Comsd. 11/11/30. Lt.-Col. 17/9/48. ret. R.A.D.C. 21/12/52.

DUCKWORTH, William Nicholas Robinson, *p.s.c.* Born 30/11/17. Comsd. 10/11/40. Maj. 30/11/53. ret. R.A.S.C. 2/5/58.

du CROS, Edward Henry, *O.B.E.* Born 7/3/96. Comsd. 6/12/15 (3/1/17). Lt.-Col. 15/9/39. ret. R. Signals 6/4/49.

DUDDING, Horatio Nelson Nugent, G. Born 8/2/88. Comsd. 23/7/07. Maj. 7/8/17. ret. R.A. 5/1/36.

DUDLEY, Ambrose Nevil Waddell. Born 12/4/79. Comsd. 26/5/00. Lt.-Col. (*Res. of Off.*) 4/4/21 (18/8/22). Lt.-Col. (*Army*) 18/8/22. ret. R.A. 18/8/22.

DUDLEY, John Leonard Grey, *O.B.E.,* j.s.s.c., *p.s.c.* Born 18/3/15. Comsd. 31/1/35. Col. 23/7/64. ret. Staff *late* R.A. 15/8/66.

DUDLEY, Guilford Oswald Leslie, *p.f.c.* Born 30/6/17. Comsd. 12/9/45. Maj. 30/6/53. ret. R.A.P.C. 1/6/61.

DUELL, Reginald Walter. Born 31/5/11. Comsd. 18/3/44. Maj. (A.I.A.) 12/4/55. ret. R.E.M.E. 31/5/64.

DUFF, Alan Colquhoun, *C.B., O.B.E., M.C., p.s.c.* Born 11/11/96. Comsd. 10/2/15. Maj.-Gen. 11/6/44 (31/1/46). ret. Staff *late* R.E. 4/12/47.

DUFF, Eveline Margaret Clare. Born 25/2/15. Appt. (Q.A.I.M.N.S.) 20/5/39. Maj. 1/5/51 (20/9/52). ret. Q.A.R.A.N.C. 24/5/61.

DUFF, Harold William. Born 11/3/13. Comsd. 12/5/52. Maj. 22/4/61. ret. R.E. 11/3/68.

DUFF, James Albert Vincent. Born 3/9/95. Comsd. 15/5/15. Capt. 9/3/21. ret. Rif. Brig. 24/1/23.

DUFF, John Leonard, *A.M.B.I.M.* Born 1/1/12. Comsd. 15/2/44. Maj. 24/11/48. ret. R.A.O.C. (Hon. Col.) 1/1/67.

DUFF, Ramsay Hyslop. Born 9/3/12. Comsd. 18/8/34. *h.p. late* R.A.V.C. 1/12/37. ret. 1/12/42.

DUFFIELD, Harry Douglas Haig, a.t.o. Born 5/10/18. Comsd. 16/12/39. Maj. 25/10/52. ret. R.A.O.C. 5/7/62.

DUFFIN, Charles John Riddel, s.o.w.c., *p.s.c.* Born 20/7/22. Comsd. 17/7/42. Lt.-Col. 13/1/62. ret. S.G. 5/2/68.

DUFTON, Felix Geoffrey, *B.A.,* w., *M.I.Mech.E.* Born 24/3/97. Comsd. 28/2/17. Lt.-Col. 1/8/42. ret. R.E. (Hon. Brig.) 18/11/48.

DUFTON, John Felix Geoffrey, *B.Sc.(Eng.),* v., ENG. Born 29/6/27. Comsd. 30/3/47. Maj. 29/6/61. ret. R.E. 15/11/64.

DUGGAN, Charles Walter Ronald. Born 22/12/06. Comsd. 4/2/26. Maj. 4/2/43. ret. Y. & L. (Hon. Lt.-Col.) 29/1/53

DUGMORE, Cyril Leslie Douglas, *p.s.c.* Born 28/3/03. Comsd. 30/8/24. Brig. 1/7/52. ret. Staff *late* Inf. 7/4/55.

DUGMORE, John William Radclyffe. Born 14/9/04. Comsd. 27/8/24. Maj. 27/8/41. ret. K.O.Y.L.I. (Hon. Lt.-Col.) 14/9/50.

DUGUID, David Robertson, *C.B., M.B.E., M.I.Mech.E., M.I.E.E.* Born 5/12/88. Comsd. 13/12/24. Col. 7/11/41 (1/10/42). ret. R.E.M.E. (Hon. Maj.-Gen.) 18/6/46.

Digitized by Google

DUGUID-McCOMBIE, William McCombie, *D.S.O.* Born 2/4/74. Comsd. 6/12/99. Col. 3/6/23. *h.p. late* The Greys 19/8/23. ret. Staff 8/7/25.

DUKE, Basil Lawrence, *D.S.O., O.B.E.,* G. Born 2/11/82. Comsd. 21/12/01. Col. (*Brev.*) 1/1/31 (1/1/32). Col. 1/1/31 (24/2/34). ret. Staff *late* R.A. 13/12/38.

DUKE, David Alfred, *O.B.E., p.s.c.* Born 28/8/09. Comsd. 29/8/29. Lt.-Col. 23/5/52. ret. R.S. (Emp. List 1) 13/10/57.

DUKE, Douglas Harley, *M.B.E., M.C., p.s.c.* Born 5/3/13. Comsd. 31/8/33. Lt.-Col. 3/2/58. ret. P.W.O. (Emp. List 1) 31/3/60.

DUKE, *Sir* **Gerald William,** *K.B.E., C.B., D.S.O., B.A.,* w., *F.I.C.E., i.d.c., p.s.c.* Born 12/11/10. Comsd. 27/8/31. Maj.-Gen. 26/11/59. ret. Staff *late* R.E. 27/8/65. (Col. Comdt., R.E.)

DUKE, Jesse Pevensey, *D.S.O., M.C., p.s.c.* Born 10/6/90. Comsd. 9/3/10. Col. 1/1/35 (24/11/36). ret. Staff *late* Inf. (Hon. Brig.) 20/6/47.

DUKE, Mark. Born 22/1/97. Comsd. 6/6/17. Maj. 6/6/37. ret. R. Signals (Hon. Lt.-Col.) 9/1/47

DUKE, Philip Arthur, *O.B.E.* Born 17/7/12. Comsd. 1/9/32. Lt.-Col. 18/6/53. ret. R. Sigs. 19/2/59.

DUKE, Walter Derek Hamilton, *M.C., p.s.c.* Born 20/1/08. Comsd. 2/2/28. Lt.-Col. 31/12/51. ret. Gordons (Emp. List 1) 7/5/54.

DUMBRECK, Sutherland Campbell, *p.s.c.* Born 1/7/97. Comsd. 17/2/15. Col. 1/7/41 (22/10/43). ret. Staff *late* R.A.C. (Hon. Brig.) 24/7/46.

DUMBRELL, John Henley. Born 11/2/96. Comsd. 4/10/15 (17/3/16). Capt. 16/3/27. *Brev. Maj.* (*Res. of Off.*) 1/9/39. ret. R. Sussex R. 4/4/35.

DUN, Thomas Ingram, *D.S.O., M.C., M.B.* Born 1/5/92. Comsd. 16/3/18 (1/6/18). Col. 8/1/41 (2/3/44). ret. Staff *late* R.A.M.C. (Hon. Brig.) 15/5/55.

DUNALLEY, *The Lord, p.s.c.* Born 14/10/12. Comsd. 2/2/33. Maj. 1/7/46. ret. R.B. 8/2/53.

DUNBALL, Anthony Michael Hewett. Born 9/1/28. Comd. 24/5/47. Capt. 9/1/55 (19/2/55). ret. R.A.O.C. 9/1/62.

DUNBAR, Claude Ian Hurley, *C.B., C.B.E., D.S.O., D.L., i.d.c.,* j.s.s.c., *p.s.c.* Born 10/2/09. Comsd. 31/1/29. Maj.-Gen. 1/6/59. ret. Staff *late* Inf. 9/7/63.

DUNBAR, *Sir* **Drummond Cospatric Ninian,** *Bt., M.C.* Born 9/5/17. Comsd. 26/8/37 (22/2/39). Maj. 26/8/50. ret. B.W. 26/5/58.

DUNBAR, George Redvers. Born 1/3/00. Comsd. 23/1/19. Maj. 1/8/38. ret. R.A. (Hon. Lt.-Col.) 24/1/49.

DUNBAR, James Alexander, *M.B.E.* Born 22/2/14. Comsd. 5/10/42. Maj. (Qr.-Mr.) 11/1/55. ret. R. Signals 29/5/67.

DUNBAR, William, *M.M.* Born 22/12/17. Comsd. 16/1/59. Capt. (Qr.-Mr.) 10/10/62. ret. A.S.H. 1/2/68.

DUNCAN, Alexander, *M.C.* Born 9/12/95. Comsd. 27/7/15 (13/7/18). Maj. 1/8/38. ret. Welch R. (Hon. Lt.-Col.) 21/1/48.

DUNCAN, Alexander, *O.B.E.* Born 30/1/10. Comsd. 24/8/30. Lt.-Col. 2/11/51. ret. R.A.O.C. 3/2/65.

DUNCAN, Colin Stuart, *D.S.O.* Born 3/12/00. Comsd. 16/7/20. Col. 13/7/49. ret. Staff *late* Inf. (Hon. Brig.) 29/4/52.

DUNCAN, *Rev.* **Douglas Alexander,** *M.C., M.A.* (*2nd Class*). Appt. 3/6/30 (26/10/41). (Hon. 1st Cl.). ret. 19/8/47.

DUNCAN, Elizabeth, j.s.c. Born 20/12/19. Comsd. 8/10/44. Maj. 8/10/55. ret. W.R.A.C. 1/1/68.

DUNCAN, George Anderson, *M.C.* Born 13/9/14. Comsd. 26/7/41. Maj. 13/9/50. ret. K.O.S.B. 20/12/62.

DUNCAN, Henry Lundie, *p.s.c.* Born 23/10/09. Comsd. 29/8/29. Maj. 1/7/46. ret. R.A. 10/2/53.

DUNCAN, Hugh Wingfield, *p.s.c., p.l.* Born 15/11/24. Comsd. 18/12/43. Maj. 15/11/58. ret. R.A. 28/5/6

DUNCAN, John Graeme, *p.s.c.* Born 15/2/11. Comsd. 27/8/31. Maj. 1/7/46. ret. R.A.S.C. (Hon. Lt.-Col.) 1/3/54.

DUNCAN, John Harvie, *M.C., p.s.c.* Born 16/5/18. Comsd. 2/7/39 (24/8/39). Maj. 2/7/52. ret. R.H.F. 22/1/59.

DUNCAN, Kenneth David Ian, *C.B.E.,* G†. Born 22/9/06. Comsd. 3/2/26. Brig. 3/12/54. ret. Staff *late* R.A. 22/9/58.

DUNCAN, Malcolm. Born 29/5/99. Comsd. 23/11/16. Maj. 23/11/36. ret. R. Signals 18/1/46.

DUNCAN, Nigel William, *C.B., C.B.E., D.S.O., D.L., p.s.c.* Born 27/11/99. Comsd. 15/7/19. Maj.-Gen. 27/5/50. ret. Staff 12/12/52.

DUNCAN, William Edmonstone, *C.V.O., D.S.O., M.C., p.s.c.* Born 19/3/90. Comsd. 23/12/10. Col. 1/7/35 (17/7/39). ret. Staff *late* R.A. (Hon. Brig.) 12/1/46.

DUNCANSON, Edward Robin Thomas, *M.C.* Born 8/11/09. Comsd. 30/1/30 (29/8/31). Capt. 1/8/38. *h.p. late* K.R.R.C. 25/3/46. ret. 19/10/46.

DUNCOMBE, Harry Graham, *D.S.O.* Born 28/1/02. Comsd. 30/8/26. Lt.-Col. 1/10/46. ret. Surreys (Hon. Col.) 20/9/52. (*Military Knight of Windsor*).

DUNDAS, Frederick Victor Leopold, *F.I.Mech.E., p.m.c.* Born 3/5/01. Comsd. 14/7/21. Lt.-Col. 21/7/45. ret. R.E.M.E. (Hon. Col.) 1/2/55.

DUNDAS, Hugh Alan Charles, *M.B.E., M.C., p.s.c.,* G., *p.s.c.(a).* Born 18/8/15. Comsd. 29/8/35. Lt.-Col. 29/9/56. ret. R.A. 6/11/58.

DUNDAS, William Fawdington, *D.S.O.* Born 15/5/98. Comsd. 1/5/17. Maj. 1/8/38. ret. Black Watch (Hon. Lt.-Col.) 25/11/48.

DUNDAS ROBERTSON, David. Born 26/8/10. Comsd. 28/8/30. Maj. 1/7/46. *h.p. late* K.O.S.B. 6/8/47. ret. (Hon. Lt.-Col.) 7/5/51.

DUNGLINSON, William George Haliburton. Born 8/7/21. Comsd. 28/6/41. Maj. 8/7/55. ret. Queens Own Buffs 29/9/62.

DUNGLISON, Ronald Arthur. Born 4/6/14. Comsd. 14/1/57. Maj. (N.M.) 3/12/64. ret. R.A.M.C. 4/6/68.

DUNK, Peter. Born 6/1/14. Comsd. 28/2/54 (10/5/54). Capt. (O.E.O.) 4/1/57. ret. R.A.O.C. 7/11/60.

DUNK, Walter George. Born 26/8/12. Comsd. 7/6/54. Maj. (N.M.) 17/7/63. ret. R.A.M.C. 26/8/67.

Digitized by Google

DUNKERLEY, Arthur James, *C.B.E.* Born 28/6/03. Comsd. 1/12/23. Lt.-Col. 25/10/44. ret. R. Malta A. 26/2/48.

DUNKLEY, Paul Cavassa. Born 10/9/19. Comsd. 24/8/39. Maj. 14/11/58. ret. 3 D.G. 1/10/66.

DUNLOP, Alastair Henry Johnstone, *M.C.**., *p.s.c.* Born 30/10/17. Comsd. 27/1/38. Maj, 27/1/51. ret. R.A. 16/10/58.

DUNLOP, Alec Charles, *M.C., p.s.c., p.t.s.c.* Born 13/11/19. Comsd. 30/3/41. Lt.-Col. (Brev.) 1/7/58. Subst. 21/5/60. ret. P.W.O. (Emp. List1) 1/12/62.

DUNLOP, Andrew, *D.S.O., p.s.c.* Born 2/2/07. Comsd. 30/8/26. Maj. 30/8/43. ret. A. & S.H. (Hon. Brig.) 23/5/47

DUNLOP, Dennis Douglas Wallace, *p.s.c.* Born 23/1/19. Comsd. 26/1/39. Maj. 26/1/52. ret. R.A. 28/4/59.

DUNLOP, Dermott, *C.B., C.B.E.* Born 3/11/98. Comsd. 23/11/16. Maj.-Gen. 8/1/49. ret. Staff *late* R.A. 13/7/51.

DUNLOP, George Dickson, *O.B.E., M.C., p.s.c.* Born 6/4/17. Comsd. 28/1/37. Lt.-Col. 22/7/62. ret. R.S. 6/4/67.

DUNLOP, Robert Andrew Egerton. Born 19/1/02. Comsd. 19/1/25** (1/9/27). Maj. 6/8/41. ret. R.A.S.C. (Hon. Lt.-Col.) 22/10/48.

DUNN, Arthur Edwin. Born 25/7/01. Comsd. 25/8/40 (9/3/43). Maj. (Qr.-Mr.) 7/6/49. ret. R. Sigs. 25/7/56.

DUNN, Ernest George, *D.S.O., p.s.c.* Born 31/5/77. Comsd. 8/9/07. Col. 27/5/27 (15/10/27). ret. Staff *late* Inf. 31/5/34.

DUNN, George Henry. Born 3/11/22. Comsd. 13/2/60. Capt. (Qr.-Mr.) 11/7/63. ret. Gordons 31/5/68.

DUNN, Henry George Mountford, n.a.d.c., *p.s.c.* Born 23/9/07. Comsd. 1/9/27. Col. 22/10/53. ret. Staff *late* R.A. 12/4/58.

DUNN, Jane Anderson, *A.R.R.C.* Born 9/6/95. Appt. (Q.A.I.M.N.S.) 12/8/26. Lt.-Col. 1/4/50. ret. (Q.A.R.A.N.C.) 4/8/52.

DUNN, Keith Frederick William, *C.B.E., D.L.* Born 31/7/91. Comsd. 23/12/11. Lt.-Col. 16/10/38. Hon. Brig. 16/6/45. ret. R.A. 16/10/41.

DUNN, Lawrence Norman, *M.B.E., A.R.C.M.* Born 1/1/02. Comsd. 22/11/49. Maj. (Dir. of Music) 5/10/55. ret. R.E. 1/1/59.

DUNN, Peter Graham. Born 3/11/30. Comsd. 22/7/50. Capt. 22/7/56. ret. Worc. R. 12/8/60.

DUNN, Piers Thomas. Born 15/3/33. Comsd. 24/5/52. Maj. 15/3/67. ret. D.E.R.R. 31/12/68.

DUNN, Robert William James. Born 28/2/00. Comsd. 16/7/20. Maj. 1/8/38. ret. R.E. (Hon. Lt.-Col.) 28/9/48.

DUNN, Stephen Gerard. Born 2/5/21. Comsd. 19/10/40. Maj. 2/5/55. ret. D.W.R. 17/9/63.

DUNN, William Maitland Brewster, *T.D., p.s.c.* Born 16/9/11. Comsd. 2/9/39. Lt.-Col. 14/11/55. ret. K.O.S.B. (Emp. List 1) 4/2/48.

DUNNE, Arthur Denis Murray, *M.B.E.* Born 12/12/19. Comsd. 23/11/40. Lt.-Col. 20/8/62. ret. R.E. 18/6/67.

DUNNE, John Senchall. Born 9/7/07. Comsd. 4/6/46. Maj. (E.M.A.E.) 16/6/55. ret. R.E.M.E. 1/10/61.

DUNNE, Neville Gerald Fitzgerald. Born 23/7/09. Comsd. 30/1/30. Maj. 1/7/46. ret. 8 H. 25/7/52.

DUNNE, Terence Holliott, G. Born 15/4/17. Comsd. 28/1/37. Maj. 28/1/50. ret. R.A. 12/2/52.

DUNNETT, William Gavin, *M.B.E., p.s.c.* Born 1/10/19. Comsd. 1/7/39. Maj. 1/7/52. ret. R.A. 15/7/65.

DUNNILL, Arthur Leslie, *O.B.E.* Born 1/1/01. Comsd. 16/7/20. Col. (Chf. Paym.) 7/9/54. ret. R.A.P.C. 2/1/59.

DUNNING, James Edwin, *p.s.c.* Born 5/3/20. Comsd. 25/5/43. Maj. 24/6/54. ret. R. Hamps. 13/2/58.

DUNNINGTON-JEFFERSON, *Sir* **John Alexander.** *Bt., D.S.O.* Born 10/4/84. Comsd. 2/3/04. Capt. 4/9/12. *Brev. Maj.* 1/1/16. *Lt.-Col.* (*Army*) 8/11/19. ret. R. Fus. 8/11/19.

DUNOLLY, Kenneth Percival Raleigh Strickland. Born 26/10/04. Comsd. 27/8/24. Maj. 27/8/41. ret. R. Tks. 27/10/58.

DUNPHIE, *Sir* **Charles Anderson Lane,** *Kt., C.B., C.B.E., D.S.O., p.s.c.* Born 20/4/02. Comsd. 22/12/21. Col. 1/12/44 (31/12/44). ret. Staff *late* R.A. (Hon. Maj.-Gen.) 9/5/48.

DUNPHIE, Geoffrey Peter Woodroffe, *C.B.E.* Born 5/3/07. Comsd. 29/1/27. Maj. 29/1/44. ret. R.A. (Hon. Col.) 9/6/47.

DUNSCOMBE, George Frederick, *M.B.E.* Born 1/4/16. Comsd. 10/10/45. Maj. (Qr.-Mr.) 10/10/57. ret. Q.O.H. 31/12/60.

DUNSEATH, David Reginald, *M.C., p.s.c.* Born 6/2/13. Comsd. 31/8/33. Maj. 31/8/46. ret. R.U.R. 14/7/56.

DUNSTERVILLE, Philip William Edward Leslie. Born 20/5/06. Comsd. 3/9/25 (2/2/26). Lt.-Col. 1/9/49. ret. R.E. 7/5/58.

DUNSTON, Ambrose Ellis Aspinwall. Born 10/6/95. Comsd. 3/7/15. Lt. 14/9/16. *h.p. late* King's Own R. 22/3/22. ret. 22/3/27.

DUNTON, Arthur Naylor, *M.C.* Born 12/12/82. Comsd. 22/12/17. Maj. (Qr.-Mr.) 22/12/32. ret. E.R.E. List 12/12/37.

DUPUIS, Richard Dudley Bill. Born 21/10/98. Comsd. 6/6/18. Capt. 6/6/31. *Brev. Maj.* (*Res. of Off.*) 6/4/40. Hon. Lt.-Col. 21/10/48. ret. R.A. 11/5/38

DURACK, Patrick Wentworth Gerard, *p.t.s.c.* Born 7/2/20. Comsd. 3/7/39. Maj. 3/7/52. ret. R.A. 14/12/56.

DURANCE, Raymond Arthur, *A.M.B.I.M.* Born 8/5/17. Comsd. 17/5/44. Maj. (E.M.A.E.) 25/10/57. ret. R.E.M.E. 31/5/66.

DURAND, *Sir* **Allan Algernon Marion,** *Bt., M.C., G.* Born 14/10/93. Comsd. 18/7/13. Col. 1/8/42 (7/6/43). ret. Staff *late* R.A. (Hon. Brig.) 25/9/46.

DURANT, Michael George, *M.B.E.* Born 1/11/12. Comsd. 9/11/40. Maj. 13/4/50. ret. R.E. (Hon. Lt.-Col.) 29/9/59.

DURANT, Ronald John Willis, *B.Sc.(Econ.)* Born 28/2/15. Comsd. 5/12/42. Lt.-Col. 13/10/62. ret. R.A.E.C. 22/5/65.

Digitized by Google

DURGABAHADUR Rana. Comsd. 4/10/52. Capt. (Q.G.O.) 27/11/55. ret. 2 G.R. 3/5/59.

DURGASING Gurung. Comsd. Lt. (Q.G.O.) 1/10/49. ret. 2 G.R. 23/4/56.

DURGASING Gurung. Born 1932. Comsd. 18/5/64. Lt. (Q.G.O.) 18/5/64. ret. 2 G.R. 9/10/68.

DURGE Thapa. Comsd. 21/4/44 (1/1/48). Capt. (Q.G.O.) 27/10/48. ret. 6 G.R. 5/9/56.

DURHAM, Henry Charles. Born 5/4/15. Comsd. 17/5/41. Maj. 26/4/50. ret. R.E.M.E. (Hon. Lt.-Col.) 6/6/59.

DURHAM, Richard Henry Philip Lowndes, *M.B.E., A.R.I.C.S.* Born 8/1/15. Comsd. 11/2/40. Lt.-Col. 15/12/58. ret. R.E. 28/11/60.

DURIE, Frederick Robert Edwin, *p.t.s.c.*, G†. Born 17/8/19. Comsd. 1/7/39. Capt. 1/7/46. ret. R.A. (Hon. Maj.) 20/9/52.

DURIE, Thomas Peter, *M.B.E.*, G.M., *p.s.c.* Born 1/1/26. Comsd. 5/5/45. Maj. 1/1/60. ret. R.A. 3/4/64.

DURK, Ivan Raymond. Born 5/7/14. Comsd. 8/1/53 (23/6/53). Capt. (T.I.G.) 27/6/56. ret. R.A. 29/9/60.

DURKIN, Lionel James. Born 22/12/18. Comsd. 5/7/41. Maj. 1/9/53. ret. R.F. 28/2/58.

DURNFORD, Anthony Guy Devon, *p.s.c.* Born 28/11/18. Comsd. 26/1/39. Maj. 26/1/52. ret. R.A. 12/5/60.

DURNFORD-SLATER, John Frederick, *D.S.O.* Born 24/1/09. Comsd. 31/1/29. Maj. 31/1/46. ret. R.A. (Hon. Brig.) 9/2/46.

DURRANT, John Paul, *p.s.c., p.l.* Born 20/9/28. Comsd. 14/7/49. Maj. 14/7/62. ret. R. Signals 1/3/68.

DURRANT, John Richard. Born 27/3/31. Comsd. 4/2/50. Capt. 27/3/58. ret. R.A.S.C. 31/3/62.

DURRANT, Leonard Stuart, *p.s.c.* Born 9/3/20. Comsd. 9/3/40. Maj. 9/3/54. ret. Worc. R. 2/5/61.

DURRANT, Reginald Harry, *p.l.* Born 7/2/07. Comsd. 24/1/40. Maj. (Qr.-Mr.) 3/4/51. ret. R.A. 7/2/62.

DURTNELL, Cyril Streeter, *O.B.E.* Born 17/6/99. Comsd. 21/8/18. Capt. 11/5/30. *Brev. Maj. (Res. of Off.)* 12/10/39. Hon. Lt.-Col. 4/8/49. ret. R.W.K. 3/4/38.

DuSAUTOY, Arthur John, *p.s.c.* Born 4/3/18. Comsd. 27/1/38. Maj. 27/1/51. ret. R.H.F. 8/4/59.

DUTHIE, Arthur Murray, *D.S.O., O.B.E.* Born 12/6/81. Comsd. 22/11/99. Col. 11/6/25 (28/6/27). ret. Staff *late* R.A. 12/5/31.

DUTTON, Jesse, *F.I.E.E., p.t.s.c.* Born 14/10/14. Comsd. 31/1/41. Col. 27/3/62. ret. Staff *late* R.E.M.E. 1/5/63.

DUTTON, Tom Joseph, *M.C.* Born 22/11/06. Comsd. 16/3/41. Maj. 1/7/46. ret. Wilts. 30/9/55.

DUVIVIER, Jean Joseph, *C.B.E.* Born 21/9/99. Comsd. 17/7/19. Brig. 17/4/50. ret. Staff *late* R. Sigs. 9/5/53.

DUXBURY, John Noel, *M.C., T.D., B.A.* Born 28/4/11. Comsd. 18/11/39. Maj. 10/8/56. ret. R.A.E.C. 30/11/65.

DWYER, Patrick, *M.B.* Born 29/5/01. Comsd. 26/1/28. Lt.-Col. 19/12/45. ret. R.A.M.C. 27/12/49.

DYAS, John Halliward. Born 26/2/07. Comsd. 30/8/26. Maj. 30/8/43. ret. R. Hamps. 10/2/57.

DYAS, Reginald. Born 20/3/04. Comsd. 14/5/43. Maj. (Qr.-Mr.) 26/4/52. ret. R.A.S.C. 20/3/59.

DYBALL, George Frederick Hardie. Born 13/11/93. Comsd. 6/3/36. Capt. (Qr.-Mr.) 6/3/43. ret. H.L.I. 23/1/46.

DYER, Albert Kenneth, G†. Born 20/4/22. Comsd. 15/3/42. Maj. 20/4/56. ret. R.A. 23/5/59.

DYER, Edward John. Born 3/2/07. Comsd. 28/9/40. Lt.-Col. (E.M.A.E.) 9/12/55. ret. R.E.M.E. 3/2/62.

DYER, Ian Claude, *M.B.E., p.s.c.* Born 2/11/18. Comsd. 20/4/40. Maj. 26/1/53. ret. 3 E. Anglian 4/9/59.

DYER, James Hardwicke, *M.C., M.I.Mech.E., p.s.c.* Born 13/8/96. Comsd. 16/9/14. Lt.-Col. 23/2/38. ret. R.E. (Hon. Col.) 8/12/45.

DYER, Leslie John, *M.B.E.* Born 28/1/05. Comsd. 18/7/41. Maj. (Qr.-Mr.) 22/5/51. ret. R.A. 28/1/60.

DYER, Ronald Thomas Gregory. Born 17/12/15. Comsd. 1/1/56. Maj. (A.E.O.) 30/6/65. ret. R.A.O.C. 16/12/68.

DYER, William Washington. Born 18/8/94. Comsd. 4/5/15 (4/10/15). Maj. 16/11/35. ret. R.A. 31/1/39.

DYETT, Reginald John William. Born 27/11/09. Comsd. 4/10/41. Maj. (Qr.-Mr.) 21/2/53. ret. R.E. 1/12/60.

DYKE, Richard Charles, *O.B.E., p.s.c.* Born 28/11/08. Comsd. 30/8/28. Col. 30/3/54. ret. Staff *late* R.A. 28/9/61.

DYKES, Geoffrey Harris. Born 20/2/97. Comsd. 16/5/16 (21/9/17). Maj. 1/8/38. ret. Lan. Fus. 20/2/39.

DYNES, Melville Hope McLaren, *p.s.c.* Born 2/12/13. Comsd. 1/2/35. Maj. 1/2/48. ret. Kings 22/2/58.

DYNES, Walter James, *O.B.E.* Born 7/4/00. Comsd. 23/1/19. Lt.-Col. 20/10/44 (21/6/46). ret. R.E. (Hon. Col.) 6/9/48.

DYSON, Derrick Peter Henry, G. Born 3/6/19. Comsd. 22/3/41. Maj. 12/6/53 (27/10/53). ret. R.A. 21/11/59.

DYSON, Edith Mary Beatrice, *O.B.E., R.R.C.* Born 8/6/00. Appt. (Q.A.I.M.N.S.) 1/4/24. Col. 23/7/48 (1/2/49). ret. Staff (Q.A.R.A.N.C.) 27/10/52.

DYSON, Edward, *M.B.E., p.s.c.* Born 10/11/19. Comsd. 3/7/39. Maj. 3/7/52. ret. R.A. 1/11/66.

E

EADES, John Thomas Seymour. Born 2/5/20. Comsd. 20/3/43. Maj. 2/5/54. ret. R.A. 13/4/59.

EADIE, William, *M.C.* Born 7/12/78. Comsd. 1/4/20. Maj. (Staff Paym. 2nd Class) 19/11/35. ret. R.A.P.C. 7/12/38.

Digitized by Google

EAGLE, Arthur, *M.B.E.* Born 6/1/94. Comsd. 10/4/38. Maj. (Qr.-Mr.) 1/7/46. ret. R.A.S.C. 6/1/52.

EAGLE, Harold Samuel. Born 19/6/96. Comsd. 25/11/15 (4/11/17). Capt. 14/2/23. *Brev. Maj. (Army)* 1/9/39. *h.p. late* Oxf. & Bucks. L.I. 14/12/34. ret. 22/5/35.

EAGLE, Robert Charles Heaton, *O.B.E.* Born 14/5/05. Comsd. 25/7/34. Lt.-Col. (Quantity Surv.) 12/11/52. ret. R.E. 22/6/55.

EAGLEN, William George, *M.B.E.* Born 11/10/96. Comsd. 1/4/38. Maj. (Qr.-Mr.) 1/7/46. ret. E.R.E. List (Hon. Lt.-Col.) 1/9/52.

EAGLESON, Wilson. Born 6/8/14. Comsd. 6/9/56 (20/9/56). Maj. (Qr.-Mr.) 25/10/64. ret. L.F. 6/8/67.

EAMES, George Francis. Born 29/5/13. Comsd. 12/3/43. Maj. 6/5/55. ret. R.P.C. 29/5/68.

EARLE, Albert Vivian, *M.B.E.* Born 1/4/18. Comsd. 27/1/38. Maj. 27/1/51. ret. S. Lan. R. 1/3/58.

EARLE, Charles, *D.S.O., O.B.E.,* j.s.s.c.(US), *p.s.c.* Born 23/11/13. Comsd. 31/8/33. Lt.-Col. 22/8/53. ret. Gren. Gds. (Emp. List 1) 5/2/58.

EARLE, Eric Norcliffe Grasett. Born 5/5/98. Comsd. 16/8/16. Maj. 1/4/38. ret. S. Wales Bord. (Hon. Lt.-Col.) 17/10/45.

EARLE, Francis William, *D.S.O.* Born 1/7/81. Comsd. 4/5/01. Lt.-Col. (*Brev.*) 3/6/19. *Lt.-Col. 24/1/26.* ret. Hampshire R. 24/1/26.

EARLE, Philip Haworth. Born 5/2/01. Comsd. 16/7/20. Maj. 1/8/38. ret. R. North'd. Fus. (Hon. Lt.-Col.) 22/7/48.

EARLE, Raymond Isham Paterson, *s.a.c.* Born 9/5/99. Comsd. 24/4/18. Maj. 1/8/38. ret. R.T.R. (Hon. Lt.-Col.) 4/6/47.

EARLE, Robert James Savi, G†. Born 11/3/15. Comsd. 31/1/35. Maj. 31/1/48. ret. R.A. 8/4/58.

EARLE-MITCHELL, Eric Percival. Born 2/2/15. Comsd. 14/1/60. Maj. (A.I.A.) 24/5/67. ret. R.E.M.E. 3/11/68.

EARLEY, Douglas Herbert, *p.t.s.c.* Born 2/12/22. Comsd. 16/12/42. Maj. 2/12/56. ret. R.A. 8/3/62.

EARLY, Henry Norman. Born 10/12/99. Comsd. 20/12/18. Capt. 23/2/34. ret. R. Sussex R. 30/8/37.

EASON, Alexander Arthur. Born 18/4/98. Comsd. 19/7/16. Maj. 1/8/38. ret. R.W.K. (Hon. Lt.-Col.) 21/9/48.

EASON, John Abberley, *T.D.* Born 30/4/17. Comsd. 24/8/39. Maj. 28/4/52. ret. Queens 1/3/67.

EASSIE, William James Fitzpatrick, *C.B., C.B.E., D.S.O.* Born 28/9/99. Comsd. 17/12/19. Maj.-Gen. 20/3/52. ret. Staff *late* R.A.S.C. 12/8/54.

EAST, Lancelot Crofts, *D.S.O., O.B.E.* Born 22/5/01. Comsd. 14/7/21. Lt.-Col. 6/1/47. ret. Queens (Hon. Col.) 19/4/52.

EASTAUGH, Colin Gordon, *p.s.c.* Born 31/3/22. Comsd. 20/12/41. Maj. 21/3/56. ret. Kings 17/9/59.

EASTCOTT, Edward Arthur. Born 16/2/10. Comsd. 1/10/51. Maj. (E.M.A.E.) 31/1/62. ret. R.E.M.E. 31/1/64.

EASTERBROOK, Frank Charles. Born 16/6/00. Comsd. 13/4/38. Lt.-Col. (E. & M.O.) 9/10/51. ret. R.E. 16/6/55.

EASTES, Clarence Godfrey, *p.t.s.c.* Born 8/5/19. Comsd. 30/11/40. Maj. 8/5/53. ret. 7 H. 29/9/58.

EASTLAKE, George Bruce, *B.E.M.* Born 1/12/16. Comsd. 26/4/47. Maj. (O.E.O.) 9/3/59. ret. R.A.O.C. 1/12/68.

EASTMAN, Edwin William, SVY. Born 23/9/25. Comsd. 6/1/45. Maj. 23/9/59. ret. R.E. 3/11/60.

EASTMAN, Henry Claude Warrington, *D.S.O., M.V.O.* Born 24/1/99. Comsd. 28/2/17. Brig. 1/2/50. ret. Staff 13/2/53.

✠ **EASTMAN, William Marsden,** *M.B.E.M., p.s.c.,* a.t.o. Born 26/10/11. Comsd. 23/10/39. Brig. 5/8/66. ret. R.A.O.C. 21/11/66.

EASTOE, Lavinia May. Born 5/11/98. Comsd. 2/10/33. Maj. 1/2/49. ret. Q.A.R.A.N.C. 5/11/55.

EASTON, Charles Arthur. Born 23/11/00. Comsd. 10/8/41. Maj. (Qr.-Mr.) 31/10/49. ret. R.A.S.C. 1/3/52.

EASTON, Patrick Arthur, *O.B.E.* Born 26/2/03. Comsd. 31/1/23. Col. 7/9/51. ret. Staff *late* R.E. 25/11/56.

EASTWICK-FIELD, Gordon Gwyn, *p.t.s.c., g.w.* Born 31/12/20. Comsd. 4/11/39. Maj. 4/11/52. ret. R.A. (Hon. Lt.-Col.) 4/1/60.

EASTWOOD, Gerald Arthur, *D.S.O., O.B.E.,* Born 8/5/97. Comsd. 10/5/16. Col. 17/11/46 (12/12/46). ret. Staff *late* R.A. (Hon. Brig.) 26/5/51.

EASTWOOD, Ralph Brooke, *O.B.E.* Born 25/9/98. Comsd. 6/6/17. Maj. 1/8/38. ret. R.A. (Hon. Lt.-Col.) 2/11/48.

EATON, Andrew Clement, *p.s.c., tt.* Born 30/10/23. Comsd. 18/6/44. Maj. 30/10/57. ret. 4/7 D.G. 8/5/66.

EATON, Jack, *O.B.E., p.s.c.,* a.t.o. Born 25/8/10. Comsd. 31/8/33. Brig. 25/4/63. ret. R.A.O.C. 25/8/65.

EATON-MATTHEWS, Gordon Joseph, *C.B.E.* Born 6/6/97. Comsd. 28/7/15. Brig. 9/9/48. ret. Staff *late* R.E. 8/7/49.

EBBAGE, Victor Stanley, *M.B.E., B.E.M.* Born 2/9/01. Comsd. 12/2/40. Maj. (O.E.O.) 20/6/49. ret. R.A.O.C. 2/12/56.

EBBELS, Wilfred Austin, *C.B.E., M.C.,* G. Born 1/4/98. Comsd. 28/7/15. Lt.-Col. 31/10/42. ret. R.A. (Hon. Brig.) 21/10/46.

EBDALE, Robert William. Born 8/1/13. Comsd. 2/5/53 (12/10/53). Maj. (N.M.) 11/1/63. ret. R.A.M.C. 8/1/66.

EBERLI, Francis Hermann. Born 8/6/90. Comsd. 23/7/10. Maj. 25/11/28. ret. R.A. 25/11/36.

EBSWORTH, Wilfred Algernon, *C.B., C.B.E., p.s.c.* Born 1/2/97. Comsd. 16/12/14. Brig. 1/7/48. ret. Staff *late* Inf. 26/10/50.

ECCLES, Cuthbert Edward, *O.B.E., M.R.C.S., L.R.C.P.* Born 10/8/02. Comsd. 29/7/26. Brig. 21/2/56. ret. Staff *late* R.A.M.C. 30/11/57.

ECCLES, Frederick Lewis. Born 20/9/99. Comsd. 20/12/18. Maj. 1/8/38. ret. Loyal R. 13/7/40.

ECCLES, Herbert Gordon, C. Born 21/1/19. Comsd. 8/3/41. Maj. 15/8/53. ret. R.E. 17/2/59.

ECCLES, Thomas Alan, *O.B.E.* Born 9/2/07. Comsd. 2/2/29. Lt.-Col. 3/7/50. ret. E. Lan. R. 9/7/52.

Digitized by Google

ECKERSLEY, John Braithwaite Fearney, *M.A* Born 12/6/20. Comsd. 7/6/41. Maj. 25/11/54. Ret. R.A.E.C. 15/1/68.

EDDISON, Harry, t.m. Born 9/3/13. Comsd. 27/12/41. Lt.-Col. 14/4/55. ret. R.A.O.C. 31/7/58.

EDDISON, Keith Baker. *p.s.c.* Born 12/1/13. Comsd. 2/2/33. Maj. 1/7/46. ret. R.A. (Hon. Lt.-Col.) 1/5/56.

EDE, Charles Woodroffe, *p.a.c.* Born 21/6/98. Comsd. 6/6/18. Capt. 6/6/31. ret. R.A. 10/1/34.

EDEN, Adrian Arthur, *p.t.s.c.* Born 12/4/11. Comsd. 12/4/34** (31/8/34). Maj. 12/4/47. ret. R.A. 31/10/54.

EDEN, George Wilfred, *C.B.E., p.s.c.* Born 13/8/03. Comsd. 30/8/23. Brig. 1/1/53. ret. Staff *late* Inf. 24/10/57. (Col. Green Howards.)

EDES, Peter Mackwood. Born 18/10/19. Comsd. 25/5/40. Maj. 18/10/53. ret. R.A.S.C. 9/7/59.

EDGAR, Alexander Gordon Swann. Born 27/11/14. Comsd. 27/11/40 (29/1/49). Maj. 27/11/50. ret. R.A. 4/12/58.

EDGAR, Andrew William, *M.C., p.s.c., p.s.c.(a).* Born 11/8/13. Comsd. 1/2/34. Lt.-Col. 13/5/55. ret. E. Yorks. 7/3/58.

EDGAR, James Robertson, *M.B.E.* Born 22/12/15. Comsd. 4/9/37**(4/9/39). Maj. 4/9/50. ret. R.E.M.E. (Hon. Lt.-Col.) 1/7/62.

EDGE-PARTINGTON, Ian Nigel, *p.s.c.* Born 19/2/18. Comsd. 27/1/38. Maj. 27/1/51. ret. R.A. 7/5/59.

EDGEWORTH, Kenneth Essex, *D.S.O., M.C.* Born 26/2/80. Comsd. 3/12/98. Lt.-Col. 28/6/20. *h.p. late* R. Signals 20/11/24. ret. 24/3/26.

EDGEWORTH-JOHNSTONE, Ralph, *C.B.E.* Born 23/11/93. Comsd. 11/12/15 (3/12/16). Maj. 26/4/37. ret. R. North'd Fus. 5/4/39.

EDGINGTON, Arthur Travers. Born 25/3/03. Comsd. 30/1/24. Lt.-Col. 19/12/47. ret. R.A. 19/1/53.

EDINGER, Ernest Duncan. Born 6/10/94. Comsd. 10/12/25. Col. & Chf. Paym. 4/9/51. ret. R.A.P.C. 6/10/54.

EDLIN, *Rev.* **Prove Arthur Montgomery.** Born 8/6/96. Comsd. 18/9/15 (24/11/15). Capt. 1/1/23. ret. R. War R. 6/9/34. (*Relqd. rank of Capt. on appt. to R.A. Chaplains' Dept. Res. of Off. 31/5/37.*)

EDLMANN, Ernest Lorne Campbell, *M.C.* Born 28/4/14. Comsd. 30/8/34. Lt.-Col. 11/2/57. ret. Buffs 29/10/59.

EDLMANN, Joseph Campbell, *p.s.c., p.s.c.(a).* Born 24/6/09. Comsd. 31/1/29. Lt.-Col. 18/5/51. ret. R.A. 11/8/57.

EDMEADES, Ashton William, *M.B.E., p.s.c.* Born 11/10/09. Comsd. 29/8/29. Col. 30/1/56. ret. Staff *late* R.A. 5/6/63.

EDMEADES, Richard William. Born 12/3/14. Comsd. 30/7/34. Maj. 30/8/47. ret. The Buffs. 14/10/49.

EDMONDS, Leslie Bernard. Born 20/3/18. Comsd. 29/8/57. Maj. (Qr.-Mr.) 29/8/67. ret. R. Hamps. 2/11/67.

EDMONDS, Peter Eric, *B.Sc.(Eng.),* **v.** Born 17/3/19. Comsd. 3/8/40. Maj. 21/4/53. ret. R.E. 2/6/58.

EDMONDS, Philip Sidney Thorpe. Born 8/11/21. Comsd. 9/2/46. Capt. 25/6/50. ret. R.A.O.C. 9/2/57.

EDMONDSON, Harry, j.s.s.c., *p.s.c.* Born 19/6/17. Comsd. 24/8/39. Brig. 20/11/65. ret. Staff *late* R.A.S.C. 16/4/68.

EDMUNDS, Arthur Thornley, *M.C.* Born 8/10/18. Comsd. 25/8/38. Maj. 25/8/51. ret. P.W.O. 19/10/58.

EDMUNDS, Clive Thornley, *D.S.O.* Born 9/11/80. Comsd. 30/1/06. Maj. 30/1/18. *Lt.-Col. (Army)* 30/1/26. ret. R.A.M.C. 30/1/26.

EDNEY, Alfred John, *C.B.E., p.s.c.* Born 20/2/01. Comsd. 16/7/20. Brig. 1/7/52. ret. Staff *late* R.E. 1/5/54.

EDWARD-COLLINS, John Robert. Born 7/11/29. Comsd. 25/9/48. Maj. 7/11/63. ret. D. & D. 19/4/68.

EDWARDES, David Geoffrey. Born 18/5/09. Comsd. 29/8/30. Maj. 1/7/46. ret. Essex R. (Hon. Lt.-Col.) 6/8/48.

EDWARDES, Herbert Gibson, *p.s.c.* Born 24/10/09. Comsd. 29/8/29. Maj. 1/7/46. 10 G.R. (Emp List 5). Hon. Lt.-Col. 7/1/64.

EDWARDES, *Hon.* **Michael George,** *M.B.E., p.s.c.* Born 29/7/10. Comsd. 28/8/30. Lt.-Col. 27/9/50. ret. R.B. 3/8/57 (*Gentleman-at-Arms.*)

EDWARDS, Albert Alexander Anthony, *M.C.* Born 12/5/15. Comsd. 19/12/41. Maj. 12/5/51. ret. R.A. 31/10/68.

EDWARDS, Arthur Bertie Duncan, *C.B.E., M.C.* Born 29/4/98. Comsd. 26/5/16. Brig. 14/6/49. ret. Staff *late* R.E. 25/6/51.

EDWARDS, Arthur Henry. Born 17/5/06. Comsd. 15/10/42. Maj. (D.O.) 26/6/52. ret. R.A. 17/5/59.

EDWARDS, Arthur Wayman, *O.B.E., M.C.* Born 17/10/95. Comsd. 21/7/15 (30/1/16). Lt.-Col. 29/9/41. ret. Y. & L.R. (Hon. Col.) 3/6/46.

EDWARDS, Aubyn Stanley, *M.C.* Born 17/8/95. Comsd. 23/12/14. Maj. 1/8/38. ret. Foresters. (Hon. Col.) 9/10/46.

EDWARDS, Cecil Richard, *p.s.c., f.s.c. (F.R.).* Born 9/10/17. Comsd. 25/8/38. Maj. 25/8/51. ret. Staffords 1/5/67.

EDWARDS, Claud Taylor, *C.B.E., p.s.c.* Born 27/11/98. Comsd. 25/1/18. Col. 2/11/46 (17/11/46). ret. Staff *late* R.E. (Hon. Brig.) 5/2/51.

EDWARDS, Colin Elston Hyde, *M.B.E., M.C., B.A.,* w., *p.s.c.* Born 30/11/19. Comsd. 1/7/39. Maj. 1/7/52. ret. R.E. 7/9/59.

EDWARDS, David St. John, *M.A.,* w., *p.s.c.* Born 16/4/17. Comsd. 28/1/37. Lt.-Col. 11/4/58. ret. R.E. 30/6/59.

EDWARDS, Ernest Richard. Born 27/5/04. Comsd. 11/6/40. Maj. (Qr.-Mr.) 6/6/50. ret. R.E. 27/5/57.

EDWARDS, Francis Michael. Born 13/10/17. Comsd. 27/1/38. Maj. 27/1/51. ret. R.W.F. 7/9/58.

EDWARDS, George Harold, *M.C.* Born 7/6/94. Comsd. 1/3/16 (3/12/21). Maj. 1/5/36. ret. R. Fus. (Hon. Col.) 30/3/48.

EDWARDS, Griffith Thomas Tudor. Born 8/7/14. Comsd. 14/1/57. Maj. (N.M.) 2/6/65. ret. R.A.M.C. 8/7/68.

Digitized by Google

EDWARDS, Harold William, i.m. Born 14/2/12. Comsd. 20/9/41. Lt.-Col. 1/4/54. ret. R.A.O.C. 23/7/59.

EDWARDS, Henry, *M.B.E.* Born 30/12/10. Comsd. 20/1/40. Maj. (Qr.-Mr.) 5/2/53. ret. 2 Green Jackets 30/12/63.

EDWARDS, Henry Gilbert. Born 1/4/03. Comsd. 5/5/41. Maj. (Qr.-Mr.) 7/2/51. ret. R.E. 15/8/55.

EDWARDS, Henry James. Born 9/10/03. Comsd. 19/2/40. Maj. (N.M.) 22/4/50. ret. R.A.M.C. 9/10/58.

EDWARDS, Henry Norman, *M.B.E.* Born 12/7/98. Comsd. 27/10/16. Capt. 24/11/29. *Brev. Maj.* (*Res. of Off.*) 1/9/39. Hon. Lt.-Col. 13/7/48 (6/8/48). ret. R.W.K. 16/5/35.

EDWARDS, Hugh Cecil Allan, *M.C.* ■. Born 23/8/96. Comsd. 7/7/17. Maj. 1/8/38. ret. R. War R. (Hon. Lt.-Col.) 2/9/48.

EDWARDS, John, *M.B.E.* Born 9/4/04. Comsd. 10/6/42. Maj. (D.O.) 24/11/52. ret. R.A. 9/4/59.

EDWARDS, John Edwin. Born 23/8/19. Comsd. 1/4/60. Capt. (Qr.-Mr.) 5/3/63. ret. R. Anglian 1/3/68.

EDWARDS, John Francis, *O.B.E.* Born 5/2/87. Comsd. 29/8/06. Lt.-Col. 9/12/33. ret. S. Wales Bord. 1/6/37.

EDWARDS, John Keith, *C.B.E., D.S.O., M.C., p.s.c.* Born 8/2/96. Comsd. 3/11/18 (1/6/20). Col. 1/7/38 (26/4/39). ret. Staff *late* Ft. Gds. (Hon. Maj.-Gen.) 10/9/47.

EDWARDS, Louis George. Born 15/7/13. Comsd. 24/5/39. Maj. 15/7/49. ret. R.A.S.C. 25/5/59.

EDWARDS, Peter Aubrey. Born 6/3/24. Comsd. 2/8/47. Capt. 15/2/52 (6/2/54). ret. R.A.S.C. 6/3/61.

EDWARDS, Peter Henry Fox. Born 4/4/30. Comsd. 4/4/51 (3/8/51). Capt. 4/4/57. ret. R.A. 3/10/60.

EDWARDS, Philip Arthur Coulson, *p.s.c.* Born 3/12/18. Comsd. 25/8/38. Maj. 25/8/51. ret. Y. & L. 8/6/59.

EDWARDS, Roger David Maughan. Born 6/11/15. Comsd. 28/1/37 (27/8/38). Maj. 28/1/50. ret. R.A. 3/7/58.

EDWARDS, *Rev.* **Ronald,** *D.S.O., B.A.* Born 30/12/14. Comsd. 2/1/52. 3rd Class 14/1/61. ret. R.A.Ch.D. 30/12/65.

EDWARDS, Stanley John, *B.Sc.(Eng.),* v. Born 2/3/26. Comsd. 27/4/47. Maj. 2/3/60. ret. R.E. 27/11/61.

EDWARDS, Theodore Francis, *B.A., p.s.c.* Born 10/9/13. Comsd. 1/2/34 (31/8/35). Lt.-Col. 1/4/54. ret. R.A.S.C. 2/9/59.

EDWARDS, Thomas. Born 22/3/91. Comsd. 27/5/18 (1/9/21). Lt.-Col. 5/10/40. ret. A.D. Corps 25/6/42.

EDWARDS, Walter, *M.B.E.* Born 20/6/03. Comsd. 15/7/42. Maj. (Qr.-Mr.) 25/12/51. ret. D.C.L.I. 4/8/56.

EDWARDS, Walter Manoel, *M.C.* Born 17/2/85. Comsd. 29/7/04. Lt.-Col. (*Res. of Off.*) 29/7/29. ret. R.A. 8/4/21.

EDWARDS, William Barclay. Born 5/11/08. Comsd. 5/2/43. Lt.-Col. (Qr.-Mr.) 7/1/58. ret. R. Sigs. 17/1/62.

EDWARDS, William Cartwright. Born 13/6/26. Comsd. 19/1/47. Capt. 6/5/54 (5/5/55). ret. R.A. 18/8/58.

EDWARDS, William James Robert Edward. Born 19/7/98. Comsd. 1/4/24(1/9/27). Lt.-Col. 16/12/47. ret. R.A.D.C. 3/10/48.

EDWARDS-HEATHCOTE, Michael Lloyd, *B.A.* Born 12/11/12. Comsd. 2/3/33 (1/9/34). Maj. 1/7/46. ret. 17/21 L. 8/1/62.

EDWYN-JONES, William Denys, j.s.a.c. Born 3/2/15. Comsd. 28/12/40. Maj. 3/2/51. ret. R.A. (Hon. Lt.-Col.) 21/8/58.

EECKELAERS, Albert. Born 4/12/15. Comsd 24/7/50. Maj. (T.O.T.) 10/2/62. ret. R. Signals 4/12/68.

EELES, Anthony Thomas, *M.C., p.s.c.* Born 7/2/21. Comsd. 4/2/40. Maj. 4/2/53. ret. R.A. 11/4/58.

EFFENBERG, William Cecil, *A.R.I.C.S.* Born 10/8/06. Comsd. 21/7/35. Lt.-Col. (Quantity Surv.) 1/12/53. ret. R.E. 19/10/60.

EGAN, Patrick Joseph, *M.I.E.E.* Born 25/4/11. Comsd. 25/4/34 (1/10/42). Lt.-Col. 20/2/56. ret. R.E.M.E. 29/3/58.

EGAN, Timothy Henry, *M.B.E., p.t.s.c.* Born 13/11/13. Comsd. 30/3/40. Col. 1/1/62. ret. Staff *late* R.E. 17/11/66.

EGERTON, George Jocelyn Barrington, *p.s.c.* Born 21/8/15. Comsd. 28/1/38. Maj. 28/1/51. ret. S.W.B. 11/4/60.

EGERTON, Scrope Arthur Francis Sutherland. Born 12/6/02. Comsd. 30/8/22. Maj. 30/8/39. ret. H.L.I. (Hon. Lt.-Col.) 6/4/46.

EGERTON-SMITH, John Deighton Egerton, *O.B.E., B.Sc.,* v., *p.s.c., p.t.s.c.* Born 17/2/14. Comsd. 1/2/34 (31/8/35). Col. 17/4/63. ret. Staff *late* Inf. 1/6/67.

EKING, Harold Cecil William, *C.B., C.B.E., D.S.O., p.s.c.* Born 17/11/03. Comsd. 30/1/24. Maj.-Gen. 5/6/57. ret. Staff *late* R.E. 15/1/50.

ELDRIDGE, *Sir* **William John,** *K.B.E., C.B., D.S.O.* ■, *M.C., p.s.c., p.t.s.c.,* G. Born 2/3/98. Comsd. 27/10/15. Lt.-Gen. 1/1/54. ret. Staff 29/10/57.

ELEY, David Maisey. Born 21/3/03. Comsd. 30/1/24. Col. 31/12/51. ret. Staff *late* R.E. 20/9/57.

ELEY, John Christopher Ryves. Born 6/2/06. 2-Lt. 6/8/26 (22/10/27). Maj. 6/8/43. ret. Suffolk (Hon. Lt.-Col.) 29/6/54.

ELEY, Stanley George. Born 4/12/12. Comsd. 18/12/46. Maj. (O.E.O.) 24/7/58. ret. R.A.O.C. 21/8/61.

ELFORD, Douglas Edwin. Born 29/6/98. Comsd. 7/4/16. Maj. 1/8/38. ret. Devon R. (Hon. Lt.-Col.) 19/9/47.

ELFORD, Ernest Norman, *T.D.* Born 17/12/97. Comsd. 28/9/17. Lt. 28/3/19. *h.p. late* R.A. 14/11/19. ret. 10/2/20.

ELIAS MORGAN, Gerald Morgan, *p.s.c.* Born 20/10/02. Comsd. 23/12/21. Maj. 23/12/38. *h.p. late* The Queen's R. 17/1/47. ret. (Hon. Lt.-Col.) 17/1/47.

ELIOT, Deric Baynes. Born 3/7/98. Comsd. 1/5/17. Maj. 1/8/38. ret. R. Lincoln R. (Hon. Lt.-Col.) 11/10/48.

Digitized by Google

ELIOT, John Nevill, *p.s.c.* Born 29/8/12. Comsd. 1/9/32. Lt.-Col. 10/3/54. ret. R.A. 1/3/58.

ELIOT, Morrell Geoffrey, *M.B.E., p.s.c.* Born 13/8/17. Comsd. 26/8/37. Maj. 26/8/50. ret. Suffolk 19/1/59.

ELKINGTON, Edward Baddeley. Born 30/12/97. Comsd. 27/10/15. Lt.-Col. 13/3/41. ret. R.E. (Hon. Col.) 29/4/50.

ELKINGTON, John Robert Samuel Wilmot, EM. Born 14/6/04. Comsd. 30/1/24. Lt.-Col. 22/2/49. ret. R.E. 2/1/54.

ELLAMES, Thomas Arthur. Born 18/2/14. Comsd. 1/5/53. Maj. (Qr.-Mr.) 21/4/62. ret. R.H.F. 21/4/67.

ELLENBERGER, George Fothergill, *M.C.* ■, *p.s.c.* Born 10/7/95. Comsd. 11/10/15 (18/8/20). Col. 17/12/44 (31/12/44). ret. Staff *late* Inf. (Hon. Brig.) 27/8/48.

ELLENDER, Ernest Albert, *M.B.E.* Born 20/4/10. Comsd. 22/2/43. Maj. (Qr.-Mr.) 13/1/55. ret. R.A.S.C. 20/4/63.

ELLERTON, John Francis Wilton, G. Born 16/4/19. Comsd. 26/1/39. Maj. 26/1/52. ret. R.A. (Hon. Lt.-Col.) 18/9/66.

ELLERY, John Reginald Heayns. Born 25/6/00. Comsd. 24/12/20. Capt. 24/10/31. *Brev. Maj. (Res. of Off.)* 13/12/39. ret. Bedfs. & Herts. R. 29/7/37.

ELLES, Philip Gilbert Malcolm, *O.B.E., M.C.* Born 30/3/89. Comsd. 23/12/09. Col. 30/5/39. ret. Staff *late* R.A. (Hon. Brig.) 8/11/42.

ELLICOTT, Richard Sutton. Born 1/12/99. Comsd. 20/12/18. Col. & Chf. Paym. 19/12/52. ret. R.A.P.C. 1/12/59.

ELLIOT, Arthur Raymond. Born 31/5/17. Comsd. 13/2/43. Lt.-Col. 9/1/61. ret. R.A.P.C. 16/12/68.

ELLIOT, Gavin John Martin, *p.s.c.* Born 10/8/12. Comsd. 2/2/33. Maj. 1/7/46. ret. Border (Hon. Lt.-Col.) 10/8/59.

ELLIOT, George Hawksley, *O.B.E., z.* Born 26/1/91. Comsd. 19/12/12 (5/8/14). Lt.-Col. 1/4/39. ret. R.A. (Hon. Col.) 25/5/45.

ELLIOT, Gilbert Minto, *C.B., C.B.E., D.S.O., M.C., D.L., p.s.c.* Born 22/5/97. Comsd. 22/4/15. Maj.-Gen. 28/3/46 (25/11/48). ret. Staff *late* R.A. 28/7/51.

ELLIOT, Harold Alfred Venn. Born 31/1/01. Comsd. 30/4/22. Maj. 1/7/46. *h.p. late* I. G'ds. 3/1/48. ret. 3/1/48.

ELLIOT, Ian Robert, *p.s.c., p.s.c.(a).* Born 18/11/17. Comsd. 6/5/39. Col. 4/8/64. ret. Staff *late* R.A.S.C. 17/1/68.

ELLIOT, John Franklin. Born 20/6/98. Comsd. 28/9/17. Maj. 1/8/38. ret. R.A. 20/2/48.

ELLIOT, Robert, *D.S.O.* ■, *p.s.c.* Born 26/5/05. Comsd. 20/6/26 (20/6/27). Brig. 19/4/56. ret. Staff *late* R.A. 26/5/57.

ELLIOT, William Grenfell Riversdale, *D.S.O.* Born 17/4/92. Comsd. 11/10/11. Maj. 11/10/30. ret. Cheshire R. 17/4/39.

ELLIOTT, Albert Graham, *O.B.E., M.I.Mech.E.* Born 11/9/11. Comsd. 1/4/33** (1/4/35). Lt.-Col. 2/11/51. ret. R.E.M.E. 16/3/59.

ELLIOTT, Bernard Hugh, G. Born 10/9/85. Comsd. 20/12/05. Lt.-Col. 9/9/35. ret. *late* R.A. 10/9/40.

ELLIOTT, Edward Basil. Born 9/2/13. Comsd. 2/2/33. Lt.-Col. 1/4/54. ret. R. Sigs. 16/5/58.

ELLIOTT, Frank Henry, *O.B.E.* Born 4/11/10. Comsd. 12/2/40. Lt.-Col. 2/9/57. ret. R.M.P. 15/3/64.

ELLIOTT, Frederick James Percy. Born 19/1/11. Comsd. 11/4/42. Maj. (G.E.) 13/11/53. ret. R.E. 19/1/64.

ELLIOTT, Geoffrey Grahame, *D.S.O., p.s.c.* Born 21/11/09. Comsd. 30/1/30 (5/9/31). Lt.-Col. 21/8/52. ret. R.W.K. (Emp. List 1) (Hon. Col.) 7/5/58.

ELLIOTT, Helen Marjorie. Born 16/2/17. Appt. (Q.A.I.M.N.S.) 5/3/41. Maj. 25/3/53 (9/9/54). ret. Q.A.R.A.N.C. 11/4/57.

ELLIOTT, James Michael Roy, *B.A.*, w., ENG. Born 9/7/24. Comsd. 26/12/43. Maj. 9/7/58 ret. R.E. 23/11/60.

ELLIOTT, *Rev.* **John Brooke.** (*3rd Class*). Appt. 2/2/28. ret. 15/3/45.

ELLIOTT, John Denis, *pi.* Born 4/7/21. Comsd. 1/10/42. Maj. 4/7/55 (6/12/55). ret. R.A.O.C. 19/4/66.

ELLIOTT, Joseph Denis. Born 12/8/14. Comsd. 31/1/35. Lt.-Col. 12/4/55. ret. R. Sigs. 26/10/60.

ELLIOTT, Peter George, *M.B.E.* Born 10/2/12. Comsd. 1/9/32 (3/2/34). Maj. 1/7/46. ret. R.A. 14/10/61.

ELLIOTT, Peter John. Born 2/5/22. Comsd. 12/12/42. Maj. 17/6/56. ret. R.A. 27/6/58.

ELLIOTT, Stanley. Born 17/11/10. Comsd. 25/4/42. Maj. 2/11/58. ret. R.A.S.C. 1/4/61.

ELLIOTT ,Thomas Becher, *p.s.c.* Born 12/6/08. Comsd. 2/9/28 (31/8/29). Lt.-Col. 9/9/49. ret. Foresters 1/3/55.

ELLIOTT, Thomas Frank. Born 1/9/07. Comsd. 18/8/45. Maj. (D.O.) 31/12/54. ret. R.A. 1/9/62.

ELLIOTT-BATEMAN, Michael Robert, *p.s.c.* Born 3/2/28. Comsd. 16/2/47. Maj. 3/2/62. ret. R.A. 2/3/65.

ELLIS, Alexander Valentine. Born 14/3/09. Comsd. 5/2/41. Maj. (A.E.O.) 8/7/52. ret. R.A.O.C. 14/2/64.

ELLIS, Anthony Stewart, *D.S.O.*, j.s.s.c., *p.s.c.* Born 20/6/09. Comsd. 31/1/29. Brig. 29/12/58. ret. Staff *late* R.A. 8/11/61.

ELLIS, Charles William, G†. Born 15/11/21. Comsd. 12/12/42. Maj. 28/11/55. ret. R.A. 19/11/64.

ELLIS, Christopher Michel. Born 15/7/31. Comsd. 3/8/51. Capt. 3/8/57. ret. R.E. 15/7/68.

ELLIS, Edward Ernest. Born 20/2/13. Comsd. 7/7/45. Maj. 20/2/49. ret. R.C.T. 20/2/67.

ELLIS, Edwin Charles. Born 14/2/17. Comsd. 2/11/40. Maj. 14/2/53. ret. D.L.I. 14/6/68.

ELLIS, Ernest, *M.M.* Born 23/3/83. Comsd. 21/4/18. Lt. 21/10/19. ret. Notts. & Derby R. 13/1/20.

ELLIS, Henry. Born 29/12/03. Comsd. Lt. (Asst. O.M.E.) 17/2/38. Maj. 1/7/46. ret. R.E.M.E. 26/11/46.

ELLIS, James Henry. Born 8/1/04. Comsd. 1/8/38. (28/2/45). Lt.-Col. 1/8/48. ret. R. Sigs. 29/8/51.

Digitized by Google

ELLIS, John Nicholl. Born 11/7/29. Comsd. 14/7/49. Capt. 14/7/55. ret. R.A. 3/10/60.

ELLIS, Norman David. Born 22/8/11. Comsd. 10/11/51. Maj. (Qr.-Mr.) 5/7/60. ret. Q.O.H. 19/9/62.

ELLIS, Reginald Walter. Born 28/10/92. Comsd. 1/10/14. Maj. 8/7/36. Hon. Col. 15/1/46. ret. Somerset L.I. 19/12/37.

ELLIS, Robert Louis, *p.s.c.* Born 13/3/17. Comsd. 5/10/40. Maj. 13/3/53. ret. R.A. 26/2/58.

ELLIS, Robert William. Born 26/5/07. Comds. 8/6/42. Maj. (A.I.O.O.) 18/9/53. ret. R.A.O C. 27/5/58.

ELLIS, Ronald Victor John. Born 16/5/19. Comsd. 9/7/42. Maj. 12/6/54. ret. R.A. 28/10/59.

ELLIS, William. Born 12/9/15. Comsd. 17/10/52. Maj. (T.O.T.) 5/4/63. ret. R. Signals 12/9/68.

ELLISON, Annie. Born 26/5/16. Comsd. 2/8/45 (1/7/49). Maj. 26/5/52. ret. W.R.A.C. 1/7/61.

ELLISON, Desmond Francis. Born 22/4/17. Comsd. 2/7/39. Maj. 2/7/52. ret. R.U.R. 10/11/60.

ELLISON, Douglas Arthur. Born 3/5/06. Comsd. 21/2/40. Maj. (Tfc. Offr.) 15/11/50. ret. R. Sigs. (Hon. Lt.-Col.) 31/8/57.

ELLISON, John Reynolds. Born 5/4/89. Comsd. 7/12/14. Maj. 3/9/25. ret. R.A.V.C. 11/8/28.

ELLISON, William Stanley. Born 8/10/88. Comsd. 2/12/29. Maj. (O.E.O.) 19/8/40. ret. R.A.O.C. 12/11/47.

ELLUL, Albert Arthur. Born 23/12/14. Comsd. 9/8/54. Capt. (E.M.A.E.) 25/5/57. ret. R.E.M.E. 28/6/62.

ELMER, Arthur Charles Brian, G(a). Born 3/8/20. Comsd. 5/3/44. Maj. 6/12/54 (6/12/55). ret. R.A. 10/6/60.

ELMSLIE, Alexander Frederic Joseph, *C.B., C.B.E., F.I.Mech.E., M.Inst.T., p.s.c.* Born 31/10/05. Comsd. 29/1/25. Maj.-Gen. 14/3/58. ret. Staff *late* R.A.S.C. 18/4/60. Col. Comdt. R.C.T.

ELMSLIE, Alexander William. Born 17/11/81. Comsd. 22/1/21. Lt. 22/1/21. ret. A.E.C. 20/9/22.

ELMSLIE, James Reginald Carrington, *M.B.E., p.s.c.* Born 8/10/19. Comsd. 23/11/40. Maj. 2/11/53. ret. R. Tks. 8/8/59.

ELPHICK, John William. Born 23/9/10. Comsd. 13/7/50. (19/4/51). Maj. (Qr.-Mr.) 16/12/59. ret. R.A.S.C. 23/9/63.

ELRINGTON, Mordaunt, *D.S.O., O.B.E., M.C.* Born 28/12/97. Comsd. 24/11/15. ret. Staff *late* Inf. (Hon. Brig.) 13/6/51.

ELSDALE, Robinson, *O.B.E., M.C., M.A.,* **v.** Born 29/5/92. Comsd. 23/12/11. *h.p.jf.p.* 13/1/38. Col. (*Brev.*) 13/1/37 (13/1/38). (*Subst.*) 13/1/37 (1/4/38). Hon. Brig. 19/12/45. ret. Staff *late* R.E. 19/12/45.

ELSE, Francis Hermann, *o.* Born 2/3/07. Comsd. 30/9/26. Lt.-Col. 7/1/49. ret. R.A.O.C. (Hon. Col.) 2/6/60.

ELSMIE, George Richard, *O.B.E.* Born 21/1/16. Comsd. 30/1/36. Lt.-Col. 20/1/59. ret. Gordons 1/3/64.

ELSMIE, Robert, *p.s.c.* Born 6/7/13. Comsd. 31/8/33. Maj. 31/8/46. ret. R.A. (Hon. Lt.-Col.) 24/11/56.

ELSMIE, Victor, j.s.s.c., *p.s.c.* Born 13/8/17. Comsd. 26/8/37. Maj. 26/8/50. ret. R.A. 22/5/58.

ELSMORE, Bertram Allan, *M.B.E.* Born 10/3/96. Comsd. 13/8/37. Maj. (T.O.T.) 1/7/46. ret. R. Sigs. (Hon. Lt.-Col.) 10/9/55.

ELSTON, Audrey. Born 14/5/14. Comsd. 1/5/58. Capt. (Qr.-Mr.) 1/5/64. ret. W.R.A.C. 2/5/65.

ELSTON, John William. Born 31/1/19. Comsd. 31/8/40. Lt.-Col. 8/12/60. ret. R. Sigs. 19/12/62.

ELSTONE, Rupert Chudley, *C.B.E., M.C., p.s.c.* Born 8/11/07. Comsd. 31/1/29. Brig. 12/8/57. ret. Staff *late* Inf. 18/7/60.

ELSWORTHY, Alexander Lockhart, *C.B.E., p.s.c.* Born 20/12/94. Comsd. 12/8/14. Col. 3/11/44 (27/11/44). ret. Staff *late* Inf. (Hon. Brig.) 24/8/46.

ELTON, Edward William. Born 4/7/08. Comsd. 1/1/43. Lt.-Col. (E.M.A.E.) 1/7/61 ret. R.E.M.E. 4/7/63.

ELTON, Roger George, Y. Born 3/6/29. Comsd. 16/12/49. Capt. 16/12/55. ret. R.A. 1/5/60.

ELVERSON, Charles Ronald Croker. Born 16/11/20. Comsd. 31/12/39. Maj. 31/12/52. ret. Queens 29/3/59.

ELVINS, *Rev.* **Stanley William Gordon,** *M.A.* Born 1/11/04. Comsd. 31/1/43. 3rd Class 11/9/50. ret. R.A. Ch.D. 1/3/55.

ELY, Thomas William Musgrave, ENG. Born 25/4/24. Comsd. 19/12/43. Maj. 25/4/58. ret. R.E. 28/3/60.

EMBERSON, John Richard. Born 26/1/13. Comsd. 13/5/46. Maj. (O.E.O.) 8/4/57. ret. R.A.O.C. 29/9/61.

EMBLETON, Arthur Ernest. Born 16/12/09. Comsd. 1/7/43. Lt.-Col. (N.M.) 24/4/62. ret. R.A.M.C. 16/12/64.

EMBREY, Tom, *M.B.E.* Born 2/2/16. Comsd. 26/9/42. Maj. 16/8/54. ret. R.A.S.C. 30/8/58.

EMERSON, Hugh Bomford, *p.s.c.* Born 22/7/23. Comsd. 12/12/43. Maj. 22/7/57. ret. R.M.P. 19/6/62.

EMERSON, John Edward. Born 1/2/22. Comsd. 14/1/47 (4/3/57). Capt. (N.M.) 23/4/61. ret. R.A.M.C. 1/11/65.

EMERY, Edward William. Born 3/8/19. Comsd. 24/10/55. Maj. (Qr.-Mr.) 27/9/65. ret. R.A. 10/3/68.

EMERY, Ronald, C. Born 26/2/29. Comsd. 17/12/49. Maj. 26/2/63. ret. R.E. 1/11/67.

EMETT, Edward Joseph Parr, *M.C.* Born 19/9/19. Comsd. 19/10/40. Maj. 19/9/53. ret. D.W.R. 15/7/60.

EMM, Leonard John, *M.B.E.* Born 29/9/09. Comsd. 21/3/41. Maj. (Qr.-Mr.) 23/9/52. ret. R.A. 29/9/62.

EMMERSON, Cuthbert Lindsay. Born 2/2/90. Comsd. 14/5/19. Lt.-Col. 27/5/42. ret. R.A.M.C. (Hon. Col.) 30/7/46.

EMMETT, Barbara Agnes. Born 8/2/23. Appt. 29/7/49 (5/5/51). Maj. 12/9/62. ret. Q.A.R.A.N.C. 20/2/66.

EMMETT, Brian Reginald, *M.B.E., p.s.c.* Born 30/8/16. Comsd. 2/7/39. Maj. 2/7/52. ret. R.A. 29/12/58.

Digitized by Google

EMMS, Desmond Albany Murrell, *T.D., p.s.c.* Born 31/8/17. Comsd. 24/8/39. Maj. 3/9/52. ret. D.E.R.R. (Hon. Lt.-Col.) 3/9/62.

EMPSON, Arthur, *M.C.* Born 31/7/92. Comsd. 19/7/12. Maj. (*Res. of Off.*) 19/12/77. (12/4/29). Maj. (*Army*) 12/4/29. ret. R.A. 12/4/29.

EMSDEN, Leslie George, *O.B.E.* Born 9/2/93. Comsd. 27/1/16 (1/5/17). Capt. (*Res. of Off.*) 8/12/22 (4/4/35). Capt. 8/5/26. *Brev. Maj.* (*Res. of Off.*) 1/9/39. Hon. Lt.-Col. 2/2/45. ret. R. Norfolk R. 4/4/35.

EMSELL, Basil Samuel Vincent. Born 14/8/91. Comsd. 15/5/15 (30/3/16). Maj. 4/3/28. ret. 9th L. 7/4/35.

ENDACOTT, Christopher. Born 23/2/02. Comsd. 22/5/41. Lt.-Col. (Staff Paym. 1st Class) 25/4/56. ret. R.A.P.C. 23/2/59.

ENDERBY, Samuel, *D.S.O., M.C.* Born 15/9/07. Comsd. 2/2/28. Maj. 2/2/45. ret. R. North'd Fus. (Hon. Col.) 16/8/49. (*Gentleman-at-Arms*).

ENEVER, George William, *M.B.E., B.A.* Born 5/1/14. Comsd. 20/4/40. Maj. 20/12/49 (7/2/50). ret. R.A.E.C. (Hon. Lt.-Col.) 1/4/64.

ENGLAND, Arthur Francis John. Born 21/5/07. Comsd. 1/9/27. Maj. 1/9/44. ret. S. Lan. R. 4/11/48.

ENGLISH, Douglas Abert. Born 21/11/14. Comsd. 25/2/40. Maj. (S.S.C.) 1/4/55. ret. R.C.T. (Hon. Maj.) 22/10/68.

ENNALS, Jack Townsend, *M.B.E.* Born 5/6/07. Comsd. 29/1/31. Lt.-Col. 30/4/53. ret. Northamptons (Emp. List 1) 6/6/55.

ENNIS, Harold. Born 5/8/87. Comsd. 21/6/18. Lt. 21/12/19. Hon. Maj. 30/4/45. ret. R. Fus. 31/3/23.

ENSOR, Edward Maurice, *B.Sc., M.R.C.S., L.R.C.P., D.P.H.* Born 15/2/13. Comsd. 27/9/41. Col. 29/9/64. ret. (*late* R.A.M.C.) 31/1/68.

ERAUT, Ruare Bertrand Serel, *p.s.c.* Born 21/7/09. Comsd. 29/8/29. Lt.-Col. 1/8/51. ret. R. Sigs. 30/7/58.

ERRINGTON, Charles John Richard. Born 12/8/18. Comsd. 25/8/38. Maj. 25/8/51. ret. R.S. 25/3/59.

ERSKINE, David Buchanan. Born 31/1/18. Comsd. 27/1/38. Capt. 27/1/46. *h.p. late* R.T.R. ret. 24/5/47.

ERSKINE, Iain Maxwell. Born 22/1/26. Comsd. 26/10/45. Capt. 28/9/53 (3/12/56). ret. Gren Gds. (Hon. Maj.) 28/9/63.

ERSKINE, Ian David, *C.B., C.B.E., D.S.O., p.s.c.* Born 17/3/98. Comsd. 1/5/17. Brig. 29/3/49. ret. Staff *late* Ft. Gds. 10/5/49.

ERSKINE, Kennedy Robert. Born 21/10/28. Comsd. 3/7/48. Maj. 21/10/62. ret. R. Irish 29/11/68.

ℭ ERVINE-ANDREWS, Harold Marcus. Born 29/7/11. Comsd. 28/1/32. Maj. 1/7/46. ret. E. Lan. R. (Hon. Lt.-Col.) 29/1/52.

ESCRITT, Frederick Knowles, *C.B., O.B.E.* Born 29/11/93. Comsd. 8/8/18 (1/6/20). Maj.-Gen. 24/9/52. ret. Staff *late* R.A.M.C. 29/11/53.

ESCRITT, George Stanley, *M.A., w., M.I.Mech.E.* Born 29/12/09. Comsd. 29/12/32** (1/4/35). Lt.-Col. 26/5/51. ret. R.E.M.E. (Hon. Col.) 1/4/55.

ESDEN, Robert Macdonald. Born 18/5/24. Comsd. 18/9/43. Capt. 6/5/54. ret. R.A. 7/7/58.

ESPLEY, Raymond. Born 4/3/16. Comsd. 19/11/51. Capt. (O.E.O.) 9/8/58. ret. R.A.O.C. 8/9/61.

ESSAME, Hubert, *C.B.E., D.S.O., M.C., p.s.c.* Born 24/12/96. Comsd. 1/3/16 (3/10/16). Brig. 1/11/47. ret. Staff *late* Inf. (Hon. Maj.-Gen.) 24/6/49.

ESSELL, Leslie Montague Scudamore. Born 17/10/95. Comsd. 23/12/14. Capt. 14/3/22. *Brev. Maj.* (*Res. of Off.*) 15/1/40. ret. The Buffs 13/7/36.

ESSON, Denis Main Ross, *B.Sc.(Eng.), x., M.I.C.E.* Born 4/2/19. Comsd. 11/10/39. Maj. 23/1/52. ret. R.E. 18/3/58.

ESTCOURT, Edward Noel Keith, *D.S.O., O.B.E., p.s.c.* Born 17/12/05. Comsd. 3/9/25. Brig. 6/8/55. ret. Staff *late* R.A. (Hon. Maj.-Gen.) 27/7/58.

ETCHES, Benjamin Dixie Adderley, *s.a.c.* Born 11/6/08. Comsd. 2/2/28. Maj. 2/2/45. ret. R. War R. (Hon. Lt.-Col.) 29/9/48.

ETHERIDGE, Thomas Frederick. Born 28/1/11. Comsd. 5/10/40. Lt.-Col. (T.I.G.) 8/10/63. ret. R.A. 28/1/66.

EUSTACE, Thomas Robert Hales. Born 18/2/23. Comsd. 26/9/42. Maj. 18/2/57 (3/12/57). ret. R. Ir. F. 21/1/61.

EVANS, Alan Morris, G. Born 23/9/13. Comsd. 28/12/40. Maj. 23/9/49. ret. R.A. 13/4/58.

EVANS, Alfred Gilbert, *p.s.c.* Born 5/8/18. Comsd. 5/8/39 (31/12/39). Maj. 5/8/52. ret. Y. & L. (Hon. Lt.-Col.) 5/2/65.

EVANS, Arthur Greyn Dyfed. Born 4/8/22. Comsd. 23/10/43. Maj. 3/8/63. ret. R.A.O.C. 16/9/67.

EVANS, Arthur Mortlock Graham. Born 27/8/94. Comsd. 1/10/14. Lt.-Col. 10/11/39. ret. R.W. Fus. (Hon. Col.) 11/8/47.

EVANS, *Rev.* **David Douglas Lloyd,** *C.B.E. (U.B.)* Born 24/2/05. Appt. 1/7/37. 1st Class 1/1/53 ret. R.A. Ch.D. 1/1/60.

EVANS, *Rev.* **David Glyndwr.** *B.A.* Born 3/9/15. Comsd. 22/10/46. 3rd Class 1/4/61. ret. R.A.Ch.D. 22/10/66.

EVANS, Emlyn James. Born 16/2/15. Comsd. 15/3/45. Maj. (Qr.-Mr.) 15/3/57. ret. Welch 1/4/65.

EVANS, *Sir* **Geoffrey Charles,** *K.B.E., C.B., D.S.O. ■ ■, p.s.c.* Born 13/3/01. Comsd. 24/12/20. Lt.-Gen. 29/10/53. ret. staff 5/6/57.

EVANS, Harold. Born 21/9/08. Comsd. 11/4/41. Lt.-Col. (Qr.-Mr.) 5/8/58. ret. R.E. 21/9/63.

EVANS, Harold George Muir. Born 24/10/98. Comsd. 1/5/17. Maj. 1/8/38. ret. The Queen's R. (Hon. Lt.-Col.) 22/3/46.

EVANS, Harold George Thomas. Born 19/9/20. Comsd. 24/5/41. Maj. 11/12/59. ret. Gen. List. 15/8/68.

EVANS, Henry George. Born 27/12/04. Comsd. 11/3/41. Maj. (O.E.O.) 16/12/50. ret. R.A.O.C. (Hon. Lt.-Col.) 27/12/59.

EVANS, Herbert Horatio. Born 3/3/17. Comsd. 21/1/55. Maj. (Qr.-Mr.) 8/6/64. ret. R.A.O.C. 5/8/67.

Digitized by Google

EVANS, Herbert George Victor, G. Born 11/11/21. Comsd. 12/9/43. Maj. 11/11/55. ret. R.A. 21/5/60.

EVANS, Hugh John. Born 24/9/28. Comsd. 22/12/48. Capt. 22/12/54. ret. Mx. (Hon. Maj.) 21/5/59.

EVANS, Ivan Eric Morris. Born 11/7/15. Comsd. 1/10/53. Maj. (Qr.-Mr.) 13/3/63. ret. R.G.J. 11/12/67.

EVANS, Ivor George. Born 5/8/10. Comsd. 10/9/53 (6/2/52). Maj. (T.I.G.) 19/7/60. ret. R.A. 5/8/61.

EVANS, James William Douglas. Born 11/11/84. Comsd. 22/1/08. Capt. 5/8/14. *h.p. late* 21st L. 23/11/21. ret. 27/11/26.

EVANS, John. Born 29/3/22. Comsd. 13/2/43. Maj. 22/1/57. ret. S.W.B. 31/10/68.

EVANS, John David. Born 1/2/15. Comsd. 10/12/39. Maj. 1/2/51. ret. R.A.S.C. 30/10/58.

EVANS, John Francis. Born 23/6/12. Comsd. 20/1/55 (1/6/55). Maj. (A.I.A.) 7/2/63. ret. R.E.M.E. 23/6/65.

EVANS, John Neville, *T.D., p.s.c.* Born 23/1/16. Comsd. 2/9/39. Maj. 23/1/52. ret. R. Sigs. 11/4/60.

EVANS, John Raymond. Born 30/12/20. Comsd. 31/12/39. Maj. 31/12/52. ret. Bedfs. Herts. 28/4/58.

EVANS, Joseph William, *p.s.c.*, G. Born 13/8/14. Comsd. 31/1/35. Maj. 3/11/48. ret. R.A. 28/9/53.

EVANS, Leon Stewart. Born 15/9/04. Comsd. 29/8/29. Maj. 20/9/42. ret. Bedfs. Herts. 25/4/53.

EVANS, Leopold Wilfrid Bryan. Born 15/9/09. Comsd. 29/8/29. Lt.-Col. 1/4/52. ret. S. Lan. R. (Emp. List 1) 14/12/57.

EVANS, Lionel Courtenay. Born 17/8/97. Comsd. 17/3/15. Lt.-Col. 1/5/42. ret. Gloster R. 5/1/47.

EVANS, Mabel. Born 15/7/19. Comsd. 6/6/61. Capt. (Qr.-Mr.) 1/4/66. ret. W.R.A.C. 26/11/67.

EVANS, Michael Patrick Ernest, *M.V.O.* Born 18/1/14. Comsd. 1/2/34. Maj. 1/2/47. ret. Manch. 20/5/58.

EVANS, Morgan Owen. Born 26/2/15. Comsd. 3/9/54. Maj. (Qr.-Mr.) 17/10/63. ret. Foresters 31/3/68.

EVANS, Neill Purdie. Born 3/4/28. Comsd. 10/5/47. Capt. 3/4/55. ret. R.A.O.C. 6/6/59.

EVANS, Oliver Aneurin. Born 27/8/13. Comsd. 1/2/34. Maj. 1/2/47. ret. S.W.B. 25/1/62.

EVANS, *Rev.* **Oliver William Thompson.** Born 30/10/02. (3rd Class) Appt. 10/2/41. ret. Hon. Chaplain 2nd Class 4/12/50.

EVANS, Philip William. Born 1/11/16. Comsd. 21/4/52. Capt. (O.E.O.) 5/4/58. ret. R.A.O.C. 28/6/62.

EVANS, Richard, *M.M.* Born 15/10/86. Comsd. 9/3/17. Capt. 21/8/28. ret. R. Tank Corps 25/8/31.

EVANS, Richard, *M.C.* Born 15/1/20. Comsd. 2/11/40. Lt.-Col. 23/9/60. ret. K.S.L.I. 31/3/63.

EVANS, Richard Farrington, *B.A., M.I.C.E.*, C. Born 4/9/16. Comsd. 27/8/36. Lt.-Col. 1/9/57. ret. R.E. 30/9/63.

EVANS, Richard James Treyer, *p.s.c.* Born 28/4/18. Comsd. 27/1/38. Maj. 27/1/51. ret. Kings Own Border 29/3/61.

EVANS, Royston Howard Bruce. Born 9/12/16. Comsd. 8/12/43. Maj. 9/12/52. ret. R. Sigs. 13/11/58.

EVANS-EVANS, Anthony Gwilym Peter. Born 29/7/31. Comsd. 3/8/51. Capt. 2/8/64. ret. R. Anglian 27/3/68.

EVANS-LOMBE, Thomas Brian Ashton, *O.B.E.* Born 18/7/93. Comsd. 27/10/16. Maj. 19/12/33. ret. 8th H. (Hon. Col.) 16/7/47.

EVE, Herbert Frederic Harwood, *M.C., M.I.Mech.E.* Born 11/11/91. Comsd. 1/7/17. Maj. (*Brev.*) 1/7/34. Maj. 1/8/38. ret. R.A.S.C. (Hon. Col.) 7/11/46.

EVE, John Spencer Murry, a.t.o. Born 20/1/22. Comsd. 26/9/42. Capt. 6/9/54 (16/3/55). ret. R.A.O.C. 4/9/65.

EVE, Raymond Alister Trustram, *C.B.E., p.s.* Born 14/1/00. Comsd. 16/7/19. Brig. 1/7/52. ret. Staff *late* Inf. 16/4/55.

EVE, Stephen Theodore, *M.B.E., M.C., D.L.* Born 22/11/11. Comsd. 1/9/32 (3/2/34). Lt.-Col. 3/6/52. ret. 4 H. 20/9/55.

EVE, Timothy John. Born 20/6/95. Comsd. 6/7/36. Maj. (Qr.-Mr.) 1/7/46. ret. R.E. (Hon. Lt.-Col.) 12/11/51.

EVELEGH, Berney George Norman. Born 9/4/18. Comsd. 27/1/38. Maj. 27/1/51. ret. R. Tks. 29/4/58.

EVELEGH, George Carter, *C.B.E., o.* Born 27/3/90. Comsd. 1/1/19 (1/7/20). Col. 4/1/41. ret. R.A.O.C. (Hon. Brig.) 27/3/47.

EVERARD, James Frederick. Born 10/5/15. Comsd. 26/5/43. Maj. (T.O.T. (S.S.C.) 26/7/68. ret. R. Signals (Hon. Maj. (T.O.T.)) 14/1/69.

EVERARD, *Sir* **Nugent Henry,** *Bt.* Born 28/2/05. Comsd. 3/9/25. Maj. 17/3/44. ret. D.W.R. (Hon. Lt.-Col.) 1/3/58.

EVERED, Christopher Guy, *p.s.c.* Born 2/10/17. Comsd. 26/8/37. Maj. 26/8/50. ret. R. Tks. 18/7/59.

EVEREST, William James. Born 12/5/01. Comsd. 4/9/40. Maj. (D.O.) 14/10/49. ret. R.A. 4/2/55.

EVERETT, Anthony Michael *p.s.c.* Born 25/11/21. Comsd. 12/4/41. Maj. 25/11/55. ret. D.E.R.R. 29/5/62.

EVERETT, Arthur George, *M.B.E.* Born 5/2/16. Comsd. 16/4/55. Maj. (Qr.-Mr.) 8/4/64. ret. Gren. Gds. 4/1/69.

EVERETT, George Edwin Noel, *p.s.c.* Born 25/12/03. Comsd. 26/8/24. Lt.-Col. 22/6/48. ret. R.A. 14/6/52.

EVERETT, Harold Henry. Born 25/4/14. Comsd. 14/6/41. Maj. (Qr.-Mr.) 20/4/59. ret. R.A. 18/7/64.

EVERETT, Norman Arthur. Born 21/12/20. Comsd. 17/10/55. Maj. (E.M.A.E.) 9/3/66. ret. R.E.M.E. 15/9/68.

EVERETT-HEATH, Edward Newboy. Born 11/2/02. Comsd. 31/8/22. Lt.-Col. 12/10/49. ret. Empld. List *late* King's Own (Hon. Col.) 21/5/52.

EVERS, Alfred Noel. Born 22/12/90. Comsd. 1/11/20. Maj. (Paym.) 7/10/35. ret. R.A.P.C. (Hon. Lt.-Col.) 14/6/47.

EVERSON, Percy Reginald. Born 19/5/25. Comsd. 31/5/47. Maj. 19/5/59. ret. R.A. 25/5/61.

Digitized by Google

EVERTON, Richard Elmer, *B.Sc.(Eng.)*, x., ENG. Born 21/7/21. Comsd. 15/2/42. Maj. 21/7/55. ret. R.E. 30/7/64.

EVETTS, *Sir* **John Fullerton,** *Kt., C.B., C.B.E., M.C., p.s.c.* Born 30/6/91. Comsd. 20/9/11. Maj.-Gen. 1/12/40 (30/5/41). ret. Staff *late* Inf. (Hon. Lt.-Gen.) 4/12/46.

EVETTS, Michael John, *M.C.*, *p.s.c.* Born 25/8/17. Comsd. 26/8/37. Lt.-Col. 19/5/58. ret. R.H.F. 25/10/62.

EVISON, John Clunie Fynes. Born 25/5/25. Comsd. 28/12/45. Maj. 24/5/59. ret. K.S.L.I. 31/3/68.

EWART, James, *B.Sc., M.I.E.E.*, EM. Born 10/2/16. Comsd. 7/9/40. Maj. 10/2/52. ret. R.E. 21/7/58.

EWBANK, Henry Vandyke, *M.A.*, w., *M.I.E.E., p.s.c.* Born 5/1/06. Comsd. 3/2/26. Col. 29/4/50. ret. Staff *late* R. Sigs. 29/9/52.

EWBANK, *Sir* **Robert Withers,** *K.B.E., C.B., D.S.O., M.A.*, w., *i.d.c., p.s.c.* Born 20/7/07. Comsd. 1/9/27. Maj.-Gen. 8/3/57. ret. Staff *late* R.E. 25/5/64.

EWENS, Roy. Born 16/3/12. Comsd. 13/9/41. Maj. 24/11/48. ret. R.E.M.E. 15/5/64.

EWIN, Arthur Andrew Hilton. Born 14/9/03. Comsd. 30/8/23. Maj. 30/6/40. ret. R. Tks. Hon. Lt.-Col.) 25/4/53.

EXHAM, Kenneth Godfrey, *C.B., D.S.O., i.d.c., p.s.c.* Born 17/9/03. Comsd. 30/8/23. Maj.-Gen. 29/11/53. ret. Staff 11/10/59. (Hon. Col. 6/7 R.W.F.)

EXHAM, Robert Kenah, *C.B., C.B.E., M.C., i.d.c., p.s.c.* Born 25/1/07. Comsd. 30/8/26. Maj.-Gen. 1/10/57. ret. Staff *late* Inf. 9/6/60.

EXON, Thomas George, *B.Sc.* Born 28/12/11. Comsd. 1/8/38. Maj. 28/12/48 (26/3/49). ret. R.A.E.C. (Hon. Lt.-Col.) 11/1/64.

EYKYN, Duncan Arthur Davidson, *D.S.O., p.s.c.* Born 11/8/06. Comsd. 4/2/26. Col. 1/1/53. ret. Staff *late* Inf. 10/7/58.

EYLES, John Charles Henry. Born 16/6/10. Comsd. 30/1/30. Maj. 1/7/46. ret. Wilts. R. /10/48.

EYRE, Frederick Charles, *z.* Born 1/9/01. Comsd. 3/7/21. Maj. 1/8/38. ret. R.A. 11/4/48.

EYRE, John Stewart, *p.s.c.* Born 28/12/09. Comsd. 29/8/29. Maj. 1/7/46. ret. E. Yorks. Hon. Lt.-Col.) 3/6/54.

EYRE, Richard Philip Hastings, *O.B.E.* Born 2/11/88. Comsd. 3/12/15. (21/6/17). Capt. (*Res. of Off.*) 2/4/22 (16/3/36). Capt. 15/9/26. *Brev. Maj.* 1/1/29. ret. R.A.S.C. 16/3/36.

EYTON-LLOYD, Robert, *p.s.c.* Born 2/10/13. Comsd. 31/8/33. Maj. 31/8/46. ret. R.A. 29/6/61.

F

FABIN, Percy Douglas, *C.B.E.* Born 25/1/03. Comsd. 14/7/23. Lt.-Col. 12/4/49. ret. Empld. List (Hon. Brig.) 10/5/51.

FAGAN, Frederick Charles Feltum. Born 23/4/03. Comsd. 30/8/23. Maj. 30/8/40. ret. K.S.L.I. 15/6/49.

FAGAN, Richard William Feltrim, *O.B.E., M.C., p.s.c.* Born 26/2/96. Comsd. 10/2/15. Lt.-Col. 15/6/42. ret. R.A. 12/3/47.

FAIRBAIRN, John, *M.B.* Born 29/12/77. Comsd. 30/1/04. Maj. 1/7/15. *Lt.-Col.* (*Army*) 24/1/22. ret. R.A.M.C. 24/1/22.

FAIRBANKS, Cecil Benfield, *C.B., C.B.E., i.d.c., p.s.c.* Born 12/6/03. Comsd. 29/1/24 (31/1/25). Maj.-Gen. 3/2/49. ret. Staff 27/4/58. (*late* Col. Foresters.)

FAIRBROTHER, Arthur. Born 15/7/89. Comsd. 20/5/18. Lt. 20/11/19. *h.p. late* The Queen's R. 14/7/28. ret. 19/9/28.

FAIRCHILD, Donald John, *t.* Born 6/5/23. Comsd. 10/7/48. Maj. 22/12/57. ret. R.C.T. 22/11/66.

FAIRCHILD, Leslie John, *M.C.* Born 9/4/90. Comsd. 22/5/12. Capt. (*Res. of Off.*) 30/3/15 (23/12/33). Capt. 1/10/15. *Brev. Maj.* (*Res. of Off.*) 21/9/39. ret. Wilts. R. 23/12/23.

FAIRCLOUGH, John, *O.B.E.*, G. Born 31/3/16. Comsd. 30/1/36. Lt.-Col. 1/4/57. ret. R.A. (Hon. Col.) 20/9/62.

FAIRHOLME, William Dudley Graham, *M.B.E.* Born 17/5/26. Comsd. 11/2/45. Maj. 17/5/60. ret. R. Anglian 1/4/67.

FAIRHURST, John Harold Turner, *p.t.s.c.*, G†. Born 26/9/20. Comsd. 16/12/39. Maj. 16/12/52. ret. R.A. 28/4/58.

FAIRLEY, Harold Edward Melville. Born 29/8/09. Comsd. 28/6/39 (28/6/46). Maj. 1/7/46 (22/2/47). ret. R.A.S.C. 17/3/59.

FAIRMAN, Donald Douglas, *O.B.E., B.Sc., p.s.c., p.t.s.c.* Born 5/2/18. Comsd. 1/3/41. Col. 12/9/64 (9/11/64). ret. Staff *late* R. Signals 12/1/67.

FAITH, Sydney Albert, G. Born 28/9/15. Comsd. 28/12/40. Lt.-Col. 28/6/62. ret. R.A. 18/11/65.

FAITHFULL, Charles Kirke Tindal. Born 6/1/03. Comsd. 1/2/23. Maj. 1/2/40. ret. D.W.R. (Hon. Lt.-Col.) 1/8/55.

FAITHFULL, Henry Conrad Tindal. Born 7/5/00. Comsd. 17/7/19. Lt.-Col. 31/7/45. ret. R.E. (Hon. Col.) 19/1/49.

FAITHFULL, William McCausland Tindal, *D.S.O., p.s.c.*, G. Born 17/5/05. Comsd. 28/1/25. Col. 18/4/49. ret. Staff *late* R.A. (Hon. Brig.) 29/6/52.

FALKINER, *Sir* **Terence Edmond Patrick,** *Bt.* Born 17/3/03. Comsd. 29/8/24. Maj. 29/8/41. ret. Coldm. Gds. (Hon. Lt.-Col.) 10/11/56.

FALKNER, John Sandes, *M.B.E., p.s.c.* Born 23/8/05. Comsd. 4/2/26. Lt.-Col. 11/5/50. ret. Emp. List (1) *late* Bedfs. Herts. 13/10/55.

FALKNER, Peter Wynch Richard Felton. Born 29/7/19. Comsd. 24/8/39. Maj. 29/7/53. ret. Devon Dorset 7/6/59.

FALLON, John Bernard. Born 14/8/07. Comsd. 17/2/29 (1/2/30). Maj. 1/7/46. ret. D.W.R. (Hon. Lt.-Col.) 26/8/59.

FANE De SALIS, Edmund William, *M.C.* Born 1/12/94. Comsd. 31/8/15. Capt. (*Res. of Off.*) 20/12/23 (5/8/32). Capt. 24/10/24. ret. K.R.R.C. 5/8/32. (*Lt.-Col. late T.A.*)

FANE-GLADWIN, Lance Victor, *p.s.c.* Born 28/7/14. Comsd. 30/8/34. Maj. 30/8/47. ret. R.F. 4/4/55.

Digitized by Google

FANE GLADWIN, Peter Francis, *O.B.E.* Born 27/2/15. Comsd. 31/1/35. Lt.-Col. 31/12/52. ret. S.G. (Emp. List 1) (Hon. Col.) 28/2/63.

FANE-HERVEY, Hugh Frederick, *M.C.* Born 2/1/17. Comsd. 27/7/40. Maj. 2/1/53. ret. R. Tks. 10/8/59.

FANNING-EVANS, Claude. Born 27/5/07. Comsd. 27/5/28 (31/1/31). Maj. 27/5/45. ret. D.L.I. 12/9/54.

FANSHAWE, Basil Eyre, *M.C.* Born 10/6/17. Comsd. 21/9/40. Maj. 14/3/53. ret. S. Lan. R. 10/3/58.

FANSHAWE, Edward Leighton, *p.s.c.* Born 14/11/01. Comsd. 31/8/24. Maj. 31/8/39. ret. 14th/20th H. (Hon. Col.) 18/3/46.

FANSHAWE, *Sir* **Evelyn Dalrymple,** *C.B., C.B.E., D.L.* Born 25/5/95. Comsd. 15/8/14. Col. 3/10/38 (2/1/39). ret. Staff *late* R.A.C. (Hon. Maj.-Gen.) 27/12/45.

FANSHAWE, George Drew, *C.B., D.S.O., O.B.E.* Born 27/9/01. Comsd. 31/8/22. Maj.-Gen. 29/10/53. ret. Staff 29/11/55.

FANSHAWE, George Hew, *C.B.E.* Born 16/1/99. Comsd. 27/10/16. Brig. 1/11/48. ret. Staff *late* R.A.C. 29/12/52.

FANSHAWE, Richard Arthur Rupert, j.s.s.c. Born 7/1/10. Comsd. 28/8/30. Maj. 1/7/46. ret. R.A. (Hon. Lt.-Col.) 2/7/51.

FANSHAWE, Robert Macaulay. Born 22/2/04. Comsd. 31/1/24. Maj. 31/1/41. ret. 16th/5th L. (Hon. Lt.-Col.) 30/3/48.

FAREHAM, John Henry, *M.B.E.* Born 6/12/20. Comsd. 7/5/43. Maj. 6/12/54. ret. Foresters 12/1/59.

FAREWELL, John Freke. Born 13/5/99. Comsd. 6/6/18. Lt.-Col. 11/4/44. ret. R.E. (Hon. Col.) 4/8/49.

FARLEY, Alfred James Jay. Born 6/11/15. Comsd. 6/11/38** (2/7/39). Maj. 6/11/51. ret. North Staffords 5/11/58.

FARLEY, Christopher William. Born 6/3/10. Comsd. 23/1/45. Maj. (O.E.O.) 8/6/55. ret. R.A.O.C. 6/12/61.

FARMAR, Julian Avenal, *p.s.c.* Born 14/8/17. Comsd. 24/8/39. Maj. 14/8/52. ret. R.A. 2/3/58.

FARMER, Edward Arthur. Born 23/2/13. Comsd. 15/4/43. Lt.-Col. 9/3/59. ret. R.M.P. 23/2/68.

FARMER, Frederick George, *M.B.E.* Born 1/6/11. Comsd. 6/5/46. Maj. (Qr.-Mr.) 14/7/60. ret. R.C.T. 31/3/66.

FARMER, George Henry, *M.B.E.* Born 6/10/96. Comsd. 16/9/41. Maj. (Qr.-Mr.) 14/11/47. ret. Som. L.I. 6/10/51.

FARMER, Noel Dodman. Born 25/12/11. Comsd. 24/10/40. Maj. 25/12/47. ret. R. Sigs. 29/4/58.

FARMER, Stephan Carey Stedman. Born 28/5/21. Comsd. 21/12/40. Maj. 28/5/55. ret. Glosters 29/5/60.

FARMERY, Eric John, ENG. Born 18/9/24. Comsd. 1/1/46. Maj. 18/9/58. ret. R.E. 21/9/68.

FARMINER, Frederick Harry William. Born 28/1/12. Comsd. 5/1/55 (23/1/56). Maj. (E.M.A.E.) 27/5/63. ret. R.E.M.E. 27/5/65.

FARNALL, Edmund Lawrence. Born 27/4/98. Comsd. 7/4/16. Lt.-Col. 22/1/40. ret. R. Signals 20/10/48.

FARNELL, George Renshaw. Born 4/2/15. Comsd. 6/6/55. Maj. (Qr.-Mr.) 26/12/63. ret. R.A. 1/4/68.

FARNFIELD, Geoffrey George. Born 13/7/97. Comsd. 19/7/16. Lt. 19/1/18. *h.p. late* The Buffs 1/4/21. ret. 9/6/25.

FARQUHAR, Kenneth Royston, *p.s.c.* Born 1/11/10. Comsd. 29/1/31. Lt.-Col. 1/4/53. ret. R.A. 20/5/58.

FARQUHAR, William. Born 6/3/99. Comsd. 1/9/41. Maj. (O.E.O.) 8/8/48. ret. R.A.O.C. 6/3/54.

FARQUHAR, William Alexander, *D.S.O.* Born 14/8/79. Comsd. 18/4/00. Maj. 1/9/15. *Lt.-Col (Army)* 16/12/22. *h.p. late* R. Sc. Fus. 17/5/22. ret. 16/12/22.

FARQUHARSON-ROBERTS, Douglas, l.m. Born 28/1/18. Comsd. 19/10/40. Lt.-Col. 9/6/60. ret. R.A.O.C. 28/1/69.

FARQUHARSON-ROBERTS, Kenneth Farquharson, *O.B.E., o.* Born 24/7/86. Comsd. 1/1/19. Col. 11/11/38. ret. R.A.O.C. (Hon. Brig.) 30/9/45.

FARRAN, John Michael Lambert. Born 10/7/20. Comsd. 22/10/39. Maj. 22/10/52. ret. Bays 31/12/58.

FARRANT, Anthony. Born 6/12/19. Comsd. 2/11/40. Maj. 6/12/53. ret. Border 29/4/59.

FARRANT, Eric William. Born 10/4/22. Comsd. 30/1/43. Maj. 10/4/56. ret. R.C.T. 1/6/68.

FARRANT, Ralph Henry, *C.B., p.t.s.c.* Born 2/2/09. Comsd. 31/1/29. Maj.-Gen. 10/2/61 (1/3/61). ret. Staff *late* R.A. 29/3/64.

FARRELLY, Matthew. Born 7/3/93. Comsd. 10/7/19. Capt. 10/7/19. *h.p. late* R.A.V.C. 12/5/28. ret. 12/5/33.

FARRELLY, Thomas. Born 17/2/12. Comsd. 13/9/44. Maj. (N.M.) 30/4/56. ret. R.A.M.C. 1/5/67.

FARRELLY, Thomas Peter, *T.D., s.q.* Born 16/10/15. Comsd. 24/8/39. Maj. 16/10/51. ret. R. Anglian 1/12/66.

FARREN, Richard Hugh, *M.B.E.* Born 5/8/88. Comsd. 23/7/07. Col. 20/5/38 (31/8/39). ret. Staff *late* R.A. (Hon. Brig.) 19/6/46.

FARRIMOND, Richard Henry, *M.C., p.s.c.* Born 20/9/15. Comsd. 29/8/35. Maj. 29/8/48. ret. R.A. (Hon. Lt.-Col.) 30/9/56.

FARRINGTON, *Sir* **Henry Francis Golden,** *Bt. p.s.c.* Born 25/4/14. Comsd. 31/1/36. Maj. 31/1/49. ret. R.A. 14/4/60.

FARRINGTON, John Reginald, *p.s.c.* Born 16/2/94. Comsd. 17/6/15 (22/5/16). Col. 26/8/42 (30/6/43). ret. Staff *late* R.A.C. 9/9/46.

FARROW, Geoffrey Douglas. Born 19/9/15. Comsd. 29/8/35. Lt.-Col. 1/4/56. ret. R.A.S.C. 29/4/61.

FARROW, Harry, *M.B.E.* Born 23/1/99. Comsd. 16/1/43. Maj. (Qr.-Mr.) 10/4/49. ret. Mx. 1/2/55.

FARROW, Walter Cyril, SVY. Born 21/10/17. Comsd. 14/5/44. Lt.-Col. 1/1/62. ret. R.E. 1/9/66.

FARWELL, Robert John, *p.t.s.c., p.h., p.l.* Born 1/5/25. Comsd. 2/7/44. Maj. 1/5/59. ret. A.A.C. 10/11/68.

Digitized by Google

FAULDER, Francis Michael Harvey. Born 27/7/29 Comsd. 11/9/48. Maj. 27/7/63. ret. Kings Own Border 31/3/68.

FAULKNER, Denis Odin. Born 24/11/16. Comsd. 29/1/38. Maj. 29/1/51. ret. R.W.K. 1/2/59.

FAULKNER, Frank Cyril, *B.Sc. (Eng.), F.I.Mech.E., A.M.B.I.M., p.s.c.* Born 19/6/10. Comsd. 19/6/33** (1/4/36). Col. 8/9/58. ret. R.E.M.E. 1/4/65.

FAULKNER, George Thomas. Born 6/12/14. Comsd. 21/8/57. Maj. (Qr.-Mr.) 5/6/65. Ret. Queens 17/4/68.

FAULKNER, John Herbert, *p.s.c.* Born 30/8/13. Comsd. 31/8/33 (2/2/35). Maj. 31/8/46. ret. R. Warwick (Hon. Lt.-Col.) 1/4/58.

FAULKNER, Peter Russell, *B.A.* Born 14/4/16. Comsd. 26/8/37 (28/1/39). Maj. 26/8/50. ret. R.A.S.C. 18/5/59.

FAULKNER, St. John Trevelyan. Born 18/12/93. Comsd. 3/9/13. Maj. 3/5/33. ret. D.W.R. 24/5/37.

FAURE FIELD, Julius Aylwin. Born 31/3/08. Comsd. 29/8/29. Maj. 1/7/46. ret. Cheshire 30/8/51.

FAUSSET, Herbert Clifford. Born 19/7/83. Comsd. 3/12/04. Maj. 10/1/23. ret. N. Stafford R. 20/2/24.

FAUSSET, William Andrew. Born 2/5/98. Comsd. 17/7/14. Lt.-Col. 11/1/40. ret. R.A. 25/8/44.

FAVA, Walter Felix Luke, *M.D.* Born 7/10/06. Comsd. 6/3/33. Lt.-Col. 2/3/48. ret. R.A.M.C. 7/10/62.

FAVELLE, Basil Kenneth, *p.s.c.* Born 3/8/12. Comsd. 30/1/36. Maj. 3/8/46. ret. Surreys 30/8/56.

FAVIELL, John Victor, *C.B.E., M.C., p.s.c.* Born 27/9/98. Comsd. 23/11/16. Brig. 11/9/49. ret. Staff *late* Inf. 29/11/50.

FAWCETT George Percival, *p.s.c.* Born 8/5/11. Comsd. 27/8/31. Lt.-Col. 30/6/55. ret. R.W.K. (Emp. List 1) 11/1/58.

FAWCETT, Hugh Herbert James, *D.S.O.* Born 29/5/79. Comsd. 31/8/03. Col. 23/8/30 (1/2/31). *h.p. late* R.A.M.C. 1/2/35. ret. Staff 30/4/35.

FAWCETT, William Ferguson. Born 15/8/14. Comsd. 15/9/54. Maj. (E.M.A.E.) 23/11/65. retd. R.E.M.E. 15/8/68.

FAWCUS, Geoffrey Arthur Ross, *O.B.E., B.A.*, w. Born 31/12/08. Comsd. 30/8/29. Col. 2/4/54. ret. Staff *late* R.E. 26/2/60.

FAWKES, Cyril Dalton, *M.C.* Born 19/10/93. Comsd. 14/8/14. Maj. 9/9/33. ret. Hampshire R. 19/10/38.

FAWKES, Lindsay Valentine Francis, *D.S.O., O.B.E., M.C.*, n.a.d.c., j.s.s.c., *p.s.c.* Born 6/5/13. Comsd. 2/2/33. Brig. 1/1/63. ret. Staff *late* R.A. 6/5/68.

FAWKES, Oliver George, *O.B.E.* Born 19/7/09. Comsd. 25/4/42. Lt.-Col. (N.M.) 2/3/61. ret. R.A.M.C. 19/7/64.

FAWNS, Geoffrey Craven, *O.B.E., M.C.* Born 23/3/98. Comsd. 28/2/17. Maj. 1/8/38. ret. R.A. (Hon. Col.) 15/2/49.

FAY, Kenneth Robert, *B.A.*, j.s.s.c., *p.s.c.* Born 9/5/16. Comsd. 28/1/37 (27/8/38). Maj. 28/1/50. ret. Green Howards (Hon. Lt.-Col.) 30/12/59.

FAYLE, Lindley Robert Edmundson, *C.B.E., D.S.O., M.I.Mech.E., M.I.E.E.*, EM. Born 31/7/03. Comsd. 29/8/23. Brig. 21/7/53. ret. Staff *late* R.E. 28/2/57.

FAZIL, Ibrahim. Born 12/1/01. Comsd. 22/12/21. Maj. 22/12/38. ret. R.A. 11/8/43.

FAZIL, Philip Anthony. Born 5/9/35. Comsd. 16/12/55. Capt. 16/12/61. ret. Coldm. Gds. 20/1/66.

FEA, James Herbert Sinclair, *O.B.E., p.s.c.* Born 11/2/99. Comsd. 6/6/18. Col. 2/3/47 31/5/47). ret. Staff *late* R.E. 14/8/52.

FEAR, Kenneth Winston, a.t.o. Born 28/2/17. Comsd. 8/11/41. Maj. 28/2/53. ret. R.A.O.C. 24/6/59.

FEARFIELD, Cecil John, *M.C.* Born 4/1/91. Comsd. 5/2/21. Lt.-Col. 1/4/39. ret. R.E. (Hon. Col.) 5/7/46.

FEARFIELD, John Anthony Stafford, *M.B.E., p.s.c.* Born 19/3/21. Comsd. 25/5/40. Col. 23/7/65. ret. Staff *late* R. Signals 24/7/68.

FEARFIELD, Joseph Mark. Born 13/8/24. Comsd. 2/4/44. Maj. 13/8/58. ret. 4 H. 14/8/58.

FEARNLEY, Basil James. Born 17/8/13. Comsd. 25/11/40. Maj. 17/8/49. ret. R.A.O.C. 27/1/58.

FEARNSIDE-SPEED, Robin Henry Capel Nelson. Born 22/9/95. Comsd. 22/2/15. Capt. 22/10/20. ret. R. Sussex. R. 31/12/29.

FEARON, James Montague. Born 2/3/04. Comsd. 31/1/24. Maj. 31/1/41. ret. Green Howards 4/6/49.

FEARON, John Archibald, *B.A.* Born 13/11/10. Comsd. 2/3/40. Maj. 13/11/47 13/5/50). ret. R.A.E.C. (Hon. Lt.-Col.) 29/3/62.

FEEHALLY, John, *C.B.E.* Born 18/7/81. Comsd. 15/8/26. Maj. (*Brev.*) 1/7/37. Maj. (Asst. Paym.) 1/4/38. *Brev. Lt.-Col.* 1/7/41. ret. R.A.P.C. 18/7/41.

FEGAN, Bernard Terence Oliver, *p.s.c.* Born 15/11/04. Comsd. 30/8/28. Maj. 15/11/42. ret. N. Staffs. (Hon. Lt.-Col.) 6/6/53.

FEILDEN, Edward George. Born 15/6/15. Comsd. 10/10/57. Maj. (O.E.O.) 15/9/65. ret. R.A.O.C. 1/10/67.

FEILDEN, *Sir* **Randle Guy,** *K.C.V.O., C.B., C.B.E., t.d.c.* Born 14/6/04. Comsd. 14/12/25 (15/1/27). Maj.-Gen. 28/11/46 (4/3/48). ret. Staff *late* Ft. Gds. 28/7/49.

FELLOWES, Reginald William Lyon, *C.B.E., M.C., p.s.c.* Born 6/8/95. Comsd. 12/8/14. Maj. 29/7/33. (Hon. Brig.) 9/12/45. ret. R.A. 1/4/38.

FELLOWS, Arthur Leonard. Born 26/9/09. Comsd. 13/5/46. Maj. (O.E.O.) 21/4/56. ret. R.A.O.C. 10/10/57.

FELLOWS, Geoffrey William Haworth, *M.B.E., F.I.Mech.E., A.M.B.I.M., p.s.c., p.t.s.c.* Born 16/5/11. Comsd. 16/5/24** (4/9/39). Brig. 24/1/63. ret. Staff *late* R.E.M.E. 16/5/66.

FELSTEAD, Norman William Reed. Born 8/2/18. Comsd. 21/12/40. Maj. 17/9/53. ret. Royals 29/1/58.

FELTON, Frederick Albert, *M.I.E.E., p.s.c.* TE. Born 5/7/18. Comsd. 25/8/38. Maj. 25/8/51. ret. R. Sigs. (Hon. Lt.-Col.) 8/5/60.

Digitized by Google

FENELEY, Charles Ellis, G. Born 26/9/00. Comsd. 18/12/19. Capt. 18/12/32. ret. R.A. 11/2/37.

FENN, Ernest Anthony Robin. Born 22/5/27. Comsd. 28/5/49. Capt. 22/5/54 (22/9/54). ret. R.A.S.C. 8/3/61.

FENN, Frederick Thomas, *M.B.E.* Born 2/4/10. Comsd. 28/3/42. Maj. (Qr.-Mr.) 30/7/53. ret. R.E. 2/4/61.

FENNELL, Allister Ivor, *p.s.c.* Born 22/8/16. Comsd. 26/1/39. Maj. 22/8/50. ret. 2 E. Anglian 2/12/62.

FENNELL, Geoffrey William Pagden. Born 14/6/99. Comsd. 17/12/19. Lt.-Col. 11/1/46 (26/8/46). ret. R.A. 9/8/49.

FENNELLY, Patrick. *D.C.M.* Born 1/6/91. Comsd. 6/1/18. Lt. 6/7/19. Hon. Maj. 16/10/47. ret. North'n R. 6/11/28.

FENNER, Ernest Laurie. Born 19/2/08. Comsd. 30/10/43. Maj. (E.M.A.E.) 7/12/53. ret. R.E.M.E. 19/2/61.

FENNESSEY, Patrick Luke. Born 26/6/00. Comsd. 12/7/44. Maj. (Qr.-Mr.) 28/11/48. ret. R.E.M.E. 26/6/55.

FENTON, Audrey Vesta. Born 17/6/08. Appt. (Q.A.I.M.N.S.) 1/9/39. Maj. 1/9/51. ret. Q.A.R.A.N.C. 17/6/63.

FENTON, Basil Dare, *p.s.c.* Born 21/12/23. Comsd. 1/1/44. Maj. 31/12/57. ret. R.A. 28/2/60.

FENTON, Guy Alexander, *O.B.E., p.s.c., p.s.c.(n).* Born 5/4/96. Comsd. 17/11/14. Lt.-Col. 8/5/42. ret. R.A. (Hon. Brig.) 5/4/48.

FENTON, William John. Born 25/5/11. Comsd. 10/9/51 (6/2/52). Capt. (T.I.G.) 30/11/54. ret. R.A. 7/7/58.

FENWICK, Charles Dundas Allender. Born 6/8/92. Comsd. 26/8/12. Lt.-Col. 10/8/36. *h.p. late* R.E. 10/8/39. ret. 28/8/39.

FERARD, Cecil Leonard, *M.C.,* G. Born 11/11/94. Comsd. 8/9/15 (16/11/18). Lt.-Col. 11/6/43. ret. R.A. (Hon. Col.) 11/4/46.

FERGUSON, Angus. Born 19/1/29. Comsd. 22/12/48. Capt. 2/5/55 (2/5/57). ret. 9/12 L. (Hon. Maj.) 19/1/66.

FERGUSON, Charles Humfrey Augustus. *B.Sc. (Eng.), M.I.Mech.E.* Born 28/8/12. Comsd. 1/11/39. Maj. 28/8/48 (4/12/48). ret. R.E.M.E. (Hon. Lt.-Col.) 29/5/59.

FERGUSON, Edward, *M.B.E., L.D.S.* Born 13/10/11. Comsd. 18/1/38. Col. 18/1/61. ret. Staff *late* R.A.D.C. 13/11/63.

FERGUSON, Francis Edwin Henning. Born 2/11/97. Comsd. 27/10/15. Lt.-Col. 21/12/43. R.S. (Emp. List 1) 22/9/60.

FERGUSON, Harold Gordon, *M.C.* Born 4/1/16. Comsd. 12/6/43. Maj. (S.S.C.) 4/12/56. ret. R.R.F. (Hon. Maj.) 17/9/68.

FERGUSON, John Anthony. Born 14/9/28. Comsd. 21/10/48 (21/10/54.) ret. R.A. 2/4/61.

FERGUSON, James Yuill, *M.B.E., M.C.* Born 16/2/13. Comsd. 24/8/39. Lt.-Col. 4/7/56. ret. R.S. (Emp. List 1) 22/9/60.

FERGUSON, John Baddeley Baggot, *p.s.c.* Born 1/4/14. Comsd. 27/8/36. Maj. 1/4/48. ret. R. Tks. (Hon. Lt.-Col.) 1/7/57.

FERGUSON, *Sir* **John Frederick,** *Kt., C.B.E., D.L., p.s.c., p.s.c.(n).* Born 23/8/91. Comsd 14/2/12. Maj. (*Brev*) 1/1/30. Maj. 15/6/31. ret Durham L.I. (1/11/33.

FERGUSON, Ronald Ivor. Born 10/10/31. Comsd 8/2/52. Capt. 8/2/58. ret. L.G. (Hon. Maj.) 24/11/68.

FERGUSON, Roy Huristone, *O.B.E.* Born 28/12/05. Comsd. 18/12/39. Col. 18/12/53. ret. R.A.O.C. (Hon. Brig.) 4/7/60.

FERGUSON, Stuart Frederick Maxwell, *M.C.* Born 14/8/89. Comsd. 23/7/10. Maj. (*Res. of Off.*) 9/12/26 (25/11/36). Maj. 3/11/28. ret. R.A. 25/11/36.

FERGUSON, William Handley. Born 3/9/02. Comsd. 28/8/23 (30/8/24). Maj. 28/8/40. ret. R.A. (Hon. Lt.-Col.) 20/4/48.

FERGUSON-INNES, Ivan Ronald, *O.B.E., M.B.I.M., p.s.c.* Born 4/5/13. Comsd. 4/7/40. Col. 25/8/59. ret. Staff *late* Inf. (Hon. Brig.) 21/3/65.

FERGUSSON, Alexander George Kincaid. Born 9/6/12. Comsd. 4/1/41. Lt.-Col. 15/8/55. ret. R.A.S.C. 13/12/60.

FERGUSSON, *Sir* **Bernard Edward,** *G.C.M.G., G.C.V.O., D.S.O., O.B.E., i.d.c., p.s.c.* Born 6/5/11. Comsd. 27/8/31. Col. 6/5/52. ret. Staff *late* Inf. (Hon. Brig.) 13/12/58.

FERGUSSON, Kenneth Arthur Peere, *O.B.E., p.s.c., y.* Born 24/8/08. Comsd. 30/8/28. Lt.-Col. 13/11/50. ret. R.A. (Hon. Col.) 2/10/56.

FERGUSSON, Simon Charles David. Born 5/6/07. Comsd. 30/8/26. Maj. 30/8/43. ret. A. & S.H. (Hon. Lt.-Col.) 10/5/48.

FERNIE, Ian Bruce, *p.s.c.* Born 15/3/05. Comsd. 29/1/25. Lt.-Col. 6/11/46. ret. R.T.R. 15/3/50.

FERNYHOUGH, Alan Henry, *C.B.E., M.C., p.s.c., o.* Born 15/4/04. Comsd. 26/8/24. Brig. 1/4/56. ret. R.A.O.C. 31/10/59.

FERNYHOUGH, Hugh Edward, *C.B.E., D.S.O., p.s.c.* Born 15/4/04. Comsd. 26/8/24. Brig. 1/1/53. ret. Staff *late* R.A. 19/4/56.

FERRAND, Stafford Hubert, *D.S.O., M.C.* Born 1/3/88. Comsd. 19/9/08. Lt.-Col. (*Res. of Off.*) 28/6/23 (27/1/26). Lt.-Col. (*Army*) 27/1/26. ret. K.R.R.C. 27/1/26.

FERRERS, Ronald Olive MacKenzie. Born 9/2/08. Comsd. 30/8/28. Maj. 30/8/45. ret. Cameronians (Hon. Lt.-Col.) 29/4/52.

FERRIDAY, Edward Halkyard. Born 11/3/14. Comsd. 3/1/42. Maj. 11/3/50. ret. R.A.P.C. 1/6/66.

FERRIDAY, Thomas Bennett. Born 24/7/94. Comsd. 27/10/15. Capt. 22/2/25. *Brev. Maj.* (*Res. of Off.*) 19/5/41. ret. R. Signals 9/2/31.

FERRIER, Beatrice Louise, *R.R.C.* Born 13/11/00. Appt. (Q.A.I.M.N.S.) 2/1/30. Lt.-Col. 9/6/52. ret. Q.A.R.A.N.C. 13/11/57.

FERRIER, Richard Anthony Plowden Gurney, *p.s.c.* Born 13/1/20. Comsd. 3/7/39. Maj. 3/7/52. ret. 1 E. Anglian 14/4/60.

FERRIER, Warren Philip, *O.B.E.* Born 6/9/16. Comsd. 27/8/36. Col. 13/7/64. ret. R.M.P. 16/6/66.

FERRO, Henry Achilles Raphael, G., *p.s.c.* Born 17/8/05. Comsd. 6/9/26. Lt.-Col. 29/10/51. ret. R.M.A. (Hon. Col.) 31/7/57.

Digitized by Google

FERRO, William George, *o.*, i.m. Born 22/6/11. Comsd. 23/10/31. Maj. 1/7/46 (21/9/47). ret. R.A.O.C. (Hon. Lt.-Col.) 23/6/60.

FFORDE, Charles de Lacy Wilbraham. Born 23/10/07. Comsd. 1/9/27. Maj. 1/9/44. ret. E. York. R. 8/9/47.

FFRENCH, Gerard Fulke Thomand O'Brien. Born 19/11/93. Comsd. 11/12/14. Capt. 12/9/20. *h.p. late* 16th/5th L. 28/7/24. ret. 17/2/26.

French BLAKE, Martin Arthur O'Brien, *p.s.c.* Born 10/1/21. Comsd. 26/10/40. Maj. 10/1/55. ret. Buffs 25/4/59.

FIDLER, Neil Reginald Field. Born 12/1/29. Comsd. 21/10/48. Maj. 21/10/61. ret. PARA. 2/11/67.

FIELD, Anthony. Born 5/8/27. Comsd. 10/7/54. Maj. 21/2/62. ret. Kings Own Border 31/3/68.

FIELD, Arthur Maurice, *O.B.E., M.C., B.A.*, w., n.a.d.c., j.s.s.c., *p.s.c.* Born 12/12/10. Comsd. 28/8/30. Col. 8/6/54. ret. Staff *late* R.E. 17/5/63.

FIELD, Charles Euston. Born 23/3/99. Comsd. 19/12/39. Maj. (T.O.T.) 13/12/48. ret. R. Sigs. 23/3/56.

FIELD, Christopher Senior, *O.B.E.* Born 10/10/88. Comsd. 6/2/09. Maj. (*Res. of Off.*) 28/1/26 (29/5/35). Maj. 27/4/27. *h.p. late* The Buffs 27/4/35. ret. 29/5/35.

FIELD, George William Hawkes, *p.s.c.* Born 23/7/13. Comsd. 1/2/34. Lt.-Col. 26/9/56. ret. R. Leicesters (Emp. List 1) 31/3/58.

FIELD, John Henry Sequin. Born 28/3/16. Comsd. 26/4/37 (23/11/38). Maj. 26/4/50. ret. R.A.S.C. 15/10/59.

FIELD, Leonard Frank, *C.B., C.B.E., p.s.c.* Born 6/3/98. Comsd. 7/4/16. Brig. 1/7/52. ret. Staff *late* R.A.S.C. 16/11/52.

FIELD, Leslie, *M.C., p.s.c.* Born 12/12/10. Comsd. 31/8/33. Maj. 1/7/46. ret. Suffolk (Hon. Lt.-Col.) 15/12/52.

FIELD, Norman John Lascelles, *O.B.E.* Born 29/3/17. Comsd. 26/3/37. Capt. 26/8/45. ret. R. Fus. (Hon. Lt.-Col.) 18/5/48.

FIELD, Philip Charles. Born 10/10/85. Comsd. 31/7/09. Lt.-Col. 1/5/34. ret. R.A.M.C. 18/3/36.

FIELD, Stephen Douglas, *p.s.c.* Born 15/8/06. Comsd. 4/2/26. Lt.-Col. 1/1/48. ret. R. Leicesters. 2/9/51.

FIELD, Thomas Eglington, *M.B.E., M.D.* Born 24/9/15. Comsd. 12/4/40. Col. 12/4/63. ret. Staff *late* R.A.M.C. 26/9/65.

FIELD-RICHARDS, Michael Jackson, *M.I.Mech.E.* Born 19/5/12. Comsd. 19/5/35** (1/4/39). Maj. 24/11/48. ret. R.E.M.E. 7/1/67.

FIELDEN, Edward Anthony, *M.C.* Born 30/3/86. Comsd. 24/1/06. Maj. 22/9/20. ret. 10th H. 5/2/21.

FIELDEN, Geoffrey, *O.B.E.* Born 4/5/93. Comsd. 5/8/14. Lt.-Col. 25/11/40. ret. 7th H. (Hon. Col.) 7/12/47.

FIELDEN, Philip Brand, *M.C., p.s.c.* Born 2/4/19. Comsd. 13/5/40. Lt.-Col. 2/1/59. ret. Royals 8/9/61.

FIELDEN, Samuel Spencer. Born 18/2/08. Comsd. 2/2/28. Lt.-Col. 1/5/50. ret. R.A. 1/12/55.

FIELDING, Darcy Evelyn Mills, *O.B.E.* Born 12/3/00. Comsd. 17/12/19. Maj. 1/8/38. ret. Y. & L. (Hon. Lt.-Col.) 28/4/51.

FIELDING, Frank, G†. Born 15/3/21. Comsd. 25/10/41. Maj. 15/3/55. ret. R.A. 23/5/58.

FIELDING-MOULD, Reginald Horace. Born 10/11/98. Comsd. 28/9/17. Maj. 1/8/38. ret. R.A. (Hon. Lt.-Col.) 7/10/46.

FIELDS, James William George, *D.C.M.* Born 27/7/94. Comsd. 1/4/38. Maj. (Qr.-Mr.) 1/7/46. ret. R.A. 24/5/49.

FIFE, Michael George. Born 3/10/28. Comsd. 22/12/48. Maj. 22/12/61. ret. Y.S.L. 16/9/68.

FILLER, Roland St. John. Born 28/5/20. Comsd. 17/12/39. Maj. 28/5/54. ret. Kings 4/12/60.

FILLEUL, John Valpy. Born 1/6/98. Comsd. 26/8/16. Capt. (*Res. of Off.*) 27/6/29 (15/2/38). Capt. 26/8/29. *Brev. Maj.* (*Res. of Off.*) 1/9/39. ret. R.A. 15/2/38.

FILLINGHAM, James Alan Ingram, *O.B.E.* Born 1/5/20. Comsd. 8/10/42. Lt.-Col. 20/4/62. ret. 10 G.R. 14/1/68.

FILLINGHAM, John Francis, *M.B.E., s.q.* Born 16/2/18. Comsd. 3/9/43 (1/5/48). Maj. 27/8/52 3/5/58). ret. Int. Corps 9/4/62.

FILMER-BENNETT, John Russell, *O.B.E., M.C., p.s.c.* Born 16/9/09. Comsd. 29/8/29. Lt.-Col. 3/7/53. ret. R. Innisks. (Emp. List 1) 12/10/57.

FILOR, Frederick William, *p.s.c.* Born 9/5/10. Comsd. 27/8/31. Maj. 1/7/46. ret. P.W.O. 15/3/59.

FINCH, Edward Albert. Born 25/8/15. Comsd. 18/1/41. Maj. 25/8/51. ret. R.A. 27/7/58.

FINCH, Harold du Pré, *D.S.O., p.s.c.* Born 29/8/03. Comsd. 31/1/24. Col. 29/12/50. ret. Staff *late* Inf. 14/7/55.

FINCH, James Sansom, *tt.* Born 15/4/25. Comsd. 1/7/45. Capt. 15/4/52. ret. 11 H. (Hon. Maj.) 15/4/62.

FINCH, John Heneage. Born 10/9/14. Comsd. 10/9/37** (1/6/39). Maj. 10/9/50. ret. R.A.S.C 23/9/58.

FINCH, John Richard Gerard, *O.B.E., B.A.*, w., *p.s.c.*, EM. Born 26/2/11. Comsd. 29/1/31. Brig. 13/1/62. ret. Staff *late* R.E. 3/4/64.

FINCH, Lione Hugh Knightley, *C.B., D.S.O., O.B.E., p.s.c.* Born 18/7/88. Comsd. 7/12/10. Maj.-Gen. 19/6/38 (14/7/39). ret. Staff *late* Inf. 15/1/43.

FINCH, Ralph Edmund Hugh, *B.A.*, w., *p.s.c.* Born 15/7/20. Comsd. 18/2/40. Maj. 18/2/53. ret. R.E. 16/1/60.

FINCH, Stephen Clark, T.E. Born 7/3/29. Comsd. 25/9/48. Maj. 7/3/63. ret. R. Signals 25/11/68.

FINDLATER, William Quentin. Born 25/11/05. Comsd. 29/1/25. Lt.-Col. 31/7/48. ret. R.Ir.F. 11/12/54.

FINDLAY, Charles Theodore Leslie, *D.S.O.* Born 30/9/05. Comsd. 3/9/25. Maj. 3/9/42. ret. R.A. (Hon. Lt.-Col.) 24/1/49.

FINDLAY, Douglas Alexander, *M.B.E., B.A.*, w., *M.I.Mech.E., p.s.c.* Born 10/2/13. Comsd. 2/2/33 (1/9/34). Maj. 1/7/46. *h.p. late* R.A.S.C. 20/7/50. ret. Hon. Lt.-Col.) 2/9/50.

Digitized by Google

FINDLAY, Harry Taylor, *M.B.* Born 22/1/93. Comsd. Capt. 10/2/19 (1/10/19). Brig. 1/11/47. ret. Staff *late* R.A.M.C. 30/4/51.

FINDLAY, Patrick Herbert Leslie. Born 21/1/04. Comsd. 30/1/24. Lt.-Col. 28/12/47. ret. R.A. (Hon. Brig.) 24/12/53.

FINDLAY, Roland Lewis. Born 14/7/03. Comsd. 31/1/24. Lt.-Col. 1/10/45. ret. The Greys 3/6/46.

FINDLAY-SHIRRAS, Richard George. Born 4/10/13. Comsd. 1/2/34. Maj. 1/2/47. ret. Gordons 30/4/56.

FINGALL, *The Earl of, M.C.* Born 17/6/96. Comsd. 16/12/14. Maj. 25/3/31. ret. 17th/21st L. 21/5/31.

FINLAISON, Alexander Montague, *C.B.E., D.S.O., p.s.c.* Born 14/3/04. Comsd. 31/1/24. Brig. 1/1/53. ret. Staff late Inf. 29/1/57.

FINLAYSON, Robert Logan, *M.B.E., F.I.Mech.E., p.s.c.* Born 30/9/06. Comsd. 1/3/38 (7/2/40). Lt.-Col. 2/11/51. ret. R.E.M.E. 6/4/59.

FINLINSON, Norman West, *D.S.O., p.s.c.* Born 13/12/02. Comsd. 1/2/23. Lt.-Col. 23/8/45. ret. S. Staffords (Hon. Col.) 26/4/55.

FINN, Victor Ernest. Born 8/12/08. Comsd. 23/12/40 (23/6/42). Maj. & Paym. 1/7/46. ret. R.A.P.C. (Hon. Lt.-Col.) 17/12/53.

FINNEY, Richard Henry Arundell Peat, *O.B.E., o.* Born 17/6/06. Comsd. 4/2/28. Lt.-Col. 11/8/48. ret. R.A.O.C. (Hon. Col.) 17/6/61.

FINNEY, Wilfred Albert. Born 11/5/01. Comsd. 1/11/39. Maj. (T.O.T.) 13/4/49. ret. R. Sigs. 11/5/56.

FINNIE, Thomas David John, G†., *p.l.* Born 30/12/21. Comsd. 18/10/41. Maj. 30/12/55. ret. R.A. 3/3/58.

FINNEGAN, Francis Walter, *M.C.* Born 26/4/13. Comsd. 24/8/39. Lt.-Col. 31/8/57 (5/12/57). ret. R.A. 9/7/64.

FINNERTY, John, *B.E.M.* Born 6/10/15. Comsd. 1/6/55. Maj. (Qr.-Mr.) 6/4/64. ret. Inniskillings 31/3/68.

FINNIS, Augustus French. Born 11/2/00. Comsd. 20/12/18. Maj. 1/8/38. ret. R. Sussex R. (Hon. Lt.-Col.) 1/4/49.

FINNIS, Neville D'Oyly, *M.C., p.s.c.* Born 26/5/19. Comsd. 26/1/39. Maj. 26/1/52. ret. R.A. 9/6/60.

FINUCANE, Kevin Andrew. Born 9/6/28. Comsd. 21/10/48. Capt. 2/5/55 (2/5/57). ret. R.A. 29/6/59.

FINZEL, George Peter Whiteford, *M.B.E.* Born 19/7/11. Comsd. 24/8/39. Lt.-Col. 1/4/54. ret. R.A.S.C. 16/12/59.

FIRBANK, Cecil Llewellyn, *C.B., C.B.E., D.S.O.*, *D.L., p.s.c.* Born 18/3/03. Comsd. 31/1/24. Maj.-Gen. 30/5/52. ret. Staff *late* Inf. 12/1/59. (Deputy Col. L.I.).

FIREBRACE, Roy Charles Whitworth George, *p.s.c.* Born 16/8/89. Comsd. 23/7/09. Col. 20/4/36 (20/4/37). ret. Staff *late* R.A. (Hon. Brig.) 24/4/46.

FIRMSTONE, Robert. Born 15/6/08. Comsd. 5/3/42. Maj. (Qr.-Mr.) 11/5/53. ret. M.P.S.C. 1/8/59.

FIRTH, Anthony Denys, *O.B.E., M.C.*, s.o.w.c., *p.s.c.* Born 29/5/19. Comsd. 26/1/39. Brig. 31/12/66. ret. Staff *late* Inf. 31/3/68.

FIRTH, Charles Edward, *M.B.E.* Born 24/3/07. Comsd. 15/9/41. Maj. (Qr.-Mr.) 11/10/52. ret. R.H.G. 11/12/61.

FIRTH, Charles Edward Anson, *C.B., C.B.E., D.S.O., p.s.c.* Born 9/10/02. Comsd. 1/2/23. Maj.-Gen. 13/11/50. ret. Staff 29/9/56.

FIRTH, Henry Raywood. Born 6/9/99. Comsd. 20/12/18. Lt.-Col. 20/11/44. ret. R. Sigs. (Hon. Brig.) 28/1/52.

FIRTH, Leslie John Beckwith, *p.s.c.* Born 1/4/18. Comsd. 27/1/38. Maj. 27/1/51. ret. R.A. 15/4/59.

FIRTH, Malcolm Vincent Chichester, *p.s.c.* Born 30/1/20. Comsd. 3/7/39. Maj. 3/7/52. ret. R.A. 6/10/64.

FIRTH, Richard Mallaby, Born 16/6/12. Comds. 28/1/32. Maj. 1/7/46. ret. R.A. 1/5/57.

FISH, Norman Frederick, *p.s.c.* Born 26/7/17. Comsd. 18/5/40. Maj. 8/1/53. ret. R.A. 20/3/58.

FISHBOURNE, Joseph Russell, *C.B.E., D.L., p.s.c* Born 18/11/09. Comsd. 29/8/29. Col. 2/12/54. ret. Staff *late* 3 D.G. (Hon. Brig.) 14/1/59.

FISHER, Arthur Francis, *C.B.E., D.S.O., p.s.c* Born 11/7/99. Comsd. 6/6/18. Brig. 22/6/49. ret. Staff *late* R.A. 30/5/51.

FISHER, Ashton Timothy. Born 23/5/20. Comsd. 15/2/41. Maj. 23/5/54. ret. 3 H. 27/5/58.

FISHER, *Sir* **Bertie Drew,** *K.C.B., C.M.G., D.S.O., p.s.c.* Born 13/7/78. Comsd. 23/5/00. Lt.-Gen. 12/10/37. ret. Staff 17/8/38.

FISHER, Brian Stanley. Born 18/1/29. Comsd. 14/7/49. Capt. 14/7/55. ret. R.A. 25/6/60.

FISHER, Charles Aiken. Born 10/12/08. Comsd. 5/12/44. Maj. (Qr.-Mr.) 7/12/54. ret. R.E. 31/10/60.

FISHER, Charles Arthur, *z.* Born 30/6/99. Comsd 20/9/18. Maj. 1/8/38. ret. R.A. 3/7/47.

FISHER, Charles Stanley, *M.C.* Born 4/6/90. Comsd. 22/12/15 (3/1/17). Maj. (*Res. of Off.*) 9/3/34 (4/6/35). Maj. (*Army*) 4/6/35. Hon. Lt.-Col. 20/3/45. ret. R.A. 4/6/35.

FISHER, Edward Henry Lindesay, *p.s.c.* Born 4/1/16. Comsd. 27/8/36 (29/1/38). Maj. 27/8/49. ret. R.A. 16/4/59.

FISHER, George Patrick, *D.C.M., M.M.* Born 18/3/95. Comsd. 1/4/38. Lt.-Col. (Qr.-Mr.) 11/9/47. ret. R.A. 31/10/49.

FISHER, George Walter Peter, *M.A.*, G., G.(s). Born 19/8/17. Comsd. 2/3/40. Lt.-Col. 31/12/59. ret. R.A. 5/4/66.

FISHER, Ian Donald. Born 16/8/29. Comsd. 16/12/49. Capt. 16/12/55 (2/5/57). ret. R. Tks. 30/5/59.

FISHER, Jocelyn, *C.B.E.*, j.s.c. Born 10/4/13. Comsd. 14/2/46 (1/2/49). Col. 31/12/66. ret. W.R.A.C. 7/9/66.

FISHER, John. Born 9/10/82. Comsd. 28/5/17. Lt. 28/11/18. *Capt.* (*Army*) 20/7/21. ret. Seaforth 20/7/21.

FISHER, John Anthony Thackeray, *B.Sc.(Eng.)*, v., *p.s.c.* Born 15/6/21. Comsd. 9/3/40. Maj. 9/3/53. ret. R.E. 19/10/59.

FISHER, John Greenwood, *M.B.E., p.s.c.* Born 10/6/07. Comsd. 1/9/25. Lt.-Col. 31/7/51. ret. Emp. List (1). *late* R. Ir. F. 1/9/53.

Digitized by Google

FISHER, John Oliver. Born 24/10/29. Comsd. 30/7/49. Capt. 24/10/56. ret. R. Signals 24/10/67.

FISHER, Mark Edmund, *M.C.* Born 5/6/14. Comsd. 5/6/35. Maj. 5/6/48. ret. R. Warwick 3/7/55.

FISHER, Maurice William. Born 18/10/09. Comsd. 29/8/29. Maj. 1/7/46. ret. R. Tks. 19/12/52.

FISHER, Richard Harry, *M.B.E.*, *M.C.*, j.s.s.c., *p.s.c.* Born 10/11/15. Comsd. 29/8/35. Brig. 10/2/65. ret. Staff *late* Inf. 1/10/66.

FISHER, Richard Mortimer. Born 3/2/13. Comsd. 31/8/33. Maj. 31/8/46. ret. W. Yorks. 2/9/54.

FISHER, Ronald Eric, *p.s.c.*, *p.s.c.(a)*. Born 10/7/24 Comsd. 23/7/44. Maj. 10/7/58. ret. R.A. 7/12/68.

FISHER, Thomas Ruggles, *p.s.c.* Born 12/6/20. Comsd. 3/7/39. Maj. 3/7/52. ret. R. Norfolk 10/10/58.

FISHER, William Charles. Born 29/12/17. Comsd. 7/8/60. Capt. (O.E.O.) 25/5/62. ret. R.A.O.C. 1/1/66.

FISHER-HOCH, Clifford John Vincent. Born 12/12/20. Comsd. 31/12/39. Maj. 31/12/52. ret. 1 E. Anglian 8/8/60.

FISHER-HOCH, Terence Vincent, *p.s.c.*, *p.s.c.(a)*. Born 4/3/16. Comsd. 4/3/37. Maj. 4/3/50. ret. R.A. 31/3/58.

FISHER-ROWE, David. Born 12/9/09. Comsd. 29/8/29. Maj. 1/7/46. ret. Gren. G'ds. 29/11/49.

FISK, Arthur William. Born 1/1/12. Comsd. 12/7/42. Maj. (Qr.-Mr.) 12/7/54. *ret.* R. Signals 1/1/65.

FITCHIE, George Tindal, *M.B.E.*, C. Born 5/2/20. Comsd. 12/4/41. Maj. 5/2/54 (10/3/54). ret. R.E. 19/5/60.

FITENI, Eduard Louis. Born 11/8/18. Comsd. 21/2/39. Maj. 21/2/52. ret. R.M.A. 9/12/66.

FITT, Henry Arnold, *D.S.O.* Born 17/7/00. Comsd. 17/12/19. Lt.-Col. 2/6/46. ret. D.C.L.I. (Hon. Col.) 21/5/50.

FITZALAN HOWARD, *Hon.* **Miles Francis,** *C.B.*, *C.B.E.*, *M.C.*, *M.A.*, *i.d.c.*, *p.s.c.* Born 21/7/15. Maj.-Gen. 10/4/63 (5/11/63). ret. Staff *late* Ft. Gds. 18/9/67.

FITZGERALD, Arthur John. Born 20/9/14. Comsd. 22/2/47. Maj. (Qr.-Mr.) 29/7/58. ret. R.E.M.E. 25/1/62.

FITZ-GERALD, Brian Arthur Esmond, *p.s.c.* Born 29/11/17. Comsd. 26/8/37. Maj. 26/8/50. ret. R.A. 28/4/58.

FitzGERALD, Denis Henry, *D.S.O.*, *O.B.E.*, *i.d.c.*, j.s.s.c., *p.s.c.(n)*. Born 25/9/11. Comsd. 28/1/32. Col. 25/9/52. ret. Staff *late* Ft. Gds. (Hon. Brig.) 10/3/58.

FITZGERALD, Desmond Martin. Born 8/2/00. Comsd. 16/7/19. Maj. 16/7/39. ret. R. Norfolk R. (Hon. Lt.-Col.) 25/9/47.

FITZGERALD, Edward, *M.C.* Born 30/7/89. Comsd. 3/9/15. Capt. (*Res. of Off.*) 28/9/21. (22/6/22). Capt. (*Army*) 22/6/22. ret. R.A. 22/6/22.

FITZGERALD, Edward. Born 3/3/10. Comsd. 29/6/40. Maj. 1/7/46. ret. Cameronians (Hon. Lt.-Col.) 5/10/56.

FITZGERALD, Gerald Leftus, *C.B.E.*, *D.S.O.*, *p.s.c.* Born 5/5/07. Comsd. 30/8/26. Brig. 8/6/56. ret. Staff *late* R.A. 5/4/59.

FitzGERALD, John Sidney North, *C.V.O.*, *M.B.E.*, *M.C.* Born 8/10/93. Comsd. 3/9/13. Col. 20/7/35. (14/1/38). ret. Staff *late* Ft. Gds. 9/10/45.

FitzGERALD, John Vincent, *M.I.Mech.E.* Born 12/6/96. Comsd. 27/10/16. Maj. 1/8/38. ret. R.A.S.C. (Hon. Lt.-Col.) 1/10/48.

FITZGERALD, Leftus James, *p.s.c.*, *p.s.c(a)*. Born 3/2/12. Comsd. 1/9/32. Maj. 1/7/46. ret. Warwick 1/11/55.

FITZGERALD-LOMBARD, James Cotter Roger, *O.B.E.*, *B.A.*, w., *M.I.C.E.*, *M.I.Mech.E.*, *p.s.c.*, z. Born 29/1/05. Comsd. 28/1/25. Lt.-Col. 12/4/49. ret. R.E. (Hon. Col.) 20/8/51.

FITZHARDINGE-BERKELEY, Peter. Born 2/7/20. Comsd. 9/7/42. Maj. 25/9/54 (4/1/55). ret. Kings 22/3/60.

FITZHERBERT, David Henry, *M.C.* Born 9/9/18. Comsd. 2/3/40. Maj. 19/3/54. ret. 7 H. 25/9/58.

FITZHERBERT, Edward Herbert, *C.B.E.*, *D.S.O.*, *M.C.*, *M.I.Mech.E.*, e. Born 4/12/85. Comsd. 16/8/05. Maj.-Gen. 17/1/41. ret. Staff 26/6/43.

FITZHERBERT, Jeffrey Simon. Born 16/12/32. Comsd. 6/2/53. Maj. 6/2/66. ret. R.A. 19/2/68.

FITZHUGH, Robert Michael. *D.L.*, Born 28/9/10. Comsd. 28/8/30. Maj. 1/7/46. ret. 17/21 L. (Hon. Lt.-Col.) 29/9/53.

FITZMAURICE, *Sir* **Desmond FitzJohn,** *Knt.* *C.I.E.* Born 17/8/93. Comsd. 17/7/14. Capt. 3/11/17. *Maj.* (*Army*) 15/8/30. *h.p. late* R.E. 15/8/25. ret. 15/8/30.

FITZMAURICE, John Harman. Born 10/6/29. Comsd. 16/12/49. Capt. 16/12/55. ret. R.E. 11/7/60.

FITZPATRICK, Beatrice Milne, *R.R.C.* Born 11/7/05. Appt. (Q.A.I.M.N.S.) 4/12/33. Col. 23/7/60. ret. Q.A.R.A.N.C. 23/7/62.

FITZPATRICK, John David, *M.C.*, *p.s.c.*, G. Born 2/5/16. Comsd. 16/11/40. Lt.-Col. 26/9/60. ret. R.A. 15/11/62.

FITZPATRICK, John Richard Joseph. Born 24/4/09. Comsd. 12/2/46. Maj. (O.E.O.) 3/5/56. ret. R.A.O.C. 24/4/62.

FITZPATRICK, Joseph Alexander, *C.B.E.*, *p.t.s.c.* Born 31/3/10. Comsd. 30/1/30. Brig. 29/4/59. ret. *late* R.T.R. 22/7/64.

FITZPATRICK, Patrick Joseph, *A.M.B.I.M.* Born 24/4/15. Comsd. 8/1/44. Maj. (E.M.A.E.) 28/5/56. ret. R.E.M.E. 24/4/68.

FitzPATRICK, *Rev.* **Richard William,** *M.A.* (*1st Class*). Born 14/7/96. Appt. (temp.) 20/12/16. ret. 29/8/54.

FITZPATRICK, Terence Diarmuid, *M.B.E.*, *p.s.c.* Born 19/11/08. Comsd. 30/8/28. Lt.-Col. 31/12/50. ret. Welch 19/11/56.

FITZROY-SMITH, Leonard Arthur, *M.C.* Born 24/5/17. Comsd. 28/9/40. Maj. 12/3/53. ret. Green Howards 29/7/61.

FITZ-SIMON, Christopher Richard Manners Daniel O'Connell, *M.C.* Born 30/5/98. Comsd. 21/12/17. Maj. 1/8/38. ret. (Hon. Lt.-Col.) King's Own R. 3/6/43.

Digitized by Google

FitzSIMON, James Henry. Born 27/6/19. Comsd. 1/7/39. Maj. 1/7/52. ret. R. Hamps. 29/6/60.

FITZSIMONS, Anthony Patrick, SVY. Born 3/8/24. Comsd. 31/12/44. Maj. 3/8/58. ret. R.E. 10/9/63.

FLACK, Geoffrey, *B.A., Ph.D.* Born 30/4/19. Comsd. 2/3/53. Maj. 18/6/57. ret. R.A.E.C. 1/4/64.

FLANAGAN, Anne, *M.B.E., R.R.C.* Born 8/3/10. Appt. (Q.A.I.M.N.S.) 4/2/39. Lt.-Col. 26/9/62. ret. Q.A.R.A.N.C. 4/8/64.

FLANDERS, Leonard Godfrey, *O.B.E.*, j.s.s.c., *p.s.c.* Born 6/9/17. Comsd. 27/7/40. Maj. 9/2/53. ret. R.A. (Hon. Lt.-Col.) 5/9/61.

FLANNIGAN, George, *M.B.E., M.M.* Born 30/9/06. Comsd. 25/10/43. Maj. (Qr.-Mr.) 24/1/54. ret. D.L.I. 1/10/57.

FLASH, Mortimer, *p.s.c.* Born 25/12/12. Comsd. 25/12/35** (30/1/37). Maj. 25/12/48. ret. R.A. (Hon. Lt.-Col.) 23/3/58.

FLAVELL, James Sydney Channell. Born 1/7/24. Comsd. 22/4/44. Capt. 1/7/51. ret. Mx. 2/7/61.

FLAVELLE, Henry Erasmus, *B.D.S.* Born 29/12/94. Comsd. 16/6/18 (15/5/21). Maj. 16/6/30. ret. R.A.D.C. (Hon. Lt.-Col.) 23/12/47.

FLEAR, Eric Howard. Born 7/9/90. Comsd. 15/12/37. Maj. (Asst. Paym.) 1/7/46. ret. R.A.P.C. 1/3/50.

FLEETWOOD, George Frederick. Born 14/3/92. Comsd. 7/8/16. Capt. 26/5/29. *Brev. Maj.* (*Res. of Off.*) 10/1/40. ret. R.A. 7/1/36.

FLEETWOOD-JONES, Gwyenyth Fleetwood, *M.B.E.* Born 17/7/12. Comsd. 17/7/37 (1/2/49). Maj. 17/7/48 (15/2/50). ret. W.R.A.C. 4/12/63.

FLEMING, Joseph. Born 11/3/05. Comsd. 15/8/41. Maj. (Qr.-Mr.) 15/6/51. ret. R.E. 29/9/57.

FLEMING, Percy Beresford, *D.S.O.* Born 19/2/92. Comsd. 4/9/12. Maj. (*Res. of Off.*) 31/1/28 (6/9/29). Maj. (*Army*) 6/9/29. Hon. Lt.-Col. 5/4/47. ret. R.A.S.C. 6/9/29.

FLEMING, Peter George, *B.A.* Born 17/6/26. Comsd. 21/1/45. Maj. 17/6/60. ret. L.I. 1/2/69.

FLEMING, William Rithet, *M.C.* ■. Born 22/8/98. Comsd. 1/5/17. Maj. 1/8/38. ret. R.S. Fus. (Hon. Lt.-Col.) 23/8/48.

FLEMMING, Gordon, *O.B.E., M.C.* Born 8/4/85. Comsd. 15/1/16. Maj. (*Brev.*) 1/1/18. Maj. (*Res. of Off.*) 9/5/19 (1/4/22). ret. Gord. Highrs. 1/4/22.

FLETCHER, Arthur Fowles. Born 27/4/23. Comsd. 4/3/44. Maj. 27/4/57. ret. R.E.M.E. 15/11/61.

FLETCHER, Derek George Marchinson, *D.S.O., B.A.*, w., j.s.s.c., *p.s.c.* Born 26/10/15. Comsd. 27/8/36 (29/1/38). Col. 5/5/61. ret. Staff *late* R.E. 29/1/63.

FLETCHER, Douglas, *M.I.E.E., p.t.s.c.* Born 1/5/15. Comsd. 7/7/41. Lt.-Col. 7/7/62. ret. R.E.M.E. (Emp. List 1) 17/5/65.

FLETCHER, Eric James, G. Born 6/3/19. Comsd. 7/9/40. Maj. 7/6/53. ret. R.A. 14/8/58.

FLETCHER, George Herbert, *M.M.* Born 14/6/93. Comsd. 27/12/36. Maj. (E. & M.O.) 1/7/46. ret. R.E. 3/3/53.

FLETCHER, Gerald Joseph. Born 20/7/99. Comsd. 24/4/18. Lt.-Col. 2/6/43. ret. D.C.L.I. 25/10/52.

FLETCHER, John Antony, *M.B.E., p.s.c., p.s.c.(a)* Born 4/5/18. Comsd. 27/1/38. Maj. 27/1/51. ret. R.A. 21/4/60.

FLETCHER, John Robert. Born 16/11/92. Comsd. 6/2/37. Maj. (O.E.O.) 1/7/46. ret. R.A.O.C. 20/5/48.

FLETCHER, Michael Ernest, *M.C.* Born 22/3/18. Comsd. 27/1/38. Capt. 27/1/46. ret. R.E. (Hon. Maj.) 27/1/47.

FLETCHER, Michael Victor, *C.B.E., B.A., p.s.c.* Born 7/8/09. Comsd. 30/1/30 (29/8/31). Brig. 7/3/61. ret. Staff *late* Inf. 7/8/65.

FLETCHER, Miles Henry Alexander. Born 2/7/93. Comsd. 26/5/15 (14/10/16). Maj. 1/1/37. ret. R.A. (Hon. Lt.-Col.) 26/3/44.

FLETCHER, Richard George Theodore, *D.S.O.*, G. Born 30/12/00. Comsd. 18/12/19. Maj. 1/8/38. ret. R.A. (Hon. Lt.-Col.) 18/3/48.

FLETCHER, Roy Carruthers, *A.F.R.Ae.S., p.t.s.c.*, G(a), g.w. Born 14/12/13. Comsd. 14/12/40. Lt.-Col. 29/6/58. ret. R.A. (Emp. List 1) (Hon. Col.) 17/3/63.

FLETCHER, Stephenson. Born 4/5/27. Maj. 4/5/61 ret. R.E. 8/6/61.

FLETCHER, Thomas Litchfield. Born 18/9/99. Comsd. 14/9/39. Maj. (Qr.-Mr.) 29/11/48. ret. A.P.T.C. 18/9/54.

FLETCHER, William James, *p.t.s.c.* Born 18/4/11. Comsd. 29/1/31. Lt.-Col. 1/1/54. ret. R.A. (Emp. List 1) 1/3/58.

FLINN, John Robert Patrick. Born 5/10/30. Comsd. 9/2/51. Capt. 9/2/57. ret. R.A. 28/11/60.

FLINT, Anthony John Messenger, *M.B.E., p.s.c., f.s.c.* (*U.S.*). Born 12/6/15. Comsd. 31/1/35. Col. 16/4/62. ret. Staff *late* Inf. 11/10/67.

FLINT, Charles Finbar James George, *p.s.c.* Born 9/5/21. Comsd. 31/12/39. Maj. 31/12/52. ret. Stafford 9/4/59.

FLINT, John Montagu, *M.B.E., B.A.*, w., j.s.s.c., *p.s.c.* Born 31/1/17. Comsd. 28/1/37. Col. 22/1/62. ret. Staff *late* R.E. 27/8/66.

FLITCH, John Crawford, *M.B.E., L.D.S.*. Born 22/11/19. Comsd. 15/3/43. Lt.-Col. 15/3/58 ret. R.A.D.C. 25/11/63.

FLOOD, Frederick George, *O.B.E., M.C., M.B.* Born 5/3/90. Comsd. 20/2/18 (1/10/19). Col. 26/3/40. (16/9/42). ret. Staff *late* R.A.M.C. 9/1/48.

FLOOD, Frederick William. Born 4/12/91. Comsd. 22/8/17. Capt. (*Res. of Off.*) 26/5/29 (4/12/36). Capt. 6/6/30. *Brev. Maj.* (*Res. of Off.*) 1/9/39. ret. R.A. 4/12/36.

FLOOD, John Alexander Mackintosh, *B.A.* Born 20/11/14. Comsd. 17/10/39. Maj. 16/11/53. ret. R.A.E.C. 30/9/62.

FLOWER, Henry Stanley, *O.B.E.* Born 10/8/04. Comsd. 27/8/24. Maj. 27/8/41. ret. R.N.F. (Hon. Lt.-Col.) 13/10/53.

FLOWER, Jack Percival. Born 11/9/15. Comsd. 15/7/44. Maj. 11/9/51. ret. R.A.O.C. 18/7/59.

FLOWER, Peter Hugh, *p.s.c.* Born 31/1/16. Comsd. 28/8/30. Maj. 1/7/46. ret. Coldm. Gds. (Hon. Lt.-Col.) 8/3/60.

FLOWER, Richard Arthur, *O.B.E., M.C.* Born 4/3/16. Comsd. 24/8/40. Lt.-Col. 12/2/59. ret. R.B. 15/7/61.

Digitized by Google

FLOWERDEW, George Douglas Hugh, *M.B.E. p.s.c.*, G. Born 12/1/10. Comsd. 30/1/30. Lt.-Col. 12/4/52. ret. R.A. 19/9/57.

FLOWERS, Albert Edward, *M.I.Mech.E.* Born 12/10/01. Comsd. 2/4/44. Maj. (E.M.A.E.) 2/11/50. ret. R.E.M.E. (Hon. Lt.-Col.) 12/10/56.

FLOYD, Bertram Joseph. Born 13/6/92. Comsd. 1/2/35. Maj. (I.R.E.M.) 5/4/46. ret. R.E. 27/9/48.

FLOYD, Vincent Gerald. Born 6/6/96. Comsd. 16/9/37. Maj. (E. & M.O.) 1/7/46. ret. R.E. 6/6/54.

FLOYER, Martyn du Boulay, EM. Born 4/2/03. Comsd. 31/1/23. Lt.-Col. 2/5/48. ret. R.E. 1/9/54.

FLOYER-ACLAND, Arthur Nugent, *C.B., D.S.O., M.C., p.s.c.* Born 7/9/85. Comsd. 16/2/07. Lt.-Gen. 12/8/41 (18/11/41). ret. Staff *late* Inf. 16/10/42.

FLOYER-ACLAND, Stafford Nugent, *C.B.E., p.s.c., p.s.c.(n).* Born 23/12/16. Comsd. 28/1/37. Brig. 9/2/66. ret. *late* Inf. 31/3/68.

FLUCK, Peter Ernest. Born 12/3/29. Comsd. 21/10/48. Capt. 21/10/54. ret. R.A.S.C. 31/3/60.

FLUX, Stanley John James. Born 24/9/91. Comsd. 1/6/38. Maj. (Asst. Paym.) 15/7/46. ret. R.A.P.C. 14/4/50.

FLYNN, George Henry Rogers, *M.B.E., M.I.E.E.* Born 30/9/98. Comsd. 1/5/39. Maj. (T.O.T.) 21/10/47. ret. R. Sigs. 30/11/55.

FLYNN, Joseph, *M.B.E.* Born 19/8/07. Comsd. 6/9/40. Lt.-Col. (Staff Qr.-Mr.) 1/1/57. ret. Manch. (Emp. List 2) 20/5/61.

FOARD, Harold George Alfred. Born 5/10/08. Comsd. 17/10/41. Maj. (Qr.-Mr.) 13/10/52. ret. R.E. 13/6/60.

FOGG-ELLIOTT, John Roland. Born 31/5/06. Comsd. 4/2/26. Maj. 4/2/23. ret. R.S. Fus. 25/11/47.

FOLEY, Edward William Power, *M.A.* Born 28/1/30. Comsd. 6/9/52. Maj. 22/4/65. ret. R. Signals 31/3/68.

FOLEY, Guy Francis, *C.M.G., O.B.E., M.C.* Born 27/10/96. Comsd. 28/7/15. Maj. (*Res. of Off.*) 14/11/29 (26/11/30). Maj. (*Army*) 26/11/30. ret. R.A. 26/11/30.

FOLEY, *Rev.* **Michael John.** (*R.C.*). Born 29/5/12. Comsd. 7/9/43. 3rd. Class 16/11/60. ret. R.A.Ch.D. 29/5/63.

FOLEY, Percy Fitzgerald, *C.B.E.* Born 29/9/98. Comsd. 28/2/17. Brig. 12/2/52. ret. Staff *late* R.E. 20/12/52.

FOLEY, Robert Innes. Born 10/4/29. Comsd. 14/7/49. Maj. 14/7/62. ret. R.E. 28/3/68.

FOLJAMBE, Robert Francis Thornhagh, *M.C.* Born 15/11/92. Comsd. 23/12/11. Capt. (*Res. of Off.*) 2/12/15 (25/6/27). Capt. 8/8/16. ret. R.A. 25/6/27.

FOLKARD, Gilbert John, *C.B.E.* Born 10/2/05. Comsd. 30/8/24. Col. 3/6/53. ret. Staff *late* R.A.E.C. (Hon. Brig.) 13/2/65.

FOLL, Hattil Henry. Born 24/11/77. Comsd. 10/1/00. Maj. 16/10/15. *Brev. Lt.-Col.* 3/6/18. ret. R.A. 14/5/23.

FOLLENFANT, John Lindsay, *M.I.E.E., p.s.c.* Born 7/6/12. Comsd. 13/1/40. Lt.-Col. 9/2/55. ret. R.E.M.E. 30/11/62.

FOLLETT, Harold Douglas. Born 5/7/17. Comsd. 22/9/39. Maj. 5/7/51. ret. P.W.O. 31/3/61.

FOLLISS, Paul Ernest Archer, *M.B.E.* Born 20/9/14. Comsd. 26/9/42. Lt.-Col. 3/7/59. ret. R.C.T. 15/9/67.

FOOKS, Geoffrey, *B.Sc.(Eng.)*, i.m., *M.I.Mech.E.* Born 6/9/12. Comsd. 6/9/35 (14/9/38). Maj. 24/11/48. ret. R.E.M.E. (Hon. Lt.-Col.) 14/6/58.

FOOKS, Herbert Ernest, *O.B.E.* Born 14/1/88. Comsd. 18/12/07. Lt.-Col. 18/11/35. ret. R.A. 31/12/36.

FOOKS, Osmund John Francis, *p.s.c.* Born 9/12/88. Comsd. 27/1/09. Maj. 13/1/29. *Brev. Lt.-Col.* 1/7/32. ret. 14th/20th H. 27/1/37.

FOOT, Patton Bowyear Drummond Hay. Born 16/10/89. Comsd. 1/10/16. Lt.-Col. 20/5/33. *h.p. late* R. Signals 20/5/36. ret. 20/11/37.

FOOT, William, *C.B., M.C.* ■, *M.B.* Born 2/12/89. Comsd. 1/1/17. Maj.-Gen. 27/5/46. ret. Staff *late* R.A.M.C. 12/5/49.

FOOT, William Percival. Born 21/8/89. Comsd. 9/11/17. Capt. 22/1/32. ret. Hampshire R. 1/2/34.

FOOTE, Edgar Charles. Born 10/1/01. Comsd. 26/6/43. Maj. (Qr.-Mr.) 18/3/50. ret. R. Tks. 29/4/54.

VC FOOTE, Henry Robert Bowreman, *C.B., D.S.O., p.s.c.* Born 5/12/04. Comsd. 29/1/25. Maj.-Gen. 29/9/51. ret. Staff 12/9/58.

FORBES, Alexander Ronald. Born 19/4/04. Comsd. 27/8/24. Maj. 27/8/41. ret. K.O.Y.L.I. (Hon. Brig.). 27/11/48.

FORBES, Arthur Michael Gerald Sutherland. Born 26/6/18. Comsd. 25/8/38. Maj. 25/8/51. ret. K.O.S.B. 29/5/58.

FORBES, Courtenay Fergus Ochoncar Grey. Born 7/10/98. Comsd. 20/12/20 (1/10/21). Maj. 17/12/36 ret. C. G'ds. (Hon. Col.) 2/4/47.

FORBES, Donald Anthony, SVY. Born 24/10/25. Comsd. 3/6/45. Maj. 24/10/59. ret. R.E. 6/4/60.

FORBES, Hamish Stewart, *M.B.E., M.C.* Born 15/2/16. Comsd. 15/2/39 (2/7/39). Maj. 13/4/53. ret. W.G. 29/8/58.

FORBES, James Lewis Ward. Born 5/1/15. Comsd. 28/8/43. Maj. 5/1/51. ret. R.A.O.C. 1/12/68.

FORBES, John Mason, *p.s.c.* Born 18/10/14. Comsd. 1/2/36. Lt.-Col. 25/2/57. ret. Green Howards (Emp. List 1) 10/11/59.

FORBES, *Sir* **John Stewart,** *Bt., D.S.O., M.I.E.E., D.L.* Born 8/1/01. Comsd. 16/7/20. Col. 5/12/49. ret. Staff 1/2/53.

FORBES, Patrick Walter, *O.B.E., D.L., p.s.c.* Born 11/5/14. Comsd. 1/2/34. Lt.-Col. 20/3/56. ret. Gordons 29/10/60.

FORBES, Peter Ronald Anthony, *p.s.c.* Born 16/9/15. Comsd. 29/8/35. Maj. 29/8/48. ret. Camerons 2/4/59.

FORBES, Reginald Michael Norman, *M.C.* Born 29/9/81. Comsd. 4/12/01. Col. 22/11/32 (22/11/33). ret. Staff *late* R.A. (Hon. Brig.) 29/9/38.

FORBES, Richard Lumsden, *B.A.*, w., *p.s.c.*, TN. Born 29/2/16. Comsd. 30/1/36. Maj. 30/1/49. ret. R.E. (Hon. Lt.-Col.) 1/3/56.

Digitized by Google

FORBES, William Dudley Henry Charles. Born 9/7/02. Comsd. 31/8/22. Lt.-Col. 23/12/44 (17/12/45). ret. C. G'ds. 24/10/46.

FORBES, Walter Arthur Hastings. Born 18/12/05. Comsd. 4/2/26. Capt. 1/4/37. Hon. Lt.-Col. 4/9/44. ret. Cameronians 12/5/38.

FORBES, William John Herbert, *D.S.O.* Born 25/9/12. Comsd. 2/2/34. Maj. 2/2/47. ret. A. and S.H. (Hon. Lt.-Col.) 7/5/52.

FORBES-TWEEDIE, Doyne. Born 21/3/96. Comsd. 15/12/16 (7/5/21). Capt. (*Res. of Off.*) 31/3/22 (4/4/35). Capt. 13/6/23. ret. N. Stafford R. 4/4/35.

FORBES-WATSON, Reginald Forbes. Born 15/5/00. Comsd. 24/12/20. Maj. 1/8/38. ret. R. North'd Fus. (Hon. Lt.-Col.) 14/4/49.

FORD, Alfred Robert. Born 21/3/91. Comsd. 20/2/17. Capt. (*Res. of Off.*) 24/9/28 (21/3/36). Capt. 5/6/29. *Brev. Maj.* (*Res. of Off.*) 1/9/39. ret. R. Sussex R. 21/3/36.

FORD, Charles Bell William. Born 29/11/27. Comsd. 26/10/46. Capt. 29/11/54. ret. D.L.I. (Hon. Maj.) 29/11/65.

FORD, Dennis, *M.B.E., M.C.* Born 12/2/19. Comsd. 9/3/40. Maj. 12/2/53. ret. Kings Own 1/7/59.

FORD, Edward Cecil Kenneth Herbert. Born 30/12/98. Comsd. 24/4/18. Maj. 2/6/38. ret. 3rd D.G. 29/10/47.

FORD, Enos Charles. Born 15/4/09. Comsd. 10/9/51 (1/2/52). Maj. (T.I.G.) 18/1/60. ret. R.A. 15/7/62.

FORD, Ernest George, i.m. Born 20/3/19. Comsd. 26/9/41 (3/4/43). Maj. 26/9/54. ret. R.A.O.C. 1/4/59.

FORD, Frederick John Vivian. Born 13/10/17. Comsd. 27/1/38. Maj. 27/1/51. ret. Welch 1/3/58.

FORD, Frederick William, *O.B.E.* Born 25/11/91. Comsd. 4/2/14. Lt.-Col. 26/8/39. ret. Welsh R. (Hon. Col.) 28/8/47.

FORD, Harold James, *M.B.E.* Born 17/9/06. Comsd. 25/6/43. Lt.-Col. (A.I.A.) 14/7/59. ret. R.E.M.E. 17/9/61.

FORD, Harry Edward Richard, *O.B.E., M.C.* Born 26/8/92. Comsd. 3/2/18 (24/8/21). Bt. Maj. 1/7/32. Lt.-Col. 1/11/39. ret. *late* Worc. R. 1/9/45.

FORD, James Binny. Born 10/4/02. Comsd. 30/1/25. Maj. 30/1/42. ret. Gren. G'ds. 26/9/48.

FORD, John Frederick. Born 5/10/99. Comsd. 26/3/44. Maj. (N.M.) 6/8/48. ret. R.A.M.C. 1/10/55.

FORD, Joseph Austin. Born 26/10/95. Comsd. 22/4/39. Maj. (Qr.-Mr.) 23/10/46. ret. R.A. 26/10/50.

FORD, Laurence Stephen. Born 7/4/06. Comsd. 3/9/25. Maj. 3/9/42. ret. N. Stafford. R. (Hon. Lt.-Col.) 12/10/48.

FORD, Lawrence Theodore, *E.R.D.* Born 31/3/20. Comsd. 24/8/39. Maj. 31/3/54. ret. 8 H. 25/6/58.

FORD, Martin Winter, *p.l.* Born 23/8/31. Comsd. 9/2/51. Capt. 9/2/57. ret. R.A. 16/1/61.

FORD, Montagu Harris. Born 15/10/13. Comsd. 6/1/57 (27/2/57). Maj. (O.E.O.) 16/1/65. ret. R.A.O.C. 15/10/67.

FORD, Norman Glyn, *B.Sc., v., ee.,* Born 8/4/20 Comsd. 22/12/48. Maj. 22/12/61. ret. R.E.M.E. 8/10/68.

FORD, Percy Fred, *M.B.E.* Born 3/6/08. Comsd. 20/11/40. Maj. (Qr.-Mr.) 25/1/52 (11/6/52). ret. R.E. 3/6/61.

FORD, William Kenneth. Born 6/11/09. Comsd. 7/1/41. Lt.-Col. (O.E.O.) 15/9/61. ret. R.A.O.C. 6/11/64.

FORD, William Makins, *O.B.E.* Born 3/2/10 Comsd. 10/6/40. Lt.-Col. 2/11/51. ret. R.A.O.C. 3/2/65.

FORDE, Dennis Ledward, j.s.s.c., *p.s.c.* Born 9/1/16. Comsd. 30/1/37. Maj. 30/1/50. ret. Cheshire 22/5/58.

FORDYCE, Charles Elphinstone. Born 12/5/97. Comsd. 16/8/16. Capt. 5/11/27. ret. Seaforth 11/11/31.

FOREMAN, Albert Victor, *M.B.E.* Born 17/1/01. Comsd. 25/11/42. Lt.-Col. (D.O.) 28/9/51. ret. R.A. 17/1/56.

FOREMAN, Barbara. Born 24/3/20. Comsd. 19/9/47. Maj. 24/11/62. ret. Q.A.R.A.N.C. 24/11/68.

FOREMAN, John McLean Born 10/7/92. Comsd. 15/5/22. Col. 16/12/47. ret. Staff *late* R.A.D.C. 12/3/49.

FOREMAN, Reginald Thomas, *A.R.I.C.S.* Born 14/4/98. Comsd. 28/6/33. Lt.-Col. (Quantity Surv.) 10/1/51. ret. R.E. 28/3/52.

FORESTER, *The Lord, D.L.* Born 12/7/99. Comsd. 30/1/18. Lt.-Col. (*Brev.*) 26/6/34. Lt.-Col. 26/6/38. *h.p. late* R.H.G. 29/7/41 to 16/10/41. ret. (Hon. Col.) 28/4/45.

FORESTIER-WALKER, Claude Frederick, *C.B.E., M.C., p.s.c.* Born 1/10/96. Comsd. 17/11/14. Brig. 9/2/49. ret. Staff *late* R.A.C. 29/6/49.

FORESTIER-WALKER, *Sir* **George Ferdinand,** *Bt.* Born 20/5/99. Comsd. 24/4/18. Maj. 1/11/35. ret. C. G'ds. 2/11/37.

FORMAN, Arthur Brian James, *M.B.E., p.A.(T), p.l.* Born 1/2/28. Comsd. 15/7/48. Maj. 15/7/61. ret. A.A.C. 2/8/67.

FORMAN, Francis Alan, *B.A.* Born 21/3/06. Comsd. 1/8/38 (29/1/49). Col. 1/1/54. ret. Staff *late* R.A.E.C. 21/3/61.

FORMAN, George Charles. Born 11/3/18. Comsd. 21/12/46. Maj. (Qr.-Mr.) 21/12/58. ret. Queens 1/3/68.

FORMAN, John Cecil, *O.B.E., T.D.,* TN. Born 8/1/15. Comsd. 24/8/39. Lt.-Col. 16/12/58. ret. R.E. 1/6/65.

FORMOSA, Frank Stuart. Born 21/5/20. Comsd. 21/2/39. Maj. 29/5/52. ret. R.M.A. 16/9/64.

FORMOSA-GAUCI, Peter Paul. Born 28/6/19. Comsd. 21/9/39. Maj. 28/6/63. ret. R.M.A. 28/6/67.

FORREST, John Harold. Born 14/3/26. Comsd. 4/5/47. Maj. 4/12/61. ret. R.C.T. 1/5/67.

FORREST, Peter Burney, *M.C.* Born 23/8/18. Comsd. 17/12/39. Maj. 25/10/52. ret. 1 E. Anglian 2/9/63.

FORRESTAL, Richard Bellerby, *T.D.* Born 6/11/11. Comsd. 24/8/39. Maj. 6/11/47. ret. R.A. (Hon. Lt.-Col.) 31/5/53.

Digitized by Google

FORRESTER, Basil Thomas Charles, *p.s.c.* Born 5/6/10. Comsd. 2/9/33. Maj. 1/7/46. ret. R.A. 29/2/56.

FORRESTER, Dennis. Born 18/2/20. Comsd. 21/5/43. Maj. 23/11/57. ret. R.P.C. 24/5/63.

FORROW, David Norman, *p.t.s.c.* Born 3/5/26. Comsd. 24/3/46. Maj. 3/5/60. ret. R.E. 4/5/67.

FORSHAW-WILSON, Kenneth Leslie Forshaw, *T.D.* Born 17/3/18. Comsd. 24/8/39. Maj. 2/9/52. ret. Seaforth 30/5/58.

FORSTER, Basil Charles. Born 9/2/14. Comsd. 31/1/36. Maj. 24/11/49. ret. R. Tks. 11/8/58.

FORSTER, Eric Brown, *M.B.E., p.f.c.* Born 17/5/17. Comsd. 24/5/41. Brig. 30/6/67. ret. R.A.P.C. 1/1/69.

FORSTER, Hugh Seymour, *M.C.* Born 13/8/13. Comsd. 31/8/33. Maj. 31/8/46. ret. R.A. (Hon. Lt.-Col.) 23/7/60.

FORSTER, James John William, *M.B.E., p.s.c.(a).* Born 4/1/19. Comsd. 29/6/40. Maj. 2/4/53. ret. D.E.R.R. 22/8/59.

FORSTER, John Michael, *M.C.,* n.a.d.c., *p.s.c.* Born 7/2/14. Comsd. 1/2/34. Col. 1/11/62. ret. Staff *late* R.A. 26/3/66.

FORSYTH, Alexander Freyer Jourdan. Born 9/2/88. Comsd. 18/12/08. Maj. (*Res. of Off.*) 22/10/17 (1/12/27). Maj. 3/7/18. *h.p. late* R.A. 1/12/22. ret. 1/12/27.

FORSYTH, Angus Alexander. Born 5/10/27. Comsd. 6/12/47. Capt. 5/10/54. ret. R.A.S.C. 10/7/62.

FORSYTH, Geoffrey Joseph, *M.B.E.* Born 18/12/94. Comsd. 5/12/41. Maj. (Asst. Paym.) 15/6/47. ret. R.A.P.C. (Hon. Lt.-Col.) 1/7/54.

FORSYTH, Hamish William, *C.B.E.,* j.s.s.c., *p.s.c.* Born 19/7/10. Comsd. 28/8/30. Lt.-Col. 3/3/53. ret. R.S. (Hon. Brig.) 20/7/55.

FORSYTH, John William David, *p.s.c.* Born 4/3/17. Comsd. 19/6/39 (2/7/39). Lt.-Col. 19/2/61. ret. P.W.O. 1/5/67.

FORSYTH, Timothy Swift Hilary. Born 9/8/31. Comsd. 1/8/52. Capt. 9/12/58. ret. R.A.S.C. 29/4/62.

FORTE, John Knox, *p.s.c.* Born 2/11/15. Comsd 29/8/35. Maj. 29/8/48. ret. R. Norfolk 31/3/58.

FORTEATH, George Mackenzie, *D.S.O., M.B.E.,* j.s.s.c., *p.s.c.* Born 1/10/09. Comsd. 29/8/29. Lt.-Col. 23/4/53. ret. Seaforth 21/4/56.

FORTESCUE, Arthur Henry Grenville, *M.B.E., M.C., B.A., p.s.c.* Born 6/9/13. Comsd. 30/1/36 (28/8/37). Col. 1/1/59. ret. Staff *late* Ft. Gds. (Hon. Brig.) 21/2/62.

FORTNUM, Reginald Percy Harold, *M.B.E.* Born 24/11/01. Comsd. 15/4/40. Maj. (Qr.-Mr.) 12/3/50. ret. Som. L.I. 24/11/56.

FORTNUM, Ronald Arthur, *D.F.C.,* G†., *p.l.*(i). Born 12/12/17. Comsd. 18/1/41. Maj. 12/5/53. ret. R.A. 4/5/58.

FORWARD, Alan, *M.C., B.A., p.s.c.* Born 28/11/13. Comsd. 16/10/34. (15/4/36). ret. R.A.S.C. 15/4/56.

FORWOOD, Harry G(a), G(s). Born 8/2/19. Comsd. 26/1/39. Lt.-Col. 2/1/66. ret. R.A. 26/4/68.

FOSBURY, James Anthony, *M.C., p.s.c.* Born 11/8/19. Comsd. 1/7/39. Maj. 1/7/52. ret. R.A.O.C. 16/1/60.

FOSDICK, Frederick Robert Collinson. Born 13/9/00. Comsd. 24/12/20. Maj. 1/8/38. ret. 7th H. (Hon. Lt.-Col.) 7/1/47.

FOSKETT, David Henry. Born 21/8/20. Comsd. 22/10/39. Maj. 21/8/54 (7/12/54). ret. Queens 2/10/59.

FOSTER, David Crombie. Born 20/11/10. Comsd. 1/8/49. Maj. (N.M.) 11/11/58. ret. R.A.M.C. 20/11/63.

FOSTER, David Martindale Heard. Born 27/6/26. Comsd. 29/6/46. Capt. 27/6/53. ret. R.A.S.C. 28/9/59.

FOSTER, Eric Siddons, *F.D.S.* Born 28/9/20. Comsd. 17/3/43. Col. 17/3/66. ret. Staff *late* R.A.D.C. 1/10/68.

FOSTER, Frank Leslie, *M.M.* Born 23/2/20. Comsd. 28/7/55. Maj. (Qr.-Mr.) 6/10/65. ret. Q.D.C. 28/2/68.

FOSTER, George, *M.B.E.* Born 4/3/14. Comsd 26/5/52. Maj. (Qr.-Mr.) 6/9/61. ret. Y. & L. 4/3/62

FOSTER, John George. Born 23/5/82. Comsd. 4/5/27. Capt. (Asst. O.M.E.) 4/5/35. ret. R.A.O.C. 23/5/37.

FOSTER, Neil Phipps. Born 1/4/12. Comsd. 1/9/32. Maj. 1/7/46. ret. L.G. 22/9/47.

FOSTER, Norman Leslie, *C.B., D.S.O., i.d.c.,* j.s.s.c., *p.s.c.* Born 26/8/09. Comsd. 29/8/29. Maj.-Gen. 23/6/59. ret. Staff *late* R.A. 28/3/65. (Col. Comdt. R.A.)

FOSTER, Owain Hubert John. Born 4/4/16. Comsd. 30/1/36. Maj. 30/1/49. ret. R.B. (Hon. Lt.-Col.) 23/8/59.

FOSTER, Percival. Born 11/7/90. Comsd. 10/8/31. Maj. (*Brev.*) 1/7/39. Maj. (Qr.-Mr.) 1/4/43. *h.p. late* E. Yorks. R. 19/4/44. ret. 11/7/45.

FOSTER, Percy John, *D.S.O.* Born 26/4/73. Comsd. 24/3/97. Maj. 14/9/14. *h.p. late* R. Warwick R. 10/6/22. ret. 24/3/23.

FOSTER, Raymond Vincent Ressiter. Born 5/2/03. Comsd. 31/1/23. Capt. 20/10/36. ret. R.A. 12/8/38.

FOSTER, Richard Henry Atchison, *C.B.E., p.s.c.* Born 4/12/05. Comsd. 3/9/25. Lt.-Col. 11/11/48. ret. R.A. (Hon. Brig.) 1/1/55.

FOSTER, Rodney Charles, *O.B.E.,* j.s.s.c., *p.s.c.* Born 7/9/10. Comsd. 29/1/31. Lt.-Col. 24/7/53. ret. Foresters (Emp. List 1) 11/6/55.

FOSTER, Romney Claude Godwin, *M.C.* Born 12/4/93. Comsd. 23/1/14 (5/5/15). Maj. 23/7/33. ret. The Queen's R. 16/3/39.

FOSTER, Sydney Arthur. Born 7/11/06. Comsd. 22/10/42. Maj. (E.M.A.E.) 28/10/52. ret. R.E.M.E. 7/11/59.

FOSTER, William Geoffrey Stanley, *O.B.E., M.R.C.S., L.R.C.P.* Born 19/12/01. Comsd. 29/4/27. Col. 22/9/50. ret. Staff *late* R.A.M.C. 1/6/57.

FOTHERGILL, Christopher Francis. Born 21/4/06. Comsd. 30/8/26. Maj. 30/8/43. ret. W. York. R. (Hon. Lt.-Col.) 9/5/49.

FOTHERINGHAM, Charles Gordon Bryan. Born 29/9/19. Comsd. 1/7/39. Maj. 1/7/52. ret. Cameronians 27/7/58.

Digitized by Google

FOULDS, Donald Ellis. Born 27/7/27. Comsd. 13/10/47. Capt. 27/7/54. ret. R.A. 28/7/60.

FOULDS, John Patrick. Born 2/12/16. Comsd. 16/6/40. Maj. 2/12/52. ret. R.A. 26/4/58.

FOULKES, Charles Howard, *C.B., C.M.G., D.S.O.* Born 1/2/75. Comsd. 27/2/94. Maj.-Gen. 21/8/30. ret. Staff 21/8/30.

FOULKES, Denis. Born 8/4/93. Comsd. 2/10/15. Capt. 2/9/22. ret. Cheshire R. 12/4/30.

FOULKES, Thomas Herbert Fischer, *C.B., O.B.E., M.A.*, w., *p.s.c.* Born 29/5/08. Comsd. 2/2/28. Maj.-Gen. 15/5/60. ret. Staff *late* R.E. 1/8/63. Col. Comdt. R.E. & Hon. Col. R.E. (T.A.V.R.).

FOULKES-ROBERTS, Hugh Lloyd, *L.D.S.* Born 13/12/04. Comsd. 22/5/28. Col. 1/11/54. ret. Staff *late* R.A.D.C. 14/12/59.

FOULSTON, Gerald. Born 19/1/30. Comsd. 22/7/50. Capt. 22/7/59. ret. R.A. 20/12/60.

FOUNTAIN, Arthur Bernard, *M.R.C.S., L.R.C.P.* Born 2/3/08. Comsd. 1/8/38 (1/2/39). Lt.-Col. 5/5/54. ret. R.A.M.C. 9/2/63.

FOUNTAIN, Leslie Steven. Born 23/5/23. Comsd. 19/8/45. Capt. 28/11/55. ret. R.A.S.C. 17/9/60.

FOUNTAIN, Percival Wilfred, *M.B.E.* Born 17/7/20. Comsd. 22/10/39** (15/6/40.) Maj. 22/10/52. ret. R. Sigs. 1/8/61.

FOURACRE, Francis John. Born 9/12/20. Comsd. 1/4/60. Capt. (Qr.-Mr.) 26/5/63. ret. S.C.L.I. 31/3/68.

FOURACRE, John Leighton, *p.s.c.* Born 5/3/12. Comsd. 5/3/33. Lt.-Col. 20/1/56. ret. Kings 15/12/59.

FOWKE, Gerrard George, *p.s.c.* Born 20/3/15. Comsd. 29/3/35. Lt.-Col. 26/8/58. ret. W.G. 30/3/61.

FOWLE, Francis Ernlé, *C.B.E., M.C.* Born 18/6/93. Comsd. 20/12/12. Col. 1/4/39. ret. Staff *late* R.E. (Hon. Brig.) 16/2/47.

FOWLER, Bryan John, *D.S.O.* ■, *M.C.* Born 18/8/98. Comsd. 26/8/16. Col. 4/7/45. ret. Staff *late* R.A. (Hon. Brig.) 29/11/49.

FOWLER, Dorothy Angela Clough, *M.B.E., T.D.* Born 7/5/14. Comsd. 7/5/39 (1/2/49). Maj. 7/5/50. ret. W.R.A.C. 7/5/65.

FOWLER, George Alan. Born 21/12/01. Comsd. 23/12/21. Maj. 23/12/38. ret. R.S. Fus. (Hon. Lt.-Col.) 30/11/48.

FOWLER, Richard Hugh Warde, j.s.s.c.(FR), *p.s.c.* Born 25/9/16. Comsd. 27/8/36. Lt.-Col. 26/6/60. ret. S.W.B. (Emp. List 1) 22/5/65.

FOWLER, Wilfred Cecil, *M.C.* Born 13/2/96. Comsd. 12/5/15. Capt. (*Res. of Off.*) 16/11/20 (30/6/33). Capt. 15/11/22. ret. R. War. R. 30/6/33.

FOWLER-ESSON, John Passmore, *D.S.O., M.C.* Born 27/5/98. Comsd. 16/8/16. Maj. 1/8/38. ret. R. Hampshire R. (Hon. Lt.-Col.) 17/10/48.

FOWLES, John Henry Graham. Born 8/1/00. Comsd. 3/11/42. Lt.-Col. (Qr.-Mr.) 19/9/51. ret. R.E. 8/1/55.

FOX, Arthur John. Born 10/7/02. Comsd. 20/1/42. Maj. (E.M.A.E.) 16/11/50. ret. R.E.M.E. 10/7/57.

FOX, Colquhoun Lloyd, *C.B.E.* Born 15/7/98. Comsd. 25/1/18. Col. 12/12/46 (27/12/46). ret. Staff *late* R.E. (Hon. Brig.) 19/11/50.

FOX, Denis Barraclough, *M.B.E.* Born 26/8/20. Comsd. 26/4/41. Maj. 26/8/54. ret. 1 Green Jackets 30/9/61.

FOX, Edward Cecil, *M.B.E.* Born 4/7/05. Comsd. 6/1/41. Maj. (Qr.-Mr.) 27/9/51. ret. 9/12 L. 1/8/61.

FOX, Humphrey Francis Wedehouse, *M.B.E., B.A.*, j.s.s.c., *p.s.c.* Born 5/4/13. Comsd. 1/2/34 (31/8/35). Lt.-Col. 20/8/57. ret. R.A. 1/10/62.

FOX, Marcus, *M.C.* Born 31/1/19. Comsd. 24/8/39. Lt.-Col. 17/2/61. ret. Q.O.H. (Hon. Col.) 2/1/69.

FOX, Peter Daniel Highton. Born 24/7/16. Comsd. 28/1/38. Lt. 1/1/41. ret. Green Howards (Hon. Maj.) 31/5/44.

FOX, Wilfred Michael. Born 5/4/07. Comsd. 5/4/28. Maj. 5/4/45. *h.p. late* R.W. Fus. 6/2/47. ret. 6/2/47.

FOX, William Harry, G†. Born 15/7/18. Comsd. 16/3/40. Maj. 8/12/52. ret. R.A. 29/9/60.

FOX-PITT, William Augustus Fitzgerald Lane, *C.V.O., D.S.O., M.C.* Born 28/1/96. Comsd. 2/4/15. Col. (Brev.) 26/1/37 (26/1/38). (Subst.) 26/1/37 (1/8/38). ret. Staff *late* Ft. Gds. (Hon. Maj.-Gen.) 28/10/47.

FOXALL, Eric John, *M.B.E., p.s.c.* Born 3/1/31. Comsd. 9/2/51. Maj. 9/2/64. ret. Kings Own Border 1/3/68.

FOY, Anthony James, *p.h.*(i), *p.l.* Born 4/4/29. Comsd. 16/12/49. Maj. 16/12/62. ret. Lan. R. (P.W.V.) 6/1/69.

FOY, Frederick Bergmann. Born 20/8/99. Comsd 21/8/18. Lt. 21/2/20. *h.p. late* Dorset R. 9/8/23 ret. 8/8/23.

FRADGLEY, Alan Newstead, *M.B.E., p.t.s.c.* Born 25/3/21. Comsd. 9/3/40. Maj. 9/3/53. ret. R.E. 4/6/59.

FRAMPTON, George, *p.s.c.* Born 8/9/06. Comsd. 4/2/26. Lt.-Col. 10/5/48. ret. Manch. (Hon. Col.) 27/9/55.

FRANCE, Robert Leonard, *C.B.E., M.C.* ■, *B.A.*, w., *p.s.c.* Born 13/7/14. Comsd. 30/8/34. Brig. 1/1/64. ret. Staff *late* R.E. 14/7/66.

FRANCIS, Barrie Bayard. Born 6/7/31. Comsd. 12/8/50. Maj. 6/7/65. ret. R.C.T. 17/1/69.

FRANCIS, Edward Arthur Lionel, *B.A.*, *pe.* Born 19/7/12. Comsd. 30/8/34. Maj. 30/8/47. ret. R.A.S.C. 26/2/52.

FRANCIS, Frank Victor, *M.B.E.* Born 11/5/97. Comsd. 5/8/39. Maj. (Qr.-Mr.) 7/7/47. ret. R.A.S.C. [Emp. List. (2x)] 31/10/53.

FRANCIS, George Henry, *M.B.E.* Born 17/6/94. Comsd. 14/1/39. Maj. (Qr.-Mr.) 1/7/46. ret. E.R.E. List 15/7/49.

FRANCIS, Hugh Stockley, *O.B.E.*, C. Born 31/3/03. Comsd. 31/1/23. Lt.-Col. 1/4/48. ret. R.E. 22/11/56.

FRANCIS, John Clement Godfrey. Born 16/10/19. Comsd. 1/7/39. Maj. 23/3/53. ret. R.A. 3/10/60.

FRANCIS, John Clement Wolstan, *M.B.E., D.L.* Born 2/8/88. Comsd. 3/9/10 (4/2/11). Lt.-Col. 3/6/31. *h.p. late* 4th/7th D.G. 22/3/32. ret. 22/3/37

Digitized by Google

FRANCIS, Michael Flinders, G*. Born 4/3/14. Comsd. 1/2/34. Maj. 1/2/47. ret. R.A. (Hon. Lt.-Col.) 13/10/58.

FRANCIS, Richard Julyan, *B.Sc.(Eng.)*, x. Born 30/8/25. Comsd. 23/6/46. Maj. 30/8/59. ret. R.E. 10/10/68.

FRANCIS, Stanley William Frederick. Born 28/1/16. Comsd. 11/5/41. Maj. (Qr.-Mr.) 30/11/56. ret. R.A. 28/1/69.

FRANCIS, Stewart Frederick Benedict, *T.D., p.s.c.* Born 6/5/20. Comsd. 24/8/39. Maj. 6/5/54. ret. D.E.R.R. 21/11/68.

FRANKIS, John Edward, *p.s.c.* Born 8/8/02. Comsd. 1/2/23. Maj. 1/2/40. ret. D.W.R. (Hon. Lt.-Col.) 8/6/52.

FRANKLAND, Antony Elliott, *p.t.s.c.* Born 4/3/29. Comsd. 14/7/49. Maj. 14/7/62. ret. R.E. 7/3/68.

FRANKLAND, Albert Francis. Born 27/1/03. Comsd. 20/1/42. Maj. (E.M.A.E.) 15/8/53. ret. R.E.M.E. 27/1/58.

FRANKLAND, George. Born 17/9/24. Comsd. 3/2/45. Maj. 17/9/58. ret. R.A. 29/1/61.

FRANKLIN, Basil Lawrence. Born 15/1/14. Comsd. 30/8/34. Lt.-Col. 1/3/55. ret. R.A.S.C. 17/1/59.

FRANKLIN, Charles Leopold, *M.C., M.B.* Born 21/2/83. Comsd. 30/1/09. Col. 10/10/36 (10/10/37). ret. Staff *late* R.A.M.C. 21/2/40.

FRANKLIN, Colin Burnett, *p.s.c.* Born 20/12/18. Comsd. 26/1/39. Maj. 26/1/52. ret. R. Tks. 28/10/59.

FRANKLIN, Peter Howard Arthur Louis. Born 11/2/15. Comsd. 29/8/35. Maj. 29/8/48. ret. Essex (Hon. Lt.-Col.) 11/2/56.

FRASER, Alexander Hugh. Born 8/2/24. Comsd. 10/4/43. Maj. 24/4/58. ret. D.E.R.R. 13/5/67.

FRASER, Andrew Arthur James. Born 27/12/09. Comsd. 21/6/45. Lt.-Col. (Qr.-Mr.) 7/3/61. ret. R. Signals 27/12/64.

FRASER, Archie Stewart. Born 28/10/89. Comsd. 27/5/11. Maj. 30/7/30. ret. Dorset R. 5/4/35.

FRASER, Donald, *p.s.c.* Born 10/8/14. Comsd. 17/2/41. Lt.-Col. 3/10/56. ret. R.E.M.E. 3/4/64.

FRASER, Donald Gordon. Born 18/2/02. Comsd. 22/12/21. Lt.-Col. 20/9/47. ret. R.E. 29/11/49.

FRASER, Eric Cyril. Born 5/12/11. Comsd. 21/6/40. Maj. 5/12/47. ret. R.S. 29/6/62.

FRASER, Hugh Richard Edward Cumming, *p.s.c.* Born 27/8/03. Comsd. 29/8/23. Lt.-Col. 10/11/47. ret. R.A. 29/12/55.

FRASER, Hugh Vincent, *O.B.E., T.D., p.s.c.* Born 20/9/08. Comsd. 24/8/39. Col. 10/11/55. ret. Staff *late* R.A.C. 18/6/60.

FRASER, Ian Cargill, *p.s.c.(a).* Born 30/4/17. Comsd. 2/7/39. Maj. 2/7/52. ret. P.W.O. 7/11/58.

FRASER, Ian Gordon Pilkington, *M.B.E.* Born 5/2/16. Comsd. 30/1/36. Lt.-Col. 1/4/57 (30/6/57). ret. R.A. 27/4/61.

FRASER, Ian Robert Lennox. Born 28/7/99. Comsd. 24/12/20. Maj. 1/8/38. ret. Seaforth 20/7/47.

FRASER, James McCulloch, *p.t.s.c.* Born 9/10/22. Comsd. 1/4/44. Maj. 9/10/56 (4/1/57). ret. R.A. 15/2/60.

FRASER, James William. Born 16/12/93. Comsd. 12/7/16 (7/9/18). Capt. 9/4/26. *Brev. Maj.* (*Res. of Off.*) 5/12/39. ret. Cameronians 16/5/35.

FRASER, Norman Cochrane, *p.s.c.* Born 24/2/20. Comsd. 3/7/39. Maj. 3/7/52. ret. Camerons 19/10/59.

FRASER, Peter, *p.h., p.l.* Born 2/9/30. Comsd. 9/2/51. Maj. 9/2/64. ret. Int. Corps 4/9/67.

FRASER, Robert Holford, G. Born 15/6/28. Comsd. 21/10/48. Capt. 21/10/54. ret. R.A. 25/8/61.

FRASER, *Rev.* **Thomas Nicoll,** *M.A.(C. of S.).* Born 3/11/04. Comsd. 1/4/39. 1st Class 1/5/57. ret. R.A.Ch.D. 3/11/62.

FRAYMOUTH, Denis Rupert, *M.B.E., p.s.c.* Born 8/9/16. Comsd. 28/1/37. Maj. 28/1/50. ret. R. Warwick 4/2/61.

FRAZER, Charles Southerden. Born 24/11/15. Comsd. 30/8/41. Maj. (Qr.-Mr.) 3/8/59. ret. R.A.O.C. 8/12/66.

FRAZER, Donald Stewart, *D.S.O.* Born 26/9/94. Comsd. 14/1/14. Lt.-Col. 10/1/41 (17/12/45). ret. 15th/19th H. (Hon. Col.) 10/1/49.

FRAZER, Kenneth Malcolm Leonard. Born 5/10/30. Comsd. 22/7/50. Maj. 22/7/63. ret. Int. Corps. 1/2/69.

FRAZER, Oliver Arthur. Born 20/9/15. Comsd. 1/1/57. Maj. (Qr.-Mr.) 5/6/65. ret. Cheshire 31/3/68.

FRAZER, Peter Nigel Stewart. Born 19/9/26. Comsd. 23/9/45. Maj. 19/9/60. ret. Gren. Gds. 5/12/67.

FREDERICKSON, Herbert Edmund Blakesley, *M.A.*, w., *M.I.C.E.*, C. Born 10/4/16. Comsd. 30/1/36. Lt.-Col. 1/2/57. ret. R.E. 4/2/60.

FREED, Anthony Desmond, *B.Sc.(Eng.)*, x. Born 26/9/26. Comsd. 23/3/46. Maj. 26/9/60. ret. R.E. 14/12/61.

FREELAND, John Anthony Russell, *p.s.c.* Born 14/3/12. Comsd. 28/1/32. Maj. 1/7/46. ret. Queens. (Hon. Lt.-Col.) 24/3/54.

FREELAND, John Bayfield, SVY. Born 11/9/28. Comsd. 31/8/47. Maj. 11/9/62. ret. R.E. 23/8/68.

FREELAND, John Stilwell, *p.s.c.* Born 14/2/10. Comsd. 10/2/40. Maj. 1/7/46 (5/10/46). ret. R. Sussex (Hon. Lt.-Col.) 6/8/57.

FREELAND, Peter Kenneth, G., *p.l.* Born 29/1/20. Comsd. 3/7/39. Maj. 3/7/52. ret. R.A. 28/3/58.

FREEMAN, Alfred Francis, *M.C., p.s.c.*, TE. Born 24/3/16. Comsd. 30/1/36. Brig. 1/1/66. ret. Staff *late* R. Signals 31/3/68.

FREEMAN, Denis Hugh, *p.s.c.* Born 24/8/16. Comsd. 27/8/36 (28/8/37). Maj. 27/8/49. ret. R.A. 23/8/58.

FREEMAN, Derrick Robert, *p.s.c.* Born 13/1/22. Comsd. 15/11/41. Maj. 13/1/56. ret. R.E. 13/4/65.

FREEMAN, Edward Rolle. Born 19/8/99. Comsd. 31/8/22. Maj. 23/2/39. R.W. Fus. 6/6/49.

Digitized by Google

FREEMAN, Frank Lambert, *O.B.E., M.A.,* v., n.a.d.c., *p.s.c.* Born 18/10/08. Comsd. 18/2/29 (6/9/30). Col. 25/8/55. ret. Staff *late* R.E. 12/4/60.

FREEMAN, Henry George, *p.a.c.* Born 15/5/98. Comsd. 25/1/18. Capt. (*Res. of Off.*) 27/4/30 (27/1/38). Capt. 28/9/30. *Brev. Maj.* 1/1/38. ret. R.A. 27/1/38.

FREEMAN, Oliver George, *O.B.E., p.s.c.* Born 5/10/97. Comsd. 19/2/16. Col. 12/6/49. ret. Staff *late* R.A. 29/4/53.

FREEMAN-COWEN, Freeman Harry. Born 9/11/95. Comsd. 21/10/15 (4/11/17). Maj. 1/8/38. ret. R.A.S.C. (Hon. Lt.-Col.) 12/2/47.

FREEMAN-COWEN, John Leslie. Born 10/3/30. Comsd. 9/2/51. Maj. 9/2/64. ret. R. Hamps. 19/3/68.

FREEMAN-TAYLOR, Richard Philip, *p.s.c.* Born 27/6/05. Comsd. 3/9/25. Col. 29/4/51. ret. Staff *late* Inf. 1/5/54.

FREEME DE WALLENS, Peter John. Born 4/7/27. Comsd. 29/11/47. Capt. 8/7/54. ret. R.A.O.C. 26/9/65.

FREER, Reginald Charles, *M.C.* Born 29/6/89. Comsd. 23/7/09. Capt. 23/7/15. *Maj.* (*Army*) 19/1/21. *h.p. late* R.A. 26/2/20. ret. 19/1/21.

FREESTON, Frederick Bernard. Born 4/1/11. Comsd. 28/8/40 (28/8/44). Lt.-Col. 31/12/54. ret. R.E. 26/4/59.

FREETH, Hugh Stanton, *D.S.O., p.s.c.* Born 12/2/05. Comsd. 28/1/25. Lt.-Col. 24/8/48. ret. R.A. 25/1/55.

FREMANTLE, Maurice Alan. Born 31/7/00. Comsd. 24/12/20. Capt. 29/9/32. *Brev. Maj.* (*Res. of Off.*) 13/8/41. ret. 11th H. 8/1/36.

FRENCH, Arthur Cecil, *C.B.E., p.s.c.* Born 11/11/96. Comsd. 16/6/15. Maj. (*Brev.*) 1/7/37. Maj. 14/10/37. ret. Suffolk R. 13/11/38.

FRENCH, Boris Glynn John. Born 24/8/26. Comsd. 28/12/45. Maj. 24/8/60. ret. Queens Own Buffs 20/8/65.

FRENCH, George Arthur, *O.B.E.* Born 1/7/00. Comsd. 16/7/19. Lt.-Col. 31/7/45. ret. R. Ir. Fus. 12/1/50.

FRENCH, Harold Douglas, *M.B.E.* Born 30/7/23. Comsd. 1/7/62. Capt. (Qr.-Mr.) 25/10/65. ret. R.A.O.C. 17/11/68.

FRENCH, Humphrey. Born 21/5/09. Comsd. 31/1/29. Lt.-Col. 1/4/52. ret. R.U.R. (Emp. List) 11/5/54.

FRENCH, John, *C.B., B.A., p.a.c.* Born 16/5/06. Comsd. 16/2/27 (2/2/29). Maj.-Gen. 13/9/58. ret. Staff *late* R. Tks. 29/3/61.

FRENCH, Ronald Bernard. Born 13/10/17. Comsd. 22/6/40. Maj. 19/11/51. ret. R.R.F. 13/10/68.

FRENCH, Vernon Arthur. Born 16/4/16. Comsd. 15/12/50. Maj. (Qr.-Mr.) 28/8/61. ret. R. Anglian 25/2/68.

FRERE, Jasper Gray, *D.S.O., O.B.E., M.C., p.s.c.* Born 2/1/94. Comsd. 17/12/14. Col. 28/1/44 (26/6/44). ret. Staff *late* Inf. (Hon. Brig.) 30/1/46.

FRESHWATER, Charles. Born 4/4/91. Comsd. 1/4/36. Maj. (Qr.-Mr.) 1/7/46. ret. E.R.E. List 7/9/48.

FRESHWATER, Horace. Born 17/3/01. Comsd. 5/10/42. Maj. (Qr.-Mr.) 20/12/49. ret. Northamptons 17/3/56.

FRETZ, Gerald Lionel, *p.l.* Born 8/3/28. Comsd. 15/7/48. Capt. 15/7/54. ret. R.A. 27/4/58.

FREWER, Allan Jack. Born 19/12/13. Comsd. 28/10/54. Maj. (E.M.A.E.) 3/5/65. ret. R.E.M.E. 3/5/67.

FRICKER, Edward Guy. Born 27/9/97. Comsd. 16/6/15. Capt. (*Res. of Off.*) 23/1/24 (4/4/35). Capt. 11/5/25. ret. E. Surrey R. 4/4/35.

FRIEDBERGER, John Cameron, *D.S.O., D.L., p.s.c.,* G. Born 10/6/99. Comsd. 25/1/18. Lt.-Col. 1/8/45. ret R.A. (Hon. Brig.) 14/5/51.

FRIER, William, *M.B.* Born 20/6/88. Comsd. 27/2/18 (1/5/19). Col. 1/4/40 (25/3/43). ret. Staff *late* R.A.M.C. 20/5/47.

FRINK, Herbert Ralph Cuyle, *D.S.O.* Born 26/8/99. Comsd. 21/8/18. Lt.-Col. 31/8/45. ret. 4th H. (Hon. Brig.) 26/8/49.

FRISBY, Louis Frank, *M.B.E.* Born 21/9/00. Comsd. 17/10/41. Lt.-Col. (Asst. Paym.) 28/1/56. ret. R.A.P.C. 21/9/60.

FRISBY, Richard George Fellows, *C.B., C.B.E., D.S.O., M.C., p.s.c.* Born 17/12/11. Comsd. 27/8/31. Maj.-Gen. 9/1/61. ret. Staff *late* Inf. 6/2/66.

FRISBY, William George. Born 12/12/14. Comsd. 20/5/44. Maj. (E.M.A.E.) 20/5/56. ret. R.E.M.E. 12/12/67.

FRITH, Derik Silver, *T.D., p.s.c.* Born 19/9/15. Comsd. 24/8/39. Maj. 19/9/51. ret. R.A. 22/3/59.

FRITH, Eric Herbert Cokayne, *C.B.E., p.s.c.* Born 10/9/97. Comsd. 17/3/15. Lt.-Col. 1/5/43. ret. Somerset L.I. (Hon. Brig.) 12/12/48.

FRITH, Fred Handel. Born 18/7/91. Comsd. 18/7/14** (7/1/21). Lt.-Col. 1/2/49. ret. R.A.E.C. 28/8/51.

FRIZELLE, Gerald Stuart. Born 2/9/06. Comsd. 4/2/26. Lt.-Col. 2/6/50. ret. Emp. List (1) *Late* R.U.R. 30/3/56.

FROBISHER, James Hebblethwaite Martin, *O.B.E., M.B.* Born 11/10/85. Comsd. 26/1/12. Maj. 26/1/24. ret. R.A.M.C. 17/9/32.

FROGGATT, Ernest. Born 6/11/13. Comsd. 2/7/44. Capt. (S.S.C.) 2/5/51. ret. R.C.T. (Hon. Capt.) 5/11/68.

FROGGATT, Joseph. Born 16/1/93. Comsd. 2/4/17. Lt. 2/10/18. *h.p. late* E. Lan. R. 22/2/30. ret. 17/2/32.

FROGGATT, William Kenneth, *M.C.,* a.t.o. Born 10/4/20. Comsd. 10/2/40. Maj. 10/4/54. ret. R.A.O.C. 1/3/58.

FROST, Albert Frederick. Born 6/8/16. Comsd. 1/1/57. Maj. (Qr.-Mr.) 15/11/65. ret. S.C.L.I. 31/3/68.

FROST, Jack, l.m. Born 1/12/18. Comsd. 19/10/40. Maj. 13/11/53. ret. R.A.O.C. 13/2/58.

FROST, John Armstrong Anthony Roy. Born 8/10/16. Comsd. 16/12/39. Lt.-Col. 20/8/60. ret. R.C.T. 1/9/65.

FROST, John Dutton, *C.B., D.S.O., M.C., p.s.c.* Born 31/12/12. Comsd. 1/9/35. Maj.-Gen. 10/2/61 (11/10/61). ret. Staff *late* Inf. 18/4/67.

Digitized by Google

FROUD, Charles Henry Robert. Born 15/8/06. Comsd. 20/1/41. Maj. (Qr.-Mr.) 30/7/51 (2/4/52). ret. R.A. 15/8/59.

FROUD, William James Walter, *O.B.E.*, G. Born 7/8/13. Comsd. 24/1/40. Lt.-Col. 1/4/57 (15/9/57). ret. R.A. 26/5/60.

FROUDE, Charles William, *M.B.E.* Born 4/3/81. Comsd. 6/3/15. Maj. (*Res. of Off.*) 20/5/20. (1/7/22). ret. R.A. 1/7/22.

FROWD, Trevor Smeeton. Born 10/9/08. Comsd. 31/1/29. Maj. 31/1/46. ret. R. Sussex (Hon. Lt.-Col.) 21/3/59.

FROWEN, John Harold, *D.S.O.*, *O.B.E.*, G. Born 14/9/98. Comsd. 26/8/16. Brig. 25/6/49. ret. Staff *late* R.A. 12/8/52.

FRY, Edward William Lisson. Born 12/11/89. Comsd. 22/8/17. Capt. 21/1/29. *Brev. Maj.* (*Res. of Off.*) 2/9/39. ret. Rifle Bde. 5/3/34.

FRY, Herbert Dingle, *M.I.Mech.E.* Born 18/6/94. Comsd. 15/7/18 (18/12/20). Capt (O.M.E. 3rd Class) 9/9/25. *War Subst. Maj.* (*R.E.M.E. Res. of Off.*) 1/12/39 (1/10/42). *Brev. Maj.* (*Res. of Off.*) 2/9/41. Hon. Col. 19/3/47. ret. R.A.O.C. 16/7/30.

FRY, John Edmund Ellerton, *M.C.*, *p.s.c.* Born 5/12/13. Comsd. 5/9/36 (29/1/38). Lt.-Col. 24/9/56. ret. D.C.L.I. (Emp. List 1) 4/11/58.

FRY, Norman Henry. Born 24/1/22. Comsd. 12/4/41. Maj. 24/1/56. ret. R.A. 31/3/58.

FRY, Oliff Meaburn, *M.C.* Born 17/5/96. Comsd. 23/12/14. Maj. 10/12/36. Hon. Lt.-Col. 2/4/47. ret. R.W.K. 14/1/37.

FRY, Reginald. Born 24/12/95. Comsd. 1/4/37. Maj. (E. & M.O.) 1/7/46. ret. R.E. (Hon. Lt.-Col.) 24/12/51.

FRYE, Richard Everton, *M.C.*, *p.s.c.* Born 15/12/13. Comsd. 26/8/37. Lt.-Col. 11/10/54. ret. R. Tks. 31/5/55.

FRYER, Anthony Charles, *p.s.c.*, G. Born 9/4/18. Comsd. 25/8/38. Maj. 25/8/51. ret. R.A. 30/7/58.

FRYER, Robert Eliot, *O.B.E.* Born 20/4/93. Comsd. 5/2/21 (7/1/22). Col. 6/4/42 (20/12/42). ret. Staff *late* R.E. (Hon. Brig.) 17/3/47.

FRYER, Wilfred George, *C.B.*, *C.B.E.*, EM. Born 1/5/00. Comsd. 23/1/19. Maj.-Gen. 2/5/55. ret. Staff *late* R.E. 29/6/57.

FUBINI, *née* **MILTON, Jessie Joan.** Born 12/6/21. Appt. 1/7/43. Maj. 7/1/58. (6/7/59). ret. Q.A.R.A.N.C. 6/1/62.

FUEST, Simon John. Born 20/5/29. Comsd. 14/7/49. Maj. 14/7/62. ret. R.E. 7/3/67.

FUGE, William Valentine Greatraks, *M.B.E.* Born 16/4/92. Comsd. 20/12/12. Maj. (*Res. of Off.* 3/6/27 (3/7/35), Maj. 30/7/28. *h.p. late* R. Signals 26/6/35. ret. 3/7/35.

FULCHER, George Arthur, *O.B.E.* Born 27/12/69. Comsd. 1/4/01. Lt.-Col. (Qr.-Mr.) 3/6/19. ret. R.A. 27/12/29.

FULFORD, Francis Edgar Anthony. Born 23/7/98. Comsd. 1/5/17. Maj. 1/8/38. ret. Rifle Bde. (Hon. Lt.-Col.) 8/2/48.

FULLALOVE, Marguerite Bertha, *R.R.C.* Born 9/9/96. Appt. 16/10/22 (14/3/42). Maj. 16/10/22 (1/2/49). ret. Q.A.R.A.N.C. (Hon. Lt.-Col.) 1/3/50.

FULLBROOK, Cary William, *M.B.E.*, *p.s.c.* Born 1/5/16. Comsd. 27/7/40. Lt.-Col. 29/6/62. ret. R.A. 1/5/66.

FULLBROOK-LEGGATT, Charles St. Quentin Outen, *C.B.E.*, *D.S.O.*, *M.C.*, *p.s.c.* Born 16/8/89. Comsd. 18/9/09. Col. 19/3/35 (19/3/36). (Supernumerary 31/12/42). *h.p.* 19/3/36. *f.p.* 5/10/36. ret. Staff *late* Inf. (Hon. Maj.-Gen.) 6/8/46.

FULLER, Algernon Clement, *C.B.E.*, *M.I.E.E.* Born 30/3/85. Comsd. 29/7/04. Maj.-Gen. 22/12/37 (15/8/40). ret. Staff *late* R. Sigs. 16/6/41.

FULLER, Andrew Basil Ingram, *tt.* Born 1/4/27. Comsd. 4/5/47. Capt. 1/4/54. ret. Q.O.H. (Hon. Maj.) 7/12/60.

FULLER, Charles Somerville. Born 13/6/83. Comsd. 22/10/02. Capt. 1/12/12. *h.p. late* E. Surr. R. 12/10/18. ret. 28/9/19.

FULLER, John Alfred Cumming, *C.B.E.*, j.s.s.c., *p.s.c.* Born 25/12/11. Comsd. 27/8/31. Maj. 1/7/46. ret. R.S. (Hon. Lt.-Col.) 21/4/55.

FULLER, Michael Francis. Born 4/9/19. Comsd. 1/7/39. Maj. 1/7/52. ret. D.L.I. 25/9/57.

FULLER, Raymond Allan, *B.Sc.(Eng.)*, x., *M.I.Mech.E.* Born 6/5/12. Comsd. 31/8/33 (2/2/35). Maj. 31/8/46. ret. R.E.M.E. (Hon. Lt.-Col. 15/9/55.

FULLER, Tuffley John Foster. Born 9/6/12. Comsd. 28/1/32. Maj. 1/7/46. ret. R. Sigs. (Hon. Lt.-Col.) 5/9/53.

FULLERTON, David Robert. Born 11/6/30. Comsd. 16/12/49. Capt. 16/12/55. ret. R. Tks. 1/1/62.

FULLERTON, Francis Pulleine. Born 8/12/08. Comsd. 30/1/31. Lt.-Col. 31/12/51. ret. R.A.S.C. 17/1/57.

FULLERTON, Reginald Grey, n.s.d.c., *p.s.c.* Born 14/4/06. Comsd. 3/2/26. Col. 6/4/53. ret. Staff *late* R.A. 23/10/58.

FULLICK, Roy Francis, *p.s.c.* Born 8/5/23. Comsd. 22/5/43. Maj. 8/5/57. ret. Oxf. Bucks. 11/1/58.

FUREY, Edward Leo. Born 24/1/01. Comsd. 18/1/39. Lt.-Col. (O.E.O.) 1/8/51. ret. R.A.O.C. 24/1/56.

FUREY, Margharita Maria. Born 15/5/14. Comsd. 28/8/42 (1/4/49). Maj. 15/5/50 (20/5/51). ret. W.R.A.C. 29/10/61.

FURMEDGE, John Coote. Born 23/3/16. Comsd. 24/4/43. Maj. 23/3/52. ret. R.A.P.C. 14/5/64.

FURNELL, Patrick Cecil Michael. Born 8/5/18. Comsd. 5/10/40. Maj. 19/4/53. ret. R.A. 14/6/58.

FURNEY, Desmond Franks, Y. Born 9/10/27. Comsd. 24/5/57. Capt. 9/10/54. ret. R.A. 25/1/61.

FURNEY, Desmond Kenny. Born 18/9/27. Comsd. 15/7/48. Maj. 15/7/61. ret. R. Ir. F. 20/10/65.

FURNEY, John Edward Leared, *p.s.c.* Born 5/11/14. Comsd. 30/8/34. Maj. 30/8/47. ret. R.A. 2/2/62.

FURNIVALL, Lewis Trevor, *C.B.*, *D.S.O.*, *M.R.C.S.*, *L.R.C.P.*, j.s.s.c., *p.s.c.* Born 6/9/07. Comsd. 29/6/31. Maj.-Gen. 26/5/61. ret. Staff *late* R.A.M.C. 5/3/67.

Digitized by Google

FURNIVALL, Michael Henry Duncan, *p.h., p.l.(i).* Born 8/3/22. Comsd. 8/3/45 (4/10/49). Maj. 8/3/58. ret. A.A.C. 4/9/65.

FURTADO, Gerald Stanley. Born 31/5/13. Comsd. 6/1/40. Lt.-Col. 10/4/58. ret. R.A.S.C. 13/10/60.

FURZE, Edward Keith Bryne, *D.S.O., O.B.E., M.C., p.s.c., e.* Born 26/6/90. Comsd. 22/5/12. Col. 1/2/47. ret.Staff *late* R.A.E.C. (Hon. Brig.) 1/6/49. (*Military Knight of Windsor.*)

FYLER, Arthur Roderic, *C.B., O.B.E., p.s.c.* Born 28/6/11. Comsd. 2/2/34. Maj.-Gen. 10/2/61 (1/9/61). ret. Staff *late* Inf. 28/10/64.

FYSON, John Hugh, *M.B.E., M.C., B.A.,* w., C. Born 19/7/15. Comsd. 29/8/25. Maj. 29/8/48. ret. R.E. (Hon. Lt.-Col.) 31/1/56.

G

GABB, Geoffrey Mervyn. Born 23/6/93. Comsd. 3/9/13. Capt. 17/3/16. *h.p. late* The Queen's R. 24/5/22. ret. 1/10/26.

GABBETT, Robert Edward, *M.B.E., M.C., B.A.,* w., *p.s.c.* Born 8/6/11. Comsd. 29/1/31. Maj. 1/7/46. ret. R.E. (Hon. Lt.-Col.) 4/10/52.

GABRIEL, Robert Cecil, *M.A.,* w., *p.s.c.,* TN. Born 28/5/17. Comsd. 28/1/37. Col. 16/6/63. ret. Staff *late R.E.* 31/3/68.

GACHE, Alfred Joseph Lazarus, *E.R.D.* Born 18/4/18. Comsd. 24/8/39. Maj. 18/4/52. ret. R.A. 14/8/59.

GADD, Alfred Lockwood, *C.B.E., M.A.* Born 10/7/12. Comsd. 6/3/41. Maj.-Gen. 28/7/62. ret. Staff *late* R.A.E.C. 27/8/65.

GADEN, Charles Guy, *M.C.* Born 4/11/95. Comsd. 14/7/15. Maj. 3/6/37. ret. Bedfs. & Herts. R. 30/10/43.

GADSBY, Harry Desmond Stanton, *M.B.E., B.Sc.(Eng.), M.I.E.E.* Born 3/6/13. Comsd. 3/6/36** (5/12/45). Maj. 3/6/49. ret. R.E.M.E. (Hon. Lt.-Col.) 5/10/56.

GADSDEN, Ernest John, *M.B.E.* Born 11/4/16. Comsd. 25/1/42. Maj. 3/9/50. ret. R.A.P.C. 12/7/61.

GADUL Tamang. Born 1930. Comsd. 7/11/64. Lt. (Q.G.O.) 7/11/64. ret. 10 G.R. 26/4/68.

GAFFIKIN, Hugh Montgomery, *D.S.O.* Born 26/12/12. Comsd. 21/9/40. Maj. 26/12/48. ret. R.U.R. 5/9/58.

GAFFNEY, Edward Sebastian Burke, *C.B.E., p.s.c.* Born 17/8/00. Comsd. 16/7/20. Brig. 12/9/49. ret. Staff *late* R.A. (Hon. Maj.-Gen.) 8/3/54.

GAGANSING Gurung. Lt. (Q.G.O.) 28/1/49. ret. 6 G.R. 21/10/54.

GAGANSING, Limbu. Comsd. 1/2/48. Capt. (Q.G.O.) 14/2/56. ret. 10 G.R. 14/8/65.

GAGE, Arnell William. Born 20/3/17. Comsd. 4/6/44. Maj. 27/10/52. ret. 13/18 H. 11/4/66.

GAGE, Richard Francis O'Donnel, *C.B.E., M.C.* Born 29/11/97. Comsd. 22/4/15. Brig. 1/7/48. ret. Staff *late* R.E. 7/12/48.

GAGE-BROWN, John Douglas. Born 20/2/98. Comsd. 15/9/15. Maj. 1/8/38. ret. S.L.I. (Hon. Lt.-Col.) 3/10/45.

GAGEN, Thomas George, Born 19/9/04. Comsd. 12/2/44. Lt.-Col. (Qr.-Mr.) 1/1/57. ret. 3 E. Anglian 19/9/59.

GAIRDNER, *Sir* **Charles Henry,** *G.B.E., K.C.M.G., K.C.V.O., C.B., p.s.c.* Born 20/3/98. Comsd. 10/5/16. Lt.-Col. 30/12/44 (31/5/47). ret. Staff 14/6/49.

GAISFORD, George, *D.S.O., p.s.c.* Born 29/10/06. Comsd. 20/6/26 (20/6/27). Lt.-Col. 27/3/48. ret. R. Tks. (Hon. Col.) 11/3/58.

GAISFORD, John William, *o.* Born 29/8/94. Comsd. 17/11/14. Col. 14/8/44. *h.p. late* R.A.O.C. 11/9/46. ret. (Hon. Brig.) 7/2/48.

GAISFORD-ST. LAWRENCE, Cyril Hugh, *O.B.E., M.C.* Born 18/6/93. Comsd. 4/9/12. Lt.-Col. 1/10/36. ret. The Greys (Hon. Brig.) 22/5/45.

GAJKESAR Gurung, *M.B.E.* Comsd. 1/12/47. (1/1/48). Capt. (Q.G.O.) 8/5/56. ret. 2 G.R. 10/1/60.

GALBRAITH, David. Born 23/9/19. Comsd. 6/5/44. Maj. 3/1/55 (16/7/55). ret. R. Sigs. 1/4/62.

GALBRAITH, John, *D.C.M.* Born 28/11/77. Comsd. 13/8/18. Lt. 13/2/20. ret. Som. L.I. 23/7/21.

GALBRAITH, John Wilson Seton. Born 20/1/93. Comsd. 3/9/13. Lt.-Col. 29/9/36. ret. 11th H. 7/7/42.

GALE, Frederick Horace. Born 6/8/80. Comsd. 9/12/03. Maj. 16/10/21. *h.p. late* Bedfs. & Herts R. 14/7/26. ret. 6/8/30

GALE, *Sir* **Humfrey Myddelton,** *K.B.E., C.B., C.V.O., M.C., p.s.c., p.s.c.(n).* Born 4/10/90. Comsd. 9/9/11. Maj.-Gen. 5/6/41. ret. Staff (Hon. Lt.-Gen.) 14/10/47.

GALE, Richard Davis, *p.l.* Born 19/5/29. Comsd. 22/12/48. Capt. 5/5/55. ret. R.A. 9/6/58.

GALE, *Sir* **Richard Nelson,** *G.C.B., K.B.E., D.S.O., M.C., p.s.c.* Born 25/7/96. Comsd. 22/12/15. Gen. 6/6/52. ret. Staff 19/11/60.

GALE, William Henry Creber. Born 15/12/11. Comsd. 23/3/43. Maj. (E.M.A.E.) 20/10/54. ret. R.E.M.E. 15/12/64.

GALER, Peter Douglas Edward. Born 23/9/28. Comsd. 22/12/48. Maj. 22/12/61. ret. R.T.R. 31/8/66.

GALL, Herbert. Born 28/4/83. Comsd. 1/8/08. Col. 1/4/36 (1/4/37). ret. Staff *late* R.A.M.C. 28/4/40.

GALLACHER, Peter George. Born 3/7/08. Comsd. 23/12/39. Maj. (Qr.-Mr.) 10/2/52 (21/5/52). ret. R.A. 3/7/61.

GALLAGHER, Henry Noel, *C.B.E., B.Sc.,* v., *p.s.c.* Born 24/12/93. Comsd. 5/2/15. Col. 1/7/38 (30/10/39). ret. Staff *late* R.A.S.C. (Hon. Brig.) 20/6/47.

GALLAGHER, Lawrence Stanley. Born 9/6/95. Comsd. 3/12/16. Maj. 1/8/38. ret. R.A. (Hon. Col. 29/1/51.

GALLAGHER, William. Born 24/7/83. Comsd. 18/5/18. ret. R. Sc. Fus. 8/11/19.

GALLETLY, Thomas Henry Scott, *D.S.O.* ., *M.C.* Born 23/8/05. Comsd. 1/9/27. Col. 22/3/53. ret. Staff *late* Inf. (Hon. Brig.) 23/8/57.

Digitized by Google

GALLEY, Edward David George, *O.B.E., M.C., A.F.C.* Born 14/6/96. Comsd. 12/5/15. Lt.-Col. 31/12/42. ret. R.A.S.C. (Hon. Col.) 18/11/48.

GALLIE, Sydney, *M.B.E.* Born 2/3/81. Comsd. 12/9/24. Capt. (Qr.-Mr.) 12/9/32. *Brev. Maj. (Army)* 29/7/40. ret. R.A.M.C. 16/10/35.

GALLOP, Harold Wilfred Pamplin, *p.s.c.* Born 3/5/21. Comsd. 10/9/41. Maj. 3/5/55. ret. Glosters 31/5/64.

GALLOWAY, Albert. Born 3/11/20. Comsd. 1/5/58. Maj. (Qr.-Mr.) 22/2/68. ret. K.O.S.B. 10/2/69.

GALLOWAY, *Sir* **Alexander,** *K.B.E., C.B., D.S.O., M.C., p.s.c.* Born 3/11/95. Comsd. 18/2/17, Lt.-Gen. 16/12/44 (6/3/47). ret. Staff *late* Inf. 17/2/50.

GALLOWAY, Antony Lennox, *M.A.,* w., *M.I.E.E., p.s.c.* Born 24/9/17. Comsd. 26/8/37. Lt.-Col. 3/6/58. ret. R. Signals 29/9/60.

GALLOWAY, Edith Mary Elizabeth. Born 19/4/17. Comsd. 19/4/42 (1/2/49). Maj. 11/3/54. ret. W.R.A.C. 1/6/61.

GALLOWAY, Geoffrey Lewis, *D.S.O., O.B.E., G.M., B.Sc.,* v., n.a.d.c., *p.s.c.* Born 12/11/08. Comsd. 29/1/31 (3/9/32). Brig. 6/10/57. ret. Staff *late* R.E. 29/11/60.

GALLOWAY, John Cumming, l.m. Born 19/12/17. Comsd. 6/4/46. Maj. 19/12/53. ret. R.A.O.C. 3/10/59.

GALLOWAY, John Lennox, *M.C.* Born 4/2/06. Comsd. 3/2/26. Lt.-Col. 12/4/49. ret. R.A. (Hon. Col.) 29/2/56.

GALLOWAY, John Richard Dermot, *C.B.E., p.s.c.* Born 17/9/08. Comsd. 30/8/28. Col. 12/1/55. ret. Staff *late* R.A. 29/4/61.

GALLOWAY, Robert Leech, *D.S.O.* Born 22/7/84. Comsd. 15/7/03. Lt.-Col. (*Res. of Off.*) 15/7/28. ret. R.A. 15/6/23.

GALLOWAY, Rudolf William, *C.B., C.B.E., D.S.O., M.B.* Born 22/7/91. Comsd. 1/1/17. Maj.-Gen. 20/6/46. ret. Staff *late* R.A.M.C. 28/3/50.

GALLWEY, Hubert Dayrell, *B.A.* Born 22/6/15. Comsd. 30/1/36 (28/8/37). Maj. 6/3/50. ret. R.A.E.C. (Hon. Lt.-Col.) 1/7/59.

GALPIN, Reginald. Born 6/7/91. Comsd. 7/4/36. Capt. (Qr.-Mr.) 7/4/42. ret. R.E. 17/10/45.

GALWEY, William Charles Vernon, *O.B.E., M.C.* Born 18/2/97. Comsd. 18/2/16. (23/5/16) Brig. 10/8/48. ret. Staff 5/4/50.

GAMBAHADUR Thapa. Lt. (K.G.O.) 15/7/41 (1/1/48). ret. Hon. Maj. (K.G.O.) Bde. of Gurkhas 18/11/50.

GAMBIER, Paul Bentley Gore, *O.B.E.* Born 5/1/07. Comsd. 1/9/27. Lt.-Col. 12/4/49. ret. R. Sigs. 9/1/53.

GAMBIER-PARRY, Michael Denman, *M.C., p.s.c.* Born 21/8/91. Comsd. 15/3/11. Maj.-Gen. 13/7/38 (1/10/40). ret. Staff *late* R. Tks. 20/9/44.

GAMBIR Newar. Born 5/2/28. Comsd. 18/7/66. Lt. (Q.G.O.) 18/7/66. ret. 10 G.R. 6/8/68.

GAMBLE, Clifford. Born 22/11/24. Comsd. 30/7/63. Capt. (Qr.-Mr.) 1/4/66. ret. R.T.R. 31/3/68.

GAMBLE, Geoffrey Massey, *O.B.E.* Born 7/2/96. Comsd. 1/10/14. Brig. 1/7/48. ret. Staff *late* Inf. 29/7/50.

GAMMELL, *Sir* **James Andrew Harcourt,** *K.C.B., D.S.O., M.C., i.d.c., p.s.c.* Born 26/9/92. Comsd. 19/12/12 (5/8/14). Lt.-Gen. 1/7/44 (29/9/44). ret. Staff *late* Inf. 9/5/46.

GANDER, Sidney, *M.B.E.* Born 28/9/99. Comsd. 20/1/43. Maj. 14/11/48. (Qr.-Mr. 1/1/49). ret. R.A.S.C. (Hon. Lt.-Col.) 28/9/52.

GANESH Gurung, *M.C.* Comsd. 28/10/46 (1/1/48). Capt. (Q.G.O.) 1/2/55. ret. 2 G.R. 6/1/60.

GANESHBAHADUR Gurung. Comsd. 1/11/48. Capt. (Q.G.O.) 7/2/58. ret. 2 G.R. 21/9/62.

GANESHBAHADUR Subba. Born –/–/–. Comsd. 22/3/51. Maj. (Q.G.O.) 15/2/66. ret. 7 G.R. 11/1/69.

GANGABAHADUR Lama. Comsd. 10/9/43 (1/1/48). Maj. (G.C.O.) 4/7/64. ret. 6 G.R. 3/8/64.

GANGABAHADUR Rai, *M.M.* Born 1/1/24. Comsd. Lt. (Q.G.O.) 11/10/55. ret. 10 G.R. 18/12/59.

GANGABAHADUR Thapa. Born 1926. Comsd. 22/3/61. Capt. (Q.G.O.) 20/11/65. ret. G.T.R. 11/2/68.

GANGAMANI Rana. Comsd. Lt. (Q.G.O.) 27/6/49. ret. 6 G.R. 31/10/55.

GANGAPARSAD Thapa. Born 1923. Comsd. Lt. (Q.G.O.) 17/7/58. ret. 2 G.R. 17/10/60.

GANGARAM Rai. Comsd. 1/1/48. Capt. (Q.G.O.) 21/11/54. ret. 7 G.R. 31/5/59.

GANJAJIT Rai, *M.C.* Comsd. 1/2/50. Capt. (Q.G.O.) 1/10/56. ret. 10 G.R. 21/12/60.

GANSON, Lewis Jack. Born 15/4/13. Comsd. 26/5/41. Maj. 15/4/49. ret. R.A.O.C. (Hon. Lt.-Col.) 1/3/58.

GANT, Stewart Lowe. Born 3/8/13. Comsd. 5/4/44. Maj. (Qr.-Mr.) 22/3/56. ret. R. Signals 3/8/65.

GAPE, David Francis Bennett, *M.B.E., D.L., p.s.c.* Born 31/5/22. Comsd. 4/10/41. Maj. 31/5/56. ret. R.A. 11/6/58.

GARBASHANKER Rai. Lt. (Q.G.O.) 1/1/49. ret. 7 G.R. (Q.G.O.) 17/12/52.

GARCIA, Judah, *M.B.E.* Born 12/6/04. Comsd. 19/7/40. Maj. (Qr.-Mr.) 10/3/51. ret. Emp. List (2) 12/3/59.

GARD, Alfred Ernest. Born 11/4/07. Comsd. 16/3/40. Maj. (T.I.G.) 28/3/51 (30/3/52). ret. R.A. 31/10/58.

GARDHAM, Harold Phelps, *C.B.E., p.s.c.* Born 8/10/95. Comsd. 22/9/15 (1/8/18). Brig. 18/6/48. ret. Staff *late* Inf. 2/11/48.

GARDINER, Charles Dudley, *C.B.E., p.s.c.* Born 13/8/07. Comsd. 2/2/28. Brig. 29/1/57. ret. Staff *late* R. Sigs. 1/11/58.

GARDINER, David Edward Leslie, *M.I.E.E.,* TE. Born 3/5/13. Comsd. 31/8/33. Lt.-Col. 1/4/54. ret. R. Sigs. 24/12/58.

GARDINER, Geoffrey Baring. Born 8/10/96. Comsd. 27/10/15. Lt. 1/7/17. *Capt. (Army)* 27/8/19. ret. R.A. 27/8/19.

Digitized by Google

GARDINER, Herbert William, *O.B.E.* Born 26/12/75. Comsd. 15/6/95. Lt.-Col. 1/5/21. ret. R.A. (*Ind. Pens.*) 19/10/22.

GARDINER, James Wile, *M.B.E.* Born 7/10/07. Comsd. 28/11/42. Maj. (O.E.O.) 28/11/54. ret. R.A.O.C. 2/11/60.

GARDINER, Kenneth. Born 25/11/07. Comsd. 29/12/43. Maj. (Edn. Offr.) 22/7/54. ret. R.A.E.C. 1/1/59.

GARDINER, Richard, *C.B., C.B.E,* TN. Born 28/10/00. Comsd. 15/7/20. Brig. 5/6/49. ret. Staff *late* R.E. 29/12/53.

GARDINER, Richard Aylmer, *M.B.E., M.A.,* w., *A.M.B.I.M.,* SVY. Born 21/6/11. Comsd. 29/1/31. Brig. 1/1/64. ret. Staff *late* R.E. 21/6/66.

GARDNER, Frederick Edwin. Born 15/10/06. Comsd. 19/11/41. Maj. (O.E.O.) 8/3/52. ret. R.A.O.C. 1/11/59.

GARDNER, Harold Brian Crowder. Born 3/1/21. Comsd. 31/12/39. Maj. 31/12/52. ret. R.A. 31/1/62.

GARDNER, Herbert Hampton. Born 10/9/10. Comsd. 24/6/39 (24/6/46). Maj. 1/11/48. ret. R.A.S.C. 19/4/65.

GARDNER, James Anthony. Born 13/12/12. Comsd. 1/9/32. Maj. 1/7/46. ret. Loyals 27/1/53.

GARDNER, James Carlo Thomas, *p.s.c.* Born 21/2/09. Comsd. 31/1/29. Lt.-Col. 1/4/51. ret. R.A. 30/4/56.

GARDNER, James Eric. Born 29/4/18. Comsd. 17/4/43. Maj. 29/4/54. ret. R.A.O.C. 1/3/58.

GARDNER, John Angus. Born 3/9/17. Comsd. 25/8/38. Maj. 25/8/51. ret. Kings 3/9/58.

GARDNER, Michael Robert, *B.A.,* v., *ps.* Born 27/1/12. Comsd. 2/2/33 (1/9/34). Maj. 1/7/46. ret. R.A.S.C. (Hon. Lt.-Col.) 27/1/59.

GARDNER, Richard Herbert. Born 29/10/12. Comsd. 2/12/34 (11/5/35). Maj. 29/10/48. ret. North Staffords 24/5/58.

GARDNER, Thomas Arnold, *M.B.E.* Born 25/11/02. Comsd. 1/7/39 (19/8/39). Lt.-Col. (Qr.-Mr.) 4/9/55. ret. R.A.S.C. 25/11/57.

GARDNER, William Ernest. Born 22/3/15. Comsd. 6/11/53. Maj. (Qr.-Mr.) 20/10/63. ret. R.C.T. 22/3/68.

GARDNER-BROWN, Gerald Patrick, *p.s.c.,* G. Born 18/11/14. Comsd. 31/1/35. Lt.-Col. 16/5/56. ret. R.A. 17/9/58.

GARDNER-BROWN, John Lawrence, *M.C.* Born 10/8/08. Comsd. 31/1/29. Lt.-Col. 27/10/51. ret. R.A. 13/8/54.

GARLAND, Frank Edward. Born 1/10/89. Comsd. 18/6/16. Capt. 26/5/29. *Brev. Maj.* (*Res. of Off.*) 2/10/39. ret. R.A. 1/10/35.

GARLAND-COLLINS, Thomas Kenyon, *B.Sc. (Eng.), M.I.E.E., p.t.s.c.,* ee., g.w. Born 31/3/20. Comsd. 28/12/40. Maj. 13/9/53 (31/3/54) ret. R.E.M.E. 12/4/63.

GARLICK, John Charles. Born 21/9/17. Comsd. 26/8/37. Maj. 26/8/50. ret. R. Signals 1/10/66.

GARNELL, Peter, *B.Sc.(Eng.),* x, *M.I.Mech.E., p.t.s.c.,* g.w. Born 12/3/21. Comsd. 12/9/42. Maj. 12/3/55 (12/6/55). ret. R.E. 30/4/64.

GARNER, William Merriman. Born 13/8/99. Comsd. 20/12/18. Capt. 7/9/33. ret. King's Own R. 20/12/33.

GARNER-SMITH, Kenneth James Garner, *O.B.E., D.L., p.s.c.* Born 30/3/04. Comsd. 30/3/25 (26/1/27). Brig. 30/6/55. ret. Staff *late* Inf. 1/10/57.

GARNETT, Alfred Miles. Born 27/8/00. Comsd. 17/7/19. Maj. 1/8/38. *h.p. late* R.E. 20/9/46. ret. (*Ind. Pens.*) (Hon. Lt.-Col.) 10/10/46.

GARNETT, Edgar, *O.B.E., p.s.c.* Born 15/11/00. Comsd. 17/12/19. Lt.-Col. 3/7/45. ret. E. Lan. R. (Hon. Col.) 15/11/52.

GARNETT, John, *M.C.* Born 3/12/13. Comsd. 24/10/42. Maj. 3/12/49. ret. R.T.R. 3/12/68.

GARNETT, Thomas William, *M.B.E.* Born 5/10/97. Comsd. 25/6/41. Maj. (Qr.-Mr.) 25/12/47. ret. Gren Gds. 5/10/52. (*Military Knight of Windsor*).

GARNETT, William Francis. Born 23/1/22. Comsd. 20/12/41. Maj. 23/1/56. ret. 5 Innis. D.G. 30/6/59.

GARNIER, Derick Alan. Born 18/7/16. Comsd. 27/8/36. Maj. 27/8/49. ret. R.A. 1/11/56.

GARNIER, Edward Hethersett Charles, *M.C., p.s.c.* Born 7/3/20. Comsd. 22/10/39. Maj. 22/10/52. ret. R.G.J. 10/3/66.

GARNONS-WILLIAMS, Philip Aylmer Jestyn, *p.t.s.c.* Born 31/1/19. Comsd. 26/1/39. Maj. 26/1/52. ret. S.W.B. 21/5/58.

GARRARD, Brian Carvel, *p.s.c.* Born 7/8/17. Comsd. 6/9/41. Lt.-Col. 10/9/61. ret. R.A.S.C. 3/2/64.

GARRARD, Frederick Walter. Born 10/12/93. Comsd. 22/10/38. Maj. (Qr.-Mr.) 1/7/46. ret. Suffolk R. 30/12/48.

GARRATT, Geoffrey Michael. Born 15/9/29. Comsd. 14/7/49. Capt. 14/7/55. ret. R.A. 15/11/58.

GARRATT, Humphry Stone, *M.C.* Born 12/1/96. Comsd. 19/2/16. Capt. 19/2/29. Hon. Lt.-Col. 1/2/48. ret. R.A. 14/12/35.

GARRATT, Oliver Douglas, *M.C.* Born 13/9/88. Comsd. 10/12/25. Maj. & Paym. 15/2/36. ret. R.A.P.C. (Hon. Col.) 9/5/46.

GARRATT, Richard. Born 19/10/98. Comsd. 28/2/17. Maj. 1/8/38. ret. R.A. 22/3/43.

GARRATT, Richard Lorne, *M.C.* Born 25/5/04. Comsd. 27/8/24. Maj. 27/8/41. ret. H.L.I. 13/4/48.

GARRATT, Stanley Reginald, *C.B.E., p.s.c.* Born 13/5/04. Comsd. 29/8/26 (4/9/26). Brig. 30/3/54. ret. Staff *late* Inf. 18/10/58.

GARRETT, Alan Charles, *p.s.c.,* G. Born 2/6/22. Comsd. 13/2/43. Maj. 2/6/56. ret. R.A. 24/9/58.

GARRETT, John Michael, *M.C.* Born 11/4/81. Comsd. 3/11/17. Capt. (*Res. of Off.*) 17/1/22 (14/5/25). Capt. (*Army*) 14/5/25. ret. P.W. Vols. 14/5/25.

GARRICK, Anthony Andrew. Born 22/7/29. Comsd. 16/12/49. Capt. 16/12/55. ret. R.E. 19/10/62.

GARRY, John, *p.h., p.l.,* S. Born 26/4/26. Comsd. 29/6/45. Maj. 26/4/60. ret. R.C.T. 29/10/68.

Digitized by Google

GARSIDE, Boris Raymond Dyson, *M.C., p.s.c., p.s.c.(n).* Born 19/6/16. Comsd. 27/8/36. Col. 22/6/63. ret. Staff *late* Inf. 19/6/68.

GARTH, Frederick William, *p.s.c.* Born 27/2/16. Comsd. 27/8/36. Maj. 27/8/49. ret. R. Tks. 26/5/59.

GARTHWAITE, Clive Charlton, *C.B.E.,* j.s.s.c. (US)., *p.s.c.* Born 22/10/09. Comsd. 29/8/29. Brig. 5/4/59. ret. Staff *late* R.A. 10/2/63.

GARTLAN, Gerald Ion, *C.B.E., D.S.O., M.C., i.d.c., p.s.c.* Born 24/6/89. Comsd. 18/9/09. Col. 1/1/35 (22/3/37). ret. Staff *late* Inf. (Hon. Maj.-Gen.) 12/3/44.

GARTLY, Thomas Godfrey Massy. Born 8/10/07. Comsd. 5/7/41. Maj. 8/10/53. ret. R.A.O.C. 8/11/58.

GARTON-JONES, *née* **HUGHES, Margaret.** Born 15/8/21. Appt. (Q.A.I.M.N.S.) 30/5/44. Maj. 29/5/56 (29/11/56). ret. Q.A.R.A.N.C. 20/7/63.

GARTSIDE, Lionel, *D.S.O.* Born 13/2/87. Comsd. 14/10/08. Lt.-Col. (*Res. of Off.*) 1/8/20 (23/4/30). Lt.-Col. (*Army*) 23/4/30. ret. R. Tank Corps 23/4/30.

GARTSIDE, Timothy Neville, *M.B.E., p.s.c.* Born 19/4/21. Comsd. 29/3/41. Maj. 19/4/55. ret. R.E. 19/1/63.

GARTZEN, Hubert. Born 2/10/01. Comsd. 14/9/39. Maj. (Qr.Mr.) 12/1/49. ret. A.P.T.C. 29/9/49.

GARWOOD, George Sidney John, SVY. Born 22/12/19. Comsd. 9/5/43. Maj. 22/12/53. ret. R.E. 31/3/60.

GASCOIGNE, Francis. Born 8/8/17. Comsd. 6/4/46. Maj. (Qr.-Mr.) 6/4/58. ret. R.E.M.E. 30/6/61.

GASCOIGNE, *Sir* **Julian Alvery,** *K.C.M.G., K.C.V.O., C.B., D.S.O., D.L., i.d.c., p.s.c.* Born 25/10/03. Comsd. 30/8/23. Maj.-Gen. 24/11/46 (9/7/48). ret. Staff *late* Ft. Gds. 15/8/53.

GASCOYNE, Frederick William. Born 18/12/15. Comsd. 19/7/64 (11/9/54). Maj. (Qr.-Mr.) 16/12/63. ret. R. Anglian 8/1/66.

GASCOYNE-CECIL, Victor Alexander. Born 21/5/91. Comsd. 4/3/11. Capt. 4/5/15. *h.p. late* Hampshire R. 13/12/22. Hon. Maj. 16/3/44. ret. 21/5/24.

GASH, Ivan Henry, *p.s.c.* Born 26/12/15. Comsd. 30/1/36. Maj. 30/1/49. ret. R.A. (Hon. Lt.-Col.) 1/3/58.

GASKELL, John Rodney. Born 22/11/16. Comsd 23/1/38. Maj. 28/1/51. ret. Kings R. 16/9/58.

GASKELL, John Stuart Bengough. Born 4/12/09. Comsd. 30/1/30. Maj. 1/7/46. ret. Welch; R. 21/8/53.

GASKELL, Waryn Thomas Mogridge, *B.Sc.,* v., *p.t.s.c.* Born 21/12/20. Comsd. 15/6/40. Lt.-Col. 11/4/61. ret. R. Sigs. 31/3/63.

GASON, Anthony Wyndham, *p.s.c.* Born 18/9/17. Comsd. 27/1/38. Maj. 27/1/51. ret. S.C.L.I. (Hon. Lt.-Col.) 19/8/62.

GASSON, Nelson Ernest. Born 10/6/88. Comsd. 29/8/17. Lt. 28/2/19. *h.p. late* E. York. R. 5/10/20. ret. 5/10/25.

GATEHOUSE, *Rev.* **Arthur Ferdinand.** Born 19/8/00. *3rd Class* 1/4/39. ret. 6/3/47.

GATENBURY, Brian Hubert Channer, *p.s.c.* Born 27/4/25. Comsd. 10/12/44. Maj. 27/4/59. ret. 9/12 L. 28/4/65.

GATENBY, Dorothy Carl, *A.R.R.C.* Born 3/1/14. Appt. (Q.A.I.M.N.S.) 6/8/48. Maj. 2/8/61. ret. Q.A.R.A.N.C. 2/8/65.

GATES, Eric Stuart, *T.D.,* G†., *p.l.* Born 26/4/15. Comsd. 24/8/39. Maj. 26/4/51. ret. R.A. 10/6/58.

GATES, Lionel Chasemore, *M.B.E., M.C.* Born 24/5/95. Comsd. 20/6/16 (4/11/17). Maj. 1/8/38. ret. R. Lincoln R. 17/9/47.

GATES, Phillip Horatio, *O.B.E.* Born 21/10/97. Comsd. 17/4/15. Lt.-Col. 31/1/44. ret. R. Lincoln R. (Hon. Brig.) 24/3/47.

GATFORD, Henry John Hedley, *M.A.,* w., *p.s.c.* Born 19/8/19. Comsd. 1/7/39. Lt.-Col. 16/8/60. ret. R.E. 21/8/65.

GATLAND, Eric George. Born 6/5/07. Comsd. 1/1/50 (15/12/50). Maj. (Qr.-Mr.) 2/6/58. ret. R.A. 2/6/60.

GATT, Gerald Claud. Born 10/1/08. Comsd. 22/1/27. Lt.-Col. 10/1/54. ret. R.M.A. (Hon. Col.) 8/6/60.

GATT, James Alfred. Born 2/3/12. Comsd. 5/11/31. Lt.-Col. 10/1/57. ret. R.M.A. (Hon. Col.) 7/6/63.

GATTIE, Kenneth Francis Drake, *D.S.O., M.C., p.s.c.* Born 22/4/90. Comsd. 14/3/17. Col. 1/7/34 (26/11/38). ret. Staff *late* Inf. (Hon. Maj.-Gen.) 24/4/45.

GAUDHAN Gurung. Born 1924. Comsd. 5/5/60. Lt. (Q.G.O.) 5/5/60. ret. 6 G.R. 25/7/64.

GAULD, John Alexander, G†. Born 16/9/28. Comsd. 21/3/48. Capt. 16/9/55. ret. R.A. 30/5/60.

GAUNT, Edna Musgrave, *R.R.C.* Born 7/6/06. Appt. (Q.A.I.M.N.S.) 1/11/33. Lt.-Col. 31/10/54. ret. Q.A.R.A.N.C. 7/4/63.

GAUNTLETT, Arthur. Born 22/5/13. Comsd. 8/10/52. Maj. (E. & M.O.) 23/8/61. ret. R.E. 22/5/66.

GAURIMAN Rai, *I.D.S.M., M.M.* Comsd. Lt. (Q.G.O.) 20/5/52. ret. 10 G.R. 6/12/57.

GAUSSEN, Charles de Lisle, *C.B., M.C., p.s.c.* Born 1/8/96. Comsd. 10/2/15. Brig. 1/7/48. ret. Staff *late* R.E. (Hon. Maj.-Gen.) 15/6/50.

GAUSSEN, Christian Edward Spencer Percival. Born 12/4/02. Comsd. 28/8/23 (30/8/24). Maj. 28/8/40. ret. R.A. (Hon. Lt.-Col.) 28/1/48.

GAUTIER, Pierre Louis. Born 28/7/08. Comsd. 26/5/53. Maj. (Asst. Pmr.) 10/10/60. ret. R.A.P.C. 31/8/66.

GAVIN, James Merricks Lewis, *C.B., C.B.E., B.A.,* w., n.a.d.c., j.s.s.c., *p.s.c.* Born 28/7/11. Comsd. 27/8/31. Maj.-Gen. 30/11/63 (31/8/64). ret. Staff *late* R.E. 13/8/67. (Col. Comdt. R.E.)

GAWNE, Donald Hammick. Born 22/1/96. Comsd. 1/10/14. Capt. (*Res. of Off.*) 28/1/20 (14/7/34). Capt. 28/11/20. Hon. Maj. 22/1/46. ret. King's Own R. 14/7/34.

GAWTHORPE, John Bernard, *C.B.E.* Born 12/11/91. Comsd. 4/5/17. Maj. (*Brev.*) 11/11/19. Maj. (*Res. of Off.*) 4/1/28 (25/9/31) Maj. (*Army*) 25/9/31. ret. W. York. R. 25/9/31. [*Col.* (*Hon. Brig.*) *T.A.*]

Digitized by Google

GAY, Anthony William. Born 23/3/19. Comsd. 1/7/39. Maj. 1/7/52. ret. Buffs 1/4/58.

GAY, John William, *M.B.E.* Born 5/12/11. Comsd. 28/3/44. Lt.-Col. (M. at A.) 18/12/63. ret. A.P.T.C. 5/12/66.

GAYE, Douglas Bruce. Born 17/8/03. Comsd. 30/8/23. Lt.-Col. 5/2/46. ret. Dorset 23/3/52.

GAYER, Eric Hugh Trelawny, *C.B.E.* Born 10/10/00. Comsd. 16/7/20. Brig. 13/2/53. ret. Staff *late* R.E. 24/4/55.

GAYER, William Marmaduke, *O.B.E.*, G. Born 17/8/97. Comsd. 27/10/15. Lt.-Col. 12/3/44. ret. R.A. (Hon. Brig.) 24/8/47.

GAYWOOD, Frederick James, *M.C.* Born 5/5/92. Comsd. 28/9/18 (22/12/20). Capt. (*Res. of Off.*) 18/3/27 (5/5/37). Capt. 5/10/29. Hon. Maj. 22/12/44. ret. E. Surrey R. 5/5/37.

GEAKE, Clifford Henry, *C.B.*, *C.B.E.*, *e.* Born 3/6/94. Comsd. 17/11/14. Col. 28/6/42. ret. R.A.O.C. (Hon. Maj.-Gen.) 10/11/46.

GEAR, Francis Edward, *M.B.E.* Born 17/3/96. Comsd. 20/11/40. Maj. (Asst. Paym.) 15/4/47. ret. R.A.P.C. (Hon. Lt.-Col.) 17/3/56.

GEAREY, Alfred Edward. Born 22/9/84. Comsd. 19/3/16. Lt. 19/9/17. ret. Yorks. L.I. 15/2/22.

GEARY, James Grant, *B.Sc.*, *M.I.E.E.* TE. Born 19/2/18. Comsd. 5/10/40. Maj. 8/5/53. ret. R. Sigs. 17/1/58.

GEDDES, Hubert Henry Edye, *D.S.O.* Born 28/8/94. Comsd. 1/7/17 (9/11/20). Maj. 1/8/38. ret. R.A.S.C. (Hon. Lt.-Col.) 9/1/47.

GEDDES, William George, *B.Sc.(Eng.)*, v., *p.t.s.c.* Born 15/2/23. Comsd. 1/11/42. Maj. 15/2/57. ret. R. Signals 31/3/65.

GEE, Albert Edwin. Born 30/5/78. Comsd. 6/3/15. ret. R.A. 22/6/17.

GEE, George Augustine, *M.B.E.*, *M.C.* Born 3/2/85. Comsd. 10/6/16. Lt. 10/12/17. ret. R.A. 17/10/20.

GEE, Leslie James. Born 29/10/13. Comsd. 15/8/42. Lt.-Col. & Staff Paym. 1st Class 3/9/56. ret. R.A.P.C. 27/8/64.

GEEHAN, Frank Peter. Born 26/8/18. Comsd. 19/12/55. Maj. (E.M.A.E.) (S.S.C.) 12/7/65. ret. R.E.M.E. (Hon. Maj. (E.M.A.E.)) 18/12/68.

GEFFERS, Iain George Huntly. Born 27/1/32. Comsd. 1/8/52. Maj. 1/8/65. ret. 3 D.G. 26/2/68.

GELDART, George Alfred. Born 16/8/19. Comsd. 11/11/44. Maj. 30/7/56. ret. A.C.C. 18/8/62.

GELL, Nigel James, *M.C.*, *B.A.*, v., *p.s.c.* Born 21/12/18. Comsd. 25/3/38. Capt. 1/7/46. ret. R.E. (Hon. Lt.-Col.) 22/3/51.

GELLATLY, Leonard. Born 31/10/91. Comsd. 8/2/16 (21/6/17). Capt. 1/1/23. ret. Gordons 31/10/36.

GEMMELL, Alan Stewart Curtis, *p.s.c.* Born 25/12/23. Comsd. 25/9/43. Maj. 25/12/57. ret. R.E. 9/4/59.

GEMMELL, Arthur Stewart. Born 7/3/07. Comsd. 30/8/26. Maj. 30/8/43. ret. 12th L. (Hon. Lt.-Col.) 3/5/49.

GEMMELL, John Alexander Mathieson, *L.D.S.* Born 19/3/09. Comsd. 1/9/36. Col. 15/12/59. ret. Staff *late* R.A.D.C. 1/9/68.

GEMMILL, James Dunlop, *M.C.* Born 14/12/85. Comsd. 29/6/06. Lt.-Col. (*Res. of Off.*) 10/10/21. (6/3/23). Lt.-Col. (*Army*) 6/3/23. ret. R.E. 6/3/23.

GENDERS, Leonard Williams. Born 30/6/02. Comsd. 21/12/23. Maj. 18/7/41. ret. R.A.S.C. (Hon. Lt.-Col.) 13/2/51.

GENESE, Charles Cecil Stanley, *p.s.c.* Born 16/11/11. Comsd. 28/1/32. Lt.-Col. 13/3/52. ret. Lan. R. (P.W.V.) 21/2/59.

GENOCHIO, Eric, *e.* Born 14/9/00. Comsd. 17/12/19. Maj. 1/8/38. ret. R.T.R. (Hon. Lt.-Col.) 17/1/48.

GENTRY-BIRCH, Cyril, *M.C.* Born 28/9/92. Comsd. 1/7/17 (14/1/22). Maj. 5/3/36. ret. Cheshire R. (Hon. Col.) 11/8/47.

GEORGE, Alfred Michael, *M.C.*, *p.s.c.* Born 17/11/18. Comsd. 9/3/40. Maj. 11/11/52 (12/1/53). ret. Cameronians 27/6/60.

GEORGE, Andrew Aird, *O.B.E.*, *M.C.*, *p.s.c.* Born 1/7/13. Comsd. 9/2/40. Lt.-Col. 29/9/57. ret. R.A. 1/7/68.

GEORGE, Eric Blanchflower, *B.A.* Born 16/2/10. Comsd. 30/11/40. Maj. 16/2/47 (29/11/50). ret. R.A.E.C. (Hon. Lt.-Col.) 23/9/61.

GEORGE, Frederick Charles, *M.C.* Born 29/3/84. Comsd. 15/11/14. Lt. 9/6/15. *Capt.* (*Army*) 14/2/20. ret. R.A. 14/2/20.

GEORGE, John Burr, *M.B.*, *D.O.M.S.* Born 20/9/02. Comsd. 28/7/30 (28/7/31). Brig. 4/9/58. ret. Staff *late* R.A.M.C. 20/9/61.

GEORGE, Samuel. Born 24/4/86. Comsd. 16/2/17. Lt. 16/8/18. ret. R.A. 22/10/20.

GERARD LEIGH, William Henry, *p.s.c.* Born 5/8/15. Comsd. 30/1/36 (28/8/37). Lt.-Col. 30/11/53. ret. L.G. (Hon. Col.) 28/4/59.

GERRARD, Edward. Born 30/11/92. Comsd. 27/11/14. Capt. 1/1/25. *h.p. late* R.A. 16/10/34. ret. 11/1/36.

GERRARD, Keith Harold. Born 4/8/28. Comsd. 22/12/48. Capt. 22/12/54. ret. R.A. 5/12/62.

GERVERS, Francis Richard Scutter, *C.I.E.*, *C.B.E.* Born 10/7/73. Comsd. 10/2/93. Col. 5/12/24. ret. Staff (*Ind. Pens.*) (Hon. Brig.) 13/12/28.

GETHIN, *Sir* **Richard Patrick St. Lawrence,** *Bt.*, *M.I.Mech.E.*, Born 15/5/11. Comsd. 1/4/33** (1/4/35). Lt.-Col. 2/11/51. ret. R.E.M.E. 1/10/57.

GETHIN, William Alan Tristram, *M.C.*, *p.s.c.* Born 13/10/13. Comsd. 31/8/33. Lt.-Col. 18/12/54. ret. R.A. 4/8/57.

GETHIN-JONES, *Rev.* **James Gethin,** *M.C.*, *B.A.* (*2nd Class*). Appt. 11/5/26. ret. 9/6/45.

GETHING, Philip James, *M.C.* Born 27/1/94. Comsd. 24/10/15 (25/8/16). Maj. 10/3/38. Hon. Lt.-Col. 15/12/46. ret. R. War. R. 1/3/39.

GIBB, Cecil. Born 7/6/83. Comsd. 18/1/02. Lt.-Col. (*Res. of Off.*) 26/7/29 (25/2/31). Lt.-Col. (*Army*) 25/2/31. *h.p. late* R. S. Fus. 15/2/31. ret. 25/2/31.

GIBB, David, *D.C.M.* Born 2/8/09. Comsd. 10/12/42. Maj. (Qr.-Mr.) 1/11/53. ret. Kings Own Border 23/9/62.

GIBB, Ian Skene, *M.C.* *p.s.c.* Born 7/7/26. Comsd. 19/8/45. Maj. 7/7/60. ret. Q.O. Hldrs. 1/12/67.

Digitized by Google

GIBB, Robert Wallace. Born 6/6/09. Comsd. 26/3/41. Maj. (Qr.-Mr.) 19/8/52. ret. Gordons 6/6/64.

GIBBES, Mary Eleanor Dawn, j.s.c. Born 10/7/26. Comsd. 18/3/49. Maj. 10/7/60. ret. W.R.A.C. 1/4/68.

GIBBING, Charles Harry. Born 3/10/18. Comsd. 11/5/40. Maj. 22/1/53. ret. R.A. 28/9/58.

GIBBON, Acton Henry Gordon, *G.M.*, *p.s.c.*, *p.s.c.(a)*. Born 7/6/24. Comsd. 1/1/44. Maj. 7/5/58. ret. R.A. 31/10/67.

GIBBON, Aubrey Wynter, *O.B.E.*, *p.s.c.* Born 18/1/04. Comsd. 31/1/24. Maj. 31/1/41. ret. A. & S.H. (Hon. Lt.-Col.) 29/8/56.

GIBBON, Eric Heiroyd, *D.S.O.*, *p.s.c.* Born 1/2/13. Comsd. 2/2/33. Maj. 1/7/46. ret. R. Tks. (Hon. Lt.-Col.) 3/3/53.

GIBBON, John Douglas, *M.B.E.*, *M.C.* Born 29/7/15. Comsd. 30/1/36. Maj. 30/1/49. ret. Border 9/8/58.

GIBBON, Mervyn Denny. Born 28/6/99. Comsd. 17/12/19. Maj. 1/8/38. ret. R.A. 4/1/47.

GIBBON, Thomas Heiroyd, *O.B.E.*, *p.s.c.* Born 19/8/15. Comsd. 29/8/35. Lt.-Col. 29/10/55. ret. R. Tks. 5/9/58.

GIBBONS, Cecil Bryan, *O.B.E.* Born 10/3/02. Comsd. 18/5/40. Lt.-Col. 2/11/51. ret. R.E.M.E. 10/3/57.

GIBBONS, Jack Albert, *O.B.E.*, *o.* Born 13/8/08. Comsd. 2/2/33. Lt.-Col. 16/9/50. ret. R.A.O.C. (Hon. Col.) 5/7/57.

GIBBONS, James. Born 17/8/83. Comsd. 12/7/18. Lt. 12/1/20. *h.p. late* R.A. 17/10/20. ret. 24/11/20.

GIBBONS, John Frank. Born 24/3/18. Comsd. 21/2/61 (19/6/61). Capt. (Qr.-Mr.) 2/3/64. ret. R.A.O.C. 27/10/65.

GIBBONS, Richard David, *B.Sc.*, v., *p.t.s.c.* Born 29/10/29 Comsd. 16/12/49. Maj. 16/12/62. ret. D.L.I. 3/2/68.

GIBBONS, Terence Bernard, *p.s.c.* Born 4/3/09. Comsd. 31/1/29. Lt.-Col. 1/1/54. ret. Welch (Emp. List 1) 5/3/58.

GIBBS, Alfred Joseph, *D.S.O.*, *M.C.* Born 26/5/87. Comsd. 18/12/07. Maj. 2/12/17. *h.p. late* R.A. 1/4/23. ret. 27/8/26.

GIBBS, Bernard Sidney. Born 18/6/15. Comsd. 8/1/52 (18/2/52). Capt. (T.I.G.) 29/11/55. ret. R.A. 29/10/58.

GIBBS, Denis Lucius Alban, *D.S.O.* *, *p.s.c.* Born 15/10/05. Comsd. 4/2/26. Lt.-Col. 7/2/40. ret. The Queen's R. 18/10/50.

GIBBS, Donald Arthur Charles. Born 11/11/09. Comsd. 25/10/40. Lt.-Col. 2/11/51. ret. R.A.O.C. 11/11/64.

GIBBS, Eric Albert Edward. Born 23/1/13. Comsd. 15/3/46. Maj. (A.I.A.) 15/1/58. ret. R.E.M.E. 14/6/65.

GIBBS, *Rev.* **Eric Cecil Jack,** *M.C.* Born 21/10/07. Comsd. 8/11/48 (9/11/49). 3rd Class 18/8/53. ret. R.A. Ch.D. 21/10/57.

GIBBS, George Arthur Elton. Born 27/10/98. Comsd. 25/1/18. Maj. 25/1/38. ret. R.E. (Hon. Lt.-Col.) 8/7/47.

GIBBS, George Henry Percival, *B.Sc.*, v., *M.I. Mech.E.*, *A.M.B.I.M.* Born 3/9/06. Comsd. 1/9/29** (1/9/31). Lt.-Col. 11/8/48. ret. R.E.M.E. 3/9/61.

GIBBS, Henry Francis. Born 23/6/28. Comsd. 21/10/48. Maj. 21/10/61. ret. Coldm. Gds. 1/10/67.

GIBBS, Ian Leslie. Born 25/3/18. Comsd. 2/7/39. Maj. 2/7/52. ret. L.F. 13/4/58.

GIBBS, Leslie Edward, *O.B.E.* Born 1/5/96. Comsd. 21/5/37. Maj. (Qr.-Mr.) 1/7/46. ret. R.E.E. List (Hon. Lt.-Col.) 25/7/49.

GIBBS, Martin Antony. Born 12/3/16. Comsd. 30/3/36. Maj. 30/3/49. ret. Coldm. Gds. 31/3/53.

GIBLIN, Harold Wanestrecht. Born 24/11/99. Comsd. 20/9/18. Maj. 1/8/38. ret. R.E. (Hon. Col.) 1/5/49.

GIBLIN, Ronald Graham Lloyd, *O.B.E.* Born 20/11/97. Comsd. 19/2/16. Col. 13/1/43 (19/6/46). ret. Staff *late* R. Sigs. 20/2/49.

GIBSON, *Rev.* **Alan Henry,** *M.B.E.*, *B.D.* Born 15/11/11. Comsd. 1/2/47. 2nd Class 17/3/59. ret. R.A.Ch.D. 11/8/64.

GIBSON, Anthony de Vesci. Born 9/2/17. Comsd. 28/1/37. Lt.-Col. 1/1/59. ret. D.L.I. 29/7/61.

GIBSON, Bernard Bannatyne. Born 20/4/16. Comsd. 31/5/41. Maj. 20/4/52. ret. R.A.O.C. 17/11/58.

GIBSON, Charles. Born 15/12/00. Comsd. 24/6/40. Maj. (Qr.-Mr.) 15/6/49. ret. R.A.S.C. 15/12/55.

GIBSON, Colin William George, *M.C.* Born ——. Comsd. 16/9/14. Capt. 1/3/17. ret. R. Fus. 12/8/19.

GIBSON, Denis Hugh Mallinson, a.t.o. Born 29/3/15. Comsd. 31/1/35. Lt.-Col. 1/4/53 (5/12/53). ret. R.A.O.C.(Hon. Col.) 16/3/63.

GIBSON, Ellen Wendy, *M.B.E.* Born 26/3/12. Comsd. 26/3/37 (1/2/49). Col. 27/2/62. ret. W.R.A.C. 5/4/63.

GIBSON, Francis Marion Saunders, *M.B.E.* Born 3/6/85. Comsd. 4/1/17. Col. 1/7/35 (7/12/38). Hon. Brig. 26/6/48. ret. Staff 3/6/40.

GIBSON, Hugh Frederick Yeoman. Born 26/3/20. Comsd. 29/6/40. Maj. 26/3/54. ret. S.C.L.I. 5/9/60.

GIBSON, John Lawson. Born 10/9/95. Comsd. 1/1/25 (24/8/26). Col. 17/9/48. ret. Staff 10/5/52.

GIBSON, Joseph, *D.C.M.* Born 30/11/82. Comsd. 24/7/18. Lt. 24/1/20. ret. R. Ir. Regt. 19/1/21.

GIBSON, Margaret Muriel, j.s.c. Born 29/11/12. Comsd. 29/11/37 (1/2/49). Lt.-Col. 2/6/58. ret. W.R.A.C. 12/3/62.

GIBSON, Michael Bradford, *B.A.*, v. Born 20/3/29. Comsd. 22/12/48. Capt. 22/12/54. ret. R.E. 7/7/61.

GIBSON, Osborne, *O.B.E.*, *M.Sc.*, v., *M.I.C.E.*, *M.I.Mech.E.* Born 25/12/06. Comsd. 25/12/29** (27/8/38). Lt.-Col. 2/11/51. ret. R.E.M.E. 9/5/60.

GIBSON, Reginald Ernest, *O.B.E.* Born 24/11/03. Comsd. 13/10/40. Lt.-Col. (Qr.-Mr.) 22/12/54. ret. Emp. List (2) 17/6/58.

GIBSON, Stanley. Born 20/8/16. Comsd. 1/1/57. Maj. (Qr.-Mr.) 22/10/65. ret. P.W.O. 31/3/68.

Digitized by Google

GIBSON, Thomas Alexander Edwin. Born 24/1/23. Comsd. 5/11/42. Maj. 24/1/57. ret. R.A. 31/1/60.

GIBSON, Wilfred Stevenson, *B.Sc.*, v. Born 18/2/12. Comsd. 29/1/36. Maj. 18/2/48. ret. R.E. (Hon. Lt.-Col.) 15/9/58.

GIBSON, William Lawrence, *C.B.E.*, *p.s.c.* Born 4/9/99. Comsd. 6/6/18. Lt.-Col. 21/8/45. ret. R.A. (Hon. Brig.) 4/9/49.

GIDDINGS, John Hensby. Born 14/3/09. Comsd. 20/5/46. Maj. (Qr.-Mr.) 9/1/56. ret. R.A.S.C. 14/3/62.

GIFFORD, James, *D.S.O.* Born 15/9/03. Comsd. 27/8/24. Brig. 23/9/54. ret. Staff *late* Inf. 19/1/56.

GIFFORD, Jon Malcolm. Born 17/1/29. Comsd. 5/3/49. Capt. 17/1/56. ret. R. Tks. 24/5/59.

GILBERT, Charles Walter Burgess, *M.C.*, j.s.s.c., *p.s.c.* Born 7/8/15. Comsd. 29/8/35. Brig. 1/7/63. ret. Staff *late* R.A. 29/10/67.

GILBERT, Ernie Reginald Forester, *p.s.c.* Born 1/6/21. Comsd. 24/11/40. Maj. 1/6/55. ret. R.A. 22/6/61.

GILBERT, George Francis Lestocq, *M.V.O.*, *p.s.c.* Born 25/12/11. Comsd. 28/1/32. Lt.-Col. 28/12/53. ret. R.A. 25/12/61.

GILBERT, John Godfrey. Born 19/12/28. Comsd. 14/7/49. Capt. 14/7/55. ret. R.A. 25/12/60.

GILBERT, Reginald George, G†. Born 8/6/19. Comsd. 22/3/41. Maj. 12/6/53 (30/10/53). ret. R.A. 8/5/60.

GILBERT, Samuel Moore. Born 25/7/92. Comsd. 4/11/16. Lt. 1/7/17. ret. L'pool R. 5/3/19

GILBERTSON, Ronald Neal, *p.s.c.* Born 25/1/07. Comsd. 30/1/29 (1/2/30). Lt.-Col. 23/5/52. ret. R.S. (Emp. List 1) 3/8/56.

GILBEY, John Newman. Born 4/2/88. Comsd. 23/9/08. Capt. 26/2/15. ret. Welsh R. 2/4/19.

GILCHRIST, Henry Thomas, *O.B.E.* Born 3/6/97. Comsd. 27/10/16. Lt.-Col. 1/8/45. ret. R.A.S.C. (Hon. Col.) 12/3/51.

GILES, Arthur Clifford. Born 28/6/96. Comsd. 16/6/15. Lt.-Col. 20/5/42. ret. R. War. R. (Hon. Brig.) 27/12/47.

GILES, Arthur Herbert, *O.B.E.* Born 1/7/85. Comsd. 24/1/06. Capt. 1/8/14. *Maj.* (*Army*) 17/8/27. *h.p. late* Gloster R. 4/4/23. ret. 17/8/27.

GILES, Francis Henry, *O.B.E.* Born 11/8/93. Comsd. 26/8/35. Lt.-Col. 1/7/46. Lt.-Col. (Qr.-Mr). 1/1/49. ret. R.A.S.C. 17/5/50.

GILES, Frederick. Born 16/7/95. Comsd. 19/4/39. Maj. (Qr.-Mr.) 17/9/46. ret. R.E. 30/4/53.

GILES, Leslie William, *O.B.E.*, *M.C.* Born 3/10/97. Comsd. 24/11/15. Maj. 1/8/38. ret. Oxf. & Bucks. L.I. (Hon. Lt.-Col.) 14/11/48. (*Military Knight of Windsor*).

GILES, Michael William, *p.s.c.* Born 5/9/25. Comsd. 19/1/45. Maj. 5/9/59. ret. Gren. Gds. 4/11/62.

GILES, Valentine, *D.S.O.*, *e.* Born 12/2/77. Comsd. 22/2/97. Lt.-Col. (*Brev.*) 1/1/18. Lt.-Col. 24/9/22. *h.p. late* R.E. 24/9/26. ret. (*Ind. Pens.*) 24/3/27.

GILES, William Harold. Born 25/8/09. Comsd. 10/9/51 (30/4/52). Capt. (Qr.-Mr.) 21/10/54. ret. R.A. 31/3/58.

GILKES, Geoffrey Heming, *D.S.O.* Born 2/12/96. Comsd. 27/10/15. Lt.-Col. 13/12/44. ret. R.A. 20/1/49.

GILL, Albert Richard. Born 8/6/94. Comsd. 15/8/14. Capt. 23/2/17. *Brev. Maj.* (*Res. of Off.*) 8/2/40. Hon. Lt.-Col. 12/3/48. ret. Hampshire R. 17/6/33.

GILL, Arthur George, *M.B.E.* Born 23/1/16. Comsd. 10/2/42. Maj. (Qr.-Mr.) 10/2/54. ret. R.A.O.C. 23/1/69.

GILL, Arthur Gibson. Born 14/6/86. Comsd. 23/7/07. Maj. 2/11/25. ret. R.E. 14/6/33.

GILL, Arthur Robert Hurst. Born 8/6/05. Comsd. 15/5/42. Maj. (A.I.O.O.) 9/2/53. ret. R.A.O.C. 1/1/58.

GILL, Donald, *M.R.C.S.*, *M.R.C.P.*(*Edin.*). Born 11/9/19. Comsd. 8/5/43. Lt.-Col. 5/7/60. ret. R.A.M.C. (Hon. Col.) 30/9/64.

GILL, Donald Napier. Born 29/5/15. Comsd. 27/8/36 (29/1/38). Maj. 3/1/50. ret. R.A.S.C. 10/12/61.

GILL, Francis Derek, *T.D.* Born 8/6/13. Comsd. 24/8/39. Capt. 1/7/46 (22/3/47). *h.p. late* Dorset 20/7/50. ret. 1/9/50.

GILL, Frank. Born 7/4/89. Comsd. 5/11/33. Lt. (Qr.-Mr.) 5/11/33. ret. C. G'ds. 26/1/37.

GILL, Herbert Reginald. Born 26/8/14. Comsd. 8/10/45. Maj. (Qr.-Mr.) 25/5/57. ret. Queens 31/3/68.

GILL, John Galbraith, *C.B.E.*, *D.S.O.*, *M.C.*, *M.B.* Born 6/4/89. Comsd. 30/1/14. Col. 1/7/37 (22/5/41). (Supernumerary 22/5/45). ret. Staff *late* R.A.M.C. (Hon. Maj.-Gen.) 5/8/46.

GILL, John Joseph, *M.B.E.* Born 24/6/09. Comsd. 16/6/42. Maj. (N.M.) 7/2/54. ret. R.A.M.C. 6/2/63.

GILL, Norman William. Born 11/10/09. Comsd. 30/9/40. Maj. 1/7/46. ret. R.A. 23/7/55.

GILL, Rockingham Conyers. Born 5/1/95. Comsd. 18/7/13. Col. 15/6/42 (24/2/44). ret. Staff *late* R.A. (Hon. Brig.) 10/6/40.

GILLAM, George, *M.B.E.* Born 23/5/92. Comsd. 29/1/36. Maj. (O.E.O.) 29/1/46. ret. R.A.O.C. 1/1/52.

GILLAN, Peter Reynold Lindsay, *M.C.*, *B.Sc.*, *p.s.c.* Born 28/6/15. Comsd. 31/8/35 (29/8/36). Lt.-Col. 22/3/58. ret. Kings Own Border 2/4/61.

GILLARD, Edward Thomas. Born 9/11/09. Comsd. 27/5/42. Lt.-Col. (N.M.) 4/2/61. ret. R.A.M.C. 9/11/64.

GILLARD, Henry Charles, EM. Born 24/7/27. Comsd. 29/2/48. Maj. 24/7/61. ret. R.E. 8/10/61.

GILLESPIE, Frank Sheppard, *M.D.* Born 19/10/89. Comsd. 28/2/18 (1/5/19). Col. 11/4/40 (16/4/43). ret. Staff *late* R.A.M.C. 21/10/48.

GILLESPIE, *Dame* **Helen Shiels,** *D.B.E.*, *R.R.C.* Born 26/3/98. Appt. (Q.A.I.M.N.S.) 29/3/26. Brig. 23/7/52. ret. Q.A.R.A.N.C. 23/7/56. (*late* Col. Comdt. Q.A.R.A.N.C.)

GILLESPIE, Robert Rollo, *O.B.E.*, *M.C.* Born 11/10/00. Comsd. 18/12/19. Lt.-Col. 1/8/45. ret. R.E. 10/2/55.

GILLESPIE, Rollo Franklin Freeth, *p.s.c.* Born 11/2/10. Comsd. 30/1/30. Lt.-Col. 3/7/53. ret. S.W.B. (Emp. List 1) 25/5/56.

Digitized by Google

GILLESPIE-HILL, Anthony Bretherbood. Born 2/9/20. Comsd. 31/12/39. Maj. 31/12/52. ret. Oxf. Bucks. 1/7/58.

GILLETT Alfred Henry. Born 25/6/06. Comsd. 27/2/41. Maj. 25/6/46. ret. Loyals 4/4/55.

GILLETT, Alfred John. Born 21/7/17. Comsd. 12/8/55. Maj. (Qr.-Mr.) 4/4/65. ret. Glosters 8/11/67.

GILLETT, Peter Bernard, *C.B., O.B.E., i.d.c., p.s.c., f.s.c.* (*US*) Born 8/12/13. Comsd. 1/2/34. Maj.-Gen. 28/12/62. ret. Staff *late* R.A. 31/5/68.

GILLIAT, Sir Martin John, *K.C.V.O., M.B.E. D.L.* Born 8/2/13. Comsd. 2/2/33. Maj. 1/7/46. ret. K.R.R.C. (Hon. Lt.-Col.) 28/7/59.

GILLIES, Gordon Wolsey. Born 31/1/09. Comsd. 7/4/45. Maj. (Qr.-Mr.) 9/2/56. ret. B.W. 31/1/62.

GILLIES, Hugh Stewart, *M.C., B.A., p.s.c.* Born 9/12/15. Comsd. 27/8/36 (29/1/38). Lt.-Col. 31/3/58. ret. K.O.S.B. (Emp. List 1) (Hon. Col.) 30/9/64.

GILLIES, James Blair, *O.B.E.* Born 12/12/13. Comsd. 17/10/42. Lt.-Col. 8/11/56. ret. A. & S.H. (Emp. List 1) (Hon. Col.) 5/3/63.

GILLIES, Malcolm Roderick. Born 6/11/13. Comsd. 31/8/43. Maj. (Qr.-Mr.) 1/1/57. ret. R.E.M.E. 6/11/67.

GILLINGTON, John Herbert, *O.B.E., M.C., B.A., w., p.s.c.* Born 3/8/10. Comsd. 28/8/30. Col. 29/1/57. ret. Staff *late* R.E. 4/9/59.

GILLMAN, Herbert Charles Rube, *M.B.E.*, j.s.s.c., *p.s.c.* Born 22/1/12. Comsd. 28/1/32. Lt.-Col. 24/8/53. ret. R.A. (Hon. Col.) 13/6/59.

GILLMORE, Adrian Henry Victor, *M.C., p.s.c.* Born 28/6/28. Comsd. 15/7/48. Maj. 15/7/61. ret. R. Anglian 31/3/68.

GILLOW, William Henry James, *M.B.E.* Born 2/1/01. Comsd. 29/10/38. Lt.-Col. (O.E.O.) 20/12/49. ret. R.A.O.C. 2/1/56.

GILLSON, Hugh Kenworthy, *O.B.E., p.s.c.*, G. Born 15/6/10. Comsd. 30/1/30. Col. 1/10/57. ret. Staff *late* RA. 19/9/63.

GILMAN, George Kilby. Born 6/3/14. Comsd. 1/12/56. Maj. (Qr.-Mr.) 30/12/65. ret. R.A.O.C. 7/3/68.

GILMORE, George Henry, *D.S.O., M.C.* Born 12/3/95. Comsd. 14/1/15. Lt.-Col. 5/4/43. ret. Cameronians (Hon. Brig.) 7/6/46.

GILMORE, Harry. Born 6/10/09. Comsd. 25/6/41. Maj. (Cipher) 25/2/53. ret. R. Sigs. 1/11/54.

GILMOUR, Allen Macdonald, *O.B.E., M.C., D.L., p.s.c.* Born 23/11/16. Comsd. 28/1/39. Lt.-Col. 21/10/60. ret. Q.O. Hldrs. (Hon. Col.) 11/5/67.

GILMOUR, Edmund Arthur. Born 27/11/94. Comsd. 29/7/39. Maj. (A.I.A.) 8/9/46. ret. R.E.M.E. 12/11/54.

GILMOUR, James Ferguson, *B.Sc.* Born 30/6/27. Comsd. 2/12/50. Maj. 22/5/62. ret. R.E.M.E. 12/5/68.

GILMOUR, John, *p.s.c., p.l.* Born 17/8/30. Comsd. 3/8/51. Maj. 3/8/64. ret. R.A. 28/12/68.

GILMOUR, Kenneth John, *M.B.E.* Born 22/9/17. Comsd. 24/8/39. Lt.-Col. 30/6/60. ret. R.A.S.C. 17/1/62.

GILMOUR, *Rev.* **Robert MacBean,** *M.A., B.D.* (*C. of S.*) Born 17/7/15. Comsd. 1/3/52. 3rd Class 1/4/61. ret. R.A.Ch.D. 17/7/66.

GILPIN, Frank Edward, *O.B.E.* Born 29/8/97. Comsd. 27/10/15. Maj. 19/3/37. ret. R.A. (Hon. Col.) 15/7/48.

GILPIN, George Ruddell, *C.B.E., M.C.* Born 7/9/95. Comsd. 10/2/15. Lt.-Col. 20/10/38. ret. R.E. (Hon. Brig.) 21/8/46.

GILSON, Denis Cliffe, *M.C.* Born 17/8/13. Comsd. 21/12/40. Lt.-Col. 5/11/56. ret. D.E.R.R. 21/6/65.

GILSON-TAYLOR, Hugh. Born 23/3/18. Comsd. 2/7/39. Maj. 7/3/57. ret. 1 E. Anglian 29/4/59.

GIMBLETT, William. Born 13/7/09. Comsd. 29/7/44. Maj. (O.E.O.) 8/8/55. ret. R.A.O.C. 13/7/62.

GIMLETTE, George Turner, *M.B.* Born 5/3/92. Comsd. 4/1/16 (1/1/17). Col. 2/7/45 (1/1/47). ret. Staff *late* R.A.M.C. 15/5/55.

GIMSON, Thomas William, *p.s.c.* Born 9/7/04. Comsd. 9/7/25 (4/9/26). Col. 18/5/48 (18/8/48). ret. Staff *late* Ft. Gds. 17/11/50.

GINGER, Maurice Rankin. Born 13/7/30. Comsd. 9/2/51. Maj. 9/2/64. ret. R.R.F. 11/9/68.

GIRDLESTONE, Richard Owen, *O.B.E., F.I.E.E.* j.s.s.c. Born 18/9/11. Comsd. 4/9/37. Lt.-Col. 1/4/63. ret. R.E.M.E. 14/11/63.

GIRDWOOD, James Alexander. Born 22/2/17. Comsd. 28/1/37. Maj. 28/1/50. ret. R. Anglian 17/3/66.

GIRIMAN Thapa. Comsd. 1/3/54. Capt. (Q.G.O.) 2/4/60. ret. Gurkha Engs. 4/12/64.

GIRLING, William John. Born 25/10/08. Comsd. 1/7/51 (14/12/53). Maj. (E.M.A.E.) 28/11/60. ret. R.E.M.E. 25/10/61.

GIRMANSING Thapa, *M.C.* Comsd. 28/1/49. Capt. (Q.G.O.) 1/10/52. ret. 6 G.R. 19/1/60.

GIRVAN-BROWN, Howard William, *O.B.E., M.C.* l.m. Born 14/1/17. Comsd. 3/11/40. Lt.-Col. 1/9/59. ret. R.A.O.C. 7/4/68.

GISBY, John Glover. Born 12/6/31. Comsd. 3/8/51. Maj. 3/8/64. ret. R.E. 31/8/68.

GITTENS, William, *M.M.* Born 11/5/09. Comsd. 10/9/51 (3/3/52). Maj. (Qr.-Mr.) 14/1/60. ret. R.A. 11/5/62.

GITTINGS, Claude John, *O.B.E., p.s.c.* Born 10/8/04. Comsd. 26/8/24. Maj. 26/8/41. ret. R.A. (Hon. Lt.-Col.) 10/8/59.

GITTINS, Dennis. Born 1/4/31. Comsd. 3/2/50. Maj. 1/4/65. ret. R. Signals 2/4/68.

GLADMAN, Roy John, *B.Sc., p.t.s.c.*, G(a). Born 24/1/31. Comsd. 30/5/53. Maj. 29/8/64. ret. R.A. 15/11/68.

GLADSTONE, David William. Born 10/8/20. Comsd. 19/2/44. Maj. 26/11/54 (15/11/55). ret. R. Sigs 29/10/60.

GLADSTONE, John Henry Hutton, *B.Sc.* Born 12/9/13. Comsd. 1/2/34 (31/8/35). Maj. 1/2/48. ret. R.A.E.C. (Hon. Lt.-Col.) 16/4/63.

GLADSTONE, *Rev.* **William Edward,** *O.B.E., M.A.* (*2nd Class*). Appt. 21/7/36. ret. (*Hon. Chaplain 1st Class*) 18/8/53.

Digitized by Google

GLANVILL, Arthur Reginald, *T.D.* Born 20/2/17. Comsd. 24/8/39. Lt.-Col. 4/6/60. ret. R. Sigs. 24/2/62.

GLANVILLE, Robert Gardew, *O.B.E., M.C., D.L., p.s.c.* Born 29/2/12. Comsd. 28/1/32. Lt.-Col. 18/4/53. ret. D.C.L.I. (Emp. List 1) 27/10/58.

GLASS, Harold Patrick Lepel, *M.C.* Born 12/11/09. Comsd. 28/1/32. Lt.-Col. 1/4/52. ret. Foresters. (Emp. List 1) 16/11/57.

GLASS, James McDonald, *M.B.E.* Born 24/7/07. Comsd. 4/8/41. Maj. (Tfc. Offr.) 6/8/52. ret. R. Sigs. 24/7/62.

GLASS, Robert Olaf Henry, *M.M.* Born 21/1/09. Comsd. 24/12/43. Maj. (Qr.-Mr.) 4/5/54. ret. R.E.M.E 21/1/64.

GLAZIER, William James, *M.B.E.* Born 24/1/08. Comsd. 4/1/45. Maj. (O.E.O.) 21/4/55. ret. R.A.O.C. 24/1/61.

GLEADELL, Paul, *C.B., C.B.E., D.S.O., i.d.c., j.s.s.c., p.s.c.* Born 23/2/10. Comsd. 28/8/30. Maj.-Gen. 9/11/59. ret. Staff *late* Inf. 1/3/65.

GLEADOW, Edward Purdy, *M.B.E., M.A.* Born 18/3/11. Comsd. 21/9/40. Lt.-Col. 1/4/56. ret. R.A.E.C. 18/3/66.

GLEAVE, Alfred, *M.B.* Born 8/10/06. Comsd. 25/4/35. Lt.-Col. 6/6/49. ret. R.A.M.C. 1/11/60.

GLEESON, Edward Charles. Born 9/9/14. Comsd. 31/1/35. Maj. 31/1/48 (27/11/48). ret. R.A.O.C. 3/6/65.

GLENDENNING, Thomas Glover. Born 23/10/22. Comsd. 14/3/43. Lt.-Col. 27/9/64. ret. R.E. 10/2/68.

GLENDINING, George Michael, *M.C., p.l.* Born 4/2/17. Comsd. 28/1/37. Maj. 28/1/50. ret. R.A. 6/11/58.

GLENDINNING, Angus Ian Robert, *B.A.* Born 2/10/28. Maj. 17/1/63. ret. Lan. R. (P.W.V.) 31/3/68.

GLENDINNING, Harold Victor, *B.Sc.,* x., *F.I. Mech.E.* Born 25/3/04. Comsd. 25/3/27** (20/8/29). Lt.-Col. 12/9/46. ret. R.E.M.E. (Hon. Col.) 29/2/52.

GLENDINNING, William. Born 25/2/00. Comsd. 20/12/18. Maj. 1/8/38. ret. Welch R. (Hon. Col.) 9/8/50.

GLENN, Hugh Wesley. Born 3/6/78. Comsd. 28/1/03. Maj. 29/7/18. *Lt.-Col.* (*Army*) 3/6/28. ret. D.W.R. 30/9/26.

GLENNIE, Edward Aubrey, *C.I.E., D.S.O.* Born 18/7/89. Comsd. 23/7/10. Col. 14/11/37 (3/3/40). ret. Staff *late* R.E. (Hon. Brig.) 6/6/48.

GLOSSOP, Charles, *M.C.* Born 17/7/84. Comsd. 26/5/16. Lt. 26/11/17. *Capt.* (*Army*) 16/11/20. *h.p. late* R.A. 17/10/20. ret. 16/11/20.

GLOVER, Joseph Winston. Born 16/10/08. Comsd. 20/7/42. Lt.-Col. (Qr.-Mr.) 5/12/60. ret. Q.R.I.H. (Emp. List 2) (X) 16/10/63.

GLOVER, Richard Hawkin. Born 28/11/06. Comsd. 6/1/40. Lt.-Col. (O.E.O.) 27/12/57. ret. R.A.O.C. 28/11/61.

GLOVER, Robert John de Courcy, *M.C., p.l.* Born 24/12/19. Comsd. 1/7/39. Maj. 1/7/52. ret. R.A. 8/6/60.

GLOVER, William, *M.I.Mech.E.* Born 9/11/11. Comsd. 14/2/41. Maj. 24/11/48. ret. R.E.M.E. (Hon. Lt.-Col.) 9/11/66.

GLYNN, Rupert Trevor Wallace, *M.C., p.s.c.* Born 19/1/93. Comsd. 19/7/12. Maj. (*Res. of Off.*) 19/1/28 (27/3/34). Maj. 1/6/30. Hon. Lt.-Col. 14/8/45. ret. R.A. 27/3/34.

GOAD, William George, *p.l.* Born 1/2/15. Comsd. 6/1/40. Maj. (Qr.-Mr.) 14/12/56. ret. R.A. 1/2/68.

GOADSBY, Richard Edward, *p.t.s.c.* Born 7/1/24. Comsd. 7/7/46 (12/7/47). Maj. 7/1/58 (5/4/58). ret. R.A. 19/4/62.

GOBINDPARSAD Thapa. Born 1926. Comsd. 10/9/63. Lt. (Q.G.O.) 10/9/63. ret. Gurkha Eng. 12/4/68.

GODBEHERE, Francis Anthony. Born 16/4/14. Comsd. 26/6/56. Maj. (Qr.-Mr.) 28/10/64. ret. K.S.L.I. 31/3/68.

GODBY, Charles Edward, *p.s.c.* Born 13/5/09. Comsd. 31/1/29. Maj. 31/1/46. ret. R.A. (Hon. Lt.-Col.) 31/7/51.

GODDARD, Charles Ernest, *O.B.E., p.f.c.* Born 18/6/16. Comsd. 28/8/43. Lt.-Col. & Staff Pmr. 1st Class 23/2/59. ret. R.A.P.C. 19/6/66.

GODDARD, David John, *p.s.c.* Born 10/4/26. Comsd. 3/11/46. Maj. 10/4/60. ret. R.E. 7/8/60.

GODDARD, David Rodney, *B.A.* Born 16/3/27. Comsd. 6/1/52. Maj. 6/1/63. ret. L.I. 24/9/68.

GODDARD, Douglas. Born 8/6/21. Comsd. 30/7/63. Capt. (Qr.-Mr.) 16/12/65. ret. R.A. 16/12/68.

GODDARD, Douglas George, G. Born 4/11/20. Comsd. 3/4/43. Maj. 20/7/55. ret. R.A. 18/1/58.

GODDARD, Frederick Albert George. *L.R.A.M., A.R.C.M.* Born 7/6/08. Comsd. 5/1/53. Maj. (Dir. of Music) 25/2/60. ret. R.A.O.C. 8/3/62.

GODDARD, Leonard Douglas, *M.I.E.E.* Born 22/9/98. Comsd. 25/1/18. Maj. 25/1/38. ret. Signals (Hon. Lt.-Col.) 18/7/48.

GODDARD, William Angell, *O.B.E.* Born 13/2/93. Comsd. 26/5/16 (7/8/18). Capt. 29/12/26. *Brev. Maj. Res. of Off.*) 26/7/40. Hon. Lt.-Col. 1/9/45. ret. Dorset R. 13/4/31.

GODFREY, Alfred John. Born 10/6/93. Comsd. 10/6/16** (6/2/17). Maj. 1/8/38. ret. R.A. (Hon. Lt.-Col.) 25/12/47.

GODFREY, Charles Joseph, *B.Sc.,* v., *p.s.c.* Born 3/7/07. Comsd. 3/10/28 (6/10/28). Col. 6/10/54. ret. Staff *late* R.E. 27/5/58.

GODFREY, James Walter Edward, G. Born 25/12/19. Comsd. 19/12/43. Maj. 23/6/55. ret. R.A. 20/7/59.

GODFREY, John Talbot, *p.s.c.* Born 8/7/97. Comsd. 27/10/15. Col. 30/6/43. ret. Staff *late* R.E. (Hon. Brig.) 21/8/49.

GODFREY, William Edwin. Born 17/3/91. Comsd. 31/5/35. Maj. 31/5/44. ret. R.E.M.E. 25/3/46.

GODFREY-FAUSSETT, Bryan Trevor, *C.B., D.S.O., O.B.E., M.C.* Born 28/11/96. Comsd. 28/7/15. Brig. 1/7/48. ret. Staff *late* R.E. 15/12/48.

GODLEY, Alexander Shepstone. Born 9/8/00. Comsd. 16/7/19. Maj. 1/8/38. ret. R. Scots. (Hon. Lt.-Col.) 28/8/50.

Digitized by Google

GODMAN, John. Born 9/5/86. Comsd. 29/11/05. Lt.-Col. 13/6/26. *h.p. late* 15th/19th H. 13/6/30. ret. 13/12/30.

GODMAN, Thomas August Ducane. Born 23/10/20. Comsd. 16/12/39. Maj. 22/11/57. ret. R.A. 26/7/58.

GODOLPHIN, Bertram George, *M.B.E.* Born 26/6/11. Comsd. 16/9/42. Maj. (E. & M.O.) 20/4/54. ret. R.E. 1/2/57

GODOLPHIN, Duncan *E.R.D.* Born 14/6/13. Comsd. 18/8/37. Maj. 14/6/49. ret. R.A.S.C. 1/1/58.

GODOLPHIN, Jean *M.B.E.* Born 18/5/14. Comsd. 18/5/39 (1/2/49). Maj. 18/5/50. ret. W.R.A.C. (Hon. Lt.-Col.) 16/11/62.

GODSMAN, Alexander. Born 23/12/30. Comsd. 23/12/51. Maj. 23/12/64. ret. Cameronians. 12/7/68.

GODSON, Reginald Gilbert. Born 7/5/97. Comsd. 18/1/16. Capt. 24/4/25. *h.p. late* R.E. 10/4/26. ret. 30/5/28.

GODWIN, Arthur Claude Frederick. Born 2/10/15. Comsd. 29/8/35. Lt.-Col. 1/1/63. ret. Foresters 9/1/67.

GODWIN, Frederick Albert. Born 19/1/13. Comsd. 8/12/52. Maj. (G.E.) 22/8/61. ret. R.E. 19/1/66.

GODWIN, Jack, *p.t.s.c.*, G. Born 16/8/21. Comsd. 2/8/41. Maj. 16/8/55. ret. R.A. 29/7/62.

GODWIN, James Freeman, *C.B.E.*, *B.A.*, v., j.s.s.c. Born 20/3/06. Comsd. 30/8/26. Brig. 15/2/54. ret. Staff *late* R.E. 17/7/59.

GODWIN, Martha Helen, *M.B.E.* Born 22/5/12. Appt. (Q.A.I.M.N.S.) 15/2/45. Maj. 15/2/57 (9/12/57). ret. Q.A.R.A.N.C. 1/3/61.

GODWIN-WILLIAMS, Chandos Ormsby Jodrell. Born 8/12/07. Comsd. 8/12/30** (28/8/31). Maj. 1/7/46. ret. S. Lan. R. 29/1/52.

GOFF, Robert Ewen Cameron, *O.B.E.*, *M.C.* Born 10/7/98. Comsd. 1/5/17. Maj. 1/8/38. ret. Dorset R. (Hon. Col.) 16/6/48.

GOFF, Terence Richard Thomas, *M.I.Mech.E.* Born 25/11/18. Comsd. 21/11/41. Lt.-Col. 10/4/62. ret. R.E.M.E. 5/4/63.

GOFTON-SALMOND, Geoffrey Peter, *O.B.E.*, *p.s.c.* Born 20/5/11. Comsd. 27/8/31. Lt.-Col. 1/1/54. ret. Foresters (Emp. List 1) 20/5/59.

GOGGIN, Desmond Edward Denis. Born 18/7/30. Comsd. 18/7/51 (3/8/51). Capt. 18/7/57. ret. R.A. 20/3/61.

GOING, Gerald Denniston. Born 9/7/10. Comsd. 28/8/30. Maj. 1/7/46. ret. R.U.R. 11/2/58.

GOING, Robert John, *p.s.c.* Born 11/10/16. Comsd. 27/8/36. Maj. 27/8/49. ret. R.A.O.C. (Hon. Lt.-Col.) 1/1/67.

GOLD, Patrick John, *p.s.c.* Born 21/10/18. Comsd. 31/1/35 (29/8/36). Maj. 31/1/48. ret. Cheshire 22/12/56.

GOLD, Philip Roland, G. Born 22/7/12. Comsd. 1/9/32. Col. 22/2/58. ret. Staff *late* R.A. 16/7/62.

GOLDEN, Charles Henry. Born 21/11/17. Comsd. 26/8/37. Maj. 26/8/50. ret. R. Sigs. 23/8/58.

GOLDEN, Harold Arthur, *O.B.E.*, *B.A.*, w. Born 14/11/96. Comsd. 13/7/16 (8/2/22). Maj. 1/10/35. Hon. Lt.-Col. 15/3/45. ret. R.E. 5/10/35.

GOLDER, Owen Henry. Born 25/9/84. Comsd. 27/3/18. Lt. 27/9/19. ret. R.W. Fus. 15/5/20.

GOLDIE, Hugh Desmond Barré, *O.B.E.*, *M.C.* Born 19/7/07. Comsd. 1/9/28. Maj. 1/9/45. ret. R.S.F. (Hon. Col.) 10/9/51.

GOLDING, Ardale Vautier, *M.B.E.*, *B.Sc.*, *F.I.Mech.E.*, *p.t.s.c.* Born 26/12/02. Comsd. 26/12/15 (31/1/27). Col. 1/4/53. ret. Staff *late* R. Tks. 4/8/56.

GOLDING, *née* **JOHNSON,** *Dame* **Cecile Monica,** *D.B.E.*, *R.R.C.* Born 6/8/02. Appt. Q.A.I.M.N.S. 16/11/25. Brig. 23/7/56. ret. Q.A.R.A.N.C. 23/7/60.

GOLDING, Edward, *p.s.c.* Born 26/8/06. Comsd. 3/2/26. Maj. 3/2/43. ret. R.A. 1/9/49.

GOLDING, Harold Lionel Hugh. Born 20/1/02. Comsd. 29/5/42. Maj. (A.I.A.) 16/12/50. ret. R.E.M.E. 20/1/57.

GOLDING, Harry, *C.B.E.* Born 7/4/89. Comsd. 12/12/19. Col. (Chf. Paym.) 28/11/36 (27/11/37). ret. R.A.P.C. (Hon. Brig.) 5/5/49.

GOLDINGHAM, Charles Antony. Born 8/7/18. Comsd. 18/5/40. Maj. 9/1/53. ret. R.A. 12/9/58.

GOLDNEY, Claude Le Bas, *C.B.*, *C.B.E.*, *M.C.* Born 4/12/87. Comsd. 6/10/06. Col. (*Brev.*) 16/6/37 (16 6/38) Col. 16/6/37 (17/8/38). ret. Staff *late* R.A.S.C. (Hon. Maj.-Gen.) 29/7/44.

GOLDNEY, Francis Pakenham. Born 29/1/97. Comsd. 17/11/14. Lt.-Col. 28/12/41. ret. R.A. 7/1/46.

GOLDNEY, Henry Wetherall, *O.B.E.*, *M.C.* Born 7/12/85. Comsd. 23/12/03. Col. 1/1/32. (17/9/35). ret. Staff *late* R.A. (Hon. Maj.-Gen.) 11/9/45.

GOLDNEY, Reginald Milward, *D.S.O.* Born 16/7/93. Comsd. 19/12/13. Lt.-Col. 1/8/39. ret. R.A. 7/5/45.

GOLDRING, Albert Edward, *M.B.E.* Born 15/2/02. Comsd. 7/10/45. Maj. (Qr.-Mr.) 7/9/49. ret. 4/7 D.G. 15/2/57.

GOLDSBROUGH, Henry Harmston, *p.s.c.* Born 18/11/14. Comsd. 13/2/37 (10/6/39). Maj. 13/2/50. ret. R.A. 15/6/58.

GOLDSCHMIDT, George Thorburn. Born 26/2/97. Comsd. 15/9/15. Maj. 18/9/36. ret. Durham L.I. (Hon. Col.) 25/12/48.

GOLDSMID, Ronald Gaston. Born 11/5/93. Comsd. 10/10/16. Capt. 20/10/24. *Brev. Maj.* (*Res. of Off.*) 7/3/42. ret. 12th L. 20/11/29.

GOLDSMITH, Desmond John. Born 1/5/11. Comsd. 29/1/31. Lt.-Col. 17/5/52 ret. R. Sigs. 1/5/56.

GOLDSMITH, Ernest Andrew Victor, *M.B.E.* Born 22/6/08. Comsd. 23/2/42. Maj. (Qr.-Mr.) 2/12/52. ret. R.A. 22/6/61.

GOLDSMITH, Ernest James, *p.f.c.* Born 19/1/18. Comsd. 19/10/40. Lt.-Col. & Staff Paym. 1st. Class 26/8/63. ret. R.A.P.C. 1/9/68.

GOLDSMITH, Harry Edward George. Born 28/8/84. Comsd. 31/3/15. Lt. 24/2/16. *Capt.* (*Army*) 20/11/19. ret. R.W. Fus. 20/11/19.

GOLDSMITH, Robert Burrell Frederick Kingslake, *C.B.*, *C.B.E.*, *i.d.c.*, j.s.s.c., *p.s.c.* Born 21/6/07. Comsd. 29/1/27. Maj.-Gen. 12/8/57. ret. Staff *late* Inf. 13/10/62.

Digitized by Google

GOLDSMITH, Rowland Leslie, G†. Born 1/11/18. Comsd. 29/11/41. Capt. 15/11/46. ret. R.A. 6/8/52.

GOLDSTONE, Barnard Alfred, *C.B.E., e., e.* Born 2/4/96. Comsd. 26/5/16. Brig. 1/1/50. ret. R.A.O.C. 3/4/53.

GOLIGHTLY, Ronald George Henderson. Born 12/11/25. Comsd. 10/2/46. Capt. 12/11/52. ret. R.A. 25/4/59.

GOLLIN, Michael John. Born 26/5/29. Comsd. 14/7/49. Capt. 14/7/55. ret. R. Tks. 11/8/59.

GOMER, Percival William, *M.B.E.* Born 8/7/91. Comsd. 1/4/34. Maj. (I.R.E.M.) 1/4/46. ret. R.E. 3/2/48.

GOMERSALL, Henry Tolson, *O.B.E.* Born 14/6/10. Comsd. 20/6/40. Lt.-Col. 28/8/54. ret. R.A. 1/3/57.

GOMERSALL, John Henry, *O.B.E.*, l.m. Born 23/11/11. Comsd. 1/3/41. Lt.-Col. 18/12/53. ret. R.A.O.C. 26/6/64.

GOMPERTZ, Hugh Ian Philip, *p.s.c.* Born 26/6/17. Comsd. 26/8/37. Maj. 26/8/50. ret. R.A.P.C. 1/6/62.

GOOCH, *Rev.* **Joseph George.** Born 6/5/16. Comsd. 2/4/51. 4th class 20/5/53 (17/4/54). ret. R.A.Ch.D. 1/2/61.

GOOCH, Richard Frank Sherlock. *D.S.O., M.C., M.A., p.s.c.* Born 8/11/06. Comsd. 8/11/27 (4/2/28). Lt.-Col. 29/11/48. ret. Coldm. G'ds. (Hon. Brig.) 20/12/51. (*Gentleman Usher to H.M.*)

GOOCH, *Sir* **Robert Eric Sherlock,** *Bt., D.S.O., D.L., J.P.* Born 6/5/03. Comsd. 31/8/23. Lt.-Col. 1/4/43. ret. L.G. (Hon. Col.) 28/11/46. (*Lieutenant, Gentleman-at-Arms.*)

GOOD, Edward Derek, *C.B.E., p.s.c.* Born 25/5/06. Comsd. 4/2/26. Brig. 2/5/55. ret. Staff late R. Sigs. 6/7/59.

GOOD, Frederick Walsingham Brodie, *p.s.c.* Born 16/2/04. Comsd. 31/1/24. Maj. 31/1/41. ret. R.T.R. (Hon. Lt.-Col.) 21/2/49.

GOOD, Herbert George, *O.B.E., A.M.B.I.M.* Born 27/8/14. Comsd. 8/9/41. Lt.-Col. 3/12/56. ret. R.E.M.E. 17/3/61.

GOOD, Ian Henry, *D.S.O., p.s.c.* Born 11/10/05. Comsd. 29/1/25. Brig. 11/10/53. ret. Staff *late* Inf. 12/10/57.

GOOD, *Rev.* **James,** *M.B.E., M.A.* Born 9/6/06. Comsd. 15/10/38. 1st Class 29/8/54. ret. R.A.Ch.D. 29/8/61.

GOODALE, Edward Michael, *D.S.O.* Born 11/5/13. Comsd. 31/8/33. Lt.-Col. 9/3/56. ret. Northamptons 2/2/59.

GOODALL, Maurice Smith, *M.I.Mech.E.* Born 24/7/17. Comsd. 2/5/41. Maj. 24/7/53. ret. R.E.M.E. (Hon. Lt.-Col.) 1/1/61.

GOODALL, William Richard Henry. Born 18/10/09. Comsd. 2/2/45. Maj. (O.E.O.) 30/4/55. ret. R.A.O.C. 10/8/64.

GOODBODY, *Sir* **Richard Wakefield,** *G.C.B., K.B.E., D.S.O., p.s.c.* Born 12/4/03. Comsd. 29/8/23. Gen. 22/9/60. ret. Staff *late* R.A. 29/6/63. (Col. Comdt. R.A.) [Col. Comdt. H.A.C. (T.A.)]

GOODBODY, Ronald Clarence, *T.D., p.l.* Born 17/12/18. Comsd. 24/8/39. Maj. 17/12/52. ret. R.A. 29/9/58.

GOODCHILD, Arthur Walter George, *M.I.Mech.E.* Born 11/11/04. Comsd. 8/4/41. Lt.-Col. 2/11/51. ret. R.E.M.E. 5/5/56.

GOODDEN, Robert Blundell, *O.B.E.* Born 2/4/81. (*Comsd. 4/5/01. Resigned 5/8/05.*) Comsd. 12/5/16. Capt. 12/5/16. *Brev. Maj.* 3/6/17. *Brev. Lt.-Col. 1/7/30. Lt.-Col.* (*Army*) 2/4/36. *A.p. late* Welch R. 2/4/31. ret. 2/4/36.

GOODE, Basil Wanless Kelley, *p.t.s.c.* Born 7/4/06. Comsd. 7/4/29** (31/1/31). Col. 16/10/55. ret. Staff *late* Inf. 17/10/58.

GOODE, Charles White. Born 20/8/94. Comsd. 9/10/34. Lt.-Col. (Asst. Paym.) 23/3/50. ret. R.A.P.C. 20/8/54.

GOODE, Ernest Reginald, *C.B.E., B.Sc., F.I. Mech.E., p.s.c.* Born 27/8/08. Comsd. 7/2/29 (1/2/30). Brig. 11/7/57. ret. Staff *late* R.A.S.C. 28/3/62.

GOODE, Francis David, *p.s.c.* Born 25/6/17. Comsd. 28/1/37. Maj. 25/6/51. ret. R.A.O.C. 1/1/58.

GOODE, George Henry Wallace, *C.B.E., D.S.O., B.A.*, j.s.s.c., *p.s.c.* Born 13/7/12. Comsd. 2/2/33 (1/9/34). Brig. 1/1/61. ret. Staff *late* Inf. 13/3/67.

GOODES, Charles Edward. Born 24/1/14. Comsd. 8/1/44. Maj. (E.M.A.E.) 8/1/56. ret. R.E.M.E. 24/1/67.

GOODEVE-DOCKER, Peter Goodeve. Born 18/6/08. Comsd. 30/8/28. Lt.-Col. 1/4/51. ret. R. Sigs. 9/6/57.

GOODEY, Gary Vincent Sidney, *p.s.c.* Born 16/2/31. Comsd. 9/2/51. Maj. 9/2/64. ret. 13/18 H. 1/8/68.

GOODFELLOW, Howard Courtney, *C.B., C.B.E., M.I.Mech.E., M.Inst.T.* Born 28/7/98. Comsd. 19/7/16. Maj.-Gen. 7/9/51. ret. Staff *late* R.A.S.C. 5/4/54.

GOODGER, Albert Victor. Born 20/9/96. Comsd. 18/9/39. Maj. (Qr.-Mr.) 2/2/47. ret. R.A. 9/1/49.

GOODGER, Herbert William, *p.s.c.* Born 11/10/96. Comsd. 6/6/17. Lt.-Col. 30/6/45. ret. Empld. List (*late* R.A.) (Hon. Col.) 27/12/47.

GOODHART, Burford Henryson, *M.C.* Born 18/3/89. Comsd. 6/11/09. Capt. 25/1/15. *A.p. late* Wilts. R. 24/11/19. ret. 30/11/20.

GOODHART, Joseph Henry, *M.C.* Born 8/3/95. Comsd. 17/9/13. Maj. 13/1/33. ret. 14th/20th H. 14/1/33.

GOODIN, Edwin. Born 27/12/13. Comsd. 30/8/34 (8/2/36). Capt. 30/8/42 (10/11/43). *A.p. late* R.T.R. 18/10/46. ret. 8/3/47.

GOODING, Ivan Frank. Born 19/1/13. Comsd. 10/9/51 (6/2/52). Maj. (T.I.G.) 31/1/61. ret. R.A. 5/2/63.

GOODMAN, Eric Whitlock, *D.S.O., M.C.*, G. Born 12/2/93. Comsd. 18/7/13. Col. 28/7/42 (19/6/46). ret. Staff *late* R.A. (Hon. Brig.) 19/7/48.

GOODMAN, Stanley George. Born 24/1/13. Comsd. 26/7/50 (27/3/53). Maj. (Qr.-Mr.) 26/7/62. ret. Worc. R. 25/7/67.

GOODMAN, Walter Rutherford, *C.B., D.S.O., M.C.*, G. Born 7/2/99. Comsd. 7/2/18. (13/10/18) Maj.-Gen. 8/10/53. ret. Staff 29/11/55.

GOODRIDGE, Edin, *D.S.O., M.B.E.* Born 7/4/03. Comsd. 27/3/40. Maj. (N.M.) 28/10/49. ret. R.A.M.C. 7/4/58.

Digitized by Google

GOODSHIP, James Dalton, j.s.s.c., *p.s.c.* Born 4/9/20. Comsd. 9/3/40. Lt.-Col. 6/10/61. ret. R.E. 8/10/67.

GOODSON, John Nigel. Born 12/3/98. Comsd. 10/9/41. Maj. 7/3/48. ret. Dorset. 12/3/53.

GOODSTADT, Leo. Born 13/4/09. Comsd. 10/9/51 (3/3/52). Maj. (D.O.) 18/3/60. ret. R.A. 13/4/62.

GOODWIN, Edward Guy Medicott, *M.C., p.s.c.* Born 3/12/95. Comsd. 4/3/18. (26/5/18). Lt.-Col. 14/8/45. ret. Empld. List (*late* R.A.) 31/12/48.

GOODWIN, Frederick William. Born 22/3/98. Comsd. 21/12/17. *h.p. late* Lan. Fus. 8/2/19. ret. 22/9/20.

GOODWIN, Geoffrey Lawrence. Born 14/6/16. Comsd. 30/1/36. Lt. 30/1/39. *h.p. late* Suffolk R. 27/10/42. ret. (Hon. Maj.) 25/9/43.

GOODWIN, Sir Richard Elton, *K.C.B., C.B.E., D.S.O., p.s.c., p.l.* Born 17/8/08. Comsd. 30/8/28. Lt.-Gen. 3/12/63. ret. Staff *late* Inf. 10/2/69.

GOODWIN, Walter Harold Masters. Born 7/6/00. Comsd. 26/1/39. Maj. (Qr.-Mr.) 7/6/47. ret. R.E. 7/6/49.

GOODWYN, James Norton, *p.s.c.* Born 9/4/09. Comsd. 31/1/29. Lt.-Col. 30/6/55. ret. Welch (Emp. List 1) 15/4/58.

GOODWYN, Peter, *B.A., p.s.c.* Born 4/2/29. Comsd. 4/9/50. Maj. 4/9/63. ret. R.E. 6/9/66.

GOODYER-PAIN, Frederick Charles John, *O.B.E.* Born 9/9/01. Comsd. 9/9/24** (30/8/26). Col. 31/12/50. ret. Staff *late* R.A.S.C. 26/7/54.

GOOSE, Cyril John. Born 17/3/13. Comsd. 23/5/45. Maj. (O.E.O.) 31/8/56. ret. R.A.O.C. 17/3/68.

GOPALBAHADUR Prodhan. Comsd. Lt. (Q.G.O.) 15/8/51. ret. 2 G.R. 22/10/57.

GOPIRAM, Gurung. Born 13/2/21. Comsd. 1/7/58. Capt. (Q.G.O.) 4/5/63. ret. G.T.R. 8/8/67.

GOPSILL, Edward, *D.S.O., O.B.E., M.C.* Born 22/12/21. Comsd. 4/9/43. Lt.-Col. 16/9/63. ret. 7 G.R. 16/12/67.

GORDEN, Clifton Guy Maxwell. Born 6/11/19. Comsd. 3/7/39. Maj. 3/7/52. ret. R.H.G. (Hon. Lt.-Col.) 16/10/61.

GORDON, Adam, *M.C., p.s.c.* Born 19/3/11. Comsd. 27/8/31. Lt.-Col. 13/4/53. ret. R.H.F. 26/6/59.

GORDON, Adam Loudon, *M.B.E., p.s.c., p.s.c.(a).* Born 9/7/14. Comsd. 30/8/34. Maj. 30/8/47. ret. R. Norfolk 28/6/58.

GORDON, Charles Alexander Cosmo, *M.C.* Born 26/3/95. Comsd. 12/8/14. Lt.-Col. 1/5/41. ret. R.A. 4/1/46.

GORDON, Charles Alistair Richmond. Born 5/4/07. Comsd. 1/2/29. Maj. 1/2/46. ret. Stafford 29/5/59.

GORDON, Charles Campbell Boswell, *p.s.c., p.s.c.(a).* Born 6/9/17. Comsd. 26/8/37. Maj. 26/8/50. ret. Camerons 20/1/61.

GORDON, Colin Victor Thomson. Born 30/6/96. Comsd. 26/6/18. Maj. 1/8/38. ret. S. Stafford R. (Hon. Lt.-Col.) 3/6/46.

GORDON, Desmond Spencer, *C.B., C.B.E., D.S.O., i.d.c.,* j.s.s.c., *p.s.c.* Born 25/12/11. Comsd. 28/1/32. Maj.-Gen. 12/10/59. ret. Staff *late* Inf. 30/4/66. Col. Green Howards.

GORDON, *Lord* **Douglas Claude Alexander,** *D.S.O.* Born 30/7/16. Comsd. 28/1/37. Maj. 28/1/50. ret. B.W. 1/7/53.

GORDON, Edward Anthony, *O.B.E.* Born 17/1/90. Comsd. 28/11/17. Capt. 18/6/30. *Brev. Maj.* (*Res. of Off.*) 11/9/39. *Brev. Maj.* (*P. Corps Res. of Off.*) 17/10/39. Hon. Col. 13/3/46. ret. Lan. Fus. 17/1/35.

GORDON, Evelyn Boscawen, *C.M.G., D.S.O.* Born 6/10/77. Comsd. 5/5/00. Lt.-Col. (*Brev.*) 1/1/17. ret. North'd Fus. 26/7/19.

GORDON, Graham Campbell. Born 10/10/95. Comsd. 8/8/14. Lt. 11/3/15. *Capt.* (*Army*) 1/6/26. *h.p. late* Cameronians 1/6/21. ret. 1/6/26.

GORDON, Huntley Strathearn. Born 23/2/98. Comsd. 6/6/17. Lt. 6/12/18. ret. R.A. 28/2/19.

GORDON, James Leslie, *O.B.E., M.R.C.S., L.R.C.P., D.P.H.* Born 10/9/09. Comsd. 25/4/35. Maj.-Gen. 2/5/62. ret. *late* R.A.M.C. 23/7/64.

GORDON, John David, G. Born 24/9/36. Comsd. 27/7/56. Capt. 27/7/62. ret. R.A. 20/5/67.

GORDON, John Kelly, *D.S.O.* Born 31/3/83. Comsd. 21/12/01. Col. 31/10/33 (31/10/34). ret. Staff *late* R.A. (Hon. Brig.) 22/7/39.

GORDON, John McKillop, *M.C.* Born 6/4/90. Comsd. 15/12/14. Maj. 5/5/31. Hon. Col. 17/9/48. ret. Camerons 11/8/36.

GORDON, John Pritchard. Born 9/3/11. Comsd. 28/1/32. Maj. 1/7/46. ret. S. Staffords 8/1/55.

GORDON, John William. Born 5/11/04. Comsd. 29/1/25. Col. 5/12/46 (17/6/48). ret. Staff *late* R. Sigs. 11/6/58.

GORDON, Leonard Henry, *F.I.Mech.E., p.s.c.* Born 23/12/08. Comsd. 1/9/31** (1/9/33). Brig. 2/9/58. ret. R.E.M.E. 1/6/61.

GORDON, Lewis Alexander, *p.s.c.* Born 4/2/19. Comsd. 26/1/39. Maj. 26/1/52. ret. Gordons 25/8/60.

GORDON, Thomas Milford. Born 19/3/89. Comsd. 15/6/20 (11/12/20). Maj. 1/1/39. ret R.A.E.C. (Hon. Lt.-Col.) 6/3/48.

GORDON, William David, l.m., *e.* Born 7/2/15. Comsd. 29/8/35. Maj. 29/8/48. ret. R.A.O.C. (Hon. Lt.-Col.) 15/2/63.

GORDON-DAVIS, Cecil, *M.C.* Born 9/2/97. Comsd. 7/4/16. Lt. 7/10/17. ret. N. Staff. R. 30/11/19.

GORDON DUFF, George Edward. Born 26/8/95. Comsd. 27/5/15. Capt. 10/3/21. *h.p. late* Camerons 24/6/22. ret. 24/6/27.

GORDON-DUFF, John Beauchamp, *O.B.E.* Born 15/2/99. Comsd. 21/12/17. Maj. 1/8/38. ret. Rifle Bde. 24/7/46.

GORDON-DUFF, Thomas Robert, *M.C.* Born 5/10/11. Comsd. 28/1/32. Maj. 1/7/46. ret. Rifle Bde. 1/7/47. (H.M. Lieut.).

GORDON-HALL, Frederick William Scriven, *C.B.E.* Born 28/12/02. Comsd. 1/2/23. Maj.-Gen. 29/9/56. ret. Staff *late* R. Tks. 6/7/58.

Digitized by Google

GORDON-LENNOX, *Sir* George Charles, *K.B.E., C.B., C.V.O., D.S.O., i.d.c., p.s.c.* Born 29/5/08. Comsd. 2/2/28. Lt.-Gen. 11/4/63. ret. Staff *late* Ft. Gds. 29/11/66. (Col. Gordons 1/9/65.)

GORDON-LENNOX, Victor Charles Hugh. Born 10/9/97. Comsd. 10/9/16. Lt. 16/12/16. *h.p. late* G. G'ds. 8/8/22. ret. 15/11/22.

GORDON-MACLEAN, Colin Roland De Vere. Born 12/3/28. Comsd. 15/7/48. Capt. 2/5/55 (2/5/57). ret. R.A. 28/3/61.

GORDON-SMITH, John Michael Gordon, G†. Born 6/11/16. Comsd. 28/1/37. Maj. 28/1/50. ret. R.A. 14/2/59.

GORDON-WATSON, David Michael Lindsay, *O.B.E., M.C.* ■ ■, n.a.d.c., *p.s.c.* Born 23/2/13. Comsd. 1/2/34 (31/8/35). Brig. 24/11/61. ret. Staff *late* Ft. Gds. 22/3/63.

GORE, Adrian Clements, *D.S.O.* ■. Born 14/5/00. Comsd. 17/12/19. Col. 23/8/47 (20/9/47). ret. Staff (Hon. Brig.) 1/12/49.

GORE, Francis Norton Wentworth, *C.B.E., p.s.c.* Born 8/6/06. Comsd. 3/9/25 (2/2/26). Brig. 26/1/56. ret. Staff *late* R.A. 16/7/59.

GORE Gurung. Comsd. Lt. (Q.G.O.) (25/5/42 (1/1/48). ret. 6 G.R. [Hon. Capt. (Q.G.O.)] 23/5/53.

GORE, Humphry Gerard Napier, *p.s.c.* Born 2/8/16. Comsd. 27/1/39. Maj. 27/1/52. ret. R.U.R. 27/12/59.

GORE, Ralph St. George Brian. Born 31/5/08. Comsd. 31/1/29. Maj. 31/1/46. *h.p. late* The Royals 26/8/47. ret. (Hon. Lt.-Col.) 26/8/47.

GORE GRAHAM, Peter Alastair John, *p.t.s.c.* Born 9/8/12. Comsd. 1/9/32. Brig. 1/1/65. ret. Staff *late* R.A. 9/8/67.

GORE-LANGTON, Ian William, *M.B.E., p.s.c.* Born 20/2/14. Comsd. 1/2/34. Col. 14/4/60. ret. Staff *late* Ft. Gds. 28/8/62.

GORHAM, Peter Frederick. Born 27/7/37. Comsd. 20/12/57. Capt. 20/12/63. ret. R.C.T. 31/10/68.

GORLE, Richmond Ambrose, *M.C., p.s.c.* Born 17/2/10. Comsd. 30/1/30. Lt.-Col. 12/4/52. ret. R.A. 11/12/57.

GORMLEY, Lawrence William, *T.D.* Born 6/3/12. Comsd. 24/8/39. Maj. 6/3/48. ret. R.A. 4/10/58.

GORMLEY, Thomas William. Born 10/4/15. Comsd. 10/11/53. Maj. (Qr.-Mr.) 31/12/62. ret. 11 H. 10/1/65.

GOSCHEN, *The Viscount, O.B.E.* Born 7/7/06 Comsd. 30/8/26. Maj. 30/8/43. ret. Gren. G'ds. (Hon. Col.) 10/3/50.

GOSCHEN, Arthur Alec, *C.B., D.S.O., p.s.c.* Born 6/1/80. Comsd. 25/6/99. Maj-Gen. 16/3/34. ret. Staff 28/2/38.

GOSCHEN, Geoffrey William, *D.S.O., M.C., p.s.c.* Born 9/6/11. Comsd. 29/1/31. Brig. 18/5/60. ret. Staff *late* R.A. 27/7/62.

GOSDEN, Bernard Neville Osborne, *p.s.c.* Born 15/6/15. Comsd. 29/8/35. Maj. 29/8/48. ret. Green Howards 15/6/58.

GOSLIN, Thomas. Born 5/1/08. Comsd. 8/1/42. Maj. 1/7/46. ret. Manch. 29/6/55.

GOSLING, Edward Frederic. Born 11/8/07. Comsd. 2/2/28. Maj. 2/2/45. ret. The Royals 19/2/49.

GOSLING, William Arthur. Born 22/12/09. Comsd. 29/11/39. Maj. (Qr.-Mr.) 17/4/54. ret. R.A.S.C. 23/12/60.

GOSS, Harry Herbert, *p.s.c.* Born 15/1/01. Comsd. 15/12/20 (11/4/22). Maj. 1/8/38. ret. E. York. R. (Hon. Col.) 22/12/48.

GOSS, John David, *B.Sc.,* x, G. Born 8/5/28. Comsd. 21/10/48. Maj. 21/10/61. ret. R.A. 30/6/67.

GOSSAGE, Terence Leslie, *M.B.E.* Born 24/8/18. Comsd. 26/1/39. Maj. 26/1/52. ret. K.O.L.I. 11/7/60.

GOSSETT, Hugh Henry Eyre, *M.C.* Born 3/8/88. Comsd. 23/7/09. Lt.-Col. 1/6/33. *h.p. late* R.E. ret. (*Ind. Pens.*) 3/2/44.

GOSTLING, Bertrand William Whichcote, *O.B.E., M.C.* Born 27/1/91. Comsd. 4/3/11. Maj. 8/3/29. Maj. (*P. Corps, Res. of Off.*) 26/1/40. Hon. Col. 17/10/45. ret. R. Fus. 4/6/29.

GOSWELL, Arthur Gordon. Born 21/7/05. Comsd. 9/9/42. Maj. (Qr.-Mr.) 17/5/52. ret. D.E.R.E. 21/7/60.

GOTTWALTZ, Philip, *M.C.* Born 14/4/90. Comsd. 1/7/16. Lt.-Col. 4/5/39. ret. S. Wales Bord. (Hon. Brig.) 18/4/45.

GOUDGE, Stephen Yarborough, *p.l.* Born 13/8/27. Comsd. 13/8/48 (21/10/48). Maj. 13/8/61. ret. R.A. 9/12/62.

GOUGH, Clifford Thomas William, *O.B.E., F.I. Mech.E., A.M.B.I.M.* Born 10/9/11. Comsd. 16/7/42. Col. 27/6/56. ret. R.E.M.E. (Hon. Brig). 27/4/61.

GOUGH, Edwin Aubrey. Born 22/9/99. Comsd. 17/7/19. Maj. 1/8/38. ret. R.E. (Hon. Lt.-Col.) 27/9/47.

GOUGH, Guy Francis, *D.S.O., M.C.* Born 9/8/93. Comsd. 8/8/14. Lt.-Col. 14/3/40. ret. R. Ir. Fus. (Hon. Brig.) 4/10/46.

GOUGH, Harold. Born 6/6/05. Comsd. 29/1/25. Col. & Chf. Paym. 24/3/59. ret. R.A.P.C. 6/6/65.

GOUGH, Henry Martin, *C.B.E., p.s.c.* Born 7/10/06. Comsd. 30/8/26. Brig. 15/11/56. ret. Staff *late* R.A.S.C. 18/12/59.

GOUGH, Hubert Vincent. Born 20/9/99. Comsd. 21/8/18. Lt. 21/2/20. *h.p. late* R.I. Fus. 16/3/25. ret. 25/1/28.

GOUGH, James Gordon Milestone Boulter. Born 30/8/07. Comsd. 2/2/28. Maj. 2/2/45. ret. R. Lincoln R. (Hon. Lt.-Col.) 15/6/47.

GOUGH, John Terence, *p.s.c.* Born 5/8/05. Comsd. 29/1/25. Col. 29/10/49. ret. Staff *late* R. Tks. 3/10/53.

GOUGH, Percy Hugh, *O.B.E., p.s.c.* Born 8/12/08. Comsd. 30/8/28. Maj. 30/8/45. ret. R.A. (Hon. Lt.-Col) 10/12/48.

GOUGH-ALLEN, Arthur William, *p.s.c.* Born 13/10/15. Comsd. 30/1/36. Lt.-Col. 1/4/57 (18/7/57) ret. R.A. (Hon. Col.) 15/9/63.

GOULBURN, Cuthbert, *D.S.O., p.s.c.* Born 27/6/06. Comsd. 27/3/27 (31/8/29). Lt.-Col. 5/10/47. ret. 8 H. (Hon. Brig.) 11/1/58. [Hon. Col. Shrops. Yeo.

GOULBURN, Edward Henry, *D.S.O.* ■. *D.L.* Born 27/5/03. Comsd. 31/1/24. Col. 9/7/47 (8/5/48). ret. Staff *late* Ft. Gds. (Hon. Maj.-Gen.) 15/9/51.

Digitized by Google

GOULD, Ernest Clement, *O.B.E., M.A.* Born 23/1/14. Comsd. 27/4/34 (29/1/38). Col. 11/4/62. ret. Staff *late* R.A.E.C. (Hon. Brig.) 16/4/66.

GOULD, Hugh Clifford. Born 22/11/00. Comsd. 23/12/20. Maj. 1/8/38. ret. R.A. (Hon. Lt.-Col.) 18/3/48.

GOULD, Robert Douglas, *M.B.E., p.s.c.* Born 27/3/21. Comsd. 30/9/39. Maj. 27/3/55. ret. S.W.B. 29/11/58.

GOURLAY, James Nash, *M.C.* Born 28/11/18. Comsd. 11/2/40. Maj. 28/11/52. ret. R.S. 15/1/58.

GOURLAY, Kenneth Ian, *D.S.O., O.B.E., M.C.* Born 24/7/91. Comsd. 20/7/11. Col. 18/4/38 (23/1/39). ret. Staff *late* R.E. (Hon. Brig.) 29/4/46.

GOURLIE, John Norman Henry. Born 27/6/28. Comsd. 22/12/48. Capt. 22/12/54 (3/5/56). ret. R.A.S.C. 13/3/61.

GOVER, Christopher Dimely Philipson. Born 21/2/19. Comsd. 3/8/40. Maj. 10/3/53 (13/5/53). ret. Kings 19/5/60.

GOVER, William Leonard Charles. Born 12/8/06. Comsd. 8/7/42. Maj. (E.M.A.E.) 20/7/52. ret. R.E.M.E. 12/8/59.

GOVIER, Cyril Stanley. Born 3/1/10. Comsd. 19/9/51 (17/5/52). Maj. (G.E.) 1/4/60. ret. R.E. 3/1/63.

GOVIER, George Henry. Born 24/6/04. Comsd. 6/3/41. Maj. (O.R.O.) 1/12/41. ret. R.A.O.C. 1/7/55.

GOVIER, John Gellett, *C.B.E.*, i.m. Born 30/11/12. Comsd. 20/9/41. Brig. 31/12/66. ret. Staff *late* R.A.O.C. 30/11/67.

GOWANS, James. Born 5/6/84. Comsd. 19/2/17. Lt. 19/2/17. ret. S. G'ds. 12/8/22.

GOWANS, Ronald Levat Nelson. Born 7/10/09 Comsd. 30/1/30. Maj. 1/7/46. ret. K.O.Y.L.I. 8/8/53.

GOWER, Henry Reginald. Born 23/1/15. Comsd. 8/5/43. Maj. 23/1/51. ret. R.E. 21/8/60.

GOWER, Joshua Reginald. Born 26/3/91. Comsd. 19/9/11. Capt. 31/7/15. *h.p. late* 6th D.G. 8/2/19. ret. 24/2/20.

GOWERS, George Kenneth, *p.s.c.* Born 30/12/10. Comsd. 3/2/34. Lt.-Col. 5/8/55. ret. R.A. 17/4/58.

GOWING, George Thomas. Born 17/11/07. Comsd. 7/12/42. Maj. (E.M.A.E.) 1/4/53. ret. R.E.M.E. 17/11/60.

GOWLLAND, Geoffrey Cathcart, *F.I.Mech.E.* Born 27/5/85. Comsd. 20/12/05. Col. (*Bres.*) 1/4/31 (1/4/32). Col. 1/4/31 (9/8/34). Hon. Brig. 17/12/41. ret. Staff *late* R.E. 3/8/40.

GRACE, Hugh Raymond, *O.B.E., D.L., p.s.c.* Born 27/5/11. Comsd. 27/8/31. Col. 16/8/58. ret. Staff *late* Inf. 1/3/61.

GRACE, Sydney Francis. Born 11/2/20. Comsd. 1/5/63. Capt. (Qr.-Mr.) 9/5/65. ret. A.C.C. 11/6/66.

GRACEY, Thomas William, *p.s.c.* Born 12/7/11. Comsd. 27/8/31. Maj. 1/7/46. ret. R.A. 14/7/49.

GRACIE, Betsy Mabel, j.s.c. Born 18/3/10. Comsd. 18/3/35 (1/2/49). Maj. 18/3/46 (14/2/50). ret. W.R.A.C. 13/1/58.

GRÆME, Ian Rolle, *C.B., O.B.E., i.d.c.*, j.s.s.c., *p.s.c.* Born 23/5/13. Comsd. 31/8/33. Maj.-Gen. 2/5/64. ret. Staff *late* R.A. 19/6/67.

GRAEME, James Archibald, *D.S.O.* Born 2/6/83. Comsd. 21/12/01. Col. 16/5/32. ret. Staff *late* R.E. 20/2/38.

GRAF, Stanley Arnold. Born 10/8/14. Comsd. 19/11/55. Maj. (T.I.L.) 11/3/64. ret. R.A. 10/8/67.

GRAFTON, Daniel, *O.B.E.* Born 21/5/99. Comsd. 17/5/37. Lt.-Col. (Qr.-Mr.) 24/1/51. ret. Emp. List *late* Loyals 21/8/54.

GRAHAM, Alastair, *M.C., p.s.c.* Born 16/6/15. Comsd. 31/1/35. Maj. 31/1/48. ret. Royals 12/10/61.

GRAHAM, Anthony. Born 12/10/80. Comsd. 6/3/15. Lt. 20/12/16. *Capt.* (*Army*) 17/10/20. ret. R.A. 17/10/20.

GRAHAM, Anthony. Born 5/6/16. Comsd. 30/1/36. Maj. 30/1/49. ret. R.A. 3/3/58.

GRAHAM, Arthur Thomas James. Born 4/9/02. Comsd. 31/1/23. Lt.-Col. 30/6/47. ret. R.A. 1/11/48.

GRAHAM, Charles Edmond Allan. Born 28/3/00. Comsd. 18/12/19. Maj. 1/8/38. ret. R.E. (Hon. Lt.-Col.) 18/5/48.

GRAHAM, Cosmo Stephen. Born 27/9/27. Comsd. 15/7/48. Maj. 15/7/61. ret. B.W. 1/5/65.

GRAHAM, Cyril Carew, *C.B.E., D.S.O., p.s.c.* Born 26/10/07. Comsd. 1/9/27. Brig. 6/3/58. ret. Staff *late* Inf. 7/5/59.

GRAHAM, Denis Robert Gerald Malise, *M.B.E.*, g*. Born 13/7/13. Comsd. 1/2/34. Maj. 1/2/47. ret. R.A. 24/7/56.

GRAHAM, Dominick Stuart, *M.C., p.s.c.* Born 24/7/20. Comsd. 4/11/39. Maj. 4/11/52. ret. R.A. 20/12/58.

GRAHAM, Douglas Alexander Henry, *C.B., C.B.E., D.S.O., M.C., e.* Born 26/3/93. Comsd. 17/9/13. Maj.-Gen. 1/2/44 (6/10/44). ret. Staff 6/2/47.

GRAHAM, Douglas Gordon Princep, *M.B.E.* Born 9/10/13. Comsd. 30/8/54. Capt. (S.S.C.) 30/8/60. ret. R.E. (Hon. Maj.) 8/10/68.

GRAHAM, *Lord* Douglas Malise, *C.B., D.S.O., M.C., p.s.c.* Born 14/10/83. Comsd. 21/12/01. Col. 3/6/23 (1/11/31). ret. Staff *late* R.A. 15/9/36.

GRAHAM, Edward Hamilton. Born 9/10/16. Comsd. 28/12/40. Maj. 9/10/52. ret. R.A. 7/9/59.

GRAHAM, Frank William. Born 23/5/18. Comsd. 5/8/58. Capt. (E. & M.O.) 24/3/61. ret. R.E. 25/5/61.

GRAHAM, Frederick Clarence Campbell. *C.B., D.S.O., D.L.*, j.s.s.c., (s.c. Born 14/12/08. Comsd. 16/4/62. (Col. A. & S.H.) [Hon. Col. W.R.A.C. (T.A.V.R.)].

GRAHAM, Geoffrey Charles, *M.C., p.s.c.* Born 28/6/11. Comsd. 29/1/31. Col. 3/9/57. ret. Staff *late* R.A. 30/9/63.

GRAHAM, George Alfred Stuart, *M.B.E.* Born 6/4/11. Comsd. 15/6/49. Maj. (Staff Qr.-Mr.) 15/10/58. ret. 17/21 L. (Emp. List 2) 6/10/62.

GRAHAM, Herbert Leslie, *C.B.E., M.C.* Born 22/9/93. Comsd. 19/7/16 (19/5/21). Lt.-Col. 22/9/40. ret. S. G'ds. (Hon. Brig.) 21/3/48.

GRAHAM, Ian Seymour. Born 8/2/13. Comsd. 2/2/33. Maj. 1/7/46. ret. Seaforth 21/6/48.

GRAHAM, John, *M.C.* Born 16/11/21. Comsd. 27/9/41. Maj. 16/11/55. ret. S.G. 1/5/56.

Digitized by Google

GRAHAM, John James, *u.* Born 4/5/31. Comsd. 3/8/51. Maj. 3/8/64. ret. Q.R.I.H. 31/3/68.

GRAHAM, John Malcolm. Born 16/12/84. Comsd. 29/5/07. Maj. 15/9/26. ret. Worc. R. 29/9/34.

GRAHAM, Maxwell Naider, *M.B.E.* Born 5/7/16. Comsd. 27/8/36. Maj. 27/8/49. ret. R.A. 20/5/58.

GRAHAM, Mungo Alan Douglas, *M.C., p.s.c., p.s.c.(a).* Born 29/10/18. Comsd. 25/8/38. Maj. 25/8/51. ret. Cameronians 30/6/58.

GRAHAM, Ogilvie Blair, *D.S.O., O.B.E.* Born 8/7/91. Comsd. 19/1/12 (20/8/13). Lt.-Col. (*Res. of Off.*) 13/10/34 (9/11/35). Lt.-Col. (*Army* 9/11/35. Lt.-Col. (*R.A. Res. of Off.*) 5/6/40. ret. Rifle Bde. 9/11/35.

GRAHAM, Patrick Lynedoch, j.s.s.c., *p.s.c.* Born 26/12/18. Comsd. 27/4/40. Brig. 31/12/66. ret. *late* R.A. 31/3/68.

GRAHAM, Robert. Born 23/10/11. Comsd. 11/12/41. Maj. (Qr.-Mr.) 11/12/53. ret. R.S. 31/10/61.

GRAHAM, Robert Elder, T.N. Born 31/3/23. Comsd. 2/12/44. Maj. 31/3/57 (1/8/57). ret. R.C.T. 10/3/67.

GRAHAM, Stuart Douglas, *M.C., p.s.c.* Born 18/2/90. Comsd. 23/7/10. Col. 9/1/39. ret. Staff *late* R.A. (Hon. Brig.) 24/5/48.

GRAHAM, William, *B.Sc., M.I.E.R.E., p.t.s.c.* Born 12/9/20. Comsd. 13/12/41. Lt.-Col. 11/4/62. ret. R.E.M.E. 6/1/66.

GRAHAM, William Douglas McNeil, *D.S.O., O.B.E., p.s.c.* Born 19/1/05. Comsd. 28/1/25. Brig. 19/1/53. ret. Staff *late* R.A. 8/6/57.

GRAHAM, William James, *M.C., D.L.* Born 14/3/90. Comsd. 4/12/12. Lt.-Col. 16/12/38. ret. Gordons (Hon. Col.) 29/5/46.

GRAHAM-BROWN, Edward Duncan. Born 14/6/96. Comsd. 3/8/15 (6/6/16). Capt. (*Res. of Off.*) 22/5/27 (14/12/35). Capt. 28/5/27. *Brev. Maj.* (*Res. of Off.*) 1/9/39. ret. R.A. 14/12/35.

GRAHAM-CLARKE, Philip Audley. Born 6/10/24. Comsd. 5/8/45. Maj. 6/10/58. ret. R.A. 28/7/60.

GRAHAM-WEALL, Timothy John, Born 16/6/44. Comsd. 30/7/65. Lt. 30/1/67. ret. R. Anglian 29/3/68.

GRAHAME, John Harold. Born 8/10/83. Comsd. 29/12/17. Lt. 29/6/19. ret. K.O.S.B. 5/11/21.

GRAINGER, John Alfred, *M.B.E., M.I.E.E.* Born 22/11/93. Comsd. 28/11/36. Maj. (E. & M.O.) 1/7/46. ret. R.E. (Hon. Lt.-Col.) 30/6/53.

GRAINGER, Robert Edward, *M.B.E.* Born 8/4/12. Comsd. 3/8/54 (24/10/54). Maj. (Qr.-Mr.) 18/8/62. ret. Para. 8/4/65.

GRAM-HANSEN, Ib. Born 22/12/19. Comsd. 4/5/47. Maj. 22/12/55. ret. R. Signals 15/9/66.

GRAND, Laurence Douglas, *C.B., C.I.E., C.B.E.* Born 10/8/98. Comsd. 28/9/17. Maj.-Gen. 18/3/50. ret. Staff *late* R.E. 29/10/52.

GRANSMORE, Frederick William, *M.C.* Born 4/10/85. Comsd. 16/2/07. Maj. (*Res. of Off.*) 3/4/25 (12/10/34). Maj. 9/4/28. ret. Welch R. 12/10/34.

GRANT, Albert Edgar, *M.B.E.* Born 19/1/95. Comsd. 20/4/36. Maj. (Brev.) 1/7/45. Maj. 1/4/46. ret. R. Norfolk R. 19/1/50.

GRANT, Alexander. Born 3/4/87. Comsd. 19/9/06. Maj. (*Res. of Off.*) 5/6/23 (28/1/27). Maj. 20/10/23. ret. E. York. R. 28/1/27.

GRANT, Anthony George. Born 15/7/31. Comsd. 3/8/51. Maj. 3/8/64. ret. Kings 31/3/68.

GRANT, Brian Henry, *p.t.s.c.*, EM. Born 16/9/19. Comsd. 1/7/39. Maj. 1/7/52. ret. R.E. (Hon. Lt.-Col.) 25/11/62.

GRANT, Cecil Patrick Edmund, *p.s.c.* Born 11/7/21. Comsd. 18/1/41. Maj. 11/7/55. ret. R.A. 14/5/59.

GRANT, Christopher, *M.C.* Born 28/3/15. Comsd. 3/8/40. Maj. 28/3/51. ret. Camerons 1/12/57.

GRANT, David John Francis, *O.B.E., p.s.c.* Born 9/4/10. Comsd. 30/1/30. Lt.-Col. 1/4/52. ret. R.A. 14/12/57.

GRANT, Dennis Harry James, G. Born 3/10/28. Comsd. 22/12/48. Capt. 22/12/54. ret. R.A. 1/1/59.

GRANT, Duncan James. Born 4/5/87. Comsd. 4/4/17. Lt. 4/10/18. Lt. (*Res. of Off.*) 29/3/18 (4/5/22). ret. R.A. 4/5/22.

GRANT, Edward Hamilton. Born 16/6/96. Comsd. 11/11/14. Lt.-Col. 10/9/43. ret. A. & S.H. (Hon. Brig.) 14/7/48.

GRANT, Eneas Henry George, *C.B.E., D.S.O., M.C., D.L.* Born 14/8/01. Comsd. 24/12/20. Brig. 1/7/52. ret. Staff *late* Inf. 6/9/55.

GRANT, Eric Joseph William. Born 24/2/06. Comsd. 25/6/42. Maj. (Edn. Offr.) 1/11/52. ret. R.A.E.C. 24/2/66.

GRANT, Ernest William, *O.B.E.* Born 7/9/81. Comsd. 1/4/20. Lt.-Col. (Staff Paym.) 3/2/28. ret. R.A.P.C. 7/9/38.

GRANT, Francis, *T.D., p.t.s.c.* Born 4/2/14. Comsd. 24/8/39. Brig. 8/5/64. ret. Staff *late* R.A. 27/2/67.

GRANT, Harold Ivan Henry, *p.s.c.* Born 14/7/21. Comsd. 31/5/41. Maj. 14/7/55. ret. Q.O.H. 31/10/58.

GRANT, Helen Mary, *R.R.C.* Born 29/4/11. Comsd. 1/2/49. Lt.-Col. 1/4/61 ret. Q.A.R.A.N.C. 29/4/68.

GRANT, Henry David, *M.C.* Born 21/12/85. Comsd. 17/1/18. Lt. 17/7/19. ret. Sco. Rif. 29/7/20.

GRANT, Henry Frederick Lyall, *D.S.O., p.s.c.* Born 20/11/79. Comsd. 20/5/99. Col. 3/6/22 (5/2/28). *h.p. late* Staff 29/9/33. ret. *late* R.A. 11/11/33.

GRANT, James Murray, *D.S.O., O.B.E., p.s.c.* Born 6/1/99. Comsd. 24/4/18. Maj. 1/8/38. ret. Seaforth (Hon. Lt.-Col.) 11/7/49.

GRANT, James Stewart. Born 28/4/15. Comsd. 27/3/43. Maj. (E.M.A.E.) 23/7/55. ret. R.E.M.E. 29/10/61.

GRANT, John Mackenzie, *O.B.E., p.s.c.* Born 22/4/10. Comsd. 9/11/40. Col. 27/2/58. ret. Staff *late* R.A.S.C. 24/10/63.

GRANT, Kenneth William, *M.B.E.* Born 29/12/01. Comsd. 10/2/42. Maj. (Qr.-Mr.) 25/11/50 ret. W.G. 1/1/52.

GRANT, Noel Christopher Ogilvie, *M.C., p.s.c.* Born 24/12/24. Comsd. 8/8/43. Maj. 24/12/58. ret. R.A. 1/1/65.

Digitized by Google

GRANT, Patrick Charles Henry, *D.L.* Born 5/3/00. Comsd. 16/7/19. Maj. 29/5/37. ret. S. G'ds. (Hon. Lt.-Col.) 8/1/49.

GRANT, Patrick Francis. Born 10/7/95. Comsd. 16/9/14. Lt.-Col. 7/10/41. ret. R.A. 21/1/46.

GRANT, Peter Coventry, *B.A.*, w., *p.s.c.* Born 20/10/09. Comsd. 29/8/29. Lt.-Col. 13/5/51. ret. R.E. 27/9/58.

GRANT, Robert Sturge, *B.A.*, w., j.s.s.c., TN. Born 27/1/09. Comsd. 31/1/29. Col. 13/3/55. ret. Staff *late* R.E. (Hon. Brig.) 5/3/62.

GRANT, Stanley Alexander. Born 13/8/20. Comsd. 2/8/41. Maj. 13/8/54 (7/12/54). ret. Border 9/6/59.

GRANT, Thomas Henry. Born 28/4/86. Comsd. 19/11/19. Lt.-Col. (Staff Paym. 1st Class) 7/1/35. ret. R.A.P.C. (Hon. Col.) 26/7/43.

GRANT, William Henry Smith, *M.C.* Born 22/3/96. Comsd. 11/11/14. Capt. 11/2/17. ret. Gord. Highrs. 15/5/19.

GRANT-DALTON, Duncan, *C.M.G.*, *D.S.O.* Born 7/3/81. Comsd. 27/7/01. Maj. 4/5/16. *Lt.-Col.* (*Army*) 4/8/20 (7/3/23). ret. W. York. R. 7/3/23.

GRANT-DALTON, Eustace Foster, *p.s.c.*, *s.* Born 12/5/77. Comsd. 18/10/99. Maj. 1/9/15. ret. W. Yorks. R. 12/5/27.

GRANT-DALTON, Nathaniel Duncan Spry, G., *p.l.*(i). Born 24/7/22. Comsd. 19/3/42. Maj. 24/7/56. ret. R.A. 6/1/60.

GRANT-LAWSON, Sir Peter, *Bt.*, *p.s.c.* Born 28/7/03. Comsd. 30/1/25. Col. 9/2/52. ret. Staff *late* R.H.G. 3/7/54.

GRANT-PETERKIN, James Alexander, *D.S.O.*, *i.d.c.*, *p.s.c.* Born 15/9/09. Comsd. 29/8/29. Col. 31/12/53. ret. Staff *late* Inf. (Hon. Brig.) 16/5/56.

GRANT-SUTTIE, Hubert Francis, *C.B.E.*, *D.S.O.*, *M.C.*, *p.s.c.* *p.s.c.*(*n*). Born 15/12/84. Comsd. 29/7/04. Col. 1/7/34 (5/4/36). ret. Staff *late* R.A. 1/8/39.

GRANT THOROLD, Richard Martin Harry Mansel, *D.S.O.*, *p.s.c.* Born 9/3/15. Comsd. 31/1/35. Lt.-Col. 27/10/55. ret. 11 H. 6/6/60.

GRANVILLE, John, *p.s.c.* Born 23/10/13. Comsd. 31/8/33. Lt.-Col. 30/6/55. ret. Emp. List (1) *late* Oxf. Bucks. 13/11/58. (*Gentleman-at-Arms*).

GRANVILLE, Reginald Sefton James. Born 28/5/05. Comsd. 15/7/41. Maj. (E.M.A.E.) 29/6/51. ret. R.E.M.E. 28/5/60.

GRASETT, Sir Arthur Edward, *K.B.E.*, *C.B.*, *D.S.O.*, *M.C.*, *i.d.c.*, *p.s.c.* Born 20/10/88. Comsd. 24/6/09. Maj.-Gen. 9/1/38 (27/9/38). ret. Staff (Hon. Lt.-Gen.) 2/7/47.

GRATTAN, Henry, *C.B.E.* Born 10/7/03. Comsd. 29/8/23. Lt.-Col. 19/5/49. ret. R.E. (Hon. Col.) 18/11/55.

GRAVE, Ernest George, *O.B.E.*, *A.A.C.C.A.*, *p.f.c.* Born 30/6/10. Lt.-Col. & Staff Paym. 1st Class 25/4/56. ret. R.A.P.C. 1/5/63.

GRAVES, Richard Alexander, *p.l.*, *p.h.* Born 2/8/28. Comsd. 22/12/48. Capt. 22/12/54. ret. R.A.S.C. 18/5/59.

GRAVES, Thomas Francis Howard. Born 12/5/97. Comsd. 11/8/15. Capt. 15/9/26. *Brev. Maj.* (*Res. of Off.*) 1/9/39. Hon. Lt.-Col. 12/5/47. ret. R. Ir. Fus. 9/11/32.

GRAVES-MORRIS, Philip Herbert, *D.S.O.*, *M.C.*, *p.s.c.* Born 30/4/07. Comsd. 1/9/27. Lt.-Col. 25/11/50. ret. Worc. R. (Hon. Brig.) 5/10/61.

GRAY, Alexander Campbell, *p.s.c.* Born 2/2/17. Comsd. 19/2/41. Maj. 2/2/53. ret. A. and S.H. 18/2/58.

GRAY, Alexander Harry, *p.s.c.* Born 14/12/24. Comsd. 14/5/44. Maj. 14/12/58. ret. Gren. Gds. 20/4/64.

GRAY, Arthur James Alexander, *M.R.C.S.*, *L.R.C.P.* Born 27/10/03. Comsd. 25/10/34. Lt.-Col. 1/1/47. ret. R.A.M.C. 2/8/55.

GRAY, Cecil Donald, *M.C.* Born 20/7/16. Comsd. 28/1/37. Capt. 23/7/45. *h.p. late* H.L.I. 25/4/46. ret. (Hon. Maj.) 25/4/51.

GRAY, Clifford. Born 16/11/27. Comsd. 21/10/48. Maj. 21/10/61. ret. R.A.O.C. 13/1/68.

GRAY, Derek John Lawrence, *p.s.c.* Born 30/6/18. Comsd. 27/1/38. Maj. 27/1/51. ret. R. Ir. F. 10/4/58.

GRAY, Doreen, *A.R.R.C.* Born 29/3/17. Comsd. 1/2/40. Lt.-Col. 9/9/66. ret. Q.A.R.A.N.C. 11/9/68.

GRAY, Dorothy Sarah. Born 17/10/09. Comsd. 17/10/34 (1/2/49). Lt.-Col. 14/10/56. ret. W.R.A.C. 21/4/58.

GRAY, Edward Patterson. Born 12/7/26. Comsd. 16/2/46. Capt. 12/7/53. ret. R.A. 4/10/63.

GRAY, Elwin Clive. Born 10/4/10. Comsd. 28/8/30. Maj. 1/7/46. ret. Seaforth 25/12/57.

GRAY, Frederick Henry Alfred. Born 8/6/05. Comsd. 25/10/42. Maj. (E. & M.O.) 4/6/52. ret. R.E. 8/6/60.

GRAY, Frederick Peter Lawrence, *D.S.O.*, *O.B.E.*, *M.I.E.E.* Born 13/9/99. Comsd. 21/8/18. Brig. 30/5/52. ret. Staff *late* R. Sigs. 7/4/54.

GRAY, Frederick Vernon Stuart, *O.B.E.*, *E.R.D.* Born 30/4/11. Comsd. 27/2/37. Lt.-Col. 1/4/54. ret. R.A.S.C. 30/4/59.

GRAY, George Cumming, *C.B.E.*, G. Born 18/7/99. Comsd. 23/1/19. Brig. 29/5/50. ret. Staff *late* R.A. 17/11/52.

GRAY, George Edmund, *M.I.Mech.E.* Born 27/9/15. Comsd. 4/9/37**(4/9/39). Maj. 4/9/50. ret. R.E.M.E. (Hon. Lt.-Col.) 24/9/55.

GRAY, Godfrey Donald, *E.R.D.* Born 2/4/15. Comsd. 4/4/36 (9/4/38). Maj. 2/4/51. ret. R.A.S.C. 1/5/61.

GRAY, Harold Brownlow. Born 28/11/19. Comsd. 2/7/39. Maj. 3/7/52. ret. R.A. 29/11/60.

GRAY, James Goring Gerald, *M.C.*m. Born 21/6/21. Comsd. 31/12/39. Maj. 31/12/52. ret. D.L.I. 14/7/60.

GRAY, John Bevis, *p.s.c.* Born 14/4/21. Comsd. 1/7/42. Maj. 25/5/55. ret. R.E. 4/9/59.

GRAY, Kenneth Whitmarsh. Born 10/5/97. Comsd. 16/12/14. Capt. 16/2/17. *h.p. late* Wilts. R. 12/2/19. ret. 10/4/20.

GRAY, Malcolm Comrie. Born 23/8/17. Comsd 26/8/37. Maj. 26/8/50. ret. Worc. R. 29/8/58.

GRAY, Pamela Irene. Born 18/8/28. Comsd. 29/9/51. Maj. 29/9/63. ret. Q.A.R.A.N.C. 16/11/68.

Digitized by Google

GRAY, Patrick Vivian, *M.B.E., p.s.c.* Born 17/3/13. Comsd. 31/8/33. Lt.-Col. 25/9/56. ret. Cameronians (Emp. List 1) 21/9/60.

GRAY, Reginald Brendon. Born 11/2/09. Comsd. 31/1/29. Maj. 31/1/46. ret. R. Signals (Hon. Col.) 5/4/49.

GRAY, Thomas Edward. Born 14/7/10. Comsd. 13/4/43. Maj. (A.I.A.) 14/5/54. ret. R.E.M.E. 14/7/63.

GRAY, Wilfred John Spenceley. Born 6/1/07. Comsd. 30/8/26. Maj. 30/8/43. ret. R. Signals. (Hon. Lt.-Col.) 14/1/50.

GRAYSON, Tristram Hugh Harrington, *O.B.E.* Born 15/4/02. Comsd. 15/4/25** (5/9/25). Lt.-Col. 1/2/52. ret. Emp. List *late* I.G. (Hon. Col.) 9/5/54.

GRAZEBROOK, Francis Michael, *B.A.*, v., TN. Born 13/5/08. Comsd. 18/2/29 (30/8/30). Lt.-Col. 20/3/51. ret. R.E. 22/9/56.

GREANY, Michael, *M.M.* Born 2/1/93. Comsd. 27/2/18. ret. R. Ir. Rif. 2/1/19.

GREASLEY, Jack. Born 22/3/95. Comsd. 9/2/39. Maj. (Qr.-Mr.) 18/12/46. ret. R. Leicester R. 22/3/50.

GREATOREX-BELL, Eric Edwin, G. Born 2/11/25. Comsd. 12/8/45. Maj. 2/11/59. ret. R.A. 14/8/60.

GREATWOOD, Hugh Graham. Born 9/8/31. Comsd. 1/8/52. Maj. 1/8/65. ret. Queens 13/9/68.

GREAVES, Abraham. Born 25/4/14. Comsd. 2/9/43. Maj. (M. at A.) 10/8/63. ret. A.P.T.C. 1/5/66.

GREAVES, Charles Granville Barry, *C.B., C.B.E.*, TN. Born 24/7/00. Comsd. 16/7/20. Maj.-Gen. 20/4/50. ret. Staff *late* R.E. 8/10/53.

GREAVES, Edwin Trelawney. Born 27/9/18. Comsd. 19/12/40. Maj. 9/5/53. ret. Royals 7/5/58.

GREAVES, George Henry. Born 13/8/13. Comsd. 20/6/51. Maj. (Qr.-Mr.) 17/3/61. ret. R. Leicesters. 15/10/63.

GREAVES, Richard Philip Edmund. Born 4/6/21. Comsd. 31/12/39. Capt. 1/7/46. *A.p. late* K.R.R.C. 8/1/47. ret. 24/5/50.

GREAVES, Richard Russell. Born 15/7/14. Comsd. 11/3/36 (6/10/37). Maj. 11/3/49. ret. 2 E. Anglian 5/12/63.

GREEF, Alec Oval, *M.C.* Born 1/11/11. Comsd. 9/11/40. Maj. 1/11/47. ret. R. Anglian 1/11/66.

GREEN, Alfred Ernest. Born 16/1/04. Comsd. 10/4/43 (1/1/47). Lt.-Col. (N.M.) 28/8/56. ret. R.A.M.C. 16/1/59.

GREEN, Alwyn Edgar Bruce, *p.s.c., p.l.* Born 15/9/18. Comsd. 10/8/40. Maj. 21/2/53 (27/2/53). ret. R.A. 9/8/60.

GREEN, Arthur Ernest, *D.S.O., O.B.E., p.s.c.* Born 24/12/08. Comsd. 31/1/29. Col. 18/6/53. ret. Staff *late* Inf. (Hon. Brig.) 13/2/61.

GREEN, Bernard William Henry. Born 10/3/08. Comsd. 28/8/31. Maj. 14/4/46. ret. R. Hampshire R. 5/7/49.

GREEN, Charles Denis Frederick, s. Born 21/9/24. Comsd. 28/4/44. Capt. 28/8/52 (18/11/53). ret. R.A.S.C. 29/4/62.

GREEN, Charles Walter. Born 6/8/18. Comsd. 7/6/41. Maj. 6/8/52. ret. R.A.O.C. 11/5/60.

GREEN, David John Constable. Born 21/7/33. Comsd. 12/2/54. Maj. 12/2/67. ret. Green Howards 27/8/68.

GREEN, Donald Sowden, *M.A.*, w., *M.I.C.E., p.s.c.*, ENG. Born 16/8/28. Comsd. 15/7/48. Maj. 15/7/61. ret. R.E. 28/2/65.

GREEN, Douglas Charles. Born 31/3/26. Comsd. 1/6/47. Capt. (S.S.C.) 26/3/55. ret. R.C.T. (Hon. Maj.) 21/1/69.

GREEN, Edward, *M.B.E.* Born 21/12/99. Comsd. 14/1/39. Maj. (Qr.-Mr.) 20/1/48. ret. R. York. R. 31/12/50.

GREEN, Frederick Augustus. Born 1/5/04. Comsd. 13/4/40. Maj. 1/5/46. ret. 5 D.G. 1/10/48.

GREEN, Frederick Crockenden, *M.C.* Born 1/10/11. Comsd. 28/1/32. Maj. 1/7/46. ret. R. Tks. 8/3/57.

GREEN, Harry Kelson. Born 31/3/11. Comsd. 9/2/51. Maj. (E. & M.O.) 27/10/59. ret. R.E. 31/3/64.

GREEN, Henry, *D.C.M.* Born 20/7/14. Comsd. 17/5/54 (31/8/54). Maj. (Qr.-Mr.) 8/7/63. ret. D.E.R.R. 8/11/64.

GREEN, Henry James Lindsay, *C.B.E., p.s.c.* Born 24/9/11. Comsd. 28/1/32. Brig. 1/5/62. ret. Staff *late* Inf. 30/4/64.

GREEN, Herbert, *M.B.E.*, Born 5/7/04. Comsd. 21/4/41. Maj. (Qr.-Mr.) 27/1/51. ret. R.A. 5/7/59.

GREEN, James William, *M.B.E.* Born 22/12/10. Comsd. 16/3/45. Maj. (Qr.-Mr.) 18/10/55. ret. R.E. 31/12/60.

GREEN, John Crockenden. Born 10/5/21. Comsd. 15/6/40. Maj. 15/6/53. ret. R. Sigs. 30/4/62.

GREEN, John James Stephen. Born 10/2/20. Comsd. 22/10/39. Maj. 22/10/52. ret. R. Hamps. 1/9/59.

GREEN, John Kevin, *p.s.c.*, ENG. Born 13/6/27. Comsd. 19/7/47. Maj. 13/6/61. ret. R.E. 31/3/63.

GREEN, Leonard William, *M.B.E.* Born 7/10/16. Comsd. 1/1/57. Maj. (Qr.-Mr.) 11/11/65. ret. 5 Innis. D.G. 31/3/68.

GREEN, Michael Arthur, *C.B.E., M.C.* Born 3/10/91. Comsd. 15/5/15 (30/3/16). Col. 25/10/38. ret. Staff *late* Inf. (Hon. Brig.) 5/2/46.

GREEN, Neil Kenworthy. Born 29/1/20. Comsd. 27/9/41. Capt. 30/5/47 (28/6/47). ret. 13/18 H. (Hon. Maj.) 18/8/55.

GREEN, Percy William Powlett, *C.B.E., D.S.O.* j.s.s.c., *p.s.c., p.s.c.* (*a*). Born 10/9/12. Comsd. 1/9/32. Brig. 28/5/60. ret. Staff *late* Inf. 12/9/67. (Dep. Col. R. Anglian).

GREEN, Peter John, *E.R.D.* Born 7/12/18. Comsd. 24/8/39. Maj. 7/12/52. ret. R.A.S.C. 5/8/59.

GREEN, Reuben, *L.D.S.* Born 30/7/08. Comsd. 23/4/40. Lt.-Col. 2/2/56. ret. R.A.D.C. 21/3/61.

GREEN, Richard Edward Dennis. Born 14/10/03. Comsd. 30/8/23. Maj. 30/8/40. ret. E. Lan. R. 7/4/53.

GREEN, Richard George, *p.s.c.* Born 25/10/16. Comsd. 11/2/40. Lt.-Col. 11/4/61. ret. R.T.R. (Emp. List 1). 15/1/65.

GREEN, Robert. Born 19/11/78. Comsd. 5/4/18. Lt. 5/10/19. *A.p. late* R.A. 17/10/20. ret. 4/11/20.

Digitized by Google

GREEN, Robert Lawrence Herbert. Born 11/12/94. Comsd. 8/8/14. Maj. 18/3/34. ret. K.S.L.I. (Hon. Lt.-Col.) 24/1/46.

GREEN, Rodney Grahame Mortimer, *M.C.* Born 16/2/18. Comsd. 27/1/38. Lt.-Col. 1/2/60. ret. Foresters 30/3/68.

GREEN, Roger, *p.s.c.* Born 16/7/18. Comsd. 16/7/39. Lt.-Col. 20/3/61. ret. Int. Corps 31/7/68.

GREEN, Rupert John. Born 23/3/14. Comsd. 13/2/45. Maj. (N.M.) 26/10/56. ret. R.A.M.C. 9/5/61.

GREEN, Sidney Albert. Born 12/3/91. Comsd. 31/1/35. Lt.-Col. (Educn. Off.) 6/8/48. ret. R.A.E.C. 25/4/49.

GREEN, Valentine Christian, *C.B.E.* Born 14/2/91. Comsd. 10/12/13. Lt.-Col. 15/6/39. ret. R.A. (Hon. Brig.) 14/12/45.

GREEN, Walter Daniel. Born 12/11/93. Comsd. 27/9/38. Maj. (D.O.) 1/7/46. ret. R.A. 23/11/48.

GREEN, William. Born 16/1/74. Comsd. 13/6/15. Lt. 1/7/17. ret. R.A. 9/8/19.

GREEN, William Charles, *M.C.* Born 3/12/91. Comsd. 4/3/16. (30/3/16). Lt.-Col. 1/8/39. ret. S. Stafford R. (Hon. Brig.) 21/10/46.

GREEN, William Howard, *M.C.* Born 14/6/97. Comsd. 11/8/15. Maj. 3/11/37. ret. King's Own R. (Hon. Lt.-Col.) 19/4/48.

GREEN, *Sir* **William Wyndham,** *K.B.E., C.B., D.S.O., M.C.,* Born 15/5/87. Comsd. 18/12/07. Maj.-Gen. 16/7/38 (7/2/41). ret. Staff (Hon. Lt.-Gen.) 4/7/46.

GREENACRE, Walter Douglas Campbell, *C.B., D.S.O., M.V.O., Eq.* (*Extra*). Born 20/3/00. Comsd. 26/8/19 (23/6/20). Brig. 1/3/51. ret. Staff *late* Ft. Gds. 31/5/52.

GREENAWAY, Samuel George, *M.B.E.* Born 20/12/09. Comsd. 20/3/41. Maj. 1/7/46. ret. R. Ir. F. 6/6/57.

GREENE, Anne Frances. Born 7/6/11. Appt. (Q.A.I.M.N.S.) 1/8/44. Maj. 1/8/56. ret. Q.A.R. A.N.C. 7/6/66.

GREENE, Howard, *C.B.E., D.S.O., M.C.,* G. Born 4/6/93. Comsd. 20/12/12. Col. 21/4/42 (22/12/42). ret. Staff *late* R.A. (Hon. Brig.) 17/8/46.

GREENE, John Michael Torney, *p.s.c.,* G. Born 30/4/25. Comsd. 12/11/44. Maj. 30/4/59. ret. R.A. 9/7/59.

GREENE, John Samuel, *O.B.E., M.C., p.s.c.* Born 8/3/16. Comsd. 28/8/37. Lt.-Col. 27/6/62. ret. R. Anglian 30/6/66.

GREENE, William George, *M.R.C.P., L.R.C.S.* Born 7/3/06. Comsd. 25/10/34. Lt.-Col. 20/1/49. ret. R.A.M.C. (Hon. Col.) 13/12/58.

GREENE, William George David. Born 27/8/26. Comsd. 11/8/46. Capt. 28/7/53 (6/5/54). ret. R.A. 29/3/61.

GREENER, Rodney Cuthbert Cooke, *p.s.c., p.s.c.*(*a*). Born 7/4/21. Comsd. 31/12/39. Maj 31/12/52. ret. R. Anglian 28/5/65.

GREENER, William John Martin. Born 19/9/29. Comsd. 2/4/49. Maj. 19/9/63. ret. Coldm. Gds. 7/5/68.

GREENFIELD, Hector Robert Hume, *C.B.E., p.s.c.* Born 21/6/93. Comsd. 4/9/12. Col. 19/2/41 (8/11/42). ret. Staff *late* Inf. (Hon. Brig.) 21/8/46.

GREENFIELD, Peter, *M.C., p.s.c.,* G. Born 30/11/19. Comsd. 24/8/39. Maj. 30/11/53. ret. R.A. 22/9/60.

GREENFIELD, Ronald William. Born 12/10/12. Comsd. 21/2/40. Maj. 12/10/48. ret. R.A.S.C. 20/2/58.

GREENHALGH, Peter, *D.F.C., T.D.* Born 26/7/19. Comsd. 24/8/39. Maj. 26/7/53. ret R.A. 30/10/59.

GREENING, Reginald Richard. Born 8/10/23. Comsd. 10/1/66. Capt. (S.S.C.) 10/1/68. ret. Gen. List 9/1/69.

GREENSHIELDS, David John, *D.S.O., M.C.* Born 2/8/85. Comsd. 20/12/05. Maj. (*Res. of Off.*) 30/11/16 (5/2/27). Maj. 30/12/16. ret. R.A. 5/2/27.

GREENSLADE, Cyrus, *C.B.E., p.s.c.* Born 18/5/92. Comsd. 22/6/15 (3/5/16). Col. 1/1/36 (22/12/38). ret. Staff *late* Inf. (Hon. Brig.) 31/8/46.

GREENSMITH, Douglas Dudley. Born 28/5/21. Comsd. 1/6/60. Capt. 30/6/63. ret. R.A. 1/4/68.

GREENSTED, Leonard John. Born 25/8/01. Comsd. 4/2/39. Lt.-Col. (E.M.A.E.) 21/7/53. ret. E.E.M.E. 18/1/56.

GREENWAY, Cyril Durnford William Kelynge, *A.M.B.I.M.* Born 18/8/11. Comsd. 2/2/35. Lt.-Col. 2/11/51. ret. R.A.O.C. 10/8/65.

GREENWAY, Sydney Herbert Percy Kelynge, *p.s.c.* Born 6/7/14. Comsd. 30/8/34. Lt.-Col. 28/10/55. ret. R. Tks. 30/8/58.

GREENWAY, Walter Mervyn, *M.A., p.t.s.c.,* g.w. Born 10/1/13. Comsd. 15/6/40. Brig. 1/7/63. ret. Staff *late* R.A. 10/1/68.

GREENWELL, Peter Francis, *M.C., p.s.c.* Born 24/9/20. Comsd. 15/12/41. Maj. 24/9/54. ret. D.L.I. 22/8/62.

GREENWOOD, Alexander O'Connor, *O.B.E.* Born 13/11/06. Comsd. 7/5/42. Lt.-Col. (Qr.-Mr.) 9/11/59. ret. S.G. 13/11/61.

GREENWOOD, Arthur Alexander. Born 8/3/20. Comsd. 10/6/39. Maj. 8/3/54. ret. R. Lincolns 7/4/59.

GREENWOOD, Arthur Cyril Oswald. Born 27/4/95. Comsd. 6/12/16 (25/9/18). Maj. 1/8/38. ret. S. Stafford R. (Hon. Lt.-Col.) 24/5/47.

GREENWOOD, Donald Edward, *p.s.c.* Born 11/6/26. Comsd. 15/9/45. Maj. 12/8/60. ret. R.C.T. 1/4/68.

GREENWOOD, Eric Henry de Lebiniere. Born 28/11/92. Comsd. 27/6/13. Capt. 3/11/17. *Bree. Maj.* 1/1/19. *A.p. late* R.E. 12/4/22. ret. 12/5/23.

GREENWOOD, George, *M.B.E.* Born 27/11/14. Comsd. 5/6/53. Maj. (E.M.A.E.) 3/8/62. ret. R.E.M.E. 27/11/67.

GREENWOOD, Harold Gustave Francis, *C.B.E., M.C.* Born 15/11/94. Comsd. 16/9/14. Col. 11/11/40 (31/5/41). ret. Staff *late* R.E. (Hon. Brig.) 18/7/47. (*Hon. Col. late T.A.*)

GREENWOOD, Harry Redney, *M.A.,* w., j.s.s.c., *p.s.c.* Born 5/7/09. Comsd. 15/5/30 (18/5/31). Col. 18/3/56. ret. Staff *late* R.E. (Hon. Brig.) 29/3/62.

Digitized by Google

GREENWOOD, Henry Vincent Bernal. Born 16/8/11. Comsd. 28/1/32. Maj. 5/7/46. ret. 4 H. 16/8/58.

GREENWOOD, John Kyme, *O.B.E., n.d.c., p.s.c.* Born 17/11/13. Comsd. 31/8/33. Brig. 12/6/62. ret. Staff *late* R.A.C. 19/9/66.

GREENWOOD, John Robinson. Born 15/11/15. Comsd. 30/1/36. Maj. 30/1/49. ret. 9L. 24/2/52.

GREEST, Richard Thomas, *p.s.c.* Born 18/9/22. Comsd. 7/3/42. Maj. 18/9/56. ret. R.A. 19/1/62.

GREGAN, John Joseph. Born 18/1/04. Comsd. 22/6/40. Lt.-Col. (O.E.O.) 26/10/56. ret. R.A.O.C. 18/1/59.

GREGG, Dundonald. Born 28/2/00. Comsd. 22/7/39. Maj. (Qr.-Mr.) 4/6/48. ret. R.A.M.C. 5/2/53.

GREGG, William Thornton Huband, *D.S.O.* Born 12/7/86. Comsd. 29/8/06. Lt.-Col. (*Brev.*) 25/7/26. Lt.-Col. 14/3/33. Hon. Col. 17/10/42. *h.p. late* R. Ir. Fus. 14/3/37. ret. 20/11/37.

GREGOR MACGREGOR, Angus Ivor Malcolm. Born 22/10/29. Comsd. 22/10/50. Maj. 22/10/63. ret. R.E. 28/3/68.

GREGORY, Andrew Frederick. Born 1/2/14. Comsd. 29/5/42. Maj. 1/2/50. ret. A.C.C. 2/2/62.

GREGORY, *Rev.* **Charles George,** *C.B.E., M.A.* Born 2/8/04. Appt. 1/10/36. 1st Class 1/6/52. ret. R.A.Ch.D. 1/6/59.

GREGORY, Cyril Arthur. Born 13/12/97. Comsd. 21/12/17. Maj. 3/5/40. ret. Essex R. (Hon. Lt.-Col.) 11/9/48.

GREGORY, George Monro Allan. Born 16/11/77. Comsd. 21/11/00. Maj. 10/5/15. *Brev. Lt.-Col.* 3/6/19. *h.p. late* R.A. 1/1/29. ret. 5/1/29.

GREGORY, Gregory Marcar William, *B.A.*, w., *p.t.s.c.* Born 29/5/23. Comsd. 15/11/42. Maj. 29/5/57. ret. R.E. 18/6/59.

GREGORY, Hugh Charles, *M.C.**, *T.D., p.s.c.* Born 9/1/13. Comsd. 24/8/39. Lt.-Col. 2/6/58. ret. 3 E. Anglian. (Emp. List 1) 8/6/61.

GREGORY, Ian Forster, *A.M.B.I.M., p.s.c.* Born 17/3/27. Comsd. 17/3/50. Maj. 17/3/61. ret. R.A.O.C. 17/6/68.

GREGORY, Kenneth. Born 4/12/13 Comsd. 1/2/34. Capt. 1/2/42. *h.p. late* D.W.R. 17/5/45. ret. (Hon. Maj.) 1/2/46.

GREGORY, Lione Hugh Michael, *M.B.E.* Born 2/9/15. Comsd. 1/9/41. Lt.-Col. 30/4/59. ret. R. Sigs. 8/1/62.

GREGORY, Rex Reginald, *B.A.*, w., *p.s.c.* Born 20/12/09. Comsd. 29/8/29. Maj. 1/7/46. ret. R.E. (Hon. Lt.-Col.) 8/4/56.

GREGORY, Richard Boutcher, *p.t.s.c.* Born 6/5/16. Comsd. 30/1/36. Maj. 30/1/49. ret. R.A. (Hon. Lt.-Col.) 15/11/60.

GREGORY, Richard Graham, *M.B.E., B.A.*, w. Born 6/1/09. Comsd. 29/8/29. Maj. 1/7/46. ret. R.E. 14/4/58.

GREGORY, Robert Kenneth, *M.A., p.t.s.c.* Born 1/8/13. Comsd. 1/8/36 (29/1/38). Col. 20/6/60. ret. Staff *late* R.A.S.C. 20/7/66.

GREGORY, Samuel, *M.B.E.* Born 3/6/91. Comsd. 12/2/17. Capt. 26/2/26. *Brev. Maj. Res. of Off.*) 1/6/40. ret. Foresters 4/4/35.

GREGORY-HOOD, Alexander Marshall Horace, *O.B.E., M.C.**, *p.s.c.* Born 18/7/15. Comsd. 29/8/35. Col. 13/1/59. ret. Staff. *late* Ft. Gds 29/8/61.

GREGSON, Anthony Allgood Moore, *M.B.E.* Born 16/8/20. Comsd. 9/12/39. Maj. 9/12/52. ret. R.A. 7/1/58.

GREGSON, Guy Patrick, *C.B., C.B.E., D.S.O.**, *M.C., p.s.c.* Born 8/4/06. Comsd. 3/9/25 (2/2/26). Maj.-Gen. 29/1/57. ret. Staff *late* R.A. 29/4/59.

GREGSON, Howard Davenport, *B.A.*, w., *M.I.C.E.*, ENG. Born 8/9/23. Comsd. 6/6/43. Maj. 8/9/57. ret. R.E. 11/9/64.

GREGSON, John Henry, *C.B.E., p.s.c.* Born 8/11/03. Comsd. 30/1/24. Brig. 1/1/53. ret. Staff *late* R.A. 11/2/57.

GREGSON, Martin Innes. *M.B.E., p.s.c.* Born 23/2/10. Comsd. 30/1/30. Col. 9/2/56. ret. Staff *late* R.A. 22/5/58.

GREGSON-ELLIS, Guy Saxon Llewellyn, *M.C.* Born 2/11/95. Comsd. 12/8/14. Capt. (*Res. of Off.*) 2/1/16 (3/1/31). Capt. 12/2/17. *Brev. Maj.* (*Res. o Off.*) 16/4/40. Hon. Lt.-Col. 4/5/46. ret. R. Berks. R. 3/1/31.

GREHAN, Dennis Stephen, *q.q.* Born 24/7/27. Comsd. 15/7/48. Maj. 15/7/61. (4/12/61). ret I.G. 28/2/67.

GREHAN, Stephen Arthur John, *O.B.E., M.C.* Born 27/12/95. Comsd. 17/11/14. Maj. (*Res of Off.*) 19/4/34 (28/8/37). Maj. 31/10/34. ret R.A. 28/8/37.

GREIG, Hunter Hanbury, j.s.s.c., *p.s.c.* Born 25/4/19. Comsd. 26/1/39. Maj. 26/1/52. ret. R.A. 14/5/58.

GREIG, Maurice. Born 25/7/95. Comsd. 11/8/15. Lt. 1/7/17. *h.p. late* R.A.S.C. 18/9/20. ret. 18/9/25.

GREIG, Peter David. Born 17/9/28. Comsd. 22/12/48. Maj. 22/12/61. ret. Lan. R. (P.W.V.) 31/3/68.

GREIG, Robert Beamish, *D.S.O.* Born 18/4/01. Comsd. 13/7/21. Lt.-Col. 15/10/46. ret. R.A. 8/12/51.

GRENDON, Alan William, *O.B.E., p.s.c.* Born 19/1/21. Comsd. 17/10/42. Lt.-Col. 30/10/63 (15/11/63). ret. R.H.F. 24/4/67.

GRENVILLE-GREY, Cecil Everard Montague, *C.B.E.* Born 27/7/99. Comsd. 20/12/18. Lt.-Col. 11/10/43. ret. K.R.R.C. (Hon. Col.) 27/1/50.

GRESHAM, Leo Henry Gerald. Born 18/7/14 Comsd. 24/8/40. Maj. (S.S.C.) 11/7/57. ret. R.A.O.C. (Hon. Maj.) 13/12/68.

GRETTON, William Ernest, *M.C.* Born 27/3/81. Comsd. 20/12/14. Lt. 8/8/16. Capt. (*Army*) 17/10/20. ret. R.A. 17/10/20.

GREY, Basil Moring. Born 2/2/96. Comsd. 16/6/15. Lt. 25/1/17. *h.p. late* The Queen's R. 1/4/21. ret. 1/4/26.

GREY, George Campbell Geldney, *D.L.*, G. Born 6/4/99. Comsd. 25/1/18. Lt.-Col. 1/8/45. ret. R.A. 1/12/48.

GREY, George Stanley, *M.B.E.* Born 11/6/12. Comsd. 23/4/41. Maj. 11/6/48. ret. R. Sigs. (Hon. Lt.-Col.) 25/11/52.

GREY, John, *M.C.* Born 11/3/89. Comsd. 9/9/17. Lt. 9/9/17. *h.p. late* 7th D.G. 1/11/22. ret. 14/3/23.

Digitized by Google

GREY, *Sir* John Foley, *Bt.* Born 8/7/93. Comsd. 15/8/14. Lt. 25/2/15. ret. 15th Hrs. 22/5/18.

GREY, John George. Born 15/9/10. Comsd. 1/4/33**(1/4/35). Maj. 13/6/45. ret. R.E.M.E. (Hon. Lt.-Col.) 28/4/55.

GREY-WILSON, William Arthur, *M.C.* Born 12/1/89. Comsd. 6/2/09. Col. 15/10/38 (30/8/39). ret. Staff *late* Inf. (Hon. Brig.) 20/10/43.

GRIBBLE, Margaret Eleanor, *j.s.c.* Born 11/2/19. Comsd. 9/9/42 (1/2/49). Maj. 9/9/53. ret. W.R.A.C. 18/3/65.

GRICE, James Dickenson, *M.B.E., E.R.D., p.s.c* Born 18/9/15. Comsd. 24/8/39. Lt.-Col. 4/10/59 ret R.E. 20/3/62.

GRIERSON, Jane Geddes, *O.B.E.* Born 27/11/08. Comsd. 27/11/33 (1/2/49). Col. 30/9/57. ret. W.R.A.C. 27/2/62.

GRIERSON, Kenneth MacIver, *D.S.O., M.C.* Born 4/6/97. Comsd. 4/8/17. Lt. 4/2/19. *Capt. (Army)* 29/10/26. *h.p. late* Manch. R. 29/10/21. ret. 29/10/26.

GRIEVE, Arthur. Born 12/1/02. Comsd. 18/12/24. Lt.-Col. 4/4/47. ret. R.A.S.C. 30/7/49.

GRIEVE, Hector Norman, *M.B.E.* Born 9/4/05. Comsd. 1/12/39. Maj. (Qr.-Mr.) 15/5/60. ret. P.W.O. 9/4/60.

GRIEVE, John Andrew, *p.s.c.* Born 2/1/17. Comsd. 29/1/38. Maj. 29/1/51. ret. Cameronians 1/9/54.

GRIFFIN, Calton Charles, *D.C.M.* Born 2/1/90. Comsd. 16/2/17. Capt. (*Res. of Off.*) 20/11/29 (2/1/35). Capt. 31/3/30. *Brev. Maj.* (*Res. of Off.*) 1/6/40. ret. R.A. 2/1/35.

GRIFFIN, Calton Wallis, *M.C., p.s.c.* Born 30/7/14. Comsd. 30/8/34. Col. 12/12/60. ret. Staff *late* Inf. (Hon. Brig.) 9/5/64.

GRIFFIN, Charles Sidney. Born 20/1/76. Comsd. 13/3/15. Maj. (Qr.-Mr.) 13/3/30. ret. R.E. 20/1/31.

GRIFFIN, Eric Charles, *M.C., E.R.D., p.s.c.* Born 25/8/18. Comsd. 24/8/39. Maj. 25/8/52. ret. Lan. R. (P.W.V.) 7/5/60.

GRIFFIN, Geoffrey Keating. Born 19/7/28. Comsd. 21/10/48. Capt. 21/10/54. ret. R.A. 28/11/60.

GRIFFIN, James Edward. Born 1/5/11. Comsd. 3/10/51. Maj. (Qr.-Mr.) 17/12/60. ret. Queens Surreys 1/5/65.

GRIFFIN, John Arnold Atkinson, *D.S.O.* Born 5/10/91. Comsd. 4/3/11. Col. 1/6/38 (7/4/39). ret. Staff (Hon. Maj.-Gen.) 4/6/45.

GRIFFIN, John Richard, *p.s.c.* Born 24/4/18. Comsd. 27/1/38. Maj. 27/1/51. ret. 2 E. Anglian 29/9/60.

GRIFFIN, *Rev.* **John Wesley Knox,** *D.S.O., O.B.E., M.A.* (*2nd Class*). Appt. 18/4/14 (5/8/14. ret. 14/10/35.

GRIFFIN, John Whitford. Born 1/7/00. Comsd. 1/1/47. Maj. (Asst. Paym.) 28/7/49. ret. R.A.P.C. 1/12/58.

GRIFFIN, Michael Austine Wilfred. Born 28/9/28. Comsd. 31/1/48. Maj. 28/9/62. ret. R.A.O.C. 1/4/68.

GRIFFIN, Robert Chaloner. Born 24/11/71. Comsd. 19/10/92. Maj. (*Res. of Off.*) 1/9/15. ret. R. Suss. R. 3/11/09.

GRIFFIN, Thomas. Born 1/2/75. Comsd. 11/12/20. Lt. 11/12/20. ret. A.E.C. 9/1/23.

GRIFFITH, Caradoc Owen. Born 10/10/19. Comsd. 28/8/43. Maj. 18/6/55. ret. R.A.P.C. 1/12/64.

GRIFFITH, David Llewelyn, *O.B.E., B.A., v., A.R.I.C.S.*, SVY. Born 1/7/18. Comsd. 27/1/38. Brig. 23/6/66. ret. Staff *late* R.E. 15/4/68.

GRIFFITH, Ernest Cyril, *M.C.* Born 27/9/97. Comsd. 27/9/16. Lt. 27/3/18. *Capt. (Army)* 3/12/19. ret. R.A. 3/12/19.

GRIFFITH, John Maurice, *B.A., w., p.s.c.* Born 23/8/12. 2-Lt. 1/9/32. Lt.-Col. 28/12/53. ret. R.E. 1/6/54.

GRIFFITH, Ralph Robert, *O.B.E., p.s.c.* Born 12/2/12. Comsd. 28/1/32. Lt.-Col. 12/4/52. ret. 6 G.R. 19/10/59.

GRIFFITH, Rafe Stuart. Born 12/5/98. Comsd. 16/8/16. Maj. 9/3/38. ret. R.W.K. 17/5/49.

GRIFFITH, Robert Jacob, *M.C. p.s.c.* Born 3/9/18. Comsd. 1/6/40. Lt.-Col. 27/9/62. ret. 10 H. (Emp. List 1) 1/10/64.

GRIFFITH, Samuel, *O.B.E.* Born 3/7/05. Comsd. 3/9/25. Lt.-Col. 31/12/47. ret. Welch 31/3/55.

GRIFFITH, William Blandford. Born 17/8/97. Comsd. 14/7/15. Capt. 11/5/25. *Brev. Maj.* (*Res. of Off.*) 21/9/39. ret. The Buffs 4/4/35.

GRIFFITH, William Henry. Born 8/12/04. Comsd. 27/3/40. Lt.-Col. (Qr.-Mr.) 4/11/57. ret. R.A. 7/12/59.

GRIFFITH-WILLIAMS, Eric Llewellyn Griffith, *C.B.E., D.S.O., M.C., D.L., p.s.c.* Born 2/5/94. Comsd. 12/8/14. Col. 1/7/40 (5/9/41). ret. Staff *late* R.A. (Hon. Brig.) 11/11/46.

GRIFFITHS, Albert Neville, *O.B.E., B.A.* Born 19/12/13. Comsd. 3/8/40. Col. 27/1/61. ret. Staff *late* R. Signals 26/5/66.

GRIFFITHS, Anthony Stanley, TN. Born 14/9/24. Comsd. 19/12/43. Maj. 14/9/58. ret. R.E. 31/3/60.

GRIFFITHS, David Oxenden, G(a). Born 10/10/20. Comsd. 4/2/40. Maj. 4/2/53. ret. R.A. 14/7/60.

GRIFFITHS, Emyr. Born 3/8/13. Comsd. 7/4/53. Capt. (N.M.) 14/1/57. ret. R.A.M.C. 7/4/62.

GRIFFITHS, Frederick Leslie. Born 12/1/15. Comsd. 21/5/58. Maj. (Qr.-Mr.) 14/2/66. ret. Queens. 12/1/68.

GRIFFITHS, Gower Barham, *p.s.c.* Born 17/6/20. Comsd. 15/2/41. Maj. 17/6/54. ret. K.S.L.I. 26/4/58.

GRIFFITHS, *Rev.* **Hubert Vavasor,** *M.C.* (*M.*) (*1st Class*). Appt. 21/4/15. ret. 21/11/36.

GRIFFITHS, John, *M.I.Mech.E., A.M.B.I.M.* Born 10/2/16. Comsd. 26/9/40. Maj. 10/2/52. ret. R.E.M.E. (Hon. Lt.-Col.) 10/3/61.

GRIFFITHS, John Cecil, *B.Sc.*, a.t.o. Born 28/12/31. Comsd. 8/2/52 (23/4/55). Maj. 8/10/65. ret. R.A.O.C. 1/5/67.

GRIFFITHS, John Gwynne Howell. Born 22/4/09. Comsd. 4/6/41. Maj. 1/7/56. ret. Welch 17/11/58.

GRIFFITHS, Louis, *M.R.C.S., L.R.C.P.* Born 2/8/13. Comsd. 4/11/39. Maj. 4/11/47. ret. R.A.M.C. 31/12/59.

Digitized by Google

GRIFFITHS, Michael David. Born 24/8/27. Comsd. 8/2/48. Capt. 24/8/54 (5/5/55). ret. R.A. 28/11/60.

GRIFFITHS, Robert John, *B.Sc., p.t.s.c.*, g.w. Born 9/2/15. Comsd. 31/1/35 (29/8/36). Maj. 31/1/48. ret. Kings (Hon. Lt.-Col.) 22/4/60.

GRIFFITHS, Rupert Hildebrand, *M.C.* Born 10/6/91. Comsd. 1/7/17. (11/1/22). Maj. (*Res. of Off.*) 3/3/33 (25/10/35). Maj. (*Army*) 25/10/35. Maj. (*P. Corps Res. of Off.*) 3/3/33 (9/10/44). Hon. Lt.-Col. 16/7/47. ret. Cheshire R. 25/10/35.

GRIFFITHS, Stanley Henry. Born 28/5/98. Comsd. 7/4/16. Capt. 31/7/26. ret. Cheshire R. 16/5/35.

GRIFFITHS, Thomas Michael Ashley. Born 7/10/29. Comsd. 22/7/50. Capt. 22/7/56 (2/5/57). ret. R.A. 20/3/61.

GRIFFITHS, William Dilsmore, *D.S.O., M.C., p.s.c.* Born 21/3/15. Comsd. 29/6/40. Lt.-Col. 28/2/56. ret. Queens (Emp. List 1) 29/12/57.

GRIFFITHS, William John. Born 17/4/15. Comsd. 26/8/37 (19/4/39). Lt.-Col. 19/8/57. ret. R.A.S.C. 25/3/62.

GRIFFITHS-EYTON, Joseph Davies, *M.B.E., T.D., p.s.c.* Born 28/4/12. Comsd. 24/8/39. Lt.-Col. 8/7/57 (17/10/57). ret. R.A. 29/6/58.

GRIFFITHS-KIMPTON, Jonathan James. Born 27/7/12. Comsd. 17/2/40. Lt.-Col. 1/10/55. ret. R.A.S.C. 1/10/58.

GRIGG, Thomas George William. Born 17/5/88. Comsd. 7/8/38. Maj. (Asst. Paym.) 1/7/46. ret. R.A.P.C. 17/9/48.

GRIGOR, William Clark, *B.Sc.(Eng.)*, x., *M.I. Mech.E.* Born 21/8/07. Comsd. 21/8/30** (1/9/33). Maj. 17/1/41 (1/10/42). ret. R.E.M.E. (Hon. Col.) 20/12/50.

GRIMES, Arthur Vincent. Born 28/8/81. Comsd. 5/10/15. Capt. (*Res. of Off.*) 6/9/24 (9/7/26). Capt. (*Army*) 9/7/26). ret. 12th L. 9/7/26.

GRIMLEY, Arthur Taylor. Born 28/12/98. Comsd. 21/12/17. Maj. 1/8/38. ret. Dorset R. (Hon. Lt.-Col.) 18/7/46.

GRIMLEY, Eric Henry Donald. Born 25/2/99 Comsd. 27/10/16. Maj. 1/8/38. ret. R. North'd. Fus. (Hon. Lt.-Col.) 13/2/49.

GRIMSHAW, Anthony Ralph. Born 7/11/17. Comsd. 15/7/43. Maj. 30/11/54. ret. R.A.S.C. 9/10/64.

GRIMSHAW, Ewing Henry Wrigley, *C.B., C.B.E., D.S.O., i.d.c., p.s.c.* Born 30/6/11, Comsd. 29/1/31. Maj.-Gen. 22/1/62. ret. Staff *late* Inf. 30/7/65. (Deputy Col. R. Irish).

GRIMSHAW, George Cecil, *M.B.E.* Born 8/9/10. Comsd. 28/8/30. Maj. 1/7/46. ret. R.A. (Hon. Lt.-Col.) 8/10/48.

GRIMSTON, George Sylvester. Born 2/4/05. Comsd. 29/1/25. Maj. 29/1/42. ret. The Queen's R. (Hon. Lt.-Col.) 29/6/50.

GRIMSTON, Roland Augustus. Born 14/8/10. Comsd. 29/1/31. Maj. 1/7/46. ret. Y. & L. 30/9/57.

GRIMTHORPE, *The Lord, O.B.E.* Born 16/9/15. Comsd. 16/9/36. Brig. 7/2/64. ret. Staff *late* R.A.C. 1/2/68.

GRIMWOOD, Francis Reginald, *D.S.O.* Born 25/7/91. Comsd. 19/8/16 (11/12/20). Lt.-Col. 15/6/39. ret. R.A. (Hon. Col.) 30/11/46.

GRINDEL, Walter. Born 26/5/99. Comsd. 1/5/43. Maj. (Qr.-Mr.) 11/9/50. ret. Y. & L. 16/4/53.

GRINDLEY, Cyril James, *M.B.E.* Born 13/5/15. Comsd. 21/2/40. Maj. 13/5/51. ret. Queens Surreys 29/4/60.

GRINDON-WELCH, Julien, *p.l.* Born 2/12/27. Comsd. 21/10/48. Capt. 21/10/54. ret. R.A. 28/3/61.

GRIPPER, Geoffrey Dowson, *M.R.C.S., L.R.C.P.* Born 5/12/91. Comsd. 1/12/15. (1/4/19). Col. 29/6/45 (30/10/46). ret. Staff *late* R.A.M.C. 29/6/55.

GRISSELL, Michael. Born 30/3/13. Comsd. 1/2/34. Maj. 1/2/47. *h.p. late* 10th H. 9/9/47. ret. 9/9/47.

GRIST, Digby Berkeley Angus, *O.B.E., p.s.c.* Born 17/5/10. Comsd. 28/8/30. Lt.-Col. 1/1/53. ret. Glosters (Emp. List 1) 1/10/56.

GRIST, Roland Frederick, *M.B.E.* Born 23/8/07. Comsd. 30/11/41. Lt.-Col. (Staff Qr.-Mr.) 1/9/58. ret. Glosters (Emp. List 2). 23/8/62.

GROCOCK, Thomas Douglas. Born 17/4/21. Comsd. 11/5/40. Maj. 11/5/53. ret. R. Tks. 12/7/60.

GROGAN, Edward Charles. Born 2/8/23. Comsd. 12/9/43. Capt. 2/8/50. ret. I.G. (Hon. Maj.) 30/1/61.

GRONOW, Thomas, *M.C., D.C.M.* Born 16/1/88. Comsd. 8/9/16. Lt. 8/3/18. ret. Bord. R. 12/10/22.

GROOM, William David. Born 26/9/09. Comsd. 23/1/45. Maj. (O.E.O.) 1/7/55. ret. R.A.O.C. 6/2/58.

GROOMBRIDGE, John, *M.B.E.* Born 27/6/91. Comsd. 26/12/28. Maj. 26/12/40. ret. R. Berks. R. 17/11/46.

GROOMBRIDGE, Maurice Charles Percival, *p.t.s.c.* Born 28/3/19. Comsd. 26/1/39. Maj. 26/1/52. ret. R.A. 13/2/61.

GROSE, Daniel Charles Evans. Born 3/4/03. Comsd. 31/1/23. Maj. 31/1/40. ret. R.E. (Hon. Lt.-Col.) 19/8/48.

GROSE, James, *O.B.E., M.C.*, j.s.s.c., *p.s.c.* Born 7/8/10. Comsd. 28/8/30. Brig. 26/3/59. ret. Staff *late* R.A. 23/5/61.

GROSE, Malcolm Albert Stanley. Born 2/9/20. Comsd. 2/8/41. Maj. 2/9/54. ret. R.N.F. 29/9/60.

GROSS, Cecil Samuel, *M.B., F.R.C.S.(Edin).* Born 2/4/03. Comsd. 11/7/30. Lt.-Col. 29/10/46. ret. R.A.M.C. (Hon. Col.) 25/2/52.

GROSS, David Guy, EM. Born 16/11/29. Comsd. 14/4/51. Maj. 26/12/63. ret. R.E. 17/11/66.

GROSSMAN, Harold Alfred, *M.B.E.* Born 22/11/98. Comsd. 4/2/39. Maj. (E.M.A.E.) 11/9/47. ret. R.E.M.E. 22/11/55.

GROSSMAN, Henry Horace. Born 1/8/90. Comsd. 15/6/35. Maj. 15/6/44. ret. R.E.M.E. 6/11/46.

GROUNDWATER, Ian George Stewart, *p.s.c.* Born 8/6/28. Comsd. 21/9/47. Maj. 8/6/62. ret. 8/9/65.

GROUT, Leslie Percy, *M.B.E.* Born 1/1/13. Comsd. 18/2/54. Maj. (Qr.-Mr.) 8/4/63. ret. R.G.J. 1/1/66.

GROVE, Barrie Peter. Born 6/7/26. Comsd. 16/6/46. Maj. 6/7/60. ret. Q.D.G. 18/11/68.

Digitized by Google

GROVE, Francis William. Born 20/5/06. Comsd. 4/2/26. Capt. 5/1/37. ret. R.A.S.C. (Hon. Lt.-Col. 22/5/48.

GROVE, James Robert Wood. Born 18/3/88. Comsd. 19/9/08. Maj. (*Brev.*) 3/6/19. Maj. (*Res. of Off.*) 3/2/23 (2/3/35). Maj. 7/4/24. ret. R. Tank Corps 2/3/35.

GROVE, Michael Richard Leslie, *M.C., p.s.c.* Born 17/2/16. Comsd. 30/1/36. Lt.-Col. 3/8/58. ret. Para. 24/11/61.

GROVE, Philip Nigel. Born 2/11/18. Comsd. 26/1/39. Maj. 26/1/52. ret. Y. & L 22/10/58.

GROVE-WHITE, Terence, *B.A.*, w. Born 5/7/01. Comsd. 21/12/21 (24/2/23). Maj. 21/12/38. ret. R.E. (Hon. Lt.-Col.) 18/5/48.

GROVER, John Malcolm Lawrence, *C.B., M.C.* *, *p.s.c.* Born 6/2/97. Comsd. 16/12/14. Maj.-Gen. 24/2/44 (28/11/45). ret. Staff 1/7/48.

GROVES, Colin Eric. Born 17/8/08. Comsd. 30/8/29. Maj. 1/7/46. ret. H.L.I. 22/11/49.

GROVES, Harold Owen. Born 24/6/13. Comsd. 20/9/41. Maj. 24/6/49. ret. R.A. (Emp. List 5) 29/10/64.

GROVES, Henry Basil Melvin, *M.C.* Born 21/4/96. Comsd. 1/4/17 (15/12/20). Maj. 1/4/47. ret. R.T.R. (Hon. Lt.-Col.) 31/7/47.

GROVES, Jocelyn James Douglas, *M.C., B.A.*, v. Born 13/1/09. Comsd. 18/6/29 (18/6/30). Lt.-Col. 16/4/51. ret. R.E. 28/9/52.

GROWSE, Peter Frederick Altham, *p.s.c.* Born 10/1/08. Comsd. 1/2/23. Maj. 1/2/40. ret. North'n R. (Hon. Lt.-Col.) 3/9/50.

GRUBB, Alexander James Watkins, *p.s.c.* Born 25/7/09. Comsd. 29/8/29. Maj. 1/7/46. ret. R.A. (Hon. Lt.-Col.) 16/6/50.

GRUBB, Cecil Charles. Born 29/10/08. Comsd. 10/1/40. Maj. 1/7/46. ret. R.A. 20/11/58.

GRUBB, John Eagland, *M.B.E.* Born 12/1/19. Comsd. 1/1/57. Maj. (Qr.-Mr.) 7/5/67. ret. Queens. 12/1/68.

GRUBB, Michael Watkins. Born 30/8/20. Comsd. 31/12/39. Maj. 31/12/52. ret. Kings Own Border 3/12/60.

GRUBB, Patrick de Cruce. Born 25/7/18. Comsd. 25/8/38. Lt. 1/1/41. ret. 3rd H. 18/11/46.

GRUBB, Richard Raymond de Cruce, *M.C., p.s.c.* Born 11/6/86. Comsd. 16/8/05. Col. 18/6/36. *h.p. late* Staff 10/1/38. ret. *late* Cav. 15/1/38.

GRUMLEY-GRENNAN, Cyril Michael, *p.s.c.* Born 21/11/09. Comsd. 1/10/39. Lt.-Col. 20/4/56. ret. Kings (Emp. List 1) 5/6/59.

GRUNDLE, Thomas. Born 26/1/80. Comsd. 6/4/18. Lt. 6/10/19. ret. Linc. R. 27/3/20.

GRUNDY, Christopher Barnes, *M.C.* Born 16/9/26. Comsd. 20/7/46. Maj. 16/9/60. ret. K.S.L.I. 15/4/66.

GRUNDY, John, *M.B.E., M.C.* Born 2/5/89. Comsd. 10/11/16. Capt. (*Res. of Off.*) 13/7/28 (10/1/30). Capt. (*Army*) 10/1/30. ret. R.A. 10/1/30.

GRYLLS, Humphrey. Born 2/3/96. Comsd. 1/10/14. Lt. 27/4/15. *h.p. late* S. Wales Bord. 16/1/19. ret. 1/8/19.

GRYLLS, John Andrew Boyce, *O.B.E.* Born 2/7/03. Comsd. 29/8/23. Col. 13/2/52. ret. Staff *late* R.A. 10/8/57.

GRYLLS, William Edward Harvey, *O.B.E., s.* Born 11/7/02. Comsd. 1/2/23. Lt.-Col. 20/2/46. ret. Emp. List (1) *late* 15/19 H. (Hon. Brig.) 12/11/54.

GUBB, William Thomas. Born 6/11/12. Comsd. 5/6/54. Maj. (O.E.O.) 19/8/63. ret. R.A.O.C. 1/8/66.

GUBBINS, *Sir* **Colin McVean,** *K.C.M.G., D.S.O., M.C., p.s.c.* Born 2/7/96. Comsd. 16/9/14. Col. 1/7/41 (5/12/41). ret. Staff *late* R.A. (Hon. Maj.-Gen.) 27/4/46.

GUBBINS, Martin Eldred. Born 20/7/99. Comsd. 23/1/19. Maj. 1/8/38. ret. R.A. (Hon. Lt.-Col.) 5/7/49.

GUEST, Brian Garwardine, *M.I.E.E.* Born 20/5/11. Comsd. 1/4/33** (1/4/35). Maj. 13/6/45. ret. R.E.M.E. (Hon. Lt.-Col.) 6/10/51.

GUETERBOCK, Ernest Adolphus Leopold, *M.A.*, w., *p.s.c.* Born 24/6/97. Comsd. 6/6/17. Col. 1/7/41 (30/1/42). ret. Staff *late* R.E. (Hon. Brig.) 9/9/47.

GUILD, John Royce, *D.S.O.* Born 25/5/88. Comsd. 3/2/09. Lt.-Col. 1/2/35. ret. Gloster R. 25/12/36.

GUILD, Robert Adrian. Born 31/3/00. Comsd. 20/12/18. Capt. 15/2/31. *Brev. Maj.* (*Res. of Off.*) 15/7/41. ret. R. S. Fus. 20/12/33.

GUINAN, William Joseph. Born 19/6/25. Comsd. 15/4/45. Capt. 19/6/52. ret. D. & D. 19/6/62.

GUINNESS, Denis Robert, *C.B.E., p.s.c.* Born 24/11/03. Comsd. 30/1/24. Brig. 24/11/52. ret. Staff *late* R.E. 1/9/56.

GUINNESS, Humphrey Patrick. Born 24/3/02. Comsd. 1/2/23. Maj. 1/2/40. ret. The Greys (Hon. Lt.-Col.) 12/4/48.

GUINNESS, Owen Charles, *O.B.E.* Born 14/9/94. Comsd. 25/2/14. Capt. 2/11/16. *Brev. Maj.* (*Res. of Off.*) 2/9/39. ret. Worc. R. 8/6/35.

GUINNESS, Victor Edward Gwynne, *s.* Born 26/7/90. Comsd. 23/12/10. Col. 7/6/37 (8/5/39). ret. Staff *late* R.E. 26/7/45.

GUISE, John Grant. Born 15/12/27. Comsd. 21/10/48. Capt. 21/10/54. ret. Q.O.H. 8/1/60.

GUITON, Reginald Le Hardy. Born 21/1/99. Comsd. 6/6/18. Maj. 6/6/38. ret. R.E. (Hon. Lt.-Col.) 13/11/47.

GULLEY, George Pringle. Born 26/5/05. Comsd. 16/2/43. Maj. (E.M.A.E.) 20/7/52. ret. R.E.M.E. 30/6/60.

GULLIVER, John. Born 28/11/84. Comsd. 12/1/17. Lt. 11/7/18. *h.p. late* R.A. 17/10/20. ret. 1/5/21.

GULLIVER, Ronald Frank Lee, *B.A.* Born 1/7/01. Comsd. 20/6/40. Lt.-Col. 20/2/50. ret. A.L.S.S. (Hon. Col.) 27/7/62.

GULLY, Henry. Born 28/3/15. Comsd. 16/2/50. Maj. (Tfc. Offr.) 11/7/60. ret. R. Sigs. 1/8/62.

GULLY, James, *M.M.* Born 24/6/88. Comsd. 25/7/28. Maj. (Qr.-Mr.) 25/7/40. ret. R.T.R. 25/3/47.

GUNN, Donald James. Born 7/9/22. Comsd. 22/1/44. Maj. 21/5/60. ret. R.A.O.C. 1/10/50.

Digitized by Google

GUNN, Douglas Maxwell, *M.B.E.*, SVY. Born 25/8/16. Comsd. 24/4/43. Maj. (Qr.-Mr.) 23/1/60. ret. R.E. 1/4/65.

GUNN, Frederick. Born 10/10/94. Comsd. 1/4/38. Maj. (Qr.-Mr.) 1/7/46. ret. R.A. 1/7/48.

GUNN, Henry John Dymock, *M.C.* Born 31/5/17. Comsd. 26/8/37. Maj. 26/8/50. ret. Greys 13/12/59.

GUNN Roy Geoffrey. Born 27/7/24. Comsd. 2/4/44. Capt. 27/7/51. ret. R.A. 11/5/58.

GUNN, William Stuart Beatson, *M.C.* Born 8/7/19. Comsd. 1/7/39. Lt.-Col. 19/10/60. ret. R.A. 25/11/63.

GUNNELL, Basil Leslie, *O.B.E.*, *M.C.*, *p.s.c.* Born 5/6/13. Comsd. 5/6/36** (27/8/37). Col. 31/8/59. ret. Staff *late* Inf. 3/7/62.

GUNNER, Harry. Born 2/11/00. Comsd. 3/10/44 (12/12/44). Maj. (Qr.-Mr.) 14/9/52. ret. R.A.S.C. 2/11/55.

GUNNING, George. Born 17/11/84. Comsd. 18/11/15. Lt. 1/7/17. *Capt.* (*Army*) 29/7/20. ret. E. Surr. R. 29/7/20.

GUNNING, John Trehane Hamilton. Born 25/12/13. Comsd. 1/2/34. Lt.-Col. 16/10/58. ret. Kings 25/12/63.

GUNTER, Clarence Preston, *C.I.E.*, *O.B.E.* Born 24/5/73. Comsd. 10/2/93. Col. 3/6/21. ret. R.E. (*Ind. Pens.*) 24/5/28.

GUNTER-JONES, Roger. Born 7/6/14. Comsd. 28/8/36. Maj. 28/8/49. ret. K.O.Y.L.I. (Hon. Lt.-Col.) 22/11/52.

GUNTON, Norman George, *A.M.B.I.M.*, *p.s.c.* Born 23/9/19. Comsd. 7/5/44. Maj. 10/9/55. ret. R.A.O.C. 11/6/68.

GURDON, John Everard, *D.F.C.* Born 24/5/98. Comsd. 1/5/17. Lt. 1/11/18. ret. Suff. R. 7/11/19.

GURNEY, Cecil Hay, *C.B.E.*, *p.s.c.* Born 26/5/01. Comsd. 23/12/21. Brig. 22/2/51. ret. Staff. *late* Inf. 15/2/54.

GURNEY, Daniel Walter Thomas, *M.C.* Born 29/4/96. Comsd. 1/5/17. Lt. 1/11/18. *h.p. late* K.R.R.C. 15/7/20. ret. 5/7/25.

GURNEY, Jocelyn Eustace, *D.S.O.*, *M.C.* Born 24/2/10. Comsd. 30/1/30 (29/8/31). Maj. 1/7/46. *h.p. late* W. G'ds. 24/1/47. ret. 4/10/47.

GURNEY, John Fitzgerald Gregg. Born 9/8/07. Comsd. 1/9/27. Lt.-Col. 1/4/50. ret. R.A. (Hon. Brig.) 1/5/55.

GURNEY, Lionel, *O.B.E.*, *p.s.c.* Born 9/8/94. Comsd. 18/7/13. Col. 1/6/39. ret. Staff *late* R.A. (Hon. Brig.) 15/1/46.

GURNHILL, John Byron, *M.I.C.E.*, *M.I.E.E.* Born 4/3/90. Comsd. 24/7/19 (20/12/21). Maj. 29/9/37. ret. R.E. 4/3/40.

GURUPARSAD Gurung. Born 1929. Comsd. 20/8/64. Lt. (Q.G.O.) 20/8/64. ret. 2 G.R. 23/8/67.

GUSCOTT, Jack, *M.B.E.* Born 4/7/16. Comsd. 30/4/42. Maj. (O.E.O.) 26/10/57. ret. R.A.O.C. 5/10/66.

GUTCH, Archibald John, *M.C.* Born 25/7/14. Comsd. 31/1/35. Maj. 31/1/48. ret. Worcs. R. 12/2/49.

GUTHRIE, Reginald Kentish, *E.R.D.* Born 28/6/18. Comsd. 24/8/39. Maj. 24/8/52. ret. R.A. 1/7/59.

GUY, Percival Vernon Vigrass, *s.* Born 9/2/02. Comsd. 14/7/21. Maj. 1/8/38. ret. Green Howards (Hon. Lt.-Col.) 30/8/55.

GUY, William, *M.B.E.*, *M.M.* Born 2/2/93. Comsd. 3/3/34. Maj. 3/3/46. ret. R.H.G. 27/4/46.

GUYATT, William. Born 4/1/96. Comsd. 14/10/39 Maj. (Qr.-Mr.) 22/7/47. ret. R.E. [Emp. List (2x)] 4/1/54.

GUYON, John Mervyn, *B.A.*, *w.*, *p.s.c.* Born 16/12/10. Comsd. 28/8/30. Lt.-Col. 12/4/52. ret. R.E. 14/5/59.

GWATKIN, *Sir* **Norman Wilmshurst,** *G.C.V.O.*, *K.C.M.G.*, *D.S.O.*, *Eq.* (*Extra*). Born 2/8/99. Comsd. 20/12/18. Lt.-Col. 28/9/44. ret. C. G'ds. (Hon. Brig.) 29/11/45. (*Secretary & Registrar, Order of Merit*).

GWILLIAM, Thomas Edgar. Born 23/7/20. Comsd. 29/3/41. Maj. 23/7/54. ret. R.A.O.C. 27/4/58.

GWYDYR-JONES, Llewellyn, *D.S.O.*, *O.B.E.* Born 28/11/00. Comsd. 24/12/20. Lt.-Col. 17/7/45. ret. R.W.F. (Hon. Brig.) 29/9/52.

GWYN, Rhys Anthony, *O.B.E.*, *p.s.c.* Born 27/1/11. Comsd. 29/1/31. Brig. 27/6/60. ret. Staff *late* Inf. 31/7/60.

GWYNNE, Keith Fenner. Born 14/9/30. Comsd. 13/8/49. Maj. 14/9/64. ret. R.C.T. 30/3/68.

GWYTHER, Eric Ronald. Born 26/5/28. Comsd. 15/7/48. Capt. 15/7/54. ret. R.A.S.C. 12/3/60.

GYANBAHADUR Limbu. Comsd. 16/3/44 (1/1/48). Capt. (Q.G.O.) 1/1/48. ret. 7 G.R. 23/4/60.

GYDE, William Jeffs. Born 14/6/00. Comsd. 23/12/20. Maj. 1/8/38. ret. R.A. 12/4/48.

GYE, Anthony Hugh, *M.B.E.*, *p.s.c.*, TN., *p.s.c.(s)* Born 14/11/21. Comsd. 15/11/41. Lt.-Col. 2/11/63. ret. R.E. 22/9/68.

H

HAACKE, Albert Walter. Born 15/2/20. Comsd. 12/3/44. Maj. 6/12/55. ret. R.A.O.C. 14/5/59.

HACK, Walter Stanley. Born 10/3/91. Comsd. 19/11/19. Lt.-Col. (Staff Paym. 1st Class) 12/5/58. *h.p. late* R.A.P.C. 29/6/40. ret. 11/10/40.

HACKET-PAIN, Andrew Uniacke Hereford, *M.B.E.* Born 7/1/04. Comsd. 27/8/24. Maj. 27/8/41. ret. The Queen's R. 17/9/49.

HACKETT, Bridget Scolitica. Born 6/11/16. Appt. (Q.A.I.M.N.S.) 29/12/41. Maj. 29/12/53. ret. Q.A.R.A.N.C. 7/2/67.

HACKETT, Conn William Cunningham Dalby, *M.B.E.*, *p.s.c.* Born 5/3/21. Comsd. 31/12/39. Maj. 31/12/52. ret. 3 D.G. 19/2/58.

HACKETT, George Cyril, *M.B.E.* Born 16/9/14. Comsd. 17/6/51. Maj. (Qr.-Mr.). 31/7/61. ret. Gren. Gds. 2/2/68.

Digitized by Google

HACKETT, James Henry Mauncell, *D.S.O., O.B.E.,* n.a.d.c., j.s.s.c., *p.s.c.* Born 27/3/12. Comsd. 1/9/32. Brig. 23/8/61. ret. Staff *late* Inf. 3/10/66.

HACKETT, Sir John Winthrop, *G.C.B., C.B.E., D.S.O., M.C., M.A., B.Litt., LL.D., i.d.c.,* S.O.W.C., *p.s.c.* Born 5/11/10. Comsd. 29/1/31. Gen. 18/10/66. ret. Staff *late* R.A.C. 1/10/68.

HACKETT, Joseph. Born 24/10/84. Comsd. 19/3/17. Lt. 19/9/18. *Capt.* (*Army*) 18/10/19. ret. North'd Fus. 18/10/19.

HACKETT, Peter Middleton. Born 19/6/17. Comsd. 19/7/39. Maj. 24/8/52. ret. R.A. 22/7/58.

HACKETT, Reginald Wilfred. Born 3/11/91. Comsd. 21/7/15. Brig. & Chf. Paym. 1/2/51. ret. R.A.P.C. 1/1/52.

HACKFORD, Michael John. Born 16/5/17. Comsd. 29/6/40. Maj. 26/1/53. ret. R.M.P. 1/6/65.

HACKFORTH, Charles Anthony Philip. *D.S.O.* Born 2/8/15. Comsd. 28/1/37. Capt. 28/1/45. *h.p. late* R.A.S.C. ret. 14/10/49.

HACKING, Nigel, *p.l.(i).* Born 1/6/27. Comsd. 16/3/47. Capt. 1/6/54. ret. R.A. 28/7/58.

HACKMAN, William Gilbert Craven. Born 22/4/98. Comsd. 1/5/17. Lt. 1/11/18. *h.p. late* Hampshire R. 8/7/22. ret. 8/7/27.

HAGON, Cyril Herbert Postle. Born 20/5/11. Comsd. 24/8/39. Maj. 20/5/47 (16/8/47). ret. R.A. 7/11/58.

HADDEN, Archibald Lomas, *O.B.E.* Born 2/7/93. Comsd. 24/12/20. Col. 29/6/51. ret. Staff *late* R.A.E.C. (Hon. Brig.) 27/8/53.

HADDEN, George Brownrigg, *M.B.* Born 7/2/88. Comsd. 1/1/17. Lt.-Col. 21/2/40. ret. R.A.M.C. (Hon. Col.) 26/11/46.

HADDER, George Alexander. Born 27/9/81. Comsd. 4/7/18. Lt. 4/7/18. ret. Gen. List 27/6/19.

HADDICK, Victor Anderson. Born 30/4/86. Comsd. 15/12/14. Capt. 3/2/17. Bt. Maj. 23/3/44. ret. Leins. R. 21/11/22.

HADDOCK, Charles Rupert, *M.B.E.* Born 11/2/91. Comsd. 3/10/34. Lt.-Col. (Asst. Paym.) 7/7/46. ret. R.A.P.C. (Hon. Col.) 11/2/51.

HADDON, Thomas, *C.B.E., i.d.c., p.s.c.* Born 19/2/13. Comsd. 2/2/36. Brig. 14/1/61. ret. *late* Inf. 20/2/68.

HADEN, Thomas Henry. Born 8/3/13. Comsd. 13/4/43. Maj. (O.E.O.) 3/4/55. ret. R.A.O.C. 8/3/66.

HADFIELD, Edward George, *p.s.c.,* G.† Born 5/11/16. Comsd. 26/1/38. Maj. 29/5/50 (26/1/51). ret. R.A. 15/6/59.

HADFIELD, Edward William Henshaw, *M.B.E.* Born 30/3/13. Comsd. 24/8/39. Maj. 30/3/49. ret. R. Tks. (Hon. Lt.-Col.) 2/2/59.

HADFIELD, Robert Michael. Born 2/9/28. Comsd. 21/10/48. Maj. 21/10/61. ret. R.A. 28/1/63.

HADOKE, Desmond FitzGerald, *p.s.c.* Born 15/3/16. Comsd. 30/1/36. Maj. 30/1/49. ret. R.A. (Hon. Lt.-Col.) 1/4/56.

HADOW, David George, *M.C., p.s.c.* Born 1/3/20. Comsd. 29/3/41. Maj. 1/3/54. ret. R.A. 27/1/58.

HADOW, Edward Arthur, *M.A.,* v., SVY. Born 7/11/17. Comsd. 27/1/38. Maj. 27/1/51. ret. R.E. 28/5/58.

HADOW, Gerald Anthony Julian. Born 27/1/26. Comsd. 2/6/45. Maj. 27/1/60. ret. A. & S.H. 24/12/64.

HADWICK, Roy, *p.s.c.,* G. Born 15/2/20. Comsd. 7/9/40. Maj. 15/2/54. ret. R.A. 31/3/58.

HAGGARD, Christopher Amyand. Born 21/9/85. Comsd. 4/6/16. Capt. 1/11/16. *h.p. late* Midd'x R. 1/3/22. ret. 1/6/22.

HAGGARD, George. Born 13/5/00. Comsd. 16/7/19. Col. & Chf. Paym. 18/7/55. ret. R.A.P.C. 13/5/60.

HAGUE, Samuel, *M.C.* Born 23/4/74. Comsd. 14/2/19. Capt. (Qr.-Mr.) 14/2/27 (6/7/27). ret. Gloster R. 23/4/29.

HAIG, *The Earl, O.B.E.* Born 15/3/18. Comsd. 27/1/38 (5/8/39). Lt. 1/1/41. *h.p. late* Greys 23/4/46. ret. (Hon. Capt.) 23/4/51. (*Vice Lieutenant, Berwick*).

HAIG, Anthony Eyre Gordon, *M.C., p.s.c.* Born 24/2/12. Comsd. 28/1/32. Lt.-Col. 27/1/54. ret. R.A. 27/6/58.

HAIG, David Balfour, *O.B.E., M.C., p.s.c.* Born 14/5/11. Comsd. 27/8/31. Maj. 1/7/46. ret. K.O.S.B. (Hon. Lt.-Col.) 31/5/57.

HAIG, Hugo Rowland, *M.C.* Born 10/11/12. Comsd. 2/2/33. Maj. 1/7/46. ret. Camerons. 29/10/60.

HAIG, Richard Bromwich, *p.s.c., p.l.* Born 12/4/20. Comsd. 3/7/39. Maj. 3/7/52. ret. R.A. 1/7/58.

HAIG, Ronald Price. Born 10/1/99. Comsd. 21/12/17. Maj. 1/8/38. ret. Camerons (Hon. Lt.-Col.) 7/6/47.

HAIGH, Cecil Francis Tyssen, *M.C., o.* Born 22/7/89. Comsd. 1/1/19 (1/4/20). Col. (*Brev.*) 1/7/37 (1/7/38). Col. 13/6/39. ret. R.A.O.C. (Hon. Brig.) 10/12/46.

HAIGH, Edward George Charles, *p.s.c.* Born 5/12/14. Comsd. 30/1/36 (28/8/37). Maj. 30/1/49. ret. H.L.I. 24/6/58.

HAIGH, James Durham, *O.B.E., M.A.,* w., *F.I.E.E.* Born 28/9/07. Comsd. 28/9/27 (31/8/29). Brig. 31/7/57. ret. Staff *late* R. Signals 1/5/58.

HAIGH, John Francis, *M.B.E., D.L.* Born 18/7/91. Comsd. 24/8/15 (8/7/17). Capt. (*Res. of Off.*) 23/12/21 (18/7/36). Capt. 1/1/23. *Brev. Maj.* (*Res. of Off.*) 1/11/39. ret. R. War. R. 18/7/36.

HAIGH, Peter, *M.C., p.s.c., p.s.c.(a).* Born 4/4/20. Comsd. 22/10/39. Maj. 22/10/52. ret. Som. L.I. 25/4/58.

HAILES, John Martin Hunter, *D.S.O., p.l.* Born 27/1/20. Comsd. 9/12/39. Maj. 9/12/52. ret. R.A. (Hon. Lt.-Col.) 5/9/60.

HAILEY, John Malcolm, *D.S.O., p.s.c.* Born 16/3/05. Comsd. 3/9/25 (1/2/26). Brig. 26/12/55. ret. Staff *late* R.A. 12/11/57.

HAINES, George Harris, *M.C.* Born 4/9/91. Comsd. 19/3/15 (1/1/17). Col. 1/7/42 (13/10/45). ret. Staff *late* R.A.M.C. 14/5/53.

HAINES, James Laurence Piggott, *C.B., C.B.E., p.a.c.* Born 27/11/96. Comsd. 19/2/16. Maj.-Gen. 11/9/49. ret. Staff *late* R.A. 26/3/52.

Digitized by Google

HAINES, Percy Artemas. Born 14/5/86. Comsd. 10/3/17. Lt. 10/9/18. *Capt. (Army)* 14/10/22. ret. Welch R. 14/10/22.

HAINES, Reginald. Born 1/9/15. Comsd. 30/1/36. Maj. 30/1/49. ret. Stafford. 17/1/60.

HAINSWORTH, John Raymond, *C.M.G., C.B.E.* Born 14/3/00. Comsd. 23/1/19. Lt.-Col. 20/9/44. ret. R.E. (Hon. Col.) 1/7/51.

HAKEWILL SMITH, Sir Edmund, *K.C.V.O., C.B., C.B.E., M.C., p.s.c.* Born 17/3/96. Comsd. 16/6/15. Maj.-Gen. 21/8/44 (1/5/46). ret. Staff 10/3/49. (*Governor, Military Knights of Windsor*). (*Dep. Constable & Lieut-Governor, Windsor Castle*).

HALDEN, Cecil Valentine, *M.B.E., T.D., B.A., p.s.c.* Born 5/10/11. Comsd. 24/8/39. Col. 8/5/58. ret. Staff *late* Inf. 5/7/66.

HALE, Albert James. Born 9/8/72. Comsd. 25/8/14. Capt. 25/8/17. ret. K.O.S.B. 10/10/22.

HALE, Daniel David, *M.B.E.* Born 3/5/07. Comsd. 1/5/51 (15/12/51). Capt. (Qr.-Mr.) 8/2/53. ret. S.A.S.C. 23/7/58.

HALE, Harry Raymond. Born 11/11/31. Comsd. 8/8/52. Capt. 1/8/58. ret. R.A.S.C. 1/4/61.

HALE, Percy. Born 4/7/07. Comsd. 11/3/42. Lt.-Col. (Staff Qr.-Mr.) 27/1/56. ret. 3 E. Anglian (Emp. List 2) 4/7/62.

HALES, Arthur, *M.B.E.* Born 15/3/98. Comsd. 8/7/39. Maj. (O.E.O.) 31/7/47. ret. R.A.O.C. 15/3/53.

HALFORD, Michael Charles Kirkpatrick, *D.S.O., O.B.E., B.A., i.d.c.,* j.s.s.c., *p.s.c., f.s.c. (U.S.). j.s.w.* Born 28/10/14. Comsd. 30/8/34 (31/8/35). Maj.-Gen. 2/1/65. ret. Staff *late* Inf. 4/2/67. Col. Y. & L. 1/1/66.

HALFORD, Raymond. Born 27/2/20. Comsd. 2/1/61. Capt. (Qr.-Mr.) 23/5/63. ret. R. Signals 28/11/66.

HALFORD-THOMPSON, Thomas Peter, *M.C., T.D., p.s.c.* Born 5/10/10. Comsd. 24/8/39. Maj. 5/10/46. ret. R.A. (Hon. Lt.-Col.) 5/11/59.

HALKET, James Cochran, *s., t.* Born 7/7/19. Comsd. 1/7/39. Maj. 1/7/52. ret. R.A.O.C. 24/8/66.

HALL, Alan Charles Shedden, G., *p.f.* Born 5/11/91. Comsd. 20/7/11. Maj. 26/2/29. ret. R.A. 27/8/38.

HALL, Alfred Selby. Born 28/12/08. Comsd. 10/9/51 (28/11/51). Maj. (Qr.-Mr.) 15/9/59. ret. R.A. 28/12/61.

HALL, Anthony Malet, *B.A., p.s.c.* Born 6/6/14. Comsd. 31/1/35 (28/10/36). Maj. 31/1/48. ret. R. Warwick 26/8/59.

HALL, Anthony Offley, *M.A., pe.* Born 28/10/13. Comsd. 30/1/36 (28/8/37). Maj. 30/1/49. ret. R.A.S.C. 9/6/58.

HALL, Arthur Ellerson Paxton. Born 15/3/94. Comsd. 26/1/16. Maj. 1/4/37. ret. R.T.R. (Hon. Col.) 28/4/49.

HALL, Arthur Norman. Born 15/8/10. Comsd. 6/11/43. Maj. (N.M.) 8/3/55. ret. R.A.M.C. 10/11/56.

HALL, Basil Arthur Edmund Maddison. Born 9/4/97. Comsd. 7/4/16. Maj. 1/8/38. ret. North'n R. (Hon. Lt.-Col.) 3/3/48.

HALL, Cecil John, G. Born 2/9/28. Comsd. 21/10/48. Capt. 21/10/54. ret. R.A. 12/5/60.

HALL, Cedric, *M.A.* Born 2/6/13. Comsd. 18/3/42 Lt.-Col. 29/3/62. ret. R.A.E.C. 1/9/66.

HALL, Darrell Dickon, G. Born 5/4/28. Comsd. 21/10/48. Maj. 21/10/61. ret. R.A. 29/9/68.

HALL, Denis Robert, *O.B.E., M.I.Mech.E., p.s.c.* Born 3/10/05. Comsd. 4/2/26. Brig. 19/12/55. ret. Staff *late* R.A.S.C. 1/5/59.

HALL, Dennis. Born 27/10/27. Comsd. 10/3/56. Maj. 21/1/64. ret. R.A.P.C. 10/6/68.

HALL, Dennis Champion Perney. Born 12/8/05. Comsd. 3/9/25. Maj. 3/9/42. ret. R. Sigs. (Hon. Lt.-Col.) 3/5/56.

HALL, Eric Foster, *M.C., p.s.c.* Born 26/4/94. Comsd. 26/12/15 (3/5/16). Lt.-Col. 2/10/44. ret. The Buffs. (Hon. Brig.) 11/8/48.

HALL, Frederick. Born 8/5/94. Comsd. 30/4/16 (8/12/18). Capt. 28/8/24. *Brev. Maj.* (*Res. of Off.*) 6/9/39. ret. Durham L.I. 20/11/33.

HALL, Frederick Martin. Born 13/1/21. Comsd. 6/4/40. Maj. 6/4/43. ret. R.A. 20/7/59.

HALL, George Elsmie, *M.C.* Born 2/1/90. Comsd. 4/10/10 (16/8/11). Lt.-Col. 16/10/34. *A.p. late* R. Scots. 16/10/38. ret. 16/4/39.

HALL, Harry Gifford Blakemore, *D.S.O.* Born 13/2/00. Comsd. 15/7/20. Maj. 1/8/38. ret. R.A. (Hon. Brig.) 4/1/49.

HALL, Henry Aylmer. Born 24/10/23. Comsd. 24/4/46 (27/3/48). Maj. 24/10/57. ret. R.A. 8/12/60.

HALL, Henry Ronald, *D.S.O., M.C., p.s.c.* Born 2/2/95. Comsd. 17/7/14. Col. 1/5/43 (30/6/43). ret. Staff *late* R.A. (Hon. Brig.) 14/12/48.

HALL, Hubert Chase. Born 21/3/76. Comsd. 29/2/96. Capt. 1/7/00. ret. North'd Fus. 4/3/11.

HALL, James Aylmer, *O.B.E., p.s.c.* Born 30/6/11. Comsd. 3/2/33. Lt.-Col. 9/2/55. ret. Kings Own (Emp. List 1) 30/6/59.

HALL, John. Born 4/11/09. Comsd. 30/1/30. Maj. 1/7/46. ret. R. Tks. 5/11/52.

HALL, Lionel Reid, *M.C., p.s.c.* Born 1/2/98. Comsd. 16/8/16. Lt.-Col. 15/2/42. ret. R. Signals (Hon. Col.) 17/7/47.

HALL, Maurice Clinton, *M.C., p.s.c.,* G. Born 22/10/16. Comsd. 28/7/36. Brig. 18/10/64. ret. (*late* R.A.) 1/2/68.

HALL, Patrick Bernard. Born 30/4/18. Comsd. 25/8/38. Maj. 8/3/52. ret. D.W.R. 28/11/63.

HALL, Peter Geoffrey, *D.S.O.* Born 20/8/19. Comsd. 14/9/40. Lt.-Col. 5/7/61. ret. Worc. R. 11/11/67.

HALL, Richard Mowbray. *p.s.c.* Born 27/5/13. Comsd. 22/2/39. Lt.-Col. 6/1/53. ret. R.A.O.C. 27/5/68.

HALL, Robert, *O.B.E.* Born 6/4/85. Comsd. 1/8/16. Capt. 1/8/16. *Maj. (Army)* 4/9/26. *A.p. late* R.W. Fus. 2/6/26. ret. 4/9/26 (*Lt.-Col. late R.A.F.*)

HALL, Robert Charles Strachan, *C.B.E., p.s.c.* Born 16/9/05. Comsd. 3/9/25. Brig. 12/1/56. ret. Staff *late* R.A. 14/6/57.

HALL, Simeon John, *f.s.c.(SW)* Born 3/8/25. Comsd. 31/5/47. Maj. 3/8/62. ret. Kings 6/11/68.

Digitized by Google

HALL, Thomas. Born 3/3/98. Comsd. 13/5/40. Capt. 7/7/46. ret. R.A.P.C. (Hon. Maj.) 1/11/47.

HALL, Thomas Armitage, *p.s.c.* Born 13/4/28. Comsd. 26/10/47. Maj. 13/4/62. ret. 11 H. (Hon. Lt.-Col.) 19/2/66.

HALL, Thomas Richard. Born 3/10/88. Comsd. 7/2/31. Maj. 7/2/43. ret. R.A. 20/12/46.

HALL, Wilfrid Arthur, *T.D.* Born 30/6/14. Comsd. 24/8/39. Lt.-Col. 2/9/58. ret. R.A.O.C. 10/4/60.

HALL, William Walker. Born 25/2/07. Comsd. 21/12/40. Maj. 1/7/46 (26/7/47). ret. R.A.O.C. (Hon. Lt.-Col.) 26/1/62.

HALL-DARE, Derrick Arthur, *O.B.E.* Born 4/12/00. Comsd. 15/7/20. Maj. 1/8/38. ret. R.A. (Hon. Lt.-Col.) 8/11/51.

HALL-MAXWELL, Alexander, *O.B.E.* Born 21/4/96. Comsd. 23/12/14. Capt. 9/1/22. *Brev. Maj.* (*Res. of Off.*) 18/7/40. ret. R. Scots 7/2/31.

HALLETT, Hubert Henry Scott. Born 12/3/13 Comsd. 12/11/43. Maj. (E.M.A.E.) 1/1/57. ret R.E.M.E. 12/3/67.

HALLETT, John Nicholas Revens, *M.B.E.*, j.s.s.c., *p.s.c.* Born 9/6/17. Comsd. 28/1/37. Col. 13/3/61 (4/6/62). ret. Staff *late* Inf. 26/10/64.

HALLETT, William James Reed. Born 20/3/11 Comsd. 19/9/43. Maj. (A.I.A.) 19/11/54. ret R.E.M.E. 20/3/64.

HALLIDAY, Arthur John Denis, *M.C.*, *M.A.*, w., SVY. Born 9/10/17. Comsd. 26/8/37. Maj. 26/8/50. ret. R.E. (Hon. Lt.-Col.) 19/4/60.

HALLIDAY, Cecil Alexander Tellemache, *O.B.E.*, *D.L.*, *p.s.c.* Born 4/1/09. Comsd. 4/1/32**(3/2/33). Lt.-Col. 31/12/52. ret. R. Hamps. (Emp. List 1) (Hon. Col.) 9/2/55.

HALLIDAY, Edwin Herbert. Born 4/10/12. Comsd. 1/7/45. Maj. (Asst. Paym.) 12/7/57. ret. R.A.P.C. 19/10/62.

HALLIDAY, Francis Michael Joseph. Born 25/4/15. Comsd. 29/8/35. Maj. 29/8/48. ret. Queens 8/9/68.

HALLIDAY, Francis Spencer, *e.* Born 25/2/86. Comsd. 20/12/06. Lt.-Col. 31/1/35. *h.p. late* R.A. 31/1/39. ret. 25/3/39.

HALLIDAY, Peter Alexander Tellemache, *O.B.E.*, *p.s.c.* Born 8/11/17. Comsd. 26/8/37. Col. 29/5/63. ret. Staff *late* Int. Corps. 1/4/67.

HALLIDAY, Phillip, *B.Sc.*, x., *p.t.s.c.*, a.t.o. Born 8/3/14. Comsd. 27/3/40. Col. 18/8/59. ret. R.A.O.C. 26/4/62.

HALLIDAY, William John Frederick, *D.S.O.* Born 6/8/82. Comsd. 4/12/01. Maj. 21/12/15. ret. R.A. 24/10/23.

HALLIFAX, Frederick Plassey, *M.C.*, G. Born 2/7/93. Comsd. 18/7/13. Col. 15/6/42 (31/12/43). ret. Staff *late* R.A. (Hon. Brig.) 17/9/45.

HALLINAN, Edward Victor, *M.C.*, G. Born 23/6/97. Comsd. 28/7/15. Lt.-Col. 17/3/43. ret. R.A. (Hon. Brig.) 2/1/46. (*late* Hon. Col. T.A.)

HALLINAN, Francis Joseph, *M.B.* Born 10/3/93. Comsd. 16/12/14 (1/6/18). Lt.-Col. 21/2/40. ret. R.A.M.C. (Hon. Col.) 15/3/48.

HALLMARK, John Allen. Born 29/8/12. Comsd. 1/9/32. Maj. 1/7/46. ret. R.A.P.C. 29/8/68.

HALLMARK, Norman Benjamin, *D.F.C.*, *A.F.C.*, *p.s.c.* Born 29/10/10. Comsd. 29/1/31. Lt.-Col. 30/6/55. ret. Cheshire (Emp. List 1) 11/1/58.

HALLOWES, Frederick Garnegy, *p.s.c.* Born 7/5/10. Comsd. 30/1/30. Maj. 1/7/46. ret. Welch (Hon. Lt.-Col.) 29/1/57.

HALLOWES, Malcolm George, *B.A.*, v., *M.I. Mech.E.* Born 30/10/99. Comsd. 7/10/20 (17/2/28). Col. 2/5/47. ret. Staff *late* R.A.S.C. 14/6/49.

HALLOWES, Mary Louisa, *R.R.C.* Born 23/11/94. Appt. (Q.A.I.M.N.S.) 31/8/24. Lt-Col. 1/7/51. ret. (Q.A.R.A.N.C.) 23/11/51.

HALLOWES, Richard Collis, *D.S.O.*, *M.B.* Born 18/12/79. Comsd. 30/7/04. Lt.-Col. 3/8/28. ret. R.A.M.C. 29/8/34.

HALMSHAW, John, *M.B.E.* Born 21/4/30. Comsd. 22/7/50. Maj. 22/7/63. ret. P.W.O. 29/1/69.

HALSALL, Lewis Nelson, *M.B.E.* Born 24/11/14. Comsd. Lt. (O.E.O.) 1/6/55. Maj. (O.E.O.) 15/1/64. ret. R.A.D.C. 24/11/67.

HALSE, Richard Clarence, *C.B.E.*, *M.A.* Born 18/1/05. Comsd. 7/12/36. Brig. 18/8/55. ret. A.L.S.S. 10/3/62.

HALSEY, Thomas Arthur. Born 11/6/00. Comsd. 18/12/24. Maj. 20/9/38. ret. R. Sussex 19/8/55.

HALSTEAD, John Denis, *M.B.E.* Born 19/5/26. Comsd. 20/7/46. Maj. 19/5/60. ret. R.H.F. 1/10/67.

HALSTED, John Gregson, *C.B.*, *O.B.E.*, *M.C.*, *p.s.c.*, *e.* Born 16/8/90. Comsd. 20/4/10. Maj.-Gen. 29/10/40 (7/2/41). ret. 19/7/46.

HALTON, Eldred David. Born 1/3/17. Comsd. 28/1/37. Capt. 28/1/45. *h.p. late* R. Signals 11/7/48. ret. (Hon. Maj.) 2/2/49.

HAM, Sidney Alfred. Born 21/7/24. Comsd. 22/2/61. Capt.(Qr.-Mr.) 13/10/64. ret. R.T.R. 22/4/68.

HAMBLETON, Herbert Adolph, *C.B.E.* Born 25/4/96. Comsd. 10/2/15. Lt.-Col. 1/7/42. ret. R.A. (Hon. Brig.) 12/9/46.

HAMBLETON, Ronald Daizell. Born 5/7/27. Comsd. 19/1/47. Capt. 5/7/54. ret. R.A. 12/5/61.

HAMBLIN, Ernest John. Born 6/1/13. Comsd. 24/4/43. Maj. (E.M.A.E.) 1/1/58. ret. R.E.M.E. 7/12/61.

HAMBLIN, *Rev.* **Roland Stuart,** (*M.*) Born 21/6/07. Comsd. 1/1/43. 1st Class 1/1/57. ret. R.A.Ch.D. 1/10/62.

HAMBLIN, Samuel Robert Murphy, *p.s.c.* Born 30/5/11. Comsd. 29/1/31. Maj. 1/7/46. ret. Dorset (Hon. Lt.-Col.) 9/6/53.

HAMBLY, *Rev.* **Richard Arthur William.** Born 2/10/11. Comsd. 8/11/48 (9/11/49). 3rd Class 2/10/66. ret. R.A.Ch.D. (Hon. 2nd Class) 2/10/67.

HAMBROOK, Leofwin Odden. Born 9/2/05. Comsd. 23/2/41. Lt.-Col. (D.O.) 14/10/57. ret. R.A. 9/2/60.

HAMER, Geoffrey Meredith. Born 12/5/91. Comsd. 19/1/12 (20/8/13). Maj. 14/1/33. Hon. Lt.-Col. 19/11/47. ret. 14th/20th H. 1/6/34.

HAMER, John Richard. *M.A.*, *p.s.c.* Born 19/12/20. Comsd. 18/4/42. Lt.-Col. 11/8/64. ret. R. Signals 1/11/68.

Digitized by Google

HAMERSLEY, Alfred Hastings St. George, *M.C.* Born 20/4/92. Comsd. 6/11/12. Maj. (*Res. of Off.*) 5/12/28 (26/11/29). Maj. 7/5/29. ret. K.S.L.I. 26/11/29.

HAMERSLEY, James Hubert St. George, *O.B.E.*, j.s.s.c., *p.s.c.* Born 14/3/16. Comsd. 30/1/36. Lt.-Col. 1/4/56. ret. R. Sigs. 17/12/60.

HAMILL, James Norman, *M.B.* Born 15/4/14. Comsd. 29/9/39. Col. 29/9/62. ret. Staff *late* R.A.M.C. 6/4/66.

HAMILL-STEWART, Charles Edward, *D.S.O.* Born 13/1/03. Comsd. 31/1/23. Lt.-Col. 22/11/47. ret. R.A. 6/2/50.

HAMILTON, Albert. Born 15/8/06. Comsd. 1/12/40. Maj. (Tfc. Offr.) 30/12/51. ret. R. Sigs. 15/8/61.

HAMILTON, Alick Edward Croker. Born 14/3/79. Comsd. 7/3/00. Lt. 11/7/00. *h.p. late* Worc. R. 5/12/02. ret. 8/5/07.

HAMILTON, Anthony Baldwin. Born 22/4/98. Comsd. 27/10/16. Capt. 16/7/27. *Brev. Maj.* (*Res. of Off.*) 5/9/39. ret. Oxf. & Bucks. L.I. 4/4/35.

HAMILTON, Archibald James, *p.s.c.* Born 1/5/11. Comsd. 29/1/31. Maj. 1/7/46. ret. R. Sigs. (Hon. Lt.-Col.)28/5/59.

HAMILTON, Archibald Robert. Born 29/1/00. Comsd. 20/12/18. Lt.-Col. (Staff Paym. 1st Class) 4/9/51. ret. R.A.P.C. 25/6/58.

HAMILTON, Arthur Digby. Born 18/12/12. Comsd. 2/2/38. Maj. 1/7/46. ret. S.G. 3/2/54.

HAMILTON, Arthur William. Born 22/12/28. Comsd. 21/10/48. Capt. 21/10/54 (5/5/55). R.A. 28/4/60.

HAMILTON, Charles Anthony Cresse, *p.t.s.c.* Born 16/2/20. Comsd. 3/7/39. Maj. 3/7/52. ret. R.A. 28/4/59.

HAMILTON, Charles Sackville. Born 4/12/85. Comsd. 2/3/07. Maj. (*Res. of Off.*) 3/1/23 (2/6/31). Maj. 4/6/24. ret. E. Lan. R. 2/6/31.

HAMILTON, Claude Kenneth. Born 14/6/01. Comsd. 30/8/22 (8/9/23). Maj. 30/8/39. ret. R.A. (Hon. Lt.-Col.) 15/3/47.

HAMILTON, Douglas Spencer, *D.S.O.* Born 20/1/99. Comsd. 6/6/18. Capt. 6/6/31. *Brev. Maj.* (*Res. of Off.*) 8/2/40. Hon. Lt.-Col. 20/1/49. ret. R.A. 16/10/37.

HAMILTON, Frederick Walter, *p.f.c.* Born 5/9/18. Comsd. 18/5/40. Maj. 16/1/53 (11/1/53). ret. R.A.P.C. 17/12/60.

HAMILTON, George Frederick, *M.C.* Born 30/3/90. Comsd. 18/9/09. Lt.-Col. 6/9/37. ret. The Buffs 3/1/46.

HAMILTON, George Theodore, *D.S.O.* Born 5/7/81. Comsd. 23/5/00. Maj. 30/10/14. *Brev. Lt.-Col.* 3/6/19. *Col.* (*Army*) 20/7/21. ret. R.A. 20/7/21.

HAMILTON, Godfrey John, *C.B.*, *C.B.E.*, *D.S.O.*, j.s.s.c., *p.s.c.* Born 31/3/12. Comsd. 4/11/33. Maj.-Gen. 10/4/63 (19/9/63). ret. Staff *late* Inf. 2/1/67.

HAMILTON, Hugh Gray Wybrants, *C.B.E.*, *B.A.*, v., *t.d.c.*, *p.s.c.* Born 16/5/18. Comsd. 27/1/38. Brig. 21/6/66. ret. Staff *late* R.E. 31/3/68.

HAMILTON, James Bruce, *M.B.E.*, j.s.s.c., *p.s.c.* Born 3/8/20. Comsd. 22/10/39. Lt.-Col. 23/11/63. ret. Loyals 8/2/68.

HAMILTON, James Cumming, *T.D.*, *L.L.B.* Born 20/3/06. Comsd. 10/11/39. Col. 9/9/54. ret. A.L.S.S. 4/9/60.

HAMILTON, James Kenneth Montgomerie. Born 28/2/85. Comsd. 2/3/04. Capt. 9/9/14. *Brev. Maj.* 1/1/18. *Maj.* (*Army*) 1/1/23. *h.p. late* R. Scots. 1/1/23. ret. 1/1/23.

HAMILTON, James Melvill, *D.S.O.* Born 4/11/86. Comsd. 4/5/07. Col. 16/1/37 (16/1/38). ret. Staff *late* Inf. (Hon. Brig.) 31/3/46.

HAMILTON, Janet Edythe. Born 24/7/11. Appt. (Q.A.I.M.N.S.) 4/3/39. Maj. 4/9/51. ret. Q.A.R.A.N.C. 31/12/61.

HAMILTON, John Douglas Lindsay. Born 27/4/18. Comsd. 7/9/40. Maj. 6/3/53. ret. K.D.G. 17/11/58.

HAMILTON, John Robert Cresse, *C.B.*, *C.B.E.*, *D.S.O.*, *t.d.c.*, *p.s.c.* Born 1/4/06. Comsd. 3/9/25 (2/2/26). Maj.-Gen. 27/12/55. ret. Staff 1/6/59. (Col. Comdt. R.E.).

HAMILTON, Kenneth Stainton, *M.B.E.*, *p.s.c.*, G. Born 8/8/16. Comsd. 28/1/37 (27/8/38). Maj. 28/1/50. ret. R.A. 17/3/58.

HAMILTON, Lambert William Graham, *O.B.E.*, n.a.d.c., j.s.s.c., *p.s.c.* Born 5/11/08. Comsd. 30/8/28. Col. 1/8/52. ret. Staff *late* Inf. 16/2/57.

HAMILTON, Noel Fenwick Vicars. Born 19/12/97. Comsd. 7/4/16. Maj. 1/8/38. ret. Wilts. R. (Hon. Col.) 11/11/47.

HAMILTON, Peter James Sidney, *M.B.E.* Born 19/11/17. Comsd. 2/11/40. Maj. 25/6/53. ret. P.W.O. 31/12/58.

HAMILTON, Thomas Francis Chetwode, *O.B.E.*, *M.C.*, *p.s.c.* Born 19/10/11. Comsd. 27/8/31. Lt.-Col. 1/10/53. ret. Emp. List (1) *late* R.N.F. 27/7/58.

HAMILTON, Thomas Patton, *p.s.c.* Born 23/5/09. Comsd. 3/2/33. Col. 14/4/55. ret. R.A.O.C. 16/3/63.

HAMILTON, Thomas William. Born 5/12/00. Comsd. 14/7/21. Maj. 1/8/38. ret. H.L.I. (Hon. Lt.-Col.) 27/2/51.

HAMILTON, William, G., *p.l.* Born 16/7/18. Comsd. 9/3/40. Maj. 5/12/52. ret. R.A. 23/5/60.

HAMILTON, William Hugh Gorges, *B.Sc.* (*Eng.*) *M.I.C.E.*, *A.M.B.I.M.*, v., ENG. Born 14/12/27. Comsd. 22/6/47. Maj. 14/12/61. ret. R.E. 16/4/68.

HAMILTON, William Ralston Duncan, *C.B.*, *O.B.E.*, *M.D.* Born 17/10/95. Comsd. 26/3/22 (2/4/23). Maj.-Gen. 16/2/53. ret. Staff *late* R.A.M.C. 17/10/55.

HAMILTON COX, Michael Alured. Born 2/9/92. Comsd. 20/9/11. Lt.-Col. 1/11/39. ret. *late* Worc. R. 17/9/45.

HAMILTON-RUSSELL, *Hon.* Richard Gustavus, *D.S.O.*, *p.s.c.* Born 4/2/09. Comsd. 31/1/29. Col. 18/7/52. ret. Staff *late* R.A.C. (Hon. Brig.) 1/4/56. (*Gentleman-at-Arms.*) (Col. 17/21 L.)

HAMLEN, Frederick Walter. Born 5/1/09. Comsd. 13/7/50(4/5/51). Maj. (Qr.-Mr.) 26/8/60. ret. R.A.S.C. 26/8/62.

HAMLYN, William Porter. Born 13/11/09. Comsd. 10/4/43. Maj. (E.M.A.E.) 20/2/54. ret. R.E.M.E. 31/12/61.

Digitized by Google

HAMMICK, Charles Cyril Willmott. Born 24/10/27. Comsd. 5/7/46. Maj. 24/10/61. ret. Gren. Gds. 26/10/64.

HAMMILL, Daniel Diamond. Born 20/6/26. Comsd. 6/1/46. Capt. 20/6/53 (28/4/54). ret. R.A.O.C. 12/7/63.

HAMMON, Harold James, *M.B.E.* Born 8/3/16. Comsd. 18/6/43. Maj. 5/1/55. ret. R.P.C. 1/5/67.

HAMMOND, Charles William Hilgrove, *M.A.* Born 22/9/07. Comsd. 25/1/43. Lt.-Col. 1/4/53. ret. R.A.E.C. (Hon. Col.) 29/3/62.

HAMMOND, Frank Richard Martin, *E.R.D.* Born 25/4/12. Comsd. 25/4/35. Maj. 25/4/48. ret. R.A.S.C. 1/9/59.

HAMMOND, George Henry. Born 23/1/17. Comsd. 9/2/60. Maj.(E.M.A.E.) 5/10/67. ret. R.E.M.E. 25/1/69.

HAMMOND, Hugh Brownescombe, *M.C.* Born 4/9/91. Comsd. 20/12/14. Lt. 8/8/16. *Brev. Maj.* (*Res. of Off.*) 13/7/41. ret. R.A. 31/8/27.

HAMMOND, John Durell Le Breton, *F.I.E.E., M.B.I.M., p.s.c., p.t.s.c.* Born 31/10/11. Comsd. 1/4/33** (1/4/35.) Col. 20/2/56. ret. R.E.M.E, (Hon. Brig.) 3/7/61.

HAMMOND, Lionel Bertram. Born 19/12/96. Comsd. 17/10/39. Maj. (Qr.-Mr.) 9/5/47. ret. R.A. 9/6/54.

HAMMOND, Norman Leslie, *C.B.E.* Born 17/2/99. Comsd. 25/1/18. Col. 21/8/46 (22/9/46). ret. Staff *late* R.E. (Hon. Brig.) 28/8/52.

HAMMOND, Peter Mark Barkly, *p.a.c.* Born 18/1/95. Comsd. 12/8/14. Lt.-Col. 1/2/41. ret. Empld. List (*late* R.A.) (Hon. Col.) 24/6/47.

HAMMOND, William, *M.B.E.* Born 9/5/09. Comsd. 1/1/40. Lt.-Col. 20/11/54. ret. R. Sigs. 24/4/58.

HAMMOND-DAVIES, Bernard Ewart, *M.C.* Born 13/3/94. Comsd. 4/5/15 (29/6/15). Maj. 27/5/35. ret. The Buffs (Hon. Lt.-Col.) 2/5/45.

HAMOND, Robert. Born 28/7/17. Comsd. 26/8/37. Maj. 26/8/50. ret. R. Norfolk 26/4/58.

HANAFIN, Patrick Joseph Reginald, *M.B.E., p.s.c.* Born 5/3/17. Comsd. 26/8/37. Maj. 26/8/50. ret. R.A.O.C. (Hon. Lt.-Col.) 14/3/59.

HANBURY, Hanmer Cecil, *M.V.O., M.C., D.L.* Born 5/1/16. Comsd. 30/1/36. Maj. 30/1/49. ret. Gren. Gds. 23/8/58.

HANBURY, Reginald Henry Osgood, *M.C.* Born 12/6/92. Comsd. 23/1/14 (13/4/15). Lt.-Col. 10/1/38. ret. 15th/19th H. 31/7/47.

HANBURY-BROWN, Hassall, *M.I.Mech.E., p.t.s.c.* E.M. Born 15/8/20. Comsd. 18/2/40. Maj. 18/2/53. ret. R.E. 15/4/60.

HANCOCK, Francis Sidney Cuningham. Born 27/10/12. Comsd. 27/10/35** (27/8/37). Maj. 27/10/48. ret. R.A.S.C. 23/9/59.

HANCOCK, James Alfred, *M.C.* Born 21/1/89. Comsd. 12/12/15. Lt. 1/7/17. *Maj.* (*Army*) 4/3/19. ret. R. Fus. 4/3/19.

HANCOCK, Robert Valentine, *T.D.* Born 14/2/20. Comsd. 24/8/39. Maj. 14/2/54. ret. R.A.O.C. 16/5/59.

HANCOCK, Thomas William, *A.M.B.I.M.* Born 31/1/28. Comsd. 9/11/47. Maj. 31/1/62. ret. R.A.O.C. 21/12/68.

HANCOCK, Westray Battle, *p.a.c., s.a.c.* Born 8/6/05. Comsd. 29/1/25. Maj. 29/1/42. ret. R.F. (Hon. Lt.-Col.) 12/6/52.

HANCOCKS, Augustus Cameron, *M.C.,* G. Born 31/7/92. Comsd. 23/12/11. Lt.-Col. 29/9/38. ret. R.A. 29/11/44.

HANDFORD, Donald James. Born 22/9/89. Comsd. 27/5/11. Maj. (*Res. of Off.*) 26/2/26 (23/7/27). Maj. (*Army*) 23/7/27. ret. R.A. 23/7/27.

HANDLEY, Arthur Edward. Born 6/12/01. Comsd. 15/2/42. Maj. (Qr.-Mr.) 11/9/49. ret. Manch. 19/3/53.

HANDLEY, David Glenn. Born 21/7/30. Comsd. 21/7/51. Maj. 21/7/64. ret. R. Signals 30/4/68.

HANDLEY, Robin Graham, *p.s.c.* Born 28/1/27. Comsd. 16/3/46. Maj. 28/1/61. ret. K.S.L.I. 19/12/66.

HANDS, Arthur Charles Wellesley. Born 14/4/95. Comsd. 5/8/17 (27/4/18). Lt.-Col. (Staff Paym. 1st Class) 16/5/49. ret. R.A.P.C. 14/4/55.

HANDY, John, *M.I.E.E., M.A.,* w., *p.t.s.c.,* Born 29/12/25. Comsd. 2/12/45. Maj. 29/12/59. ret. R. Signals 1/10/67.

HANDY, Lawrence, *M.R.C.S., L.R.C.P.* Born 23/3/94. Comsd. 7/11/18 (1/7/20). Col. 15/8/47 (19/9/48). ret. Staff *late* R.A.M.C. 15/5/55.

HANKEY, John Basil Alers, *D.S.O., O.B.E.* Born 29/11/01. Comd. 31/8/22. Maj. 31/8/39. ret. K.O.S.B. (Hon. Lt.-Col.) 3/11/46.

HANKINSON, Charles William Victor, *O.B.E.* Born 25/6/05. Comsd. 30/11/44. Lt.-Col. (M.-at-A.) 3/11/52. ret. A.P.T.C. 25/6/60.

HANKINSON, Michael Ernle Sykes. Born 13/7/25. Comsd. 4/11/45. Capt. 13/7/52. ret. S.G. (Hon. Maj.) 9/5/56.

HANKS, Arthur Frederick, *M.C., p.s.c.* Born 27/6/10. Comsd. 28/8/30. Maj. 1/7/46. ret. Devon (Hon. Lt.-Col.) 29/1/52.

HANLAN, Wells. Born 16/5/12. Comsd. 16/2/51. Maj. (N.M.) 24/11/60. ret. R.A.M.C. 16/5/66.

HANLEY, Eric Richard. Born 11/12/03. Comsd. 29/8/23. Lt.-Col. 12/10/47. ret. R.A. 14/8/50.

HANLEY, Hubert Arthur Oldfield, *D.S.O., M.C.* Born 26/10/81. Comsd. 25/5/04. Capt. 4/9/14. *Lt.-Col.* (*Army*) 16/7/21. ret. Midd'x R. 16/7/21.

HANLON, Raymond Nolan Bernard. Born 4/9/25. Comsd. 22/2/45. Capt. 4/9/52. ret. R. Sussex 14/11/59.

HANMER, John Michael, *D.S.O., O.B.E., p.s.c.* Born 29/9/07. Comsd. 2/2/28. Brig. 11/1/57. ret. Staff *late* Inf. 29/12/58.

HANN, Frederick William, *O.B.E.* Born 29/5/10. Comsd. 12/9/42. Lt.-Col. (Staff Qr.-Mr.) 19/9/59. ret. R. Sussex (Emp. List 2) 29/5/64.

HANNA, Robert Houston, *M.C.* Born 3/9/28. Comsd. 22/12/48. Capt. 22/12/54. ret. R.A. 16/9/60.

HANNAFORD, Basil Anthony, *p.s.c.* Born 6/6/15. Comsd. 27/8/37. Lt.-Col. 17/9/56. ret. Surreys (Emp. List 1) 29/9/58.

HANNAFORD, Samuel John, *p.s.c.* Born 30/9/06. Comsd. 30/9/29** (30/8/30). Lt.-Col. 25/1/52. ret. Kings (Hon. Col.) 4/11/52.

Digitized by Google

HANNAH, Alfred James, *O.B.E.* Born 8/1/91. Comsd. 20/4/17 (19/12/19). Maj. 7/4/36. Hon. Lt.-Col. 24/5/45. ret. R. Signals (*Ind. Pens.*) 25/3/40.

HANNAY, Alexander Patrick Gathcart, *O.B.E.*, *M.C.* Born 16/10/98. Comsd. 1/5/17. Maj. (*Brev.*) 1/7/38. (*Subst.*) 1/8/38. ret. Camerons (Hon Lt.-Col.) 29/8/46.

HANNAY, Vivian Henry Spencer, *O.B.E.*, *M.C.*, j.s.s.c., *p.s.c.* Born 12/4/21. Comsd. 9/3/40. Col. 5/7/65 (14/1/66). ret. Staff *late* R.E. 17/1/67.

HANNEY, Doris, *A.R.R.C.* Born 9/12/99. Appt. 1/9/27. Lt.-Col. 1/4/50. ret. Q.A.R.A.N.C. 9/12/54.

HANNEY, Walter Charles Alfred, *C.B.E.* Born 25/8/97. Comsd. 16/4/17. Lt.-Col. 11/2/44. ret. R. Berks. R. (Hon. Brig.) 17/9/48.

HANNEY, Walter Cond, *M.C.* Born 18/5/86. Comsd. 5/11/15. Lt. 28/10/16. *Capt.* (*Army*) 26/8/20. ret. R. Berks. R. 26/8/20.

HANNING, Arthur Salwey, *O.B.E.* Born 11/12/99. Comsd. 30/9/19 (23/12/21). Maj. (*Brev.*) 1/1/38. Maj. 1/8/38. ret. Gren. G'da. (Hon. Lt.-Col. 16/12/47.

HANNINGTON, Gilbert, *M.I.Mech.E.* Born 4/3/16. Comsd. 28/1/40. Lt.-Col. 24/7/58. ret. R.E.M.E. 28/4/60.

HANNON, Michael Keith, *B.Sc.*(*Eng.*), x., *p.s.c.* Born 31/3/31. Comsd. 12/8/50. Maj. 31/3/65. ret. R.A. 1/10/68.

HANSCOMBE, John Hammond, *M.B.E.* Born 23/2/26. Comsd. 2/6/45. Capt. 22/2/53. ret. 3 Green Jackets (Hon. Maj.) 23/2/63.

HANSEN, Eric Arthur, *M.B.E.*, SVY. Born 30/10/16. Comsd. 15/2/41. Col. 17/7/65. ret. Staff *late* R.E. 31/3/68.

HANSFORD, Charles Richard. Born 17/4/04. Comsd. 2/4/46. Maj. (O.E.O.) 7/4/54. ret. R.A.O.C. 17/4/59.

HANSON, George Henry. Born 10/6/12. Comsd. 16/4/52. Maj. (Qr.-Mr.) 14/10/61. ret. R.E. 10/6/65.

HANSON, John Greville, *D.S.O.*, *B.A.*, v., *p.s.c.*, *p.s.c.*(*a*). Born 19/1/18. Comsd. 27/1/38. Col. 17/5/63 (29/6/63). ret. Staff *late* R.E. 16/5/66.

HANWELL, Warren, *M.C.*, *p.s.c.* Born 2/10/12. Comsd. 2/2/33. Lt.-Col. 30/6/55. ret. 9 L (Emp. List 1) 1/2/58.

HANWORTH, *The Visct*, *B.A.*, v., *M.I.Mech.E.*, *M.I.E.E.*, *p.s.c.*, EM. Born 1/8/16. Comsd. 27/1/38 (26/7/39). Maj. 27/1/51. ret. R.E. (Hon. Lt.-Col.) 14/9/59.

HARBIN, Henry William. Born 10/1/10. Comsd. 3/7/41. Lt.-Col. (M.-at-A.) 30/3/62. ret. A.P.T.C. 10/1/65.

HARBOTTLE, Michael Neale, *O.B.E.*, *p.s.c.* Born 7/2/17. Comsd. 26/8/37. Brig. 9/1/66. ret. Staff *late* Inf. 16/10/68.

HARBOTTLE, Wilkie, *s.q.* Born 12/7/15. Comsd. 24/8/39. Maj. 12/7/51. ret. R.A. (Hon. Lt.-Col.) 20/8/62.

HARCOURT, William Henry. Born 16/10/06. Comsd. 5/6/42. Maj. (O.E.O.) 2/8/52. ret. R.A.O.C. (Hon. Lt.-Col.) 1/1/58.

HARD, Lancelot Frederic, *M.B.E.*, *M.C.*, *p.s.c.* Born 4/7/16. Comsd. 28/1/39. Maj. 28/1/52. ret. Welch (Hon. Lt.-Col.) 26/1/62.

HARDERN, Alan Christian. Born 25/11/20. Comsd. 12/11/42. Maj. 20/5/55. ret. Lan. R. (P.W.V.) 29/5/61.

HARDICK, Alan William. Born 5/2/17. Comsd. 10/5/41. Maj. 5/2/53. ret. Glosters 7/2/58.

HARDIE, Ian, TN. Born 5/11/19. Comsd. 22/4/40. Maj. 5/11/53. ret. R.E. 5/12/58.

HARDIE, Ian George Gordon Stuart, *D.S.O.*, G. Born 5/12/99. Comsd. 23/1/19. Maj. 1/8/38. ret. R.A. (Hon. Lt.-Col.) 1/6/47.

HARDIE, James David Alexander, *B.Sc.*, v. Born 28/9/11. Comsd. 28/1/32 (2/9/33). Lt.-Col. 30/7/52. ret. R.A.S.C. 28/9/59.

HARDIE, John, *M.M.* Born 29/5/88. Comsd. 15/8/16. Lt. 15/2/18. *h.p. late* Gordons 1/4/21. ret. 5/10/21.

HARDIE, Thomas Ian, *M.A.*, *p.t.s.c.* Born 11/5/24. Comsd. 22/8/43. Maj. 9/5/59. ret. R.A. 30/3/63.

HARDIMAN, Arthur John, *M.R.I.B.A.* Born 25/9/16. Comsd. 19/5/39. Maj. 19/5/52. ret. R.E. 20/8/60.

HARDING, Albert Edgar, *O.B.E.*, *M.C.*, *E.R.D.*, *p.s.c.* Born 27/12/14. Comsd. 6/12/36 (6/12/43). Col. 10/7/60. ret. Staff *late* Inf. (Hon. Brig.) 26/3/63.

HARDING, Basil Egerton Mulcaster, *M.B.E.*, j.s.s.c., *p.s.c.* Born 10/9/14. Comsd. 31/1/35. Lt.-Col. 1/8/55. ret. R.F. 1/2/57.

HARDING, Charles Edward Litten, *M.B.* Born 20/9/80. Comsd. 4/2/08. Lt.-Col. 2/11/32. ret. R.A.M.C. 20/9/35.

HARDING, Charles Percy. Born 9/3/05. Comsd. 8/1/41. Maj. (Qr.-Mr.) 22/11/50. ret. R.A. 1/6/59.

HARDING, Geoffrey Parker, *C.B.E.*, *D.S.O.*, *M.C.* Born 7/1/95. Comsd. 17/2/15. Col. 20/9/44. ret. Staff (Hon. Brig.) 13/4/45.

HARDING, George William Cecil, *p.s.c.* Born 14/7/16. Comsd. 27/8/36. Maj. 27/8/49. ret. R.A. 10/5/58.

HARDING, Howard, *M.B.* Born 19/4/78. Comsd. 30/1/04. Lt.-Col. 15/9/26. ret. R.A.M.C. 19/4/33.

HARDING, *Hon.* **John Charles.** Born 12/2/28. Comsd. 26/10/47. Maj. 26/4/64. ret. 11 H. 18/11/68.

HARDING, Philip Alexander, *M.B.E.* Born 8/5/88. Comsd. 23/4/30. Maj. 8/12/40. ret. R. Signals 25/3/46.

HARDING, Reginald Peregrine, *C.B.*, *D.S.O.* Born 3/7/05. Comsd. 29/1/25. Maj.-Gen. 29/11/52. ret. Staff *late* R.A.C. 5/7/58.

HARDING, Roy Dakers. Born 17/11/14. Comsd. 22/11/54. Capt. (E.M.A.E.) 25/12/58. ret. R.E.M.E. 12/12/61.

HARDING-GILL, Joseph Henry. Born 24/3/11. Comsd. 2/9/41. Maj. (D.O.) 10/7/53. ret. R.A. 21/8/60.

HARDING-NEWMAN, Richard John Hardinge, *C.B.E.*, *p.s.c.* Born 22/4/11. Comsd. 29/1/31. Col. 1/2/58. ret. Staff *late* R.A. 14/8/63.

HARDING-NEWMAN, Rupert Norton, *M.C.*, j.s.s.c., *p.s.c.* Born 5/12/07. Comsd. 2/2/28. Brig. 18/5/58. ret. Staff *late* R.A.C. 28/2/61.

Digitized by Google

HARDING-ROLLS, Christopher Allan. Born 5/6/30. Comsd. 9/2/51. Maj. 9/2/64. ret. R.T.R. 31/10/68.

HARDING-ROLLS, John Charles Etherington, *M.C.* Born 19/3/98. Comsd. 23/11/16. Maj. 1/8/38. ret. R.T.R. (Hon. Lt.-Col.) 14/7/48.

HARDING-ROLLS, Peter St. Vincent. Born 15/6/27. Comsd. 9/11/46. Maj. 15/6/61. ret. S.C.L.I. 7/3/65.

HARDINGE-FRANCIS, Peter Charles. Born 25/9/12. Comsd. 24/6/40. Maj. 25/9/48. ret. R.A. 20/4/58.

HARDMAN, James Henry. Born 13/8/87. Comsd. 22/9/15. Lt. 1/7/17. ret. R.A. 4/11/20.

HARDMAN, Thomas. Born 17/5/28. Comsd. 22/12/48. Maj. 22/12/61. ret. Kings Own Border 31/3/68.

HARDMAN-MOUNTFORD, John Ernest, *T.D., p.s.c.* Born 26/11/17. Comsd. 24/8/39. Maj. 1/9/52. ret. Staffords 4/4/68.

HARDWICK, Michael Birdsall, *p.s.c.* Born 24/10/14. Comsd. 24/10/37** (1/6/39). Maj. 24/10/50. ret. R.A.S.C. (Hon. Lt.-Col.) 4/8/58.

HARDY, Anthony Meredith, *M.V.O.* Born 21/11/17. Comsd. 3/9/39. Lt.-Col. 10/3/56. ret. L.G. 30/4/62.

HARDY, Gordon Paul Untreville, *C.B.E., o.* Born 26/7/94. Comsd. 27/10/15. Brig. 15/8/48. ret. R.A.O.C. 1/10/49.

HARDY, John. Born 11/11/82. Comsd. 30/6/16. Lt. 30/12/17. *h.p. late* Foresters 3/9/21. ret. 31/12/21.

HARDY, John Chambers, *C.B.E.* Born 28/8/05. Comsd. 3/2/26. Brig. 1/1/56. ret. Staff *late* R. Sigs. 6/3/58.

HARDY, John Herbert, *C.B.E., M.C.* Born 18/9/93. Comsd. 1/9/14. Lt.-Col. 26/8/39. ret. King's Own R. (Hon. Brig.) 25/2/47.

HARDY, Lewis Frank Arthur. Born 15/7/18. Comsd. 3/8/46. Maj. 15/7/54. ret. R.A.O.C. 2/3/58.

HARDY, Roger de Burgh. Born 1/5/00. Comsd. 16/7/19. Maj. 1/8/38. ret. R.W. Fus. (Hon. Lt.-Col.) 9/4/47.

HARDY, Stanley Bertram Rees. Born 17/6/19. Comsd. 6/3/40 (11/12/47). Maj. 26/11/54. ret. R.A.S.C. 9/11/54.

HARDY, Thomas Frank, *M.C.* Born 18/7/91. Comsd. 21/4/17. Capt. 28/2/30. *Brev. Maj.* (*Res. of Off.*) 1/9/39. ret. R.A. 18/7/36.

HARDY, Thomas Henry, *D.S.O.* Born 23/7/10. Comsd. 28/8/30. Col. 6/3/54. ret. Staff *late* R.A. 1/4/59.

HARDY, Walter Arthur, *A.R.I.C.S.* Born 28/4/07. Comsd. 3/7/37. Capt. 3/7/43. (*Surveyor of Works*). ret. R.E. (Hon. Lt.-Col.) 6/7/48.

HARDY, William Alfred, *O.B.E., M.I.Mech.E.* Born 29/1/00. Comsd. 12/9/37. Lt.-Col. (E.M.A.E.) 17/8/50. ret. R.E.M.E. 29/1/55.

HARE, Charles Elam *M.C.* Born 29/10/93. Comsd. 18/7/13. Maj. (*Res. of Off.*) 8/11/29 (14/12/35). Maj. 16/2/32. ret. R.A. 14/12/35.

HARE, James Francis, *C.B., D.S.O., p.s.c.* Born 26/3/97. Comsd. 13/1/15. Col. 1/7/39 (26/10/40). ret. Staff *late* Inf. (Hon. Maj.-Gen.) 10/8/46.

HARE, Robert Gerald Dillon, *p.s.c.* Born 11/12/10. Comsd. 29/1/31. Maj. 1/7/46. ret. R. Norfolk (Hon. Lt.-Col.) 12/7/57.

HARE-SCOTT, Henry Barton, G†. Born 11/6/19. Comsd. 26/1/39. Maj. 26/1/52. ret. R.A. 16/6/60.

HARFIELD, Ernest Leonard. Born 2/3/10. Comsd. 20/7/43. Maj. (O.E.O.) 9/11/54. ret. R.A.O.C. 2/3/65.

HARFORD, Charles. Born 8/9/05. Comsd. 30/1/27. Maj. 30/1/44. ret. C. G'ds. (Hon. Lt.-Col). 10/12/48.

HARFORD, Peter Harry, *B.Sc.* Born 22/8/13. Comsd. 29/9/39. Lt.-Col. 27/10/59. ret. R.A.E.C. 2/5/66.

HARGRAVE, Andrew William Stallard. Born 28/7/30. Comsd. 9/2/51. Maj. 9/2/64. ret. Worc. R. 12/11/68.

HARGREAVES, Erik Alexander, *E.R.D., B.A.* Born 9/10/66. Comsd. 24/8/39. Col. 3/6/53. ret. Staff *late* R.A.E.C. 9/10/61.

HARGREAVES, Harry. Born 20/9/81. Comsd. 14/11/16. Lt. 14/5/18. ret. York. R. 3/6/20.

HARGREAVES, John Garne. Born 4/2/00. Comsd. 20/12/18. Maj. 24/10/36. ret. Gren. G'ds. 4/12/37.

HARGREAVES, Percy Wentworth, *M.C.* Born 9/11/95. Comsd. 17/3/15. Lt.-Col. 1/8/42. ret. Worc. R. 21/11/47.

HARGREAVES, Ralph, *O.B.E.* Born 4/10/00. Comsd. 1/6/45. Maj. (Qr.-Mr.) 15/12/48. ret. R.E. (Hon. Lt.-Col.) 16/12/54.

HARGREAVES, Reginald Cornwallis, *M.V.O., M.C.* Born 8/9/91. Comsd. 14/2/12. Capt. 12/10/15. *h.p. late* Rif. Brig. 1/11/22. ret. 29/12/23.

HARGREAVES, William Herbert, *C.B., O.B.E., F.R.C.P., M.R.C.S.* Born 5/8/08. Comsd. 1/7/31. (1/7/32). Maj-Gen. 2/7/61. ret. Staff *late* R.A.M.C. 4/2/65.

HARGROVES, John Anthony, *p.t.s.c.* Born 12/3/21. Comsd. 6/4/40. Maj. 6/4/53. ret. R.A. 29/6/59.

HARINGTON, John, *C.B., O.B.E.,* j.s.s.c., *p.s.c.* Born 7/11/12. Comsd. 2/2/33. Maj.-Gen. 9/12/64. ret. Staff *late* R.A. 12/11/67.

HARINGTON, John Temple, *D.S.O., M.B.E.* Born 16/12/09. Comsd. 29/8/29. Maj. 1/7/46. ret. R.B. 14/5/55.

HARKABAHADUR Dewan, *M.B.E.* Comsd. 15/9/51 (1/1/48). Capt. (G.C.O.) 11/11/53. ret. 7 G.R. 28/5/61.

HARKABAHADUR Gurung. Comsd. 1/6/49. ret. 6 G.R. 4/6/55.

HARKABAHADUR Limbu. Comsd. (Q.G.O.) 15/8/43 (1/1/48). Capt. (Q.G.O.) 1/1/48. ret. 7 G.R. 10/3/54.

HARKASHER Rai, *M.V.O.* Comsd. 1/1/48. Capt. (Q.G.O.) 1/4/54. ret. 7 G.R. 16/7/64.

HARKE Thapa. Comsd. Lt. (K.G.O.) 15/4/41 (1/1/48). ret. Hon. Maj. (K.G.O.) 10 G.R. 21/1/52.

HARKER, *Rev.* **George Frederick,** (*M*). Born 16/12/17. Comsd. 5/3/46. 3rd Class 8/9/59. ret. R.A.Ch.D. 6/8/65.

Digitized by Google

HARKER, Robert Kenneth Sommerville, *M.I.E.R.E., A.F.R.Ae.S., p.t.s.c., p.l.*(i), g.w. Born 7/11/17. Comsd. 26/8/37. Lt.-Col. 29/1/61. ret. R.A. 7/11/67.

HARKER, William Geoffrey. Born 26/10/04. Comsd. 29/1/25. Maj. (Paym.) 29/1/42. *h.p. late* R.A.P.C. 6/4/42. ret. 6/10/42.

HARLAND, Denis John Stuart, *M.I.Mech.E., p.t.s.c.*, EM. Born 13/12/25. Comsd. 2/2/47. Maj. 13/12/59. ret. R.E. 9/7/67.

HARLAND, Henry Charles. Born 27/6/05. Comsd. 29/1/25. Maj. 29/1/42. ret. R. Scots. (Hon. Lt.-Col.) 17/8/48.

HARLAND, Leonard Stuart, *D.S.O., M.C.* Born 5/7/94. Comsd. 20/12/15 (29/7/16). Maj. 25/6/36 ret. R.T.R. (Hon. Lt.-Col.) 30/3/47.

HARLER, Frederick Cranford. Born 2/4/89. Comsd. 21/8/18. Lt. 21/2/20. *h.p. late* R.A. 2/9/22. ret. 1/1/23.

HARLEY, Richard Mount Stephen. Born 14/3/12. Comsd. 28/1/32. Maj. 1/7/46. ret. R.A. 14/3/52.

HARLEY, Ronald Victor, *G.M.* Born 2/8/19. Comsd. 21/8/42. Maj. 18/3/57. ret. R.A.O.C. 31/8/59.

HARLING, Harold Percy Somme. Born 16/9/18. Comsd. 9/12/41. Maj.(Qr.-Mr.) 1/8/61. ret. R.E. 28/1/69.

HARMAN, Cecil Ramsay. Born 5/2/04. Comsd. 28/1/25. Maj. 28/1/42. ret. R.A. (Hon. Lt.-Col.) 1/8/54.

HARMAN, Frederick James, *M.B.E.* Born 1/4/00. Comsd. 6/10/41. Maj. (Asst. Paym.) 7/12/49. ret. R.A.P.C. 1/4/60.

HARMAN, George Alfred Edlin, *M.B.* Born 2/6/07. Comsd. 24/10/35. Lt.-Col. 12/1/50. ret. R.A.M.C. 2/6/67.

HARMAR, Vincent D'Oyly, *p.s.c.* Born 8/12/08. Comsd. 21/1/29. Maj. 31/1/46. ret. R.A. (Hon. Lt.-Col.) 4/1/58.

HARMER, John Charles. Born 18/10/09. Comsd. 20/12/41. Maj. 1/7/46. ret. R.A.S.C. 19/11/56.

HARMER, Regie. Born 1/11/10. Comsd. 7/11/51. Maj. (N.M.) 17/9/60. ret. R.A.M.C. 1/11/63.

HARPER, Charles Kenneth Mervyn, a.t.o. Born 23/5/14. Comsd. 1/3/34. Lt.-Col. 2/11/51. ret. R.A.O.C. (Hon. Col.) 24/2/60.

HARPER, Cyril, Born 8/1/94. Comsd. 3/9/16. *h.p. late* R.A. 5/2/18. ret. 5/6/19.

HARPER, Edward Middleton. Born 9/11/05. Comsd. 3/9/25. Maj. 3/9/42. ret. Bedfs. Herts. (Hon. Lt.-Col.) 1/3/58.

HARPER, Frank Appleby, *M.B.E., A.M.Inst.T., p.s.c.*, TN. Born 11/4/20. Comsd. 6/6/43. Lt.-Col. 30/11/62. ret. R.E. 20/7/64.

HARPER, George. Born 22/11/90. Comsd. 2/4/17. Lt. 2/10/18. *h.p. late* R.A. 27/2/20. ret. 24/4/20.

HARPER, George Henry James, *M.C., M.M.* Born 17/3/91. Comsd. 6/8/16. Capt. 26/5/29. ret. R.A. 14/10/33.

HARPER, George Henry Middleton, *p.s.c.* Born 25/7/04. Comsd. 27/8/24. Col. 27/6/49. ret. Staff *late* Inf. 19/7/57.

HARPER, Joseph William. Born 6/5/98. Comsd. 16/8/16. Capt. 30/5/29 *Brev. Maj.* (*Res. of Off.*) 1/9/39. Hon. Lt.-Col. 19/9/45. ret. Somerset L.I. 4/4/35.

HARPER, Maurice, G†. Born 18/9/20. Comsd. 12/4/41. Maj. 18/9/54. ret. R.A. 21/9/59.

HARPER, Wilfrid Gordon. Born 11/1/26. Comsd. 2/2/47. Capt. 22/1/53. ret. R.E. (Hon. Maj.) 3/8/59.

HARPER-NELSON, John. Born 13/1/22. Comsd. 26/9/42. Maj. 13/1/58 (25/9/59). ret. Gen. List (K.A.R.) 20/9/62.

HARPHAM, Harold Beaumont, *p.s.c.* Born 4/5/18. Comsd. 27/1/38. Maj. 27/1/51. ret. R.A. (Hon. Lt.-Col.) 8/6/59.

HARPUR, *Rev.* **Robert Alexander,** *O.B.E., M.A.* Born 23/12/15. Comsd. 18/9/43. 2nd Class 1/6/60. ret. R.A.Ch.D. 19/12/67.

HARRADINE, Roderick Robert Lloyd, *T.D., p.s.c., p.s.c.*(*a*). Born 6/4/13. Comsd. 24/8/39. Lt.-Col. 1/5/57. ret. R.E. (Hon. Col.) 15/11/64.

HARRIES, Ernest Nelson. Born 9/10/20. Comsd. 22/10/39. Maj. 22/4/53. ret. D. & D. 15/12/68.

HARRIES, William Douglas Jameson, *O.B.E.* Born 31/7/00. Comsd. 16/7/20. Brig. 13/11/50. ret. Staff *late* R. Sigs. 20/5/55.

HARRINGTON, Archibald Percy, *O.B.E.* Born 11/4/06. Comsd. 1/8/38 (6/2/46). Maj. 11/4/46. ret. R.A. (Hon. Lt.-Col.) 29/9/52.

HARRINGTON, Daniel. Born 24/9/99. Comsd. 8/11/43. Maj. (Qr.-Mr.) 9/6/48. ret. R.E. (Hon. Lt.-Col.) 24/9/54.

HARRINGTON, Edward Charles. Born 10/10/00. Comsd. 10/4/43. Lt.-Col. (Qr.-Mr.) 29/8/53. ret. R.E. 10/10/55.

HARRINGTON, John Charles Knowles, *M.C., p.s.c.* Born 24/4/16. Comsd. 28/8/37. Lt.-Col. 10/7/59. ret. L.F. (Emp. List 1) 1/4/63.

HARRINGTON, Peter Gordon. Born 4/2/29. Comsd. 22/12/48. Capt. 22/12/54 (5/5/55). ret. R.A. 18/5/60.

HARRINGTON, Thomas Frank. Born 16/5/90. Comsd. 7/4/17. Lt. 7/10/18. *h.p. late* E. Kent R. 6/3/20. Hon. Capt. 25/2/48. ret. 22/8/23.

HARRIS, Anthony Walden, G. Born 18/3/28. Comsd. 30/11/46. Capt. 18/3/55. ret. R.A. 31/3/58.

HARRIS, Archibald John, *O.B.E.* Born 22/12/92. Comsd. 1/7/17. Lt.-Col. 1/8/39. ret. R. Signals (Hon. Col.) 15/11/44.

HARRIS, Arthur, *M.C., M.I.Mech.E.* Born 23/5/96. Comsd. 23/5/19** (1/9/23). Lt.-Col. 15/6/43. ret. R.E.M.E. (Hon. Col.) 23/5/51.

HARRIS, Arthur James, *M.B.E.* Born 14/6/02. Comsd. 24/10/42. Maj. (E. & M.O.) 21/8/51. ret. R.E. 14/6/57.

HARRIS, Bernard, *M.B.E.* Born 2/7/15. Comsd. 6/10/43. Maj. 2/7/51. ret. R.A.S.C. 6/3/58.

HARRIS, Cecil Davies. Born 11/6/85. Comsd. 28/1/05. Maj. (*Brev.*) 1/1/19. Maj. 10/3/23. ret. K.S.L.I. 4/4/25.

HARRIS, David Cecil, *B.Sc.*(*Eng.*), v., *A.M.I.E.R.E., p.t.s.c.* Born 27/8/19. Comsd. 1/7/39. Col. 30/5/63 (2/12/63). ret. Staff *late* R. Signals 22/12/66.

Digitized by Google

HARRIS, Derek Marshall, *p.s.c.* Born 23/7/16. Comsd. 28/1/37. Maj. 28/1/50. ret. D.W.R. 11/5/60.

HARRIS, Dudley Reff, *M.B.E.* Born 10/5/26. Comsd. 1/3/46. Maj. 10/5/60. ret. R.A.S.C. 14/5/61.

HARRIS, *Sir* **Frederick,** *K.B.E., C.B., M.C., LL.D., M.B., D.P.H.* Born 21/6/91. Comsd. 10/7/18 (1/12/18). Lt.-Gen. 29/4/52. ret. Staff *late* R.A.M.C. 2/5/56.

HARRIS, Frederick. Born 25/2/74. Comsd. 15/12/14. Lt. 1/10/15. *h.p. late* Shrops. L.I. 7/10/16. ret. 6/4/18.

HARRIS, Frederick Charles Victor. Born 2/11/97. Comsd. 3/10/39. Maj. (Qr.-Mr.) 15/4/48. ret. R. Sigs. 2/11/58.

HARRIS, Frederick Hunter. Born 17/5/25. Comsd. 1/10/44. Maj. 17/5/59. ret. R. Tks. 15/12/60.

HARRIS, Frederick John, *O.B.E., A.R.C.M., p.s.m.* Born 16/7/00. Comsd. 20/1/42. Maj. (Dir. of Music) 19/1/50. ret. Gren Gds. 16/7/60.

HARRIS, Frederick Stanley. Born 18/9/11. Comsd. 27/5/43. Maj. (E.M.A.E.) 7/9/55. ret. R.E.M.E. 18/9/64.

HARRIS, George Douglas Travis, *O.B.E., p.s.c.* Born 18/3/13. Comsd. 2/2/33. Col. 11/8/60. ret. Staff *late* R. Signals 2/5/66.

HARRIS, George William. Born 6/12/94. Comsd. 11/9/36. Maj. (Qr.-Mr.) 1/7/46. ret. R. Signals 6/12/49.

HARRIS, George William, *O.B.E.* Born 14/3/00. Comsd. 16/7/20. Lt.-Col. 14/1/46. ret. R.E. 15/5/50.

HARRIS, Harry George Thomas, *M.B.E.* Born 9/8/09. Comsd. 4/2/42. Lt.-Col. (E. & M.O.) 1/5/59. ret. R.E. 10/5/61.

HARRIS, Henry William Wilfrid, *D.S.O.*, G. Born 13/10/02. 2-Lt. 31/8/22. Col. 1/6/50. ret. Staff, *late* R.A. (Hon. Brig.) 11/6/54.

HARRIS, Jack Frederick. Born 30/6/15. Comsd. 8/6/40. Maj. 30/6/51. ret. R.A.S.C. 30/3/58.

HARRIS, James. Born 12/12/07. Comsd. 2/3/45. Maj. (O.R.O.) 1/1/56. ret. R.A.O.C. 21/2/59.

HARRIS, James Arthur, *M.B.E.* Born 12/9/10. Comsd. 28/1/44. Maj. (Qr.-Mr.) 13/12/54. ret. R.E. 1/4/60.

HARRIS, John Arthur. Born 18/4/12. Comsd. 10/11/40. Maj. 18/4/48. ret. R.A. 18/7/56.

HARRIS, John Campbell Quinn. Born 25/12/06. Comsd. 4/2/26. Maj. 4/2/43. ret. R. Berks. (Hon. Lt.-Col.) 31/12/52.

HARRIS, John Edgar. Born 13/9/74. Comsd. 30/11/14. Lt. 18/9/16. *Capt. (Army)* 22/10/19. ret. Leic. R. 22/10/19.

HARRIS, John William Ernest. Born 5/1/12. Comsd. 1/8/49. Maj. (N.M.) 22/1/59. ret. R.A.M.C. 31/5/63.

HARRIS, Kenneth Passmore, *M.C.* Born 4/6/07. Comsd. 30/1/30. Maj. 4/6/45. ret. R. Tks. 16/8/52.

HARRIS, Lawrence Austin, *C.B.E., D.S.O., M.C.*, G. Born 13/12/96. Comsd. 28/7/15. Col. 1/1/45 (14/8/45). ret. Staff *late* R.A. (Hon. Brig.) 3/6/48.

HARRIS, Leslie Herbert Hecy. Born 8/9/93. Comsd. 11/6/15. Capt. 1/5/23. Hon. Lt.-Col. 9/4/45. ret. 9th L. 14/5/30.

HARRIS, Lewis John, *C.B.E., M.A.*, w., *F.R.I.C.S.*, SVY. Born 19/12/10. Comsd. 28/3/30. Brig. 23/1/58. ret. Staff *late* R.E. 29/6/66.

HARRIS, Michael Guy, *M.B.E., p.s.c.* Born 19/2/16. Comsd. 20/4/40. Brig. 31/12/66. ret. Staff *late* R.A. 19/8/68.

HARRIS, Mildred Elizabeth, *M.B.E., R.R.C.* Born 7/1/95. Appt. 11/11/22. Lt.-Col. 1/4/50. ret. Q.A.R.A.N.C. 7/1/52.

HARRIS, Noel Meryon, *M.B.E., B.Sc.(Eng.), M.I.Mech.E., M.I.E.E., p.t.s.c.* Born 13/12/12. Comsd. 1/4/34** (1/4/36). Lt.-Col. 13/10/54. ret. R.E.M.E. (Emp. List 1) 1/4/58.

HARRIS, Robert Arthur. Born 27/2/95. Comsd. 10/1/37. Maj. (Qr.-Mr.) 1/7/46. ret. S. Stafford R. 17/4/50.

HARRIS, Robin Edward Deveton, *M.B.E., M.C.* Born 26/12/28. Comsd. 22/12/48. Maj. 2/5/62. ret. 14/20 H. 1/1/67.

HARRIS, Stanley Howard, *M.B.E.* Born 6/9/14. Comsd. 27/7/40. Lt.-Col.(Qr.-Mr.) 21/11/65. ret. Cheshire 31/3/68.

HARRIS, Thomas Harry, I.m. Born 8/1/19. Comsd. 13/3/43. Maj. 2/12/53. ret. R.A.O.C. 17/1/62.

HARRIS, Thomas Robert, G. Born 24/2/21. Comsd. 21/12/40. Maj. 24/2/55. ret. R.A. 29/3/60.

HARRIS, Walter Edward. Born 5/6/98. Comsd. 3/8/40. Maj. (Qr.-Mr.) 8/5/48. ret. R.E. 5/6/53.

HARRIS, William, *M.B.E.* Born 30/4/04. Comsd. 19/9/42. Lt.-Col. (Qr.-Mr.) 12/3/56. ret. P.W.O. 1/9/58.

HARRIS, William. Born 30/8/10. Comsd. 24/1/44. Capt. (Qr.-Mr.) 10/5/49. ret. R.A.V.C. (Hon. Maj.) 18/6/53.

HARRIS, William Arthur Brooks, *M.C., p.s.c.* Born 14/5/12. Comsd. 28/1/32. Lt.-Col. 5/11/53. ret. R.F. 1/8/55.

HARRIS, William Charles. Born 23/6/17. Comsd. 1/4/61. Capt.(Qr.-Mr.) 29/4/64. ret. D. & D. 28/2/68.

HARRIS, William John, *M.B.E.* Born 11/5/85. Comsd. 28/9/27. Maj. (Insp. of R.E. Mach.) 16/9/37. ret. 11/5/40.

HARRIS-St. JOHN, Beaumont Jocelyn, *p.s.c.* Born 21/7/11. Comsd. 28/1/32. Maj. 1/7/46. ret. Buffs. 11/4/56.

HARRISON, Bertram James Thomas. Born 12/12/00. Comsd. 8/12/40. Maj. (Qr.-Mr.) 28/12/48. ret. R. Signals 15/3/49.

HARRISON, Charles Allan. Born 16/7/12. Comsd. 1/9/32. Maj. 1/7/46. ret. E. Lan. R. 17/7/57.

HARRISON, David, Y. Born 21/5/28. Comsd. 15/7/48. Capt. 15/7/54. ret. R.A. 22/8/59.

HARRISON, David Dewick. Born 6/1/15. Comsd. 20/2/43. Maj. 11/5/56. ret. Kings Own Border 20/1/62.

HARRISON, Desmond, *C.B., D.S.O.* Born 11/11/96. Comsd. 26/5/16. Col. 8/5/44. ret. Staff *late* R.E. (Hon. Maj.-Gen.) 8/8/47.

Digitized by Google

HARRISON, Douglas Edwin, *O.B.E., p.s.c.* Born 16/1/10. Comsd. 30/1/30. Col. 29/1/57. ret. Staff *late* R. Sigs. 9/3/62.

HARRISON, Elsie Elizabeth, *M.B.E.* Born 31/5/12. Comsd. 31/7/53. Maj. (Qr.-Mr.) 13/8/65. ret. W.R.A.C. 24/10/67.

HARRISON, Eric George William Warde *C.B., C.B.E., M.C., M.A., D.L., p.s.c.* Born 23/3/93. Comsd. 10/12/13. Col. 1/1/37 (28/8/39). ret. Staff *late* R.A. (Hon. Maj.-Gen.) 29/5/46.

HARRISON, Ernest James Cholmeley, *O.B.E., p.s.c.* Born 9/6/10. Comsd. 30/1/30. Brig. 10/8/61. ret. Staff *late* R. Sigs. 4/11/63.

HARRISON, Frank Edgar Atkin. Born 22/3/07. Comsd. 14/3/41. Maj. 1/7/46 (24/8/46). ret. R.A. 1/2/60.

HARRISON, Frederick Tom. Born 10/5/00. Comsd. 23/2/44. Maj. (Qr.-Mr. 18/8/48. ret. R.A. 10/5/55.

HARRISON, George, *M.B.E., D.C.M.* Born 19/1/83. Comsd. 27/3/26. Maj. (Qr.-Mr.) 1/4/35. ret. R.A.S.C. 19/1/38.

HARRISON, Gerald Fairland, *M.B.* Born 4/1/06. Comsd. 30/1/29. Lt.-Col. 30/6/46. ret. R.A.M.C. 30/5/49.

HARRISON, Hamilton Lingwood, *p.s.c.* Born 8/3/23. Comsd. 5/12/42. Maj. 8/3/57. ret. Q.R.I.H. 8/5/61.

HARRISON, Henry Ernest, *M.B.E.* Born 28/9/12. Comsd. 8/10/45. Maj. (Qr.-Mr.) 5/10/56. ret. R.E. 28/9/67.

HARRISON, Horatio Bloomfield. Born 3/6/98. Comsd. 6/6/17. Maj. 6/6/37. ret. R.E. (Hon. Col.) 25/9/48.

HARRISON, John, *p.s.c.* Born 14/2/12. Comsd. 1/2/35. Maj. 1/2/48. ret. Bedfs. Herts. (Hon. Lt.-Col.) 13/4/56.

HARRISON, John Frederick, *M.B.E.* Born 30/7/13. Comsd. 15/5/45. Maj. (E. & M.O.) 1/2/57. ret. R.E. 24/3/61.

HARRISON, John Patrick, Born 3/11/27. Comsd. 15/7/48. Maj. 15/4/62. ret. R. Signals 3/11/64.

HARRISON, Leo Francis. Born 8/6/04. Comsd. 20/3/44. Maj. (Qr.-Mr.) 15/12/52. ret. R.E.M.E. 8/6/59.

HARRISON, Leslie Cornwall Cholmeley, *M.C., t.d.c., p.s.c.* Born 23/1/07. Comsd. 29/1/27. Brig. 29/1/55. ret. Staff *late* R. Sigs. 29/10/59.

HARRISON, Louis Arthur, *M.B.E.* Born 26/5/01. Comsd. 14/10/42. Maj. (O.E.O.) 6/5/49. ret. R.A.O.C. (Hon. Lt.-Col.) 15/12/49.

HARRISON, Margaret Pamela, j.s.c. Born 11/1/16. Comsd. 11/1/41 (1/2/49). Maj. 11/1/52 (17/1/52). ret. W.R.A.C. 31/1/64.

HARRISON, Philip Frank St. Clair, *D.S.O., O.B.E., p.s.c.* Born 13/11/13. Comsd. 31/1/35. Lt.-Col. 13/6/55. ret. K.O.S.B. (Emp. List 1) 23/3/57.

HARRISON, Reginald. Born 18/3/09. Comsd. 20/2/43. Maj. (E.M.A.E.) 20/2/55. ret. R.E.M.E. 18/3/62.

HARRISON, Robert, *M.C.* Born 9/7/82. Comsd. 19/11/16. Lt. 19/5/18. *Capt.* (*Army*) 17/10/20. ret. R.A. 17/10/20.

HARRISON, Robert. Born 10/3/14. Comsd. 9/9/58. Capt.(O.E.O.) 2/12/59. ret. R.A.O.C. 11/9/63.

HARRISON, Thomas William. Born 26/2/95. Comsd. 11/8/37. Maj. (T.O.T.) 1/7/46. ret. R. Sigs. 16/7/52.

HARRISON, William Jonah, *M.B.E.* Born 3/1/13. Comsd. 10/2/42. Maj. (Qr.-Mr.) 1/3/54. ret. R.E. 4/2/61.

HARRISON, William Thomas Embrey. Born 12/2/28. Comsd. 15/7/48. Capt. 15/7/54. ret. R.A. 2/4/60.

HARRISON, William Victor. Born 14/11/87. Comsd. 1/4/32. Maj. (Qr.-Mr.) 11/2/42. ret. R.A.S.C. 17/3/48.

HARRISON-PLAGE, Arthur Lewis. Born 3/5/23. Comsd. 15/7/48. Capt. 15/7/54. ret. R.A. 9/11/60.

HARRISON-STANTON, Richard Gordon. Born 11/12/15. Comsd. 29/1/38. Maj. 19/1/51. ret. R. Sussex 30/5/58.

HARRISON-WALLACE, Reginald McGuilloch. Born 18/7/94. Comsd. 15/8/14. Lt. 15/3/15. *Capt.* (*Army*) 14/3/26. *h.p. late* R. Scots 1/4/21. ret. 14/3/26.

HARROD, George Myrddin, *M.C.* Born 1/1/15. Comsd. 17/8/41. Maj. 1/1/51. ret. W. Yorks. 7/12/55.

HARROWER, James Baker, *M.B.* Born 5/1/99. Comsd. 8/9/39. Maj. 1/11/47 (21/6/48). ret. R.A.M.C. (Hon. Lt.-Col.) 8/9/59.

HARROWING, James William. Born 30/8/15. Comsd. 1/1/52. Maj.(Qr.-Mr.) 12/8/62. ret. D.E.R.R. 31/3/68.

HARSANT, Arnold Guy, *C.B., O.B.E., M.D., M.S., F.R.C.S.* Born 16/11/93. Comsd. 2/11/16. Maj.-Gen. 13/12/51. ret. Staff *late* R.A.M.C. 31/12/53.

HARSTON, Olive, *E.R.D., B.A.* Born 27/11/12. Comsd. 12/12/36. Lt.-Col. 30/6/57. ret. R.A.S.C. 26/1/59.

HARSTONE, Campbell John. Born 2/12/96. Comsd. 22/8/17. Lt. 22/2/19. *h.p. late* R.A. 27/8/19. ret. 27/8/24.

HART, Grattan Herbert, *t.* Born 21/7/15. Comsd. 1/1/41. Lt.-Col. 1/4/60. ret. R.C.T. 29/10/65.

HART, Guy Richard Greger, *M.M.* Born 27/6/91. Comsd. 22/11/32. Maj. 22/11/44. ret. 15th/19th H. (Hon. Lt.-Col.) 25/5/46.

HART, Henry Travers, *C.B.E.,* G. Born 6/5/73. Comsd. 1/4/93. Lt.-Col. 22/11/17. *h.p. late* R.A. 22/11/21. ret. 23/5/22.

HART, James. Born 21/2/98. Comsd. 29/10/38. Maj. (O.E.O.) 7/4/47. ret. R.A.O.C. 17/4/50.

HART, James Anthony. Born 6/8/95. Comsd. 12/2/38. Maj. (O.E.O.) 1/7/46. ret. R.A.O.C. 6/9/52.

HART, Lemon Evelyn Oliver Turton, *O.B.E., p.s.c.* Born 4/4/14. Comsd. 4/7/40. Maj. 25/4/53. ret. S.A.S. (Hon. Lt.-Col.) 31/7/58.

HART, Robert Dennis McEwan, *T.D.* Born 21/5/20. Comsd. 17/12/39. Maj. 21/5/54. ret. R. Tks. 19/7/58.

HART, Robert John Collins, *M.B.* Born 14/6/23. Comsd. 13/11/49. Lt.-Col. 13/11/62. ret. R.A.M.C. 16/8/67.

HART-COX, Ernest William, *O.B.E.* Born 6/11/84. Comsd. 1/12/19. Lt.-Col. & Staff Paym. 17/1/23 (1st Class 12/5/38). ret. R.A.P.C. (Hon. Col.) 6/11/44.

Digitized by Google

HART-JOHN, George Vaughan. Born 30/5/79. Comsd. 11/2/99. Maj. 1/9/15. *Lt.-Col. (Army)* 7/7/20. ret. W.I.R. 7/7/20.

HARTE, Edward Walter Bennett. Born 16/2/00. Comsd. 17/7/19. Maj. 1/8/38. ret. R.E. (Hon. Lt.-Col.) 12/4/48.

HARTIGAN, Dermot McKnight, *M.C., p.s.c.* Born 16/10/86. Comsd. 24/1/06. Lt.-Col. (*Res. of Off.*) 24/1/31. ret. R. Innis. Fus. 1/2/22.

HARTLAND, John Michael. Born 29/12/29. Comsd. 16/12/49. Maj. 16/12/62. ret. D.E.R.R. 17/5/68.

HARTLAND, Joseph Philip, *M.B.E.* Born 23/12/05. Comsd. 27/7/49. Maj. (Qr.-Mr.) 20/1/57. ret. R.A. 23/12/60.

HARTLAND, Thomas Reginald William, *M.C.*, j.s.s.c., *p.s.c.* Born 28/8/18. Comsd. 14/9/38. Maj. 28/8/52. ret. Stafford 11/2/60.

HARTLEY, Leslie William. Born 29/12/12. Comsd. 1/1/41. Maj. 29/12/48. ret. R.A.S.C. 20/8/57.

HARTLEY, Peter, G†. Born 28/11/14. Comsd. 30/8/34. Lt.-Col. 21/8/55. ret. R.A. 13/2/58.

HARTRIDGE, Albert Joseph, *M.B.E.* Born 20/2/00. Comsd. 5/6/39. Maj. (O.E.O.) 1/5/48. ret. R.A.O.C. 24/11/52.

HARTWRIGHT, Patrick Gordon. Born 5/8/23. Comsd. 19/6/43. Maj. 5/8/57. ret. 8 H. 15/8/58.

HARVEST, Gerard Augustine de Vere. Born 3/4/99. Comsd. 21/12/17. Maj. 1/8/38. ret. Devon R. (Hon. Lt.-Col.) 1/6/47.

HARVEY Archibald Charles, *O.B.E., F.I. Mech.E.* Born 14/12/06. Comsd. 14/12/27** (20/8/29). Col. 3/1/50. ret. R.E.M.E. (Hon. Brig.) 15/2/53.

HARVEY, Alfred George. Born 10/2/16. Comsd. 19/9/42. Maj. (Qr.-Mr.) 18/11/59. ret. R.E.M.E. 30/8/66.

HARVEY, Charles Arthur. Born 29/4/07. Comsd. 30/8/26. Maj. 30/8/43. ret. H.L.I. (Hon. Lt.-Col.) 1/4/57.

HARVEY, Charles Barnet Cameron, *D.S.O.* Born 19/7/00. Comsd. 24/12/20. Lt.-Col. 5/9/42. ret. 10th H. (Hon. Brig.) 3/4/46.

HARVEY, Charles John Randall, *p.s.c.* Born 31/5/12. Comsd. 2/2/34. Maj. 2/2/47. ret. R. Tks. 13/7/58.

HARVEY, Cosmo George Sinclair, *D.S.O.* Born 22/6/81. Comsd. 2/5/00. Col. 6/4/29 (27/7/29). ret. Staff *late* R.A. 1/11/35.

HARVEY, Frank William. Born 19/12/02. Comsd. 8/2/41 (1/10/42). Maj. (E.M.A.E.) 24/5/50. ret. R.E.M.E. 19/12/57.

HARVEY, George Edward William, *M.B.E.* Born 25/2/11. Comsd. 19/4/43. Capt. (Qr.-Mr.) 11/8/48. ret. R. Leicesters 8/3/52.

HARVEY, Henry John, *M.C.* Born 26/5/92. Comsd. 4/11/11. Maj. 6/6/27. Hon. Lt.-Col. 23/10/47. ret. R. Tank Corps 1/4/37.

HARVEY, Henry Leonard. Born 20/5/94. Comsd. 3/9/13. Maj. 1/6/31. Hon. Lt.-Col. 6/4/48. ret. D.C.L.I. 20/5/39.

HARVEY, Herbert, *M.C., D.L.* Born 3/2/94. Comsd. 26/7/17 (26/11/21). Maj. 1/8/38. ret. D.W.R. (Hon. Lt.-Col.) 11/10/46.

HARVEY, Humphrey le Fleming Fairfax, *M.B.E., M.C.* Born 19/10/90. Comsd. 23/7/10. Maj. (*Res. of Off.*) 27/8/26 (1/11/31). Maj. 7/11/28. ret. R.A. 1/11/31.

HARVEY, John Malcolm. Born 1/10/05. Comsd. 3/9/25. Maj. 3/9/42. ret. Kings. (Hon. Lt.-Col.) 1/9/56.

HARVEY, John Robert Douglas. Born 2/10/28. Comsd. 22/12/48. Capt. 22/12/54. ret. R.A. 10/6/59.

HARVEY, Percival Robert William, *M.B.E., L.D.S.* Born 10/7/13. Comsd. 28/3/38. Lt.-Col. 28/3/53. ret. R.A.D.C. 2/12/58.

HARVEY, Peter Reginald, *p.s.c.* Born 21/11/23. Comsd. 18/4/43. Maj. 21/11/57. ret. R.E. 16/12/63.

HARVEY, Richard Gowland Gaskell, *D.S.O., O.B.E.* Born 30/9/02. Comsd. 31/8/22. Maj. 31/8/39. ret. R. Leicester R. (Hon. Lt.-Col.) 7/9/47.

HARVEY, Robert Bleeck Leech, *O.B.E.* Born 19/8/87. Comsd. 15/12/06. Maj. (*Res. of Off.*) 31/10/19 (14/6/32). Maj. 19/8/24. *Lt.-Col. (Army)* 19/8/37. ret. R. Berks R. 14/6/32.

HARVEY, Robert Edward, *M.B.E., D.C.M.* Born 26/3/89. Comsd. 1/10/32. Maj. (Qr.-Mr.) 7/5/42. ret. R.A.M.C. (Hon. Lt.-Col.) 20/2/47.

HARVEY, Robert John. Born 16/6/17. Comsd. 29/3/41. Lt.-Col. 6/2/64. ret. R. Signals 17/6/67.

HARVEY, Stanley William, *M.C.* ■ ■, *o.* Born 10/5/96. Comsd. 26/5/16. Maj. 11/11/38. ret. R.A.O.C. (Hon. Lt.-Col.) 10/5/53.

HARVEY, William Gourley, *M.R.C.S., L.R.C.P.* Born 8/4/04. Comsd. 2/11/28. Lt-Col. 7/4/46. ret. R.A.M.C. 26/11/48.

HARVEY, William Hall. Born 18/11/13. Comsd. 7/4/58. Maj.(G.E.) 15/5/68. ret. R.E. 5/12/68.

HARVEY-WILLIAMS, Harvey. Born 23/4/13. Comsd. 3/8/41. Lt.-Col. 1/7/57. ret. R.E. 6/8/61.

HARWOOD, Albert. Born 9/7/91. Comsd. 7/11/14. Capt. (*Res. of Off.*) 19/1/18 (12/5/34). Capt. 19/1/21. *Brev. Maj.* (*Res. of Off.*) 1/9/39. ret. Durham L.I. 12/5/34.

HARWOOD, Albert Frederick, *M.M.* Born 13/5/92. Comsd. 30/4/18. Capt. 7/2/31. *Brev. Maj.* (*Res. of Off.*) 1/9/39. ret. R.A. 13/5/37.

HARWOOD, George. Born 14/2/17. Comsd. 23/4/56. Maj. (Qr.-Mr.) 8/6/65. ret. R.C.T. 15/7/65.

HARWOOD, Kenneth Scott. Born 11/3/18. Comsd. 12/6/44. Maj. 11/3/54. ret. A.C.C. 1/2/62.

HASELHURST, Herbert William Reay. Born 29/4/90. Comsd. 15/6/20. Lt. 15/6/20. Capt. (*Army*) 16/3/30. *h.p. late* A.E.C. 16/3/25. ret. 16/3/30.

HASELHURST, Michael Reay, *p.s.c.* Born 10/2/18. Comsd. 1/7/39. Maj. 10/2/52. ret. 2 E. Anglian 1/5/62.

HASELOCK, Kenneth Peel, s. Born 5/4/25. Comsd. 16/4/44. Capt. 5/4/52. ret. R.A.S.C. 1/7/62.

HASILDON, Kenneth Richard, *M.A.*, w., *M.I.C.E., p.s.c.*, C. Born 20/10/15. Comsd. 29/8/35. Lt.-Col. 10/10/56. ret. R.E. 18/8/59.

Digitized by Google

HASKETT-SMITH, Ernest Andrew. Born 15/3/87. Comsd. 4/5/07. Capt. (*Res. of Off.*) 15/11/14 (28/4/23). Capt. 2/3/15. ret. Worcester R. 28/4/23.

HASKINS, Cecil John. Born 15/9/09. Comsd. 28/2/46. Lt.-Col. (O.E.O.) 20/3/62. ret. R.A.O.C.) 15/9/64.

HASKINS, Launcelot William Rae. Born 14/1/97. Comsd. 28/2/17. Lt. 28/8/18. ret. R.A. 26/3/19.

HASLAM, Edward Higham, *M.C.* Born 13/7/76. Comsd. 31/10/14. O.E.O. 1st Class 14/12/28. Lt.-Col. 26/5/30. ret. R.A.O.C. 13/7/31.

HASLAM, John Patrick MacDougall, *p.s.c.*, G., G(*a*). Born 30/1/08. Comsd. 2/2/28. Lt.-Col. 20/4/50. ret. R.A. (Hon. Col.) 13/11/58.

HASLAM, William. Born 11/8/10. Comsd. 1/1/44. Maj. (Qr.-Mr.) 25/7/55. ret. R.A.S.C. 10/9/61.

HASLER, Gordon Meredyth, *p.s.c.*(*a*). Born 30/1/19. Comsd. 26/1/39. Maj. 26/1/52. ret. R.A. 19/9/63.

HASLER, John Arthur, *B.A.*, w., *p.s.c.* Born 22/12/08. Comsd. 30/8/28. Lt.-Col. 29/12/50. ret. R.E. 26/9/52.

HASSALL, Alexander Burton, *M.C.* Born 22/7/96. Comsd. 22/7/15 (30/3/16). Lt.-Col. 9/9/41. ret. Cheshire R. 30/10/46.

HASSELL, Jacob, *D.S.O.*, *M.C.* Born 25/12/87. Comsd. 6/3/15. Maj. (*Res. of Off.*) 18/12/31 (25/12/32). Maj. (*Army*) 25/12/32. ret. K.O.Y.L.I. (Hon. Lt.-Col.) 25/12/32.

HASTABAHADUR Rai, *M.M.* Born 23/11/24. Comsd. 27/9/55. Lt. (Q.G.O.) 27/9/55. ret. 10 G.R 2/64.

HASTED, William Freke, *C.B.*, *C.I.E.*, *C.B.E.*, *D.S.O.*, *M.C.* Born 28/9/97. Comsd. 22/4/15. Maj.-Gen. 18/9/44 (19/5/46). ret. Staff *late* R.E. 20/4/48.

HASTINGS, James Colville. Born 1/2/13. Comsd. 24/9/42. Maj. 1/2/49. ret. R. Innisks. 29/2/60.

HASTINGS, John. Born 13/10/12. Comsd. 17/10/54. Maj. (Tfc. Offr.) 21/6/61. ret. R. Sig. 14/7/63.

HASTINGS, William Philip Stuart. Born 26/5/17 Comsd. 28/1/40. Capt. 28/1/45. *h.p. late* R. North'd Fus. 4/5/46. ret. (Hon. Maj.) 16/11/46.

HASWELL, Chetwynd John Drake. Born 18/7/19. Comsd. 3/7/39. Maj. 3/7/52. ret. Queens Surreys 29/4/60.

HASWELL, Reginald Hugh. Born 23/11/04. Comsd. 29/1/25. Maj. 29/1/42 (3/9/42). ret. Border 13/5/59.

HATCHER, Ralph Daniel, *M.B.E.* Born 10/7/03. Comsd. 5/10/45. Lt.-Col. (Qr.-Mr.) 5/2/55. ret. R.E. 6/3/57.

HATCHER, Walter Basil, I.m. Born 24/6/18. Comsd. 25/1/41. Maj. 13/6/53. ret. R.A.O.C. 28/3/59.

HATFIELD, Arthur Thurston, *O.B.E.* Born 24/5/11. Comsd. 18/5/43. Lt.-Col. 2/11/51. ret. R.A.O.C. 24/6/58.

HATFIELD, Edward John, *O.B.E.*, *D.L.* Born 17/5/02. Comsd. 23/12/21. Maj. 23/12/38. ret. Devon R. (Hon. Lt.-Col.) 21/5/48.

HATHERLEY, Roy Victor, *p.s.c.* Born 26/8/14. Comsd. 23/3/40. Col. 6/2/62. ret. Staff *late* R.A.S.C. 26/8/66.

HATHRELL, John Anthony Eric. Born 24/4/27. Comsd. 27/4/47. Maj. 24/4/61. ret. R.E. 12/8/61.

HATHWAY, *Rev.* **Richard Peter.** Born 10/1/17. Comsd. 22/10/46. 3rd Class 23/9/59. ret. R.A.Ch.D. 10/1/67.

HATTAN, Herbert. Born 9/10/87. Comsd. 29/8/17. *h.p. late* Yorks. L.I. 5/3/18. ret. 9/4/18.

HATTERSLEY, John Singleton. Born 27/9/21. Comsd. 26/7/41. Maj. 27/9/55. ret. R.E. 16/1/60.

HATTON, George Seton, *C.B.*, *D.S.O.*, *O.B.E.*, *p.s.c.* Born 13/2/99. Comsd. 22/8/17. Maj.-Gen. 18/2/50. ret. Staff *late* R.E. 29/1/55.

HATTON, Leonard Horace Charles, *C.B.E.*, *M.C.* Born 7/3/88. Comsd. 1/10/14. Maj. (*Res. of Off.*) 5/9/28 (6/4/20). Maj. (*Army*) 6/4/29. ret. 15th/19th H. 6/4/29.

HATTON, Ronald Humphrey. Born 6/11/11. Comsd. 8/7/39. Lt.-Col. 5/4/54. ret. R.A.S.C. 27/9/58.

HATTON, Thomas Eric, *O.B.E.* Born 2/2/09. Comsd. 10/1/42. Lt.-Col. 2/11/51. ret. R.A.O.C. 4/6/64.

HAUGH, James William Norris, *p.s.c.* Born 25/4/94. Comsd. 21/12/15 (31/3/17). Brig. 1/11/47. ret. Staff *late* Inf. (Hon. Maj.-Gen.) 6/12/48.

HAUGHNEY, Denys. Born 15/5/23. Comsd. 30/7/64. Capt. (Qr.-Mr.) 1/4/66. ret. R. Signals 4/8/66.

HAVERCROFT, Geoffrey. Born 15/12/14. Comsd. 6/11/53 (30/4/54). Capt. (Qr.-Mr.) 31/3/57. ret. R.A.S.C. 10/2/61.

HAVERS, Richard Henry, *O.B.E.* Born 5/6/01. Comsd. 22/12/21. Lt.-Col. 17/7/47. ret. R.E. (Hon. Col.) 29/5/54.

HAVILLAND, Horace Arthur, *O.B.E.* Born 27/1/01. Comsd. 6/5/41. Lt.-Col. (Qr.-Mr.) 1/9/53. ret. Emp. List (2) 27/1/56.

HAWES, Gordon Peter, TN. Born 10/5/26. Comsd. 31/8/47. Maj. 10/5/60. ret. R.E. 14/8/61.

HAWES, Leonard Arthur, *C.B.E.*, *D.S.O.*, *M.C.*, *p.s.c.*, G. Born 22/7/92. Comsd. 23/12/11. Col. 1/1/35 (21/6/38). ret. Staff *late* R.A. (Hon. Maj.-Gen. 6/8/45.

HAWES, Sidney Stewart. Born 15/7/15. Comsd. 24/9/42. Maj. (Qr.-Mr.) 25/10/59. ret. R.A.S.C 8/12/60.

HAWKE, Albert Stanley. Born 5/3/86. Comsd. 12/3/16. Lt. 12/9/17. Hon. Capt. 5/5/43. *h.p. late* Midd'x R. 6/1/20. ret. 6/1/20.

HAWKER, Walter James. Born 18/7/19. Comsd. 31/10/42. Maj.(Qr.-Mr.) 15/6/60. ret. R.A.O.C. 20/10/68.

HAWKINS, Arthur Goodwin, G†. Born 13/12/11. Comsd. 28/1/32. Maj. 1/7/46. ret. R.A. (Hon. Lt.-Col.) 6/4/58.

HAWKINS, Arthur William. Born 4/6/97. Comsd. 12/5/15. Lt.-Col. 27/9/40. ret. Green Howards 19/5/48.

HAWKINS, Harold John Charlton, *O.B.E.* Born 9/8/90. Comsd. 24/5/13. Lt.-Col. 30/6/39. ret. R.A.S.C (Hon. Col.) 13/1/45.

HAWKINS, Henry George. Born 27/1/13. Comsd. 1/5/54. Maj. (Qr.-Mr.) 26/8/62. ret. R.T.R. 27/1/67.

Digitized by Google

HAWKINS, John Vivian, *O.B.E., p.s.c.* Born 3/12/14. Comsd. 30/8/34. Lt.-Col. 30/3/57. ret. Y. & L. 1/4/62.

HAWKINS, Raymond Summerfield, *M.A.*, w., *M.I.Mech.E.* Born 10/1/10. Comsd. 30/1/30. Lt.-Col. 7/8/55. ret. R.E. (Emp. List 1) 8/9/58.

HAWKINS, Rollo Gerald Talbot. Born 20/1/19. Comsd. 25/1/41. Maj. 24/7/53. ret. 17/21 L. 29/3/58.

HAWKINS, Stanley Samuel, *M.B.E.* Born 17/9/09. Comsd. 12/9/44. Maj. (Qr.-Mr.) 13/1/55. ret. R.E. 18/12/61.

HAWKINS, Thomas John. Born 28/3/15. Comsd. 18/11/54. Maj.(Qr.-Mr.) 12/12/64. ret. R.A.O.C. 28/3/68.

HAWKINS, Victor Francis Staples, *D.S.O., M.C., p.s.c.* Born 4/8/96. Comsd. 1/10/14. Brig. 1/7/48. ret. Staff *late* Inf. 20/2/50.

HAWKINS, William Frederick Duncan, *B.Sc. (Eng.)* v., *M.I.E.E., A.M.I.E.R.E., p.t.s.c.* Born 5/8/21. Comsd. 22/11/41. Lt.-Col. 31/12/66. ret. R. Signals 15/5/68.

HAWKINS, Wilson Leslie, *T.D., M.A.* Born 18/5/09. Comsd. 24/8/39. Maj. 1/7/46 (11/12/48). ret. R.A.E.C. (Hon. Lt.-Col.) 18/5/64.

HAWLEY, Edwin. Born 19/5/03. Comsd. 11/5/46. Maj. (O.E.O.) 21/4/54. ret. R.A.O.C. 19/5/58.

HAWLEY, Frederick James. Born 18/1/18. Comsd. 24/8/39. Maj. 24/8/52. ret. R.H.F. 30/9/59.

HAWORTH, Bernard John, *O.B.E.* Born 29/7/97. Comsd. 1/5/17. Lt.-Col. 1/8/45. ret. R.A.S.C. (Hon. Col.) 21/9/50.

HAWORTH, Radclyffe Lionel Geddes. Born 7/8/04. Comsd. 30/8/24. Maj. 30/8/41. ret. Lan. Fus. 1/8/50.

HAWORTH, Thomas. Born 31/8/16. Comsd. 1/1/55. Capt. (T.I.G.) 27/4/60. ret. R.A. 30/10/60.

HAWTIN, Henry, *M.B.E.* Born 1/6/90. Comsd. 27/7/34. Maj. (Qr.-Mr.) 27/7/43. ret. R.E. 9/4/47.

HAWTIN, James Henry. Born 18/4/05. Comsd. 30/8/24. Lt.-Col. 20/4/48. ret. R.A.S.C. (Hon. Col.) 30/10/52.

HAWTIN, Joseph. Born 29/10/92. Comsd. 8/11/36. Maj. (Qr.-Mr.) 8/11/45. ret. R.A.S.C. 8/3/48.

HAWTIN, Trevor Noel. Born 24/12/12. Comsd. 2/2/33. Lt.-Col. 2/5/54. ret. Lan. R. (P.W.V.) (Emp. List 1) 31/7/58.

HAWTREY, Geoffrey Montague, *O.B.E., p.s.c.* Born 13/6/09. Comsd. 29/8/29. Lt.-Col. 26/8/51. ret. R. Tks. (Emp. List 1) 19/6/58.

HAXELL, Eric Roy. Born 3/1/14. Comsd. 10/11/40. Mr. (Qr.-Mr.) 28/5/55. ret. R. Signals 21/7/64.

HAY, James Malcolm, *D.L.* Born 30/6/07. Comsd. 1/9/27. Capt. 15/5/38. *h.p. late* Gordons 27/4/44. ret. 9/8/44.

HAY, James Malcolm, *p.s.c.* Born 13/3/25. Comsd. 4/11/44. Maj. 13/3/59. ret. R.A. 31/8/60.

HAY, John Duncan, *B.Sc.(Eng.)*, v., *M.I.C.E.*, C. Born 19/12/20. Comsd. 23/8/41. Maj. 19/12/54. ret. R.E. 30/4/60.

HAY, John Eric Goldwin, *D.S.O., p.s.c.* Born 31/5/12. Comsd. 1/9/32. Lt.-Col. 20/3/53. ret. Gordons 30/9/58.

HAY, Norman Malcolm, *M.B.E., p.s.c.* Born 17/9/09. Comsd. 29/8/29. Lt.-Col. 20/11/51. ret. R. Sigs. 1/6/56.

HAY, Peter Brian, *p.s.c., f.s.c. (SP).* Born 29/6/18. Comsd. 25/8/38. Maj. 25/8/51. ret. Gordons 7/1/65.

HAY, Reginald Howard. Born 18/3/14. Comsd. 9/2/46. Maj.(W.E.O.) 23/6/57. ret. R.E.M.E. 18/3/68.

HAY, Robert Alastair. Born 24/12/97. Comsd. 22/4/15. Lt.-Col. 1/8/39. ret. R.E. (Hon. Brig.) 5/12/48.

HAY YOUNG, John, *D.S.O., M.C.* Born 21/5/88. Comsd. 21/3/08. Lt.-Col. 12/9/34. ret. A. & S.H. 19/2/38.

HAYBURN, Edward Francis, *p.s.c.* Born 29/10/07. Comsd. 19/1/29 (31/8/29). Maj. 19/1/46. ret. R.A. (Hon. Lt.-Col.) 18/4/52.

HAYCRAFT, John Montagu. Born 17/5/99. Comsd. 21/8/18. Lt.-Col. 30/11/43. ret. R.W.K. 25/10/48.

HAYCRAFT, Robert Eric. Born 22/1/20. Comsd. 17/6/43. Maj. 5/4/55. ret. R.A. 4/5/59.

HAYCRAFT, Thomas Wagstaffe Richard. Born 1/1/94. Comsd. 1/4/14. Lt.-Col. 14/1/37. ret. R.E. (Hon. Brig.) 1/2/47.

HAYDEN, Arthur Bertrum. Born 16/11/01. Comsd. 13/7/21. Maj. 1/8/38. ret. R.E. (Hon. Lt.-Col.) 22/3/49.

HAYDON, John Anthony. Born 24/8/20. Comsd. 25/5/40. Capt. 24/8/47. *h.p. late* R. Warwicks. 27/10/50. ret. 19/3/52.

HAYDON, Joseph Charles, *C.B., D.S.O., O.B.E., p.s.c.* Born 18/4/99. Comsd. 21/12/17. Maj.-Gen. 31/7/44 (29/3/46). ret. Staff *late* Ft. Gds. 9/2/51.

HAYES, Angelina Theresa. Born 29/1/07. Appt. (Q.A.I.M.N.S.) 27/3/33. Maj. 1/2/49. ret. Q.A.R.A.N.C. (Hon. Lt.-Col.) 22/7/59. (*Empld. 1/9/59*).

HAYES, Francis Bernard, *O.B.E.* Born 2/6/87. Comsd. 16/9/11. Lt.-Col. 3/2/40. ret. R.A.V.C. (*Ind. Pens.*) 2/6/42.

HAYES, Francis Jesse, *M.B.E., p.s.c.* Born 9/8/16. Comsd. 25/7/42. Maj. 9/8/52. ret. R. Hamps. 1/4/59.

HAYES, Geoffrey, *D.S.O.* Born 30/8/87. Comsd. 4/5/07. Maj. 24/3/28. *h.p. late* Durham L.I. 6/12/33. *Lt.-Col. (Army)* 9/6/34. ret. 9/6/34.

HAYES, Henry Ernest. Born 22/4/78. Comsd. 15/11/14. Lt. 9/6/15. *Capt. (Army)* 17/10/20. *h.p. late* R.A. 17/10/20. ret. 17/10/20.

HAYES, Hilary Anthony, *D.S.O., O.B.E.* Born 31/1/01. Comsd. 13/7/21. Brig. 1/1/53. ret. Staff, *late* R.A. 5/5/54.

HAYES, John Robert. Born 14/9/94. Comsd. 11/7/38. Maj. (A.I.A.) 1/7/46. ret. R.E.M.E. 29/8/49.

HAYES, William Frederick George, *B.E.M.* Born 8/6/26. Comsd. 23/1/54. Maj. 2/9/62. ret. R.A.O.C. 2/9/63.

Digitized by Google

HAYES, Willoughby Nelson, *M.C.*, s. Born 12/12/19. Comsd. 1/7/39. Maj. 1/7/52. ret. Devon Dorset 1/7/59.

HAYES-NEWINGTON, Bertram Yorke, *O.B.E., D.L.* Born 16/9/95. Comsd. 30/4/17 (1/6/21). Lt.-Col. 28/10/41. ret. Cheshire R. (Hon. Col.) 18/9/48.

HAYES-PALMER, Kenneth Silas. Born 15/6/04. Comsd. 30/8/24. Lt.-Col. 4/11/50. ret. Emp. List (1) *late* S. Lan. R. (Hon. Col.) 1/2/55.

HAYGARTH, Andrew Thomas Yule. Born 29/12/24. Comsd. 16/1/44. Maj. 29/12/58. ret. Int. Corps 13/6/63.

HAYLEY, Leslie Leonard, *M.B.E.* Born 8/8/13. Comsd. 17/10/55. Maj. (E.M.A.E.) 24/9/63. ret. R.E.M.E. 8/8/67.

HAYMAN, Dudley Knowles. Born 8/6/01. Comsd. 23/12/21. Maj. 23/12/38. ret. R. Lincoln R. (Hon. Lt.-Col.) 1/12/48.

HAYMAN, Harry Gordon. Born 25/2/12. Comsd. 1/8/49. Maj. (N.M.) 28/6/59. ret. R.A.M.C. 25/2/65.

HAYNE, Brian Alec Stokes, s. Born 25/7/23. Comsd. 4/10/42. Maj. 25/7/57. ret. R.A.O.C. 1/9/68.

HAYNE, John. Born 28/6/18. Comsd. 30/3/40. Maj. 13/11/52. ret. R.E. 1/3/60.

HAYNES, Donald Walker, *p.s.c.* Born 22/9/11. Comsd. 28/1/32 (2/9/33). Maj. 1/7/46. ret. R. Tks. 24/9/53.

HAYNES, Thomas Lankester, *p.s.c.* Born 25/6/16. Comsd. 30/1/36. Maj. 30/1/49. ret. R.A. 12/8/58.

HAYNES, *Rev.* **William Beresford,** *B.A.* Born 21/7/11. Comsd. 30/4/41. 3rd Class 19/2/54. ret. R.A.Ch.D. 21/7/61.

HAYS, Pierse Francis, *O.B.E., B.A.*, w., *p.s.c.* Born 15/1/11. Comsd. 29/1/31. Col. 30/5/56. ret. Staff *late* R.E. 12/11/58.

HAYS, Sidney Victor, *M.B.E., L.R.A.M., A.R.C.M., A.Mus.T.C.L., p.s.m.* Born 10/12/09. Comsd. 11/8/47. Lt.-Col. (Dir. of Music) 2/4/64. ret. R.A. 15/4/66.

HAYTER, Adrian Goodenough, *M.B.E.* Born 22/12/14. Comsd. 30/8/34. Maj. 30/8/47. ret. The Bde. of Gurkhas 21/6/50.

HAYTER, David Victor. Born 6/7/19. Comsd. 10/4/43. Maj. 23/11/54. ret. R.A.S.C. 31/12/58.

HAYTER, John Grenville, *M.C.* Born 16/1/90. Comsd 23/7/10 Maj. 25/11/28. ret. R.A. 25/11/36.

HAYTHORNTHWAITE, John Parker, *p.s.c.* Born 4/11/11. Comsd. 30/1/36. Maj. 13/8/47. ret. Essex 21/10/54.

HAYTON, John, *M.B.E., B.E.M.*, a.t.o. Born 24/9/10. Comsd. 22/8/42. Maj. 24/9/48. ret. R.A.O.C. (Hon. Lt.-Col.) 9/5/56.

HAYWARD, Dennis Stanley. Born 7/4/27. Comsd. 19/1/47. Capt. 7/4/54. ret. R.A. 28/2/61.

HAYWARD, Douglas. Born 17/3/28. Comsd. 15/7/48. Capt. 15/7/54. ret. R.A.S.C. 4/3/61.

HAYWARD, Edwin William, *C.B.E., F.R.C.S.* Born 23/9/02. Comsd. 29/7/26. Surg. Col. 17/1/65. ret. R.H.G. 23/9/67.

HAYWARD, Franklyn David, i.m. Born 2/4/13. Comsd. 21/12/40. Col. 1/2/61. ret. R.A.O.C. 3/8/64.

HAYWARD, John Lucas. Born 2/3/99. Comsd. 20/9/18. Capt. 17/10/32. ret. R.A. 23/12/33.

HAYWARD, Leslie Edward, *C.B.E.* Born 29/5/11. Comsd. 13/4/43. Brig. 29/8/63. ret. A.C.C. 29/8/66. (Col. Comdt. A.C.C.).

HAYWARD, Philip Henry Cecil, *C.B.E., p.s.c.* Born 3/4/09. Comsd. 31/1/29. Col. 3/11/55. ret. Staff *late* Inf. (Hon. Brig.) 2/4/59.

HAYWARD, Reginald Frederick Johnson, *M.C.* Born 17/6/91. Comsd. 29/6/15 (27/2/16). Capt. (*Res. of Off.*) 27/12/24 (4/4/35). Capt. 21/9/27. ret. Wilts. R. 4/4/35. (*late Maj. T.A.*)

HAYWARD, Richard Benjamin. Born 3/1/78. Comsd. 4/11/14. Lt. 27/5/15. *Capt. (Army)* 26/1/19. ret. R. Ir. Rif. 26/1/19.

HAYWARD, Stuart Dewes. Born 28/5/98. Comsd. 28/5/17 (13/10/18). Maj. 1/8/38. ret. R.T.R. (Hon. Lt.-Col.) 8/7/46.

HAYWARD, William John Cary, *O.B.E., p.t.s.c.*, g.w. Born 13/9/12. Comsd. 1/9/32. Brig. 22/6/61. ret. Staff *late* R.A. 14/4/66.

HAZEL, Thomas George, *p.s.c.* Born 7/1/15. Comsd. 29/8/35. Lt.-Col. 29/11/56. ret. R.A. 12/2/59.

HAZELDINE, William Westwood. Born 12/3/14. Comsd. 28/11/42. Maj. (E. & M.O.) 1/7/55. ret. R.E. 1/9/60.

HAZELGROVE, Patrick William, *M.C., p.s.c.* Born 18/10/13. Comsd. 31/8/33. Maj. 31/8/46. ret. R.A. 19/10/56.

HAZELL, Victor Reginald, *M.B.E.* Born 18/4/98. Comsd. 16/9/40. Maj. (Asst. Paym.) 27/9/48. ret. R.A.P.C. 12/7/57.

HAZELTON, Bryan Edward, *D.S.O., M.C., p.s.c.* Born 16/1/11. Comsd. 27/8/31. Lt.-Col. 1/1/54. ret. R.W.K. (Emp. List 1) 30/4/58.

HAZELTON, Edwin Geoffrey, *O.B.E.* Born 23/9/08. Comsd. 30/8/28. Maj. 30/8/45. ret. R.A.S.C. (Hon. Lt.-Col.) 8/3/50.

HAZLERIGG, Arthur William. Born 5/2/04. Comsd. 30/1/24. Maj. 30/1/41. ret. R.A. (Hon. Lt.-Col.) 21/4/47.

HAZLETT, Isabella Bingham, *R.R.C.* Born 20/1/05. Appt. (Q.A.I.M.N.S.) 2/9/29. Col. 10/11/56. ret. Q.A.R.A.N.C. 1/3/58. (*Empld. 15/9/60*).

HAZLEWOOD, Joseph, *M.C., D.C.M.* Born 27/3/73. Comsd. 1/10/14. Capt. 1/1/17. *Bvet. Maj.* 1/1/19. *h.p. late* S. Staff. R. 4/7/20. ret. 27/3/23.

HAZZARD, Robert, *p.s.c.* Born 2/11/28. Comsd. 26/7/47 (18/9/49). Maj. 2/11/62. ret. Lan. R. (P.W.V.) 22/12/66.

HEAD, of Throope, *The Visct., P.C., G.C.M.G., C.B.E., M.C.* Born 19/12/06. Comsd. 30/8/26. Maj. 30/8/43. ret. L.G. (Hon.Brig.) 31/10/47. (Col.-Comdt. S.A.S.).

HEAD, Brian Arthur, *M.B.E., p.s.c.* Born 27/3/16. Comsd. 27/3/37 (24/8/38). Maj. 27/3/50. ret. R.A. 28/11/58.

HEAD, Charles William Peter, *O.B.E.*, j.s.s.c., *p.s.c.* Born 29/10/16. Comsd. 28/1/37. Lt.-Col. (Brev.) 1/7/55. ret. R.A. (Hon. Lt.-Col.) 20/3/58.

Digitized by Google

HEAD, Christopher Clement. Born 6/1/29. Comsd. 22/12/48. Maj. 22/12/61. ret. R.A.S.C. 31/3/62.

HEAD, Christopher Edwin, *M.B.E.* Born 14/7/10. Comsd. 16/8/40. Lt.-Col. (Qr.-Mr.) 1/7/59. ret. R.E. 14/7/65.

HEAD, *Sir* **Francis David Somerville,** *Bt.* Born 17/10/16. Comsd. 27/8/36 (29/1/38). Maj. 27/8/49. *h.p. late* Camerons 27/12/50. ret. 7/4/51.

HEAD, James Richard, *O.B.E., M.B.I.M.* Born 29/1/17. Comsd. 13/3/43. Col. 5/12/63. ret. Staff *late* R.A.O.C. 1/6/68.

HEAD, John Laurence, *z.* Born 1/4/94. Comsd. 4/5/15 (23/4/18). Capt. 21/1/24 (13/2/24). *Brev. Maj.* (*Res. of Off.*) 6/9/39. ret. R. Sussex R. 15/11/35.

HEAD, Michael William Henry, *C.B.E., p.t.s.c.* Born 5/9/12. Comsd. 2/2/33. Brig. 15/8/61. ret. Staff *late* R.A. 18/4/64.

HEAD, Peter, G. Born 6/7/30. Comsd. 22/4/50. Capt. 6/7/57. ret. R.A. 2/4/60.

HEADLAND, Walter, *M.C.* Born 27/3/84. Comsd. 18/9/28. Capt. (Qr.-Mr.) 18/9/36. ret. Bedfs. & Herts. R. 27/3/39.

HEADLEY, *Rev.* **Lewis Victor,** *O.B.E., B.A.* Born 27/6/06. Appt. 18/3/37. 2nd Class 16/3/51. ret. R.A.Ch.D. 27/6/61.

HEAFEY, Helena, *A.R.R.C.* Born 22/6/06. Appt. (Q.A.I.M.N.S.) 20/4/32. Maj. 1/2/49. ret. Q.A.R.A.N.C. 16/9/58.

HEAL, William Austin, *O.B.E., p.s.c.* Born 29/1/12. Comsd. 28/1/32. Col. 8/2/58. ret. Staff *late* Inf. 1/3/62.

HEALD, Derrick, *O.B.E.,* SVY. Born 14/10/11. Comsd. 28/2/42. Lt.-Col. 31/12/57. ret. R.E. 26/10/59.

HEALD, Villiers Arthur John, *C.V.O., D.S.O., M.B.E., M.C., p.s.c.* Born 16/3/18. Comsd. 8/3/41. Maj. 25/11/53. Lt.-Col. (*Brev.*) 1/7/56. ret. Dorset. (Hon. Lt.-Col.) 1/2/58.

HEALEY, Patrick Thomas Calvert. Born 10/8/27. Comsd. 11/8/46. Capt. 10/8/54. ret. 10 H. 29/1/59.

HEALING, Noel Douglas Peter, *p.s.c.* Born 3/5/14. Comsd. 1/2/34. Maj. 1/2/47. ret. K.O.Y.L.I. 23/8/58.

HEALING, William Reynolds, *M.I.E.E.* Born 5/2/01. Comsd. 13/7/21. Col. 2/8/49. ret. Staff, *late* R.E. 17/6/54.

HEALY, Francis, *M.B.E.,* g* Born 13/10/99. Comsd. 16/4/44. Maj. (Qr.-Mr.) 3/7/48. ret. R.A. 13/10/54.

HEANE, Charles William. Born 10/4/95. Comsd. 10/7/19. Lt.-Col. 15/1/47. ret. R.A.V.C. (Hon. Col.) 10/8/49.

HEANEY, George Frederick, *C.B.E.* Born 1/6/97. Comsd. 26/5/16. Col. 18/7/44. ret. Staff *late* R.E. (Hon. Brig.) 17/9/48.

HEAP, Arthur William, *O.B.E.,* SVY. Born 30/6/98. Comsd. 25/1/18. Col. 18/1/47 (27/1/47). ret. Staff *late* R.E. 1/4/52.

HEAP, Edward Jocelyne Fortrey, *O.B.E.* Born 9/6/07. Comsd. 29/1/27. Lt.-Col. 20/11/48. ret. R. Sigs. 1/7/53.

HEAPE, Richard Christopher. Born 13/1/24. Comsd. 4/4/43. Maj. 13/1/58. ret. 9/12 L. 4/12/60.

HEAPE, William Leslie. Born 5/8/96. Comsd. 16/12/14. Lt. 4/2/15. *h.p. late* E. Lan. R. 16/9/19. ret. 4/12/21.

HEARD, Edward Gordon Dunham, *M.B.E., M.C., p.s.c.* Born 18/1/13. Comsd. 31/8/33. Col. 3/4/60. ret. Staff *late* R.A. 18/10/64.

HEARD, Francis George, *T.D., p.s.c.* Born 4/11/16. Comsd. 24/8/39. Maj. 24/8/52. ret. P.W.O. 18/7/58.

HEARD, Hugh Travers. Born 23/11/02. Comsd. 31/1/23. Lt.-Col. 13/5/48. ret. R.E. 7/11/56.

HEARD, John Galloway, *M.C.* Born 5/9/95. Comsd. 27/10/15. Lt.-Col. 2/11/40. *h.p. late* R.E. 24/6/43. ret. 25/12/43.

HEARD, John Lennox, *A.M.B.I.M., p.t.s.c.* Born 1/5/26. Comsd. 1/6/46. Maj. 1/5/60. ret. R. Signals 31/5/68.

HEARD, John Rogers. Born 9/12/72. Comsd. 23/11/98. Maj. 1/9/15. *h.p. late* Shrops. L.I. 31/12/19. ret. 5/2/21.

HEARD, Leonard Ferguson, *C.B.E., p.s.c.* Born 30/10/03. Comsd. 29/8/23. Brig. 24/6/49. ret. Staff *late* R.E. 21/4/57.

HEARD, Reginald Aubrey, *O.B.E., M.C.* Born 6/12/97. Comsd. 7/4/16. Maj. (*Brev.*) 1/7/34. Maj. 1/8/38. ret. Inniskilling Fus. (Hon. Lt.-Col.) 23/1/46.

HEARD, Robert Lynn, *O.B.E., M.C.* Born 27/8/94. Comsd. 16/9/14. Lt.-Col. 24/2/42. ret. R.A. 12/9/46.

HEARDER, Robin Dixon, j.s.s.c. Born 7/9/09. Comsd. 8/6/30 (8/12/31). Maj. 1/7/46 ret. R.T.R. (Hon. Lt.-Col.) 8/9/50.

HEARN, George William Richard, *C.B.E., D.L.* Born 11/8/93. Comsd. 22/6/15 (27/2/16). Capt. 6/7/21. *Brev. Maj.* (*Res. of Off.*) 4/3/40. Hon. Col. 11/8/58. ret. S. Stafford R. 4/4/35.

HEARN, Henry George Edmund, *M.B.E.* Born 11/9/12. Comsd. 5/5/43. Lt.-Col. (O.E.O.) 15/9/64. ret. R.A.O.C. 11/9/67.

HEARN, John Neill Whitcombe, *p.s.c., p.t.s.c.* Born 1/8/13. Comsd. 31/8/33. Lt.-Col. 30/6/55 ret. R.A. (Emp. List 1) 10/5/60.

HEARN, John Nigel Risley, *M.C.* Born 22/6/23. Comsd. 21/11/42. Maj. 22/6/57. ret. 3 D.G. 29/2/60.

HEARN, Peter James, *p.s.c., p.t.s.c.* Born 11/2/16. Comsd. 30/1/36. Lt.-Col. 1/4/57. ret. R.A. 17/9/60.

HEARN, Ronald William Henry Harvey, *M.B.E.* Born 8/8/12. Comsd. 27/1/42. Lt.-Col. 15/2/53. ret. R.E.M.E. 19/5/60.

HEARSON, Norman Edwin. Born 2/3/23. Comsd. 19/12/42. Maj. 2/3/57. ret. L.G. 3/2/58.

HEATH, Bernard Stuart, *p.t.s.c.* Born 16/12/16. Comsd. 11/1/41. Col. 3/9/64. ret. Staff *late* R.T.R. 20/9/65.

HEATH, Charles Philip, *D.S.O.* Born 17/9/93. Comsd. 18/7/13. Lt.-Col. 15/6/39. ret. R.A. 15/12/46.

HEATH, Christopher John Sherman. Born 26/8/29. Comsd. 16/12/49. Capt. 16/12/55. ret. R.A.S.C. 2/9/60.

HEATH, Frank James Raymond, *M.A.,* v., *F.I.Mech.E., M.I.E.E.,* EM. Born 9/3/00 Comsd. 18/12/19. Col. 29/1/50. ret. R.E.M.E. Hon. Brig.) 26/2/54.

Digitized by Google

HEATH, Gerard William Egerton, *C.B., C.B.E., D.S.O., M.C.* Born 17/3/97. Comsd. 10/2/15. Maj.-Gen. 27/3/46 (26/5/48). ret. Staff *late* R.A. 29/11/54.

HEATH, James. Born 26/1/08. Comsd. 29/8/29 (31/1/31). Maj. 1/7/46. ret. Glosters 5/2/55.

HEATH, John Joseph, *M.B.E., M.C., D.C.M., M.M.* Born 4/9/87. Comsd. 7/12/29. Maj. (Qr.-Mr.) 7/12/41. ret. R. War. R. 16/9/47.

HEATH, Kelvin Clark Bromby. Born 1/6/21. Comsd. 4/2/40. Lt. 4/8/41. *h.p. late* R.A. 2/8/44. ret. 26/3/46.

HEATH, William. Born 7/6/07. Comsd. 26/9/36 (25/3/39). Maj. 1/7/46. ret. R.A. 30/10/56.

HEATH, William Henry. Born 22/7/89. Comsd. 23/1/26. Maj. 1/8/38. ret. Cheshire R. 20/11/45.

HEATHCOAT-AMORY, Roderick, *M.C., p.s.c.* Born 30/1/07. Comsd. 30/1/30** (31/1/30). Col. 10/2/54. ret. Staff *late* R.A.C. (Hon. Brig.) 1/10/57.

HEATHCOAT-AMORY, William, *D.S.O.* Born 19/8/01. Comsd. 23/12/21. Maj. 23/12/38. ret. K.R.R.C. (Hon. Lt.-Col.) 4/4/48.

HEATHCOTE, Frederick John. Born 29/2/20. Comsd. 14/3/42. Maj 1/3/54. ret. R.C.T. 1/4/67.

HEATHCOTE, Gilbert Simon, *C.B.E.,* j.s.s.c., *p.s.c.* Born 21/9/13. Comsd. 31/8/33. Brig. 5/3/62. ret. Staff *late* R.A. 12/3/66.

HEATHER, John Basil Norman, *A.R.I.C.S.* Born 1/11/20. Comsd. 10/9/41. Maj. (Quantity Surv.) 3/2/58. ret. R.E. 30/9/60.

HEATON, Basil Hugh Philipps, *M.B.E., p.s.c.* Born 23/12/23. Comsd. 8/5/43. Maj. 23/12/57. ret. R.A. 2/4/65.

HEATON, James. Born 10/3/12. Comsd. 17/4/44. Lt.-Col. (N.M.) 12/9/63. ret. R.A.M.C. 1/9/66.

HEATON, Thomas Barron. Born 1/3/12. Comsd. 26/2/44. Maj. (O.E.O.) 29/6/55. ret. R.A.O.C. 31/3/62.

HEATON-ARMSTRONG, Charles George William Stacpoole, *O.B.E.* Born 12/2/96. Comsd. 28/7/15. Lt.-Col. 10/8/39. ret. R.E. (Hon. Col.) 23/3/48.

HEATON-ELLIS, John Sydney. Born 14/2/90. Comsd. 23/7/10. Maj. 14/11/28. ret. R.A. 25/11/36.

HEAWORD, Bruce Douglas. Born 1/10/09. Comsd. 19/10/40. Maj. 12/4/47. ret. R.A.O.C. (Hon. Lt.-Col.) 12/4/54.

HEBBLETHWAITE, Ernest John. Born 21/4/12. Comsd. 19/10/54. Maj. (E.M.A.E.) 19/8/62. ret. R.E.M.E. 21/4/65.

HEBBLETHWAITE, Roger Vavasour, *M.C.* Born 14/2/99. Comsd. 28/9/17. Maj. 1/8/38. ret. R.A. (Hon. Lt.-Col.) 29/4/49.

HEBERT, Albert. Born 7/12/82. Comsd. 24/12/02 Maj. (*Res. of Off.*) 25/1/17 (1/1/23). Maj. 16/6/17 ret. R.A. 1/1/23.

HEBERT, Basil Lawrence Edward. Born 16/1/09. Comsd. 29/8/29. Maj. 1/7/46. ret. R.A. (Hon. Lt.-Col.) 9/5/58.

HEBERT, Charles, *O.B.E.* Born 23/6/81 Comsd. 6/1/00. Maj. 30/10/14. ret. R.A. 29/4/15.

HEDGE, William George Thomas. Born 2/12/01. Comsd. 12/7/44. Maj. (Qr.-Mr.) 1/7/51. ret. R.E.M.E. 2/12/56.

HEDGES, Kenneth William, *p.s.c., p.s.c.(a).* Born 30/5/16. Comsd. 1/9/39. Maj. 30/5/52. ret. R.A. 27/2/58.

HEDGES, Killingworth Michael Fentham, *C.B.E. D.S.O.* Born 29/9/90. Comsd. 3/2/11. Maj. (*Res. of Off.*) 11/5/23 (16/11/27). Maj. (*Army*) 16/11/27. Hon. Brig. 13/11/45. ret. R.A.S.C. 16/11/27.

HEDLEY, Edward. Born 2/12/08. Comsd. 27/8/31. Maj. 1/7/46. ret. Border R. 1/7/48.

HEDLEY, Roger St. George. Born 25/6/28. Comsd. 21/5/47. Maj. 25/6/62. ret. R.F. 22/4/66.

HEDLEY, Walter John. Born 3/2/17. Comsd. 1/1/57. Maj.(Qr.-Mr.) 13/9/65. ret. 10 H. 31/3/68.

HEDLEY, Walter Kenneth, *M.B.E.* Born 30/4/17. Comsd. 24/8/39. Maj. 24/8/52. ret. Q.R.I.H. 1/3/61.

HEDLEY-DENT, Ronald Peter. Born 29/6/21. Comsd. 17/5/41. Maj. 29/6/55. ret. W.G. 7/7/62.

HEELAS, Douglas Edward Newton. Born 26/7/19. Comsd. 14/1/41 (14/7/42). Maj. 26/7/53. ret. A.C.C. 30/9/59.

HEEREY, Michael Ray, *p.s.c.* Born 16/2/26. Comsd. 11/2/45. Maj. 19/4/61. ret. Para. 1/4/67.

HEFFER, Eric Standley, *O.B.E.* Born 12/3/97. Comsd. 6/6/17. Capt. 6/6/28. ret. R. Signals 15/2/35.

HEFFERON, William Robert. Born 25/5/21. Comsd. 18/10/54. Capt. (T.O.T.) 25/8/59. ret. R. Signals 4/4/64.

HEFFORD, Cyril Newton, *p.s.c.* Born 25/7/16. Comsd. 28/8/37. Maj. 28/11/50. ret. 3 E. Anglian 20/7/59.

HEFFORD, Eric Alfred, *D.S.O., O.B.E.,* j.s.s.c., (US), *p.s.c.* Born 14/10/13. Comsd. 30/8/35. Col. 6/3/57. ret. Staff *late* Inf. 22/7/58.

HEGAN, Kenneth Edward, *O.B.E.* Born 24/1/01. Comsd. 16/7/20. Lt.-Col. 7/6/46 (17/7/46). ret. R.A.S.C. (Hon. Col.) 13/7/49.

HEGARTY, John Patrick, *M.C.* Born 22/2/98. Comsd. 4/7/25. Maj. 4/7/37. ret. R.A.V.C. (Hon. Lt.-Col.) 22/10/47.

HEGGIE, Albert Victor, *M.B.E.* Born 22/6/87. Comsd. 4/9/30. Maj. (Qr.-Mr.) 4/9/39. ret. R.A.M.C. 23/8/46.

HEGGIE, Andrew Francis John, *M.B.E.* Born 16/3/10. Comsd. 9/6/51 (1/7/51). Maj. (D.O.) 25/9/59. ret. R.A. 16/3/63.

HEHIR, Valentine, *M.B.E.* Born 12/2/06. Comsd. 22/3/42. Maj. (Qr.-Mr.) 7/1/52. ret. R. Tkn. 1/2/60.

HEISCH, John Kenneth, *p.s.c.* Born 22/12/12. Comsd. 1/9/32. Maj. 1/7/46. ret. R.S. Fus. 3/6/49.

HELBY, Ian Duffus Hasler, *p.s.c.* Born 9/9/04. Comsd. 27/8/24. Maj. 27/8/41. ret. R. Berks. R. (Hon. Lt.-Col.) 15/12/47.

HELBY, Thomas Eric Hasler, *M.C., p.s.c.* Born 17/2/98. Comsd. 27/10/15. Lt.-Col. 7/3/44. ret. R.A. (Hon. Brig.) 9/9/48.

HELLINGS, Sidney, SVY. Born 24/5/18. Comsd. 19/9/42. Maj. 23/7/52. ret. R.E. 14/2/60.

HELPS, Joseph Logan. Born 31/7/16. Comsd. 28/4/52. Maj. (O.E.O.) 15/3/63. ret. R.A.O.C. 21/8/66.

Digitized by Google

HELPS, Reginald Arthur. Born 5/6/85. Comsd. 1/7/16. Maj. (*Res. of Off.*) 7/3/28 (22/9/32). Maj. 19/3/32. ret. R. Berks. R. 22/9/32.

HELPS, Rowland Philip Arthur, *O.B.E.*, *M.C.* Born 11/5/90. Comsd. 19/11/10. Lt.-Col. 1/4/31. *h.p. late* R. Signals 1/4/35. ret. 5/10/35.

HELPS, Stuart. Born 21/2/26. Comsd. 26/5/46. Capt. 21/2/53. ret. R.A. 31/8/58.

HELY-HUTCHINSON, Michael. Born 12/4/16. Comsd. 27/8/36. Maj. 27/8/49. ret. R. Norfolk 4/7/59.

HEMANS, Peter Rupert, *C.B.E.*, j.s.s.c., *p.s.c.* Born 16/10/11. Comsd. 27/8/31. Brig. 5/6/60. ret. Staff *late* R.A. 1/8/64.

HEMCHANDRA, Subba. Born –/–/–. Comsd. 3/5/50. Capt. (Q.G.O.) 21/9/59. ret. 10 G.R. 26/3/67.

HEMMING, William Wycliffe, *p.s.c.* Born 25/8/00. Comsd. 23/12/20. Maj. 1/8/38. ret. R.A. (Hon. Lt.-Col.) 10/11/49.

HEMSLEY, Arthur William. Born 15/4/00. Comsd. 20/12/18. Lt.-Col. 31/12/45. ret. R.A.S.C. 11/1/54.

HENCHLEY, Douglas Victor, *O.B.E.*, *B.A.*, x., *F.I.Mech.E.*, *M.B.I.M.*, j.s.s.c., *p.s.c.* Born, 5/11/11. Comsd. 5/11/34** 1/4/37. Brig. 1/6/61. ret. R.E.M.E. 1/10/63. (Hon. Col. R.E.M.E. (T. & A.V.R.)).

HENDERSON, Albert Dickenson. Born 28/1/09. Comsd. 15/1/41. Maj. (Qr.-Mr.) 20/5/52. ret. R.E. 28/1/62.

HENDERSON, Alec Hugh, *B.A.* Born 26/11/14. Comsd. 31/1/35 (12/9/36). Maj. 31/1/48. ret. Cameronians (Hon. Lt.-Col.) 20/5/61.

HENDERSON, Anthony Delaval, *p.s.c.* Born 15/12/10. Comsd. 28/8/30. Maj. 1/7/46. ret. R. Warwick (Hon. Lt.-Col.) 19/5/53.

HENDERSON, *Rev.* **David Cecil,** *C.B.E.*, *B.A.* (*C. of S.*), Born 30/5/13. Appt. 26/1/46. D.C.G. 6/5/63. ret. R.A.Ch.D. 6/5/66.

HENDERSON, Edward Wallace, *t.* Born 19/1/22. Comsd. 19/2/44. Maj. 19/1/56. ret. R.C.T. 31/3/68.

HENDERSON, James Lomas, *O.B.E.*, *M.A.*, v. Born 27/11/97. Comsd. 27/10/15. Col. 1/8/42 (9/5/46). ret. Staff *late* R. Sigs. (Hon. Brig.) 5/4/52.

HENDERSON, *Dame* **Joanna,** *D.B.E.*, j.s.c. Born 24/12/15. Comsd. 24/12/40 (1/2/49). Brig. 15/9/64. ret. W.R.A.C. 22/9/67.

HENDERSON, Patrick, *M.B.E.* Born 15/12/03. Comsd. 23/3/42. Maj. (Qr.-Mr.) 20/6/51. ret. R.E. 15/12/58.

HENDERSON, Peter Reynolds, *D.S.O.*, *p.s.c.* Born 21/12/07. Comsd. 2/2/28. Brig. 14/5/58. ret. Staff *late* R.A. 9/6/60.

HENDERSON, Ralph Anstruther Crompton, *M.C.* Born 5/6/91. Comsd. 20/9/11. Col. 26/6/34. (26/6/35). ret. Staff *late* R. Sigs. (Hon. Brig.) 18/5/44.

HENDERSON, Robert Ian Macdonald, *p.s.c.* Born 29/4/15. Comsd. 31/1/35. Maj. 31/1/48. ret. Gordons (Hon. Lt.-Col) 15/5/55.

HENDERSON, Thomas Lyall, *M.B.* Born 27/11/92. Comsd. 9/8/16 (1/4/19). Lt.-Col. 25/3/43. ret. R.A.M.C. (Hon. Col.) 2/4/48.

HENDERSON, Thomas Robert, *p.t.s.c.* Born 21/5/04. Comsd. 27/8/24. Lt.-Col. 14/9/46. ret. Emp. List (1) *late* R.S. 11/8/55.

HENDLEY, Charles Gervase, *D.S.O.* Born 17/10/06. Comsd. 3/2/26. Maj. 3/2/43. ret. R.A. (Hon. Lt.-Col.) 16/9/46.

HENDRIKS, Nigel Campbell, *p.s.c.* Born 26/5/02. Comsd. 1/2/23. Lt.Col. 2/6/47. ret. Empld. List (Hon. Brig.) 11/8/51.

HENDRIKS, Patrick Littler, *M.C.*, *p.s.c.* Born 24/2/09. Comsd. 31/1/29. Maj. 31/1/46. ret. Cameronians (Emp. List 5) 24/2/64.

HENDRY, James Douglas, *M.C.*, *T.D.* Born 28/4/16. Comsd. 24/8/39. Maj. 28/4/52. ret. R.H.F. 23/10/62.

HENEAGE, *Sir* **Arthur Pelham,** *Knt.*, *D.S.O.* Born 11/7/81. Comsd. 18/8/00. Lt.-Col. (*Res. of Off.*) 9/6/23 (28/5/24). Lt.-Col. (*Army.*) 28/5/24. ret. R.A. 28/5/24. (Hon. Col.) 11/12/56.

HENLEY, Michael George Howard, *C.B.E.*, *p.s.c.* Born 29/4/10. Comsd. 30/1/30. Col. 9/1/57. ret. Staff *late* Inf. 2/8/62.

HENLY-STUART, Reginald William. Born 7/8/15. Comsd. 17/11/43. Maj. 7/8/51. ret. R.A.O.C. 18/2/58.

HENN-COLLINS, Christopher Arthur, *p.s.c.* Born 5/6/15. Comsd. 31/1/35. Maj. 31/1/48. ret. R. Sigs. (Hon. Lt.-Col.) 22/11/52.

HENNELL, John Douglas, *p.s.c.* Born 23/1/14. Comsd. 31/1/35 (29/8/36). Lt.-Col. 1/4/56. ret. R.A.S.C. 3/9/58.

HENNESSEY, Richard Alfred, G†. Born 9/6/13. Comsd. 29/3/41. Maj. 4/5/49. ret. R.A. 4/8/57.

HENNESSY, Edmond Mary, *O.B.E.*, *M.B.* Born 1/8/04. Comsd. 30/1/29. Brig. 16/4/56. ret. Staff *late* R.A.M.C. 14/5/63.

HENNESSY, *Hon.* **James Bryan George.** Born 4/8/03. Comsd. 30/8/23. Maj. 30/8/40. ret. Gren. G'ds. (Hon. Brig.) 8/12/48.

HENNIKER, *Sir* **Mark Chandos Auberon,** *Bt.*, *C.B.E.*, *D.S.O.*, *M.C.*, *D.L.* Born 23/1/06. Comsd. 3/9/25 (2/2/26). Brig. 29/10/55. ret. Staff *late* R.E. 8/7/58.

HENNING, Henry Herbert Clare. Born 20/11/10. Comsd. 24/8/40. Maj. (Tfc. Offr.) 29/6/54. ret. R. Signals 20/11/65.

HENNING, Peter, l.m. Born 26/3/22. Comsd. 10/7/41. Maj. 26/3/56. ret. R.A.O.C. 2/10/61.

HENNING, William Maxwell, *D.S.O.*, *p.s.c.* Born 24/5/09. Comsd. 31/1/29. Lt.-Col. 31/12/50. ret. Cameronians (Emp. List 1) (Hon. Brig.) 16/12/55.

HENRIQUES, George Ronald Quixano. Born 10/5/10. Comsd. 30/1/30 (29/8/31). Maj. 1/7/46. ret. R.A. 1/11/53.

HENRY, John Alastair, *p.s.c.* Born 24/5/28. Comsd. 15/7/48. Maj. 15/7/61. ret. R.A. 3/8/68.

HENRY, Michael Francis David. Born 19/9/25. Comsd. 4/1/45. Capt. 19/9/52 (27/2/54). ret. R.A. 2/1/61.

HENRY, Walter Alexander Dawson. Born 23/3/93. Comsd. 23/6/15. Lt. 1/10/15 ret. R. Ir. Regt. 22/5/18.

Digitized by Google

HENSLOWE, Francis Arthur, *M.B.E.* Born 2/7/00. Comsd. 31/8/22. Lt.-Col. 12/3/47. ret. R.A. 29/6/50.

HENSON, John David, *M.B.E., M.C.,* j.s.s.c., *p.s.c.* Born 5/6/16. Comsd. 30/1/36. Lt.-Col. 15/11/57. ret. K.O.S.B. (Hon. Col.) 9/4/63.

HENSON, Richard Laurence, *M.B.E., p.s.c.* Born 21/2/11. Comsd. 29/1/31. Lt.-Col. 11/1/54. ret. K.O.S.B. (Emp. List 1) 12/7/58.

HENSON, Ronald Andrew. Born 10/9/25. Comsd. 18/8/46. Capt. 10/9/52. ret. R.E. 10/9/62.

HENWOOD, Peter. Born 13/6/24. Comsd. 23/5/43. Maj. 13/6/58. ret. R.E. 18/6/68.

HEPBURN, Ramsey Violet, *A.R.R.C.* Born 26/2/04. Appt. (Q.A.I.M.N.S.) 10/3/38. Maj. 10/8/50. ret. Q.A.R.A.N.C. 27/2/59.

HEPPEL, Hugh Middleton, *O.B.E.* Born 5/4/93. Comsd. 22/1/13. Capt. (*Res. of Off.*) 6/3/15. (18/3/32). Capt. 16/12/15. (*Brev. Maj*). (*Res. of Off.*) 9/9/39. ret. Essex R. 18/3/32.

HEPPER, James Mortimer, *D.S.O., O.B.E.* Born 24/3/09. Comsd. 31/1/29. Brig. 7/10/58. ret. Staff *late* R.A. 29/5/61.

HEPPER, Montagu Geoffry Alaric, *C.B.E.* Born 22/10/06. Comsd. 3/2/26. Brig. 28/3/55. ret. Staff *late* R. Sigs. 1/1/59.

HEPWORTH, Alfred Geoffrey Edwards, *B.A., p.s.c.* Born 6/2/13. Comsd. 2/2/33 (1/9/34). Lt.-Col. 1/4/55. ret. R.A.E.C. 5/6/63.

HEPWORTH, Charles Thomas, *M.C.* Born 10/7/86. Comsd. 22/6/17. Lt. 22/12/18. ret. Green Howards 31/1/20.

HEPWORTH, John William. Born 2/8/18. Comsd. 8/3/63. Capt.(Qr.-Mr.) 5/6/65. ret. R.A. 1/4/68.

HERAPATH, Lionel Henry John de la Mere, *p.s.c.* Born 13/11/07. Comsd. 1/9/27. Lt.-Col. 14/4/53. ret. Mx. (Emp. List 1) 9/1/56.

HERBERT, Arthur William Percy Peter, *M.C.* Born 14/1/11. Comsd. 29/1/31. Maj. 1/7/46. ret. L.G. 1/3/52.

HERBERT, Charles Edward Mercer, *C.B.E.,* TN. Born 26/6/04. Comsd. 30/1/24. Brig. 1/1/53. ret. staff *late* R.E. 19/1/57.

HERBERT, Henry Garden, *O.B.E.* Born 11/12/72. Comsd. 21/10/93. Lt.-Col. 4/7/17. *h.p. late* P.W. Vols. 4/7/21. ret. 18/1/22.

HERBERT, Henry George, *B.Eng., p.s.c.* Born 25/2/12. Comsd. 25/2/35** (1/4/37). Maj. 24/11/48. ret. R.E.M.E. (Hon. Lt.-Col.) 20/1/53.

HERBERT, *nee* **BOWEN, Joan Francis,** *A.R.R.C.* Born 6/2/15. Appt. (Q.A.I.M.N.S.) 11/6/44. Maj. 12/11/56 (11/6/57). ret. Q.A.R.A.N.C. 2/2/66.

HERBERT, Leonard Patrick Joseph, *C.B.E., M.B.I.M.* Born 14/5/13. Comsd. 6/5/43. Brig. 31/12/66. ret. Staff *late* R.A.O.C. 14/5/68.

HERBERT, *Sir* **Otway,** *K.B.E., C.B., D.S.O.* m. Born 18/11/01. Comsd. 22/12/21. Lt.-Gen. 16/4/54. ret. Staff 13/4/60.

HERBERT, Richard Charles Edward. Born 11/5/05. Comsd. 3/9/25. Maj. 3/9/42. ret. Gren. G'ds. 29/6/45.

HERBERT, *Rev.* **Thomas Davies,** *M.A.* (*2nd Class*). Born 10/4/99. Appt. 1/1/29. ret. 4/11/52.

HERBERTS, David. Born 3/2/13. Comsd. 21/1/52. Maj. (Tfc. Offr.) 15/4/61. ret. R. Signals 3/2/67.

HERD, Alexander Basil Owen, *a.t.o.* Born 30/5/18. Comsd. 27/9/41. Maj. 10/9/53. ret. R.A.O.C. 29/11/58.

HERDON, Wilfred Fraser Harris. Born 7/8/00. Comsd. 15/4/19. Capt. 15/4/25. ret. R. Signals (*Ind. Pens.*) 21/7/37.

HEREFORD, Charles Gordon. Born 13/4/09. Comsd. 27/7/40. Maj. 13/4/47 (25/5/47). ret. R.A.O.C. (Hon. Lt.-Col.) 14/5/58.

HEREFORD, Robert James. Born 1/8/10. Comsd. 29/1/31. Maj. 1/7/46. ret. K.S.L.I. 1/4/55.

HERNU, Jeffrey Francis Vaughan, *p.s.c.* Born 27/2/31. Comsd. 12/8/50. Maj. 27/2/65. ret. R.A. 15/4/68.

HERON, George Christopher Hamilton, *O.B.E.* Born 14/12/97. Comsd. 27/10/16. Brig. 20/4/50. ret. R.A.O.C. 11/5/51.

HERRIES, William Ralph Leslie. Born 22/10/20. Comsd. 31/12/39. Maj. 31/12/52. ret. R. Sussex 4/6/59.

HERRING, Peter Alick Edgar, *p.s.c.* Born 8/12/26. Comsd. 28/4/46. Maj. 12/7/63. ret. Para. 2/9/68.

HERRING-COOPER, John Gustavus. Born 26/6/89. Comsd. 9/12/11. Maj. 8/5/33. ret. Leicester R. 10/12/38.

HERRINGTON, Henry, *M.B.E., M.M.* Born 30/9/90. Comsd. 15/6/34. Lt. (Qr.-Mr.) 15/6/34. Hon. Maj. 26/11/48. ret. Hampshire R. 1/10/38.

HERRINGTON, Henry Richard. Born 17/2/22. Comsd. 24/10/42. Maj. 17/2/56. ret. R.A.O.C. 1/3/61.

HERRIOTT, John. Born 5/3/30. Comsd. 12/12/65. Capt.(Qr.-Mr.) 1/4/66. ret. 4/7 D.G. 31/3/68.

HERRON, Robert Leslie. Born 11/10/98. Comsd. 20/9/18. Maj. 3/5/39. ret. R.A. 29/3/42.

HESKETT, Arthur Dare, *M.B.E., p.s.c.* Born 25/7/16. Comsd. 27/8/36. Lt.-Col. 21/4/58. ret. R.A. (Emp. List 1) 29/7/60.

HESLOP, Eric Thirlwall. Born 31/1/96. Comsd. 11/11/14. Lt.-Col. 24/12/42. ret. Durham L.I. (Hon. Col.) 3/2/50.

HETHERINGTON, Sydney Moss. Born 17/10/14. Comsd. 18/1/46. Maj. (Qr.-Mr.) 15/8/57. ret. R.E.M.E. 1/3/63.

HEUGH, George Bruce, *M.R.C.S., L.R.C.P.* Born 18/2/11. Comsd. 23/10/36. Col. 10/4/60. ret. Staff *late* R.A.M.C. 31/10/66.

HEVENINGHAM, Andrew George, *C.B.E., M.R.C.V.S.* Born 2/3/97. Comsd. 15/9/26. Brig. 29/3/51. ret. Staff *late* R.A.V.C. 21/4/55.

HEVEY, Francis, *O.B.E.* Born 4/10/91. Comsd. 23/11/17. Capt. 19/10/31. *Brev. Maj.* (*Res. of Off.*) 1/9/39. ret. R.A. 4/10/36. (*Hon. Lt.-Col. late T.A.*)

HEWER, Reginald Kingscote, *C.B., C.B.E., M.C.* Born 24/10/92. Comsd. 1/7/17 (10/3/21). Col. 27/6/42. ret. Staff *late* R.A.C. (Hon. Maj.-Gen.) 29/5/48.

HEWETSON, George, *D.S.O., O.B.E., T.D., p.s.c.* Born 27/12/10. Comsd. 24/8/39. Col. 26/5/57. ret. Staff *late* Inf. 27/10/60.

Digitized by Google

HEWETSON, *Sir* Reginald Hackett, *G.C.B., C.B.E., D.S.O., i.d.c., p.s.c.* Born 4/8/08. Comsd. 30/8/28. Gen. 8/7/65. ret. Staff *late* R.A. 27/11/67.

HEWETT, George Kendall Shuckborough. Born 30/6/04. Comsd. 27/8/24. Maj. 16/9/42. ret. R.A.S.C. (Hon. Lt.-Col.) 1/7/50.

HEWETT, Martin Hollingsworth, *M.B.E., B.Sc. (Eng.), M.I.E.E., p.s.c., p.t.s.c.* Born 3/8/14. Comsd. 1/4/37** 1/4/39. Col. 7/7/60. ret. R.E.M.E. 30/4/62.

HEWETT, Richard William, *p.s.c., p.l.* Born 22/10/23. Comsd. 24/4/43. Maj. 22/10/57. ret. R.A. 23/3/62.

HEWETT, William George, *O.B.E., M.C.* Born 4/9/94. Comsd. 25/2/14. Lt.-Col. 14/7/42. ret. Welch R. (Hon. Brig.) 7/6/46.

HEWITSON, Peter William. Born 9/7/29. Comsd. 13/11/48. Maj. 9/7/63. ret. R. Signals 31/12/66.

HEWITSON, Victor Edward. Born 1/1/16. Comsd. 15/9/55. Maj.(O.E.O.) 23/6/64. ret. R.A.O.C. 1/1/69.

HEWITT, Anthony George, *M.B.E., M.C., p.s.c.* Born 13/9/14. Comsd. 31/1/35. Col. 23/11/62. ret. Staff *late* Inf. 31/3/67.

HEWITT, Frederick Thomas Baines, *F.S.I.* Born 30/12/73. Comsd. 17/8/00. Lt.-Col. (Suptg. Insp. of Wks.) 11/4/31. ret. Staff for R.E. Services 31/12/35.

HEWITT, Geoffrey Lionel. Born 5/1/29. Comsd. 14/7/49. Capt. 14/7/55. ret. R. Tks. 12/8/59.

HEWITT, Joseph Charles. Born 22/6/99. Lt. (O.E.O.) 18/1/39. Lt.-Col. (O.E.O.) 26/1/51. ret. R.A.O.C. 22/6/54.

HEWITT, Murice Goodwin. Born 11/6/17. Comsd. 20/2/43. Lt. 17/2/42 (20/2/46). *h.p. late* R.A.O.C. 4/11/47. ret. 4/11/52.

HEWITT, Patrick Desmond Scott. Born 20/3/13. Comsd. 2/2/33. Maj. 1/7/46. ret. R.A. 20/3/56.

HEWITT, Richard Gregory, *D.S.O., p.s.c.* Born 30/1/14. Comsd. 31/1/35. Maj. 31/1/48. ret. P.W.O. (Hon. Lt.-Col.) 27/11/58.

HEWITT, Ronald James. Born 5/8/14. Comsd. 4/7/42. Maj. (Qr.-Mr.) 31/7/55. ret. R.E. 5/8/67.

HEWITT, William Frederick. Born 20/8/14. Comsd. 7/11/42. Maj. (N.M.) 7/11/54. ret. R.A.M.C. 24/8/64.

HEWITT, Wooloey, *M.C., p.s.c.* Born 22/6/19. Comsd. 1/7/39. Maj. 1/7/52. ret. R.A. (Hon. Lt.-Col.) 28/7/58.

HEWLETT, George Hugh Kilby, *B.A., w.* Born 26/6/13. Comsd. 2/2/33. Lt.-Col. 12/2/54. ret. R. Sigs. (Hon. Col.) 30/9/58.

HEWSON, Arthur George, *M.C.* Born 5/7/91. Comsd. 20/7/11. Col. 24/2/41 (13/3/41). ret. Staff *late* R.A. (Hon. Brig.) 20/9/44.

HEWSON, Eric Tuthill. Born 7/6/18. Comsd. 26/1/39. Maj. 26/1/52. ret. Lan. R. (P.W.V.) 20/8/61.

HEXT, Frederick Maurice, *C.B., O.B.E., F.I.Mech.E., F.I.E.E.*, EM. Born 5/5/01. Comsd. 13/7/21. Maj.-Gen. 18/5/53. ret. R.E.M.E. 26/5/56.

HEXT, George Thomas. Born 4/8/14. Comsd. 20/12/42. Maj. (E.M.A.E.) 10/7/55. ret. R.E.M.E. 4/8/62.

HEY, Alice Margaret, *M.B.E., R.R.C.* Born 1/8/07. Appt. (Q.A.I.M.N.S.) 8/2/37. Lt.-Col. 23/3/60. ret. (Q.A.R.A.N.C.) 1/8/64.

HEYDER, John Geoffrey, *M.C.* Born 27/8/86. Comsd. 4/5/07. Capt. 1/5/15. *h.p. late* Border R. 3/5/22. ret. 8/5/27.

HEYGATE, Edward Stephen, *M.C.* Born 16/7/06. Comsd. 4/2/26. Maj. 4/2/43. ret. R.W.K. (Hon. Lt.-Col.) 4/6/54.

HEYLAND, Gerald Rowley, *O.B.E., M.C.* Born 6/7/14. Comsd. 28/1/37. Maj. 6/7/48. ret. Suffolk 3/1/56.

HEYMAN, Rupert. Born 24/10/86. Comsd. 16/12/08. Capt. 10/5/15. ret. Worcester R. 17/12/23.

HEYMAN, William Alfred Courtney. Born 9/9/92. Comsd. 22/1/13. Maj. 8/5/28. ret. 4th H. 1/9/36.

HEYMANN, Phyllis Cater. Born 29/5/08. Appt. (Q.A.I.M.N.S.) 16/11/36. Maj. 1/2/49 (28/4/50). ret. Q.A.R.A.N.C. 16/9/59.

HEYS, Lawrence Rothwell, *M.B.E.* Born 9/10/07. Comsd. 26/5/49 (1/4/50). Maj. (Qr.-Mr.) 21/9/58. ret. Int. Corps 9/10/60.

HEYWOOD, Harold Graham. Born 6/4/10. Comsd. 12/12/42. Maj. (T.I.G.) 6/3/54. ret. R.A. 1/11/58.

HEYWOOD, Henry Frank, *M.C., p.s.c.* Born 18/8/90. Comsd. 9/12/11. Maj. (*Bree.*) 1/1/19. Maj. (*Res. of Off.*) 14/1/27 (1/3/31). Maj. 1/5/29. Hon. Col. 13/9/45. ret. R.A. 1/3/31.

HEYWOOD-WADDINGTON, John Benedict. Born 31/7/03. Comsd. 30/1/24. Maj. 30/1/41. ret. R.E. (Hon. Lt.-Col.) 17/8/48.

HIATT, Cuthbert Ambrose Anthony, *M.C.* Born 20/3/90. Comsd. 17/2/15. Maj. (*Res. of Off.*) 19/2/31 (4/6/32). Maj. (*Army*) 4/6/32. ret. Norfolk R. 4/6/32.

HIBBEN, William Alfred. Born 16/6/01. Comsd. 7/9/40. Maj. (O.E.O.) 8/8/49. ret. R.A.O.C. 16/6/56.

HIBBERT, Aubrey Philip John, *O.B.E.* Born 19/12/92. Comsd. 14/2/12. Maj. (*Res. of Off.*) 18/1/27 (16/2/33). Maj. 19/8/28. Hon. Col. 26/11/45. ret. R. Berks. R. 16/2/33.

HIBBERT, Hugh Brownlow, *D.S.O.* Born 10/12/93. Comsd. 17/9/13. Col. 30/5/43 (12/3/44). ret. Staff *late* Inf. (Hon. Maj.-Gen.) 9/1/46.

HIBBERT, John Desmond, *M.A., w., M.I.C.E., p.s.c.*, C. Born 16/12/14. Comsd. 30/8/34. Maj. 30/8/47. ret. R.E. (Hon. Lt.-Col.) 13/8/58.

HIBBERT, Oswald Yates, *D.S.O., M.C., p.s.c.* Born 26/1/82. Comsd. 18/1/02. Col. 24/11/32 (24/11/33). ret. Staff *late* Inf. (Hon. Brig.) 24/9/38.

HICKES, Lancelot Daryl, *C.B., O.B.E., M.C., p.s.c.* Born 30/5/84. Comsd. 23/12/03. Maj.-Gen. 20/5/38. (1/9/38). ret. Staff *late* R.A. 13/10/42.

HICKEY, Edward Middleton. Born 6/1/01. Comsd. 23/12/21. Maj. 23/12/38. ret. Manch. (Hon. Lt.-Col.) 9/5/52.

HICKIE, William Shamus Francis, *O.B.E., p.s.c.* Born 3/1/08. Comsd. 2/2/28. Brig. 1/1/56. ret. Staff *late* Inf. 30/4/60.

HICKS, Arthur Lionel, *O.B.E., M.A., w., M.I.C.E., M.I.Mech.E., M.I.E.E., p.s.c.*, EM. Born 6/9/10. Comsd. 29/1/31. Col. 28/2/57. ret. Staff *late* R.E. 18/1/61.

Digitized by Google

HICKS, Arthur Martin. Born 11/11/05. Comsd. 29/1/25. Maj. 29/1/42. ret. S. Lan. R. 6/10/50.

HICKS, Douglas James Berkeley. Born 5/11/08. Comsd. 19/5/51 (26/5/52). Maj. (Qr.-Mr.) 18/11/59. ret. R.E. 1/1/61.

HICKS, Edward Richard Ronsbury, *p.s.c.* Born 5/2/23. Comsd. 31/1/42. Maj. 5/2/57. ret. R.G.J. 11/3/67.

HICKS, Garnet Elgar, *p.s.c.* Born 7/10/07. Comsd. 27/8/31. Maj. 1/7/46. ret. Devon. (Hon. Lt.-Col.) 12/3/54.

HICKS, Harry Richard. Born 3/8/12. Comsd. 22/6/52 (8/6/53). Maj. (O.E.O.) 7/3/63. ret. R.A.O.C. 3/8/65.

HICKS, Henry Richard. Born 12/10/96. Comsd. 16/6/15. Maj. 1/8/38. ret. Wilts. R. 11/3/45.

HICKS, Jack. Born 20/7/05. Comsd. 20/7/28** (28/4/45). Maj. 13/6/45. ret. R.E.M.E. 18/2/52.

HICKS, Kenneth Beauchamp, *O.B.E.* Born 29/3/01. Comsd. 16/7/20. Maj. 1/8/38. ret. Rifle Bde. (Hon. Lt.-Col.) 21/9/49.

HICKS, Lionel Hall, i.m. Born 7/1/16. Comsd. 4/10/41. Lt.-Col. 9/9/58. ret. R.A.O.C. 4/4/67.

HICKS, Ralph Alan Woodhams, *p.l.(i).* Born 25/6/26. Comsd. 8/12/45. Capt. 25/6/53. ret. R.A. 13/5/60.

HICKS, Ronald Charles. Born 12/2/07. Comsd. 24/10/42. Maj. 7/5/57 (7/5/58). ret. R.A. 29/4/59.

HICKS, Stanley John. Born 12/2/07. Comsd. 19/12/40. Maj. (Qr.-Mr.) 22/7/51. ret. R.A. 12/2/60.

HICKS, William Arthur, *D.C.M.*, G. Born 17/10/96. Comsd. 30/4/38. Maj. (Qr.-Mr.) 1/7/46 ret. R.A. 17/10/51.

HICKS, William Edward, *D.S.O.*, *M.C.* Born 17/5/86. Comsd. 27/8/15. Maj. (*Res. of Off.*) 23/12/18 (4/6/21). Maj. (*Army*) 4/6/21. *h.p. late* R.A. 17/5/21. ret. 4/6/21.

HICKSON, John Bertram, *p.s.c.* Born 3/8/15. Comsd. 30/1/36. Maj. 30/1/49. ret. Northamptons. 1/4/59.

HICKSON, John Raymond William. Born 21/5/29. Comsd. 22/12/48. Capt. 22/12/54 (5/5/55). ret. R.A. 11/5/59.

HICKSON, John Stanley, *M.C.* Born 25/11/19. Comsd. 28/6/41. Capt. 25/11/46. ret. R.A.S.C. (Hon. Maj.) 11/10/51.

HICKSON, Joseph Geoffrey Einem. Born 7/11/03. Comsd. 30/8/23. Maj. 30/8/40. ret. Loyal R. (Hon. Lt.-Col.) 14/5/47.

HICKSON, Robert Einem. Born 22/7/00. Comsd. 16/7/20. Maj. 1/8/38. ret. Camerons (Hon. Lt.-Col.) 13/5/47.

HIGGENS, Deryck John, *p.s.c.* Born 26/9/18. Comsd. 20/7/40. Maj. 22/2/53. ret. R.A. 12/9/58.

HIGGENS, William Samuel, *M.C.* Born 16/6/80. Comsd. 6/10/15. Lt. 1/7/17. *Capt.* (*Army*) 20/1/21. *h.p. late* R.A. 17/10/20. ret. 20/1/21.

HIGGINS, Charles Arthur. Born 8/8/09. Comsd. 19/9/51 (16/5/52). Capt. (Qr.-Mr.) 22/11/51 (16/5/52). ret. R.E. 29/8/55.

HIGGINS, Charles Edward, *M.C.* Born 8/1/90. Comsd. 17/10/15. Capt. (*Res. of Off.*) 7/2/29 (1/7/33). Capt. 21/10/29. Hon. Maj. 9/8/44. ret. R.A. 1/7/33.

HIGGINS, Charles Seagram. Born 5/2/15. Comsd. 31/1/35. Maj. 31/1/48. ret. Foresters 23/6/56.

HIGGINS, John. Born 8/8/88. Comsd. 1/3/18 (1/11/19). Lt.-Col. 6/7/37. ret. R.A.M.C. (Hon. Col.) 22/4/48.

HIGGINS, John Nicholson, *M.B.E.* Born 1/3/11. Comsd. 7/6/52. Maj. (Tfc. Offr.) 18/6/61. ret. R. Signals 1/3/64.

HIGGINS, John Thomas Hale, *p.s.c.* Born 30/9/20. Comsd. 28/12/40. Maj. 30/9/54. ret. R. Sigs. (Hon. Lt.-Col.) 16/5/58.

HIGGINSON, James, *O.B.E.* Born 5/7/06. Comsd. 4/2/26. Lt. 4/2/29. *h.p. late* R. Tank Corps 16/6/35 ret. 23/12/36.

HIGGON, John Henry Victor. Born 17/11/02. Comsd. 31/8/22. Capt. 17/9/32. *Brev. Maj.* (*Res. of Off.*) 19/7/41. ret. W. G'ds. 1/11/37.

HIGGON, Laurence Hugh, *M.C.*, G. Born 3/9/84. Comsd. 23/12/03. Maj. (*Res. of Off.*) 11/11/16. (22/11/27). Maj. 19/9/18. ret. R.A. 22/11/27. (*Brev.-Col. late T.A.*)

HIGGS, William Henry, *O.B.E.*, G. Born 16/9/99. Comsd. 17/7/19. Maj. 1/8/38. ret. R.A. (Hon. Brig.) 22/5/50.

HIGH, James Millar, *B.Sc.*, x., *M.I.Mech.E.*, *p.s.c.* Born 21/4/11. Comsd. 28/1/32 (2/9/33). Col. 26/5/56. ret. R.E.M.E. 16/6/57.

HIGHAM, John Bernard, *B.A.*, w., j.a.s.c., *p.s.c.* Born 20/1/15. Comsd. 31/1/35. Maj. 31/1/48. ret. R.E. (Hon. Lt.-Col.) 1/6/55.

HIGHFIELD, James Martyn Eden, *M.C.*, *p.s.c.* Born 11/1/20. Comsd. 9/12/39. Maj. 9/12/52. ret. R.A. 11/2/60.

HIGHWAY, Frank Trevor Gordon, *M.I.Mech.E.*, *M.I.E.E.* Born 16/10/99. Comsd. 17/7/19. Lt.-Col. 1/6/45. ret. R.E. (Hon. Col.) 7/2/48.

HIGNETT, John Derrick. Born 8/8/00. Comsd. 16/7/20. Lt.-Col. 5/9/40. ret. 10th H. 17/4/46.

HIGSON, Frank, *O.B.E.* Born 25/5/81. Comsd. 4/12/01. Lt.-Col. (*Res. of Off.*) 23/9/29 (25/5/31). Lt.-Col. (*Army*) 25/5/31. ret. Norfolk R. 25/5/31.

HILBORNE, *Rev.* **Frederick Wilfred,** *C.B.E.*, (M). Born 5/3/01. Appt. 1/1/33. 1st Class 2/2/50. (Dep. Chaplain Gen.). ret. 1/1/57.

HILDEBRAND, Arthur Richard. Born 29/4/97. Comsd. 28/7/15. Lt.-Col. 7/2/40. ret. R.E. (Hon. Col.) 29/4/47.

HILDER, Jack Westcott. Born 5/10/15. Comsd. 15/3/41. Col. 25/6/63 (26/9/63). ret. Staff *late* R.A.S.C. 1/10/67.

HILDICK-SMITH, Donald Ryvet, *M.B.E.*, j.a.s.c., *p.s.c.*, TN. Born 3/12/20. Comsd. 18/2/40. Lt.-Col. 26/4/61. ret. R.C.T. 20/1/68.

HILDRETH, *Sir* **Harold John Crossley,** *K.B.E.*, *F.B.I.M.*, *o.* Born 12/6/08. Comsd. 2/2/28. Maj-Gen. 20/5/61. ret. R.A.O.C. 18/12/64. (Col. Comdt. R.A.O.C.)

HILDRETH, Henry Richard, *M.B.E.* Born 12/10/09. Comsd. 29/8/29. Maj. 1/7/46. ret. Seaforth 1/12/46.

HILDYARD, Angus Jeremy. Born 15/2/23. Comsd. 22/12/48. Capt. 22/12/54. ret. R.A. 8/2/60.

Digitized by Google

HILEY, John Fairway. Born 12/9/28. Comsd. 10/5/47. Maj. 12/9/62. ret. R.A.O.C. 7/6/68.

HILL, Arthur, *O.B.E.* Born 27/12/06. Comsd. 27/12/29** (30/1/30). Lt.-Col. 25/1/50. ret. R. Sigs. 22/8/56.

HILL, Arthur Gilbert, *M.B.E., D.C.M.* Born 30/12/40. Comsd. 29/6/40. Maj. (Qr.-Mr.) 27/9/50. ret. Emp. List (2) (Hon. Lt.-Col.) 30/12/59. (*Empld.*)

HILL, Cecil Thomas William, *p.s.c.* Born 7/11/02. Comsd. 31/8/22. Lt.-Col. 29/9/47. ret. Y. & L. (Hon. Col.) 26/5/54.

HILL, Cecil Vivian, G. Born 3/11/98. Comsd. 6/6/18. Maj. 1/8/38. ret. R.A. (Hon. Lt.-Col.) 24/7/27

HILL, Charles Frederick, *M.C., s.a.c.* Born 25/8/91. Comsd. 16/9/16. Lt.-Col. 4/4/40. Hon. Col. 25/8/46. ret. Suffolk R. 25/8/41.

HILL, Christopher Eustace, *p.s.c.* Born 3/5/13. Comsd. 2/2/33. Col. 1/4/60. ret. Staff *late* Inf. 16/6/68.

HILL, Colin Clive. Born 25/9/22. Comsd. 29/11/41. Lt.-Col. 8/6/64. ret. R.Ir.F. 30/11/67.

HILL, Cornelius John Keating, *O.B.E.* Born 8/5/95. Comsd. 17/6/20. Lt.-Col. (Staff Paym.) 19/3/34. Lt.-Col. (Staff Paym. 1st Class) 12/5/38. ret. R.A.P.C. (Hon. Brig.) 10/5/49.

HILL, David. Born 9/12/27. Comsd. 29/5/48. Capt. 9/12/54. ret. R.A.E.C. 9/12/64.

HILL, Denys Vivian. Born 13/4/96. Comsd. 10/5/17. (2/3/18). Maj. 1/8/38. ret. R.A. (Hon. Lt.-Col.) 6/12/46.

HILL, Derek James. Born 27/2/27. Comsd. 4/10/63. Capt.(E. & M.O.) 1/4/66. ret. R.E. 4/10/68.

HILL, Edward Roderick, *D.S.O., D.L.* Born 9/6/04. Comsd. 9/6/25 (4/9/26). Col. 15/7/49. ret. Staff *late* Ft. Gds. 1/10/52. (Hon. Col. R.A. (T & A.V.R.).

HILL, Ernest Lynn, *M.C., D.C.M.* Born 3/10/89. Comsd. 29/11/14. Maj. 20/11/28. *h.p. late R.* Signals 23/7/35. ret. 27/7/35.

HILL, Francis Tower. Born 25/8/97. Comsd. 14/7/15. Capt. (*Res. of Off.*) 17/5/19 (11/2/31). Capt. 1/4/21. Hon. Maj. 25/8/47. ret. Rifle Bde. 11/2/31.

HILL, Frank Montray, *C.B.E., B.A., w., p.s.c.* Born 24/6/07. Comsd. 30/8/26. Col. 1/1/53. ret. Staff *late* R.E. 13/10/58.

HILL, Frederick Leonard, *T.D., p.s.c.* Born 14/12/19. Comsd. 31/5/44. Maj. 15/1/55. ret. R. Signals 18/6/64.

HILL, Frederick Thomas Henry. Born 15/6/13. Comsd. 10/10/54. Maj. (E.M.A.E.) 24/8/65. ret. R.E.M.E. 24/8/67.

HILL, Harold Awbery, *M.R.C.S., L.R.C.P.* Born 29/5/93. Comsd. 3/6/18 (1/6/21). Lt.-Col. 15/4/44. ret. R.A.M.C. 21/9/55.

HILL, Henry Hulbert, *M.C., p.s.c.* Born 15/9/19. Comsd. 1/7/39. Maj. 1/7/52. ret. R.F. 24/1/59.

HILL, Henry Robert Dunlop, *M.B.E., p.s.c., p.s.c.* (*n*). Born 23/8/15. Comsd. 29/8/35. Lt.-Col. 18/11/54. ret. Queens Surreys 2/11/62.

HILL, Ian Keith Walter. Born 13/2/21. Comsd. 21/11/41. Maj. 13/2/55. ret. R.A.O.C. 1/4/60.

HILL, Jacobus Darrell, *M.C.* Born 20/3/91. Comsd. 15/8/16. Maj. 18/4/31. Hon. Lt.-Col. 27/5/47. ret. Cameronians 25/7/39.

HILL, John Ernest, *p.s.c.* Born 15/6/08. Comsd. 2/2/28. Lt.-Col. 30/7/49 (1/4/50). ret. R.A.S.C. 13/7/56.

HILL, John Gerald, *M.B.E., M.C.* Born 8/2/95. Comsd. 16/7/15 (3/1/17). Lt.-Col. 29/8/42. ret. R.A. (Hon. Col.) 26/2/47.

HILL, John Wreghitt, *O.B.E., F.I.E.E., A.M.B.I.M., p.s.c., p.t.s.c.* Born 11/5/17. Comsd. 11/5/40. Col. 20/7/65. ret. Staff *late* R.E.M.E. 31/3/68.

HILL, Leslie Arthur John, *M.B.E.* Born 20/6/19. Comsd. 20/12/42. Maj. (E.M.A.E.) 19/2/54. ret. R.E.M.E. 11/10/60.

HILL, Leslie Rowley *O.B.E., p.s.c.* Born 28/12/84. Comsd. 29/7/04. Maj.-Gen. 20/7/38. ret. Staff *late* R.A. 1/10/40.

HILL, Lionel John Lindsay, *M.C., j.s.s.c., p.s.c.* Born 6/11/18. Comsd. 25/8/38. Lt.-Col. 1/10/58. ret. D.E.R.R. 29/4/61.

HILL, Norman Owen. Born 10/7/99. Comsd. 21/8/18. Maj. 1/8/38. ret. Lan. Fus. 20/4/50.

HILL, Peter. Born 21/3/20. Comsd. 10/4/43. Maj. 4/11/54 (31/3/55). ret. R.A. 15/7/60.

HILL, Peter Guy Egerton, *p.s.c.* Born 30/7/11. Comsd. 28/1/32. Maj. 1/7/46. ret. Queens Surreys 18/8/61.

HILL, Peter Michael. Born 29/9/05. Comsd. 4/2/26. Maj. 4/2/43. ret. R.F. 27/4/56.

HILL, Richard Baird, *A.M.Inst.T.*, TN. Born 8/10/26. Comsd. 28/10/45. Maj. 8/10/60. ret. R.E. 15/10/63.

HILL, Richard George Rowley, Born 18/12/25. Comsd. 26/8/45. Maj. 18/12/59. ret. K.O.S.B. 2/4/63.

HILL, Richard Humphrey Middleton, *C.B.E.* Born 24/9/03. Comsd. 30/1/24. Brig. 24/9/52. ret. Staff *late* R.A. 29/11/55.

HILL, Richard William. Born 8/8/19. Comsd. 24/8/39. Maj. 21/3/55. ret. R. Sigs. 1/9/59.

HILL, Rowland Graham, *O.B.E., p.s.c.* Born 17/2/12. Comsd. 28/1/32. Lt.-Col. 17/7/54. ret. Dorset (Emp. List 1) 16/2/58.

HILL, Rupert Leonard. Born 17/8/91. Comsd. 21/2/16 (24/6/16). Capt. 9/5/27. ret. Midd'x R. 17/2/31.

HILL, Sydney Northern. Born 4/7/88. Comsd. 6/7/20. Lt.-Col. & Staff Paym. 1st Class 10/4/41. ret. R.A.P.C. (Hon. Col.) 2/10/45.

HILL, Thomas Charles. Born 30/7/27. Comsd. 14/2/53. Capt. 7/2/55 (19/10/55). ret. R.A.S.C. 15/3/61.

HILL, Thomas William Robert, *O.B.E., p.s.c.* Born 8/11/02. Comsd. 29/8/23. Brig. 11/9/54. ret. Staff *late* R.A. 23/6/55.

HILL, Vesey Michael, *p.s.c.*(*a*). Born 29/6/20. Comsd. 31/5/41. Maj. 29/12/52. ret. R.A. 22/6/59.

HILL, William Henry Edward. Born 4/3/97. Comsd. 2/8/38. Maj. (Qr.-Mr.) 13/10/46. ret. R.A.M.C. 15/7/52.

Digitized by Google

HILL-DILLON, Stephen Searle, *C.B.E., D.S.O.* Born 27/11/87. Comsd. 9/10/07. Maj. (*Brev.*) 1/1/18. Maj. (*Res. of Off.*) 21/11/18 (1/3/27). Maj. 1/10/23. *Brev. Lt.-Col.* 1/1/23. Hon. Col. 12/9/45. ret. R.U. Rif. 1/3/27.

HILL-WALKER, Gerald Alan. Born 4/1/03. Comsd. 30/8/23. Maj. 30/8/40. ret. North'n R. (Hon. Lt.-Col.) 14/10/50.

HILLARD, John Lambton, *p.s.c.* Born 17/5/16. Comsd. 1/1/38. Maj. 27/8/49. ret. 10 G.R. 18/2/58.

HILLHOUSE, John, *M.M.* Born 10/9/14. Comsd. 23/1/56. Maj. (E.M.A.E.) 10/4/64. ret. R.E.M.E. 16/12/66.

HILLIARD, Cecil George. Born 15/4/12. Comsd. 2/11/40. Maj. 15/4/48. ret. R.A. (Hon Lt.-Col.) 23/5/57.

HILLIARD, Harold Herbert Rose. Born 14/12/93. Comsd. 17/2/15. Capt. (*Res. of Off.*) 1/5/21 (21/11/29). Capt. 7/1/22. ret. R. Berks. R. 21/11/29.

HILLIER, John Edward Eastcott. Born 8/2/02. Comsd. 6/3/41. Maj. (E.M.A.E.) 21/6/52. ret. R.E.M.E. 14/12/56.

HILLMAN, Arthur. Born 31/7/02. Comsd. 24/12/40. Maj. (O.E.O.) 12/8/50. ret. R.A.O.C. 4/12/54.

HILLMAN, Ernest Philip Gordon. Born 8/3/16. Comsd. 12/8/44. Maj. 8/3/52. ret. R. Hamps. 31/8/60.

HILLS, Edward Harry Percy. Born 21/7/15. Comsd. 20/3/54. Maj.(N.M.) 8/10/61. ret. R.A.M.C. 21/7/68.

HILLS, James, *D.S.O., p.s.c.,* G. Born 9/5/03. Comsd. 29/8/23. Brig. 23/8/54. ret. Staff *late* R.A. 2/6/56.

HILLS, Michael Paulet. Born 19/11/26. Comsd. 25/5/45. Maj. 13/11/60 (6/2/61). ret. 2 Green Jackets 3/2/64.

HILLS, Peter John. Born 18/2/29. Comsd. 15/5/48. Maj. 18/2/63. ret. Coldm. Gds. 1/1/66.

HILLYARD, Edgar Hugh, *B.M.* Born 6/4/16. Comsd. 13/5/44. Lt.-Col. 1/4/62. ret. R.A.M.C. 6/2/67.

HILLYARD, Harold Lionel Smith, *O.B.E.* Born 28/8/05. Comsd. 4/2/26. Lt.-Col. 9/2/49. ret. Kings Own (Hon. Col.) 9/5/52.

HILPERN, David Malcolm. Born 8/1/24. Comsd. 1/5/43. Maj. 15/9/60. ret. R.A. 28/12/68.

HILSON, Margaret Caverhill. Born 11/7/08. Appt. (Q.A.I.M.N.S.) 24/4/40. Maj. 24/4/52. ret. Q.A.R.A.N.C. 12/7/61.

HILTON, Reginald Thomas. Born 7/8/96. Comsd. 10/5/41. Maj. (D.O.) 1/6/48. ret. R.A. 14/9/48.

HILTON, Richard, *D.S.O., M.C., D.F.C.* ■. Born 18/1/94. Comsd. 19/12/13. Brig. 9/5/48. ret. Staff *late* R.A. 11/10/48.

HILTON, Richard. Born 30/12/10. Comsd. 5/11/51. Maj. (N.M.) 20/9/60. ret. R.A.M.C. 30/12/65.

HILTON-SERGEANT, Frederick Cavendish, *C.B., C.B.E., M.B.* Born 25/2/98. Comsd. 1/2/23. Maj.-Gen. 29/4/53. ret. Staff *late* R.A.M.C. 29/4/57.

HIME, Maurice Windham James. Born 31/7/94. Comsd. 11/11/14. Lt.-Col. 15/11/42 (20/5/46). ret. R.A.S.C. 27/7/47.

HINCHCLIFFE, John William, *D.S.O.* Born 24/6/93. Comsd. 11/8/15. Lt.-Col. 27/7/43. ret. North'n R. (Hon. Brig.) 6/9/46.

HINCHCLIFFE, *Rev.* **Stanley,** *B.A.* (*2nd Class*). Appt. 1/1/25. ret. 7/3/45.

HINCHEY, Rose Moore, *R.R.C.* Born 21/6/10. Appt. (Q.A.I.M.N.S.) 22/3/37. Maj. 22/3/49. ret. Q.A.R.A.N.C. 31/3/63.

HIND, Annie Caroline Daish, *M.B.E.* Born 5/6/03. Comsd. 5/6/28 (1/2/49). Col. 2/10/54. ret. W.R.A.C. 27/5/57.

HIND, Norman Elphinstone. Born 7/4/95. Comsd. 4/4/16. Lt. 4/10/17. *Capt.* (*Army*) 22/11/20. *h.p. late* R. Ir. Rif. 22/11/19. ret. 22/11/20.

HIND, Thomas Wood. Born 7/2/11. Comsd. 17/4/40. Maj. 14/12/47. ret. P.W.O. 12/6/58.

HINDE, Gerald George Langford, *O.B.E., p.s.c.* Born 13/4/14. Comsd. 30/8/34. Lt.-Col. 1/4/55. ret. R. Sigs. (Hon. Col.) 10/3/63.

HINDE, Kenneth Alan Leland, *p.s.c.* Born 3/8/11. Comsd. 1/9/33. Lt.-Col. 9/5/56. ret. Suffolk (Emp. List 1) 2/4/60.

HINDE, Peter Chambre, *D.S.O.,* j.s.s.c. *p.s.c.* Born 18/8/13. Comsd. 31/8/34. Brig. 1/1/61. ret. Staff *late* Inf. 31/5/68.

HINDE, *Sir* **William Robert Norris,** *K.B.E., C.B., D.S.O.* ■ ■. Born 25/6/00. Comsd. 16/7/19. Brig. 12/10/48. ret. Staff *late* R.A.C. (Hon. Maj.-Gen.) 11/4/57.

HINDLE, Albert Leslie. Born 7/4/20. Comsd. 22/3/62. Capt.(Qr.-Mr.) 14/9/64. ret. R.A. 1/4/68.

HINDLEY, Geoffrey Bernard Sylvester, *C.B.E., p.s.c.* Born 25/10/02. Comsd. 29/8/23. Brig. 20/3/52. ret. Staff *late* R.A. 12/3/56.

HINDS, Charles Dundonald, *M.I.E.E.* Born 1/3/00. Comsd. 15/7/20. Maj. 1/8/38. ret. R. Signals (Hon. Lt.-Col.) 2/5/50.

HINGSTON, Alwyne Tregelles, *O.B.E., p.s.c.* Born 26/3/12. Comsd. 28/1/32. Col. 1/1/59. ret. Staff *late* R.A. 25/3/65.

HINGSTON, Diana Cecilia Marion. Born 21/4/05. Comsd. 21/4/30 (1/2/49). Lt.-Col. 1/2/49. ret. W.R.A.C. 16/6/56.

HINGSTON, Frederick Bouverie. Born 18/9/11. Comsd. 27/8/31. Maj. 1/7/46. ret. Devon 13/8/53.

HINGSTON, Perceval Clayton Marsden, *M.B.E., B.A.,* w., *p.s.c.* Born 15/11/13. Comsd. 31/5/33. Lt.-Col. 20/8/54. ret. R.E. (Hon. Col.) 31/8/60.

HINTON, Donald Raglan. Born 10/7/11. Comsd. 29/12/43. Maj. (D.O.) 3/3/55. ret. R.A. 10/7/64.

HINTON, Frank Leigh, *M.B.E.* Born 30/11/99. Comsd. 5/6/41. Maj. (Qr.-Mr.) 9/4/48. ret. Welch. 29/8/52.

HINTON, Harold Virgo. Born 21/3/83. Comsd. 1/7/16. Capt. 1/7/16 ret. R. Berks. R. 7/2/19.

HINTON, Kenneth John. Born 13/10/18. Comsd. 26/10/40. Maj. 13/4/53 (20/4/53). ret. R. Sigs. 1/12/61.

HINTON, *Rev.* **Stanley,** *B.A.* Born 12/1/14. Comsd. 1/5/49. 2nd Class 1/10/63. ret. R.A.Ch.D. 1/9/67.

Digitized by Google

HIPKIN, Jack William Maxwell. Born 7/4/11. Comsd. 29/1/31. Lt.-Col. 1/4/53. ret. R.A. 21/9/59.

HIPKISS, Peter Athel, *M.I.Mech.E.* Born 1/3/22. Comsd. 21/4/45. Maj. 4/9/60. ret. R.E.M.E. 10/8/65.

HIPWELL, George Raymond. Born 20/3/16. Comsd. 18/1/41. Maj. 20/3/52. ret. R.E. 29/7/59.

HIPWOOD, Frederick Charles Smerdon. Born 28/4/13. Comsd. 2/2/33. Capt. 2/2/41. ret. S. Lan. R. (Hon. Maj.) 7/10/43.

HIRALAL Gurung, *M.B.E.* Comsd. (Q.G.O.) 16/1/43 (1/1/48). Maj. (Q.G.O.) 1/4/51. Hon. Capt. 16/5/61. ret. 6 G.R. 16/11/61.

HIRASING Gurung, *M.B.E.* Born —/—/—. Comsd. 1/1/48. Maj. (Q.G.O.) 4/8/55. ret. 2 G.R. (Hon. Lt.) 8/2/67.

HIRE, Courtenay Beaumont Ashton, G†., *p.l.* Born 25/2/21. Comsd. 16/12/39 (10/8/40). Maj. 16/12/52 (10/8/53). ret. R.A. 9/5/60.

HIRE, Dudley Ashton Hope, *D.S.O., M.C.,* G. Born 18/2/94. Comsd. 18/7/13. Col. 15/6/42 (31/12/43). ret. Staff *late* R.A. (Hon. Brig.) 14/3/48.

HIRSCH, Charles Ernest Rickards, *C.B., C.B.E., p.s.c.* Born 11/1/03. Comsd. 30/8/23. Maj.-Gen. 28/6/55. ret. Staff 13/9/58.

HIRSCH, John Henry. Born 23/12/95. Comsd. 16/12/14. Maj. 1/7/33. ret. 13th/18th H. 1/9/35.

HIRST, Ronald, *A.M.B.I.M.* Born 23/10/23. Comsd. 2/6/45. Maj. 20/3/58. ret. R.E.M.E. 31/12/66.

HISCOCK, Alan Arthur Thomas, *B.Sc.(Eng.),* v., *p.t.s.c.* Born 18/8/21. Comsd. 13/7/41. Maj. 18/8/55 ret. R.E. 7/7/62.

HITCH, Frederick Alexander Nigel, *O.B.E., B.Sc.,* x., *F.I.E.E., p.t.s.c.* Born 26/7/14. Comsd. 24/8/39. Col. 1/3/62. ret. Staff *late* R.A. 27/8/66.

HITCHCOCK, Reginald Kilner Brasier, *M.C.* Born 29/9/19. Comsd. 2/3/40. Maj. 29/9/53. ret. 9 L. 7/5/60.

HITCHMAN, Peter Norman, *M.B.E.* Born 14/4/89. Comsd. 24/3/28. Maj. 24/3/40. ret. Black Watch 27/5/46.

HOAR, Robert James. Born 28/2/11. Comsd. 10/4/43. Maj. (Qr.-Mr.) 24/11/54. ret. R. Sigs. 31/8/60.

HOARE, Harry George, *F.I.Mech.E.* Born 10/11/90. Comsd. 14/2/14. Maj. 14/2/29. ret. R.A.S.C. (Hon. Col.) 1/3/46.

HOARE, Henry Noel, *p.s.c.* Born 26/12/14. Comsd. 31/1/35. Col. 18/12/62. ret. Staff *late* Inf. 31/3/67.

HOARE, James Leonard. Born 30/9/08. Comsd. 7/8/42. Lt.-Col. (Asst. Paymr) 1/6/64. ret. R.A.P.C. 30/9/68.

HOARE, Lionel Lennard, *D.S.O., e., o.* Born 24/7/81. Comsd. 22/11/99. Maj.-Gen. 8/2/38. ret. R.A.O.C. 13/6/39.

HOARE, Neville Eustace. Born 7/12/98. Comsd. 24/4/18. Maj. 1/8/38. ret. The Buffs (Hon. Lt.-Col.) 7/6/47.

HOBART, Frank William Arthur, *p.t.s.c.* Born 10/1/21. Comsd. 16/4/42. Maj. 10/1/55 (27/2/55) ret. R.A. 29/1/60.

HOBART, James Wilfred Lang Stanley, *C.B.E., D.S.O., M.C., p.s.c.* Born 28/4/90. Comsd. 18/9/09. Col. 1/7/34 (9/10/36). ret. Staff *late* Inf. (Hon. Brig.) 3/10/45.

HOBART, Mary Cecilia, *O.B.E., R.R.C.* Appt. 1/8/10. ret. 30/9/22.

HOBBES, Joseph William. Born 23/12/17. Comsd. 7/2/43. Maj. (Qr.-Mr.) 17/6/61. ret. R.E. 1/4/68.

HOBBS, Alexander George, *O.B.E.* Born 22/2/13. Comsd. 1/3/42. Lt.-Col. (Staff Qr.-Mr.) 2/7/64. ret. R.C.T. 22/2/68.

HOBBS, Antony Ewan Talbot. Born 19/7/25. Comsd. 5/3/44. Capt. 19/7/52. ret. R.A. 3/11/58.

HOBBS, *Rev.* **Basil Ernest William,** *B.A.* Born 22/6/22. Comsd. 4/1/54. 3rd Class 1/4/61. ret. R.A.Ch.D. 15/8/68.

HOBBS, Edward James, *M.C., z.* Born 6/11/90. Comsd. 4/11/14. Maj. 1/3/32. *h.p. late* R. Tank Corps. 25/11/36. ret. 6/11/40.

HOBBS, Edward John, *M.B.E.* Born 9/4/09. Comsd. 26/2/52 (11/1/54). Maj. (Qr.-Mr.) 10/2/61. ret. Glosters 10/2/63.

HOBBS, Frederick Walter Hayden. Born 11/8/10. Comsd. 10/6/44. Capt. (Qr.-Mr.) 14/6/46. ret. D.C.L.I. 23/10/46.

HOBBS, George Henry, *M.M.* Born 12/2/98 Comsd. 20/10/40. Maj. (Qr.-Mr.) 30/6/48. ret. R Sigs. 13/4/51.

HOBBS, Godfrey Pennington, *C.B.E., p.s.c.* Born 26/11/07. Comsd. 2/2/28. Col. 16/8/54. ret. Staff *late* Inf. (Hon. Brig.) 25/12/59.

HOBBS, Mary, *R.R.C.* Born 21/10/96. Appt. 2/1/28. Lt.-Col. 19/8/51. ret. Q.A.R.A.N.C. 7/12/53.

HOBBS, Reginald Geoffrey Stirling, *C.B., D.S.O., O.B.E., i.d.c., p.s.c.* Born 8/8/08. Comsd. 30/8/28. Maj.-Gen. 28/3/55. ret. Staff *late* R.A. 12/11/62.

HOBBS, Winifred Grace Isabel. Born 10/12/11. Appt. (Q.A.I.M.N.S.) 17/2/47. Maj. 8/5/56. ret. Q.A.R.A.N.C. 16/12/66.

HOBDAY, Rupert Edmund, *D.S.O. p.s.c.,* Born 25/10/94. Comsd. 24/9/15 (24/6/16). Col. 1/7/40. (22/5/41). ret. Staff *late* Inf. (Hon. Brig.) 2/6/48.

HOBDAY, Sidney Walter, *M.B.E.* Born 17/9/92. Comsd. 19/3/37. Maj. (Qr.-Mr.) 1/7/46. ret. R.A.M.C. 13/11/48.

HOBDEY, Michael, *p.s.c.* Born 21/4/19. Comsd. 24/8/39. Maj. 21/4/53. ret. R.A.O.C. 27/6/58.

HOBKIRK, Ernest William James. Born 14/6/90. Comsd. 9/3/10. Maj. 14/6/25. *h.p. late* R. Signals 15/5/32. ret. 15/5/37.

HOBSON, Bruce Hamilton, *p.s.c., p.s.c.(n).* Born 31/8/18. Comsd. 22/10/39. Maj. 27/9/52. ret. Y. & L. 8/5/61.

HOBSON, Hugh George, *O.B.E., M.C.* Born 18/11/85. Comsd. 19/12/18 (20/4/21). Maj. 19/6/27. ret. R.A.M.C. 7/8/35.

HOBSON, Patrick Miles Pennington, *D.S.O.* Born 1/1/10. Comsd. 30/1/30. Brig. 6/3/60. ret. Staff *late* R. Sigs. 13/8/62.

HOBSON, Peter Fulshaw. Born 6/6/27. Comsd. 16/3/47. Capt. 6/6/54. ret. R.A. 3/3/61.

HOBSON, Richard Walton, *C.B.E., i.d.c., p.s.c.* Born 16/11/09. Comsd. 30/1/30. Brig. 27/9/57. ret. Staff *late* R.A.C. 2/4/60.

Digitized by Google

HOCKENHULL, Robert Joseph Anthony. Born 1/6/12. Comsd. 15/3/41. Maj. 1/6/48. ret. R.A.S.C. 1/6/59.

HOCKENHULL, Tony Darlington, *M.A., M.I. Mech.E.* Born 25/7/24. Comsd. 25/1/47 (2/11/53). Maj. 25/7/58. ret. R.E.M.E. 31/7/65.

HOCKING, Frederick William. Born 13/5/20. Comsd. 12/6/61. Capt. (Qr.-Mr.) (S.S.C.) 10/9/64. ret. R.E.M.E. 18/10/68.

HOCKING, Kenneth William, s. Born 11/2/20. Comsd. 16/1/43. Maj. 11/2/54. ret. R.A.S.C. 2/4/59.

HOCKINGS, Rupert Henry, *M.B.E., D.C.M.** Born 5/12/85. Comsd. 2/3/25. Maj. (Qr.-Mr.) 1/8/38. ret. The King's R. 5/12/40.

HOCQUARD, John Hacquoil, *p.s.c.* Born 9/3/08. Comsd. 30/8/28. Maj. 30/8/45. ret. R. Lincolns. (Hon. Lt.-Col.) 1/1/52.

HOCTOR-DUNCAN, Basil Macdonald. Born 8/2/01. Comsd. 8/2/24** (18/12/24). Lt.-Col. 24/7/46. ret. R.A.S.C. 3/3/50.

HODDER, Timothy John Crichton, *p.s.c.* Born 16/10/29. Comsd. 22/7/50. Maj. 22/7/63. ret. S.C.L.I. 18/11/67.

HODDING, Edward Marchent. Born 16/12/91. Comsd. 22/1/13. Capt. 2/1/16. *h.p. late* Midd'x R. 4/10/20. ret. 19/11/21.

HODGES, Edward, *D.S.O.* Born 10/12/06. Comsd. 30/6/41. Maj. 1/7/46. ret. Kings (Hon. Lt.-Col.) 3/3/58.

HODGES, Harold Robert Law, *C.B.E., p.s.c.,* G. Born 11/6/10. Comsd. 28/8/30. Brig. 13/2/60. ret. Staff *late* R.A. 18/3/65.

HODGES, Robert Jeston Pipon, *M.B.E.* Born 25/3/03. Comsd. 14/6/41. Maj. (Qr.-Mr.) 29/5/50. ret. R.E. 25/3/58.

HODGINS, Adam, *D.S.O.* Born 19/2/85. Comsd. 13/2/07. Maj. (*Res. of Off.*) 12/7/17. (13/2/35). Maj. 13/2/22. ret. R.A.V.C. 13/2/35.

HODGINS, *Rev.* **John Joseph Albert,** *M.A.* Born 13/9/09. Comsd. 3/4/40. 1st Class 24/12/59. ret. R.A.Ch.D. 17/5/65.

HODGKINSON, Anthony Robin. Born 5/7/28. Comsd. 22/12/48. Maj. 22/12/61. ret. R.A. 13/2/63.

HODGKINSON, Philip, *M.B.E.* Born 9/10/86. Comsd. 6/6/30. Maj. (Qr.-Mr.) 2/9/40. ret. R.A.S.C. 9/10/41.

HODGMAN, Nancy Hope, *R.R.C.* Born 22/10/04. Appt. (Q.A.I.M.N.S.) 1/4/37. Maj. 1/4/49. ret. Q.A.R.A.N.C. 1/4/61.

HODGSON, Christopher Vereist, *p.s.c.,* G†. Born 26/12/10. Comsd. 28/8/30. Lt.-Col. 8/8/52 (13/8/52). ret. R.A. 22/3/58.

HODGSON, Dante Edward Pemberton, *O.B.E., p.s.c.* Born 7/11/04. Comsd. 30/8/24. Lt.-Col. 12/4/49. ret. Empld. List (Hon. Brig.) 22/2/51.

HODGSON, Frederick Charles. Born 25/8/69. Comsd. 30/12/12. Capt. 1/7/17. ret. R.E. 25/8/24.

HODGSON, Henry Peter Bascodyke. Born 28/9/19. Comsd. 1/3/39. Maj. 1/7/52. ret. Kings 1/4/59.

HODGSON, Henry Thomas. Born 14/9/96. Comsd. 28/9/39. Maj. (Qr.-Mr.) 24/6/47. ret. R.E. 31/8/53.

HODGSON, John Beresford, *M.C.* Born 8/3/19. Comsd. 17/5/41. Maj. 12/10/53. ret. R.A.S.C. 12/6/59.

HODGSON, Kenneth. Born 27/12/99. Comsd. 4/5/44. Maj. (D.O.) 7/10/49. ret. R.A. 27/8/53.

HODGSON, Peter. Born 23/12/20. Comsd. 22/3/41. Lt.-Col. 1/4/63. ret. 15/19. H. 22/2/68.

HODGSON, Robert Ernest, SVY. Born 14/5/27. Comsd. 18/8/46. Maj. 14/5/61. ret. R.E. 1/6/61.

HODGSON, Russell Cecil Sandford. Born 17/7/02. Comsd. 1/2/23. Maj. 1/2/40. ret. Bays (Hon. Lt.-Col.) 29/10/51.

HODGSON, Stephen Graham. Born 20/5/15. Comsd. 6/12/41. Maj. 20/5/51. Ret. R. Signals 8/6/68.

HODGSON, Victor Newman. Born 4/8/94. Comsd. 1/4/38. Maj. (Qr.-Mr.) 1/7/46. ret. R.A. 4/8/49.

HODKINSON, Harry, *O.B.E., p.s.c.* Born 7/10/09. Comsd. 2/11/40. Col. 8/11/55. ret. Staff *late* R.A.S.C. (Hon. Brig.) 26/10/61.

HODSON, *Sir* **Edmund Adair,** *Bt., D.S.O.* Born 22/3/93. Comsd. 23/1/14 (26/8/14). Maj. (*Res of Off.*) 30/1/27 (26/8/29). Maj. (*Army*) 26/8/29. ret. Rifle Bde. 26/8/29.

HODSON, Herbert. Born 23/11/13. Comsd. 19/10/40. Lt.-Col. 12/1/62. ret. R.M.P. 16/4/66.

HOE, Eric William. Born 16/9/09. Comsd. 1/6/42. Maj. (O.E.O.) 7/7/53. ret. R.A.O.C. 16/9/63.

HOFFMAN, Patrick Joseph. Born 30/1/84. Comsd. 19/2/18. Lt. 19/8/19. ret. Worc. R. 4/6/20.

HOGAN, Harry Tanner. Born 24/3/00. Comsd. 17/7/19. Maj. 1/8/38. *h.p. late* R.A. 17/5/47. ret. (Hon. Lt.-Col.) 17/5/47.

HOGAN, Martin. Born 10/12/20. Comsd. 8/3/54. Maj. (T.O.T.) 5/5/65. ret. R. Signals 11/9/67.

HOGARTH, Robert William, G(a), *p.l.* Born 18/10/30. Comsd. 22/7/50. Maj. 22/7/63. ret. R.A. 1/4/68.

HOGG, Anthony George, *O.B.E.,* G. Born 15/4/19. Comsd. 16/12/39. Lt.-Col. 6/7/62. ret. R.A. 15/7/68.

HOGG, Conrad Charles Henry, *C.M.G.* Born 4/8/75. Comsd. 17/8/94. Col. 3/6/22. ret. Staff *late* R.E. (*Ind. Pens.*) 18/4/25.

HOGG, Dudley William Bruce Trower, *C.B.E., p.s.c.* Born 14/11/03. Comsd. 30/8/23. Brig. 7/4/54. ret. Staff *late* Inf. 8/6/56.

HOGG, Henry Berwick Johnstone, *L.R.I.B.A.* Born 15/2/93. Comsd. 6/10/21 (25/12/26). Maj. 6/10/36. (Quantity Surv.) 1/11/48. ret. R.E. 1/4/58.

HOGG, Hardinge Stephen Montsith, *M.C., M.A., p.s.c.* Born 15/1/17. Comsd. 28/1/37. Lt.-Col. 14/3/58. ret. R.E. 29/10/59.

HOGG, *Sir* **Kenneth Weir,** *Bt., O.B.E.* Born 13/9/94. Comsd. 4/10/15. Capt. (*Res. of Off.*) 27/6/22 (1/4/33). Capt. 18/12/22. *Brev. Maj.* (*Res. of Off.*) 3/9/39. ret. I. G'ds. 1/4/33.

HOGG, Noel Norman. Born 25/12/12. Comsd. 2/2/33. Maj. 1/7/46. ret. R.A. 17/4/50.

HOGG, Oliver Frederick Gillilan, *C.B.E., p.s.c.* Born 22/12/87. Comsd. 23/7/07. Col. (*Brev.*) 20/7/35 (20/7/36). (*Subst.*) 20/7/35 (16/7/38). ret. Staff *late* R.A. (Hon. Brig.) 26/9/46.

Digitized by Google

HOGG, Quentin Dacres Trower, *O.B.E., p.s.c.* Born 24/5/13. Comsd. 2/2/33. Lt.-Col. 10/8/56. ret. Devon Dorset (Emp. List 1) 8/5/59.

HOGG, Roderick Gordon. Born 18/10/97. Comsd. 12/5/15. Capt. 3/12/21. *Brev. Maj.* (*Res. of Off.*) 19/11/39. ret. Cameronians 14/1/37.

HOGG, *Rev.* **William Matthew Banks,** *M.A.* (*2nd Class*). Appt. 15/8/14 (14/9/15). ret. 25/4/38. (*Hon. Chaplain 2nd Class*).

HOGGART, Eric James Morgan. Born 22/6/21. Comsd. 20/2/57 (2/3/57). Capt. (Qr.-Mr.) 15/8/61. ret. Queens Own Buffs 2/11/62.

HOGGE, Anthony Henry Tindal, *p.s.c.* Born 23/5/13. Comsd. 2/2/33. Col. 25/2/60. ret. Staff *late* Inf. 22/4/66.

HOGGE, Irvine Sapte, *O.B.E.* Born 21/11/02. Comsd. 23/12/21. Lt.Col. & Staff Paym. 1st Class 16/9/52. ret. R.A.P.C. 21/11/59.

HOLBROOK, Alec Wellesley, *C.B.E., M.C., p.s.c.* Born 27/7/96. Comsd. 17/11/14. Col. 23/7/41 (7/8/42). ret. Staff *late* R.E. (Hon. Maj.-Gen.) 31/5/47.

HOLBROOK, Derek Ernest, *C.B.E., B.A.,* w., *i.d.c.,* j.s.s.c., *p.s.c.* Born 31/8/10. Comsd. 28/8/30. Brig. 20/5/59. ret. Staff *late* R.E. 6/7/62.

HOLBROOK, Eric George Henry. Born 5/3/13. Comsd. 2/1/54 (4/6/54). Maj. (O.E.O.) 1/11/62. ret. R.A.O.C. 18/3/63.

HOLBROOK, Julian St. Clair, *C.B.E., M.C.,* G. Born 7/8/97. Comsd. 22/4/15. Brig. 14/12/49. ret. Staff *late* R.A. 14/12/51.

HOLBROOK, Neville Worsley. Born 28/6/99. Comsd. 25/1/18. Maj. 1/8/38. ret. R.A. (Hon. Lt.-Col.) 24/5/44.

HOLBROOK, Owen Denis. Born 24/5/19. Comsd. 24/8/39. Maj. 24/5/53. ret. R.A. 13/2/64.

HOLDEN, Eric George. Born 7/11/95. Comsd. 21/9/15 (13/10/18). Capt. (*Res. of Off.*) 18/2/21 (8/5/35). Capt. 8/12/23. ret. R. Berks. R. 8/5/35.

HOLDEN, Ernest James. Born 5/8/14. Comsd. 18/9/53. (8/2/54). Capt. (E.M.A.E.) 9/4/58. ret. R.E.M.E. 29/6/61.

HOLDEN, George James Forster. Born 24/10/25. Comsd. 3/6/45. Maj. 24/10/59. ret. R.E. 31/1/65.

HOLDEN, Hebert Robert, *M.C., p.s.c.* Born 10/4/18. Comsd. 27/1/38. Maj. 27/1/51. ret. R. Norfolk 1/8/58.

HOLDEN, John Reid, *C.B., C.B.E., D.S.O.,* S.O.W.C., j.s.s.c., *p.s.c.* Born 8/1/13. Comsd. 28/1/37. Maj.-Gen. 6/4/62. ret. Staff *late* R.A.C. 17/5/68.

HOLDEN, Raymond Ernest, *B.Sc.(Eng.),* n.a.d.c., *p.s.c.* Born 5/6/13. Comsd. 24/8/39. Col. 1/8/59. ret. Staff *late* R.E. 2/4/68.

HOLDEN, Terence Thompson, E.M. Born 27/7/23. Comsd. 25/7/43. Maj. 27/7/57. ret. R.E. 1/1/69.

HOLDEN, Walter George, *O.B.E.* Born 6/7/00. Comsd. 28/4/39. Lt.-Col. (Qr.-Mr.) 22/6/52. ret. R.A.S.C. [Empld. List (2x)]. (Hon. Col.) 16/7/53.

HOLDER, Charles Frederick Chavasse. Born 3/7/10. Comsd. 28/8/30. Lt.-Col. 5/8/52 (8/8/52). ret. R.A. 29/8/55.

HOLDER, David Athelstan, *M.B.E.* Born 23/2/10. Comsd. 24/11/39. Maj. 23/2/48. ret. A.C.C. 3/12/58.

HOLDICH, Neil Geoffrey Hangerford, *p.s.c.* Born 14/7/10. Comsd. 28/8/31. Maj. 1/7/46. ret. R. Warwick 25/2/56.

HOLDING, Walter Vincent. Born 15/6/13. Comsd. 20/5/42. Maj. (Qr.-Mr.) 20/5/54. ret. R.A.O.C. 15/6/68.

HOLDSWORTH- Brian. Born 21/4/21. Comsd. 31/12/39. Maj. 31/12/52. ret. L.I. 27/10/68.

HOLDSWORTH, David James. Born 5/9/29. Comsd. 22/7/50. Maj. 22/7/63. ret. Glosters 15/11/67.

HOLDSWORTH, Michael, *M.C., p.s.c.* Born 10/5/18. Comsd. 25/8/38. Maj. 25/8/51. ret. Devon 12/3/58.

HOLDSWORTH-HUNT, Claude William, *p.s.c.* Born 14/8/02. Comsd. 31/8/22. Maj. 31/8/39. ret. R. North'd Fus. (Hon. Lt.-Col.) 13/12/48.

HOLFORD, James Henry Leopold. Born 2/11/08. Comsd. 31/1/29. Maj. 31/1/46. ret. 15th/19th H. 4/11/49.

HOLLAND, Albert. Born 2/12/12. Comsd. 10/5/41. Maj. (Qr.-Mr.) 10/5/53. ret. R.A.S.C. 27/10/60.

HOLLAND, Arthur Francis. Born 10/1/99. Comsd. 21/8/18. Maj. 1/8/38. ret. 3rd. D.G. (Hon. Lt.-Col.) 28/4/49.

HOLLAND, Ernest, *M.C.* Born 4/7/80. Comsd. 19/3/16. Capt. (*Res. of Off.*) 10/2/20. ret. R. Muns. Fus. 10/2/20.

HOLLAND, George William. Born 26/9/85. Comsd. 5/10/17. Lt. 5/4/19. ret. R.A. 23/8/19.

HOLLAND, Harry, *M.I.Mech.E., A.M.B.I.M.* Born 29/12/20. Comsd. 27/1/45. Maj. 29/12/54 (26/4/55). ret. R.E.M.E. (Hon. Lt.-Col.) 1/10/63.

HOLLAND, Jack Edis Stapleton. Born 13/2/95. Comsd. 7/10/37. Maj. (Qr.-Mr.) 1/7/46. ret. R.E. 28/4/48.

HOLLAND, *nés* **POTTER, Laurie.** Born 20/4/15. Appt. 4/3/40. Maj. 30/6/56 (7/1/57). ret. Q.A.R.A.N.C. 4/2/61.

HOLLAND, Mark Anthony. Born 7/5/15. Comsd. 29/3/41. Maj. 7/5/51. ret. R.A.P.C. 30/6/64.

HOLLAND, Patrick Thurstan, *M.V.O.* Born 28/11/25. Comsd. 6/10/45. Maj. 1/2/60. ret. R.A. 1/12/63.

HOLLAND, Peter James, *M.C.* Born 7/1/23. Comsd. 30/1/43. Lt.-Col. 21/1/64. ret. 16/5L. 9/1/68.

HOLLAND, Richard Jellicorse, *M.C., p.s.c.* Born 4/6/10. Comsd. 28/8/30. Maj. 1/7/46. ret. R.A. 28/8/50.

HOLLAND, Stephen Gordon. Born 22/12/11. Comsd. 22/12/34 (1/2/35). Maj. 22/12/47. ret. W.G. 15/3/55.

HOLLAND-SMITH, Claude. Born 11/2/13. Comsd. 11/10/39. Maj. 11/2/49. ret. Suffolk 29/1/58.

HOLLEBONE, Guy Clifford. Born 5/5/19. Comsd. 28/1/40. Maj. 5/11/53. ret. R.A.S.C. 10/5/58.

HOLLEBONE, Joseph Ernest, *F.I.Mech.E.* Born 6/11/87. Comsd. 8/6/20 (4/8/20). Col. (*Brev.*) 1/7/37 (1/7/38). (*Subst.*) 1/7/37 (16/7/38). ret. R.A.O.C. (Hon. Brig.) 26/11/45.

HOLLICK, John Henry. Born 14/10/18. Comsd. 10/5/61. Capt. (Qr.-Mr.) 16/2/64. ret. Staffords 31/3/68.

Digitized by Google

HOLLIDAY, Malcolm Fletcher, TE. Born 6/6/18. Comsd. 2/11/40. Maj. 6/5/53. ret. R. Sigs. 7/5/60.

HOLLING, Francis W. Born 6/9/15. Comsd. 6/9/40 (1/2/49). Maj. 6/9/51. ret. W.R.A.C. 4/8/56.

HOLLINGSHEAD, Albert Edward. Born 25/10/10. Comsd. 7/7/40. Maj. 25/10/46. ret. R. Sigs. 1/11/55.

HOLLINGSHEAD, John Edward, *p.s.c.* Born 7/6/28. Comsd. 22/12/48. Maj. 22/12/61. ret. D. & D. 12/1/68.

HOLLINGSHEAD, William. Born 22/5/20. Comsd. 3/11/40. Maj. (S.S.C.) 18/1/57. ret. Foresters (Hon. Maj.) 13/1/69.

HOLLINGSWORTH, Joseph, *M.B.E.* Born 24/4/01. Comsd. 3/3/41. Maj. (Qr.-Mr.) 3/3/49. ret. W. York. R. 8/1/51.

HOLLINS, Geoffrey Percy. Born 2/5/20. Comsd. 11/2/45. Maj. 24/2/56. ret. R.P.C. 2/7/59.

HOLLINS, Joseph Patrick, Y. Born 1/11/28. Comsd. 1/11/49 (16/12/49). Capt. 1/11/55. ret. R.A. 6/2/61.

HOLLIS, Edward Geoffrey, *O.B.E., p.s.c.* Born 24/7/14. Comsd. 4/10/41. Col. 6/7/60. ret. R.E.M.E. 2/3/63.

HOLLIS, Francis Albert. Born 2/6/03. Comsd. 15/1/41. Maj. (Qr.-Mr.) 10/4/50. ret. R.U.R. 2/6/58.

HOLLIS, Leslie Ernest, *M.M.* Born 1/12/11. Comsd. 21/9/41. Maj. (Qr.-Mr.) 21/9/53. ret. R. Leicesters 31/3/64.

HOLLIST, Edward Gerald, *p.s.c.* Born 8/12/09. Comsd. 29/8/29. Maj. 1/7/46. ret. R. Sussex (Hon. Lt.-Col.) 18/4/53.

HOLLOND, Spencer Edmund, *C.B., C.M.G., D.S.O., p.s.c.* Born 10/3/74. Comsd. 19/6/95. Maj.-Gen. 22/6/27. ret. Staff *late* Inf. 4/8/28.

HOLLOWAY, Arthur Victor. Born 4/3/92. Comsd. 4/3/33. Lt.-Col. 1/7/46. ret. R.A.O.C. 18/8/48.

HOLLOWAY, Brian Percy, *M.I.Mech.E.*, EM. Born 26/11/28. Comsd. 28/8/49. Maj. 26/11/62. ret. R.E. 26/11/65.

HOLLOWAY, Douglas Wynne, *B.A.*, v. Born 7/8/16. Comsd. 6/9/41. Maj. 26/5/54. ret. R.E. 31/3/59.

HOLLOWAY, Reginald Edward, *C.B.E., p.s.c.* Born 16/1/02. Comsd. 22/12/21. Col. 1/1/51. ret. Staff *late* R.E. (Hon. Brig.) 1/2/54.

HOLLYER, Ivor Ralph Robert, *M.B.E.*, j.s.s.c., *p.s.c.* Born 14/4/21. Comsd. 8/3/41. Brig. 31/12/66. ret. Staff *late* R.E. 27/10/68.

HOLMAN, Hugh Brian. Born 15/9/28. Comsd. 22/12/48. Capt. 22/12/54 (5/5/55). ret. R.A.S.C. 9/10/59.

HOLMAN, John George Scott, *M.C., M.R.C.S., L.R.C.P., D.P.H.* Born 28/10/12. Comsd. 23/10/39. Lt.-Col. 28/12/57. ret. R.A.M.C. 4/1/60.

HOLMAN, William Frederick Campbell. Born 22/11/08. Comsd. 31/1/29. Lt.-Col. 30/10/51. ret. R.A. 3/1/58.

HOLMAN, William Ronald, *M.C., p.s.c.* Born 8/5/13. Comsd. 2/2/33. Brig. 1/1/63. ret. Staff *late* R.A. 1/8/66.

HOLME, David Alan, *B.A.*, w., *p.t.s.c.* Born 24/3/22. Comsd. 12/10/41. Maj. 24/3/56. ret. R.E. 12/4/62.

HOLME, John Roland, *p.s.c.* Born 8/2/14. Comsd. 30/8/34. Maj. 30/8/47. ret. R.A. 5/5/58.

HOLME, Richard Carlyle, *D.S.O.* Born 9/11/77. Comsd. 6/5/00. Maj. 30/12/15. ret. R.A. 18/11/22.

HOLMES, Charles, *M.C.* ». Born 28/10/94. Comsd. 4/6/20. Col. & Chf. Paym. 11/1/50. ret. R.A.P.C. (Hon. Brig.) 26/11/54.

HOLMES, Dorothy Maude. Born 28/7/20. Comsd. 30/10/45 (1/4/49). Maj. 28/7/54. ret. W.R.A.C. 29/4/63.

HOLMES, Douglas George. Born 8/2/20. Comsd. 26/7/41. Maj. 3/5/54 (6/12/55). ret. R. Warwick. 18/5/58.

HOLMES, Frank, *O.B.E., M.B.* Born 2/5/93. Comsd. 10/10/18 (1/8/20). Lt.-Col. 6/6/44. ret. R.A.M.C. (Hon. Col.) 1/5/56.

HOLMES, Floyd Frank, *M.B.E.* Born 27/12/14. Comsd. 8/9/43. Maj. (Qr.-Mr.) 5/7/56. ret. 7 G.R. 27/12/67.

HOLMES, Hartly. Born 4/10/84. Comsd. 22/6/05. Capt. 30/10/14. A.p. *late* R.A. 4/3/21. ret. 27/3/25.

HOLMES, Hugh, *M.B.E., p.s.c.* Born 20/2/14. Comsd. 27/8/36. Maj. 27/8/49. ret. R.N.F. 22/2/58.

HOLMES, Ivan. Born 6/11/14. Comsd. 15/8/53. Maj. (Qr.-Mr.) 13/9/62. ret. Worc. R. 6/11/67.

HOLMES, Jack. Born 18/2/16. Comsd. 29/8/42. Maj. 18/2/52. ret. R.A.S.C. 16/12/62.

HOLMES, James. Born 27/7/89. Comsd. 26/3/39. Maj. (Qr.-Mr.) 26/3/40. ret. North'n R. 20/6/47.

HOLMES, John Nigel, *M.B.E.*, j.s.s.c.(US), *p.s.c.* Born 17/5/21. Comsd. 9/3/40. Maj. 9/3/53. ret. R.E. 2/11/59.

HOLMES, John Gawme, *p.s.c.* Born 16/5/22. Comsd. 15/5/43. Maj. 16/5/57. ret. R.E. 16/5/68.

HOLMES, Julian Gordon. Born 17/2/31. Comsd. 8/3/52. Maj. 17/2/65. ret. R.A. 1/6/68.

HOLMES, Kenneth Edgar, *B.A.*, w. Born 29/10/06. Comsd. 3/9/25. Col. 15/1/52. ret. Staff *late* R. Sigs. 15/4/54.

HOLMES, Leonard Geoffrey, *C.B.E., p.s.c.* Born 15/11/99. Comsd. 26/8/16. Brig. 29/10/49. ret. Staff *late* R.A. 31/7/53.

HOLMES, Mary Ethel, *R.R.C.* Born 13/11/06. Appt. (Q.A.I.M.N.S.) 30/4/34. Lt.-Col. 5/11/56. ret. Q.A.R.A.N.C. 13/11/62.

HOLMES, *Sir* **Noel Galway,** *K.B.E., C.B., M.C., p.s.c.* Born 25/12/91. Comsd. 22/5/12. Maj.-Gen. 27/5/43 (23/7/43). ret. Staff *late* Inf. 27/12/46.

HOLMES, Patrick Ivone, *B.Sc.*, v., *ps.* Born 16/8/07. Comsd. 30/1/20 (5/9/31). Lt.-Col. 1/4/51. ret. R.A.S.C. (Hon. Col.) 9/11/57.

HOLMES, Perley Edmund, *B.A.*, w. Born 5/3/12. Comsd. 2nd Lt. 14/6/32 (14/6/33). Maj. 1/7/46. ret. R.E. (Hon. Lt.-Col.) 1/4/49.

HOLMES, Richard Thomas. Born 2/10/13. Comsd. 1/1/57. Maj. (Qr.-Mr.) 6/3/67. ret. 15/19 H. 31/12/67.

Digitized by Google

HOLMES, *Rev.* **Robert Henry.** (*2nd Class*). Appt. 20/9/09 (24/2/10). ret. 3/5/32.

HOLMES, Robert King. Born 15/12/90. Comsd. 21/10/17 (20/10/20). Capt. 7/4/27. *Brev. Maj.* (*Res. of Off.*) 1/9/39. ret. R.A.S.C. 15/6/34.

HOLMES, Robert Nigel Blake, *B.A.*, v., C. Born 8/7/18. Comsd. 25/8/38. Lt.-Col. 1/9/59. ret. R.E. 2/10/60.

HOLMES, Robert Wentworth, *p.t.s.c.* Born 31/3/20. Comsd. 15/3/41. Maj. 31/3/54. ret. R.C.T. 1/5/67.

HOLMES, Wiclif McCready. Born 19/6/16. Comsd. 28/1/37 (5/10/38). Maj. 28/1/50. ret. R.A.S.C. 18/6/59.

HOLMES, William Arthur. Born 11/6/08. Comsd. 28/4/42. Maj. (E.M.A.E.) 11/1/53. ret. R.E.M.E. 11/6/61.

HOLMES, William Desmond Cuthbert, *M.C.* Born 19/1/22. Comsd. 23/5/41. Lt.-Col. 4/11/63. ret. R.E. 2/9/67.

HOLMES, *Sir* **William George,** *K.B.E., C.B., D.S.O., p.s.c.* Born 20/8/92. Comsd. 11/10/11. *h.p./f.p.* 6/2/33. *h.p.* 1/10/37. *f.p.* 1/3/38. Lt.-Gen. 10/7/38 (17/6/40). ret. Staff *late* Inf. 28/11/45.

HOLMES-TARN, Kenneth Archibald, *C.B.E., z.* Born 11/2/98. Comsd. 26/8/16. Col. 15/10/45 (22/12/45). ret. Staff *late* R.A. (Hon. Brig.) 14/6/46.

HOLMSTROM, Sydney. Born 7/2/20. Comsd. 18/3/44. Maj. 10/12/54. ret. R.A.S.C. 25/4/60.

HOLMWOOD, Patrick Denis. Born 5/2/18. Comsd. 25/8/38. Maj. 25/8/51. ret. R. Sussex 3/7/52.

HOLMYARD, Christopher Geoffrey Cotel, *M.B.E.*, *B.A.* Born 9/7/17. Maj. 26/8/50. ret. King 29/12/63.

HOLNESS, Horace Cyril, *pi.* Born 18/9/12. Comsd. 10/5/41. Maj. 18/9/48. ret. R.A.O.C. 15/7/65.

HOLOHAN, William John, *M.B.E.* Born 25/11/97. Comsd. 1/8/30. Maj. (Qr.-Mr.) 1/8/42. ret. Loyal R. 31/12/48.

HOLROYD, Norman. Born 26/5/19. Comsd. 1/7/39. Maj. 1/7/52. ret. Lan.R. (P.W.V.) 5/12/59.

HOLST, Wilhelm Otto. Born 15/8/92. Comsd. 15/1/18 (1/6/20). Maj. 15/1/30. ret. R.A.M.C. 1/2/47.

HOLT, Adrian John Reginald. Born 9/5/07. Comsd. 30/8/26. Maj. 1/7/46. *h.p. late* S. Stafford R. 4/8/46. ret. 1/2/47.

HOLT, Henry Walter, *p.s.c.* Born 18/7/12. Comsd. 2/2/33. Lt.-Col. 1/6/54. ret. W. Yorks (Emp. List 1) 12/8/60.

HOLT, Herbert Busteed, *O.B.E., M.C., e.* Born 6/4/91. Comsd. 5/10/10. Maj. 28/1/27. *h.p. late* E. York R. 6/3/37. *Lt.-Col.* (*Army*) 8/5/37. ret. 8/5/37.

HOLT, Lois Elizabeth. Born 11/12/08. Comsd. 11/12/33 (1/2/49). Maj. 11/12/44 (1/2/49). ret. W.R.A.C. (Hon. Lt.-Col.) 11/5/56.

HOLT, Norman Botterill, G†. Born 10/6/16. Comsd. 27/8/36. Maj. 27/8/49. ret. R.A. 28/4/58.

HOLT, William Maurice Dunn. Born 10/10/20. Comsd. 31/12/39. Maj. 31/12/52. ret. R.A. 27/8/58.

HOLTON, Harold Wilfred. Born 4/3/17. Comsd. 31/5/51. Maj. (T.O.T.) 15/5/64. ret. R. Signals 11/10/65.

HOLTON, John Enos, *M.B.E.* Born 5/1/08. Comsd. 26/3/42. Maj. 1/7/46. ret. R.A. 29/7/56.

HOLTORP, Alan Francis. Born 11/10/19. Comsd. 10/10/42. Maj. 11/10/54. ret. R.A.S.C. 1/2/58.

HOLWORTHY, Herbert Desborough. Born 23/3/16. Comsd. 3/7/39. Maj. 12/2/51. ret. R.T.R. 1/4/63.

HOLYOAKE, John Roger. Born 7/5/30. Comsd. 16/12/49. Capt. 16/12/55. *ret.* R.A. 20/7/60.

HOMAN, Frederick Algernon Holman. Born 21/7/74. Comsd. 3/1/15. Capt. (O.E.O.) 2nd Class 24/1/28. ret. R.A.O.C. 1/1/29.

HOME, Douglas Archibald Frederick. Born 7/8/01. Comsd. 7/2/23 (31/1/25). Maj. 7/2/40. ret. C. G'ds. (Hon. Lt.-Col.) 7/9/47.

HOME, John Christian, *p.s.c.* Born 27/7/08. Comsd. 31/1/29. Maj. 31/1/46. ret. Worc. R. (Hon. Lt.-Col.) 28/7/50.

HOME, John Irvine Davidson. Born 15/10/11. Comsd. 27/8/31. Maj. 1/7/46. *h.p. late* 17th/21st L. 27/10/47. ret. (Hon. Lt.-Col.) 27/10/47.

HONE, Jack. Born 19/4/81. Comsd. 27/1/17. Lt. 27/7/18. ret. Bord. R. 21/4/20.

HONESS, Samuel Edward, *p.s.c.* Born 15/8/20. Comsd. 12/12/42. Maj. 14/4/55. ret. Mx. 4/6/59

HONEYBOURNE, Cecil Travers, *O.B.E.*, n.a.d.c., j.s.s.c., *p.s.c.* Born 18/4/13. Comsd. 2/2/33. Brig. 20/2/62. ret. Staff *late* R. Signals. 10/6/68.

HONEYBOURNE, Harry Cecil, *C.B.E., M.A.* Born 17/12/83. Comsd. 23/12/09. Lt.-Col. (*Brev.*) 1/1/34. Lt.-Col. 16/12/39. ret. A.E.C. (Hon. Col.) 17/12/43.

HONEYMAN, Percy Ewen Clunes. Born 11/11/94. Comsd. 9/4/16 (3/12/16). Capt. (*Res. of Off.*) 8/6/26 (4/4/35). Capt. 2/3/27. *Brev. Maj.* (*Res. of Off.*) 18/9/39. ret. R. Scots. 4/4/35.

HONOR, Victor Charles Thomas. Born 24/5/13. Comsd. 24/3/41. Maj. (Qr.-Mr.) 24/3/53. ret. R. Sigs. 10/6/61.

HONYWOOD, *Sir* **William Wynne,** *Bt., M.C.* Born 7/4/91. Comsd. 2/10/15 (6/8/16). Capt. 6/8/29. *Brev. Maj.* (*Res. of Off.*) 1/9/39. Hon. Col. 30/6/48. ret. 17th/21st L. 15/8/34.

HOOD, Albert. Born 26/1/13. Comsd. 31/5/54. Maj. (N.M.) 18/4/63. ret. R.A.M.C. 26/1/67.

HOOD, *Sir* **Alexander,** *G.B.E., K.C.B., K.C.V.O., M.D., F.R.C.S., F.R.C.P., LL.D.* Born 25/9/88. Comsd. 26/1/12. Lt.-Gen. 1/8/41. ret. Staff *late* R.A.M.C. 16/6/48.

HOOD, David Ogilvie. Born 31/3/18. Comsd. 6/9/41. Maj. 4/9/53. ret. R.A.P.C. 3/9/68.

HOOD, John Weir. Born 1/12/96. Comsd. 1/12/15. (4/11/16). Capt. 5/4/23. *Brev. Maj.* (*Res. of Off.*) 21/9/39. ret. Cameronians 12/12/35.

HOOK, Frederick Arthur, *M.C.* Born 27/5/11. Comsd. 21/8/48. Maj. 27/5/47. ret. R.A. 7/5/59.

HOOK, George Walter, *p.t.s.c.*, G. Born 12/9/12. Comsd. 12/9/33. Lt.-Col. 7/8/55. ret. R.A. (Emp. List 1) 3/8/61.

Digitized by Google

HOOK, Hilary. Born 26/9/17. Comsd. 27/1/38. Maj. 27/1/51. ret. Q.O.H. (Hon. Lt.-Col.) 13/10/64.

HOOK, Kenneth George, *M.C., T.D.,* Born 16/6/15. Comsd. 24/8/39. Lt.-Col. 8/7/62. ret. R.A.C. 1/4/68.

HOOKER, Charles Eric Palgrave, *O.B.E.* Born 29/11/98. Comsd. 21/12/17. Maj. 1/8/38. ret. H.L.I. (Hon. Lt.-Col.) 5/9/47.

HOOKER, Douglas Charles, *M.B.E.* Born 15/1/19. Comsd. 13/6/55. Capt. (Staff Qr.-Mr.) 3/6/64. ret. R.A.S.C. (Emp. List 2) 16/4/65.

HOOKER, Victor John. Born 15/8/19. Comsd. 29/9/43. Maj. 15/8/56. ret. R.A.E.C. 14/8/67.

HOOLEY, St. John Cutler, *C.B., C.B.E., M.B.I.M., o.* Born 30/9/02. Comsd. 29/8/23. Maj.-Gen. 19/4/57. ret. R.A.O.C. 29/4/60.

HOOPER, Francis John Winsmore, *T.D., M.B., D.P.H.* Born 17/5/11. Comsd. 1/9/39. Col. 1/9/62. ret. Staff *late* R.A.M.C. 1/9/64.

HOOPER, John Huntley, *O.B.E., p.s.c.* Born 15/8/06. Comsd. 29/1/27. Lt.-Col. 6/12/48. ret. Empld. List *late* R.A. 3/11/52.

HOOPER, Justin, *p.s.c.* Born 6/9/98. Comsd. 20/9/18. Maj. 1/8/38. ret. R.A. (Hon. Lt.-Col.) 20/5/47.

HOOPER, Richard Grenside, *M.C., p.s.c.* Born 14/1/08. Comsd. 2/2/28. Maj. 2/2/45. ret. R.A. (Hon. Lt.-Col.) 20/10/58.

HOOPER, Richard Henry, *M.B.E.* Born 6/11/92. Comsd. 6/11/15** (27/6/17). Lt.-Col. 1/8/42. ret. R. Signals 20/1/48.

HOOTON, Jack. Born 26/3/19. Comsd. 22/6/53. Capt. (T.I.G.) 15/11/58. ret. R.A. 1/5/62.

HOPE, Adrian Price Webley, *C.B., C.B.E., i.d.c., j.s.s.c., p.s.c.* Born 21/1/11. Comsd. 29/1/31. Maj.-Gen. 12/6/59. ret. Staff *late* Inf. 6/5/66.

HOPE, Archibald John George, *M.B.E., p.s.c.* Born 9/10/12. Comsd. 1/9/32. Col. 1/1/59. ret. Staff *late* R.A. 26/9/61.

HOPE, *Rev.* **George Edward.** Born 28/8/08. Appt. 7/3/45. 2nd Class 29/8/54. ret. R.A.Ch.D. 3/3/62.

HOPE, Hugh Alexander, *O.B.E., M.C., B.A., p.s.c.* Born 16/7/14. Comsd. 31/1/35 (29/8/36). Lt.-Col. 21/10/56. ret. K.R.R.C. 11/3/59. (*Gentleman-at-Arms*).

HOPE, James Webley, *O.B.E., p.s.c.* Born 9/10/03. Comsd. 30/8/23. Lt.-Col. 4/5/48. ret. S. Wales Bord. 11/4/50.

HOPE, John Frederic Roundell, *C.B.E., D.S.O.* Born 14/8/83. Comsd. 22/10/02. Col. 1/1/23 (21/8/32). ret. Staff *late* R.T.C. (Hon. Brig.-Gen.) 1/1/38.

HOPE, John Patrick Molesworth, *p.s.c.* Born 17/3/13. Comsd. 2/2/33. Maj. 1/7/46. ret. R.A. (Hon. Lt.-Col.) 19/8/52.

HOPE, Maurice Webley, *D.S.O., p.s.c., p.s.c.(n).* Born 26/9/01. Comsd. 31/8/22. Brig. 1/7/52. ret. Staff *late* R.A. 21/11/55.

HOPE-MURRAY, Henry Cecil. Born 27/12/99. Comsd. 21/8/18. Capt. 1/4/32. *Brev. Maj.* (*Res. of Off.*) 2/9/39. *Brev. Maj.* (*P. Corps Res. of Off.*) 10/2/42. ret. 8th H. 11/7/37.

HOPE THOMSON, Maxwell Richard, Julian, *D.S.O., O.B.E., M.C., j.s.s.c., p.s.c., p.s.c.(n).* Born 2/5/11. Comsd. 27/8/31. Brig. 1/10/60. ret. Staff *late* Inf. 2/4/64.

HOPKIN, Emlyn. Born 5/10/86. Comsd. 24/12/20. Maj. 15/11/44. ret. R.A.E.C. 23/10/46.

HOPKINS, Alan John Lambert. Born 31/3/00. Comsd. 1/2/23. Lt.-Col. (Staff Paym. 1st Class) 4/9/51. ret. R.A.P.C. 31/3/55.

HOPKINS, Alfred. Born 21/1/84. Comsd. 27/12/15. Lt. 1/7/17. *Capt.* (*Army*) 25/6/22. ret. K.R.R.C. 25/6/22.

HOPKINS, Cecil, *O.B.E.* Born 30/9/97. Comsd. 24/12/41. Maj. (O.E.O.) 7/9/48. ret. R.A.O.C. (Hon. Col.) 25/9/54.

HOPKINS, George Frederick Thomas, *M.V.O., M.C.* Born 20/9/91. Comsd. 17/12/14. Maj. (*Res. of Off.*) 27/11/27 (13/11/29). Maj. (*Brev.*) 1/1/29. ret. R.A. 13/11/29.

HOPKINS, John Acland Stuart, *D.S.O.* Born 28/11/96. Comsd. 14/7/15. Col. 1/4/41 (9/1/43). ret. Staff *late* Inf. (Hon. Brig.) 29/4/50.

HOPKINS, Samuel Peter. Born 11/11/30. Comsd. 3/8/51. Capt. 3/8/57. ret. R.A.S.C. 1/1/63.

HOPKINSON, George. Born 24/2/03. Comsd. 6/12/41. Maj. (E.M.A.E.) 1/1/51. ret. R.E.M.E. 30/9/55.

HOPKINSON, Gerald Charles, *C.B., D.S.O., O.B.E., M.C., p.s.c.* Born 27/5/10. Comsd. 28/3/30. Maj.-Gen. 6/7/58. ret. Staff *late* R.A.C. 28/11/62.

HOPKINSON, Henry Somerset Parnell, *O.B.E., p.s.c.* Born 16/10/99. Comsd. 16/7/19. Maj. 1/8/38. ret. Rifle Bde. (Hon. Col.) 19/6/48.

HOPKINSON, Paul, *M.B.E., p.s.c.* Born 29/6/06. Comsd. 29/6/29** (1/2/30). Lt.-Col. 6/8/51. ret. Border (Hon. Brig.) 7/6/53.

HOPKYN-REES, Glyndwr William, *p.s.c.* Born 4/8/20. Comsd. 31/12/39. Maj. 31/12/52. ret. S.W.B. 25/11/67.

HOPPER, Albert Edward. Born 9/4/02. Comsd. 1/6/40. Maj. (Qr.-Mr.) 20/9/49. ret. K.D.G. 25/4/57.

HOPSON, Montagu Guy Stanbrook, *a.* Born 28/4/94. Comsd. 5/6/16 (31/3/17). Maj. 1/8/38. ret. R.A.S.C. (Hon. Lt.-Col.) 15/6/47.

HOPTON SCOTT, Francis Charles, *C.B.E.* Born 31/10/03. Comsd. 29/8/23. Brig. 7/4/53. ret. Staff *late* R.A. 29/11/55.

HOPWOOD, John Adam, *C.B.E., D.S.O.* **a**, *j.s.s.c., p.s.c.* Born 26/1/10. Comsd. 30/1/30. Brig. 1/7/58. ret. Staff *late* Inf. 27/8/60.

HORDER, Arthur Calverley, *O.B.E., p.s.c.* Born 13/9/07. Comsd. 29/8/29 (14/2/31). Lt.-Col. 5/5/52. ret. R. Warwick (Emp. List 1) 10/7/58.

HORDERN, Charles. Born 30/3/80. Comsd. 25/6/99. Lt.-Col. (*Brev.*) 1/1/19. Lt.-Col. 1/1/25. *A.p. late* R.E. 1/1/29. ret. 1/7/29.

HORDERN, Merle Mandslay, *O.B.E., M.C., p.s.c.* Born 12/10/92. Comsd. 19/12/13. Col. 27/8/42. ret. Staff *late* R.A. (Hon. Brig.) 26/6/46.

HORDERN, Marc Philip Cotton, *p.s.c.* Born 26/1/12. Comsd. 2/2/33 (5/9/34). Maj. 1/7/44. ret. R.A. 8/5/58.

HORDERN, Peter Hugh, *D.S.O., O.B.E., j.s.s.c., p.s.c.* Born 13/7/16. Comsd. 27/8/36. Col. 25/5/61. ret. Staff *late* R.A.C. 16/1/67.

Digitized by Google

MORDERN, *Rev.* **Richard Lynch,** *M.A.* (*2nd Class*). Appt. 1/1/35. ret. 17/10/51.

MORE-RUTHVEN, *Hon.* **Christian Malise,** *C.M.G., D.S.O., p.s.c.* Born 24/4/80. Comsd. 3/6/99. Col. 1/1/21. (15/9/28). ret. Staff *late* Inf. 16/11/33.

MOREY, Frederick Christian Fethergill, *M.B.E.* Born 19/1/93. Comsd. 3/10/36. Maj. (O.E.O.) 1/7/46. ret. R.A.O.C. (Hon. Lt.-Col.) 19/12/48.

MORGAN, William Thomas Daniel, i.m. Born 27/1/20. Comsd. 21/6/42. Maj. 24/5/54. ret. R.A.O.C. 6/6/59.

MORLEY, Basil Martin, *p.s.c.* Born 5/11/14. Comsd. 31/1/35. Maj. 31/1/48. ret. Buffs 20/5/58.

MORLICK, *Sir* **James Nockolls,** *Bt., O.B.E., M.C.* Born 2/3/86. Comsd. 22/2/08. Capt. 17/7/15. *Brev. Maj.* 1/1/19. *Lt.-Col.* (*Army*) 14/2/20. ret. C. G'ds. 14/2/20.

MORLOCK, Charles Sylvester John. Born 14/7/04. Comsd. 7/9/40. Maj. (D.O. 15/4/50. ret. R.A. 3/8/58.

MORN, John, s. Born 17/6/23. Comsd. 14/11/42. Maj. 17/6/57. ret. R.A.S.C. 4/1/65.

MORN, Raymond Arthur. Born 23/9/16. Comsd. 13/6/42. Maj. 23/9/52. ret. R.E. 8/6/59.

MORN, Spencer Bertram, *M.C.* Born 18/4/95. Comsd. 1/10/14. Lt.-Col. 24/10/41. ret. 3rd D.G. 3/10/46.

MORNBY, Bertram Percy, *M.C.* Born 16/5/84. Comsd. 27/2/16. Lt. 27/8/17. *Capt.* (*Army*) 23/3/20. ret. R.A. 23/3/20.

MORNBY, Reginald Forte. Born 27/10/90. Comsd. 2/9/10. Capt. (*Res. of Off.*) 1/2/19 (11/5/29). Capt. 5/12/19. ret. 8th H. 11/5/29.

MORNBY, Robert John Augustine, *O.B.E.* Born 9/5/19. Comsd. 20/4/40. Maj. 9/5/53 ret. Queens Surreys 2/1/60.

MORNBY, Ronald, *B.E.M.* Born 12/5/26. Comsd. 9/8/67. Lt. (S.S.C.) 9/8/67. ret. R. Signals 30/11/68.

MORNE, Frederick. Born 16/9/76. Comsd. 28/6/16. Lt. 28/12/17. *Capt.* (*Army*) 28/2/20. *h.p. late Army* 28/2/20. ret. 28/2/20.

MORNE, Frederick Roy, *M.B.E.* Born 5/1/09. Comsd. 28/8/41. Lt.-Col. (O.E.O.) 1/7/61. ret. R.A.O.C. 5/1/64.

MORNE, George, C. Born 30/5/19. Comsd. 11/5/40. Maj. 30/5/53. ret. R.E. 4/6/62.

MORNE, Gerald Tom Warlters, *C.B., C.B.E., p.s.c., o.* Born 4/3/98. Comsd. 28/2/17 Maj.-Gen. 1/8/48. ret. 19/5/51.

MORNE, Henry Francis Coventry. Born 22/8/08. Comsd. 30/8/28. Lt.-Col. 29/11/50. ret. R.A. 23/8/55.

MORNE, John Ogilvie. Born 19/9/01. Comsd. 19/9/20 (31/8/22). Maj. 1/8/38. ret. R.A. (Hon. Lt.-Col.) 22/2/48.

MORNE, Oliver Craven, *p.s.c.* Born 27/1/17. Comsd. 28/1/37. Maj. 28/1/50. ret. 3 D.G. 28/1/57.

MORNE, Roderick Donald, *D.S.O.* Born 15/8/05. Comsd. 29/1/25. Maj. 29/1/42. ret. Seaforth (Hon. Lt.-Col.) 24/6/45.

MORNER, Peter Wilson. Born 26/12/30. Comsd. 9/2/51. Capt. 9/2/57. ret. R.A.S.C. 29/6/62.

MORNER, Reginald Stevenson. Born 9/3/96. Comsd. 28/7/15. Lt.-Col. 14/5/40. ret. R.E. (Hon. Col.) 22/5/48.

MORNIMAN, William Dartnell. Born 24/11/04. Comsd. 27/8/24. Lt.-Col. 4/9/45. ret. R. Sigs. 6/1/52.

MORNSBY, James Arthur. Born 14/5/91. Comsd. 14/8/14. Capt. 6/8/17. *h.p. late* 6th D.G. 21/6/22. ret. 1/9/23.

MORNSBY, Michael James Bruce, *O.B.E.* Born 23/12/16. Comsd. 27/1/38 (26/7/39). Maj. 27/1/51. ret. R.A.S.C. (Hon. Lt.-Col.) 11/6/58.

MORROBIN, William. Born 18/2/05. Comsd. 5/5/47. Maj. (Qr.-Mr.) 27/4/55. ret. R.A.S.C. 18/2/60.

MORROCKS, *Sir* **Brian Gwynne,** *K.C.B., K.B.E., D.S.O., M.C., p.s.c.* Born 7/9/95. Comsd. 8/8/14. Lt.-Gen. 29/12/44 (12/2/46). ret. Staff *late* Inf. 13/1/49.

MORROCKS, John, *B.Sc.(Eng.), M.I.Mech.E., p.t.s.c.* Born 29/7/12. Comsd. 29/7/35** (4/9/39). Maj. 24/11/48. ret. R.E.M.E. (Hon. Lt.-Col.) 4/9/60.

MORSBRUGH-PORTER, *Sir* **Andrew Marshall.** *Bt., D.S.O.*■, *p.s.c.* Born 1/6/07. Comsd. 1/9/27, Lt.-Col. 1/8/49. ret. 12 L. (Hon. Col.) 2/12/53.

MORSEY, Eric Arthur, *O.B.E.,* i.m. Born 25/1/13. Comsd. 20/6/42. Col. 8/6/60. ret. R.A.O.C. 7/7/66.

MORSFALL, William, *O.B.E.* Born 7/9/07. Comsd. 24/1/40. Col. 6/9/54. ret. Staff *late* R.A.S.C. (Hon. Brig.) 22/9/60.

MORSFIELD, Guy. Born 4/4/97. Comsd. 10/2/15. Lt.-Col. 5/6/42. ret. R.A. (Hon. Brig.) 15/12/48.

MORSFIELD, Herbert Eric, *C.B.E., M.C.*■■. Born 23/8/95. Comsd. 16/9/14. Brig. 26/5/48. ret. Staff *late* R.E. 18/8/48.

MORSFORD, Elliot Thomond, *M.B.E., M.C.,* n.a.d.c., *p.s.c.* Born 5/6/21. Comsd. 31/12/39. Lt.-Col. 2/6/61. ret. 6 G.R. 21/2/68.

MORSFORD, Reginald Thomond O'Bryen. Born 2/3/02. Comsd. 30/8/23. Maj. 30/8/40. ret. Leicester R. 7/1/43.

MORSLEY, Robert. Born 21/4/24. Comsd. 19/3/44. Capt. 21/4/51. ret. R.A.S.C. 29/6/59.

MORTON, Ancel Ernest Fletcher. Born 4/9/19. Comsd. 1/7/39. Capt. 1/7/46. ret. R.A.S.C. 19/7/52.

MORTON, Arthur Harold, *M.B.E., p.s.c.* Born 26/10/22. Comsd. 1/5/43. Maj. 26/10/56. ret. Cheshire 27/1/69.

MORTON, Benjamin Ernest. Born 13/10/98. Comsd. 24/4/18. Maj. 1/8/38. ret. R.W. Fus. (Hon. Lt.-Col.) 12/10/47.

MORTON, David Gerrard. Born 8/4/20. Comsd. 22/10/39. Maj. 8/4/54. ret. R.T.R. 8/10/65.

MORTON, Joshua John, *M.C.* Born 8/9/18. Comsd. 30/3/41. Maj. 8/9/52. ret. Worc. R 27/11/65 .

MORTON, Maurice Fielding, s. Born 7/11/19. Comsd. 1/7/39. Maj. 1/7/52. ret. R.A.S.C. 13/11/60.

MORTON, Peter Richard, ENG. Born 5/2/21. Comsd. 12/7/41. Maj. 21/10/58. ret. R.E. 21/2/61.

MORTON, Reginald Christian. Born 12/4/95. Comsd. 15/8/14. Maj. 29/7/35. ret. R.A.S.C. (Hon. Lt.-Col.) 8/7/47.

Digitized by Google

HORTON, William Gray, *M.C.* Born 24/8/97. Comsd. 1/5/17. Capt. 10/2/26. *Brev. Maj.* (*Res. of Off.*) 25/4/41. Hon. Lt.-Col. 24/8/47. ret. S. G'ds. 22/10/52.

HORTON, William Leonard, *O.B.E.* Born 20/10/12. Comsd. 25/10/41. Lt.-Col. 9/7/57. ret. R.A. (Hon. Brig.) 31/5/66.

HORTON-FAWKES, Le Gendre George William. Born 8/8/94. Comsd. 23/1/14 (26/8/14). Maj. 1/1/31. *h.p. late* K.R.R.C. 28/8/32. ret. 28/8/37.

HORWOOD, Kenelm, *C.B.E., D.S.O., D.L.* Born 5/10/01. Comsd. 22/12/21. Col. 29/10/49. ret. Staff *late* R.A. (Hon. Brig.) 31/10/51.

HORWOOD, Patrick Kenric, *M.C., p.s.c.* Born 28/4/19. Comsd. 1/7/39. Maj. 1/7/52. ret. R.A. 8/4/61.

HOSE, Harold Cyril Robert, *D.S.O.* Born 7/11/06. Comsd. 31/8/28. Lt.-Col. 6/1/51. ret. Emp. List (1) *late* Bedfs. Herts. (Hon. Col.) 7/11/55.

HOSE, Harold William. *M.C.* Born 20/2/82. Comsd. 18/4/15. Maj. 20/11/28. ret. R. Signals 1/2/32.

HOSEASON, Henry Sandford. Born 28/3/00. Comsd. 20/12/18. Maj. 1/8/38. ret. Manch. R. (Hon. Lt.-Col.) 20/6/47.

HOSFORD, Douglas Ainslie. Born 27/6/79. Comsd. 18/7/00. Capt. (*Res. of Off.*) 8/8/16. *h.p. late* R.A. 27/8/04. ret. 16/10/08.

HOSKIN, William Thomas, *B.E.M.* Born 28/6/96. Comsd. 19/1/38. Maj. (Qr.-Mr.) 1/7/46. ret. R.A.S.C. 20/3/50.

HOSKING, Harold William Evelyn, *p.l., p.h.* Born 31/3/28. Comsd. 15/7/48. Capt. 15/7/54. ret. R.A. 19/12/60.

HOSKINS, Peter Leonard. Born 22/5/20. Comsd. 2/11/40. Maj. 22/5/54. ret. Green Howards 16/8/59.

HOTBLACK, Frederick Elliott, *D.S.O., M.C., t.d.e., p.s.c.* Born 12/3/87. Comsd. 9/6/15 (3/1/17). Maj.-Gen. 20/6/38 (13/12/39). *h.p.* 18/10/41. ret. Staff *late* R. Tks. 12/11/41.

HOTBLACK, William John, *M.B.E., p.s.c.* Born 1/10/21. Comsd. 26/4/41. Lt.-Col. 1/1/63. ret. R.T.R. 31/1/69.

HOTHAM, *Hon.* **Peter.** Born 27/4/04. Comsd. 27/8/24. Maj. 27/8/41. *h.p. late* K.O.Y.L.I. 16/4/46. ret. 1/2/47.

HOUCHIN, Aubrey Havers Charles Trenham Prestney. Born 23/9/03. Comsd. 23/9/26** (31/1/27). Lt.-Col. 7/6/49. ret. R.A.S.C. 12/1/55.

HOUCHIN, Derrick John Burton, *D S O., M.C., p.s.c.* Born 11/8/06. Comsd. 4/2/28. Brig. 11/9/56. ret. Staff *late* Inf. 29/10/58.

HOUGHTON, Francis Watson, *D.S.O., M.C.* Born 28/5/04. Comsd. 30/1/24. Brig. 10/9/55. ret. Staff. *late* R.E. 3/11/57.

HOUGHTON, Gorges Frederick, *O.B.E.,* j.s.s.c. Born 7/8/07. Comsd. 1/9/27. Col. 28/1/55. ret. Staff *late* R. Sigs. 29/11/59.

HOUGHTON, Henry. Born 1/11/20. Comsd. 12/11/44. Maj. (Qr.-Mr.) 18/9/59. ret. R.A. 1/4/68.

HOUGHTON, Henry William Hely. Born 19/4/01. Comsd. 23/12/21. Maj. 23/12/38. ret. Foresters. 12/9/46.

HOUGHTON, Robin Wynn. Born 3/6/29. Comsd. 16/12/49. Maj. 16/12/62. ret. S.C.L.I. 1/7/68.

HOUGHTON-BECKFORD, Frank Wilson, *p.s.c.* Born 8/8/07. Comsd. 2/2/28. Col. 22/2/53. ret. Staff *late* R.A. (Hon. Brig.) 29/3/59.

HOULE, Sydenham Harry. Born 12/1/99. Comsd. 1/5/17. Maj. 1/8/38. ret. S. Stafford R. 16/12/46.

HOUNSELL, Harold Arthur, *C.B., C.B.E.,* G. Born 31/8/97. Comsd. 23/11/16. Maj.-Gen. 8/10/49. ret. Staff *late* R.A. 12/12/52.

HOUNSELL, Sidney Gerald. Born 19/5/15. Comsd. 15/1/53. Capt. (T.I.G.) 26/6/56. ret. R.A. 15/9/58.

HOUNSOM, Alwyn Fitzroy. Born 24/4/14. Comsd. 10/10/56. Maj. (Tfc. Offr.) 19/12/64. ret. R. Signals 24/4/68.

HOUSTON, Douglas Irwin, *T.D., p.s.c.* Born 7/11/15. Comsd. 24/8/39. Maj. 7/11/51. ret. R.A.S.C. (Hon. Lt.-Col.) 1/12/60.

HOW, Frederick Robert Wyeberg. Born 19/3/00. Comsd. 16/7/19. Capt. 1/4/32. *Brev. Maj.* (*Res. of Off.*) 1/9/39. ret. 8th H. 15/8/36.

HOW, Richard William Waisham. Born 23/10/03. Comsd. 30/1/24. Maj. 30/1/41. ret. R.E. (Hon. Lt.-Col.) 28/10/48.

HOW-WHITE, John Gerald Maunsell, *M.B.E., M.A.,* w., *p.t.s.c.* Born 22/2/16. Comsd. 26/8/37 (28/1/39). Maj. 26/8/50. ret. R.E. 18/9/61.

HOWARD, Andrew Barlow, *O.B.E.,* G†. Born 24/7/17. Comsd. 26/8/37. Maj. 26/8/50. ret. R.A. 29/10/58.

HOWARD, Anson Bryan, *M.C., M.A.* Born 12/7/18. Comsd. 2/3/40. Maj. 18/12/52. ret. R.A. 9/5/60.

HOWARD, Cuthbert Roger Chegwidden, TN. Born 18/2/22. Comsd. 30/12/44. Maj. 27/5/57. ret. R.E. 24/4/59.

HOWARD, Cyril Edgar. Born 14/11/15. Comsd. 22/11/54. Maj. (Qr.-Mr.) 20/11/63. ret. R. Anglian 31/3/68.

HOWARD, Cyril Meredith Battye, *O.B.E.,* j.s.s.c., *p.s.c.* Born 17/4/16. Comsd. 17/4/37. Maj. 17/4/50. Lt.-Col. (*Brev.*) 1/7/55. ret. S. Staffords (Hon. Lt.-Col.) 24/1/58.

HOWARD, Dennis George Charles. Born 8/4/21. Comsd. 23/1/56. Maj. (E.M.A.E.) 18/6/66. ret. R.E.M.E. 9/2/69.

HOWARD, Eric Spencer Gravely, *M.C.,* G. Born 30/5/94. Comsd. 12/8/14. Lt.-Col. 24/2/41. ret. R.A. 17/12/45.

HOWARD, Ernest Arthur, *C.B.E., p.s.c.* Born 13/11/01. Comsd. 22/12/21. Brig. 3/11/52. ret. Staff *late* R.A. 13/4/56.

HOWARD, Eustace Aubrey, *p.s.c.* Born 5/5/17. Comsd. 26/8/37. Maj. 26/8/50. ret. Surreys 13/6/58.

HOWARD, Frederick Charles Wickham, *M.A.,* v. *M.I.Mech.E., p.s.c.* Born 18/8/14. Comsd. 30/8/34 (31/8/35). Lt.-Col. 1/4/55. ret. R.A.S.C. 19/12/60.

HOWARD, Frederick Henry, *D.S.O., M.C.,* e. *p.s.c., p.s.c.(n).* Born 25/2/15. Comsd. 31/1/35. Maj. 31/1/48. ret. 3 H. (Hon. Lt.-Col.) 1/6/55.

HOWARD, Geoffrey Charles. Born 30/1/10. Comsd. 30/1/30. Maj. 1/7/46. ret. Black Watch. 28/11/49.

Digitized by Google

HOWARD, George Tunley. Born 14/10/00. Comsd. 14/7/21. Maj. 1/8/38. ret. The Bays 15/3/46.

HOWARD, Gurth Hillsides, *M.C., p.s.c.* Born 14/1/19. Comsd. 26/1/39. Maj. 26/1/52. ret. R.H.F. 28/4/59.

HOWARD, Henry Redvers Greville, *p.s.c.* Born 31/10/11. Comsd. 28/1/32. Maj. 1/7/46. ret. K.R.R.C. 9/4/58.

HOWARD, Henry Roy. Born 16/4/20. Comsd. 2/3/40. Maj. 2/3/53. ret. Q.D.G. 1/4/59.

HOWARD, Hugh Roberts, *C.B.E., F.I.Mech.E.* Born 14/9/94. Comsd. 9/12/14. Brig. 1/1/50. ret. Staff *late* R.A.S.C. 16/9/51.

HOWARD, John, *p.s.* Born 1/4/13. Comsd. 2/2/33. Lt.-Col. 1/4/53. ret. R.A.S.C. 21/9/58.

HOWARD, John Thurston Collins, *M.C., p.s.c.* Born 4/12/19. Comsd. 1/7/39. Lt.-Col. 3/7/62 (15/9/62). ret. S.C.L.I. 9/9/67.

HOWARD, Kingsley Newman. Born 17/11/85. Comsd. 10/12/25. Maj. & Paym. 19/11/35. ret. R.A.P.C. (Hon. Lt.-Col.) 25/4/46.

HOWARD, Michael William, *M.C.* Born 12/3/17. Comsd. 12/3/38. Capt. 12/3/46. *h.p. late* Devon R. 21/12/48. ret. (Hon. Maj.) 13/3/50.

HOWARD, Peter James, *M.C.*, G. Born 11/3/23. Comsd. 8/8/42. Maj. 9/2/60. ret. R.A. 31/3/60.

HOWARD, Richard James, a.t.o. Born 11/9/10. Comsd. 10/1/42. Maj. (O.E.O.) 5/10/53. ret. R.A.O.C. 3/1/65.

HOWARD, Robert Fesse, *B.Sc.(Eng.)*, v. Born 1/7/29. Comsd. 1/7/50 (22/7/50). Capt. 1/7/56. ret. R.A. 20/6/60.

HOWARD, Roger Alexander, *T.D.*, a.t.o. Born 18/8/19. Comsd. 24/8/39. Maj. 24/8/53. ret. R.A.O.C. 1/10/60.

HOWARD, Ronald Arthur. Born 20/9/18. Comsd. 22/5/61. Capt. (M. at A.) 9/7/63. ret. A.P.T.C. 23/9/63.

HOWARD, William Evelyn Wykeham. Born 1/7/87. Comsd. 23/2/10 (4/2/11). Maj. (*Res. of Off.*) 5/4/24 (25/11/36). Maj. 4/2/29. Hon. Lt.-Col. 5/10/42. ret. R.A.S.C. 25/11/36.

HOWARD, William James Heldsworth, *D.S.O.* Born 3/9/89. Comsd. 6/11/09. Lt.-Col. (*Res. of Off.*) 6/3/35 (18/1/36). Lt.-Col. (*Army*) 18/1/36. ret. R. Tank Corps. 18/1/36.

HOWARD, William John. Born 29/12/13. Comsd. 31/5/44. Maj. (Qr.-Mr.) 13/9/58. ret. R. Signals 29/12/68.

HOWARD, William Melville Leon, *M.B.E.* Born 9/8/12. Comsd. 5/7/42. Maj. (O.E.O.) 5/7/54. ret. R.A.O.C. 31/3/62.

HOWARD-JONES, John, *y.* Born 12/3/04. Comsd. 26/8/24. Lt.-Col. 18/5/48. ret. R.A. 29/12/53.

HOWARD-JONES, Leonard Hamilton, *C.B. C.B.E., B.Sc.(Eng.), F.I.Mech.E.* Born 4/4/05. Comsd. 4/4/28** (1/9/30). Maj.-Gen. 26/7/57. ret. R.E.M.E. 3/6/60.

HOWARD-JONES, Stewart Inglis, *D.S.O., M.C.* Born 13/12/13. Comsd. 27/1/38. Lt.-Col. 6/8/56. ret. R. Tks. 16/10/61.

HOWARD-VYSE, Sir Edward Dacre, *K.B.E., C.B., M.C., D.L.* Born 27/11/05. Comsd. 3/9/25. Lt.-Gen. 11/4/61 (15/5/61). ret. Staff *late* R.A. 10/8/64. (Col. Comdt. R.H.A. & R.A.) (*Vice-Lieutenant East Riding, Yorks.*).

HOWARTH, Clifford Hartley, *O.B.E., T.D., p.s.c.* Born 15/5/13. Comsd. 24/8/39. Brig. 1/1/64. ret. Staff *late* R. Signals 15/5/68.

HOWARTH, Margaret Ormrod. Born 22/10/23. Comsd. 23/11/47 (15/10/53). Maj. 23/11/61. ret. Q.A.R.A.N.C. 1/7/66.

HOWAT, George Maxtone Macalpine Maller, *M.C.* Born 2/9/23. Comsd. 4/10/42. Maj. 2/9/57. ret. A. & S.H. 9/1/65.

HOWAT, Thomas Henry, *M.B.E., M.A., p.s.c.* Born 25/8/19. Comsd. 15/2/41. Maj. 25/8/53. ret. R. Sigs. 1/9/60.

HOWCROFT, Arnold Sydney. Born 1/7/93. Comsd. 1/7/16** (22/1/21). Maj. 1/2/43. ret. R.A.E.C. (Hon. Lt.-Col.) 29/9/50.

HOWE, Jean, *R.R.C.* Born 31/8/07. Appt. (Q.A.I.M.N.S.) 2/1/33. Col. 3/6/59. ret. Q.A.R.A.N.C. 25/8/61.

HOWE, John Malcolm Wood, *O.B.E., B.A.*, v. Born 22/1/11. Comsd. 31/8/33 (2/2/35). Col. 1/9/58. ret. Staff *late* R.E. 19/9/60.

HOWE, Sheiagh Mary, *M.B.E.* Born 26/7/11. Comsd. 30/4/43 (1/8/49). Maj. 26/7/47 (15/5/50). ret. W.R.A.C. 2/7/62.

HOWE, Thomas Arthur Kingsley. Born 24/10/08. Comsd. 31/1/29. Lt.-Col. 17/6/51. ret. R. Sigs. 5/9/57.

HOWE, Walter. Born 12/12/80. Comsd. 6/5/15. Lt. 1/7/17. *Maj. (Army)* 3/3/20. ret. R.A. 3/3/20.

HOWELL, Edmund Arthur Evelyn. Born 21/5/03. Comsd. 31/1/24. Maj. 31/1/41. ret. R. Lincoln R. 10/6/48.

HOWELL, Ernest Vernon. Born 7/5/91. Comsd. 4/9/17. Lt. 4/3/19. ret. R.A. 16/6/20.

HOWELL, Frederick Raymond, *M.B.E.*, j.s.s.c., *p.s.c.* Born 22/6/21. Comsd. 25/1/42. Lt.-Col. 26/8/63. ret. R.E. 1/9/67.

HOWELL, George Lockhart Edmunds Bunting Stafford. Born 12/10/14. Comsd. 9/3/40. Lt.-Col. 17/7/59. ret. R.A.S.C. 27/11/62.

HOWELL, Harry Alfred Adrian, *M.B.E.* Born 8/10/98. Comsd. 24/4/18. Maj. (Paym.) 16/3/39. ret. R.A.P.C. (Hon. Lt.-Col.) 13/7/49.

HOWELL, Hector Frank. Born 26/10/00. Comsd. 16/7/20. Maj. 1/8/38. ret. Essex R. (Hon. Lt.-Col.) 12/11/50.

HOWELL, Henry Charles, *M.B.E., B.Sc.(Eng.)*, x., *F.I.E.E., p.t.s.c.* Born 5/6/20. Comsd. 7/2/42. Maj. 5/6/54. ret. R. Sigs. 1/2/61.

HOWELL, Owen Ernest, *L.D.S.* Born 19/10/09. Comsd. 19/4/33. Col. 19/11/58. ret. Staff *late* R.A.D.C. 26/3/64.

HOWELL, William Alfred Glyn. Born 2/4/91. Comsd. 4/10/15. Lt. 1/7/17. ret. D.C.L.I. 14/8/19.

HOWELLS, Bernard St. John. Born 13/10/01. Comsd. 13/4/23. Maj. 13/4/40. ret. The King's R. 12/4/48.

HOWELLS, George Edward, *O.B.E.* Born 11/11/10. Comsd. 3/9/42. Lt.-Col. (N.M.) 18/4/61. ret. R.A.M.C. 1/4/65.

Digitized by Google

HOWELLS, John Parislow, *M.C., D.C.M.* Born 22/3/89. Comsd. 21/6/16. Capt. (*Res. of Off.*) 23/4/27 (22/3/34). Capt. 26/1/23. ret. The Queen's R. 22/3/34.

HOWELLS, Victor John, *p.s.c.* Born 14/3/26. Comsd. 25/8/45. Maj. 14/3/60. ret. R.C.T. 27/9/68.

HOWES, Arthur Jacob, *M.B.E.* Born 5/5/05. Comsd. 14/6/41. Maj. (O.E.O.) 1/6/51. ret. R.A.O.C. 29/11/55.

HOWES, James. Born 11/6/79. Comsd. 8/4/15. Lt. 18/3/17. *Capt.* (*Army*) 22/7/19. *h.p. late* L.A. 2/3/19. ret. 22/7/19.

HOWES, John Richard Cresswell. Born 24/11/20. Comsd. 4/11/39. Maj. 4/11/52. ret. R.A. 18/9/59.

HOWES ROBERTS, Wynne, *p.s.c.* Born 3/10/12. Comsd. 1/9/32. Maj. 1/7/46. ret. R.A. 3/10/55.

HOWIE, Donald Ferguson. Born 28/9/18. Comsd. 15/2/44. Maj. 15/10/57. ret. R.A.E.C. 1/9/64.

HOWIE, James Alexander, *B.Sc.* (*Eng.*), v., *p.t.s.c.* Born 18/1/19. Comsd. 20/6/42. Maj. 1/9/54. ret. R.E. 29/6/59.

HOWLAND, Alfred Jack. Born 5/4/15. Comsd. 1/1/57. Maj. (Qr.-Mr.) 8/5/65. ret. R.G.J. 31/3/68.

HOWLAND, John Christopher David, *M.C., T.D., p.s.c.* Born 2/4/13. Comsd. 2/4/39 (31/8/46). Maj. 2/4/49. ret. R.A. 20/4/58.

HOWLETT, Ernest William. Born 16/4/02. Comsd. 3/1/41. Maj. (Qr.-Mr.) 17/2/50. ret. R.A.S.C. 16/4/57.

HOWORTH, Peter John, *p.s.c.* Born 25/6/07. Comsd. 29/1/27. Maj. 29/1/44. ret. R.A. (Hon. Lt.-Col.) 8/3/49.

HOWS, Alfred John. Born 3/9/08. Comsd. 7/2/42 Maj. (A.I.O.O.) 16/12/52. ret. R.A.O.C. 3/9/61.

HOWSE, Edward Conroy. Born 22/6/00. Comsd. 17/12/19. Maj. 1/8/38. ret. Loyal R. (Hon. Lt.-Col.) 11/9/47.

HOWSE, Roy Douglas, *p.s.c.* Born 15/9/16. Comsd. 28/1/37. Maj. 28/1/50. ret. R.A.P.C. 1/10/63.

HOWSE, Vivian Elliot. Born 13/2/03. Comsd. 31/1/24. Maj. 31/1/41. ret. King's Own R. (Hon. Lt.-Col.) 10/8/49.

HOWSON, John Murray, *p.s.c.* Born 27/6/14. Comsd. 30/8/34. Lt.-Col. 26/11/56. ret. 13/18 H. (Emp. List 1) 1/2/58.

HOXEY, Edwin Victor. Born 13/8/08. Comsd. 1/7/51 (14/12/53). Maj. (E.M.A.E.) 3/11/60. ret. R.E.M.E. 13/8/61.

HOXEY, Franklin Robert, *M.B.E.* Born 22/3/95. Comsd. 25/4/38. Maj. (Qr.-Mr.) 1/7/46. ret. R.A. 22/3/50.

HOYLAND, Frank, *M.B.E.* Born 28/4/01. Comsd. 30/12/39. Maj. (E. & M.O.) 29/3/50. ret. R.E. 14/8/51.

HOYLAND, Stanley Joseph, *M.B.E.* Born 16/7/09. Comsd. 18/4/41. Lt.-Col. 2/11/51. ret. R.A.O.C. (Hon. Col.) 1/4/58.

HOYLE, Stanley. Born 28/6/13. Comsd. 14/1/41. Lt.-Col. 20/3/58. ret. R.A.S.C. 29/9/60.

HOYSTED, Desmond St. John, *C.B.E., p.s.c.* Born 10/2/06. Comsd. 3/2/26. Brig. 2/2/54. ret. Staff *late* R. Sigs. 11/12/58.

HUBBARD, Harold Edward. Born 13/7/04. Comsd. 4/4/42. Maj. (E.M.A.E.) 6/9/51. ret. R.E.M.E. 13/7/59.

HUBBARD, James Leslie, *M.B.E.* Born 5/7/10. Comsd. 22/5/50. Maj. (Qr.-Mr.) 22/11/60. ret. S.W.B. 5/7/63.

HUBBARD, Keith Bryan Crosby. Born 3/4/29 Comsd. 14/7/49. Maj. 14/7/62. ret. Q.O.H. 30/1/65.

HUBBARD, William Bryan, *L.D.S.* Born 17/4/12. Comsd. 17/9/39. Col. 17/9/62. ret. Staff *late* R.A.D.C. 18/2/64.

HUBBLE, Herbert, *M.C.* Born 18/12/90. Comsd. 6/3/15. Capt. 31/7/17. *Brev. Maj.* (*Res. of Off.*) 3/9/39. ret. Rifle Bde. 16/7/35.

HUBER, Norman Edwin, *O.B.E.* Born 8/3/10. Comsd. 30/11/40. Lt.-Col. 23/5/55. ret. R.M.P. 15/4/60.

HUDSON, Adrian Bennell. Born 14/10/06 Comsd. 30/8/26. Capt. 12/1/38. ret. R.A. 13/6/47.

HUDSON, Bryan Benbow. Born 26/10/37. Comsd. 20/12/57. Capt. 20/12/63. ret. Para. 24/5/66.

HUDSON, Charles Arthur Norman. Born 18/2/00. Comsd. 17/12/19. Maj. 1/8/38. ret. Black Watch (Hon. Lt.-Col.) 13/5/47.

HUDSON, Edward Alexander. Born 8/8/02. Comsd. 20/3/40. Maj. (D.O.) 6/7/49. ret. R.A. 8/8/57.

HUDSON, Eric Charles Robert. Born 18/11/86. Comsd. 6/10/06. Maj. 5/12/23. *h.p. late* Worc. R. 17/11/33. ret. 3/1/34.

HUDSON, Eric Roy Baines, *T.D., p.s.c.* Born 2/11/19. Comsd. 24/8/39. Maj. 2/11/53. ret. R.E. 19/3/59.

HUDSON, Eric Vaughan Hamilton. Born 30/6/00. Comsd. 17/12/19. Col. 3/6/53. ret. Staff *late* R.A.E.C. 2/7/59.

HUDSON, Francis William Dean. Born 17/2/18. Comsd. 28/5/43. Maj. 1/7/46 (23/8/47). ret. R.A.S.C. 28/7/56.

HUDSON, Gilbert Samuel. Born 11/4/95. Comsd. 17/7/19 (21/4/23). Capt. 31/3/30. *Brev. Maj.* (*Res. of Off.*) 7/4/40. Hon. Lt.-Col. 25/9/43. ret. R.A.S.C. 8/10/34.

HUDSON, Harold Gordon, *M.C., p.s.c.,* G. Born 10/3/20. Comsd. 3/7/39. Maj. 3/7/52. ret. R.A. 27/3/59.

HUDSON, Mary Havelock Archer, *R.R.C.* Born 3/12/03. Appt. (Q.A.I.M.N.S.) 20/8/31. Maj. 1/2/49. ret. Q.A.R.A.N.C. (Hon. Lt.-Col.) 15/5/53.

HUDSON, Miles Mathes Lee, *B.A., p.s.c.* Born 17/8/25. Comsd. 25/3/45. Maj. 17/8/59. ret. 9/12 L. 6/7/63.

HUDSON, Noel, *D.S.O., p.s.c.* Born 28/7/84. Comsd. 12/12/03. Col. 1/1/31 (1/10/31). ret. Staff *late* R.A. 12/6/37.

HUDSON, Percy. Born 17/4/07. Comsd. 26/9/45. Maj. (Qr.-Mr.) 6/7/55. ret. R.A. 17/4/60.

HUDSON, Reginald Eustace Hamilton, *D.S.O., p.s.c.* Born 22/8/04. Comsd. 26/8/24. Brig. 1/1/53. ret. Staff. *late* R.A. 9/12/57.

HUDSON, Stanley Grey, *C.B.E.,* SVY. Born 21/3/02. Comsd. 22/12/21. Brig. 1/1/53. ret. Staff *late* R.E. 23/8/54.

Digitized by Google

HUGGETT, Edward Dunstan, *B.A.*, v. Born 30/1/01. Comsd. 30/8/22 (1/9/23). Lt.-Col. 27/9/47. ret. R.E. 21/11/53.

HUGGINS, Thomas William. Born 15/9/20. Comsd. 21/8/56. Maj. (E.M.A.E.) 29/8/66. ret. R.E.M.E. 1/2/67.

HUGHES, *n/s* Nichol, Agnes Hume, *O.B.E.* Born 5/3/13. Appt. (Q.A.I.M.N.S.) 2/1/39. Lt.-Col. 19/7/62. ret. Q.A.R.A.N.C. 30/5/64.

HUGHES, Albert James. Born 8/6/80. Comsd. 7/1/21. Lt. 7/1/21. ret. A.E.C. 20/2/23.

HUGHES, Arthur Charles Redmond, *p.s.c.* Born 3/5/13. Comsd. 26/10/40. Lt.-Col. 1/4/57. ret. R.E. 3/5/68.

HUGHES, Arthur Smythe Remington, *e.* Born 3/3/94. Comsd. 4/3/16. (30/3/16). Lt.-Col. & Staff Paym. 12/5/38. ret. R.A.P.C. (Hon. Col.) 18/6/46.

HUGHES, Arthur Thomas. Born 11/10/92 Comsd. 27/6/18 (4/9/18). Capt. 21/1/31. ret. R. Tank Corps 11/10/37.

HUGHES, Basil Perronet, *C.B.*, *C.B.E.*, *p.s.c.* Born 13/1/03. Comsd. 29/8/23. Maj.-Gen. 29/9/54. ret. Staff 2/7/58. (Hon. Col. 10 Queens).

HUGHES, Charles William. Born 10/8/96. Comsd. 10/8/15 (30/12/15). Maj. 1/8/38. ret. R.A.S.C. (Hon. Col.) 25/12/47.

HUGHES, Edmund. Born 7/12/13. Comsd. 11/4/46. Maj. (Qr.-Mr.) 28/1/58. ret. R.A.O.C. 7/12/66.

HUGHES, Frederick Denham. Born 18/11/09. Comsd. 1/6/42 (1/10/42). Lt.-Col. (O.E.O.) 22/2/62. ret. R.A.O.C. 6/4/64.

HUGHES, Frederick Kevin, *B.A.* Born 4/2/15. Comsd. 10/8/40. Col. 25/5/65. ret. Staff *late* R.A.E.C. 31/12/68.

HUGHES, Geoffrey Wallace Grainger, *D.S.O.* Born 2/9/80. Comsd. 31/1/03. Lt.-Col. (*Bree.*) 1/1/18. Lt.-Col. 31/1/26. ret. R.A.M.C. 4/10/26.

HUGHES, George Leonard, *M.C.* Born 16/8/95. Comsd. 9/10/15 (31/3/17). Maj. 1/1/37. ret. R.A. (Hon. Lt.-Col.) 11/2/48.

HUGHES, Gerald Lionel. Born 7/2/12. Comsd. 16/1/55. Maj. (A.I.A.) 13/6/62. ret. R.E.M.E. 7/2/65.

HUGHES, Henry Joseph. Born 14/11/92. Comsd. 18/11/17. Maj. 1/7/26. ret. R.A.V.C. (Hon. Lt.-Col.) 21/8/45.

HUGHES, Herbert, *M.B.E.* Born 16/12/13. Comsd. 16/1/55. Maj. (Qr.-Mr.) 28/5/63. ret. R.A. 16/12/66.

HUGHES, James Frederick. Born 9/12/07. Comsd. 14/12/41. Maj. (E.M.A.E.) 12/8/52. ret. R.E.M.E. 9/12/60.

HUGHES, John Charles. Born 23/1/10. Comsd. 6/2/45. Maj. (O.E.O.) 3/6/55. ret. R.A.O.C. 23/1/61.

HUGHES, John Donaldson, *L.R.C.P.*, *L.R.C.S.* Born 29/5/27. Comsd. 5/3/51. Lt.-Col. 23/7/63. ret. R.A.M.C. 18/7/67.

HUGHES, Joseph Arthur Victor, *O.B.E.* Born 8/2/15. Comsd. 21/11/41. Lt.-Col. (staff Qr.-Mr.) 14/7/65. ret. R.C.T. 3/9/68.

HUGHES, Llewelyn Benjamin Lemas. Born 25/11/96. Comsd. 26/5/16. Capt. 26/5/29. ret. R.A. 14/12/35.

HUGHES, Patrick Malcolm, *M.B.E.* Born 30/6/11. Comsd. 27/8/31. Maj. 1/7/46. ret. Oxf. & Bucks. L.I. (Hon. Brig.) 27/4/47.

HUGHES, Richard Charles, *M.B.E.*, *T.D.* Born 24/12/15. Comsd. 24/8/39. Maj. 24/12/51. ret. Cheshire 28/2/58.

HUGHES, Richard Ivor Anthony. Born 24/11/22. Comsd. 23/9/45. Maj. 16/12/56.B ret. R. Sigs. 16/12/59.

HUGHES, William, *M.B.E.* Born 31/7/08. Comsd. 30/1/41. Maj. (Qr.-Mr.) 31/3/52. ret. R.E. 31/7/61.

HUGHES, William Dillon, *C.B.*, *C.B.E.*, *M.D.*, *F.R.C.P.(I.).* Born 23/12/00. Comsd. 28/8/28. Maj.-Gen. 2/5/58. ret. Staff 23/12/60.

HUGHES, William Lewis, *M.C.* Born 7/10/95. Comsd. 16/2/18 (7/1/22). Capt. (*Res. of Off.*) 7/6/26 (16/5/35). Capt. 19/4/28. [*Brev. Maj.* (*P. Corps. Res. of Off.*) 1/9/39 (11/8/43)]. Hon. Lt.-Col. 20/5/48 (21/10/48). ret. S. Wales Bord. 16/5/35.

HUGHES-HALLETT, James Vavasour. Born 2/3/99. Comsd. 21/8/18. Capt. 7/3/28. ret. Seaforth 19/1/38.

HUGHES-HALLETT, Norton Montresor. Born 18/4/95. Comsd. 23/6/15 (29/7/16). Maj. 7/5/37. ret. K.S.L.I. (Hon. Lt.-Col.) 6/5/47.

HUGHES-JONES, Eric Geronwy. Born 12/4/10 Comsd. 30/8/42. Maj. 12/4/48. ret. R.E.M.E. 1/7/60.

HUGHES-ONSLOW, Oliver. Born 16/3/93. Comsd. 11/8/14. Capt. 9/7/17. *h.p. late* I. G'ds. 27/4/19. ret. 27/4/24.

HUGHMAN, Basil St. Leger. Born 6/12/02. Comsd. 2/9/27. Capt. 1/10/37. ret. Loyal R. 25/6/46.

HUGO, James Edmond, *p.s.c.* Born 18/10/04. Comsd. 3/9/25. Maj. 3/9/42. ret. R.T.R. (Hon. Lt.-Col.) 17/12/50.

HUGONIN, David Christian. Born 28/3/28. Comsd. 28/3/49 (14/7/49). Capt. 28/3/55 (5/5/55). ret. R.A. 7/11/62.

HULBERT, Richard Carson, *p.s.c.* Born 10/7/07. Comsd. 1/9/27. Brig. 1/2/57. ret. Staff *late* R.A. 29/7/58.

HULEATT, Hugh, *O.B.E.*, G†. Born 15/8/15. Comsd. 30/1/36. Lt.-Col. 1/4/57 (22/6/57). ret. R.A. (Hon. Col.) 24/8/61.

HULL, Cecil Winstanley, *O.B.E.*, *T.D.* Born 4/8/02. Comsd. 4/8/27 (1/2/49). Col. 3/9/54. ret. W.R.A.C. 30/9/57.

HULL, Geoffrey Thomas, *M.B.E.*, *p.s.c.*, G. Born 19/3/15. Comsd. 29/8/35. Maj. 29/8/48. ret. R.A. 12/9/58.

HULL-BROWN, Donald. Born 2/7/27. Comsd. 18/2/50. Maj. 27/1/62. ret. R.M.P. 1/4/68.

HULLEY, Keith Iain Cameron, G(s). Born 3/3/31. Comsd. 4/2/50. Maj. 3/3/65. ret. R.A. 1/11/68.

HULME, George Henry. Born 12/4/16. Comsd. 24/12/42. Lt.-Col. 5/11/59. ret. R. Sigs. 21/8/61.

HULME, Thomas Gordon. Born 7/10/11. Comsd. 5/2/53 (11/5/53). Maj. (Qr.-Mr.) 1/5/62. ret. R.E. 7/10/64.

HULMES, Stanley, *M.I.Mech.E.*, *A.M.B.I.M.* Born 4/6/20. Comsd. 31/7/43. Lt.-Col. 3/1/63. ret. R.E.M.E. 31/10/68.

Digitized by Google

HULTON, Frederick Richard, *p.s.c.* Born 13/5/10. Comsd. 30/1/30. Lt.-Col. 12/4/52. ret. R.A. 31/10/57.

HULTON-HARROP, Roger Henry de Lacey, *p.l., tt.* Born 27/1/33. Comsd. 31/7/53. Maj. 31/7/66. ret. 19/12 L. 1/4/68.

HULTON-HARROP, William Harrington, *C.B., D.S.O., i.d.c., p.s.c.* Born 7/5/06. Comsd. 4/2/26. Maj.-Gen. 3/6/57. ret. Staff *late* Inf. 26/11/59.

HUMBER, Robert Arthur. Born 31/10/11. Comsd. 20/1/45. Maj. (Qr.-Mr.) 20/1/57. ret. R.A.S.C. 31/5/64.

HUMBERSTON, Herbert George. Born 19/2/02. Comsd. 25/4/43. Maj. (Qr.-Mr.) 14/5/49. ret. Emp. List (2) 19/2/57.

HUME, John Lawrence, *O.B.E., p.s.c., o.* Born 2/4/08. Comsd. 30/8/28. Col. 8/4/55. ret. R.A.O.C. 20/10/59.

HUME-GORE, Gavin Robert Vernon, *M.C., p.s.c.* Born 23/7/88. Comsd. 17/4/09. Lt.-Col. (*Res. of Off.*) 26/2/32 (11/9/32). Lt.-Col. (*Army*) 11/9/32. ret. Gordons 11/9/32.

HUMFREY, Ash Cave. Born 10/5/27. Comsd. 29/6/46. Capt. 10/5/54. ret. R. War. F. (Hon. Maj.) 10/5/64.

HUMFREY, Charles John Cave. Born 18/8/25. Comsd. 29/7/45. Maj. 18/8/59. ret. R. War. F. 1/11/67.

HUMFREY, John Cave, *M.C.* Born 28/1/88. Comsd. 19/9/08. Maj. (*Res. of Off.*) 31/7/20 (19/10/29). Maj. 2/11/21. ret. 11th H. 19/10/29.

HUMPAGE, Edmund Bert, *M.B.E.* Born 10/10/96. Comsd. 23/4/38. Maj. (Qr.-Mr.) 24/11/46. ret. R. Warwick (Hon. Lt.-Col.) 10/10/51.

HUMPHERSON, Hector Thomas. Born 17/5/05. Comsd. 1/6/42. Maj. (O.E.O.) 26/1/52. ret. R.A.O.C. 17/5/56.

HUMPHREY, Henry John Edward, *M.B.E.* Born 13/3/10. Comsd. 16/10/43. Maj. (E.M.A.E.) 5/8/54. ret. R.E.M.E. 13/3/63.

HUMPHREYS, Francis Robert. Born 24/11/94. Comsd. 30/8/15 (4/11/16). Maj. 1/8/38. ret. R.A.S.C. (Hon. Lt.-Col.) 8/11/47.

HUMPHREYS, George Charles, *C.B., C.B.E., p.s.c.* Born 5/10/99. Comsd. 20/12/18. Maj.-Gen. 22/1/52. ret. Staff *late* Inf. 28/6/55.

HUMPHREYS, George Noel, *D.S.O.* Born 24/12/83. Comsd. 26/11/02. Col. 26/11/32. h.p. *late* Staff 14/12/35. ret. 21/1/36.

HUMPHREYS, Harold. Born 31/7/05. Comsd. 8/5/54 (30/7/54). Maj. (Asst. Paym. 5/6/61.) ret. R.A.P.C. 31/7/65.

HUMPHREYS, Lionel George, *M.I.Mech.E.* Born 23/5/91. Comsd. 3/9/10. Col. 1/6/39. ret. Staff *late* R.A.S.C. (Hon. Brig.) 9/7/46.

HUMPHREYS, Maurice Gordon, i.m. Born 19/6/14. Comsd. 27/3/40. Lt.-Col. 14/4/55. ret. R.A.O.C. 21/12/63.

HUMPHREYS, Robert Benjamin, *D.L.* Born 14/11/14. Comsd. 31/3/35. Lt.-Col. 30/11/56. ret. D.L.I. (Emp. List 1) 13/5/61.

HUMPHRIES, Harold William, *M.B.E.* Born 15/3/14. Comsd. 8/12/51. Lt.-Col. staff (Qr.-Mr.) 31/5/64. ret. W.G. 15/3/68.

HUMPHRIES, John Leslie Harvey. Born 27/7/27. Comsd. 21/12/47. Maj. 27/7/61. ret. R.E. 2/4/62.

HUMPHRIES, Peter. Born 10/12/13. Comsd. 10/12/43. Maj. (E.M.A.E.) 27/11/57. ret. R.E.M.E. 30/4/64.

HUMPHRIES, Ronald Herbert. Born 13/11/10. Comsd. 13/11/30 (8/12/31). Maj. 1/7/46. ret. S. Lan. R. (Hon. Lt.-Col.) 10/6/58.

HUMPHRYS, Donald Spencer, *C.B.E., B.Sc.(Eng.), x., F.I.Mech.E.,* j.s.s.c., *p.s.c.* Born 11/5/12. Comsd. 1/4/35** (1/4/37). Brig. 31/3/62. ret. R.E.M.E. 19/7/65.

HUNGERFORD, Geoffrey Anthony Walter. Born 16/6/06. Comsd. 4/2/26. Lt.-Col. 1/4/50. ret. R.A.S.C. 13/9/54.

HUNT of Llanvair Waterdine, *Lord, C.B.E., D.S.O., D.C.L., LL.D.,* j.s.s.c., *p.s.c.* Born 22/6/10. Comsd. 30/1/30. Col. 25/6/51. ret. Staff *late* I.C. (Hon. Brig.) 22/6/56.

HUNT, Alexander Kilburn. Born 29/11/93. Comsd. 1/3/37. Lt.-Col. (Asst. Paym.) 11/2/51. ret. R.A.P.C. 29/11/53.

HUNT, Arthur Michael Francis, G. Born 4/10/14. Comsd. 24/8/39. Maj. 28/8/52. ret. R.A. 6/6/55.

HUNT, Arthur William. Born 28/11/04. Comsd. 6/4/40. Maj. (R. & M.O.) 24/6/50. ret. R.E. 28/11/55.

HUNT, Ashton. Born 29/7/99. Comsd. 24/4/18. Maj. 1/8/38. ret. Somerset L.I. (Hon. Lt.-Col. 20/4/50.

HUNT, Barry Wingfield. Born 14/4/29. Comsd. 16/12/49. Capt. 6/12/55 (2/5/57). ret. R.A. 15/2/61.

HUNT, Cecil, *C.B.E., o.* Born 22/11/99. Comsd. 17/7/19. Brig. 8/7/53. ret. R.A.O.C. 28/11/54.

HUNT, Cedric Howard, *B.Sc., x., M.I.Mech.E., M.I.E.E., A.M.B.I.M., p.s.c.* Born 21/7/16. Comsd. 8/1/38. Maj. 8/1/51. ret. R.E.M.E. (Hon. Col.) 9/1/58.

HUNT, Evelyn Arthur Charles, *O.B.E., B.A.* Born 25/1/13. Comsd. 25/1/36** (18/9/37). Lt.-Col. 1/4/56. ret. R.A.S.C. 29/8/58.

HUNT, Harry Cecil. Born 3/12/03. Comsd. 11/1/45. Maj. (Qr.-Mr.) 31/5/49. ret. A.P.T.C. 28/5/57.

HUNT, Herbert Rhelms Alsne, *p.s.c.* Born 16/9/14. Comsd. 25/1/41. Lt.-Col. 4/7/60 (3/10/60). ret. R.A. 17/7/66.

HUNT, John de Vere, *M.A., w.* Born 11/9/07. Comsd. 2/2/28. Col. 27/2/54. ret. Staff *late* R.E. 28/6/60.

HUNT, *Rev.* **John William Robert,** (*M.*) Born 4/10/01. Apptd. 21/11/36. 2nd Class 27/2/50. ret. R.A.Ch.D. 26/7/56.

HUNT, Kenneth, *O.B.E., M.C., i.d.c., p.s.c.* Born 26/5/14. Comsd. 12/10/40. Brig. 14/1/63. ret. Staff *late* R.A. 4/9/67.

HUNT, Louis Oliver Alfred. Born 28/3/99. Comsd. 12/9/17. Maj. 1/8/38. ret. North'n R. (Hon. Lt.-Col.) 12/11/49.

HUNT, Peter John. SVY. 20/1/29. Comsd. 16/12/49. Maj. 16/12/62. ret. R.E. 12/4/68.

HUNT, Reginald Howard, *O.B.E., L.R.C.P., L.R.C.S.* Born 26/8/09. Comsd. 25/10/34. Lt.-Col. 18/2/49. ret. R.A.M.C. 17/3/58.

Digitized by Google

HUNT, Richard Swinton, *M.B.E., F.R.C.S. (Edin.), L.R.C.P.* Born 12/12/10. Comsd. 23/4/36. Brig. 20/6/66. ret. Staff *late* R.A.M.C. 15/3/68.

HUNT, Sidney Reginald, *p.s.c.* Born 10/1/01. Comsd. 16/7/20. Maj. 1/8/38. ret. N. Stafford R. (Hon. Lt.-Col.) 25/9/48.

HUNT, Thomas Arthur, *p.s.c.* Born 22/10/17. Comsd. 26/8/40. Col. 4/9/64. ret. (*late* R.A.) 1/2/68.

HUNT, William. Born 21/3/03. Comsd. 1/2/41. Maj. (O.E.O.) 20/4/50. ret. R.A.O.C. 21/3/58.

HUNT, William Charles. Born 27/3/14. Comsd. 9/8/54. Maj. (E.M.A.E.) 24/2/63. ret. R.E.M.E. 27/3/68.

HUNTER, Anthony Duncan, *D.S.O.* ■, *B.A.*, ▼. Born 9/9/06. Comsd. 3/2/26. Lt.-Col. 28/10/49. ret. R.E. 29/12/50.

HUNTER, Charles Keise. Born 13/12/28. Comsd. 22/12/48. Capt. 22/12/54. ret. R.E. 1/9/61.

HUNTER, Henry Michael Allan, *C.V.O., D.S.O., M.B.E.*, n.a.d.c., j.s.s.c., *p.s.c.* Born 29/6/13. Comsd. 2/2/33. Col. 7/5/59. ret. Staff *late* Inf. 28/7/68.

HUNTER, John Antony, *D.S.O., O.B.E., M.C.*, j.s.s.c., *p.s.c.* Born 12/9/14. Comsd. 30/8/34. Col. 28/5/56 (21/9/57). ret. Staff *late* Inf. (Hon. Brig.) 16/11/60.

HUNTER, *née* **VENNARD, Mary Teresa,** j.s.c. Born 2/5/20. Comsd. 20/1/44 (1/2/49). Maj. 20/1/55. ret. W.R.A.C. 12/1/64.

HUNTER, William Archibald. Born 14/8/95. Comsd. 30/9/16. Lt. 30/3/18. ret. Yorks. L.I. 2/9/19.

HUNTER, William Irvine Wilson. Born 22/7/19. Comsd. 24/8/39. Maj. 22/7/53. ret. Cameronians 2/8/60.

HUNTER-GOWAN, Elizabeth Margaret, *T.D.* Born 17/8/12. Comsd. 17/8/37 (1/2/49). Maj. 17/8/48 (1/2/49). ret. W.R.A.C. 27/12/60.

HUNTER-JONES, Leigh. Born 31/8/84. Comsd. 28/1/05. Capt. 22/2/13. *h.p. late* 14th Hrs. 27/4/19. ret. 24/10/19.

HUNTER-WATTS, Peter, TN. Born 23/3/27. Comsd. 15/2/47. Capt. 23/3/54. ret. R.E. 29/4/61.

HUNTING, Kenneth Malcolm. Born 10/7/21. Comsd. 15/3/41. Maj. 10/7/55. ret. R.W.K. 1/6/58.

HURBURGH, Arvilla Doris Slater. Born 13/11/07. Comsd. 13/11/32 (1/2/49). Lt.-Col. 23/6/53. ret. W.R.A.C. 1/10/58.

HURD, James Lyne Thorne, *L.R.A.M., p.s.m.* Born 9/4/78. Comsd. 18/3/29. Capt. (Dir. of Music) 18/3/37. ret. I. G'da. 9/4/38.

HURFORD, Dermont Lesby, *M.C., p.s.c.* Born 22/2/95. Comsd. 17/11/14. Lt.-Col. 6/12/41. ret. Empld. List *late* R.A. (Hon. Col.) 29/1/50.

HURRELL, Alan Bruce. Born 8/12/20. Comsd. 22/3/41. Maj. 8 12/54. ret. R.A. 26/4/58.

HURRELL, Frank Vivian. Born 6/3/14. Comsd. 18/2/56 (25/6/56). Maj. (E.M.A.E.) 19/5/64. ret. R.E.M.E. 6/3/67.

HURRELL, Geoffrey Taylor, *O.B.E., D.L.* Born 12/3/00. Comsd. 20/12/18. Lt.-Col. 28/5/45. *h.p. late* 17th/21st L. 23/7/46. ret. (Hon. Col.) 23/7/46. (*H.M. Lieutenant, Cambridge.*)

HURRELL, John Michael Crawford, *p.h., pl.* Born 29/10/28. Comsd. 22/12/48. Capt. 22/12/54. ret. R.A. 31/3/61.

HURST, Edward Esmeralda. Born 21/1/86. Comsd. 21/1/17. Lt. 21/7/18. ret. North'n R. 27/11/18.

HURST, George Stanley, *O.B.E.* Born 17/3/99. Comsd. 27/10/17. Capt. 27/10/22. Maj. (*Brev.*) 3/7/34. Maj. 27/10/37. Hon. Brig. 4/2/47. ret. (*Ind. Pens.*) R. Signals 1/11/37.

HURST, John George. Born 15/3/26. Comsd. 29/7/50. Capt. 15/11/53 (28/4/54). ret. 8 H. 22/6/58.

HURST, Joseph Stancliffe. Born 13/9/18. Comsd. 24/8/39. Maj. 13/9/52. ret. R.A. 1/7/60.

HURST, William Alfred James. Born 4/9/12. Comsd. 5/7/43. Maj. (N.M.) 18/5/55. ret. R.A.M.C. 4/9/65.

HURST, William Edgar, *M.B.E.* Born 14/9/02. Comd. 1/7/39 (30/12/39). Lt.-Col. (Qr.-Mr.) 3/3/54. ret. Emp.-List (2) 14/9/57.

HURT, Roger Anthony Francis, *D.S.O.* Born 9/10/08. Comsd. 31/1/29. Maj. 31/1/46. *h.p. late* R.W. Fus. 5/3/48. ret. (Hon. Lt.-Col.) 8/5/48.

HUSBAND, John Sharpe, *M.I.Mech.E., M.I.E.E., p.t.s.c.* Born 20/9/25. Comsd. 6/4/46. Maj. 20/9/59. ret. R.E.M.E. 4/2/63.

HUSKISSON, Pennell Alfred, SVY. Born 9/5/18. Comsd. 13/5/45. Maj. (Svy. E.O.) 4/9/57. ret. 1/7/67.

HUSKISSON, Robert Albert Durbar. Born 25/11/11. Comsd. 23/10/42. Lt.-Col. (D.O.) 16/8/64. ret. R.A. 25/11/66.

HUSS, Winifred Helen. Born 22/5/09. Appt. (Q.A.I.M.N.S.) 17/2/47. Maj. 17/2/59 (16/6/59). ret. Q.A.R.A.N.C. 11/8/64.

HUSSEY, Clement George. Born 21/4/83. Comsd. 21/7/16. Lt. 21/1/18. ret. R.A. 17/10/20.

HUSSEY, Percy Frank, *M.B.E.* Born 7/2/08. Comsd. 10/11/42. Maj. (D.O.) 18/4/53. ret. R.A. 7/2/61.

HUSSEY DE BURGH, Ulick Francis. Born 9/11/90. Comsd. 25/12/20. Maj. 1/8/38. ret. E. Lan. R. (Hon. Lt.-Col.) 4/5/47.

HUSTON, John, *C.B., M.B., F.R.C.S. (Edin.).* Born 6/7/01. Comsd. 30/1/24. Maj.-Gen. 6/8/56. ret. Staff *late* R.A.M.C. 3/12/59.

HUTCHINGS, Edgar Drybrough. Born 27/6/27. Comsd. 27/6/48. Maj. 27/6/61. ret. 17/21 L. 3/12/64.

HUTCHINGS, *Rev.* **Hugh William,** *M.C., M.A. (2nd Class).* Appt. 17/3/16 (16/1/20). ret. (*Hon. Chaplain 1st Class*) 15/3/45.

HUTCHINGS, Richard Victor Louis, *M.C.* Born 24/5/98. Comsd. 16/6/15. Maj. 1/8/38. ret. Foresters 29/8/46.

HUTCHINGS, Roy Douglas, *p.s.c.* Born 9/10/19. Comsd. 13/9/41. Maj. 9/10/53. ret. Mx. (Hon. Lt.-Col.) 29/8/64.

HUTCHINS, Charles David Macdonald. Born 6/9/98. Comsd. 27/10/16. Maj. 1/8/38. ret. Gordons (Hon. Lt.-Col.) 6/10/49.

HUTCHINS, Graham Edward Page, *D.S.O., p.s.c.* Born 15/11/10. Comsd. 28/8/30. Lt.-Col. 1/1/53. ret. R. Leicesters (Hon. Col.) 29/9/59.

Digitized by Google

HUTCHINS, Herbert Reginald Page, BM. Born 28/1/01. Comsd. 22/12/21. Lt.-Col. 11/4/47. ret. R.E. 21/1/55.

HUTCHINS, Robin Leslie, *M.C.* Born 18/5/97. Comsd. 10/5/16. Maj. 1/8/38. ret. Gren. G'ds. (Hon. Brig.) 26/9/45.

HUTCHINS, Samuel Newburgh Standish, *O.B.E., p.t.s.c., s.q.* Born 22/4/18. Comsd. 27/1/38. Maj. 27/1/51. ret. R.A. 14/8/62.

HUTCHINSON, Arthur Milner. Born 10/8/91. Comsd. 26/6/18. Capt. 31/10/30. *Brev. Maj. (Res. of Off.)* 21/9/39. ret. North'n R. 10/8/36.

HUTCHINSON, Charles Arundel, *F.R.C.S. Edin.* Born 17/7/92. Comsd. 21/6/20. Maj. 21/6/32. ret. R.A.M.C. 1/4/36.

HUTCHINSON, Charles Francis, *D.S.O., O.B.E.,* j.s.s.c., *p.s.c.* Born 5/3/08. Comsd. 1/2/30. Lt.-Col. 30/1/50. ret. E. Yorks 21/6/52.

HUTCHINSON, George Edward. Born 19/5/09. Comsd. 30/12/40. Maj. (Qr.-Mr.) 30/12/52. ret. R.A.S.C. 19/5/61.

HUTCHINSON, George Stanley, *M.M.* Born 9/1/15. Comsd. 30/10/56. Maj. (Qr.-Mr.) 20/3/65. ret. Y. & L. 30/6/68.

HUTCHINSON, Matthew. Born 4/3/13. Comsd. 10/9/51. Lt./Col. (D.O.) 28/11/65. ret. R.A. 4/3/68.

HUTCHINSON, Peter Hereward. Born 7/7/22. Comsd. 7/12/44. Maj. 23/3/57 (3/12/57). ret. Gordons 14/1/60.

HUTCHINSON, Ronald Ralph Lindsay, *M.B.E., B.A.,* w., *p.s.c.* Born 23/8/11. Comsd. 27/3/31. Maj. 1/7/46. ret. R.E. (Hon. Lt.-Col.) 7/11/57.

HUTCHINSON, Thomas John, *O.B.E., p.s.c.* Born 2/5/08. Comsd. 2/5/31** (30/1/32.) Lt.-Col. 29/1/54. ret. R.A. (Hon. Lt.-Col.) 2/5/56.

HUTCHINSON-BROOKS, Robert. Born 21/7/13. Comsd. 23/8/41. Maj. (Qr.-Mr.) 3/9/53. ret. R. Anglian 13/2/65.

HUTCHISON, Alan Frederick Laing. Born 10/8/25. Comsd. 17/9/44. Capt. 10/8/52. ret. R.H.G. (Hon. Maj.) 20/8/62.

HUTCHISON, Kenneth Mahaffy. Born 13/3/20. Comsd. 3/7/39. Maj. 3/7/52. ret. 6 G.R. 31/12/63.

HUTH, Percival Henry, *D.S.O., M.C.* *, *p.s.c.* Born 5/11/15. Comsd. 29/8/35. Lt.-Col. 23/12/56. ret. Q.R.I.H. 6/5/60.

HUTHWAITE, Marcus Peter, *p.s.c.* Born 23/11/08. Comsd. 30/8/28. Lt.-Col. 24/4/51. ret. Loyals 7/4/56.

HUTSON, Alfred Edward. Born 11/5/19. Comsd. 30/8/47. Maj. 4/1/54. ret. R.A.O.C. 9/4/59.

HUTSON, Henry Porter Wolseley, *C.B., D.S.O., O.B.E., M.C.* Born 22/3/93. Comsd. 19/12/13. Maj.-Gen. 20/1/44 (29/4/45). ret. Staff *late* R.E. 31/3/47.

HUTT, Christopher Francis, *O.B.E.,* j.s.s.c., *p.s.c.,* G. Born 18/10/08. Comsd. 30/8/28. Col. 6/1/55. ret. Staff *late* R.A. 29/9/61.

HUTT, Roger Curzon, *p.s.c.* Born 12/2/12. Comsd. 28/1/32 (2/9/33). Lt.-Col. 29/10/53. ret. R.A. (Emp. List 1) 28/4/58.

HUTTON, Frederick Arthur, *M.B.E.* Born 15/8/03. Comsd. 15/7/41. Lt.-Col. (E.M.A.E.) 9/5/56. ret. R.E.M.E. 15/8/58.

HUTTON, John Murray. Born 20/3/18. Comsd. 26/1/39. Maj. 26/1/55. ret. K.O.Y.L.I. 1/7/58.

HUTTON, Reginald Lawrence. Born 27/6/89. Comsd. 3/12/16. Capt. 22/8/29. ret. A. & S.H. 27/6/34.

HUTTON, Richard Herbert Bowes, *p.s.c.* Born 2/6/14. Comsd. 30/8/34. Maj. 30/8/47. ret. R.A. 9/4/59.

HUTTON, *Sir* Thomas Jacomb, *K.C.I.E., C.B., M.C., i.d.c., p.s.c.* Born 27/3/90. Comsd. 23/12/09. Lt.-Gen. 12/12/41. ret. Staff 12/12/44.

HUTTON, Walter Merland, *C.B., C.B.E., D.S.O., M.C., i.d.c., p.s.c.* Born 5/5/12. Comsd. 28/1/32. Maj.-Gen. 10/2/61 (17/2/61). ret. Staff *late* R.A.C. 24/5/66.

HUTTON, William Bacon. Born 31/7/14. Comsd. 30/8/34. Capt. 30/8/42. *h.p. late* Durham L.I. 27/11/46. ret. (Hon. Maj.) 27/11/46.

HUXFORD, Carlisle Patrick Harold Eld, *M.B.E.* Born 23/7/12. Comsd. 1/9/32. Maj. 1/7/46. ret. R.A. 1/9/55.

HUXFORD, James Frederick. Born 25/9/14 Comsd. 30/8/34. Maj. 30/8/47. ret. R. S. Sussex. 29/5/57.

HUXHAM, Harold Noel. Born 24/12/07. Comsd. 1/9/27. Lt.-Col. 7/6/49. ret. R.A.S.C. 24/1/52.

HUXLEY, Victor Eugene. Born 10/2/12. Comsd. 19/7/43. Maj. 10/2/48. ret. R.E.M.E. 1/8/64.

HUXTABLE, Leslie Arthur, *p.s.c.* Born 21/12/18. Comsd. 29/11/39. Lt.-Col. 23/8/60 (1/10/60). ret. R.A.S.C. 8/5/65.

HUYSHE, Patrick Vere, *B.A.,* v., *p.s.c.* Born 21/8/18. Comsd. 25/8/38. Lt.-Col. 17/3/60. ret. R.E. 31/5/62.

HYATT, Ralph Butler Obre, *O.B.E., p.s.c.,* G†. Born 18/9/10. Comsd. 28/8/30. Lt.-Col. 9/9/52. ret. R.A. (Emp. List 1) 6/8/58.

HYDE, Charles Humphrey Rochfort. Born 23/12/07. Comsd. 2/2/28. Lt.-Col. 10/5/51. ret. Manch. 30/9/55.

HYDE, Dermot Lionel. Born 5/7/06. Comsd. 29/1/27. Maj. 29/1/44. ret. R. Sigs. 14/9/52.

HYDE, Erroll Frank Dermot, *p.s.c.* Born 2/4/10. Comsd. 30/1/30. Maj. 1/7/46. ret. 2 E. Anglian 4/5/64.

HYDE, James Ralph. Born 26/7/12. Comsd. 3/11/45. Maj. (A.I.A.) 1/10/56. ret. R.E.M.E. 9/7/65.

HYDE, Raymond James Garnet, *M.B.* Born 10/9/00. Comsd. 3/2/26. Lt.-Col. 8/3/45. ret. R.A.M.C. 10/9/55.

HYDE, William Harwood, *M.C., p.s.c.* Born 12/10/11. Comsd. 28/8/31. Lt.-Col. 4/2/53. ret. R. Warwicks (Emp. List 1) 1/1/60.

HYDE-SMITH, Ian Voltelin. Born 30/3/24. Comsd. 30/3/45 (12/12/45). Maj. 30/3/58. ret. R.A. 2/12/61.

HYDE-SMITH, John Beaumont. Born 14/6/98. Comsd. 23/11/16. Maj. 1/8/38. ret. R.A. (Hon. Lt.-Col.) 2/5/47.

HYLAND, Douglas John. Born 16/5/14. Comsd. 19/10/40. Maj. 16/5/50. ret. R.N.F. 28/3/60.

Digitized by Google

HYLAND, Francis Herbert, *A.R.I.C.S.* Born 21/12/08. Comsd. 12/9/42. Maj. (Quantity Surv.) 1/11/48 (7/1/53). ret. R.E. 21/4/60.

HYLAND, Richard, *T.D.* Born 25/12/85. Comsd. 23/4/16. Capt. 7/12/27. ret. Welch R. 25/12/30. [*Maj.* (*Qr.-Mr.*) *late T.A.*]

HYNES, Arthur Raymond Fenwick, *M.C.* Born 23/8/13. Comsd. 31/1/36. Lt.-Col. 25/1/55. ret. R.A.O.C. 1/3/58.

HYNES, Cecil Anthony. Born 9/12/11. Comsd. 28/1/32. Maj. 1/7/46. ret. R.A. 18/10/48.

HYNES, Florence Victoria, *A.R.R.C.* Born 20/7/08. Appt. (Q.A.I.M.N.S.) 15/4/39. Maj. 15/4/51. ret. Q.A.R.A.N.C. 20/7/64.

HYNES, William Henry, *C.B.E.* Born 26/8/93. Comsd. 6/11/15 (7/4/16). Maj. 9/6/38. ret. Inniskilling Fus. (Hon. Brig.) 20/11/46.

HYSLOP, Hugh John Maxwell. Born 12/5/05. Comsd. 30/8/24. Maj. 30/8/41 (3/10/41). ret. A. & S.H. 7/2/50.

I

ISSERSON, Geoffrey, *M.B.E.* Born 1/8/97. Comsd. 7/4/16. Maj. 1/8/38. ret. Border R. 26/10/48.

IOKE, John Henry Townsend, *s.a.c.* Born 12/4/88. Comsd. 9/12/11. Col. (*Brev.*) 1/3/37 (1/3/38). Col. 1/3/37 (10/3/38). ret. Staff *late* Inf. 6/3/44.

IDESON, Arthur, *M.C.* Born 5/10/82. Comsd. 9/10/15. Lt. 1/7/17. *Maj.* (*Army*) 11/5/19. ret. R.A. 11/5/19.

IEVERS, Eyre Herbert. Born 1/7/04. Comsd. 26/8/24. Lt.-Col. 12/4/49. ret. R.E. (Hon. Col.) 28/8/50.

ILDERTON, Gordon, *p.s.c.* Born 8/7/00. Comsd. 16/7/20. Maj. 1/8/38. ret. R. Scots (Hon. Lt.-Col.) 22/1/49.

ILES, Howard Vernon D'Arcy, *M.R.C.S., L.R.C.P.* Born 8/3/08. Comsd. 21/6/34. Col. 22/12/57. ret. Staff *late* R.A.M.C. 1/12/67.

ILIFFE, Roland Oliver, *M.B.E.* Born 29/5/21. Comsd. 6/9/41. Maj. 29/5/55. ret. Queens Own Buffs. 1/8/61.

ILLING, Reginald John, *M.I.Mech.E.* Born 10/5/15. Comsd. 21/10/40. Lt.-Col. 27/8/57. ret. R.E.M.E. 24/11/62.

ILLINGWORTH, Henry Cyril Harker, *M.C.* Born 25/1/96. Comsd. 29/7/15 (3/5/16). Maj. 31/5/35. Hon. Lt.-Col. 25/1/46. ret. K.R.R.C. 1/3/36.

ILLINGWORTH, Ian Henry Alexander, *p.t.s.c.* Born 18/6/19. Comsd. 26/1/39. Lt.-Col. 1/2/63. ret. R. Signals 29/3/68.

ILTON, Arthur Bryan. Born 7/11/06. Comsd. 14/9/42. Maj. 1/7/46 (11/6/49). ret. R.A.E.C. (Hon. Lt.-Col.) 1/9/53.

IMBERT-TERRY, Edward Henry Bouhler, *M.C.* Born 28/1/20. Comsd. 25/5/40. Capt. 1/7/46. ret. Coldm. G'ds. (Hon. Maj.) 20/12/51.

IMLAY, David Alan, G., *p.l.* Born 13/3/22. Comsd. 23/12/42. Maj. 13/3/56. ret. R.A. 31/10/60.

IMPSON, Herbert John, *O.B.E., M.C.* Born 17/10/89. Comsd. 2/10/15 (27/2/16). Maj. (*Brev.*) 1/7/30. Maj. 9/9/37. ret. Lincoln R. 1/12/38.

INCE, Cecil Edward Ronald, *C.B., C.B.E.* Born 5/3/97. Comsd. 10/8/19 (20/10/20). Brig. 31/5/49. ret. Staff *late* R.A.S.C. 29/11/49.

INDRABAHADUR Pradhan, Lt. (K.G.O.) 11/4/44 (1/1/48). ret. 10 G.R. (Hon. Capt. (K.G.O.) 8/12/51.

INDRABAHADUR Thapa. Born —/—/—. Comsd. 11/10/49. Maj. (Q.G.O.) 3/12/63. ret. 6 G.R. 5/9/68.

INDRADAS Pun. Born 1924. Comsd. 14/4/64 Capt. (Q.G.O.) 14/4/64. ret. 6 G.R. 9/8/67.

INDRAHANG Limbu. Born 1926. Comsd. 2/10/65. Lt. (Q.G.O.) 2/10/65. ret. 10 G.R. 24/11/68.

INGALL, Robert Michael. Born 10/3/03. Comsd. 30/8/23. Lt.-Col. 9/9/46. ret. Foresters 8/2/50.

INGHAM, Felix Jackson, *B.M., D.P.H.* Born 7/4/12. Comsd. 1/11/38. Col. 1/11/61. ret. Staff *late* R.A.M.C. 10/6/64.

INGHAM, Geoffrey. Born 18/8/97. Comsd. 5/9/16 (21/9/17). Lt.-Col. 1/1/45. ret. Empld. List *late* R.W.K. (Hon. Brig.) 27/2/49.

INGILBY, *Sir* **Jesian William Vivian,** *Bt.* Born 1/9/07. Comsd. 2/2/28. Maj. 2/2/45. ret. S. G'ds. 15/10/48.

INGLE, Albert Victor. Born 14/5/26. Comsd. 1/3/46. Capt. 14/5/53. ret. R.A. 30/5/58.

INGLE, Charles Terence. Born 7/8/98. Comsd. 5/7/17. Maj. 1/8/38. ret. R. Lincoln R. (Hon. Lt.-Col.) 28/7/48.

INGLEBY-MacKENZIE, Roland. Born 21/9/14. Comsd. 31/1/35. Maj. 31/1/48. ret. Seaforth 1/3/58.

INGLEDEW, Henry Arthur. Born 21/3/99. Comsd. 24/4/18. Maj. 1/8/38. *h.p. late* R. North'd Fus. 9/8/43. ret 17/6/44.

INGLES, Edward Hamilton. Born 26/4/13. Comsd. 2/2/33. Maj. 1/7/46. ret. D.E.R.R. 29/3/61.

INGLIS, Arthur Keddie, *L.D.S.* Born 24/12/04. Comsd. 25/11/27. Col. 21/3/54. ret. Staff *late* R.A.D.C. 1/11/59.

INGLIS, *Rev.* **Charles George,** *M.A.* (*C. of S.*). Born 27/4/16. Comsd. 1/9/47. 2nd Class 1/4/66. ret. R.A Ch.D. 20/8/66.

INGLIS, Christopher Rupert Cyril. Born 17/7/29. Comsd. 31/1/35. Maj. 16/12/62. ret. 15/19 H. 10/2/68.

INGLIS, David Winston. Born 28/12/14. Comsd. 31/12/44. Maj. (S.S.C.) 27/3/60. ret. R.C.T. (Hon. Maj.) 7/1/69.

INGLIS, George Henry, *C.B., C.B.E., D.L.,* G. Born 22/8/02. Comsd. 31/9/22. Maj.-Gen. 5/4/51. ret. Staff 24/4/56.

INGLIS, *Sir* **John Drummond,** *K.B.E., C.B., M.C.,* Born 4/5/95. Comsd. 12/8/14. Col. 26/2/40. ret. Staff (Hon. Maj.-Gen.) 19/10/45. (*late* Col. Comdt. R.E.).

Digitized by Google

INGLIS, Richard Thomas Sheppard, G., G(s). Born 15/5/18. Comsd. 27/1/38. Lt.-Col. 10/8/59. ret. R.A. 12/1/63.

INGLIS-JONES, John Alfred. Born 10/11/98. Comsd. 21/12/17. Capt. 10/11/26. *Brev. Maj.* (*Res. of Off.*) 18/1/40. ret. Gren. G'ds. 22/2/36.

INGOLDBY, Humphrey Colin. Born 7/11/27. Comsd. 17/7/49. Capt. 7/11/54 (5/5/55). ret. R.E. 1/4/61.

INGPEN, Robert Lyall Leigh. Born 12/2/00. Comsd. 15/7/20. Col. & Chf. Paym. 16/9/52. ret. R.A.P.C. (Hon. Brig.) 12/2/60.

INGRAM, David Eric Major, *O.B.E., E.R.D., p.s.c.* Born 28/7/14. Comsd. 22/6/38. Lt.-Col. 28/7/58. ret. R.E. 18/2/68.

INGRAM, James Lewis, *B.Sc.* Born 31/3/24. Comsd. 7/1/45. Capt. 31/3/51. ret. 10 H. (Hon. Maj.) 10/4/61.

INGRAM, Jesse, *M.B.E.* Born 16/11/19. Comsd. 23/12/44. Maj. (Qr.-Mr.) 1/4/60. ret. Kings 1/10/68.

INGRAM, Thomas Lewis. Born 12/8/13. Comsd. 27/1/38. Capt. 4/2/44. ret. Som. L.I. (Hon. Maj.) 19/11/48.

INGRAM, William Alastair, *a.o.p., f.i.* Born 26/8/13. Comsd. 1/2/34. Maj. 1/2/47. ret. R.A. 31/10/56.

INGRAM-COTTON, John Bruce, *M.I.E.E., p.t.s.c., ee.* Born 10/6/27. Comsd 2/7/49. Maj. 10/6/61. ret. R.E.M.E. 3/7/68.

INIGO-JONES, Charles Meridith, *p.s.c.* Born 12/12/12. Comsd. 31/7/35. Lt.-Col. 26/8/56. ret. R.A. (Hon. Col.) 29/6/61.

INIGO-JONES, John Richmund, *p.l.* Born 27/1/28. Comsd. 15/7/48. Capt. 15/7/54. ret. R.A. 1/3/59.

INKSON, Edgar James. Born 16/7/06. Comsd. 4/2/26. Maj. 4/2/43. ret. S. Staffords. (Hon. Lt.-Col.) 16/11/54.

INMAN, Douglas Noel. Born 9/10/19. Comsd. 21/1/40. Maj. 9/10/53. ret. Devon Dorset 8/5/59.

INNES, Berowald Alfred. Born 22/7/04. Comsd. 27/8/24. Maj. 27/8/41. ret. Black Watch (Hon. Lt.-Col.) 15/6/48.

INNES, Edward Henry. Born 16/5/95. Comsd. 1/10/14. Capt. 28/4/17. *h.p. late* Midd'x R. 1/2/19. ret. 1/2/24.

INNES, George William Holt, *M.B.E.* Born 5/12/00. Comsd. 17/12/19. Maj. 1/8/38. ret. W. York. R. (Hon. Lt.-Col.) 6/8/48.

INNES, Hubert. Born 17/1/04. Comsd. 30/1/24. Lt.-Col. 14/1/49. ret. R.E. 29/5/50.

INNES, John, *C.B.E., B.A.,* w. Born 22/7/07. Comsd. 1/9/27. Maj. 1/9/44. ret. R.E. (Hon. Brig.) 21/9/46.

INNES, Ronald Gordon Berowold, *O.B.E., p.s.c.* Born 27/7/07. Comsd. 1/9/27. Maj. 1/9/44. ret. Seaforth (Hon. Lt.-Col.) 4/10/49.

INNES, William Alexander Disney, *D.L., p.s.c.,* Born 19/4/10. Comsd. 30/1/30. Maj. 1/7/46. ret. Gordons (Hon. Lt.-Col.) 1/6/52.

INNES HOPKINS, Randolf Henry, *p.s.c.* Born 27/3/05. Comsd. 30/8/24. Col. 29/7/52. ret. R.A.O.C. (Hon. Brig.) 8/6/60.

INNES-WILSON, Campbell Aubrey Kenneth, *C.B.E.* Born 20/6/05. Comsd. 3/9/25 (2/2/26). Maj. 3/9/42. ret. R.E. (Hon. Col.) 1/6/49.

INNESS, John Berowald. Born 14/10/15. Comsd. 30/1/36. Lt.-Col. 7/4/59. ret. K.S.L.I. (Emp. List 1) 21/8/61.

IRELAND, Allan, *p.l.* Born 15/6/29. Comsd. 14/7/49. Capt. 14/7/55 (3/5/56). ret. R.A. 8/2/61.

IRELAND, Ernest Pinnock, *M.C.* Born 22/9/92. Comsd. 24/3/19 (22/2/21). Maj. (*Brev.*) 1/7/34. (Maj.) 1/8/38. ret. R.T.R. (Hon. Col.) 29/7/46.

IRELAND, Francis. Born 1/5/14. Comsd. 12/7/45. Maj. (Qr.-Mr.) 22/4/57. ret. Staffords 10/5/67.

IRELAND, Ian Raymond, *M.C., B.A.,* w., *p.s.c.* Born 14/12/21. Comsd. 12/10/41. Maj. 14/12/55. ret. R.E. 13/4/58.

IRELAND-SMITH, Norman George Archie, *C.B.E.* Born 16/9/08. Comsd. 30/8/28. Lt.-Col. 1/11/50. ret. R.A.O.C. (Hon. Col.) 24/3/52.

IREMONGER, Arthur Reginald Assheton. Born 15/8/84. Comsd. 5/1/04. Col. 1/9/33 (1/10/33). ret. Staff 6/10/36.

IREMONGER, James Lascelles. Born 24/11/13. Comsd. 1/2/34. Maj. 1/2/47. ret. R. Lincolns 1/8/57.

IRISH, Edward Charles, *L.D.S.* Born 7/9/05. Comsd. 7/1/29. Col. 9/7/55. ret. Staff. *late* R.A.D.C. 15/8/60.

IRLAM, Thomas James. Born 23/8/02. Comsd. 9/2/42. Maj. (A.I.A.) 6/9/50. ret. R.E.M.E. 23/8/57.

IRONSIDE, Francis James Charles. Born 17/8/24. Comsd. 3/10/60. Capt. (Svy.E.O.) 17/9/64. ret. 31/8/67.

IRONSIDE, Hugo Craster Wakeford, *O.B.E., p.s.c.* Born 14/6/18. Comsd. 25/8/38. Brig. 1/12/66. ret. Staff *late* R.A.C. 13/4/68.

IRVEN, Desmond Norres White Dundas, *C.B.E., p.s.c.* Born 10/11/03. Comsd. 29/8/23. Col. 29/1/51. ret. Staff *late* R.A. (Hon. Brig.) 10/11/55.

IRVIN, Gerald, *M.B.E.* Born 17/8/06. Comsd. 19/6/38. Lt.-Col. (Qr.-Mr.) 18/3/52. ret. Emp. List 2. 16/10/59.

IRVIN, Oswald Bert. Born 13/5/19. Comsd. 14/6/45. Maj. 10/3/54 (15/6/53). ret. Kings Own Border 10/7/61.

IRVINE, Charles Alexander Lindsay, *C.V.O., O.B.E.* Born 19/2/76. Comsd. 26/6/01. Capt. 10/11/08. *h.p. late* K.O.S.B. 14/1/11. ret. 27/1/12.

IRVINE, Francis Charles Quentin, *D.L., p.s.c.* Born 26/1/18. Comsd. 25/8/38. Maj. 25/8/51. ret. Camerons 11/6/56.

IRVINE, Leonard George, *M.B.* Born 11/1/06. Comsd. 27/7/33. Col. 14/8/57. ret. Staff *late* R.A.M.C. 4/9/62.

IRVINE, Richard Henry Stewart, *M.C.* Born 21/12/19. Comsd. 3/7/39. Maj. 3/7/52. ret. K.O.S.B. 1/1/63.

IRVINE, Walter. Born 4/11/13. Comsd. 15/3/54. Maj. (Tfc. Offr.) 5/10/63. ret. R. Signals 4/11/66.

IRVINE-FORTESCUE, Henry, *p.s.c.* Born 11/7/22. Comsd. 6/5/42. Maj. 11/7/56. ret. R. Tks. 16/7/59.

Digitized by Google

IRVINE-FORTESQUE, William Grenville, *M.C.* **s.** Born 26/5/97. Comsd. 28/7/15. Lt.-Col. 23/12/39. ret. R.E. 18/8/48.

IRVING, Douglas John. Born 12/2/27. Comsd. 29/6/46. Capt. 12/2/54. ret. R.A.O.C. 2/4/61.

IRVING-BELL, Colin Gordon. Born 11/1/14. Comsd. 1/3/34. Maj. 1/2/47. ret. R. Norfolk. (Hon. Lt.-Col.) 11/4/57.

IRWIN, Arthur Francis Reginald. Born 25/5/12. Comsd. 30/1/36. Maj. 27/6/47. ret. Border. 1/9/56.

IRWIN, Alfred William Adamson, *O.B.E.* Born 9/6/75. Comsd. 1/7/01. Maj. 1/7/13. ret. R.A.M.C. 21/11/20.

IRWIN, Angus Digby Hastings, *C.B.E., D.S.O., M.C.* Born 17/4/17. Comsd. 26/8/37. Brig. 15/9/65. ret. Staff *late* Inf. 13/5/68.

IRWIN, Charles Leighton. Born 27/10/18. Comsd. 13/10/39. Capt. 1/7/46. *h.p. late* R. North'd Fus. 26/12/47. ret. 27/5/50.

IRWIN, Denis Rayner Lyndon, *p.s.c.,* G. Born 31/5/17. Comsd. 28/1/37. Maj. 28/1/50. ret. R.A. 6/4/59.

IRWIN, Francis Arthur. Born 11/2/14. Comsd. 20/2/56 (20/8/56). Maj. (Qr.-Mr.) 18/6/64. ret. R.E.M.E. 11/2/67.

IRWIN, George Valentine Cressley. Born 25/2/83. Comsd. 3/12/04. Capt. 22/9/14. *h.p. late* Inniskilling Fus. 8/9/20. ret. 8/9/25.

IRWIN, John Stewart. Born 30/4/96. Comsd. 4/3/16. Lt. 4/9/17. ret. Gloster R. 13/3/20.

IRWIN, Noel Mackintosh Stuart, *C.B., D.S.O., M.C., i.d.c., p.s.c.* Born 24/12/92. Comsd. 4/8/12. Lt.-Gen. 30/6/44 (13/6/47). ret. Staff *late* Inf. 20/12/48.

IRWIN, Richard Arthur. Born 29/12/97. Comsd. 16/8/16. Capt. 4/6/24. *Brev. Maj.* 3/9/39. ret. E. Lan. R. 8/6/35. (*Lt.-Col. late T.A.*)

IRWIN, Richard Frederick, *p.s.c.* Born 12/6/21. Comsd. 4/2/40. Maj. 4/2/53. ret. R.A. 11/2/60.

IRWIN, Thomas Strutt. Born 2/2/81. Comsd. 12/10/01. Lt.-Col. (*Res. of Off.*) 20/4/25. ret. 1st Dns. 31/8/20. (*Brev. Col. late T.A.*)

ISAAC, Douglas James. Born 25/2/88. Comsd. 12/7/18. Maj. 12/7/30. ret. A.D. Corps (Hon. Lt.-Col.) 8/9/45.

ISAAC, John David, *B.Sc.(Eng.),* x., *p.t.s.c.* Born 6/6/30. Comsd. 16/2/52. Maj. 6/11/64. ret. R.E. 8/1/68.

ISAAC, John Marion Bernard, *M.C., T.D., p.s.c.* Born 19/11/17. Comsd. 24/8/39. Lt.-Col. 31/3/63. ret. Green Howards 8/5/68.

ISAAC, Reginald John, *O.B.E., M.C.* Born 21/3/13. Comsd. 2/1/41. Lt.-Col. 16/5/59 (15/10/59) ret. Int. Corps. 29/8/62.

ISLES, George Victor. Born 4/6/97. Comsd. 26/11/36. Lt.-Col. (Mechst. Offr.) 3/5/48. ret. R.A.S.C. 4/6/52.

ISLES BUCK, Paul Frederick, *p.s.c.* Born 8/4/16. Comsd. 17/8/40. Maj. 8/4/52. ret. R.A. 3/3/58.

ISON, Alexander Will, *p.f.c.* Born 4/7/13. Comsd. 5/4/41. Maj. 11/5/56. ret. R.A.P.C. 10/1/63.

ISON, Bertram Scott. Born 13/11/81. Comsd. 13/6/15. Lt. 1/7/17. *Capt.* (*Army*) 30/4/21. *h.p. late* R.A. 17/10/20. ret. 30/4/21.

ISORMANI Rai. Born 1923. Comsd. 28/10/55. Lt. (Q.G.O.) 28/10/55. ret. 10 G.R. 24/10/64.

ISWARE Limbu, *M.M.* Born 1921. Comsd. 30/6/59. Lt. (Q.G.O.) 30/6/59. ret. 7 G.R. 6/1/65.

ISWARSING LIMBU. Born 1922. Comsd. 1/2/59. Capt. (Q.G.O.) 6/4/64. ret. G.T.R. 10/2/68.

IVE, Frederick George. Born 18/3/19. Comsd. 1/12/55. Maj. (Qr.-Mr.) 6/9/65. ret. R.A. 1/4/68.

IVEREIGH, Gerald Averhill, *B.Sc., p.t.s.c.,* G(s). Born 22/10/31. Comsd. 5/3/55. Maj. 3/8/64. ret. R.A. 1/6/68.

IVES, Douglas Harry. Born 2/8/19. Comsd. 29/3/42. Maj. 2/8/53. ret. R.A. 15/8/60.

IVES, Ernest Frederick John. Born 3/7/75. Comsd. 21/11/15. Lt. 1/7/17. ret. R.A. 3/7/20.

IVORY, John William. Born 24/8/99. Comsd. 15/3/39. Maj. (Qr.-Mr.) 7/1/48. ret. R.A.S.C. 10/10/51.

IZZETT, *Rev.* **David Stewart Thomas,** *M.A.(M.).* Born 29/7/10. Comsd. 8/11/48 (9/11/49). 1st Class 1/10/62. ret. R.A.Ch.D. 30/7/66.

J

JACK, Jack Lennox, *p.t.s.c.,* G., g.w. Born 6/2/20. Comsd 17/10/43. Lt.-Col. 26/8/65. ret. R.A. 7/2/69.

JACKLIN, Frank Harold. Born 14/2/19. Comsd. 25/9/43. Maj. 15/9/54. ret. R.A.O.C. 31/3/60.

JACKSON, Alan Charles, *D.S.O., p.s.c.* Born 21/2/11. Comsd. 29/1/31. Maj. 1/7/46. ret. R. Tks. (Hon. Lt.-Col.) 21/2/60.

JACKSON, Alexander Cosby Fishburn, *C.V.O., C.B.E., p.s.c.* Born 4/12/03. Comsd. 30/8/23. Brig. 4/12/52. ret. Staff *late* Inf. 11/9/58.

JACKSON, Anthony Francis, SVY, *p.s.c.* Born 22/6/23. Comsd. 22/11/42. Maj. 22/6/57. ret. R.E. 26/9/64.

JACKSON, Archibald Ernest Smith, *M.B.E.* Born 3/9/10. Comsd. 16/12/40. Maj. (Qr.-Mr.) 16/12/62 (28/1/53). ret. R. Sigs. 3/9/63.

JACKSON, Brian Bannister, *O.B.E.* Born 24/8/08. Comsd. 12/6/40. Col. 9/5/56. ret. R.A.O.C. 1/9/59.

JACKSON, Claud Hugh Irving, *D.S.O.* Born 4/4/77. Comsd. 5/1/98. Col. 16/2/28 (17/2/28). ret. Staff *late* Inf. 22/1/33.

JACKSON, Denis Warburton, *C.B.E., i.d.c., p.s.c.* Born 7/7/14. Comsd. 27/1/38. Brig. 1/1/62. ret. Staff *late* Inf. 10/10/64.

JACKSON, Donald Harry Walter, G†. Born 4/6/18. Comsd. 17/12/39. Maj. 25/10/52. ret. R.A. 31/3/58.

JACKSON, Eric Archer. Born 28/6/80. Comsd. 7/3/00. Maj. 1/9/15. ret. Ches. E. 11/5/21.

JACKSON, Eric Douglas. Born 20/2/23. Comsd. 23/5/43. Capt. 3/4/54. ret. R.E. 18/6/65.

Digitized by Google

JACKSON, Ernest Henry Pakeman. Born 9/4/91. Comsd. 20/7/11. Lt.-Col. 16/5/38. *h.p. late* R.A. 16/5/41. ret. 16/11/41.

JACKSON, Guy Leslie, *O.B.E.* Born 21/2/05 Comsd. 3/9/25. Maj. 3/9/42. ret. R.A. (Hon Lt.-Col.) 20/7/50.

JACKSON, *Sir* **Henry Cholmondeley,** *K.C.B., C.M.G., D.S.O., p.s.c.* Born 12/8/79. Comsd. 4/1/99. Gen. 5/12/37 (30/6/39). ret. Staff 12/8/39.

JACKSON, Herbert. Born 18/9/12. Comsd. 1/1/55. Capt. (T.I.G.) 3/2/57. ret. R.A. 29/9/60.

JACKSON, Herbert Peter, *p.s.c.* Born 15/11/12. Comsd. 24/8/39. Lt.-Col. 3/4/57. ret. 10 H. 18/8/61.

JACKSON, Hugh Woollcombe. Born 12/3/90. Comsd. 20/4/10. Maj. 1/10/26. ret. Noth'n R. 4/4/35.

JACKSON, Ian Archibald, *M.B.E., M.B.* Born 24/4/02. Comsd. 13/6/40. Lt.-Col. 1/11/58. ret. R.A.M.C. (Hon. Col.) 30/6/61.

JACKSON, John. Born 5/7/91. Comsd. 30/4/17. Capt. 28/2/30. *Brev. Maj.* (*Res. of Off.*) 1/9/39. ret. R.A. 14/12/35.

JACKSON, John Elliot, l.m. Born 20/8/13. Comsd. 31/8/33. Col. 31/7/59. ret. R.A.O.C. 21/3/63.

JACKSON, John Lawrence, *M.C.*, Gt. Born 9/5/16. Comsd. 2/11/40. Maj. 9/5/52. ret. R.A.P.C. 30/9/68.

JACKSON, John Patrick Auchinlack, *B.A.*, w., *p.s.c.* Born 25/1/15. Comsd. 31/1/35. Maj. 31/1/48. ret. R.E. 8/9/53.

JACKSON, Leslie Francis William, *p.s.c.* Born 1/7/10. Comsd. 30/1/30 Lt.-Col. 28/7/52. ret. R.W.K. (Emp. List 1) 3/7/56.

JACKSON, Oliver Reginald, *M.B.E., p.s.c.* Born 20/9/05. Comsd. 3/9/25 (2/2/26). Maj. 3/9/42. ret. R.A. (Hon. Col.) 16/1/49.

JACKSON, Philip Gosset. Born 19/4/16. Comsd. 3/7/39. Maj. 19/4/50. ret. R.A.S.C. 22/8/58.

JACKSON, Philip Sydney Fishburn. Born 3/4/01. Comsd. 16/7/20. Maj. 1/8/38. ret. R.A. (Hon. Lt.-Col.) 25/11/48.

JACKSON, Richard Nevil, *pi.* Born 7/10/28. Comsd. 22/12/48. Capt. 22/12/54. ret. R.A.S.C. 31/3/61.

JACKSON, Robert William, *M.B.E.* Born 21/2/02. Comsd. 28/6/41. Lt.-Col. (Qr.-Mr.) 17/9/54. ret. Emp. List (2) 21/2/57.

JACKSON, Rose Ethel. Born 11/5/19. Appt. (Q.A.I.M.N.S.) 5/1/46. Maj. 23/2/59 (12/4/60). ret. Q.A.R.A.N.C. 13/1/67.

JACKSON, *Rev.* **Stanley,** *M.A.* Born 12/6/21. Comsd. 5/7/42. 3rd class 23/4/62. ret. R.A.Ch.D. 30/4/68.

JACKSON, Thomas John, *D.S.O., O.B.E., p.s.c.* Born 24/11/15. Comsd. 24/8/39. Lt.-Col. 17/2/60. ret. Welch 31/12/65.

JACKSON, Thomas Reginald. Born 20/8/14. Comsd. 14/4/51. Maj. (Qr.-Mr.) 5/2/61. ret. Kings 20/8/67.

JACKSON, William Edward. Born 8/11/16. Comsd. 22/11/42. Capt. (S.S.C.) 1/6/44. ret. R.A.O.C. (Hon. Maj.) 10/8/68.

JACKSON, William Hall, *C.B.E., D.L.*, j.s.s.c., p.s.c. Born 12/7/11. Comsd. 27/8/31. Lt.-Col. (Brev.) 1/7/52. Lt.-Col. 2/5/53. ret. R. Warwick. (Hon. Col.) 11/4/56.

JACKSON, William Thomas. Born 9/12/99. Comsd. 16/1/40. Maj. (Qr.-Mr.) 4/9/48. ret. Loyals 1/3/53.

JACKSON-SMYTH, Meredith George, *M.B.*, p.s.c. Born 16/10/16. Comsd. 4/9/43. Col. 4/9/66. ret. Staff *late* R.A.M.C. 5/9/67.

JACOB, Anthony John Le Grand, *M.B.E., B.A.*, w., *p.s.c.* Born 15/6/13. Comsd. 2/2/33. Brev. 17/2/62. ret. Staff *late* R.E. 19/3/66.

JACOB, *Sir* **Edward Ian Claud,** *G.B.E., C.B., B.A.*, w., *p.s.c.* Born 27/9/99. Comsd. 6/6/19. Col. 1/7/42. (30/6/43). ret. Staff *late* R.E. (Hon. Maj.-Gen.) 1/7/46. (Hon. Lt.-Gen. 1/12/52).

JACOB, Frederic Arthur. Born 13/11/95. Comsd. 13/1/15. Capt. (*Res. of Off.*) 30/7/19 (3/9/21). Capt. 29/1/21. Hon. Col. 26/1/46. ret. The Queen's R. 3/9/30.

JACOB, Maurice Alexander. Born 15/2/04. Comsd. 30/8/24. Maj. 30/8/41. ret. Mx. 7/1/52.

JACOBS, Gordon, *M.B.E.* Born 16/9/20. Comsd. 2/8/47. Maj. (Qr.-Mr.) 18/12/64. ret. R.A. 15/12/68.

JACOBS, Hal, *M.B., D.M.R.D.* Born 28/11/15. Comsd. 9/3/39. Lt.-Col. 30/9/55. ret. R.A.M.C. 7/8/59.

JACOBS-LARKCOM, Eric Herbert Larkcom, *C.B.E., p.s.c.* Born 21/1/95. Comsd. 26/8/16. Col. 1/7/42 (12/3/43). ret. Staff *late* R.E. 7/7/46.

JACOMBS, Ernest Henry. Born 1/4/15. Comsd. 10/9/51 (29/2/52). Capt. (T.I.G.) 9/11/55. ret. R.A. 31/7/58.

JACONO, Roland Francis, *p.s.c.* Born 31/12/16. Comsd. 20/2/39 (23/2/39). Lt.-Col. 14/7/65. ret. R.M.A. 12/7/66.

JACOT DE BOINOD, Christopher William Brooks. Born 22/8/29. Comsd. 16/12/49. Maj. 16/12/42. ret. Coldm. Gds. 23/9/67.

JACQUES, Harold Henry. Born 4/8/23. Comsd. 2/7/44. Maj. 2/4/60. ret. R.E. 27/2/61.

JACQUES, Ivan Ernest, *M.B.E.* Born 18/7/01. Comsd. 25/1/42. Maj. (Qr.-Mr.) 26/4/49. ret. R.E. (Hon. Lt.-Col.) 18/7/56.

JACQUES, John Carlton. Born 5/2/97. Comsd. 22/4/15. Lt. 1/7/17. ret. R.A. 9/1/19.

JACQUES, Robert. Born 4/10/81. Comsd. 6/8/15. Maj. (*Res. of Off.*) 26/9/19 (1/2/24). Maj. (Arm.) 1/2/24. *h.p. late* R.A. 25/4/23. ret. 1/2/24.

JAFFRAY, *Sir* **William Edmund,** *Bt., T.D.* Born 29/7/95. Comsd. 12/5/15. Lt. 1/7/17. *h.p. late* 1st D.G. 9/1/19. ret. 17/8/19. (*Lt.-Col. late T.A.*)

JAGATBAHADUR Thapa. Comsd. 1/1/48. Capt. (G.C.O.) 11/9/59. ret. 10 G.R. 12/1/64.

JAGATMAN Thapa. Lt. (Q.G.O.) 1/11/41 (1/1/48). ret. 10 G.R. (Hon. Maj.) (Q.G.O.) 25/6/52.

JAGATRAM Thapa. Born 1921. Comsd. 1/5/55. Capt. (Q.G.O.) 11/11/60. ret. Gurkha Engrs 24/4/67.

JAGBIR Thapa, *I.D.S.M.* Comsd. Lt. (Q.G.O.) 9/4/46 (1/1/48). Capt. (Q.G.O.) 1/11/48. ret. 2 G.R. 7/10/53.

Digitized by Google

JAGGARD, Wilfred Marshall. Born 29/12/15. Comsd 27/7/45. Capt. (S.S.C.) 27/7/51. ret. R.E. (Hon. Maj.) 31/12/68.

JAGGER, Derek Bourne, *M.B.E., M.B., D.O.M.S.* Born 31/10/13. Comsd. 1/9/39. Lt-Col. 23/4/55. ret. R.A.M.C. 3/9/59.

JAGGER, Walter. Born 10/6/86. Comsd. 31/1/30. Capt. (Qr.-Mr.) 31/1/38. ret. K.R.R.C. 31/10/38.

JAGO, Cyril John, G. Born 10/11/20. Comsd. 16/12/39. Maj. 16/12/52. ret. R.A. 3/3/58.

JAGO, Thomas de Filek, *O.B.E.*, j.s.s.c.(US), *p.s.c.* Born 19/2/09. Brig. 1/5/58. ret. Staff *late* R.A. 14/3/61.

JAGO, William Alfred, *p.l.(f).* Born 16/9/25. Comsd. 5/8/45. Capt. 16/9/52. ret. R.A. 29/4/59

JAHARMAN Sunwar, *M.C.* Comsd. 1/1/48. Capt. (Q.G.O.) 23/3/57. ret. 7 G.R. 5/1/64.

JAHARSING Rana. Born 1922. Comsd. Lt. (Q.G.O.) 29/11/56. ret. 2 G.R. 27/9/62.

JAIBAHADUR Limbu, *M.B.E., M.C.* Comsd. 21/3/44 (1/1/48). Capt. (Q.G.O.) 1/1/48. ret. 7 G.R. 27/4/55.

JAIBAHADUR Limbu, *M.B.E.* Comsd. 2/10/41 (1/1/48). Maj. (Q.G.O.) 15/3/54. ret. 7 G.R. 14/11/57.

JAIBAHADUR Rai. Born 1925. Comsd. 3/4/60. Lt. (Q.G.O.) 3/4/60. ret. 10 G.R. 19/1/67.

JAINANDA Limba. Comsd. 26/7/43. Capt. Q.G.O. 1/1/48. ret. 7 G.R. 31/7/54.

JAINE, William Edward, *M.B.E.* Born 21/4/15. Comsd. 1/10/58. Maj. (Qr.-Mr.) 7/4/66. ret. R.A. 1/4/68.

JAIPARSAD Rai. Born 1925. Comsd. 12/5/61. Lt. (Q.G.O.) 12/5/61. ret. 10 G.R. 19/1/67.

JAIPRASAD Rai. Comsd. 1/5/44 (1/1/48). Capt. (Q.G.O.) 1/1/48. ret. 10 G.R. 25/8/61.

JAKEMAN, Thomas Eric, *M.B.E.* Born 12/1/15. Comsd. 7/12/40. Maj. 12/1/51. ret. King's Own 1/3/58.

JAMANSING Rai. Comsd. Lt. (Q.G.O.) 18/2/54. ret. 7 G.R. 25/11/57.

JAMES, Alfred, *D.C.M.* Born 12/5/92. Comsd. 20/2/35. Maj. (Qr.-Mr.) 1/7/46. ret. S. Lan. R. 20/10/47.

JAMES, Anthony Howard, *p.s.c.* Born 23/9/17 Comsd. 27/1/39. Maj. 27/1/52. ret. Worc. R. 5/9/60.

JAMES, *Rev.* **Arthur Kenneth** ,*M.A.* Born 9/3/41. Comsd. 16/10/46. 3rd Class 12/9/55. ret. R.A.Ch.D. 9/3/64.

JAMES, Carleton. Born 22/4/30. Comsd. 28/7/50. Capt. 22/7/56 (2/5/57). ret. R. Signals 22/4/67.

JAMES, Cecil Hugh, *L.D.S.* Born 19/2/11. Comsd. 7/3/36. Col. 7/3/59. ret. Staff *late* R.A.D.C. 31/7/68.

JAMES, David, G.† Born 30/3/30. Comsd. 16/12/49. Capt. 16/12/55. ret. R.A. 17/2/61.

JAMES, David Stanley, *T.D.* Born 13/8/39. Comsd. 13/8/39. Maj. (S.S.C.) 24/8/53. ret. R.E. (Hon. Maj.) 4/10/68.

JAMES, Denison Alfred, *B.Sc.*, **x.,** *p.t.s.c.* Born 11/12/21. Comsd. 4/10/41. Maj. 11/12/55. ret. R.A. 5/5/58.

JAMES, Ernest. Born 27/4/82. Comsd. 1/9/14. Lt.-Col. (Qr.-Mr.) 1/6/33. ret. *ate* Lincoln R. 27/4/37.

JAMES, George, *M.B.E.* Born 4/7/86. Comsd. 19/5/29. Maj. (Qr.-Mr.) 19/5/41. ret. R. Norfolk R. 4/7/41.

JAMES, George Joseph, *M.M.* Born 19/5/93. Comsd. 19/5/16** (16/9/18). Maj. 1/8/38. ret. R.A. (Hon. Lt.-Col.) 30/11/47.

JAMES, Henry Herbert Humphrey. Born 10/5/15. Comsd. 19/12/42. Maj. 10/5/51. ret. Worc. R. 7/2/58.

JAMES, Humphrie Frederick. Born 18/4/05. Comsd. 1/9/26. Maj. 1/9/43. ret. Dorset R. 18/9/46.

JAMES, John Andrew, *p.s.c.* Born 6/2/13. Comsd. 6/5/39. Maj. 6/2/49. ret. R.A.S.C. (Emp. List 5) 31/3/64.

JAMES, John Trewartha, *p.s.c.* Born 19/9/12. Comsd. 24/8/39. Maj 19/9/48. ret. R.A. 1/6/58.

JAMES, Joseph Leslie. Born 19/2/09. Comsd. 21/3/55 (18/7/55). Capt. (asst. Paym.) 1/9/57. ret. R.A.P.C. 1/11/60.

JAMES, Kenneth Richard. Born 31/12/17. Comsd. 20/10/56. Capt. (O.E.O.) 5/2/63. ret. R.A.O.C. 25/8/67.

JAMES, Manley Angell, *D.S.O., M.C., p.s.c.* Born 12/7/96. Comsd. 1/7/17 (11/12/20). Brig. 1/7/48 ret. Staff *late* Inf. 1/3/51.

JAMES, Noel, *M.B.E.*, a.t.o. Born 30/3/10. Comsd. 2/2/35. Maj. 2/2/48. ret. R.A.O.C. (Hon. Lt.-Col.) 21/6/55.

JAMES, Percy Edwin. Born 10/7/03. Comsd. 24/1/40. Maj. (Qr.-Mr.) 20/9/49. ret. R.A. 10/7/58.

JAMES, Peter Lionel. Born 7/4/19. Comsd. 1/7/39. Capt. 1/7/46. ret. Worcs. R. (Hon. Maj.) 29/7/49.

JAMES, Philip Henry, *B.Sc.(Eng.)*, x., *p.s.c.* Born 17/6/24. Comsd. 29/5/43. Maj. 17/6/58. ret. R.E. 22/10/59.

JAMES, Richard, *M.C.* Born 24/9/19. Comsd. 30/8/41. Maj. 13/3/54. ret. R. Innisks. 30/9/58.

JAMES, Richard Ewart. Born 8/10/98. Comsd. 1/5/17. ret. 14th H. 10/4/19.

JAMES, Robert Charles Patrick. Born 17/3/98. Comsd. 28/9/17. Maj. 28/9/37. ret. R.E. (Hon. Lt.-Col.) 4/8/47.

JAMES, Roger Bickley. Born 21/8/95. Comsd. 11/11/14. Maj. 28/3/35. ret. Gloster R. 27/8/39.

JAMES, Roy. Born 8/5/31. Comsd. 26/8/50. Capt. 8/5/58. ret. R.A.S.C. 6/11/61.

JAMES, Royston. Born 29/9/14. Comsd. 20/10/42. Maj. (Qr.-Mr.) 14/6/56. ret. D.E.R.R. 29/9/67.

JAMES, Stuart Thomas, *D.S.O., M.B.E.* Born 18/11/98. Comsd. 26/3/18 (14/7/21). Maj. 1/8/38. ret. E. Lan. R. (Hon. Lt.-Col.) 2/8/48.

JAMES, Thomas, *M.B.E.* Born 11/1/90. Comsd. 14/5/27. Lt.-Col. (*Brev.*) 1/7/45. ret. A.P.T.C. 28/7/46.

JAMES, Thomas Alexander. Born 16/11/11. Comsd. 17/1/40. Maj. 16/11/47. ret. R.A. 28/8/58.

JAMES, Victor Arthur. Born 22/8/16. Comsd. 21/6/41. Maj. 22/8/52. ret. R.A.S.C. 18/6/58.

Digitized by Google

JAMES, William Jenkin, *M.B.E.* Born 8/5/07. Comsd. 24/1/42. Lt.-Col. (N.M.) 16/1/59. ret. R.A.M.C. 8/5/62.

JAMES, William Rhodes, *M.B.E., p.s.c.* Born 25/4/19. Comsd. 26/1/39. Maj. 26/1/52. ret. 6 G.R. 17/9/58.

JAMESON, Guy Oscar Mayston, *C.B.E., M.A., w., p.s.c.* Born 29/12/05. Comsd. 3/9/25. Brig. 29/12/53. ret. Staff *late* R.E. 2/10/56.

JAMESON, William Kenneth Eustace, *D.S.O.* Born 15/5/76. Comsd. 22/10/97. Lt.-Col. 14/6/18. ret. R.A. 10/3/21.

JAMIESON, Ian Alastair, *B.Sc.(Eng.), M.I.E.E., A.M.B.I.M., p.t.s.c.* Born 11/2/17. Comsd. 6/8/40. Lt.-Col. 13/7/59. ret. R.E.M.E. (Hon. Col.) 30/9/66.

JAMIESON, William. Born 14/5/17. Comsd. 5/2/43. Maj. 14/5/53. ret. R.H.F. 21/2/61.

JANGBIR Ghale. Born 1922. Comsd. 30/1/60. Lt. (Q.G.O.) 30/1/60. ret. 2 G.R. 7/12/64.

JANGILAL Limbu. Comsd. Lt. (Q.G.O.) 1/5/46 (1/1/48). Capt. (Q.G.O.) 4/7/49. ret. 7 G.R. 26/7/57.

JANION, Aubrey Penderel. Born 1/4/94. Comsd. 15/8/14. Lt. 20/1/16. ret. 6th D.G. 14/3/19.

JANISCH, Duncan Basil Bailey, *B.Sc., p.t.s.c.* Born 18/6/18. Comsd. 20/4/40. Maj. 2/1/53. ret. R.A. 16/1/59.

JANNAWAY, Haydn Roderick Brian, *lc.* Born 22/7/29. Comsd. 6/2/54. Capt. 29/12/58. ret. A.C.C. (Hon. Maj.) 6/8/68.

JANSON, John Oswald Stanley, *M.C.,* G. Born 27/2/15. Comsd. 16/6/40. Maj. 27/2/51. ret. R.A. 26/3/62.

JAPP, Albert Humphrey David, *M.B.E.* Born 5/6/00. Comsd. 28/12/39. Maj. (Mechst. Offr. 4/4/49). ret. R.A.S.C. (Hon. Lt.-Col.) 18/7/53.

JARDINE, David, *M.B.E.* Born 13/6/13. Comsd. 6/10/42. Maj. 13/6/49. ret. R.E.M.E. 5/10/61.

JARDINE of Applegirth, *Sir* **William Edward,** *Bt., O.B.E., T.D.* Born 15/4/17. Comsd. 24/8/39. Maj. 24/8/52. ret. K.O.S.B. 10/11/60.

JARMAIN, David Theodore, *p.s.c., p.h., p.l.* Born 4/7/32. Comsd. 1/8/52. Maj. 1/8/65. ret. R.A. 1/4/68.

JARMAN, Arthur James, *M.B.E.* Born 1/7/90. Comsd. 8/11/17. Lt. 8/5/19. *Brev. Maj.* (*Res. of Off.*) 8/11/39. Hon. Lt.-Col. 18/10/47. ret. P.W. Vols. 25/1/33.

JARMAN, Henry Clay, *A.R.C.M.* Born 17/11/94. Lt. 11/8/47. Maj. Dir. of Music 13/1/52. ret. R.A.O.C. 17/11/54.

JARMAN, Ivor, *M.B.E., p.s.c.* Born 23/10/02. Comsd. 4/11/38. Lt.-Col. (Qr.-Mr.) 23/7/53. ret. Emp. List (2) 8/4/57.

JARMAN, Tudor Alfred Alan. Born 2/10/18. Comsd. 26/1/39. Maj. 26/1/52. ret. Lan. R. (P.W.V.) 1/11/59.

JARNABAHADUR Rai. Born 1917. Comsd. 25/3/56. Capt. (Q.G.O.) 21/1/62. ret. 7 G.R. 10/11/65.

JARRAD, John Campbell Donne, *M.B.E., p.s.c.* Born 30/8/18. Comsd. 25/8/38. Maj. 25/8/51. ret. R.F. 2/4/59.

JARRATT, Reginald Cecil, *M.I.Mech.E., M.I.E.E.* Born 9/10/96. Comsd. 1/12/37. Lt.-Col. (E. & M.O.) 7/9/49. ret. R.E. [Emp. List (2x)] 15/11/5[illegible]

JARRATT, Walter John, Born 8/10/14. Comsd. 24/6/52. Capt. (E. & M.O.) 30/11/55. ret. R.E. 5/9/60.

JARRETT, Frank Yorke. Born 24/9/15. Comsd. 26/11/41. Maj. 24/9/51. ret. R.A.S.C. 1/3/61.

JARRETT-KERR, Charles Edward, *M.B.E., B.A., p.s.c.* Born 23/8/18. Lt.-Col. 21/3/60. ret. R.E. 13/10/61.

JARRETT-KERR, Herbert Alfred Temple, *C.B.E., B.A., w., p.s.c.* Born 6/7/11. Comsd. 27/[illegible]/31. Brig. 7/3/61. ret. Staff *late* R.E. 3/11/65.

JARVIS, Albert William, *L.R.A.M., A.R.C.M., p.s.m.* Born 6/11/09. Comsd. 2/9/49 (9/1/50). Maj. (Dir. of Music) 18/8/58. ret. R. Tks. 7/11/61.

JARVIS, Bernard Sydney, *M.C., M.A., w., p.s.c.* Born 7/7/20. Comsd. 18/2/40. Lt.-Col. 8/2/61. ret. R.E. 20/1/62.

JARVIS, Donald Percival. Born 18/1/94. Comsd. 9/4/15. Lt. 27/5/17. *h.p. late* R.A. 4/1/27. ret. 11/7/28.

JARVIS, George Thomas. Born 27/8/15. Comsd. 11/7/44. Capt. (S.S.C.) 9/1/58. ret. Int. Corps (Hon. Capt.) 26/1/69.

JARVIS, Harry, I.m. Born 28/12/20. Comsd. 11/5/40. Maj. 11/5/53 (1/12/53). ret. R.A.O.C. 28/9/65.

JARVIS, John Basil. Born 31/5/00. Comsd. 16/7/19. Lt.-Col. 2/7/43. ret. Oxf. & Bucks. L.I. 31/5/48.

JARVIS, Wallace Charles, *M.B.E.* Born 5/8/06. Comsd. 21/2/40. Maj. 1/7/46. ret. R. Sigs. 5/2/61.

JASBAHADUR Limbu. Comsd. 5/7/49. Capt. (Q.G.O.) 14/10/57. ret. 7 G.R. 7/10/62.

JASBAHADUR Rai, *D.C.M.* Born 28/10/24. Comsd. 1/2/62. Capt. (Q.G.O.) 24/5/66. ret. 7 G.R. 20/8/68.

JASPATI Limbu. Born 21/5/27. Comsd. 3/2/62. Lt. (Q.G.O.) 3/2/62. ret. 7 G.R. 20/8/67.

JASPER, George Samuel. Born 17/7/11. Comsd. 16/10/52. Maj. (Qr.-Mr.) 1/9/61. ret. 1 E. Anglian 17/7/64.

JASRAJ Limbu. Born 1/1/22. Comsd. Lt. (Q.G.O.) 16/2/56. ret. 10 G.R. 13/1/61.

JAUNCEY, Alan, SVY. Born 11/9/29. Comsd. 28/8/49. Maj. 11/9/63. ret. R.E. 18/9/66.

JAY, Ronald Walter, *B.E.M.* Born 10/1/[illegible]. Comsd. 13/9/41. Lt.-Col. 28/7/58. ret. R.A.S.C. 10/1/61.

JAYNE, Ronald Francis Garland, *D.S.O., w.* Born 31/7/02. Comsd. 31/7/23 (5/9/25). Lt.-Col. 25/11/44. ret. 7th H. (Hon. Col.) 28/7/49.

JEALOUS, John Leonard, j.s.s.c., *p.t.s.c.* Born 27/8/28. Comsd. 14/7/49. Maj. 14/7/62. ret. R.E. 28/8/66.

JEANS, James. Born 11/3/31. Comsd. 3/8/51. Capt. 3/8/57. ret. R.A.S.C. 31/3/61.

JEANS, John Godfrey, *p.s.c.* Born 7/11/1[illegible]. Comsd. 30/1/36. Maj. 30/1/49. ret. R.A. (Hon. Lt.-Col.) 23/3/54.

Digitized by Google

JEBB, David Gladwyn, *C.B.E., D.S.O.,* j.s.s.c., *p.s.c.* Born 18/12/12. Comsd. 1/9/32. Brig. 21/8/62. ret. Staff *late* Inf. 11/2/65.

JEBENS, Franz Julius, *M.C.* Born 29/3/89. Comsd. 4/12/12. Maj. (*Brev.*) 11/11/19. Maj. 18/9/31. A.p. *late* The Queen's R. 25/11/36. ret. 10/12/38.

JEBENS, Frederick, *O.B.E.* Born 14/2/97. Comsd. 17/2/15. Maj. 4/7/37. ret. S. Lan. R. (Hon.Lt.-Col.) 20/6/47.

JEE, Ralph, *M.C.* Born 7/3/94. Comsd. 11/10/15. (13/5/17). Lt.-Col. 15/12/38. ret. R. Signals (Hon. Col.) 15 10/46.

JEFCOATE, Marcus Alban George. Born 23/12/27. Comsd. 22/12/48. Capt. 22/12/54. ret. R.A. 14/6/58.

JEFFERIES, Thomas Henry, *M.C.* Born 26/4/05. Comsd. 1/9/27. Maj. 26/4/43. ret. (Hon. Col.) R.A.S.C. 1/11/45.

JEFFERIS, David Millis, *p.s.c.* Born 21/2/28. Comsd. 2/3/47. Maj. 21/2/62. ret. R.E. 6/5/65.

JEFFERIS, George Morrey, *T.D., p.s.c.* Born 8/2/12. Comsd. 24/8/39. Maj. 8/2/48. ret. R.A. (Hon. Lt.-Col.) 1/11/59.

JEFFERIS, Gilbert Arnold, *B.E.M.* Born 20/4/15. Comsd. 23/9/53. Maj. (O.E.O.) 6/9/61. ret. R.A.O.C. 20/4/68.

JEFFERS, John Harold, *O.B.E., pe.* Born 26/8/01. Comsd. 26/8/24** (4/2/26). Lt.-Col. 21/9/46. ret. R.A.S.C. 19/7/53.

JEFFERSON, James, *D.C.M.* Born 11/3/85. Comsd. 14/11/15. Lt. 1/1/17. *Capt.* (*Army*) 23/1/20. ret. Gord. Highrs. 23/1/20.

JEFFERSON, John Carnt, *O.B.E., M.I.E.E.* Born 9/6/10. Comsd. 9/6/33** (1/4/37). Lt.-Col. 1/4/52. ret. R.E.M.E. (Hon. Col.) 27/10/58.

JEFFERY, Harvey James. Born 2/6/87. Comsd. 6/8/26. Maj. (Qr.-Mr.) 6/8/38. ret. R. Hampshire R. 27/9/47.

JEFFERY, William Michael Squire, *p.s.c.* Born 25/8/21. Comsd. 21/6/41. Col. 24/7/66 (12/12/66). ret. Staff *late* R.A.C. 1/1/68.

JEFFREY, Douglas Godwin Victor. Born 9/5/11. Comsd. 30/11/40. Maj. 9/5/47. ret. R.A. 28/12/63.

JEFFREY, John, *O.B.E.* Born 25/11/06. Comsd. 1/6/40. Lt.-Col. (Staff Qr.-Mr.) 17/3/59. ret. Loyals (Emp. List 2) 25/11/61.

JEFFREY, Ronald Ramsay, G. Born 26/1/21. Comsd. 14/5/42. Maj. 21/3/55. ret. R.A. 25/4/59.

JEFFREYS, *The Lord.* Born 2/2/32. Comsd. 8/2/52. Capt. 8/2/58. ret. Gren. Gds. (Hon. Maj.) 1/5/61.

JEFFREYS, Arthur John Walter. Born 2/7/10. Comsd. 24/10/45. Maj. (A.E.O.) 20/4/57. ret. R.A.O.C. 24/9/62.

JEFFREYS, Patrick Peel. Born 17/3/15. Comsd. 24/8/39. Maj. 17/3/51. ret. I.G. 30/4/58.

JEFFREYS, Peter John, *D.S.O., O.B.E., p.s.c.* Born 18/11/09. Comsd. 29/8/29. Lt.-Col. (Brev.) 1/7/51. Subst. 31/12/52. ret. D.L.I. (Hon. Brig.) 1/2/54. (Hon. Col. 6/8 D.L.I.).

JEFFREYS-EDWARDS, Tamar Louise, *A.R.R.C.* Born 4/2/17. Appt. (Q.A.I.M.N.S.) 7/6/43. Lt.-Col. 18/1/67. ret. Q.A.R.A.N.C. 30/1/67.

JEFFRIES, Ernest Leslie. Born 28/12/10. Comsd. 13/12/40. Maj. (Qr.-Mr.) 13/12/52. ret. R.A.S.C. 28/3/61.

JEFFRIES, Thomas Alexander. Born 27/5/30. Comsd. 22/7/50. Maj. 22/7/63. ret. R.A.O.C. 15/12/67.

JELF, Harold Sydney James, *C.B.E., p.s.e.* Born 27/6/13. Comsd. 27/6/36** (14/9/38). Lt.-Col. 13/8/56. ret. R.E.M.E. (Hon. Col.) 30/6/57.

JELF, Richard William, *C.B.E., t.d.c., p.s.c.* Born 16/6/04. Comsd. 30/1/24. Maj.-Gen. 4/2/57. ret. Staff *late* R.A. 11/5/57.

JELF, Wilfred Edmond, *M.A.,* x., j.s.s.c. (F.R.) *p.s.c.* Born 1/11/15. Comsd. 27/8/36 (29/1/38). Maj. 27/8/49. ret. R. Signals (Hon. Lt.-Col.) 27/2/67.

JELLEY, Antony Godfrey. Born 23/11/22. Comsd. 12/12/42. Maj. 23/11/56. ret. Devon Dorset. 26/4/59.

JELLY, John Steuart Osborne, *B.A.,* w., SVY. Born 27/10/06. Comsd. 27/10/26. Lt.-Col. 21/2/50. ret. R.E. 11/4/54.

JENKIN, Frank Harry Berriman, G. Born 12/3/02. Comsd. 31/1/23. Lt.-Col. 16/7/47. ret. R.A. (Hon. Col.) 24/12/53.

JENKINS, Cormac Merrik. Born 8/5/17. Comsd. 2/9/39. Maj. 2/9/52. ret. R. Sigs. 20/5/59.

JENKINS, Elmer Eynon. Born 4/7/27. Comsd. 20/4/48. Maj. 4/7/61. ret. R.A.E.C. 11/9/65.

JENKINS, Ernest Henry. Born 9/12/10. Comsd. 4/10/46. Maj. (G.E.) 14/12/57. ret. R.E. 9/12/63.

JENKINS, Evan Stuart. Born 7/8/06. Comsd. 7/8/29 (26/6/31). Maj. 7/8/43. ret. R.A. (Hon. Lt.-Col.) 12/9/51.

JENKINS, *Rev.* **Frederick Llewellyn,** *B.A.* Born 24/3/14. Comsd. 1/12/46. 3rd Class 31/1/59. ret. R.A.Ch.D. 24/3/64.

JENKINS, John Burton, *p.s.e.* Born 15/2/21. Comsd. 20/9/41. Maj. 15/2/55. ret. R.A. 31/1/58.

JENKINS, John Geoffrey. Born 23/12/96. Comsd. 6/6/31. Maj. (Quantity Surv.) 25/4/42. ret. R.E. 13/2/52.

JENKINS, Malcolm Bromley, *D.S.O., p.s.c.* Born 24/1/09. Comsd. 29/1/31. Col. 16/1/56. ret. Staff *late* Inf. (Hon. Brig.) 19/3/60.

JENKINS, Montagu Irvine Gedeis, *D.S.O.* Born 17/9/81. Comsd. 14/9/10. Maj. 24/10/15. ret. Devon R. 1/12/29.

JENKINS, Owen Rees, *M.B.E.,* G†. Born 11/5/15. Comsd. 27/8/37. Maj. 27/8/50. ret. R.A. 30/8/58.

JENKINS, Robert Ernest, *F.I.E.E., ee.* Born 6/4/23. Comsd. 10/3/45. Maj. 9/5/60. ret. R.E.M.E. 1/9/68.

JENKINS, Stephen Reginald Martin, *M.C.* ■, *p.s.c., n.s.* Born 4/2/15. Comsd. 31/1/35. Lt.-Col. 31/12/54. ret. 4/7 D.G. (Emp. List 1) 15/10/56.

JENKINSON, Roy Thomas, G. Born 19/12/35. Comsd. 1/10/55. Catp. 19/12/62. ret. R.A. (Hon. Maj.) 10/9/66.

JENKINSON, Thomas Frederick. Born 1/7/14. Comsd. 27/8/50. Maj. (T.O.T.) 8/8/60. ret. R. Signals 1/10/64.

JENKS, Hugh Gavyn, *p.t.s.c.,* g.w. Born 2/4/27. Comsd. 17/2/46. Maj. 2/4/61. ret. R.C.T. 28/3/68.

Digitized by Google

JENKYNS, Robert Stephen Austen, *p.l.* Born 26/12/15. Comsd. 28/1/39. Maj. 26/12/51. ret. R.A. 8/4/58.

JENNER, Stephen Beaconsfield. Born 30/5/89. Comsd. 20/12/14. Lt. (*Res. of Off.*) 5/8/15 (23/2/28). Lt. 8/8/16. *h.p. late* R.A. 23/2/23. ret. 23/2/28.

JENNINGS, Brian, G. Born 1/3/28. Comsd. 22/12/48. Maj. 22/12/61. ret. R.A. 1/4/68.

JENNINGS, George William David. Born 28/10/01. Comsd. 13/7/21. Capt. 13/7/32. *Brev. Maj.* (*Res. of Off.*) 22/2/40. Hon. Col. 15/10/45. ret. R.E. 21/1/38.

JENNINGS, Nigel Dennis. Born 23/6/05. Comsd. 3/9/25. Maj. 3/9/42. ret. R. Lincolns 1/10/51.

JENNINGS, Raymond Winter. Born 12/12/97. Comsd. 16/8/16. Lt. 16/2/18. ret. R. Fus. 18/10/19.

JENNINGS, Thomas Charles Squire. Born 7/7/21. Comsd. 17/12/39. Maj. 7/7/55. ret. R. Berks. 29/4/58.

JENNINGS, *Rev.* **Thomas Robert,** *M.A.* Born 1/9/24. Comsd. 2/4/51. 3rd Class 1/4/61. ret. R.A.Ch.D. 2/4/67.

JENNINGS, William Henry. Born 7/1/92. Comsd. 21/11/17. Lt. 21/5/19. *h.p. late* R.A. 27/4/20. ret. 28/5/20.

JENNINGS-BRAMLY, John Robert, *p.s.c.*, G†. Born 20/8/08. Comsd. 30/8/28. Lt.-Col. 31/12/50. ret. R.A. 29/11/56.

JENNINGS-BRAMLY, Richard Alfred, *p.s.c.* Born 14/4/95. Comsd. 16/9/14. Lt.-Col. 28/9/41. ret. Empld. List (*late* R.A.) (Hon. Col.) 25/6/46.

JENSEN, Hans Michael Joseph, *O.B.E.*, *B. Eng.* Born 15/5/13. Comsd. 2/2/33 (1/9/34). Lt.-Col. 1/4/53. ret. R.A.S.C. 6/10/57.

JEPHSON, Edward William Francis, *M.C.* ■. Born 5/11/97. Comsd. 10/2/15. Lt.-Col. 15/6/42 (20/5/46). ret. R.A. 22/5/48.

JEPHSON, Maurice Denham, *C.B.E.* Born 28/5/90. Comsd. 9/12/11. Maj. 25/5/31. Hon. Brig 28/2/45. ret. Norfolk R. 6/1/38. (*Col. late T.A.*)

JEPSON, Gilbert. Born 3/6/13. Comsd. 16/3/55. Maj. (Qr.-Mr.) 14/1/64. ret. 13/18 H. 3/6/68.

JEREMY, Emrys James Thomas. Born 6/3/22. Comsd. 11/9/43. Maj. 8/6/56. ret. R.A. 11/8/58.

JEROME, Brian Smith, *p.s.c.* Born 29/12/06. Comsd. 29/1/27. Maj. 29/1/44. ret. Y. & L. (Hon. Lt.-Col.) 4/2/53.

JEROME, Kenneth Edward. Born 24/11/21. Comsd. 7/5/43. Maj. 3/12/56 (3/12/57). ret. R.A. 29/4/62.

JERRAM, Edward Jenner, *M.C.* Born 5/1/03. Comsd. 30/8/23. Lt.-Col. 20/5/45 (19/6/45). ret. R. Warwick (Hon. Col.) 30/10/54.

JERRAM, Roy Martyn, *D.S.O.*, *M.C.* Born 10/11/95. Comsd. 22/12/16 (17/12/20). Col. 1/7/42 (5/7/42). ret. Staff *late* R. Tks. (Hon. Brig.) 7/3/47.

JERROM, Harry. Born 16/5/98. Comsd. 9/6/21. Maj. 9/12/34. ret. R.A.V.C. (*Ind. Pens.*) (Hon. Lt.-Col.) 29/5/48.

JERVIS, Anthony Swynfen, *M.B.E.* Born 30/11/10. Comsd. 28/8/30. Maj. 1/7/46. ret. R.A. (Hon. Lt.-Col.) 28/5/52.

JERVIS-READ, John Vaughan Bruce, *O.B.E.*, *B.A.*, w., *i.d.c.*, j.s.s.c., *p.s.c.* Born 15/12/12. Comsd. 2/2/33. Brig. 1/1/60. ret. Staff *late* R.E. 11/4/63.

JERVOIS, James Arthur, *D.S.O.*, *M.C.* Born 25/7/89. Comsd. 18/9/09. Lt.-Col. (*Res. of Off.*) 7/10/27 (16/5/28). Lt.-Col. (*Army*) 16/5/28. ret. K.O.Y.L.I. 16/5/28.

JERVOIS, Wilfred John, *M.C.*, *p.s.c.* Born 12/10/92. Comsd. 4/9/12. Col. 1/8/42 (11/5/43). ret. Staff (Hon. Brig.) 25/12/45.

JESSOP, Ian Gray, *M.C.* Born 20/6/18. Comsd. 2/7/39. Maj. 2/7/52. ret. R. Leicesters 26/9/58.

JESSUP, Eric, tt. Born 26/6/15. Comsd. 21/7/45. Maj. (Qr.-Mr.) 21/7/57. ret. R. Anglian 31/3/67.

JESTY, Allan Raymond, *B.A.*, v., *p.s.c.* Born 12/7/08. Comsd. 30/8/28. Maj. 30/8/45. ret. R.E. (Hon. Lt.-Col.) 20/6/50.

JEWHURST, Frank Gilbert. Born 29/3/95. Comsd. 26/5/37. Maj. (E.M.A.E.) 1/7/46. ret. R.E.M.E. 25/6/48.

JEWSON, Peter, G(a). Born 6/11/30. Comsd. 12/11/49. Maj. 6/11/64. ret. R.A. 1/10/68.

JHABARBAHADUR Tamang, *M.M.* Born 26/12/20. Comsd. 26/2/27. Capt. (Q.G.O.) 5/5/65. ret. 10 G.R. 28/8/67.

JHUMPARSAD Gurung. Born 1919. Comsd. 1/10/54. Capt. (Q.G.O.) 17/6/59. ret. 2 G.R. 21/1/63.

JIGGENS, Leonard Charles, *M.B.E.* Born 1/2/03. Comsd. 22/6/40. Maj. (O.E.O.) 5/1/50. ret. R.A.O.C. 1/2/58.

JITBAHADUR Gurung, *M.B.E.* Comsd. 7/5/46 (1/1/48). Capt. (Q.G.O.) 1/12/49. ret. 2 G.R. 9/12/56.

JITBAHADUR Gurung. Comsd. 7/5/46 (1/1/48). Maj. (Q.G.O.) 3/9/55. ret. 2 G.R. 28/4/60.

JITBAHADUR Pradhan, *M.M.* Born 1930. Comsd. Lt. (Q.G.O.) 6/11/63. ret. 10 G.R. 13/10/67.

JITBAHADUR Rai. Comsd. (K.G.O.) 15/8/43 (1/1/48). ret. Lt. (K.G.O.) Hon. Capt. (K.G.O.) Bde. of Gurkhas 3/2/50.

JITBAHADUR Rana. Lt. (Q.G.O.) 11/1/48. ret. 6 G.R. 3/8/52.

JOANNY, Augusto, *M.B.E.* Born 26/11/13. Comsd. 20/10/43. Lt.-Col. (Qr.-Mr.) 15/5/65. ret. R. Anglian 31/8/65.

JOBLING, Thomas Reginald. Born 28/3/05. Comsd. 5/3/41. Maj. 28/3/45. ret. R.A. 29/4/53.

JOBSON-SCOTT, Robert Michael, t.m. Born 16/1/11. Comsd. 14/1/41. Lt.-Col. 1/4/52. ret. R.A.O.C. 16/1/66.

JOCE, Owen Percival. Born 4/6/99. Comsd. 20/12/18. Maj. 1/4/39. ret. (Hon. Col.) R.A.O.C. 1/11/45.

JOEL, Glenie Eldrige, *B.A.*, v. Born 26/7/29. Comsd. 16/12/49. Capt. 16/12/55. ret. R. Tks. 3/3/60.

JOEL, Hugh McCarter, *M.B.E.*, *M.M.* ■. Born 23/11/09. Comsd. 3/3/52. Maj. (Qr.-Mr.) 26/6/61. ret. Coldm. Gds. 26/6/63.

JOHN, Vivian Llewelyn. Born 11/9/15. Comsd. 8/6/40. Maj. 11/9/51. ret. Q.O.H. 2/7/62.

Digitized by Google

JOHNS, Thomas Robert. Born 28/12/95. Comsd. 4/4/16 (3/5/16). Maj. 16/12/36. Maj. (*P. Corps Res. of Off.*) 24/8/39 (5/5/42). Hon. Lt.-Col. 12/8/45. ret. Devon R. 22/1/37

JOHNS, William Henry, *O.B.E.*, SVY. Born 30/5/14. Comsd. 12/3/43. Lt.-Col. 5/6/58. ret. R.E. 9/5/62.

JOHNSON, Alan Frank. Born 7/12/07. Comsd. 1/9/27. Maj. 1/9/44. ret. R.A. (Hon. Lt.-Col.) 25/1/48.

JOHNSON, Alan Philip, *M.I.E.E.*, *p.t.s.c.* Born 14/1/18. Comsd. 5/10/40. Lt.-Col. 4/7/60. ret. R. Sigs. 15/9/62.

JOHNSON, Alec Albert, *M.C.* Born 7/5/97 Comsd. 16/6/15. Lt.-Col. 24/5/43 (20/5/46). ret. Suffolk R. 24/9/48.

JOHNSON, Anthony George, *p.s.c.* Born 20/3/13. Comsd. 2/2/33. Maj. 1/7/46. ret. R.S.F. 20/2/53.

JOHNSON, Arthur, *M.C.* Born 6/4/78. Comsd. 15/9/16. Lt. 15/3/18. *Capt.* (*Army*) 1/10/20. ret. R.A. 1/10/20.

JOHNSON, Arthur Carey. Born 29/12/14. Comsd. 21/9/54. Maj. (E.M.A.E.) 25/6/63. ret. R.E.M.E 29/12/67.

JOHNSON, Arthur Cyril Chilton. Born 11/2/00. Comsd. 17/12/19. Lt.-Col. 25/1/42. ret. Empld. List (*late* Foresters) (Hon. Brig.) 25/3/48.

JOHNSON, Arthur John Edmund, *p.s.c.* Born 11/12/13. Comsd. 2/2/33. Maj. 1/7/46. ret. R. Signals (Hon. Lt.-Col.) 29/6/49.

JOHNSON, Charles Arthur Raines, *p.t.s.c.* Born 5/9/06. Comsd. 30/8/26. Brig. 7/8/57. ret Staff *late* Inf. 6/9/58.

JOHNSON, Charles David Gordon. Born 5/11/28. Comsd. 2/7/49. Capt. 14/7/55. ret. R.A. 2/12/59.

JOHNSON, Cyril George, *M.C.* Born 12/10/81. Comsd. 7/11/14. Lt. 16/7/15. *Maj.* (*Army*) 1/4/20. ret. North'd Fus. 1/4/20.

JOHNSON, Cyril Herbert. Born 26/1/96. Comsd. 12/2/38. Lt.-Col. (O.E.O.) 21/10/48. ret. R.A.O.C. 23/3/52.

JOHNSON, Dorothy Annie, *R.R.C.* Born 23/3/03. Appt. 1/10/31. (Q.A.I.M.N.S.) Maj. 1/2/49. ret Q.A.R.A.N.C. (Hon. Lt.-Col.) 1/10/54.

VC JOHNSON, Dudley Graham, *C.B.*, *D.S.O.*, *M.C.* Born 13/2/84. Comsd. 4/7/03. Maj.-Gen. 25/12/37 (7/1/38). ret. Staff 27/1/44.

JOHNSON, Eric Frank, *O.B.E.*, *M.C.* Born 21/5/12. Comsd. 4/5/40. Lt.-Col. 9/7/56. ret. S. Lan. R. (Emp. List 1) 7/3/59.

JOHNSON, Frederick Peter *O.B.E.* Born 19/12/13. Comsd. 31/8/33. Lt.-Col. 1/4/54. ret. R. Sigs. (Hon. Col.) 29/11/62.

JOHNSON, George. Born 2/7/78. Comsd. 9/1/15. Capt. 28/9/20. ret. Midd'x R. 30/4/21.

JOHNSON, George Ephraim, *M.C.* Born 26/12/78. Comsd. 30/11/15. Lt. 1/7/17. *Capt.* (*Army*) 2/11/20. *h.p. late* R.A. 17/10/20. ret. 2/11/20.

JOHNSON, *Sir* **George Frederick,** *K.C.V.O.*, *C.B.*, *C.B.E.*, *D.S.O.*, *D.L.*, *p.s.c.* Born 28/11/03. Comsd. 28/11/23 (12/9/25). Maj.-Gen. 29/9/49. ret. Staff *late* Ft. Gds. 12/8/57.

JOHNSON, George Granville. Born 3/3/96. Comsd. 1/5/17. Lt.-Col. 22/5/41. ret. R. Fus. (Hon. Col.) 8/9/44.

JOHNSON, George Herbert Frank. Born 1/6/92. Comsd. 31/3/37. Capt. (Qr.-Mr.) 31/3/43. ret. R.E. [Hon. Maj. (Qr.-Mr.)] 19/2/46.

JOHNSON, Harry, T.N. Born 24/2/19. Comsd. 28/8/41 (28/2/45). Maj. 24/2/53. ret. R.E. 6/10/59.

JOHNSON, Hugh, *p.s.c.* Born 18/3/16. Comsd. 29/11/39. Maj. 18/3/52. ret. R.A.S.C. 9/10/58.

JOHNSON, James Anderson, *M.B.E.* Born 24/6/13. Comsd. 11/5/51. Maj. (Qr.-Mr.) 22/1/61. ret. K.O.S.B. 30/3/63.

JOHNSON, James Campbell, *p.s.c.* Born 9/5/18. Comsd. 27/1/38. Lt.-Col. 4/12/58. ret. Loyals 11/2/65.

JOHNSON, James Robert, *D.S.O.*, *O.B.E.*, *M.C.*, j.s.s.c., *p.s.c.* Born 6/1/10. Comsd. 30/1/30. Col. 8/10/57. ret. Staff *late* Inf. 23/1/61.

JOHNSON, John Henry. Born 18/6/94. Comsd. 2/5/39. Maj. (A.I.A.) 1/7/46. ret. R.E.M.E. 14/7/49.

JOHNSON, John Richard, *M.B.E.*, *B.Sc.*(*Eng.*), x., *M.I.C.E.*, ENG. Born 28/2/28. Comsd. 7/9/47. Maj. 28/2/62. ret. R.E. 1/12/67.

JOHNSON, Kenneth Ian Eccroyd, *T.D.* Born 12/1/20. Comsd. 24/8/39. Maj. 12/1/54. ret. Kings Own Border. 27/5/60.

JOHNSON, Leslie Frederick. Born 25/7/11. Comsd. 4/10/53 (5/10/53). Maj. (Qr.-Mr.) 11/9/61. ret. R.E. 25/7/64.

JOHNSON, Maurice Alan, *p.s.c.* Born 2/7/09. Comsd. 30/1/30. Lt.-Col. 21/10/53. ret. K.R.R.C. (Emp List 1) 22/11/54.

JOHNSON, Peter Colpoys Paley. Born 26/3/30. Comsd. 27/5/49. Capt. 26/3/57. ret. R.A. 27/3/61.

JOHNSON, Peter Sutherland, *M.B.E.*, j.s.s.c., *p.s.c.* Born 12/10/16. Comsd. 27/8/36. Maj. 27/8/49. ret. R.A. 26/4/58.

JOHNSON, Reginald Walter. Born 21/5/25. Comsd. 5/5/45. Maj. 21/5/59. ret. R.A. 25/10/62.

JOHNSON, Robert Basil. Born 8/11/29. Comsd. 16/12/49. Maj. 16/12/62. ret. Queens 31/3/68.

JOHNSON, Robert Ivan, SVY. Born 15/2/30. Comsd. 22/7/50. Capt. 22/7/56 (2/5/57). ret. R.E. 15/2/67.

JOHNSON, Roy Frank, *o.* Born 14/8/87. Comsd. 1/1/19 (1/7/20). Col. 29/8/39. ret. R.A.O.C. (Hon Brig.) 14/8/44.

JOHNSON, Sidney George Patrick. Born 17/3/04. Comsd. 19/8/45. Lt.-Col. (Qr.-Mr.) 1/1/57. ret. Emp. List (2) *late* L.F. 17/3/59.

JOHNSON, Thomas Charles Moore. Born 17/12/89. Comsd. 1/12/15 (8/5/18). Capt. (*Res. of Off.*) 7/1/25 (17/12/34). Capt. 6/2/17. ret. Border R. 17/12/34. [*Maj.* (*Qr.-Mr.*) *late T.A.*]

JOHNSON, Thomas James, *M.C.* Born 10/5/94. Comsd. 6/4/39. Maj. (Qr.-Mr.) 1/7/46. *h.p. late* Somerset L.I. 21/11/46 ret. 21/11/46.

JOHNSON, Thomas Wharton Maurice. Born 27/2/98. Comsd. 6/6/18. Maj. 1/8/38. ret. R.A. (Hon. Col.) 11/9/49.

JOHNSON, Victor Neville, *D.S.O.* Born 14/8/82. Comsd. 12/8/02. Col. 3/6/22 (28/3/35). ret. Staff *late* Inf. 28/3/39.

JOHNSON, Walter Lawrence. Born 5/10/03. Comsd. 19/3/40. Col. 28/8/52. ret. Staff *late* R.E. 5/10/55.

Digitized by Google

JOHNSTON Allen George. Born 27/8/94. Comsd. 1/4/37. Maj. (Qr.-Mr.) 1/7/46. ret. E.R.E. List. 24/9/49.

JOHNSTON, Charles Percy Ronald, *C.B.E., p.s.c.* Born 10/6/01. Comsd. 14/6/21. Brig. 27/3/51. ret. Staff *late* Inf. 12/10/54.

JOHNSTON, Christopher Francis. Born 23/9/10. Comsd. 29/1/31. Maj. 1/7/46. ret. 14th/20th H. 3/9/47.

JOHNSTON, David Seton, *C.I.E.* Born 7/8/86. Comsd. 6/8/06. Col. 27/9/33 (27/9/34). ret. Staff *late* R.E. (*Ind. Pens.*) 1/10/42.

JOHNSTON, Douglas Ralph. Born 7/3/96. Comsd. 31/1/41. Maj. (D.O.) 9/2/48. ret. R.A. 7/3/51.

JOHNSTON, Evelyn Barry. Born 21/3/94. Comsd. 27/7/16. Lt. 27/1/18. *Maj.* (*Army*) 6/6/23. *h.p. late* R. Fus. 30/4/21. Hon. Lt.-Col. 8/2/48. ret. 6/6/23.

JOHNSTON, Francis Patrick Chislett, *p.s.c.* Born 10/3/17. Comsd. 28/1/37. Maj. 28/1/50. ret. R. Tks. 13/10/51.

JOHNSTON, Francis William. Born 19/8/05. Comsd. 29/1/25. Maj. 29/1/42. ret. K.O.S.B. (Hon. Lt.-Col.) 7/9/48.

JOHNSTON, Frederick Lawe, *C.B.E., D.L.* Born 31/1/95. Comsd. 12/12/15. Lt.-Col. 1/6/43. ret. R. Scots.(Hon. Brig.) 1/8/46.

JOHNSTON, George Richard. Born 6/11/95. Comsd. 17/11/14. Maj. 28/12/34. ret. R.A. (Hon. Lt.-Col.) 26/2/46.

JOHNSTON, John Frederick Dame, *M.C., p.s.c.,* Eq. (Extra). Born 24/8/22. Comsd. 22/5/42. Lt.-Col. 15/8/62. ret. Gren. Gds. 1/9/64.

JOHNSTON, Joshua Rawlinson, *o.* Born 25/10/02. Comsd. 31/8/22. Lt.-Col. 22/6/49. ret. R.A.O.C. (Hon. Col.) 25/1/55.

JOHNSTON, Kenneth Alfred, *D.S.O.* Born 22/10/92. Comsd. 11/10/11. Maj. (*Res. of Off.*) 15/4/27 (12/10/28). Maj. (*Army*) 12/10/28. ret. Hampshire R. 12/10/28.

JOHNSTON, Maurice Andrew Brackenread, *D.S.O., M.C.,* G. Born 30/11/92. Comsd. 23/12/11. Col. 1/5/41 (3/12/41). ret. Staff *late* R.A. (Hon. Brig.) 17/7/46.

JOHNSTON, Patrick James, *p.s.c.* Born 7/1/08. Comsd. 2/2/28. Lt.-Col. 26/8/51. (24/4/53). ret. Seaforth (Emp. List 1) 29/8/56.

JOHNSTON, Robert, *C.B.E., M.B., p.s.c.* Born 18/4/08. Comsd. 28/7/31. Brig. 16/9/60. ret. Staff *late* R.A.M.C. 18/8/64.

JOHNSTON, Robert Hector, *D.S.O.* Born 19/12/77. Comsd. 4/1/99. Maj. 1/9/15. *Lt.-Col. Army*) 19/12/27. ret. Lincoln R. 5/6/27.

JOHNSTON, William Ernest, *M.B.E.* Born 3/5/01. Comsd. 12/10/40. Lt.-Col. (Qr.-Mr.) 4/6/52. ret. R.E.M.E. 5/6/54.

JOHNSTON, William George, *M.B.E., D.C.M.* Born 8/3/14. Comsd. 1/2/56. Maj. (Qr.-Mr.) 31/7/65. ret. I.G. 8/3/68.

JOHNSTON-JONES, Kenneth Charles, *M.B.E., M.C.* Born 29/3/98. Comsd. 29/9/18 (22/6/21). Maj. 1/8/38. ret. R.T.R. (Hon. Lt.-Col.) 20/10/48.

JOHNSTONE, Allan John Frederick, *p.s.c.* Born 16/12/14. Comsd. 30/8/34. Maj. 30/8/47. ret. R.A.O.C. 1/1/61.

JOHNSTONE, Arthur Stephen. Born 26/4/98. Comsd. 28/2/17. Lt.-Col. 16/9/42. *h.p. late* R.E. 23/6/44. ret. 12/12/45.

JOHNSTONE, George, *L.D.S.* Born 21/2/11. Comsd. 7/3/38. Lt.-Col. 7/3/53. ret. R.A.D.C. 22/8/61.

JOHNSTONE, Granville Henry, *D.S.O.,* G. Born 18/12/91. Comsd. 23/12/11. Lt.-Col. 1/9/35. ret. R.A. 23/2/44.

JOHNSTONE, Hubert Ian Noel Hope, *M.B.E.* Born 25/12/14. Comsd. 29/8/35. Maj. 29/8/48. ret. 16/5 L. 20/4/56.

JOHNSTONE, John Louis, Y. Born 9/2/23. Comsd. 14/7/49. Capt. 14/7/55. ret. R.A. 9/8/65.

JOHNSTONE, John Peter Carlyle, *p.s.c.* Born 17/3/20. Comsd. 3/7/39. Maj. 3/7/52. ret. R. Tks. 18/3/58.

JOHNSTONE, Norman David Melville, *M.B.E.* Born 17/1/11. Comsd. 29/1/31. Maj. 1/7/46. ret. Gren. G'ds. (Hon. Lt.-Col.) 20/10/48.

JOHNSTONE, Reginald Forster, *C.B., C.B.E., R.A., p.s.c.* Born 14/5/04. Comsd. 14/8/25 (3/2/26). Maj.-Gen. 28/5/57 ret. Staff *late* Inf. 22/12/57.

JOHNSTONE, Richard Sinclair Vernon. Born 30/11/16. Comsd. 28/1/37. Maj. 28/1/50. ret. R. Tks. 1/3/58.

JOHNSTONE-WILSON, Olive Calvert. Born 2/9/94. Comsd. 19/9/18. Lt. 19/9/18. *h.p. late* R.A.S.C. 29/4/22. ret. 5/5/23.

JOLLEY, Edmond Robert, *O.B.E.,* j.s.s.c., *p.s.c.* Born 24/11/19. Comsd. 13/3/43. Lt.-Col. 7/11/60. ret. 13/18 H. (Emp. List 1) 31/3/63.

JOLLIFFE, Arthur George Warrington. Born 3/4/02. Comsd. 28/8/23 (30/8/24). Maj. 28/8/40. ret. R. Berks. R. (Hon. Lt.-Col.) 19/11/48.

JOLLIFFE, John Hilterne. Born 3/9/14. Comsd. 30/8/34 (31/8/35). Maj. 30/8/47. ret. R.A.S.C. 16/6/52.

JOLLIFFE, John James, *M.B.E., M.C., M.M.* Born 1/5/90. Comsd. 27/2/18. Capt. 10/3/25. *Brev. Maj.* (*Res. of Off.*) 2/9/39. Hon. Lt.-Col. 4/6/48. ret. Manch. R. 1/5/35.

JOLLIFFE, Leslie Oliver, *M.B.E.* Born 18/4/05. Comsd. 31/8/22. Maj. 31/8/39. ret. R.A.S.C. (Hon. Lt.-Col.) 29/4/49.

JOLLIFFE, Maude Hilda Muriel, *A.R.R.C.* Born 13/10/14. Appt. 27/12/46 (20/9/51). Maj. 1/8/59 (27/12/60). ret. Q.A.R.A.N.C. 1/9/66.

JOLLY, Elsie Florence Winifred Mabel, *R.R.C.* Born 14/10/99. Apptd. (Q.A.I.M.N.S.) 1/9/23. Lt.-Col. 14/10/54. ret. Q.A.R.A.N.C. 5/11/56.

JOLLY, William John, *M.B.E.* Born 16/9/01. Comsd. 9/9/39. Lt.-Col. (N.M.) ret. R.A.M.C. 16/9/56.

JOLY, Cyril Bencraft, *M.C.*, *p.s.c.* Born 9/9/18. Comsd. 26/1/39. Maj. 26/1/52. ret. R. Tks. (Hon. Lt.-Col.) 1/4/61.

JOLY, John Bencraft. Born 8/3/21. Comsd. 11/5/40. Maj. 11/5/53. ret. R. Tks. 31/3/59.

JOLY de LOTBINIÈRE, Henri Alain, *M.C.* Born 30/3/91. Comsd. 21/6/11. Lt.-Col. 9/5/34. *h.p. late* R.E. 9/8/38. (Hon. Brig.) 13/4/46. ret. 9/2/59.

JONAS, Ernest Godfrey, *O.B.E., o.* Born 14/9/97. Comsd. 27/10/16. Lt.-Col. (Staff Paym. 1st Class) 18/6/48. ret. R.A.P.C. 31/5/49.

Digitized by Google

JONES, Albert Victor. Born 18/5/08. Comsd. 23/1/41. Maj. (Qr.-Mr.) 2/3/52. ret. R.E. (Emp. List 2) 18/5/61.

JONES, Alfred Samuel Norton, *M.B.E.* Born 4/1/13. Comsd. 4/7/43. Lt.-Col. (Qr.-Mr.) 1/6/66. ret. R.E. 4/7/68.

JONES, Archibald McNeil. Born 2/11/06. Comsd. 16/3/41. Lt.-Col. (E.M.A.E.) 29/5/59. ret. R.E.M.E. 2/11/61.

JONES, Arthur, *B.Sc.* Born 12/4/10. Comsd. 12/4/41. Lt.-Col. 1/4/56. ret. R.A.E.C. 1/1/62.

JONES, Arthur Henry. Born 14/6/02. Comsd. 1/2/23. Lt.-Col. (Staff Paym. 1st Class) 16/9/52. ret. R.A.P.C. 3/10/53.

JONES, Basil Douglas, *C.B., C.B.E., o.* Born 14/5/03. Comsd. 31/1/24. Maj.-Gen. 20/5/58. ret. R.A.O.C. 16/4/60.

JONES, Bryan Anthony Gervais, *D.S.O., p.s.c.* Born 27/4/10. Comsd. 30/1/30. Brig. 1/5/59. ret. Staff *late* R.A. 6/4/61.

JONES, Charles, *D.C.M., M.M.* Born 7/11/87. Comsd. 2/2/32. Capt. (Qr.-Mr.) 1/8/38. ret. R. W. Fus. 8/7/42.

JONES, Charles Henry. Born 23/1/02. Comsd. 18/1/39. Lt.-Col. (O.E.O.) 20/3/52. ret. R.A.O.C. 23/1/57.

JONES, *Sir* **Charles Phipps,** *G.C.B., C.B.E., M.C., i.d.c., p.s.c.* Born 29/6/06. Comsd. 3/9/25 (2/2/26). Gen. 5/8/63. ret. Staff *late* R.E. 9/1/67. Col. Comdt. R.E. 20/8/61. (Chief Royal Engineer.)

JONES, Clifford Norman. Born 4/7/18. Comsd. 3/8/40. Maj. 24/2/53. ret. Q.R.I.H. 30/12/68.

JONES, Cecilie Josephine Jebault, *A.R.R.C.* Born 27/9/97. Appt. (Q.A.I.M.N.S.) 8/10/27. Maj. 1/2/49. ret. (Q.A.R.A.N.C.) 1/12/51.

JONES, Cyril Ian Victor, *C.B.E., p.s.c.* Born 21/8/00. Comsd. 18/12/19. Brig. 1/2/50. ret. Staff *late* R.A. 7/2/55.

JONES, David Alexander, *D.S.O., M.C.* Born 19/3/96. Comsd. 1/7/17 (18/3/21). Capt. 5/1/26. *Brev. Maj.* (*Res. of Off.*) 10/6/41. ret. Lincoln R. 31/7/31.

JONES, David Joseph Heritage. Born 4/1/94. Comsd. 1/6/17 (1/7/20). Maj. 1/6/29. ret. R.A.M.C. (Hon. Lt.-Col.) 9/7/48.

JONES, David Kenneth. Born 11/10/19. Comsd. 12/7/41. Maj. 11/10/53. ret. R.E. 4/12/58.

JONES, David William Griffiths, *B.Sc., A.M.I. E.R.E., ee.* Born 9/3/31. Comsd. 25/7/53. Maj. 3/8/64. ret. R.E.M.E. 1/12/68.

JONES, Edward Percy Noel, *M.C.*[a], *p.s.c., p.s.c.(n).* Born 24/12/96. Comsd. 27/10/15. Col. 14/5/45 (15/10/45). ret. Staff *late* R.A. (Hon. Brig.) 12/6/49.

JONES, Edwin, *O.B.E.*, G. Born 6/7/97. Comsd. 28/2/17. Maj. 1/8/38. ret. R.A. (Hon. Col.) 27/7/47.

JONES, Edwin Arthur. Born 19/10/14. Comsd. 16/2/56 (9/7/56). Capt. (E. & M.O.) 12/8/58. ret. R.E. 3/3/61.

JONES, Francis Elmore. Born 17/6/98. Comsd. 16/8/16. Lt. 16/2/18. *h.p. late* Midd'x R. 22/5/19. ret. 1/8/19.

JONES, Francis Louis Paul, *M.B.E.* Born 20/10/81. Comsd. 1/4/25. Maj. (O.E.O. 1st Class) 19/8/33. Hon. Lt.-Col. 3/12/46. ret. R.A.O.C. 20/10/36.

JONES, Frank Donaldson, *M.C.*, j.s.s.c., *p.s.c.* Born 26/11/21. Comsd. 2/8/41. Maj. 26/11/55. ret. D.E.R.R. 29/11/61.

JONES, Frank Evan, *M.C.* Born 22/8/80. Comsd. 9/8/15. Capt. (*Res. of Off.*) 5/7/22 (22/8/25). Capt. (*Army*) 22/8/25. ret. Foresters 22/8/25.

JONES, Frederick Harry. Born 19/9/89. Comsd. 25/1/21. Maj. 1/2/43. ret. (*Ind. Pens.*) (Hon. Lt.-Col.) R.A.E.C. 29/1/47

JONES, Geoffrey, *O.B.E.* Born 30/12/11. Comsd. 18/11/41. Lt.-Col. (Staff Qr.-Mr.) 23/12/60. ret. R.E. 30/12/66.

JONES, George Alfred, *M.C.* Born 27/1/84. Comsd. 7/11/14. Capt. 27/1/21. ret. R. Fus. 16/12/24.

JONES, George Hamilton, *M.B.E.* Born 24/9/94. Comsd. 10/7/18. Lt. 10/1/20. ret. R.A. 25/2/30.

JONES, George Victor, *M.C.* Born 18/9/95. Comsd. 22/3/19 (10/12/20). Capt. 2/4/31. ret. Welch R. 1/12/36.

JONES, Glyn Edward Vincent, *M.B.E., p.s.c.* G Born 15/5/15. Comsd. 29/8/35. Maj. 29/8/48. ret. R.A. 20/7/59.

JONES, Gwenneth Elizabeth, *R.R.C.* Born 21/6/09. Appt. (Q.A.I.M.N.S.) 19/1/38. Lt.-Col. 1/12/61. ret. Q.A.R.A.N.C. 20/6/66.

JONES, Gwyn William Morgan. Born 2/2/10. Comsd. 29/1/32. Capt. 28/3/38. ret. L.G. (Hon. Lt.-Col. 2/3/46.

JONES, Harold Laurie Keith. Born 29/11/21. Comsd. 23/8/41. Maj. 29/11/55 (6/12/55). ret. Devon Dorset 30/9/59.

JONES, Harold Paget Evans, *O.B.E.* Born 3/11/96. Comsd. 15/9/15. Maj. 27/8/37. ret. D.C.L.I. (Hon. Lt.-Col.) 3/12/47.

JONES, Hugh Lincoln, *M.B.E., B.Eng., M.I. Mech.E., p.s.c.* Born 26/2/12. Comsd. 1/2/34 (31/8/35). Lt.-Col. 1/4/54. ret. R.A.S.C. 1/12/57.

JONES, Ioan Myrlyn Aveston. Born 2/9/10. Comsd. 29/10/42. Lt.-Col. (T.O.T.) 17/9/61. ret. R. Signals 2/9/65.

JONES, Ivor Lloyd. Born 26/6/03. Comsd. 10/3/41. Lt.-Col. (Qr.-Mr.) 14/12/55. ret. R.E. 26/6/58.

JONES, James Stuart Anthony. Born 8/10/12. Comsd. 3/11/45. Maj. (Qr.-Mr.) 30/9/57. ret. R.A.S.C. 9/10/64.

JONES, Jeffrey Alfred. Born 28/3/26. Comsd. 22/12/45. Maj. 28/3/60. ret. R.W.F. 28/8/63.

JONES, John Francis David. Born 19/12/08. Comsd. 10/9/51 (29/11/51). Capt. (Qr.-Mr.) 17/2/55. ret. R.A. 2/4/57.

JONES, John Oswald, *p.f.c.* Born 17/9/15. Comsd. 19/10/40. Maj. 7/11/49. ret. R.A.P.C. 1/2/69.

JONES, Joseph Leslie. Born 11/7/16. Comsd. 26/6/58 (2/1/59). Capt. (N.M.) 12/11/60. ret. R.A.M.C. (Hon. Maj.) 8/3/67.

JONES, Joseph Stanley. Born 21/10/15. Comsd. 4/12/42. Maj. 21/10/51. ret. Northamptons 23/7/58.

JONES, Julius Babington, *M.C., M.B.* Born 30/10/83. Comsd. 1/8/08. Lt.-Col. 16/9/33. ret. R.A.M.C. 30/10/38.

Digitized by Google

JONES, Leonard Allsworth, *D.S.O., M.C., p.s.c.* Born 23/11/14. Comsd. 28/1/37. Maj. 23/11/48. ret. R.A. (Hon. Lt.-Col.) 29/3/58.

JONES, Leslie Montague, *p.s.c.* Born 20/4/99. Comsd. 28/9/17. Lt.-Col. 1/8/45 (24/1/46). ret. R.T.R. 31/7/49.

JONES, *Rev.* **Norman Foster,** *B.A.* Born 21/6/12. Comsd. 21/10/46. 3rd Class 20/5/53. ret. R.A.Ch.D. 21/6/62.

JONES, Osmond Luxmore, *D.S.O., p.s.c.* Born 8/1/02. Comsd. 23/12/21. Brig. 20/1/51. ret. Staff *late* Inf. 1/11/52.

JONES, Percival de Courcy, *O.B.E.*, n.a.d.c., *p.s.c.* Born 9/10/13. Comsd. 31/8/33. Brig. 1/1/61. ret. Staff *late* Inf. 6/8/62.

JONES, Peter Allen Woodhouse, *B.Sc.(Eng.)*, v., *ee.* Born 13/9/30. Comsd. 7/6/52. Maj. 28/1/65. ret. R.E.M.E. 2/9/68.

JONES, Peter Alleyn Elias, *p.s.c.* Born 9/8/19. Comsd. 1/10/39. Lt.-Col. 1/11/61. ret. R.W.F. 15/10/68.

JONES, Phyllis Adeline. Born 11/11/07. Appt. (Q.A.I.M.N.S.) 4/11/35. Maj. 1/2/49. ret. Q.A.R.A.N.C. 13/2/59.

JONES, Reginald Ernest Arabin. Born 1/5/99. Comsd. 21/8/18. Maj. 1/8/38. ret. King's Own R. (Hon. Lt.-Col.) 19/8/49.

JONES, Reginald Inman. Born 19/10/23. Comsd. 12/12/43. Maj. 19/10/57. ret. R.A.O.C. 1/11/68.

JONES, Reginald Percy. Born 8/5/08. Comds. 6/1/41. Maj. (Qr.-Mr.) 21/4/52. ret. R.E. 8/5/61.

JONES, Richard Babington. Born 11/4/20. Comsd. 9/3/40. Maj. 11/4/54. ret. R.A. 30/7/59.

JONES, Richard Edward Frederick Reynan. Born 17/11/05. Comsd. 29/1/25. 29/1/42. ret. Kings (Hon. Lt.-Col.) 1/4/55.

JONES, Richard Glyn, *F.I.Mech.E., A.M.B.I.M., p.s.c.* Born 1/5/10. Comsd. 1/5/35 (7/10/39). Lt.-Col. 1/4/52. ret. R.E.M.E. 14/2/59.

JONES, Richard Nicholson Murray, *C.B.E., p.s.c.* Born 30/12/03. Comsd. 31/1/24. Brig. 30/12/52. ret. Staff *late* Inf. 9/2/58.

JONES, Robert John, *M.B.E.*, Born 8/7/07. Comsd. 19/3/50 (23/8/50). Maj. (Qr.-Mr.) 11/11/58. ret. R.A.S.C. 11/11/60.

✠ **JONES, Robert Llewellyn Jephson,** *o.* Born 7/4/05. Comsd. 29/1/25. Brig. 21/8/56. ret. R.A.O.C. 29/8/60.

JONES, Russell, *O.B.E., M.A., B.Phil.* Born 14/12/84. Comsd. 15/6/20 (25/11/20). Col. 1/1/39. ret. Staff *late* R.A.E.C. 14/12/44.

JONES, Russell. Born 15/12/11. Comsd. 16/7/42. Maj. (Qr.-Mr.) 16/7/54. ret. R.A.S.C. 16/12/62.

JONES, Stanley Oswald, *O.B.E., M.C., p.s.c.* Born 16/10/95. Comsd. 1/7/17 (23/4/21). Col. 1/2/45 (8/9/45). ret. Staff *late* Inf. (Hon. Brig.) 19/9/46.

JONES' Thomas Billy, *M.I.E.E.*, ee. Born 14/12/23. Comsd. 8/3/52. Maj. 26/1/60. ret. R.E.M.E. 30/4/64.

JONES, Thomas Burton. Born 13/8/93. Comsd. 10/3/16 (13/10/18). Capt. 21/2/27. ret. W. York R. 4/4/35.

JONES, Thomas George. Born 22/2/90. Comsd. 23/8/15. Capt. (*Res. of Off.*) 5/12/25 (23/2/27). Capt. (*Army*) 23/2/27. *Brev. Maj.* 1/3/45. ret. R.A. 23/2/27.

JONES, *Rev.* **Thomas Jenkyn.** Born 28/8/19. Comsd. 14/12/40. 3rd Class 1/4/61. ret. R.A.Ch.D. 10/5/68.

JONES, Victor Harry, *O.B.E.* Born 7/4/98. Comsd. 16/8/16. Maj. 18/6/36. ret. 14th/20th H. (Hon. Lt.-Col.) 12/8/48.

JONES, Walter Henry Victor, *C.B.E.* Born 15/12/97. Comsd. 16/8/16. Col. 29/7/46 (13/9/46). ret. Staff *late* Inf. 12/6/52.

JONES, William, *M.B.E.* Born 17/5/80. Comsd. 22/10/15. Capt. (*Res. of Off.*) 13/11/19 (27/10/23). Capt. (*Army*) 27/10/23. *h.p. late* R.A. 17/10/26. ret. 27/10/23.

JONES, William Jasper, *O.B.E.* Born 11/2/14. Comsd. 12/5/52. Lt.-Col. (E. & M.O.) 2/12/65. ret. R.E. 11/2/69.

JONES-DAVIS, Henry Mydrian Orford, *p.s.c.* Born 21/10/11. Comsd. 2/2/33 (5/9/34). Maj. 1/7/46. ret. R.A. 9/9/55.

JONES-GERRARD, Bernard George. Born 1/10/30. Comsd. 3/8/51. Capt. 3/8/57. ret. R.A. 3/4/61.

JONES-LEE, Walter Whitaker. Born 15/2/17. Comsd. 16/5/43. Lt.-Col. 15/6/63. ret. R.A.E.C. 12/9/66.

JONES-MORTIMER, Hugh Maurice Carstairs. Born 2/6/08. Comsd. 17/2/29. Maj. 17/2/44. ret. W.G. (Hon. Lt.-Col.) 2/7/54.

JOPLIN, Henry John. Born 20/5/99. Comsd. 7/2/41. Maj. (Qr.-Mr.) 4/6/48. ret. R.A.S.C. 20/5/54.

JORDAN, Francis Henry, *D.S.O., M.C.* Born 22/4/97. Comsd. 14/11/17 (17/12/20). Maj. 1/8/38. ret. Y. & L. R. (Hon. Lt.-Col.) 8/11/48.

JORDAN, Henry Robert, *M.B.E., T.D.* Born 6/11/13. Comsd. 24/8/39. Lt.-Col. 25/7/57. ret. R. Signals 6/11/68.

JORDAN, Hubert George Young. Born 21/10/13. Comsd. 17/3/52. Maj. (N.M.) 9/4/62. ret. R.A.M.C. 1/7/65.

JORDAN, Jack Leslie. Born 12/7/03. Comsd. 31/1/24. Maj. 31/1/41. ret. S.W.B. (Hon. Lt.-Col.) 12/7/58.

JORDAN, John Edward. Born 26/9/18. Comsd. 2/8/41. Maj. 10/9/53. ret. R.A. 31/7/60.

JORDAN, Philip Ormiston Lutley. Born 3/8/81. Comsd. 2/5/00. Lt.-Col. (*Res. of Off.*) 2/5/25. ret. R.E. 22/12/19.

JORDON, Sidney Thomas William. Born 4/6/03. Comsd. 4/4/41. Maj. (Qr.-Mr.) 25/6/50. ret. R.E. 4/6/58.

JOSLIN, Stanley William, *C.B., C.B.E., M.C.*, w., *F.I.Mech.E., F.I.E.E.*, E.M. Born 25/3/98. Comsd. 6/6/18. Maj.-Gen. 26/1/50. ret. R.E.M.E. 29/1/54.

JOURDAIN, Francis William Seymour. Born 28/1/98. Comsd. 26/1/16. Maj. 26/6/31. Ap. *late* R. Signals 13/1/37. Hon. Col. 28/1/48. ret. 2/10/37.

JOURDAN, Henry George. Born 15/4/13. Comsd. 23/1/45. Maj. 2/6/55 (6/4/60). ret. R.E. (Fortn. Sec.). (Hon. Lt.-Col.) 10/10/66.

Digitized by Google

JOURDIER, James Michael, j.s.s.s.(US), *p.s.c.* Born 29/3/18. Comsd. 27/1/38. Maj. 27/1/51. ret. Surreys. 14/8/59.

JOURDIER, John Arthur, *p.s.c.* Born 14/7/13. Comsd. 31/8/33. Maj. 31/8/46. ret. R.A. 1/10/56.

JOURNEAUX, Cyril George. Born 20/8/87. Comsd. 2/4/29. Maj. (O.E.O.) 11/4/39. ret. R.A.O.C. (Hon. Lt.-Col.) 20/5/47.

JOWERS, Francis Willoughby. Born 2/12/03. Comsd. 27/8/24. Maj. 27/8/41. *h.p. late* R. U. Rif. 3/7/43. ret. 1/12/46.

JOWETT, Jack, G. Born 3/1/16. Comsd. 5/7/42. Maj. 3/1/52. ret. R.A. 31/3/58.

JOWETT, John Anthony Hurt, *p.s.c., p.t.s.c.* Born 26/8/32. Comsd. 6/2/53. Maj. 6/2/66. ret. R.A. 1/4/68.

JOY, Charles Lawrence. Born 5/2/00. Comsd. 27/12/41. Lt.-Col. (Qr.-Mr.) 19/9/51. ret. R.E. 5/2/55.

JOY, Cyril Neil. Born 6/9/98. Comsd. 10/5/16. Lt.-Col. 28/9/44. ret. R.A. (Hon. Col.) 6/10/48.

JOY, Henry Frederick Cecil, *p.s.c.* Born 25/6/21. Comsd. 16/12/39. Maj. 16/12/52. ret. R.A. 2/10/58.

JOY, Michael Herbert. Born 29/8/34. Comsd. 4/2/55. Maj. 31/12/67. ret. 2 G.R. 10/5/68.

JOY, Ronald Cecil Graham, *D.S.O.* Born 30/7/98. Comsd. 1/5/17. Lt.-Col. 22/10/43. ret. The Royals (Hon. Col.) 6/9/48.

JOYCE, Alexander, *M.C.* Born 5/7/96. Comsd. 12/5/15. Maj. 27/3/35. ret. R.T.R. (Hon. Lt.-Col.) 27/2/46.

JOYCE, Arthur William John. Born 25/9/06. Comsd. 15/7/39. Maj. (Quantity Surv.) 1/11/48. ret. (Hon. Lt.-Col.) 26/9/60.

JOYCE, Dermot John. Born 29/6/11. Comsd. 4/1/46. Maj. 29/6/47 (28/12/52). ret. R.A.S.C. 29/6/62.

JOYCE, Eric Denzil. Born 13/8/09. Comsd. 29/8/29. Maj. 1/7/46. ret. R.A. (Hon. Col.) 17/7/51.

JOYCE, Oswald Densham. Born 19/5/17. Comsd. 2/11/53. Maj. (Qr.-Mr.) 1/10/63. ret. R.T.R. 28/2/68.

JOYCE, William Thomas Claude. Born 17/3/89. Comsd. 5/8/13. Lt. 5/2/20. ret. R.A. 1/2/30.

JOYES, Frank George. Born 28/5/11. Comsd. 1/10/46. Maj. (E.M.A.E.) 1/10/58. ret. R.E.M.E. 28/5/64.

JOYNSON, Calvert Harold James Ramsay. Born 11/11/31. Comsd. 9/6/51. Maj. 11/11/65. ret. Lan. R. (P.W.V.) 31/3/68.

JOYNSON, Norman Henry Weaver. Born 15/3/06. Comsd. 4/2/28. Maj. 4/2/45. ret. Loyal R. (Hon. Lt.-Col.) 23/4/48.

JOYNSON, William, *M.C.* Born 29/4/86. Comsd. 8/2/08. Capt. 12/6/15. *Brev. Maj.* (*Army*) 26/7/41. ret. K.D.G. 10/3/23.

JOYNT, Evelyn Gertrude, j.s.c. Born 5/9/19. Comsd. 3/9/44 (1/2/49). Maj. 5/9/55 (23/7/55). ret. W.R.A.C. 1/5/67.

JUBB, Leonard Walter, *B.Sc., p.t.s.c.* Born 9/2/14. Comsd. 19/9/42. Brig. 25/3/64. ret. Staff *late* R.E.M.E. 13/4/67.

JUDD, Frank James. Born 28/12/10. Comsd. 5/2/45. Maj. (O.E.O.) 27/9/55. ret. R.A.O.C. 20/4/63.

JUDD, John Leonard, *M.B.E., Mus.B., F.T.C.M., L.R.A.M., A.R.C.M.* Born 15/6/03. Comsd. 11/8/47. Lt.-Col. (Dir. of Music) 19/11/59. ret. R. Sigs. 28/2/62.

JUDGE, Albert George John. Born 26/1/12. Comsd. 1/3/52 (23/4/52). Maj. (Qr.-Mr.) 23/11/60. ret. R.A.S.C. 26/1/65.

JUDGE, John. Born 23/6/95. Comsd. 20/4/20. Lt.-Col. 4/6/47. ret. R.A.V.C. (Hon. Col.) 3/12/48.

JUDGE, Percy Francis Herbert, *M.B.E.* Born 15/3/14. Comsd. 27/10/53. Maj. (Qr.-Mr.) 12/8/62. ret. R.A.O.C. 20/4/67.

JULIAN, Roy Ernest. *D.C.M.* Born 7/11/14. Comsd. 7/10/45. Maj. (Qr.-Mr.) 15/8/57. ret. R.A. 7/11/68.

JUMPARSAD Gurung, *M.B.E.* Comsd. Lt. (Q.G.O.) 15/3/47 (1/1/48). Maj. (Q.G.O.) 19/4/49. Hon. Lt. 20/1/63. ret. 6 G.R. 17/7/63.

JUMPARSAD Gurung. Born 1931. Comsd. 7/10/63. Lt. (Q.G.O.) 7/10/63. ret. 6 G.R. 25/5/67.

JUNIPER, Archibald. Born 21/1/10. Comsd. 18/6/41. Maj. (T.O.T.) 2/1/53. ret. R. Sigs. 21/1/63.

JUNIPER, William Henry, *M.B.E.* Born 29/7/04. Comsd. 9/9/48. Maj. (D.O.) 29/3/56. ret. R.A. 30/9/58.

JUSTICE, Frederick Lloyd. Born 25/1/00. Comsd. 17/7/19. Maj. 1/8/38. ret. R.A. 10/12/44.

K

KABIRAM Pun. Born 1928. Comsd. 6/3/63. Lt. (Q.G.O.) 6/3/63. ret. 6 G.R. 2/5/67.

KAIN, John Redvers, G., *p.l.* Born 31/1/25. Comsd. 22/1/44. Maj. 31/1/59 (11/2/59). ret. R.A. 2/5/60.

KALAMBAHADUR Sahi. Born 1925. Comsd. 1/2/62. Lt. (Q.G.O.) 1/2/62. ret. 2 G.R. 12/5/68.

KALLAWAY, Frederick, G†. Born 18/11/16. Comsd. 25/1/41. Maj. 18/11/52. ret. R.A. 31/7/58.

KALUDAS Pradhan. Comsd. 1/2/50. Capt. (Q.G.O.) 1/6/57. ret. 10 G.R. 20/5/61.

KALUMAN Tamang. Born 1923. Comsd. 13/3/60. Lt. (Q.G.O.) 13/3/60. ret. Gurkha Engrs. 8/8/65.

KALUSING Limbu. Born –/–/–. Comsd. 28/7/52. Maj. (Q.G.O.) (Hon. Lt. G.C.O.). ret. 10 G.R. 17/9/68.

KAMRE Pun. Comsd. Lt. (Q.G.O.) 10/5/49. ret. 2 G.R. 14/7/55.

KANCHOPKA Limbu. Comsd. Lt. (Q.G.O.) 1/2/48. ret. Gurkha Engrs. 26/6/58.

KANE, Cambreth John. Born 24/10/95. Comsd. 17/11/14. Capt. 3/11/17. *Brev. Maj.* (*Res. of Off.*) 10/4/41. Hon. Lt.-Col. 15/12/43. ret. R.E. 20/6/22.

Digitized by Google

KANE, John Joseph, *O.B.E.* Born 16/6/96. Comsd. 3/3/26. Maj. 3/3/38. ret. R.A.V.C. (*Ind. Pens.*) (Hon. Brig.) 28/8/48.

KANE, Thomas Vincent. Born 12/12/88. Comsd. 20/1/33. Maj. (Qr.-Mr.) 17/4/42. ret. R.A.S.C. 22/3/48.

KAPPEY, Reginald Alexander Hugh, *M.C.* Born 21/6/97. Comsd. 17/4/15. Maj. 30/6/38. ret. K.O.S.B. (Hon. Lt.-Col.) 2/6/47.

KARBIR Lama. Comsd. Lt. (Q.G.O.) 1/5/50. ret. 10 G.R. 6/8/59.

KARBIR Pun. Born 1923. Comsd. 25/11/57. Capt. (Q.G.O.) 23/10/61. ret. 2 G.R. 6/12/65.

KARBIR Tamang. Born 1922. Comsd. 1/1/60. Lt. (Q.G.O.) 1/1/60. ret. 10 G.R. 11/9/67.

KARNA Gurung. Born –/–/–. Comsd. 15/3/52. Maj. (Q.G.O.) 16/5/66. ret. 2 G.R. 19/1/69.

KARNABAHDUR Rai, *I.O.M., M.C.* ■. Comsd. 1/1/48. Capt. (Q.G.O.) 4/11/51. ret. 10 G.R. 10/9/58.

KARNABAHADUR Thapa. Born 1924. Comsd. Lt. (Q.G.O.) 24/11/54. ret. Gurkha A.S.C. 29/11/61.

KARNABAHADUR Thapa. Born 1922. Comsd. Lt. (Q.G.O.) 15/2/59. ret. 2 G.R. 22/9/62.

KASHIRAM Pun. Comsd. 6/3/47 (1/1/48). Capt. (Q.G.O.) 22/5/53. ret. 2 G.R. 22/10/58.

KAVANAGH, Aveling Barry Martin, *O.B.E., M.C.* Born 28/3/20. Comsd. 3/7/39. Lt.-Col.6/2/62 (1/6/62). ret. D.W.R. 3/5/65.

KAVANAGH, Henry Richard, *M.B.E.* Born 11/8/90. Comsd. 7/12/10. Maj. 12/7/29. ret. D.W.R. 22/7/36.

KAY, Anthony John, *p.h., p.l.* Born 7/2/28. Comsd. 14/9/47. Maj. 30/12/63. ret. R.E. 31/3/68.

KAY, Jack Kilbourne, *D.S.O.* Born 23/8/85. Comsd. 16/12/08. Maj. (*Res. of Off.*) 1/1/25 (1/3/26). Maj. (*Army*) 1/3/26. ret. R.W.K. 1/3/26.

KAY, James McKay Gilmour, *M.B.E.* Born 10/5/11. Comsd. 23/7/41. Maj. (Qr.-Mr.) 23/7/53 ret. R.A.S.C. (Hon. Lt.-Col.) 10/5/64.

KAY, John Hervey. Born 10/12/17. Comsd. 1/7/39. Maj. 10/12/51. ret. Kings Own Border 29/12/60.

KAYE, Douglas Robert Beaumont, *D.S.O.*■, *D.L., p.s.c.* Born 18/11/09. Comsd. 30/1/31. Lt.-Col. 15/2/51. ret. 16/5 L. (Hon. Col.) 1/9/56.

KAYE, James William. Born 10/1/99. Comsd. 20/9/18. Lt.-Col. 7/9/45. ret. R.A. (Hon. Brig.) 26/5/49.

KAYE, Noel Leonard, G†. Born 25/12/21. Comsd. 14/3/43. Maj. 3/2/56. ret. R.A. 12/8/58.

KAYE, Philip Walter Robinson. Born 8/11/00. Comsd. 16/7/20. Capt. 1/4/32. *Brev. Maj.* (*Res. of Off.*) 12/5/40. ret. 5th Innis. D.G. 4/11/36.

KAYLL, David Alexander, *p.s.c.* Born 22/9/10. Comsd. 28/8/30. Lt.-Col. 8/8/52. ret. R.A. (Emp. List 1). (Hon. Col.) 17/6/58.

KAYLL, David Pelham. Born 20/1/18. Comsd. 29/6/40. Maj. 31/1/53. ret. R. Tks. 7/6/59.

KEAL, Kitchener. Born 10/9/16. Comsd. 19/5/45. Maj. 10/9/52. ret. R.A.O.C. 1/12/57.

KEALY, Herbert Lancelot Bayley. Born 28/10/07. Comsd. 1/9/27. Maj. 1/9/44. ret. R. Sigs. (Hon. Lt.-Col.) 8/2/51.

KEALY, John Basley Hope, *D.S.O., p.s.c.* Born 16/5/07. Comsd. 29/1/27. Lt.-Col. 18/10/50. ret. Queen's 20/4/51.

KEALY, Nigel Hugo Hope, *p.s.c.* Born 14/2/13. Comsd. 29/8/35. Maj. 29/8/48. ret. R.A. 16/6/60.

KEANE, Charles George Gordon, *O.B.E.* Born 5/9/91. Comsd. 1/1/17. Lt. Col. 20/7/40. ret. R.A.M.C. (Hon. Col.) 1/11/49.

KEANE, Charles Henry. Born 5/9/89. Comsd. 22/5/12. Maj. (*Res. of Off.*) 16/11/31 (13/12/34). Maj. 30/1/33. Hon Lt.-Col. 5/10/47. ret. R.A.S.C. 13/12/36.

KEANE, Dennis Michael, *B.A., p.s.c.* Born 19/12/20. Comsd. 4/9/42. Maj. 28/4/55. ret. R. Tks. 14/8/59.

KEANE, Lawrence. Born 16/8/07. Comsd. 1/6/42. Maj. (O.E.O.) 26/10/52. ret. R.A.O.C. 16/8/62.

KEANE, Marcus William. Born 2/1/06. Comsd. 4/2/26. Maj. 4/2/43. ret. E. Surrey R. 18/5/47.

KEANE, Robert Denis, *B.A.,* w. Born 9/8/95. Comsd. 27/10/15. Lt.-Col. 2/11/40. ret. R.E. (Hon. Brig.) 20/8/48.

KEANE, William McMahon, *C.B.E.* Born 7/5/97. Comsd. 26/8/16. Col. 30/7/45 (29/5/46). ret. Staff (Hon. Brig.) 20/2/50.

KEARNS, John. Born 25/5/77. Comsd. 4/12/15. Lt. 1/1/17. ret. R. Ir. Rif. 2/1/19.

KEARSLEY, Edward Reginald, *D.S.O.* Born 27/8/83. Comsd. 10/10/03. Maj. 10/10/18. Ap. *late* R. W. Fus. 24/6/22. ret. 19/6/26.

KEATING, James Dominick, *M.B.E.* Born 10/7/03. Comsd. 16/9/40. Maj. (Qr.-Mr.) 28/12/49. ret. Worc. R. 10/7/58.

KEATING, Stewart John. Born 11/10/12. Comsd. 2/2/33. Maj. 1/7/46. ret. North Staffords 10/7/58.

KEATINGE, Leslie Reginald Heber, *C.B.E., M.B., p.s.c.* Born 17/7/01. Comsd. 27/7/28. Brig. 29/4/57. ret. Staff *late* R.A.M.C. (Hon. Maj.-Gen.) 16/9/60.

KEAYS, George Alfred Victor. Born 11/1/00. Comsd. 17/12/19. Maj. 1/8/38. ret. Lincoln R. 15/3/39.

KEAYS, Hastings de Jersey, *B.Sc.,* x., *M.I.E.E.* Born 18/5/05. Comsd 18/5/28** (1/9/31). Lt.-Col. 11/8/48 (29/1/50). ret. R.E.M.E. (Hon. Col.) 18/1/57.

KEDDIE, Alan James, *p.s.c.* Born 13/8/04. Comsd. 26/8/24. Lt.-Col. 1/8/45. ret. R. Sigs. (Hon. Col.) 31/12/55.

KEEBLE, Walter Raymond, *M.B.E., B.Sc.(Eng.), M.I.Mech.E., M.I.E.E., A.F.R.Ae.S., p.s.c.,* g.w. Born 22/5/18. Comsd. 14/2/40. Lt.-Col. 23/3/61. ret. R.E.M.E. 31/7/65.

KEELAN, Ian Stewart, *M.C., B.A.,* v., C. Born 1/12/18. Comsd. 25/8/38. Lt.-Col. 1/8/59. ret. R.E. 2/10/61.

KEELING, John George, *T.D., p.s.c.* Born 8/11/08. Comsd. 24/8/39. Col. 8/11/57. ret. R.A.O.C. 5/4/64.

KEELING, Richard Handel, *M.B.E.* Born 9/12/01. Comsd. 13/12/45 (15/1/46). Maj. (Qr.-Mr.) 2/10/49. ret. K.R.R.C. 30/4/56.

Digitized by Google

KEELING, Sidney Vaughan, *D.S.O.* Born 27/3/99. Comsd. 13/3/19 (14/7/21). Lt.-Col. 20/9/44. ret. Cheshire R. 16/5/47.

KEENE, Albert Charles. Born 3/12/04. Comsd. 9/9/46. Maj. (E.M.A.E.) 8/10/54. ret. R.E.M.E. 3/12/59.

KEENE, Percy Frederick. Born 20/11/86. Comsd. 17/11/06. Lt.-Col. 25/7/34. ret. S. Stafford R. 13/2/36.

KEENE, Theodore Hugo Nicholson, *p.s.c.* Born 3/6/16. Comsd. 30/1/36. Maj. 30/1/49. ret. R. Hamps. 2/12/57.

KEENE, Thomas Patrick, *p.s.c.*, G. Born 8/11/07. Comsd. 1/9/27. Brig. 27/8/57. ret. Staff *late* R.A. 25/8/60.

KEENLYSIDE, Christopher Headlam. Born 4/5/13. Comsd. 2/2/33. Lt.-Col. 9/5/54. ret. R.W.K. 1/1/58.

KEENLYSIDE, Richard Headlam, *C.B.E.*, *D.S.O.*, j.s.s.c., *p.s.c.* Born 13/5/09. Comsd. 31/1/29. Brig. 1/12/58. ret. Staff *late* R.A. 30/5/61.

KEER, John Anthony, *B.Sc.(Eng.)*, x. Born 17/4/20. Comsd. 3/7/39. Maj. 3/7/52. ret. R.E. 14/12/61.

KEER, Martin Cardy, *M.C.*, *B.A.*, w., *p.s.c.* Born 28/9/22. Comsd. 21/3/42. Maj. 28/9/56. ret. R.E. 22/3/60.

KEHARMAN Limbu. Comsd. 21/12/44 (1/1/48). Capt. (Q.G.O.) 1/11/48. ret. 7 G.R. 17/9/61.

KEHOE, John Thomas. Born 1/5/82. Comsd. 10/2/15. Lt. 8/8/16. *Capt.* (*Army*) 11/11/20. *h.p. late* R.A. 17/10/20. ret. 11/11/20.

KEIGHTLEY, *Sir* **Charles Frederic,** *G.C.B.*, *G.B.E.*, *D.S.O.*, *p.s.c.* Born 24/6/01. Comsd. 23/12/21 (17/10/22). Gen. 29/8/51. ret. Staff *late* R.A.C. 22/10/62.

KEIL, James Notman, *O.B.E.* Born 18/3/04. Comsd. 4/3/45. Maj. (Qr.-Mr.) 15/10/50. ret. Emp. List (2) 13/5/57.

KEILY, Peter Frederick, *M.C.* Born 24/12/17. Comsd. 19/11/39. Maj. 13/10/52. ret. Northamptons 9/4/60

KEITH, Donald Robert, *M.C.* Born 29/6/96. Comsd. 12/5/15. Capt. 12/8/17. *h.p. late* High. L.I. 4/10/18. ret. 2/4/19.

KEITH, George William. Born 2/3/13. Comsd. 12/12/43. Lt.-Col. 14/4/55. ret. R.A.O.C. 6/9/58.

KEITLEY, Cyril Humby, *M.B.E.* Born 27/6/92. Comsd. 7/9/15 (9/3/16). Maj. (*Brev.*) 1/7/36. Maj. 1/6/38. ret. Manch. R. (Hon. Lt.-Col.) 26/3/48.

KEKEWICH, Arthur Gordon. Born 24/1/93. Comsd. 14/10/18. Capt. 24/12/31. *Brev. Maj.* (*Res. of Off.*) 1/9/39. Hon. Lt.-Col. 4/12/45. ret. R.A.S.C. 9/4/37.

KEKEWICH, Sydney, *M.B.E.* Born 17/6/93. Comsd. 3/9/13. Lt. 23/9/14. *Capt.* (*Army*) 3/12/24. *h.p. late* 21st L. 3/12/19. ret. 3/12/24.

KELK, Edward Wallace. Born 10/7/85. Comsd. 26/5/18. Temp. Lt. 26/11/19. Lt. (*Res. of Off.*) 26/11/19 (16/5/20). ret. R.E. 16/5/20.

KELLEHER, James Stephen, *M.B.* Born 19/11/08. Comsd. 25/4/34 (25/4/35). Lt.-Col. 12/12/48. ret. R.A.M.C. (Hon. Col.) 1/11/60.

KELLEHER, Mortimer Francis, *O.B.E.*, *M.C.*, *M.B.*, *M.R.C.P.(Edin.)*. Born 9/6/08. Comsd. 23/4/36. Brig. 20/6/66. ret. Staff *late* R.A.M.C. 13/6/68.

KELLER, Frederick William Thomas. Born 12/4/98. Comsd. 4/2/42. Maj. (Qr.-Mr.) 27/11/48. ret. R.A.S.C. 12/4/53.

KELLER, Percy Edwin, *O.B.E.* Born 8/4/82. Comsd. 5/11/18. Capt. (*Res. of Off.*) 8/8/26 (8/4/28). Capt. (*Army*) 8/4/28. Hon. Lt.-Col. 7/7/41. ret. R.A.S.C. 8/4/28.

KELLER, Reginald Charles. Born 5/8/94. Comsd. 2/6/15 (21/6/17). Lt.-Col. 2/10/39. ret. R.T.R. (Hon. Brig.) 27/3/48.

KELLETT, Gerald, *C.B.*, *C.B.E.*, *p.t.s.c.* Born 24/10/05. Comsd. 3/9/25. Maj.-Gen. 3/9/57. ret. Staff *late* R.A. 29/1/61.

KELLETT, John Robert, *M.B.E.*, *M.B.*, *D.O.M.S.* Born 25/7/13. Comsd. 24/10/35. Col. 15/11/58. ret. staff *late* R.A.M.C. 26/7/59.

KELLETT, Sidney. Born 27/6/11. Comsd. 15/7/44. Maj. (N.M.) 25/1/56. ret. R.A.M.C. 27/6/63.

KELLIE, Geoffrey Broughton James, *M.C.*, *p.s.c.* Born 11/10/97. Comsd. 28/7/15. Lt.-Col. 1/5/43. ret. R.A. (Hon. Brig.) 17/3/48.

KELLIE, Robert Harold Alexander, *O.B.E.*, *M.C.*, *p.s.c.*, *n.s.* Born 25/6/91. Comsd. 20/7/11. Col. 24/2/41 (8/3/41). ret. Staff *late* R.A. (Hon. Brig.) 7/10/46.

KELLY, David Ronald, *O.B.E.* Born 15/9/12. Comsd. 12/10/40. Lt.-Col. 27/1/57. ret. R.A. 12/2/60.

KELLY, Denis Howard. Born 25/7/09. Comsd. 29/8/29. Lt.-Col. 9/9/52. ret. Foresters 1/1/56.

KELLY, Edward, *O.B.E.*, *E.R.D.* Born 17/7/11. Comsd. 27/11/38 (26/2/47). Lt.-Col. 1/4/54. ret. R.A.S.C. 17/7/59.

KELLY, George Alexander, *C.B.* Born 24/8/88. Comsd. 15/2/11. Col. 1/7/38 (1/12/41). ret. Staff *late* R.A.V.C. (Hon. Brig.) 4/6/47.

KELLY, Harry. Born 4/6/08. Comsd. 21/11/40. Maj. 1/7/46 (31/5/47). ret. R. Sigs. 17/5/57.

KELLY, Joseph Martin. Born 12/9/30. Comsd. 22/12/51. Maj. 12/9/64. ret. R.R.F. 26/9/68.

KELLY, Mervyn Phillip, G†. Born 15/2/14. Comsd. 25/4/41. Maj. 15/2/50. ret. R.A. 30/6/58.

KELLY, Patrick Joseph. Born 9/10/15. Comsd. 8/6/54. Capt. (Qr.-Mr.) 15/2/58. ret. R.A.O.C. 1/7/62.

KELLY, Richard Courtenay Malet, *p.s.c.* Born 14/4/11. Comsd. 27/8/31. Maj. 1/7/46. ret. R.W.F. 25/7/52.

KELLY, Theodore Edward Dudley, *C.B.E.*, j.s.s.c., *p.s.c.* Born 24/2/03. Comsd. 31/1/23. Brig. 27/2/52. ret. Staff *late* R.A. 5/10/55.

KELLY, Thomas Gilbert. Born 15/7/28. Comsd. 14/7/49. Capt. 14/7/55. ret. R.A. 2/5/60.

KELLY, William James. Born 27/6/04. Comsd. 9/1/41. Lt.-Col. 2/11/51. ret. R.A.O.C. (Hon. Col.) 29/6/55.

KELSO, Joseph, *M.B.E.* Born 6/7/01. Comsd. 5/2/41. Maj. & Paym. 8/3/48. ret. R.A.P.C. (Hon. Lt.-Col.) 1/5/60.

KELWAY, James William, *p.s.c.* Born 1/3/09. Comsd. 31/1/29. Lt.-Col. 23/5/52. ret. R.A. (Emp. List 1). (Hon. Col.) 22/3/55.

Digitized by Google

KELWAY-BAMBER, Claude Glen, *M.B.E.*, j.s.s.c.(US), *p.s.c.* Born 12/2/20. Comsd. 22/10/39. Lt.-Col. 23/3/62. ret. A. & S.H. 22/11/65.

KEMBLE, Alan Edward, *D.S.O.* Born 16/5/95. Comsd. 11/11/14. Capt. 12/8/17. *h.p. late* Yorks L.I. 24/12/19. ret. 21/7/20.

KEMBLE, Henry Maule, *D.S.O.* Born 29/6/77. Comsd. 28/3/00. Maj. 9/12/15. ret. R.A. 10/6/21.

KEMEYS-JENKIN, Ernest Morgan, *M.C.* Born 17/9/11. Comsd. 31/8/34. Maj. 31/8/47 (26/11/47). ret. R.A.P.C. 1/6/62.

KEMMIS, Frederick John, *B.Sc.(Eng.)*, *p.s.c.* Born 27/4/11. Comsd. 1/4/36. Capt. 1/4/42. *h.p. late* The Bays 20/2/47. ret. (Hon. Lt.-Col.) 20/2/47.

KEMMIS BETTY, Mervyn Frederick. Born 5/12/07. Comsd. 1/9/27. Maj. 1/9/44. ret. R.A. (Hon. Lt.-Col.) 28/8/48.

KEMP, Charles James. Born 13/3/09. Comsd 15/12/43. Maj. (Edn. Offr.) 2/7/54. ret. R.A.E.C. 13/3/62.

KEMP, Geoffrey Chichelay, *C.B.*, *M.C.*, G. Born 28/12/90. Comsd. 23/12/10. Maj.-Gen. 9/11/41 (12/4/42). ret. Staff 22/12/46.

KEMP, George Henry. Born 2/9/79. Comsd. 20/12/14. Capt. 3/11/17. ret. R.A. 25/4/19.

KEMP, James Crichton, *M.C.* Born 31/10/93. Comsd. 1/4/16 (22/3/21). Maj. (*Brev.*) 1/1/35. Maj. 1/8/38. ret. R.S. Fus. (Hon. Col.) 11/5/47.

KEMP, James William, *M.B.E.* Born 17/10/14. Comsd. 3/5/63. Maj. (Qr.-Mr.) 31/12/66. ret. Queens 17/10/67.

KEMP, Sydney Lawrence. Born 30/10/26. Comsd. 11/4/48. Maj. 30/10/60. ret. R. Signals 31/5/64.

KEMPSON, George Chester Douglas, *D.S.O.*, *o.* Born 1/12/79. Comsd. 21/2/00. Lt.-Col. (*Res. of Off.*) 17/12/27 (1/12/29). Lt.-Col. (*Army* 1/12/29. ret. R.A.O.C. 1/12/29.

KEMPSON, Paul Maitland, *p.s.c.* Born 15/9/20. Comsd. 31/12/39. Maj. 31/12/52. ret. Welch 30/11/61.

KEMPSTER, Geoffrey William. Born 30/7/98. Comsd. 19/7/16. Capt. 20/4/28. *Brev. Maj.* (*Res. of Off.*) 1/9/39. ret. Midd'x R. 4/4/35.

KEMPTHORNE, Henry Philip Ainslie. Born 3/9/10. Comsd. 28/8/30. Maj. 1/7/46. *h.p. late* R.W.F. 31/12/47. ret. 14/5/51.

KENCHINGTON, Charles Cyril, *M.B.E.* Born 19/4/12. Comsd. 1/1/54 (26/2/54). Maj. (Qr.-Mr.) 4/7/62 (4/8/62). ret. D.W.R. 19/4/65.

KENDAL, Ian Noel, *D.F.C.*, *p.s.c.*, *p.l.* Born 31/3/21. Comsd. 5/4/41. Maj. 31/3/55. ret. R.A. 1/3/61.

KENDALL, Charles Edward. Born 1/1/99. Comsd. 10/5/16. Capt. 10/5/29. ret. R.A. 20/5/36.

KENDALL, Hilda Joyce. Born 25/4/16. Appt. (Q.A.I.M.N.S.) 26/3/41. Maj. 26/3/53. ret. Q.A.R.A.N.C. 26/10/61.

KENDALL, Maurice Henry Vaughan, *M.B.E.*, *M.C.* Born 21/5/94. Comsd. 20/2/16 (13/5/17). Maj. 1/8/38. ret. R. War. R. (Hon. Col.) 8/9/46.

KENDREW, *Sir* **Douglas Anthony,** *K.C.M.G.*, *C.B.*, *C.B.E.*, *D.S.O.* ***, *i.d.c.*, *p.s.c.* Born 22/7/10. Comsd. 28/3/31. Maj.-Gen. 29/6/57. ret. Staff *late* Inf. 1/9/63. (Governor Western Australia).

KENDRICK, *Sir* **Thomas Downing,** *K.C.B.* Born 1/4/95. Comsd. 29/1/15. Lt. 17/5/15. *h.p. late* R. War. R. 20/4/18. ret. 4/6/18.

KENION, Hugh Geoffrey Hamer. Born 30/5/13. Comsd. 31/8/33 (2/2/35). Maj. 31/8/46. ret. R.A.O.C. 1/10/56.

KENISTON, Luis George, EM. Born 25/8/13. Comsd. 20/12/39. Lt.-Col. 16/8/57. ret. R.E. 29/11/60.

KENNARD, David Adam Broadmead, *p.s.c.* Born 27/6/29. Comsd. 22/12/48. Maj. 22/12/61. ret. 9/12 L. 29/12/68.

KENNARD, David Arthur, *M.C.*, *p.s.c.* Born 4/1/16. Comsd. 30/1/36. Maj. 30/1/49. ret. Coldm. Gds. 12/2/56.

KENNARD, George Arnold Ford. Born 27/4/15. Comsd. 28/8/36. Lt.-Col. 3/6/55. ret. 4 H. 2/5/58.

KENNARD, Jack, *M.B.E.* Born 10/4/07. Comsd 4/10/41. Lt.-Col. (E.M.A.E.) 25/12/58. ret. R.E.M.E. 10/4/62.

KENNARD, Ronald Malcolm, *M.B.E.*, *p.s.c.* Born 7/10/12. Comsd. 1/9/32. Maj. 1/7/46. ret. 12 L. (Hon. Lt.-Col.) 8/10/59.

KENNEDY, Charles James. Born 17/6/88. Comsd. 7/1/21. Maj. 1/2/43. ret. A.E.C. 3/9/45.

KENNEDY, Geoffrey Walsham, *D.S.O.*, *O.B.E.*, *M.C.* Born 13/8/95. Comsd. 17/2/15. Maj. 21/12/35. ret. R. Surrey R. (Hon. Lt.-Col.) 16/9/48.

KENNEDY, Gerald Leonard Joseph, *M.B.E.*, *A.M.B.I.M.* Born 9/12/14. Comsd. 9/12/37** (2/8/47). Col. 21/11/60. ret. R.E.M.E. 29/3/63.

KENNEDY, Gordon Ramsey Tweed, *M.C.* Born 9/10/92. Comsd. 14/2/12. Maj. 15/2/31. Hon. Lt.-Col. 15/12/44. ret. R.S. Fus. 24/10/38.

KENNEDY, Ian Wyse, *M.B.E.* Born 2/1/07. Comsd. 31/8/28. Maj. 31/8/45. ret. R. Leicesters. 19/10/53.

KENNEDY, James Burleigh. Born 17/6/98. Comsd. 21/12/17. Maj. 1/8/38. ret. R.A.S.C. 16/7/50.

KENNEDY, James Russell, *M.C.*, *p.s.c.* Born 3/1/95. Comsd. 28/7/15. Capt. (*Res. of Off.*) 2/5/26 (28/7/31). Capt. 25/5/37. *Brev. Maj* (*Res. of Off.*) 29/9/40. Hon. Lt.-Col. 29/6/46. ret. R.A. 28/7/31. (*Maj. late T.A.*)

KENNEDY, John Alastair, *M.B.E.*, *p.s.c.* Born 21/7/21. Comsd. 8/5/42. Maj. 27/1/55. ret. R. Tks. 17/1/59.

KENNEDY, John Birrell. Born 4/8/17. Comsd 24/12/42. Lt.-Col. 9/9/61. ret. R.A.O.C. 4/8/68.

KENNEDY, *Sir* **John Noble,** *G.C.M.G.*, *K.C.V.O.*, *K.B.E.*, *C.B.*, *M.C.*, *p.s.c.* Born 31/8/93. Comsd 28/7/15. Maj.-Gen. 12/11/41 (1/11/42). ret. Staff 26/2/46.

KENNEDY, John Ralph Bayley. Born 9/4/98. Comsd. 23/11/16. Lt. 23/5/18. *h.p. late* R.A. 18/12/19. ret. 29/4/20.

KENNEDY, John William, *M.C.* Born 13/7/95. Comsd. 31/1/40. Maj. (Qr.-Mr.) 15/3/50. ret. R.A. 13/7/60.

KENNEDY, Malcolm Duncan, *O.B.E.* Born 5/1/95. Comsd. 24/1/14. Capt. 25/7/16. *h.p. late* Cameronians 14/12/21. ret. 1/3/22.

Digitized by Google

KENNEDY, Norman Robert, *C.B.E., M.C., p.s.c.* Born 12/2/98. Comsd. 19/7/16. Maj. 1/8/38. ret. R. Scots (Hon. Brig.) 11/4/47.

KENNEDY, Sydney Vincent, *M.C.* Born 28/9/88. Comsd. 27/1/09. Col. 1/7/36 (1/7/37). ret. Staff *late* R.A.C. 10/8/40.

KENNEDY McGREGOR, Donald Vincent, *p.s.c.* Born 22/5/17. Comsd. 23/8/41. Maj. 23/5/53. ret. R.A. 21/4/58.

KENNEDY-SLOANE, Bernard William. Born 6/6/16. Comsd. 14/12/40. Maj. 6/6/52. ret. R.A. 2/3/58.

KENNERSON, Alfred. Born 24/6/87. Comsd. 23/2/16. Lt. 23/8/17. ret. R.A. 30/5/22.

KENNETT, Alan Bishop. Born 11/9/20. Comsd. 6/9/41. Maj. 11/9/54. ret. R. Sigs. 29/8/61.

KENNETT, Brian Bishop, *C.B.E.* Born 18/2/99. Comsd. 6/6/17. Brig. 1/12/49. ret. Staff *late* R. Sigs. 9/9/52.

KENNETT, Sidney Edward, *M.B.E.* Born 15/4/98. Comsd. 1/9/39. Maj. (Mechst. Off.) 26/11/47. ret. Emp. List (2) 15/4/56.

KENNEY, Richard Benjamin, *O.B.E.,* s.o.w.c., *p.s.c.* Born 4/1/19. Comsd. 29/1/40. Brig. 31/12/66. ret. Staff *late* Inf. 31/3/68.

KENNEY, William Albert, *C.B.E.,* i.m. Born 5/8/11. Comsd. 26/5/40. Brig. 13/11/64. ret. R.A.O.C. 5/8/66.

KENNEY-HERBERT, Edward Michael Macroom. Born 25/9/23. Comsd. 22/5/43. Maj. 3/12/57. ret. K.R.R.C. 18/11/59.

KENNY, James Wolfenden, *C.B.E., p.s.c.* Born 5/5/99. Comsd. 25/1/18. Col. 26/2/46. ret. Staff. *late* R.A. (Hon. Brig.) 21/1/54.

KENNY, John Neville. Born 18/5/10. Comsd. 20/12/49 (14/8/50). Maj. (O.E.O.) 2/9/59. ret. R.A.O.C. 18/5/62.

KENNY, Ronald Edmund. Born 19/3/06. Comsd. 19/12/26 (3/9/27). Maj. 19/12/43. *h.p. late* Cheshire R. 6/5/48. ret. (Hon. Lt.-Col.) 3/6/49.

KENRICK, George William Mascall. Born 26/8/14. Comsd. 30/8/34. Maj. 30/8/47. ret. Stafford 2/12/61.

KENRICK, Neville Cyril Evelyn, *D.S.O.* Born 9/7/05. Comsd. 29/1/25. Lt.-Col. 19/1/48. ret. Wilts. (Hon. Col.) 1/5/58.

KENSINGTON, Esmond Campbell. Born 18/7/94. Comsd. 17/7/14. Lt.-Col. 20/4/40. ret. R.A. 16/4/47.

KENT, Charles Edwin. Born 3/10/89. Comsd. 7/11/14. Capt. 7/10/20. *h.p. late* The King's R. 10/9/33. ret. 21/10/33.

KENT, Derek Stanley. Born 22/3/12. Comsd. 18/5/40. Maj. 22/3/48. ret. R.A.S.C. 20/6/58.

KENT, Ernest. Born 6/11/80. Comsd. 6/8/15. Lt. 14/8/16. *h.p. late* R.A. 17/10/20. ret. 10/11/20.

KENT, Geoffrey Harcourt. Born 19/5/87. Comsd. 29/8/06. Maj. (*Res. of Off.*) 9/5/24 (15/1/32). Maj. 1/8/24. ret. K.O.Y.L.I. 15/1/32.

KENT, Gordon. Born 13/5/20. Comsd. 24/8/39. Maj. 13/5/54. ret. Mx. 5/4/60.

KENT, John Alexander. Born 18/2/11. Comsd. 18/2/32. Maj. 1/7/49. ret. Northamptons (Hon. Lt.-Col.) 3/6/52.

KENT, John Charles, *M.C.* Born 6/2/21. Comsd. 31/12/39. Maj. 31/12/52. ret. R.A.S.C. 18/5/60.

KENT, Richard John, *A.R.I.C.S.* Born 7/10/95. Comsd. 7/7/28. Maj. 7/7/40. Quantity Surv. 1/11/48. ret. R.E. 15/7/51.

KENT, Sidney Harcourt, *O.B.E., p.s.c.* Born 22/4/15. Comsd. 31/1/35. Col. 27/3/58 (15/5/60). ret. Staff *late* Inf. (Hon. Brig.) 30/3/63.

KENT, Simon Patrick Martin, *C.B.E., p.s.c.* Born 18/1/14. Comsd. 18/1/37** (29/1/37). Brig. 16/8/64. ret. Staff *late* Inf. 19/3/66.

KENT, Wyndham Henry. Born 3/10/26. Comsd. 4/10/47. Capt. 3/10/53. ret. R.A.O.C. 3/10/63.

KENT-LEMON, Arthur Leslie, *C.B.E.* Born 30/11/89. Comsd. 24/5/13. Lt.-Col. 29/9/38. (Hon. Brig.) 26/11/46. ret. Y. & L. R. 29/9/41.

KENT-LEMON, Peter John Royston. Born 4/10/25. Comsd. 6/1/46. Maj. 4/10/59. ret. R.E. 1/8/65.

KENT-PAYNE, Stanley Norman. Born 15/7/18. Comsd. 8/2/47. Maj. (Qr.-Mr.) 28/12/59. ret. Royals 16/12/66.

KENTISH, Basil Leonard. Born 6/6/12. Comsd. 28/1/32. Capt. 28/1/40. ret. R. Ir. Fus. (Hon. Maj.) 10/8/47.

KENWORTHY, Cuthbert Reginald D'Isney. Born 12/5/14. Comsd. 11/4/41. Maj. 17/1/50. ret. Gordons. 3/12/54.

KENWORTHY, Ernest Wild, *O.B.E.,* EM. Born 10/7/13. Comsd. 14/3/41. Lt.-Col. 31/7/57. ret. R.E. 5/10/59.

KENYON, John Du Mello. Born 18/4/17. Comsd. 26/8/37 (28/1/39). Maj. 26/8/50. ret. R.A. 15/2/58.

KENYON, Lionel Frederick Robert, *D.S.O., p.s.c.* Born 6/8/00. Comsd. 18/12/19. Col. 31/1/47 (11/2/47). ret. Staff *late* R.E. (Hon. Brig.) 23/6/49.

KENYON, William Patrick, *M.C.* Born 17/3/98. Comsd. 1/5/17. Maj. 1/8/38. ret. R.W. Fus. (Hon. Lt.-Col.) 13/11/48.

KENYON-FULLER, Lloyd Marker. Born 21/8/08. Comsd. 30/8/28. Maj. 30/8/45. ret. R.A. 17/4/58.

KEOWN-BOYD, William Dallison, *O.B.E.,* j.s.s.c., *p.s.c.* Born 13/6/12. Comsd. 28/1/32. Lt.-Col. 21/6/54. ret. K.R.R.C. (Emp. List 1) 23/1/58.

KEPPEL-PALMER, Cecil Martin, *M.B.E.* Born 18/4/97. Comsd. 17/3/15. Lt. 1/7/17. *h.p. late* 21st. L. 25/12/19. ret. 5/1/24.

KER, Ian Murray. Born 22/1/01. Comsd. 16/7/20. Maj. 1/8/38. ret. K.O.S.B. (Hon. Lt.-Col.) 6/3/49.

KER, Johnnie George Skipton. Born 4/6/14. Comsd. 30/1/36 (28/8/37). Capt. 30/1/44. *h.p. late* R.A. 24/10/46 (Hon. Maj.) 20/10/47.

KER, William Wemyss, *B.Sc.(Eng.),* x., SVY. Born 19/9/24. Comsd. 19/8/44. Maj. 19/9/58. ret. R.E. 19/9/60.

KER-GIBSON, Roger, *O.B.E., B.A.,* w., *p.s.c.,* c. Born 20/2/15. Comsd. 31/1/35. Col. 5/6/63. ret. Staff *late* R.E. 20/5/66.

KERANS, Harold Julius Davidson. Born 24/8/83. Comsd. 24/12/02. Maj. 25/9/16. ret. R.A. 22/1/21.

Digitized by Google

KERNOHAN, Frederick. Born 17/2/13. Comsd. 28/4/51. Lt.-Col. (Qr.-Mr.) ret. Gordons 17/2/68.

KERR, Andrew, *M.B.E.* Born 11/6/11. Comsd. 30/3/51. Maj. (Tfc. Offr.) 11/3/61. ret. R. Signals 12/6/65.

KERR, Evan Sinclair. Born 18/11/94. Comsd. 15/8/14. Lt.-Col. 1/8/42. ret. R.W.K. 24/5/47.

KERR, Frederick John Basil, *B.A.* Born 26/12/11. Comsd. 28/6/39. Lt.-Col. 30/6/54. ret. R.A.S.C. 8/4/60.

KERR, *Sir* **Harold Reginald,** *K.B.E., C.B., M.C.* & *M.Inst.T., p.s.c.* Born 22/4/97. Comsd. 11/11/14. Maj.-Gen. 28/2/44 (27/11/44). ret. Staff 8/1/49.

KERR, John Kenneth. Born 29/11/30 Comsd. 28/2/53. Maj. 29/11/64. ret. Int. Corps. 1/5/68.

KERR, *Sir* **Louis William Howard,** *K.C.V.O., C.M.G., O.B.E.* Born 25/11/94. Comsd. 15/12/14 (16/4/15). Maj. 18/6/36. ret. Empld. List. *late* 11th H. 13/2/50.

KERR, Roy Herbert Melville. Born 19/1/14. Comsd. 23/10/54. Maj. (E.M.A.E.) 23/3/63. ret. R.E.M.E. 31/3/65.

KERR, Sydney Walker. Born 7/11/23. Comsd. 27/3/43. Maj. 7/11/57 (3/12/57). ret. R.A. 21/11/59.

KERRIGH, Walter Allan Fitzgerald, *D.S.O., M.C.* Born 13/5/90. Comsd. 23/7/10. Col. 2/3/37 (2/3/38). ret. Staff *late* R.E. (Hon. Brig.) 18/3/44.

KERRISON, Albert Victor, *p.s.c.* Born 19/1/96. Comsd. 18/12/15 (8/2/16). Col. 1/7/37 (1/9/38). ret. Staff *late* R.A. 1/10/40.

KERSHAW, Frederick. Born 30/9/04. Comsd. 27/1/40. Maj. (Qr.-Mr.) 29/7/50. ret. S. Lan. R. 1/10/55.

KERSHAW, *née* **COOPER, Janet Lillian.** Born 8/3/13. Comsd. 8/3/38 (1/2/49). Maj. 8/3/49 (2/4/49). ret. W.R.A.C. 8/4/60.

KERSHAW, Lewis Francis, *D.S.O., T.D.* Born 9/12/13. Comsd. 24/8/39. Maj. 9/12/49. ret. D.W.R. 14/1/61.

KERSHAW, Robert Edward. Born 26/4/15. Comsd. 11/5/43. Maj. (Qr.-Mr.) 11/5/55. ret. R.A.O.C. 26/4/68.

KERSHAW, Robert Melville. Born 31/5/20. Comsd. 22/10/39. Maj. 14/1/53. ret. R.N.F. 22/4/60.

KERSLAKE, Mervyn John. Born 5/3/09. Comsd. 31/1/29. Maj. 31/1/46. ret. Suffolk. (Hon. Lt.-Col.) 27/3/59.

KERSWELL, George Joseph Patrick, *A.M.B.I.M.* Born 25/1/16. Comsd. 19/8/42. Lt.-Col. 2/6/59. ret. R.E.M.E. 1/4/67.

KERWICK, Patrick Joseph. Born 22/5/01. Comsd. 2/2/40. Maj. (Qr.-Mr.) 30/7/49. ret. R.E. 20/5/56.

KERWICK, Terence Rupert John Patrick, *M.B.* Born 1/7/06. Comsd. 30/7/29. Maj. 30/7/39. *h.p. late* R.A.M.C. 30/1/47. ret. 30/9/47.

KESAR Ale. Born 1925. Comsd. 1/2/62. Capt. (Q.G.O.) 5/12/64. ret. 6 G.R. 18/8/68.

KESARSING Rai. Born 1922. Comsd. 16/1/58. Lt. (Q.G.O.) 16/1/58. ret. 10 G.R. 21/10/64.

KETTLE, William Robert Archibald, *M.C., p.s.c.* Born 13/12/11. Comsd. 28/1/32. Maj. 1/7/46. ret. D. & D. (Emp. List 5.) 1/2/63.

KEW, Dan, *M.C., D.C.M., M.M.* Born 20/2/87. Comsd. 22/2/18. Lt. 22/8/19. *Capt.* (Army) 7/4/20. ret. Bedfs. & Herts. R. 7/4/20.

KEW, Haydn. Born 10/6/10. Comsd. 10/6/33 (12/7/54). Maj. 2/11/63. ret. R.P.C. 15/3/64.

KEY, Eugene Francis Henry, *D.S.O., p.s.c.,* G Born 13/12/08. Comsd. 30/8/28. Col. 23/9/54 ret. Staff *late* R.A. 8/6/68.

KEY, Francis Henry, *D.C.M.* Born 5/6/83. Comsd. 19/4/18. Lt. 19/10/19. ret. Worc. R. 30/11/22.

KEY, Stuart Roland Stanley. Born 6/11/11. Comsd. 8/1/52 (25/2/52). Capt. (T.I.G.) 22/9/54 ret. R.A. 1/8/58.

KEYES, John. Born 29/2/82. Comsd. 22/11/17 Lt. 22/5/19. ret. Army 20/3/20.

KEYWORTH, Eric Arthur Chivers, *A.A.C.C.A., p.f.c.* Born 23/12/16. Comsd. 17/1/42. Lt.-Col. & Staff Pmr. 1st Class 1/2/59. ret. R.A.P.C. 3/4/66.

KHAGBIR Pun. Born 1926. Comsd. 1/4/62 Lt. (Q.G.O.) 1/4/62. ret. Gurkha Sigs. 28/9/68.

KHARAKBAHADUR Ghale, *M.B.E.* Comsd. 1/11/49. Capt. (Q.G.O.) 7/11/54. ret. 2 G.R. 1/1/59.

KHARAKBAHADUR Gurung. Comsd. 17/11/48. Lt. (Q.G.O.) 17/11/48. ret. 2 G.R. 6/4/55.

KHARAKBAHADUR Gurung. Comsd. 30/5/52 Capt. (Q.G.O.) 1/4/59. ret. Gurkha A.S.C. 6/1/65.

KHARAKBAHADUR Thapa. Comsd. 1/11/49 Maj. (Q.G.O.) 22/4/61. ret. 2 G.R. 8/1/64.

KHARAKSING Rana. Born 1923. Comsd. 1/4/58. Capt. (Q.G.O.) 24/10/62. ret. 2 G.R. 21/8/67.

KHARGABAHADUR Chhetri. Born 1920. Comsd. 2/2/54. Capt. (Q.G.O.) 2/2/60. ret. 7 G.R. 15/6/68.

KHARGABAHADUR Gurung. Born 1926 Comsd. 20/4/54. Capt. (Q.G.O.) 20/4/60. ret. 2 G.R. 1/7/68.

KHARGENDRASING Limbu. Born 1926. Comsd. 1/7/59. Capt. (Q.G.O.) 15/11/65. ret. 7 G.R. 17/1/69.

KHARKABAHADUR Gurung. Born 1932 Comsd. 20/11/63. Lt. (Q.G.O.) 20/11/63. ret. 2 G.R. 24/2/68.

KHARKABAHADUR Limbu. Comsd. 23/11/44 (1/1/48). Capt. (Q.G.O.) 1/1/48. ret. 10 G.R. 6/6/54.

KHARKABAHADUR Limbu. Born 1924 Comsd. Lt. (Q.G.O.) 5/1/57. ret. 7 G.R. 2/7/59.

KHARKABAHADUR Limbu. Born —/—/—. Comsd. 23/11/44 (1/1/48). Maj. (Q.G.O.) 24/5/61. ret. 7 G.R. 15/8/65.

KHARKABAHADUR Mall. Born 1931. Comsd. 23/9/64. Lt. (Q.G.O.) 23/9/64. ret. 2 G.R. 18/5/68.

KHARKABAHADUR Rai, *M.C.* Born —/—/—. Comsd. 1/2/48. Capt. (Q.G.O.) 1/7/58. ret. 10 G.R. 2/8/65.

KHARKABAHADUR Rana. Comsd. 1/9/50. Capt. (Q.G.O.) 1/7/58. ret. 6 G.R. 6/1/61.

KHARKABAHADUR Thapa. Born 1923. Comsd. Lt. (Q.G.O.) 22/11/57. ret. 6 G.R. 6/1/61.

Digitized by Google

KHARKADHOJ Limbu, *B.E.M.* Comsd. Lt. (Q.G.O.) 21/4/50. ret. 7 G.R. 6/11/56.

KHIMBAHADUR Rana. Born 1923. Comsd. 3/6/56. Capt. (Q.G.O.) 5/5/61. ret. G.T.R. 1/11/68.

KHUSIMAN Gurung. Born—/—/—. Comsd. 1/1/48. Maj. (Q.G.O.) 3/5/60. ret. 6 G.R. (Hon. Lt.) 8/3/67.

KIDD, George Herbert. Born 20/9/03. Comsd. 15/10/48. Maj. (Qr.-Mr.) 7/10/55. ret. R.A. 8/10/57.

KIDD, Gerald Patrick, *C.B.E., M.C.* Born 16/4/90. Comsd. 24/3/18 (1/6/18). Col. 26/5/41 5/11/44). ret. Staff *late* R.A.M.C. (Hon. Brig). 15/1/48.

KIDD, John Armstrong Crozier, *M.B.* Born 4/4/93. Comsd. 22/3/20 (1/6/20). Lt.-Col. 14/6/43. ret. R.A.M.C. (Hon. Col.) 30/12/55.

KIDD, Robert Charles Henry, *O.B.E.* Born 29/12/99. Comsd. 24/12/20. Maj. 1/8/38. ret. The Royals (Hon. Lt.-Col.) 6/4/48

KIDD, Ronald William Frederick, *p.s.c.* Born 8/9/17. Comsd. 26/8/37. Maj. 26/8/50. ret. R. Hamps. 9/11/61.

KIDD, Terence Pakenham, *M.C., p.s.c.* Born 22/10/11. Comsd. 27/6/31. Lt.-Col. 28/7/53. ret. R.A. 22/5/58.

KIDMAN, Donald Victor, *A.R.I.C.S.* Born 9/2/16. Comsd. 15/9/46 (12/1/53). Lt.-Col. (Q.S.) 1/3/64. ret. R.E. 29/10/64.

KIDNER, William Elworthy, *C.I.E., M.C.* Born 16/11/84. Comsd. 24/12/02. Col. 1/1/32 (1/1/33). ret. Staff *late* R.E. (*Ind. Pens.*) (Hon. Brig.) 23/12/39.

KIDSTON-MONTGOMERIE of Southannan, *D.S.O., M.C., D.L.* Born 8/3/07. Comsd. 30/8/26. Lt.-Col. 19/12/47. ret. 4th H. 3/6/49. (*Gentleman-at-Arms.* (Col. Q.R.I.L.I.)

KIDWELL, Charles William. Born 11/7/01. Comsd. 23/12/21. Maj. 23/12/38. ret. Cheshire R. (Hon. Lt.-Col.) 2/2/49.

KIGGELL, Arundel William, *O.B.E., p.s.c.* Born 28/7/03. Comsd. 26/8/24. Lt.-Col. 12/4/49. ret. R.E. (Hon. Col.) 20/8/53.

KILB, Gordon Johnson, *M.B.E., p.f.c.* Born 13/3/17. Comsd. 13/3/40 (14/12/45). Maj. 13/3/53. ret. R.A.P.C. (Hon. Lt.-Col.) 4/4/63.

KILGOUR, Ian James. Born 23/10/00. Comsd. 24/12/20. Maj. 1/8/38. ret. R. North'd Fus. (Hon. Lt.-Col.) 27/5/47.

KILGOUR, John Lowell, *M.B.,* j.s.s.c., *p.s.c.* Born 26/7/24. Comsd. 9/11/47. Lt.-Col. 1/4/62. ret. R.A.M.C. 25/4/66.

KILLE, William Ephraim, *M.B.E., p.s.c.* Born 28/11/11. Comsd. 5/6/42. Lt.-Col. (Qr.-Mr.) 12/7/62. ret. Queens Own Buffs 28/11/66.

KILLELEA, John James. Born 19/2/18. Comsd. 26/5/45. Maj. 10/9/53. ret. R.E. 15/10/58.

KILLELEA, Michael Joseph. Born 28/10/92. Comsd. 10/7/19. Maj. 22/1/27 (28/3/27). ret. R.A.V.C. 28/10/47.

KILLICK, *Sir* **Alexander Herbert,** *K.B.E., D.S.O., M.C., p.s.c.* Born 10/2/94. Comsd. 8/7/15 (24/6/16). Maj. (*Brev.*) 1/7/29. Maj. (*Res. of Off.*) 23/8/32 (8/10/32). Maj. (*Army*) 8/10/32. Hon. Brig. 18/11/45. ret. E. York R. 8/10/32.

KILMARTIN, Robert Donald, *O.B.E.* Born 31/12/11. Comsd. 9/3/40. Lt.-Col. 30/6/54. ret. R.A.S.C. 31/12/59.

KILMINSTER, Albert Cecil. Born 23/1/98. Comsd. 22/6/42. Maj. (Qr.-Mr.) 1/2/48. ret. R.A.M.C. 23/1/53.

KIMBER, Thomas, *M.B.E., p.s.c.* Born 16/7/00. Comsd. 17/7/19. Lt.-Col. 19/7/45 (17/12/45). ret. R.E. (Hon. Col.) 7/10/54.

KIMBERLEY, Ralph Reginald, *M.B.E.* Born 2/10/05. Comsd. 12/7/49 (23/1/50). Maj. (Qr.-Mr.) 17/4/57. ret. A.C.C. 25/2/61.

KIMM, Albert Edward, *M.C.* Born 2/3/98. Comsd. 25/9/18 (17/2/21). Maj. 1/8/38. ret. D.C.L.I. 25/5/48.

KIMMINS, *Sir* **Brian Charles Hannan,** *K.B.E., C.B., D.L., p.s.c.* Born 30/7/99. Comsd. 28/9/17. Lt.-Gen. 6/7/55. ret. Staff 15/8/58.

KIMMITT, Gordon Robertson, *o.* Born 5/1/00. Comsd. 15/7/20. Maj. 1/8/38. ret. R.A. (Hon. Lt.-Col.) 12/7/50.

KINALLY, Alfred Walter. Born 28/9/08. Comsd. 2/1 42. Maj. 1/7/46 (28/2/48). ret. R. Tks. 1/4/55.

KINCH, Antony Raymond. Born 31/5/22. Comsd. 24/3/44. Capt. 18/6/51 (1/10/52). ret. R.A.O.C. 9/8/62.

KINCHIN, Kenneth Frederick, *M.B.E., B.Sc.(Eng.) M.I.Mech.E., p.s.c.* Born 14/8/13. Comsd. 1/9/34. Brig. 31/12/66. ret. Staff *late* R.E.M.E. 14/8/68.

KINDERSLEY, Claude Richard Henry, *D.S.O., M.C., D.L., p.s.c.* Born 11/12/11. Comsd. 28/1/32. (2/9/33). Lt.-Col. 13/4/53. ret. H.L.I. (Emp. List 1) 15/6/55.

KINDERSLEY, Nathaniel Henry. Born 27/10/00. Comsd. 18/12/19. Lt.-Col. 22/2/46 (1/5/46). ret. R.A. 14/6/50.

KING, Alan John, ENG. Born 28/4/19. Comsd. 28/10/43 (28/8/48). Maj. 28/4/55. ret. R.E. 18/7/63.

KING, Arthur Henrie Brouwer, *p.s.c.* Born 31/7/26. Comsd. 10/5/47. Maj. 31/7/60. ret. Kings 19/8/63.

KING, Charles Vaughan, *O.B.E., p.s.c.* Born 15/8/11. Comsd. 27/8/31. Lt.-Col. 7/4/53. ret. Devon Dorset. 8/12/59.

KING, Edmund Arthur. Born 20/7/05. Comsd. 8/9/45. Maj. 22/10/46. ret. R.A.P.C. (Hon. Lt.-Col.) 20/7/60.

KING, Francis, *M.B.* Born 15/6/06. Comsd. 24/1/33. Lt.-Col. 21/2/48. ret. R.A.M.C. 21/9/54.

KING, Francis Percival. Born 21/12/15. Comsd. 7/2/41. Lt.-Col. 7/1/59. ret. R.A.O.C. 21/12/26.

KING, Frank. Born 6/3/93. Comsd. 5/3/34. Capt. 5/3/40. *h.p. late* Dist. Off. R.A. 10/6/42. ret. 19/9/42.

KING, Frederick John. Born 14/5/78. Comsd. 28/8/16. Lt. 28/2/18. *Capt.* (*Army*) 17/10/20. *h.p. late* R.A. 17/10/20. ret. 17/10/20.

KING, Geoffrey Redaway, *O.B.E., M.C.* Born 11/1/97. Comsd. 11/1/16. Capt. (*Res. of Off.*) 3/10/22 (5/12/29). Capt. 3/8/27. ret. Leicester R. 5/12/29.

KING, George Brian. Born 13/4/05. Comsd. 29/1/25. Maj. 29/1/42. ret. L.F. (Hon. Lt.-Col.) 10/11/52.

Digitized by Google

KING, George Henry. Born 19/5/82. Comsd. 24/8/17. Lt. 24/2/19. ret. Durh. L.I. 18/3/20.

KING, George Henry, *M.B.E.* Born 6/5/96. Comsd. 16/7/32. Lt.-Col. (Qr.-Mr.) 1/7/46. ret. R.E.E. List (Pt. I) 10/11/48.

KING, Gilbert Hattersley, G. Born 5/7/19. Comsd. 9/3/40. Maj. 5/1/52. ret. R.A. 10/7/61.

KING, Harold, *M.B.E.* Born 27/8/09. Comsd. 23/9/40. Maj. (Qr.-Mr.) 15/5/52 (26/7/52). ret. R.A. 27/8/63.

KING, Harold Francis Sylvester, *C.B., C.B.E., o.,* Born 16/10/95. Comsd. 21/3/16. Maj.-Gen. 16/9/50. ret. R.A.O.C. 14/10/53.

KING, Harry Richard. Born 19/5/02. Comsd. 9/3/39. Capt. 17/12/46. ret. R.A.M.C. (Hon. Maj.) 1/4/49.

KING, Henry James. Born 2/3/92. Comsd. 13/4/17. Capt. 17/1/31. *Brev. Maj.* (*Res. of Off.*) 6/9/39. ret. R. War. R. 4/4/35.

KING, Herbert Williams. Born 7/1/15. Comsd. 14/2/45. Maj. (Q.E.O.) 1/2/57. Ret. R.A.O.C. 7/1/68.

KING, Ian Stuart Lloyd, *p.t.s.c.,* G†. Born 6/8/21. Comsd. 5/7/41. Maj. 6/8/55. ret. R.A. 1/1/59.

KING, John Edward, *D.S.O.* Born 31/8/99. Comsd. 21/8/18. Maj. 1/8/38. ret. The Buffs. (Hon. Lt.-Col.) 21/9/49.

KING, Robert, *M.C.,* G., *p.l.* Born 8/12/19. Comsd. 9/5/42. Maj. 23/8/54. ret. R.A. 24/5/58

KING, Robert Charles Moss, *C.B., D.S.O., O.B.E., i.d.c., p.s.c.* Born 6/6/04. Comsd. 31/1/24. Maj.-Gen. 18/1/55. ret. Staff *late* Inf. 10/10/59.

KING, Robert Sidney, *T.D.* Born 10/7/14. Comsd. 12/7/39. Col. 1/6/62. ret. Staff *late* R. Signals 12/9/66.

KING, Simon Charles Stuart, *M.A., p.s.c.* Born. 25/8/24. Comsd. 2/9/45. Lt.-Col. 30/6/67. ret. R.E. 1/1/68.

KING, Walter John. Born 11/9/88. Comsd. 29/11/14. Capt. 10/1/18. *h.p. late* R. Muns. Fus. 1/4/21. ret. 5/8/25.

KING, William Anthony. Born 12/3/17. Comsd. 26/8/37. Maj. 26/8/50. ret. R. Warwick 9/4/60.

KING, William Arthur. Born 11/2/93. Comsd. 29/8/17. Capt. 18/2/31. *Brev. Maj.* (*Res. of Off.*) 6/12/39. ret. R. War. R. 5/4/35.

KING-CLARK, Robert, *M.B.E., M.C., p.s.c., p.l.* Born 27/11/13. Comsd. 1/3/34. Maj. 1/2/47. ret. Kings (Hon. Lt.-Col.) 19/9/58.

KING-FARLOW, Patrick Arthur Vernon, *T.D.* Born 13/11/13. Comsd. 24/8/39. Maj. 13/11/49. ret. R.A.P.C. 30/11/63.

KING-HARMAN, Anthony Lawrence, *p.s.c.* Born 26/2/18. Comsd. 27/1/38. Col. 7/8/64. ret. Staff *late* R.A. 28/2/68.

KING-SALTER, Edward Julian Cowan, *D.S.O., O.B.E.* Born 11/10/99. Comsd. 17/12/19. Maj. (*Brev.*) 1/7/37. (*Subst.*) 1/8/38. ret. Rifle Bde. (Hon. Lt.-Col.) 12/10/45.

KINGHORN, Ronald Harrop, *p.s.c.* Born 28/6/16. Comsd. 30/1/36. Maj. 30/1/49. ret. R.A. 13/5/58.

KINGHORN, Sydney. Born 16/3/04. Comsd. 15/1/40. Maj. (Qr.-Mr.) 30/12/49. ret. R.A.S.C. 16/3/59.

KINGMAN, George Edwin Charles. Born 21/3/99. Comsd. 11/3/39. Maj. (T.O.M.) 14/9/47. ret R. Signals 16/8/50.

KINGON-ROUSE, Peter Robert. Born 7/11/19. Comsd. 29/10/42. Maj. 4/11/54. ret. R.A.O.C. 26/1/58.

KINGSCOTT, Stanley. Born 15/1/04. Comsd. 31/12/42. Maj. (Qr.-Mr.) 30/11/49. ret. R.A.S.C. 15/3/55.

KINGSFORD, Anthoney Francis, *M.C., p.s.c.* Born 29/8/20. Comsd. 5/4/41. Maj. 29/8/54. ret R.T.R. 20/1/63.

KINGSFORD-LETHBRIDGE, Henry Christopher Lethbridge, *O.B.E., p.s.c.* Born 10/7/04. Comsd. 25/8/24 (5/9/25). Col. 31/12/50. ret. Staff *late* Inf. 10/12/52.

KINGSMILL, Arthur James Francis. Born 28/11/06. Comsd. 29/1/27. Col. 29/5/52. ret. Staff *late* R.A.S.C. 30/11/54.

KINGSMILL, Arthur John. Born 5/1/31. Comsd. 3/6/50. Maj. 5/1/65. ret. R.C.T. 3/3/68.

KINGSMILL, Richard George John, *p.s.c.* Born 1/11/11. Comsd. 27/8/31. Lt.-Col. 9/2/52. ret. R.A.S.C. 30/11/54.

KINGSTON, *Rev.* **Albert Victor,** *O.B.E.* Born 25/3/08. Comsd. 1/10/37. 1st Class 29/10/58. ret. R.A.Ch.D. 1/10/63.

KINGSTON, John Samuel, *M.B.E.* Born 23/8/01. Comsd. 4/11/25. Maj. 4/11/37. ret. R.A.V.C. (*Ind. Pens.*) (Hon. Lt.-Col.) 4/12/48.

KINGSTON, *Rev.* **Raymond Ernest,** *M.B.E., M.C.* Born 22/1/10. Comsd. 16/4/43. 2nd Class 6/11/58. ret. R.A.Ch.D. 22/1/65.

KINGSTONE, Joseph Warwick. Born 9/1/23 Comsd. 24/10/42. Capt. 9/1/50. ret. R.A. 2/10/52.

KINGTON BLAIR OLIPHANT, Philip James. Born 5/8/01. Comsd. 23/12/21. Maj. 19/6/39. ret. Border R. 2/10/45.

KINGZETT, Brian, *C.B.E., M.C., p.s.c.* Born 2/5/10. Comsd. 30/1/30. Brig. 16/3/60. ret. Staff *late* R.A. 30/8/64.

KINKAID, Robert George. Born 14/8/05. Comsd. 1/6/42. Lt.-Col. (Edn. Off.) 8/6/61. ret. R.A.E.C. 14/8/65.

KINMONT, George Milne, *O.B.E., D.L.* Born 1/10/99. Comsd. 1/10/22** (1/2/24). Maj. 16/12/38. ret. S. Gd's. (Hon. Col.) 7/9/49.

KINNA, Charles James, *O.B.E., A.M.B.I.M., j.s.s.c., p.s.c., o.* Born 11/1/07. Comsd. 28/8/30. Col. 6/1/52. ret. R.A.O.C. (Hon. Brig.) 1/10/59.

KINNAIRD, Charles Henry, *M.C.* Born 13/1/96. Comsd. 15/5/15 (24/6/16). Maj. 28/11/36. ret. Welch R. (Hon. Lt.-Col.) 6/11/46.

KINNERSLY, Thomas. Born 5/12/08. Comsd. 31/1/29. Maj. 31/1/46. ret. D.C.L.I. (Hon. Lt.-Col.) 10/1/47.

KINSEY, Ernest Francis. Born 19/2/08. Comsd. 27/2/41. Maj. (Edn. Offr.) 27/2/53. ret. R.A.E.C. 19/2/61.

KINSON, Joseph Alfred Frederick. Born 4/4/12. Comsd. 5/7/54. Maj. (Qr.-Mr.) 18/10/62. ret. R.E. 4/4/65.

KIRBY, Alan. Born 27/7/89. Comsd. 21/7/16. Capt. 26/5/29. *Brev. Maj.* (*Army*) 1/9/39. ret. R.A. 27/7/34.

Digitized by Google

KIRBY, Christopher Stanhope, *B.Sc., A.R.I.C., p.s.c.* Born 4/8/02. Comsd. 4/8/22 (14/2/25). Col. 29/7/50. ret. Staff *late* R.A. 9/1/56.

KIRBY, Gilbert Edwin. Born 13/12/87. Comsd. 9/7/26. Lt.-Col. (*Brev.*) (Qr.-Mr.) 1/7/42. ret. R.T.R. 8/7/45.

KIRBY, Joseph Arthur David, *M.B.E.* Born 31/10/13. Comsd. 16/6/52. Maj. (G.E.) 1/8/61. ret. R.E. 1/9/65.

KIRBY, Robert Fry, *D.S.O.* Born 29/4/00. Comsd. 17/12/19. Lt.-Col. 24/12/45. ret. Durham. L.I. 12/4/49.

KIRBY, William Barton. Born 24/10/21. Comsd. 19/12/42. Maj. 21/11/55. ret. R. Tks. 1/12/58.

KIRBY, William Lewis Clark, *D.S.O., O.B.E.* Born 23/10/79. Comsd. 26/5/00. Maj. 21/1/21. *Lt.-Col.* (*Army*) 30/6/23. *h.p. late* 12th L. 1/11/22. ret. 30/6/23.

KIRBY-SMITH, Claude Mowbray. Born 15/6/00. Comsd. 12/7/21 (20/6/22). Lt.-Col. 31/8/46. ret. R.A. 7/11/50.

KIRK, Clarence, *C.B.E., F.R.I.C.S.* Born 12/12/95. Comsd. 29/6/29. Brig. (Quantity Surv.) 5/11/53. ret. Staff *late* R.E. 5/12/55.

KIRK, Cyril Gage Pardo. Born 31/12/92. Comsd. 15/7/15. Lt. 1/7/17. *h.p. late* 17th L. 8/6/20. ret. 6/9/24.

KIRK, John Halling. Born 6/7/30. Comsd. 9/2/51. Capt. 9/2/57. ret. R.A. 12/2/61.

KIRK, John Oliver Pardo. Born 8/10/28. Comsd. 21/12/47. Maj. 8/10/62. ret. 17/21 L. 13/3/68.

KIRK-SMITH, Clifford Thomas. Born 19/5/27. Comsd. 4/5/47. Capt. 19/5/54 (23/3/55). ret. R.A.O.C. 19/5/59.

KIRKALDY, John Noel, *T.D., p.s.c.* Born 30/12/11. Comsd. 24/8/39. Lt.-Col. 1/4/56. ret. R.A. 28/1/60.

KIRKBRIDE, William, *o.* Born 25/10/03. Comsd. 29/8/23. Maj. 1/9/39. ret. R.A.O.C. (Hon. Lt.-Col.) 1/4/46.

KIRKCALDY, Grange Inglis. Born 23/1/95. Comsd. 21/10/17. Capt. 16/1/29. *h.p. late* Black Watch 9/12/30. Hon. Maj. 4/5/48. ret. 30/1/32.

KIRKCALDY, James. Born 16/2/80. Comsd. 5/6/15. Lt. 1/7/17. *h.p. late* R.A. 17/10/20. ret. 12/11/20.

KIRKE, Kenneth St. George, *D.S.O., o.* Born 5/1/75. Comsd. 15/6/95. Lt.-Col. 1/6/16. *h.p. late* R.A. 9/8/19. ret. 19/4/20.

KIRKER, Douglas Somerset, *p.s.c.* Born 14/10/14. Comsd. 28/8/37. Maj. 28/8/50. ret. R.A. (Hon. Lt.-Col.) 1/7/58.

KIRKLAND, John Wallace Cleland. Born 5/6/00. Comsd. 16/7/19. Capt. 28/3/35. *Brev. Maj.* (*Res. of Off.*) 1/9/39. ret. Gloster R. 15/8/37.

KIRKMAN, *Sir* Sidney Chevalier, *G.C.B., K.B.E., M.C., p.s.c.* Born 29/7/95. Comsd 10/2/15. Gen. 22/8/47. ret. Staff 22/7/50.

KIRKPATRICK, Reginald. Born 7/11/07. Comsd. 8/3/41. Lt.-Col. 2/11/51. ret. R.A.O.C. (Hon. Col.) 14/6/58.

KIRKWOOD, Hester Jessie, *M.B.E., A.R.R.C.* Born 1/7/05. Appt. (Q.A.I.M.N.S.) 5/11/36. Maj. 5/11/50. ret. Q.A.R.A.N.C. 5/11/58.

KIRTON, Patrick York Campbell. Born 17/3/11. Comsd. 27/8/31. Maj. 1/7/46. ret. R.A. (Hon. Lt.-Col.) 29/4/66.

KIRWAN, Ann. Born 12/8/17. Appt. Q.A.I.M.N.S. 29/12/43. Maj. 29/12/55. ret. Q.A.R.A.N.C. 15/1/66.

KIRWAN, Edward Patrick. Born 3/12/06. Comsd. 28/10/43. Maj. (Edn. Offr.) 24/9/53. ret. R.A.E.C. 29/6/63.

KIRWAN, Peter James Valentine. Born 21/12/30. Comsd. 9/2/51. Maj. 9/2/64. ret. R. Irish 1/8/68.

KIRWAN, Rudolph Charles Hogg, *D.S.O., O.B.E., p.s.c.* Born 22/5/03. Comsd. 31/1/23. Col. 26/9/47 (14/10/47). ret. Staff *late* R.A. (Hon. Brig.) 23/5/49.

KISHANBAHADUR Thapa, *B.E.M.* Comsd. 1/10/52. Capt. (Q.G.O.) 2/5/60. ret. 6 G.R. 1/7/62.

KISHANBAHADUR Thapa, *M.B.E., I.D.S.M.* Comsd. 21/1/47 (1/1/48). Maj. (Q.G.O.) 28/4/61. ret. 2 G.R. (Hon. Lt.) 4/7/64.

KISHANSING Thapa. Comsd. Lt. (Q.G.O.) 3/5/52. ret. 2 G.R. 24/7/57.

KISSACK, Arnold Harry. Born 5/7/95. Comsd. 12/5/15. Capt. 23/6/26. *Brev. Maj.* (*Res. of Off.*) 15/10/39. Hon. Lt.-Col. 18/1/45. ret. Cheshire R. 7/9/32.

KISSOCK, Norman Alfred, G†. Born 14/8/16. Comsd. 28/12/40. Maj. 14/8/52. ret. R.A. 22/2/58.

KITCAT, Terence, *D.S.O., M.C.* Born 16/7/08. Comsd. 14/2/31. Lt.-Col. 2/11/51. ret. R.A. 8/9/54.

KITE, Charles Edwin Thomas. Born 17/5/16. Comsd. 1/8/53. Maj. (G.E.) 1/4/63. ret. R.E. 9/6/67.

KITE, Ralph Cyprian Davenport. Born 20/3/06. Comsd. 28/8/30. Lt.-Col. & Staff Paym. 1st Class 8/9/53. ret. R.A.P.C. (Hon. Col.) 20/3/63.

KITELEY, Alfred, *D.F.C.* Born 7/10/85. Comsd. 17/11/14. Lt. 27/11/15. *h.p. late* R.A. 4/1/20. ret. 31/8/21.

KITSON, Harold William, *C.B.E., M.A.,* w. *p.s.c.* Born 19/1/10. Comsd. 30/1/30. Brig. 6/6/59. ret. Staff *late* R.E. 29/1/62.

KITSON, John Duncan, *p.s.c.* Born 24/8/06. Comsd. 24/8/26 (1/9/28). Lt.-Col. 22/2/51. ret. Emp. List (1) late Devon (Hon.-Col.) 5/5/56.

KITTO, John Benedict. Born 9/12/18. Comsd. 26/1/39. Maj. 26/11/52. ret. 3 E. Anglian 29/7/60.

KITTON, Leslie Holbrook, *M.B.E., M.C.* Born 12/10/04. Comsd. 1/7/17 (19/3/21). Maj. 1/8/38. ret. Bedfs. & Herts. R. (Hon. Lt.-Col.) 22/10/47.

KITWOOD, Reginald Thomas Slater. Born 8/10/97. Comsd. 24/7/17 (29/3/18). Maj. 1/8/38. ret. D.C.L.I. (Hon. Col.) 5/1/49.

KLEE, Bernard George Martin. Born 6/12/90. Comsd. 26/9/17. Capt. (*Res. of Off.*) 21/9/32. (4/4/35). Capt. 30/9/33. *Brev. Maj.* (*Res. of Off.*) 4/9/39. ret. Worc. R. 4/4/35.

KLOSSER, Gerrard. Born 28/10/21. Comsd. 22/1/44. Maj. 4/12/55 (4/12/56). ret. R. Signals 30/4/66.

KNAPP, Alured Faunce Primatt. Born 15/5/82. Comsd. 1/7/07. Maj. 31/10/23. ret. Loyal R. 1/11/26.

Digitized by Google

KNALP, Maurice Henry. Born 1/10/15. Comsd. 12/8/42. Lt.-Col. 1/11/58. ret. K.D.G. (Emp. List 1) 29/8/61.

KNAPP, Terence Henry. Born 14/5/13. Comsd. 1/2/34. Maj. 1/2/47. ret. Dorset 1/5/58.

KNAPTON, William Gwyn Dansey, *C.B.E.* Born 1/5/04. Comsd. 30/1/24. Maj. 30/1/41. ret. R.E. (Hon. Brig.) 20/6/49.

KNATCHBULL, Wyndham Marsden. Born 15/2/01. Comsd. 14/7/21. Maj. 1/8/38. ret. R.W.K. (Hon. Lt.-Col.) 16/11/48.

KNEEBONE, Margaret Betty, *R.R.C.* Born 31/7/10. Apptd. (Q.A.I.M.N.S.) 1/9/33. Col. 1/12/61. ret. Q.A.R.A.N.C. 31/7/67.

KNIGHT, Alfred, *M.B.E.* Born 13/8/90. Comsd. 20/2/15. Lt. 30/12/15. *Capt. (Army)* 29/6/20. ret. N. Lan. R. 20/6/20.

KNIGHT, Allen Hylton, *M.B.E., p.s.c., o.* Born 6/7/13. Comsd. 29/8/35. Col. 19/2/60. ret. Staff *late* Inf. 7/4/66.

KNIGHT, Brian Douglas Ashford. Born 8/2/28. Comsd. 14/9/47. Capt. (Quantity Surv.) 8/2/55 (23/3/55). ret. R.E. [Hon. Maj. (Quantity Surv.)] 3/4/61.

KNIGHT, Cyril Ensor, *M.B.E., p.s.c.* Born 18/4/17. Comsd. 27/1/39. Col. 31/7/64. ret. Staff *late* Inf. 11/10/67.

KNIGHT, Derek Ian, *B.Sc.(Eng.)*, v., ENG. Born 17/2/29. Comsd. 22/12/48. Maj. 29/3/62. ret. R.E. 27/7/67.

KNIGHT, Edward Albert. Born 11/5/87. Comsd. 16/3/29. Maj. (O.E.O. 1st Class) 5/4/39. ret. R.A.O.C. 11/5/42.

KNIGHT, *Rev.* **Edwin Caleb Wardle.** Born 11/6/06. Comsd. 1/8/37. 2nd Class 1/6/52. ret. R.A.Ch.D. 11/6/61.

KNIGHT, Gordon Sherwin, *D.S.O.* ■, *p.s.c.* Born 20/6/97. Comsd. 6/6/17. Col. 29/9/47 (24/10/47). ret. Staff *late* R. Tks. (Hon. Brig.) 29/11/49.

KNIGHT, Harry Hutchins. Born 20/5/13. Comsd. 28/12/40. Maj. 20/5/49. ret. R.A.

KNIGHT, Henry Lougher. Born 7/8/07. Comsd. 31/8/29. Lt. 31/8/32. *h.p. late* R.A. 29/10/35. ret. 29/10/40.

KNIGHT, Hermon. Born 27/10/08. Comsd. 26/3/41. Lt.-Col. (O.E.O.) 9/9/58. ret. R.A.O.C. 27/10/63.

KNIGHT, John Oldham, *D.S.O.* Born 27/8/97. Comsd. 14/7/15 . Lt.-Col. 1/8/45. ret. Worc. R. 20/5/48.

KNIGHT, Margaret Angela. Born 29/9/11. Appt (Q.A.I.M.N.S.) 10/8/42. Maj. 10/8/54 (4/3/55) ret. Q.A.R.A.N.C. 1/5/63.

KNIGHT, Patrick Arthur. Born 4/1/14. Comsd. 10/9/51. Capt. (T.I.G.) 11/6/55. ret. R.A. 30/4/60.

KNIGHT, Paul James Banks, *O.B.E., p.s.c.* Born 1/5/15. Comsd. 5/7/41. Maj. 1/5/51. ret. Stafford. 13/2/59.

KNIGHT, Richard. Born 15/6/99. Comsd. 31/8/18. Capt. 11/2/33. *Brev. Maj. (Res. of Off.)* 1/9/39. ret. 4th H. 28/5/38.

KNIGHT, Richard Aubrey Watson. Born 26/4/96. Comsd. 16/12/14. Capt. 10/9/28. ret. 8th H. 11/3/33.

KNIGHT, Richard Beatty Macbean. Born 29/5/19. Comsd. 2/3/40. Capt. 29/8/46. *h.p. late* Foresters 17/5/47. ret. 17/5/52.

KNIGHT, Ronald Charles, *p.t.s.c., Pg., p.l.* Born 27/1/27. Maj. 27/1/61. ret. D.E.R.R. 31/3/68.

KNIGHT, Sydney William John. Born 26/7/01. Comsd. 3/5/41. Maj. (Asst. Paym.) 26/6/51. ret. R.A.P.C. 6/9/61.

KNIGHT, William Alexander Young, *C.B.E., M.B.* Born 26/11/02. Comsd. 1/1/30 (1/7/30). Col. 16/2/52. ret. Staff *late* R.A.M.C. 26/11/59.

KNIGHT, William Robert. Born 18/11/13. Comsd. 12/4/54. Maj. (Qr.-Mr.) 16/4/63. ret. Q.D.G. 19/5/65.

KNIGHTBRIDGE, Walter Ronald. Born 7/4/25. Comsd. 16/10/64. Capt. (S.S.C.) 16/10/66. ret. R.A. 29/9/68.

KNIGHTS, Douglas Robert, *M.B.E.*, TN. Born 7/2/18. Comsd. 15/2/41. Maj. 14/6/54. ret. R.E. 29/7/59.

KNOCK, Alfred Harden. Born 9/8/88. Comsd. 25/2/33. Maj. (Qr.-Mr.) 25/2/45. ret. Welch R. 9/4/45.

KNOCKER, Harold Sewell. Born 25/9/99. Comsd. 20/12/18. Maj. 1/8/38. ret. The Buffs (Hon. Lt.-Col.) 19/10/49.

KNOLLYS, Vernon Cyprian. Born 4/3/98. Comsd. 24/11/15. Capt. 11/2/22. *Brev. Maj. (Res. of Off.* 3/9/39. ret. Rifle Bde. 19/8/37.

KNOTT, Arthur John, *O.B.E.* Born 18/3/93. Comsd. 29/8/23. Maj. 29/8/40. ret. R.E. (Hon. Brig.) 9/5/46.

KNOTT, Edward Alexander. Born 10/3/19. Comsd. 1/7/39. Maj. 27/3/53. ret. R. Sigs. 30/11/62.

KNOTT, *Sir* **Harold Edwin,** *K.C.B., O.B.E., LL.D., M.D., D.P.H.* Born 15/5/03. Comsd. 30/1/29. Lt.-Gen. 3/5/61. ret. Staff *late* R.A.M.C. 3/5/65.

KNOTT, Peter Henry Joseph, *p.s.c.* Born 16/3/26. Comsd. 23/6/45. Maj. 16/3/60. ret. R.A. 23/4/63.

KNOTT, Timothy Frederick. Born 6/11/20. Comsd. 31/12/39. Maj. 31/12/52. ret. R. Hamps 23/3/59.

KNOTT, William James, *M.B.E.* Born 13/8/94. Comsd. 4/8/34. Maj. 1/7/46. ret. R.A.E.C. (Hon. Lt.-Col.) 10/9/49.

KNOWLAND, Ronald Walter Scott, *E.R.D.* Born 25/4/12. Comsd. 24/8/39. Lt.-Col. 1/4/55. ret. R.A.S.C. 25/4/60.

KNOWLER, Richard Bertram Dodson. Born 14/5/12. Comsd. 9/7/53. Maj. (Qr.-Mr.) 21/10/61. ret. R. Signals 14/5/65.

KNOWLES, Cyril, *C.B.E.* Born 2/6/99. Comsd. 24/4/18. Brig. 20/8/49. ret. Staff *late* R. Sigs. 2/1/53.

KNOWLES, Jack, *M.B.E.*, x. Born 24/7/15. Comsd. 1/1/43. Lt.-Col. 17/9/59. ret. R. Signals 29/4/68.

KNOWLES, Joseph. Born 27/2/14. Comsd. 1/1/57. Capt. (Qr.-Mr.) 30/1/59. ret. S.C.L.I. 1/5/60.

KNOWLES, Kathleen Mary. Born 7/5/10. Appt. (Q.A.I.M.N.S.) 12/6/44. Maj. 12/8/56. ret. Q.A.R.A.N.C. 12/6/62.

Digitized by Google

KNOWLES, Peter Reginald, *B.A.*, w. Born 13/9/28. Comsd. 22/12/48. Capt. 22/12/54. ret. R.E. 16/11/60.

KNOWLES, Richard Hall. Born 2/11/89. Comsd. 2/2/15. Lt.-Col. 18/1/44. ret. R.A.V.C. 2/11/44.

KNOX, Columb Thomas. Born 13/3/97. Comsd. 15/9/15. Lt. 1/7/17. *h.p. late* The Queen's R. 25/4/22. ret. 25/10/22.

KNOX, Dermod. Born 8/4/30. Comsd. 16/12/49. Capt. 16/12/55. ret. R.A. 28/3/61.

KNOX, George Stuart, *C.B.E., p.s.c.* Born 13/5/08. Comsd. 2/2/28. Brig. 19/1/56. ret. Staff (*late* R. Sigs.) 18/7/60.

KNOX, Harold, *M.B.E.* Born 21/1/12. Comsd. 23/8/52. Maj. (Qr.-Mr.) 6/5/61. ret. Worc. R. 1/1/63.

KNOX, *Sir* **Harry Hugh Sidney,** *K.C.B., D.S.O., p.s.c.* Born 5/11/73. Comsd. 9/9/93. Gen. 15/5/36. ret. Staff 17/8/38.

KNOX, John Christian, *T.D.* Born 14/1/19. Comsd. 24/8/39. Maj. 14/1/53. ret. R.H.F. 28/4/59.

KNOX, John Robert Blake, j.s.s.c. Born 24/3/09. Comsd. 29/8/29. Col. 20/4/54. ret. Staff *late* Inf. Hon. Brig.) 26/4/58.

KNOX, Terence Carew Stevenson, *p.s.c.* Born 5/11/26. Comsd. 23/2/46. Maj. 5/11/60. ret. R. Anglian 31/3/68.

KNOX, William Humphreys. Born 10/11/97. Comsd. 22/4/15. Lt.-Col. 18/5/39. ret. R.E. (*Ind. Pens.*) 14/8/40.

KNOX-PEEBLES, George Edward, *D.S.O.* Born 22/10/03. Comsd. 31/1/24. Maj. 31/1/41. ret. R.T.R. (Hon. Lt.-Col.) 19/11/49.

KNYVETT, John Seymour. Born 23/1/88. Comsd. 5/6/12. Maj. (*Res. of Off.*) 20/1/30 (6/6/34). Maj. 18/11/30. ret. R. War. R. 6/6/34.

KOE, Alfred Robert William Smithwick, *M.B.E. p.s.c.* Born 1/4/99. Comsd. 12/9/17. Lt.-Col. 8/2/45. ret. Wilts. R. (Hon. Brig.) 3/4/48.

KOE, Miles Bernard, *M.A.*, v., *M.I.Mech.E.* Born 21/6/02. Comsd. 21/6/25** (20/8/29). Maj. 1/4/38 (1/10/42). ret. R.E.M.E. 29/4/57.

KOEBEL, Frank Oscar, *D.S.O.* Born 25/8/80. Comsd. 5/1/01. Maj. 1/9/15. *Lt.-Col.* (*Army*) 25/8/22. ret. N. Staff. R. 25/8/22.

KREISER, Charles John Waldemar, *p.s.c.* Born 10/10/12. Comsd. 1/9/32. Maj. 1/7/46. ret. 20/4/58.

KRELL, Peter Raymond Gordon. Born 15/3/17. Comsd. 15/3/38. Maj. 15/3/51. ret. Kings. 29/4/58.

KRISHNABAHADUR Gurung. Comsd. Lt. (Q.G.O.) 1/4/53. ret. Gurkha Sigs. 7/10/57.

KRISHNABAHADUR Gurung. Lt. (Q.G.O.) 1/3/47. Capt. (Q.G.O.) 10/11/52. ret. Gurkha Engrs. 11/5/60.

KRISHNABAHADUR Limbu. Comsd. 22/10/43 (1/1/48). Maj. (Q.G.O.) 21/7/51. ret. 10 G.R. 11/4/57.

KRISHNABAHADUR Raj. Comsd. 7/8/41. Lt. (K.G.O.) 1/1/48. ret. 7th G.R. Hon. Capt. (K.G.O.) 9/5/51.

KRISHNABAHADUR Rai. Born 1923. Comsd. 5/5/54. Capt. (Q.G.O.) 2/1/61. ret. 7 G.R. 7/2/68

KRISHNARAJ Rai. Born 1921. Comsd. 18/9/59. Lt. (Q.G.O.) 18/9/59. ret. Gurkha Engrs. 30/12/64.

KROHN, Vere Ronald, *M.C., T.D.* Born 8/4/94. Comsd. 16/7/14. Maj. (*Res. of Off.*) 19/12/28 (1/1/30). Maj. (*Army*) 1/1/30. ret. R.A. 1/1/30.

KUBIRSING Gurung, *M.M.* Born 1929. Comsd. 7/10/63. Lt. (Q.G.O.) 7/10/63. ret. 6 G.R. 25/8/66.

KUBIRSING Thapa. Comsd. 1/6/49. Capt. (Q.G.O.) 1/7/58. ret. 6 G.R. 8/12/60.

KULBAHADUR Gurung, *I.D.S.M.* Comsd. (K.G.O.) 15/5/41. Lt. 1/1/48. ret. 6th G.R. Lt. (K.G.O.) Hon. Maj. (K.G.O.) 5/5/51.

KULBAHADUR Gurung, *M.M.* Comsd. 26/11/45 (1/1/48). Capt. (Q.G.O.) 26/3/47 (1/1/48). ret. 2 G.R. 11/1/58.

KULBAHADUR Gurung, *I.O.M., M.C.* w. Lt. (Q.G.O.) 1/8/44. Maj. (Q.G.O.) 18/8/56. ret. 10 G.R. 12/7/60.

KULBAHADUR Gurung. Born 21/6/22. Comsd. 1/8/58. Lt. (Q.G.O.) 1/8/58. ret. 6 G.R. 4/1/65.

KULBIR Gurung. Born —/—/—. Comsd. 1/1/48. Maj. (Q.G.O.) 18/8/61. (Hon. Lt. G.C.O. 14/1/68). ret. 10 G.R. 15/7/68.

KUMARSING Chhetri. Comsd. (K.G.O.) 21/3/42 (1/1/48). ret. Lt. (K.G.O.) Hon. Capt. (K.G.O.) Bde. of Gurkhas 6/10/50.

KUMARSING Rai. Born 1920. Comsd. 5/3/37. Capt. (Q.G.O.) 14/9/62. ret. 7 G.R. 18/2/66.

KUMBAHADUR Bura. Born 1925. Comsd. 20/1/58. Capt. (Q.G.O.) 1/4/62. ret. 6 G.R. 1/1/65.

KUNJALAL Moktan, *M.B.E.* Born —/—/—. Comsd. 1/2/48. Maj. (Q.G.O.) 15/11/63. (Hon. Lt. (G.C.O.) 14/7/65). ret. G.T.R. 15/1/69.

KUP, Geoffrey Frank, *O.B.E., p.s.c.*, G. Born 20/2/13. Comsd. 20/2/36** (29/1/38). Lt.-Col. 9/7/57. ret. R.A. 8/5/61.

KYLE, Samuel Wasson, *M.B.* Born 8/3/84. Comsd. 1/8/08. Col. 1/7/35 (11/4/37). Hon. Maj. Gen. 12/1/45. ret. Staff *late* R.A.M.C. 8/3/41.

KYTE, Eric Frank, *C.B.E., B.A.*, w., *M.I.C.E., n.d.c., p.s.c.* Born 9/12/15. Comsd. 29/8/35. Brig. 3/9/65. ret. Staff *late* R.E. 9/6/68.

L

LABBETT, Ernest, *M.B.E.* Born 22/9/97. Comsd. 29/11/35. Lt.-Col. (Qr.-Mr.) 3/1/50. ret. Devon 4/4/52.

LACE, John. Born 23/9/18. Comsd. 23/9/39 Maj. 23/9/52. ret. D.L.I. 9/11/61.

LACEY, Desmond Ralph, *B.Sc.*, v., EM. Born 13/9/14. Comsd. 24/8/39. ret. R.E. 17/2/60.

LACEY, John Langton. Born 23/12/19. Comsd. 24/8/40. Maj. 23/12/53. ret. R.A. 1/1/59.

LACEY, Joseph Harold Spence, *C.B.E., B.A.*, w., *p.s.c.* Born 27/1/06. Comsd. 30/8/26. Brig. 11/1/57. ret. Staff *late* R.E. 15/12/58.

LACEY, Michael Wilfred, *p.s.c.*, G. Born 2/6/20. Comsd. 9/12/39. Maj. 9/12/52. ret. R.A. 6/2/60.

Digitized by Google

LACEY, Roland. Born 15/4/98. Comsd. 1/5/17. Maj. 1/8/38. ret. N. Stafford R. (Hon. Lt.-Col.) 14/4/47.

LACEY, Thomas Kimber, *p.s.c., p.s.c.(a).* Born 4/4/10. Comsd. 28/8/30. Col. 13/6/57. ret. Staff *late* Inf. 31/7/60.

LACEY, William Charles, *O.B.E.* Born 4/9/06. Comsd. 6/11/45. Lt.-Col. (Staff Qr.-Mr.) 16/7/58. ret. R.A. (Emp. List 2) 4/9/61.

LACHHIMAN Gurung, *M.B.E.* Comsd. 1/10/40. Maj. (Q.G.O.) 1/11/48. ret. 6 G.R. 20/4/53.

LACHHIMAN Gurung, *M.C.* Comsd. 1/7/46 (1/1/48). Capt. (Q.G.O.) 23/1/53. ret. 2 G.R. 11/3/59.

LACOCK, Brian Robert. Born 27/2/27. Comsd. 5/1/47. Maj. 2/5/61. ret. R.A. 15/5/64.

LAIDLOW, David Stewart. Born 14/9/15. Comsd. 22/9/45. Lt.-Col. 7/6/63. ret. R.A.E.C. 31/1/69.

LAIDLAW, Roy Frank Eric. Born 3/9/91. Comsd. 1/10/15. Capt. (*Res. of Off.*) 31/12/24 (26/8/28). Capt. 21/1/25. Hon. Lt.-Col. 9/12/42. ret. Bedfs. & Herts. R. 26/8/28.

LAIDLER, Thomas Gerard, *O.B.E.* Born 3/11/12. Comsd. 3/12/40. Lt.-Col. (Staff Qr.-Mr.) 7/7/64. ret. R.C.T. 3/11/67.

LAINÉ, John Ozanne. Born 28/10/09. Comsd. 29/8/29. Lt.-Col. 1/4/52. ret. R.A. 7/9/58.

LAING, George, *C.B.E., p.s.c.* Born 22/8/09. Comsd. 28/8/31. Brig. 27/4/60. ret. Staff *late* Inf. 29/8/61.

LAING, George Edgar, *O.B.E., M.M.* Born 12/9/96. Comsd. 8/4/18. Maj. 1/8/38. ret. R.A. (Hon. Lt.-Col.) 29/7/48.

LAING, John Frederick Buchanan. Born 18/12/19. Comsd. 21/12/40. Maj. 18/12/53. ret. Q.D.G. 26/1/59.

LAING, John Ramsay, *M.B.E., D.C.M.* Born 21/4/09. Comsd. 11/5/51. Maj. (Qr.-Mr.) 30/12/59. ret. 15/19 H. 1/5/61.

LAIRD, David, *p.t.s.c.* Born 6/2/17. Comsd. 28/1/37. Maj. 28/1/50. ret. R.A. (Hon. Lt.-Col.) 22/6/60.

LAIRD, Edwin Alexander. Born 1/12/93. Comsd. 9/3/31. Lt.-Col. (D.O.) 1/7/46. ret. R.A. 1/12/48.

LAIRD, Richard Alan. Born 13/7/27. Comsd. 30/6/46. Capt. 13/7/54. ret. R.A. 29/9/60.

LAIRD, Richard Stanley McGregor, *O.B.E., p.s.c.* Born 28/8/16. Comsd. 27/8/36. Maj. 27/8/49. ret. P.W.O. (Hon. Lt.-Col.) 13/6/62.

LAISTER, Thomas Leslie, *O.B.E., T.D.* Born 10/2/11. Comsd. 24/8/39. Col. 6/5/58. ret. Staff *late* Inf. 18/12/60.

LAKEMAN, Tom Ashley, *M.B.E., z.* Born 6/2/99. Comsd. 6/6/18. Maj. 1/8/38. ret. R.T.R. 15/6/48.

LAKES, Gordon Harry, *M.C., p.l.* Born 27/8/28. Comsd. 21/10/48. Capt. 21/10/54. ret. R.A. 25/10/60.

LAKIN-SMITH, Charles Guernsey, *O.B.E.,* j.s.s.c., *p.s.c.* Born 23/6/10. Comsd. 2/9/32. Lt.-Col. 21/6/54. ret. R. Tks. (Emp. List 1) 31/10/57.

LALBAHADUR Gurung. Lt. 28/4/45. Capt. (Q.G.O.) 29/8/45 (1/1/48). ret. 2 G.R. 2/8/60. (Empld.)

LALBAHADUR Gurung. Comsd. 1/6/49. Capt. (Q.G.O.) 20/5/56. ret. 6 G.R. 19/2/61.

LALBAHADUR Gurung. Born 1921. Comsd. 7/11/54. Capt. (Q.G.O.) 2/2/60. ret. 2 G.R. 21/1/63.

LALBAHADUR Gurung. Born 1929. Comsd. 7/10/63. Capt. (Q.G.O.) 5/12/67. ret. 6 G.R. 20/8/68.

LALBAHADUR Limbu. Comsd. 30/1/44 (1/1/48). Capt. (Q.G.O.) 1/1/48. ret. 10 G.R. 16/5/57.

LALBAHADUR Limbu, *D.C.M., M.M.* Comsd. 23/1/50. Capt. (Q.G.O.) 22/3/59. ret. 7 G.R. 13/9/62.

LALBAHADUR Limbu. Born 29/10/24. Comsd. 2/6/54. Capt. (Q.G.O.) 24/5/61. ret. 7 G.R. 29/4/68.

LALBAHADUR Sunwar. Born 1928. Comsd. 20/4/64. Lt. (Q.G.O.) 20/4/64. ret. 10 G.R. 10/9/68.

LALBAHADUR Tamang. Born —/—/—. Comsd. 4/11/51. Capt. (Q.G.O.) 3/1/61. ret. 10 G.R. 9/6/68.

LALBAHADUR Thapa, *O.B.I.* Comsd. (K.G.O.) 1/10/40 (1/1/48). ret. Capt. (K.G.O.) Hon. Capt. (G.C.O.) Bde. of Gurkhas 6/6/49.

LALBAHADUR Thapa. Comsd. 9/4/46 (1/1/48). Capt. (Q.G.O.) 1/1/48. ret. 2 G.R. 1/10/58.

LALBAHADUR Thapa. Born -/10/22. Comsd. Lt. (Q.G.O.) 1/7/54. ret. 6 G.R. 1/10/61.

LALBAHADUR Thapa, *M.V.O., M.C.* Comsd. 15/5/45 (1/8/48). Maj. (Q.G.O.) 14/12/57. Hon. Lt. 26/3/63. ret. 6 G.R. 21/9/63.

LALBIR Thapa, *M.M.* Comsd. 1/11/52. Capt. (Q.G.O.) 19/4/59. ret. 6 G.R. 31/10/61.

LALGOPAL Ghale, *M.V.O., M.M.* Born —/—/—. Comsd. 6/2/53. Maj. (Q.G.O.) 17/10/64. ret. 2 G.R. 8/5/68.

LALJIT Gurung. Born 1922. Comsd. 18/4/58. Capt. (Q.G.O.) 20/11/63. ret. 2 G.R. 18/7/67.

LALSING Gurung. Born —/—/—. Comsd. 1/4/59. Lt. (Q.G.O.) 1/4/59. ret. 6 G.R. 22/4/67.

LALSING Limbu, *M.C.* Comsd. 30/8/43 (1/1/48). Capt. (Q.G.O.) 1/1/48. ret. 10 G.R. 4/10/56.

LALSING Thapa. Comsd. Lt. (Q.G.O.) 1/11/48. ret. 2 G.R. 18/12/56.

LAMB, Albert Francis, *p.s.c.* Born 26/2/19. Comsd. 24/8/39. Maj. 26/2/53. ret. P.W.O. 30/6/58.

LAMB, Alfred Joseph, *M.B.E.* Born 25/6/15. Comsd. 21/1/57. Maj. (Qr.-Mr.) 25/8/65. ret. R.G.J. 31/3/68.

LAMB, Gilbert Wrightson, *p.s.c.* Born 29/4/24. Comsd. 1/10/43. Maj. 29/4/58. ret. Gren. Gds. 1/10/62.

LAMB, Henry Dennis. Born 10/6/13. Comsd. 16/2/51. Maj. (N.M.) 22/11/60. ret. R.A.M.C. 10/6/66.

LAMB, John James, *O.B.E.* Born 9/11/10. Comsd. 15/2/41. Lt.-Col. 12/4/54. ret. R. Sigs. 11/12/58.

LAMB, John McKay, *p.s.c.* Born 11/1/21. Comsd. 4/2/43. Maj. 28/5/55 (25/7/55). ret. R. Sigs. 29/11/61.

Digitized by Google

LAMB, Robert Edwards, l.m. Born 11/8/11. Comsd. 11/8/36 (22/6/46). Maj. 24/11/48. ret. R.A.O.C. (Hon. Lt.-Col.) 1/10/63.

LAMB, Robert James. Born 24/11/84. Comsd. 17/4/18. Lt. 17/10/19. *Maj.* (*Army*) 27/6/20 (26/7/22). ret. 8om. L.I. 26/7/22.

LAMB, Ronald George, *F.I.Mech.E.*, EM. Born 2/6/95. Comsd. 19/2/16. Col. 1/7/44 (1/6/47). ret. Staff *late* R.E. 6/8/51.

LAMB, Wilfred. Born 8/8/13. Comsd. 18/7/42. Maj. 8/8/49. ret. R.A.O.C. 8/8/68.

LAMB, William Ronald, *M.C.*, *M.B.*, *p.s.c.* Born 20/8/15. Comsd. 9/2/40. Col. 9/2/63. ret. Staff *late* R.A.M.C. 31/5/65.

LAMBE, Richard Bevis, *p.s.c.* Born 24/3/99. Comsd. 26/8/16. Lt.-Col. 13/4/45. ret. R.A. (Hon. Brig.) 7/8/50.

LAMBERT, Alexander Fane, *M.C.*, *p.s.c.* Born 15/11/87. Comsd. 23/7/07. Col. 1/1/34 (13/12/38). ret. Staff *late* R.A. (Hon. Brig.) 13/4/44.

LAMBERT, Bernard Alfred Percy, *O.B.E.*, *M.B.I.M.*, *p.s.c.*, *o.* Born 7/4/08. Comsd. 30/1/31. Brig. 7/6/58. ret. R.A.O.C. 2/5/63.

LAMBERT, Easton William Osborne, *E.R.D.* Born 1/10/12. Comsd. 24/8/39. Maj. 1/10/48. ret. R.A.S.C. 1/10/59.

LAMBERT, Eric John, a.t.o. Born 12/4/13. Comsd. 13/3/43. Maj. (O.E.O.) 13/3/55. ret. R.A.O.C. 2/6/66.

LAMBERT, Humphrey Philip. Born 1/8/01. Comsd. 14/7/21. Lt.-Col. (Staff Paym. 1st Class) 4/9/51. ret. R.A.P.C. 1/8/58.

LAMBERT, John Backhouse. Born 4/4/28. Comsd. 21/10/48. Capt. 21/10/54. ret. R.A. 29/3/60.

LAMBERT, John Barnard. Born 12/5/16. Comsd. 27/1/39. Maj. 27/1/52. ret. R.A.O.C. 30/8/58.

LAMBERT, Leslie, *M.B.E.* Born 22/5/08. Comsd. 8/3/43. Maj. (M.-at-A.) 2/8/53. ret. A.P.T.C. 22/5/61.

LAMBERT, Olaf Francis. Born 13/1/25. Comsd. 25/6/44. Capt. 13/1/52. ret. R. Tks. 3/1/59.

LAMBERT, Peter Miles. Born 6/11/31. Comsd. 1/8/52. Maj. 3/12/65. ret. Gren. Gds. 21/11/68.

LAMBERT, Ronald George, *M.B.E.* Born 9/2/11. Comsd. 6/3/43. Maj. (Qr.-Mr.) 7/10/54. ret. R.E. 19/7/65.

LAMBERT, Ronald Streeter, *M.C.* Born 20/12/94. Comsd. 17/9/13. Maj. 22/5/24. Hon. Col. 25/5/47. ret. Gren. G'ds. 20/6/31.

LAMBERT, *Rev.* **Sydney Thomas,** *M.A.* Born 2/10/17. Comsd. 4th Class 3/10/50. 3rd Class 1/4/61. ret. R.A.Ch.D. 3/1/68.

LAMBERT, William Harold, *C.B.*, *C.B.E.*, *i.d.c.*, *p.s.c.* Born 29/5/05. Comsd. 30/8/24. Maj.-Gen. 20/9/54. ret. Staff 29/9/58.

LAMBIE, John William Pearson, *p.s.c.*, *t.* Born 3/6/15. Comsd. 24/1/42. Maj. 3/6/51. ret. R.A.S.C. 20/7/59.

LAMBKIN, John Charles, *O.B.E.*, *M.B.* Born 21/11/12. Comsd. 22/10/37. Lt.-Col. 14/11/52. ret. R.A.M.C. 21/11/62.

LAMBOOY, Albert Percy, *C.B.*, *O.B.E.*, *p.a.c.* Born 30/11/99. Comsd. 17/7/19. Maj.-Gen. 9/4/49. ret. Staff *late* R.A. 27/4/53.

LAMBOURN, Leslie Arthur. Born 31/3/17. Comsd. 21/12/40. Maj. 16/11/52. ret. R.A.S.C. 14/5/62.

LAMMIE, John Dewar. Born 14/5/96. Comsd. 18/1/16. Lt. 1/1/17. ret. Gord. Highrs. 8/2/19.

LAMOND, Robert George, *M.B.E.* Born 26/4/26. Comsd. 9/6/46. Capt. 26/4/53. ret. R.A. 16/4/60.

LAMONT, Andrew Milby, *p.t.s.c.* Born 9/4/16. Comsd. 7/10/39. Maj. 9/4/52. ret. R.A. (Hon. Lt.-Col.) 22/10/58.

LAMONT, John David Alexander, *D.S.O.*, *M.B.E.* Born 27/7/07. Comsd. 1/9/27. Brig. 30/9/56. ret. Staff *late* R.A. 24/8/59.

LAMONT, John Peter. Born 3/12/29. Comsd. 14/7/49. Capt. 14/7/55. ret. R.A. 29/3/61.

LAMPKIN, Herbert William. Born 26/4/04. Comsd. 8/12/42. Maj. (E.M.A.E.) 15/10/54. ret. R.E.M.E. 23/11/56.

LAMPLUGH, Samuel John, *O.B.E.* Born 25/4/09. Comsd. 7/9/40. Lt.-Col. 31/12/52. ret. R.A. (Emp. List 1) 29/4/57.

LAMPLUGH, Stephen, *C.B.*, *C.B.E.*, *p.s.c.* Born 25/5/00. Comsd. 18/12/19. Maj.-Gen. 27/4/53. ret. Staff *late* R.E. 2/7/55.

LAMPREY, Francis Sydney Sander. Born 14/9/00. Comsd. 24/12/20. Maj. 1/8/38. ret. Green Howards (Hon. Lt.-Col.) 5/5/49.

LANCASTER, Stephen. Born 1/6/94. Comsd. 2/9/13. Capt. 2/3/16. *h.p. late* Dorset R. 13/2/18. ret. 18/10/18.

LANCE, Daphne Beatrix Du Pre, j.s.c. Born 10/3/17. Comsd. 10/3/42 (1/2/49). Maj. 10/3/53 (19/3/53). ret. W.R.A.C. 10/5/61.

LANCEFIELD-STAPLES, William Henry, *p.s.c.* Born 22/10/06. Comsd. 22/10/29** (29/1/31). Lt.-Col. 10/4/50. ret. R.A.O.C. (Hon. Col.) 31/10/61.

LANDON, Charles Richard Palmer. Born 24/10/17. Comsd. 2/9/39. Maj. 2/9/52. ret. R.A. 13/1/58.

LANDON, Guy de Laval, *M.C.*, *p.a.c.* Born 14/11/91. Comsd. 20/7/11. Lt.-Col. 8/1/38. Hon. Col. 14/11/46. ret. *late* R.A. 14/11/41.

LANDON, Lionel Heathcote, *p.s.c.* Born 5/4/07. Comsd. 5/4/27 (31/8/29). Lt.-Col. 1/10/49. ret. R.A. 12/1/58.

LANDOR, John Wharton Noble, E.M. Born 4/2/02. Comsd. 31/8/22. Maj. 31/8/39. ret. R.E. (Hon. Lt.-Col.) 29/3/52.

LANDREGAN, *Rev.* **Joseph Frances,** (*R.C.*) Born 18/1/17. Comsd. 2/10/50. 3rd Class 1/4/61. ret. R.A.Ch.D. 11/1/69.

LANDROCK, Bryan John. Born 17/4/06. Comsd. 29/1/27. Maj. 29/1/44. ret. E. Lan. R. 18/8/54.

LANDROCK, Neville Ancell. Born 6/9/13. Comsd. 6/9/40. Maj. (Qr.-Mr.) 10/7/53. ret. Loyals 6/9/68.

LANE, Alan Patrick, *s.a.c.*, *z.* Born 18/3/07. Comsd. 29/1/27. Maj. 29/1/44. ret. Loyals. (Hon. Lt.-Col.) 11/9/52.

LANE, Charles Edmund Alexander, *o.* Born 19/7/15. Comsd. 29/8/35. Maj. 29/8/48. ret. R.A.O.C. (Hon. Lt.-Col.) 1/10/53.

Digitized by Google

LANE, Charles Herbert George. Born 23/10/02. Comsd. 13/1/41. Maj. (O.E.O.) 26/12/50. ret. R.A.O.C. (Hon. Lt.-Col.) 23/10/57.

LANE, Charles Victor. Born 30/10/99. Comsd. 18/12/24. Maj. 1/8/38. ret. S. Lan. R. 26/11/47.

LANE, Denis. Born 1/1/28. Comsd. 21/12/47. Capt. 1/1/55. ret. R.A. 14/12/59.

LANE, Edward Horace, *M.B.E.* Born 30/6/12. Comsd. 24/8/42. Maj. (G.E.) 1/8/61. ret. R.E. 30/6/65.

LANE, Frederick Charles. Born 23/7/12. Comsd. 10/9/44. Maj. (N.M.) 10/9/56. ret R.A.M.C. 23/7/65.

LANE, Geoffrey Ernald William. Born 18/6/82. Comsd. 8/1/01. Lt.-Col. (*Res. of Off.*) 8/1/26. ret. Rif. Brig. 12/2/21.

LANE, George John. Born 2/1/94. Comsd. 9/9/15. Lt. 1/7/17. *Capt. (Army)* 26/4/24. *h.p. late* R.A.S.C. 16/4/19. ret. 16/4/24.

LANE, Guy Bertram. Born 20/10/20. Comsd. 30/5/43. Maj. 31/5/55. ret. R.A.S.C. 25/1/60.

LANE, James Alfred. Born 27/11/14. Comsd. 20/1/56. Maj. (Qr.-Mr.) 31/7/64. ret. R.G.J. 27/11/67.

LANE, Leonard Lane, *O.B.E.* Born 30/10/01. Comsd. 14/7/21. Maj. 1/8/38. *h.p. late* S. Lan. R. 31/8/46. ret. 31/8/46.

LANE, Leslie James. Born 16/3/07. Comsd. 20/6/40. Maj. (D.O.) 30/8/51 (16/7/52). ret. R.A. 16/3/61.

LANE, Leslie Ward, *M.C.* Born 26/1/95. Comsd. 27/10/15 (23/5/16). Maj. 18/2/38. ret. R. Sussex R. (Hon. Lt.-Col.) 11/12/47.

LANE, Peter Shales, *p.s.c., p.s.c.(a).* Born 9/8/20. Comsd. 18/1/41. Maj. 9/8/54. ret. R.A. 13/8/59.

LANE, Raymond. Born 14/3/90. Comsd. 16/11/09. Capt. 30/11/14. *h.p. late* R. Mun. Fus. 17/8/22. ret. 17/8/27.

LANE, Stanley Alonzo. Born 28/8/01. Comsd. 9/9/39. Lt.-Col. (N.M.) 15/4/53. ret. R.A.M.C. 28/8/56.

LANE, Thomas Willington. Born 18/2/94. Comsd. 22/4/15. Lt. 1/7/17. *h.p. late* R.A. 28/12/21. ret. 20/4/27.

LANE, Vera. Born 4/8/08. Appt. (Q.A.I.M.N.S.) 1/9/42. Maj. 1/9/54. ret. Q.A.R.A.N.C. 10/8/63.

LANE, Wilfred Francis, *M.B., D.P.H.* Born 20/10/04. Comsd. 27/7/27. Lt.-Col. 29/10/45 (1/3/46). ret. R.A.M.C. (Hon. Col.) 21/6/48.

LANE-FOX, Francis. Born 14/10/99. Comsd. 16/7/19. Lt.-Col. (*Brev.*) 26/6/38. Lt.-Col. 26/6/41. ret. R.H.G. 5/4/46. (*Vice Lt. West Riding of Yorkshire*).

LANE-JOYNT, Philip Robert, *D.S.O.* Born 24/12/01. Comsd. 23/12/21. Lt.-Col. 10/8/47. ret. Empld. List late S. Lan. 29/8/52.

LANG, Bertram John, *C.B., C.M.G., D.S.O., p.s.c.* Born 14/1/78. Comsd. 18/5/98. Col. 3/6/21 (10/6/22). ret. Staff *late* Inf. 15/4/34.

LANG, Conyers Frederick Woodroffe. Born 11/9/90. Comsd. 4/6/10. Capt. 4/6/16. *h.p. late* Devon R. 5/3/21. ret. 28/1/22.

LANG, *Rev.* **Desmond Portous,** *M.A.* Born 21/12/16. Comsd. 13/1/48. 3rd Class 1/4/61. ret. R.A.Ch.D., 30/6/65.

LANG, Edward Giles, *z.* Born 21/11/97. Comsd. 20/9/18. Maj. 1/8/38. ret. R.A. 14/8/48.

LANG, Eric Christison, *D.S.O., M.B.* Born 26/9/88. Comsd. 26/7/12. Col. 15/8/37 (21/12/40). ret. Staff *late* R.A.M.C. 20/8/48.

LANG, Eustace Vaughan, *O.B.E., p.s.c.* Born 25/5/04. Comsd. 31/1/24. Lt.-Col. 1/11/48. ret. Emp. List (1) *late* D.L.I. (Hon. Col.) 25/5/56.

LANG, Francis Stanley Paisley Holbrow, TD. Born 3/2/13. Comsd. 2/2/33. Lt.-Col. 15/3/54. ret. R. Sigs. 12/6/58.

LANG, Hugh Maurice, *p.s.c.* Born 26/10/96. Comsd. 28/1/37. Maj. 28/1/50. ret. R.A. 15/3/55.

LANG, John Alexander, *M.B.E.* Born 4/7/91. Comsd. 15/6/17. Capt. (*Res. of Off.*) 26/2/30 (2/8/36). Capt. 6/6/30. *Brev. Maj.* (*Res. of Off.*) 1/9/39. ret. R.A. 2/8/36.

LANG, Norman Cyril, *M.C.,* G. Born 18/2/94. Comsd. 19/12/13. Lt.-Col. 28/8/39. ret. R.A. (Hon. Brig.) 25/1/46.

LANG, William. Born 30/1/24. Comsd. 1/1/46. Capt. 8/8/51 (5/3/52). ret. R.E. 8/6/59.

LANG-ANDERSON, William Grant, *O.B.E.* Born 13/2/98. Comsd. 26/8/16. Col. 27/6/45 (20/11/45). ret. Staff *late* R.E. (Hon. Brig.) 6/5/50.

LANGDON, Cyril Bailey, *D.S.O., O.B.E.* Born 23/5/98. Comsd. 23/5/21** (14/7/23). Col. 24/12/48 (30/5/49). ret. Staff *late* R.A.S.C. 10/9/52.

LANGDON, Francis John, *D.S.O.* Born 18/8/73. Comsd. 23/12/93. Lt.-Col. (*Res. of Off.*) 28/5/19. ret. L'pool R. 27/4/10.

LANGDON, John. Born 15/11/26. Comsd. 4/5/47. Maj. 15/11/60. ret. R.A.S.C. 30/4/65.

LANGDON, John Frederick, *M.C.* Born 16/7/21. Comsd. 2/8/41. Maj. 16/7/55. ret. R. Tks. 29/5/60.

LANGDON, Kenneth Bertram, *p.s.c.* Born 26/5/14. Comsd. 1/2/34. Col. 12/1/61. ret. Staff *late* R.A. 3/4/67.

LANGDON, Peter. Born 2/3/22. Comsd. 16/1/43. Capt. 2/11/53. ret. R.A.S.C. 31/3/60.

LANGE, Peter, *M.C.* Born 2/3/22. Comsd. 16/1/43. Capt. 2/11/53. ret. R.A.S.C. 1/6/59.

LANGFORD, *Lord, O.B.E., p.s.c.* Born 8/3/12. Comsd. 1/9/32. Lt.-Col. 1/4/54. ret. R.A. 31/12/57.

LANGFORD, Edward Gillat, *D.S.O.* Born 2/7/81. Comsd. 5/5/00. Lt.-Col. 11/6/25. *h.p. late* R.A. 11/6/29. ret. 21/12/29.

LANGFORD, Patrick Edward, *p.s.c.* Born 18/3/16. Comsd. 30/1/36. Lt.-Col. 1/4/57 (26/4/57). ret. R.A. 12/10/62.

LANGFORD, Richard Crawford, *M.R.C.S. L.R.C.P.* Born 28/5/07. Comsd. 15/5/31. Col. 28/12/53. ret. Staff *late* R.A.M.C. 30/9/58.

LANGHAM, Arthur Charles Francis. Born 10/5/14. Comsd. 20/9/54. Capt. (E.M.A.E.) 14/9/59. ret. R.E.M.E. 1/1/62.

LANGHAM, Charles William. Born 24/6/01. Comsd. 1/6/41. Maj. (Asst. Paym.) 4/7/50. ret. R.A.P.C. 1/7/59.

Digitized by Google

LANGHAM, Richard John. Born 11/3/31. Comsd. 3/8/51. Maj. 3/8/64. ret. D.E.R.R. 13/3/68.

LANGHAN, Francis, *M.I.Mech.E.* Born 6/1/26. Comsd. 5/7/47. Maj. 3/12/62. ret. R.E.M.E. 25/11/66.

LANGLEY, Albert William. Born 3/11/01. Comsd. 9/9/39. Lt.-Col. (N.M.) 15/4/53. ret. R.A.M.C. 3/11/56.

LANGLEY, Charles Ardagh, *C.B., C.B.E., M.C.* Born 23/8/97. Comsd. 28/7/15. Lt.-Col. 9/10/40. ret. R.E. (Hon. Brig.) 27/12/46.

LANGLEY, Charles Patrick, *M.B.E.* Born 16/8/17. Comsd. 21/12/40. Maj. 16/8/53. ret. R.A.S.C. 1/8/58.

LANGLEY, Henry Maxwell Fowler. Born 2/8/15. Comsd. 30/1/36. Maj. 30/1/49. ret. Mx. 16/10/58.

LANGLEY, John Arthur. Born 5/8/08. Comsd. 1/2/33. Maj. 1/2/45. ret. R.A.V.C. (*Ind. Lens.*) (Hon. Lt.-Col.) 12/11/48.

LANGLEY, John Macauly. Born 28/2/20. Comsd. 14/1/40. Maj. 6/12/54. ret. R.C.T. 14/2/68.

LANGRAN, William Henry, *M.C.* Born 2/4/94. Comsd. 17/9/13. Col. 5/6/44 (31/12/44). ret. Staff *late* Inf. (Hon. Brig.) 3/12/48.

LANGRISHE, Richard Courtenay Gibson, *p.s.c.* Born 18/8/12. Comsd. 1/9/32. Lt.-Col. 17/3/55. ret. R. Hamps. (Emp. List 1) 18/12/59.

LANGRISHE, Roger Patrick Hercules. Born 21/2/05. Comsd. 28/1/25. Lt.-Col. 12/4/49. ret. R.E. 30/12/56.

LANGSTAFF, Henry Spunner, j.s.s.c., *p.s.c.*, G. Born 24/10/19. Comsd. 1/7/39. Col. 30/1/62 (5/12/62). ret. Staff *late* R.A. (Hon. Brig.) 17/1/66.

LANGWORTHY, Graham Lionel Norton. Born 6/3/28. Comsd. 15/7/48. Maj. 15/7/61. ret. R. Signals 25/6/64.

LANKESTER, Charles Aleck Ralph. Born 28/11/23. Comsd. 16/4/44. Capt. 28/11/50. ret. R.A.S.C. 21/2/58.

LANNIGAN, John Joseph. Born 23/4/15. Comsd. 19/7/46. Maj. (Qr.-Mr.) 15/5/58. ret. R.A.O.C. 23/4/68.

LANYON, Louis Frank. Born 26/5/85. Comsd. 28/1/05. Maj. (*Brev.*) 1/1/19. Maj. (*Res. of Off.*) 7/10/22 (7/9/33). Maj. 27/9/25. ret. Green Howards 7/9/33.

LANYON, Owen Patrick, *p.s.c.* Born 9/9/19. Comsd. 1/7/39. Maj. 1/7/52. ret. R.A. 29/9/59.

LAPAGE, Richard Campbell. Born 28/4/16. Comsd. 30/1/36. Lt. 1/1/41. *h.p. late* Hamps. R. 24/3/44. ret. 19/2/45.

LARCOMBE, Arthur James. Born 8/8/22. Comsd. 7/10/60. Capt. (E.M.A.E.) (S.S.C.) 17/1/64. ret. R.E.M.E. 7/10/68.

LARG, Peter Mossman, j.s.s.c., *s.q.* Born 10/2/27. Comsd. 28/4/46. Maj. 10/2/61. ret. R.H.F. 8/4/68.

LARGE, David Torquil Macleod, *M.B.* Born 7/11/87. Comsd. 26/1/12. Col. 1/5/37 (15/6/39). ret. Staff *late* R.A.M.C. (Hon. Brig.) 28/6/49.

LARGE, William Abbott, *O.B.E.*, G. Born 26/8/12. Comsd. 21/3/42. Lt.-Col. 28/9/56. ret. R.A. 23/11/59.

LARKIN, Peter Derrick Scott. Born 14/6/18. Comsd. 8/1/41. Maj. 8/7/52. ret. R.A.S.C. 6/4/60.

LARKIN, Raymond Basil. Born 23/7/23. Comsd. 23/1/47. Capt. (S.S.C.) 23/1/53. ret. R.C.T. (Hon. Capt.) 12/9/68.

LARKING, Edwin Victor. Born 30/12/91. Comsd. 26/8/15. Lt. 1/7/17. *h.p. late* R.A. 27/9/19. ret. 26/9/23.

LARMOUR, Hugh, *M.M.* Born 25/5/16. Comsd. 1/1/57. Maj. (Qr.-Mr.) 25/8/65. ret. Kings Own Border 31/3/68.

LARNER, Henry James *p.s.c.* Born 1/10/09. Comsd. 24/7/41. Maj. 1/7/46. ret. R.A.S.C. 13/6/62.

LASBREY, James Arthur. Born 13/8/98. Comsd. 1/5/17. Lt. 1/11/18. ret. E. Surr. R. 10/4/19.

LASCELLES, Henry Anthony, *C.B., C.B.E., D.S.O., B.A., n.d.c., p.s.c.* Born 10/1/12. Comsd. 28/1/32 (2/9/33) Maj.-Gen. 30/11/63. ret. Staff *late* R.A.C. 12/3/67.

LASCELLES, Reginald George, *p.s.c.* Born 14/9/08. Comsd. 31/1/29. Maj. 31/1/46. ret. R.A. (Hon. Lt.-Col.) 24/7/50.

LASHLY, Edward. Born 2/11/06. Comsd. 14/4/41. Maj. (Qr.-Mr.) 3/10/47. ret. R.A. 2/11/51.

LASHMAR, Charles William, *M.B.E.* Born 3/8/16. Comsd. 20/4/40. Maj. 3/6/52. Lt.-Col. (*Brev.*) 1/7/57. ret. R.A.S.C. (Hon. Lt.-Col.) 20/1/58.

LASSEN, Edric Henry Peter, *C.B.E., D.S.O., M.R.C.S., L.R.C.P.* Born 8/12/08. Comsd. 7/11/33. Brig. 9/9/64. ret. Staff *late* R.A.M.C. 8/12/68.

LASSETTER, Matthew Henry. Born 24/3/22. Comsd. 18/10/41. Maj. 24/3/56. ret. R.N.F. 28/8/59.

LAST, Michael Henry Sturges. Born 1/10/99. Comsd. 15/12/19. Capt. 28/1/33. *Brev. Maj.* (*Res. of Off.*) 5/6/41. ret. Oxf. & Bucks. L.I. 26/12/34.

LAST, Nigel, *M.B.E., lc.* Born 18/5/30. Comsd. 4/3/46. Maj. 15/4/65. ret. A.C.C. 2/5/68.

LAST, Stanley Gerald. Born 31/7/18. Comsd. 6/3/43. Maj. 29/4/53. ret. R.E. 24/9/58.

LATHAM, George Hilton. Born 1/6/93. Comsd. 20/12/12. Lt.-Col. 5/9/36. ret. R.E. 24/12/45.

LATHAM, Henry Beveridge, G. Born 29/8/92. Comsd. 19/7/12. Col. 1/1/39 (1/10/40). ret. Staff *late* R.A. (Hon. Brig.) 21/3/46.

LATHBURY, John Frank Fyson, *B.A.*, w., SVY. Born 7/1/11. Comsd. 29/1/31. Lt.-Col. 12/4/52. ret. R.E. 1/7/55.

LATTER, John Cecil, *C.B.E., M.C., D.L., p.s.c.* Born 6/5/96. Comsd. 1/7/17 (29/4/21). Col. 1/1/44. ret. Staff *late* Inf. (Hon. Maj.-Gen.) 20/9/47.

LAUDER, Francis Joseph. Born 23/5/10. Comsd. 28/8/30. Maj. 1/7/46. ret. D.W.R. 20/1/55.

LAUDER, Jonah John, *M.C.* Born 7/6/85. Comsd. 5/12/15. Lt. 1/7/17. *h.p. late* R.A. 17/10/20. ret. 2/11/20.

LAUDER, Robert Norman, *p.s.c.* Born 8/5/09. Comsd. 1/6/40. Lt.-Col. 1/10/54. ret. R.A.S.C. 1/7/57.

Digitized by Google

LAUGHER, Francis Fletcher, *O.B.E., M.C., p.s.c.* Born 16/10/10. Comsd. 28/8/30. Lt.-Col. 12/1/53. ret. Dorset (Emp. List 1) 28/1/58.

LAUGHTON, *Rev.* **Percy Stothard.** Born 25/12/91. Comsd. 10/12/15 (3/10/16). Capt. 31/10/23. ret. N. Stafford R. 5/5/33. (*Relgd. rank of Captain on appt. to R.A. Chaplains' Dept. Res. of Off. 5/12/36*). (*Hon. Chaplain 4th Class*) 4/9/45.

LAUGHTON, Richard Cumberland, *O.B.E., p.s.c.* Born 14/7/14. Comsd. 30/8/34. Col. 18/1/61. ret. Staff *late* R.A. 6/1/67.

LAURENCE, Edward Raynes. Born 23/2/02. Comsd. 22/12/21. Lt.-Col. 8/8/47. ret. R.E. 11/9/50.

LAURENS, George Harold. Born 2/12/05. Comsd. 22/11/41. Maj. (Qr.-Mr.) 26/11/51. ret. R.E.M.E. 10/1/59.

LAURIE, Alexander Watson, G†. Born 5/4/15. Comsd. 15/3/41. Maj. 5/4/51. ret. R.A. 3/1/58.

LAURIE, David Alexander St. George, *O.B.E., M.C.* Born 30/3/18. Comsd. 3/9/39. Lt.-Col. 28/6/58. ret. 9/12 L. 15/10/62. (*Gentleman-at-Arms.*)

LAURIE, Ian Leo William Douglas, *O.B.E., p.s.c.* Born 24/5/01. Comsd. 14/7/21. Col. 9/6/47 (29/7/47). ret. Staff *late* R.A.C. (Hon. Brig.) 20/9/54.

LAURIE, James, *M.C., M.M.* Born 30/1/85. Comsd. 2/7/18. ret. Arg. & Suth'd. Highrs. 15/11/19.

LAURIE, *Sir* **John Emilius,** *Bt., C.B.E., D.S.O.* Born 12/8/92. Comsd. 14/2/12. Col. 2/6/37 (23/2/39). ret. Staff (Hon. Maj.-Gen.) 30/4/45.

LAURIE, John Evelyn Colet. Born 18/9/98. Comsd. 30/8/28. Maj. 30/8/45. ret. R.A. 22/10/56.

LAURIE, John Raymond, G. Born 19/5/94. Comsd. 19/12/13. Col. 24/8/42 (30/6/43). ret. Staff *late* R.A. (Hon. Brig.) 10/10/46.

LAVER, Harry Frank, *p.s.c.* Born 23/4/11. Comsd. 1/2/41. Maj. 23/4/47. ret. R.A.S.C. (Hon. Lt.-Col.) 17/12/57.

LAVERICK, Gordon, *p.s.c.* Born 21/7/13. Comsd. 21/7/36** (27/8/37). Maj. 21/7/49. ret. R.A.O.C. (Hon. Lt.-Col.) 1/4/61.

LAVERTY, Henry Jarvis, *D.S.O., M.C.* Born 8/10/00. Comsd. 14/7/21. Maj. 1/8/38. ret. Essex (Hon. Col.) 26/5/54.

LAVERTY, Terence Francis. Born 17/2/00. Comsd. 17/12/19. Maj. 1/8/38. ret. D.C.L.I. (Hon. Lt.-Col.) 22/11/47.

LAVERY, James. Born 28/3/09. Comsd. 6/2/43. Maj. (D.O.) 26/10/53. ret. R.A. 31/8/60.

LAVIES, Austin Peter, *C.B.E., B.A., w., p.s.c.* Born 3/5/11. Comsd. 29/1/31. Brig. 30/1/61. ret. Staff *late* R.E. 28/2/64.

LAW, David Duncan, *p.s.c.* Born 23/5/15. Comsd. 30/1/36 (28/8/37). Maj. 30/1/49. ret. R.A. 30/4/58.

LAW, Hugh Francis d'Assisi Stuart, *D.S.O., M.C.* Born 29/1/97. Comsd. 13/1/15. Capt. (*Res. of Off.*) 26/7/17 (28/2/31). Capt. 13/3/18. *Brev. Maj.* (*Res. of Off.*) 16/7/40. Hon. Col. 29/1/47. ret. I. G'ds. 28/2/31.

LAW, John Hedderwick, *O.B.E.,* j.s.s.c., *p.s.c.* Born 26/5/13. Comsd. Col. 31/8/33. Col. 1/4/59. ret. Staff *late* Inf. 8/10/62.

LAW, Michael. Born 31/10/23. Comsd. 27/3/43. Capt. 31/10/50. ret. S.G. 17/1/58.

LAW, Thomas, Frederick Brightmore, *M.A.* Born 31/3/14. Comsd. 29/8/35 (30/1/37). Maj. 29/8/42. ret. R.A.S.C. 29/12/58.

LAWDEN, Henry Tipping, *M.C.* Born 11/5/90. Comsd. 12/5/15. Capt. (*Res. of Off.*) 9/9/22 (11/5/35). Capt. 1/4/23. *Brev. Maj.* (*Res. of Off.*) 1/12/39. ret. R. S. Fus. 11/5/35.

LAWDER, Robert Ernest, *B.Sc.(Eng.), A.C.G.I.* Born 28/12/30. Comsd. 3/8/51. Maj. 3/8/64. ret. R.E.M.E. 1/1/68.

LAWE, Alfred George. Born 3/3/95. Comsd. 9/6/16 (9/12/17). Maj. 1/8/38. ret. R. Lincoln R. (Hon. Lt.-Col.) 5/4/47.

LAWES, Henry Richard Kenny Lockyer, *p.s.c.* Born 2/4/05. Comsd. 30/8/24. Maj. 30/8/41. ret. S. Stafford R. 22/8/46.

LAWFORD, James Phillip, *M.C., p.s.c.* Born 29/12/15. Comsd. 30/1/36 (28/8/37). Lt.-Col. 2/4/59. ret. R.A. 28/5/61.

LAWLESS, Gordon John Bertram. Born 21/10/18. Comsd. 2/11/40. Maj. 26/4/53. ret. 3 E. Anglian 22/2/60.

LAWN, Alfred James. Born 28/2/90. Comsd. 11/1/17. Capt. 23/11/29. Hon. Maj. 7/9/45. ret. R.A. 19/12/34.

LAWN, Alfred James Michael, *p.s.c., G.* Born 26/12/22. Comsd. 23/12/42. Maj. 26/12/56. ret. R.A. 7/8/59.

LAWRENCE, Arthur Edward, *M.B.E., M.C.* Born 24/7/93. Comsd. 23/8/15 (21/6/17). Capt. (*Res. of Off.*) 19/7/24 (4/4/35). Capt. 11/2/26. *Brev. Maj.* (*Res. of Off.*) 11/9/39. Hon. Col. 21/9/46. ret. K.S.L.I. 4/4/35.

LAWRENCE, David George. Born 16/6/12. Comsd. 1/9/32. Maj. 1/7/46. *h.p. late* Suffolk R. 11/5/47. ret. 1/9/47.

LAWRENCE, Edward Lafone Graham, *D.S.O., M.C.* Born 17/10/90. Comsd. 5/10/10. Lt.-Col. 1/8/39. ret. Worc. R. 30/1/46.

LAWRENCE, George St. Patrick. Born 31/7/93. Comsd. 4/9/12. Capt. 11/10/15. *h.p. late* Rif. Brig. 10/1/20. ret. 8/7/22.

LAWRENCE, Hervey Major, *D.S.O., O.B.E.* Born 24/2/81. Comsd. 19/10/01. Maj. 1/9/15. *Lt.-Col.* (*Army*) 3/5/19. ret. Sco. Rif. 3/5/19.

LAWRENCE, Horace Vernon, *p.s.c.* Born 23/4/96. Comsd. 23/11/16. Col. 1/11/46 (13/11/46). ret. Staff *late* R.A. (Hon. Brig.) 29/4/50.

LAWRENCE, John Macleod. Born 15/6/07. Comsd. 30/8/26. Maj. 30/8/43. ret. Gordons (Hon. Lt.-Col.) 16/6/58.

LAWRENCE, Phillip Frank Mullins. Born 16/3/06. Comsd. 15/12/41. Maj. (D.O.) 15/1/52. ret. R.A. 16/3/61.

LAWRENCE, Richard Alan, *M.I.E.E., E.M.* Born 1/8/00. Comsd. 16/7/20. Maj. 1/8/38. ret. R.E. (Hon. Lt.-Col.) 22/10/51.

LAWRENCE, Roderick Gwynne, *O.B.E., p.s.c.* Born 12/10/08. Comsd. 30/8/29. Col. 17/8/53. ret. Staff *late* R.A.C. (Hon. Brig.) 17/1/56.

LAWRENCE, Walter Ernest. Born 23/5/71. Comsd. 13/8/92. Lt.-Col. (*Brev.*) 1/1/18. ret. 2nd Dns. 28/1/14.

Digitized by Google

LAWRENSON, Jack. Born 15/6/20. Comsd. 12/12/42. Maj. 15/6/54. ret. R.A.O.C. 9/6/58.

LAWRIE, Walter Gray Aitken, *M.A.*, w., *M.I.C.E.*, *p.s.c.* Born 10/3/14. Comsd. 1/2/34. Col. 10/5/61. ret. Staff *late* R.E. 23/7/66.

LAWS, Alfred Reginald. Born 17/11/17. Comsd. 29/8/45. R. Sigs. 1/9/61.

LAWS, Maurice Edward Seymour, *O.B.E.*, *M.C.* Born 22/3/95. Comsd. 16/9/14. Lt.-Col. 16/10/41. ret. R.A. 21/3/46.

LAWS, Richard Seymour, *p.s.c.*, *p.l.*, G. Born 1/8/21. Comsd. 26/4/41. Maj. 1/8/55. ret. R.A. 30/6/61.

LAWSON, Ernest Colin. Born 11/1/88. Comsd. 14/12/14. Maj. (*Res. of Off.*) 25/5/22 (11/1/23). Maj. (*Army*) 11/1/23. ret. R.A. 11/1/23.

LAWSON, Geoffrey Walter. Born 18/1/84. Comsd. 4/6/04. Lt.-Col. 25/9/31. *h.p. late* Somerset L.I. 25/9/35. ret. 25/3/36.

LAWSON, John Oxenham. Born 5/6/95. Comsd. 16/1/15. Lt. 22/6/16. *h.p. late* North'd Fus. 23/1/18. ret. 10/4/20.

LAWSON, Richard. Born 22/3/88. Comsd. 25/9/18. Capt. 12/5/30. ret. A. & S.H. 22/3/33.

LAWSON, William Peter Lew, *M.C.*, j.s.s.c., *p.s.c.* Born 12/3/11. Comsd. 29/1/31. Brig. 6/9/60. ret. staff *late* R.A. 26/8/63.

LAWSON, William Roland, *M.B.E.*, *B.A.*, j.s.s.c., *p.s.c.* Born 26/7/14. Comsd. 30/8/34. Lt.-Col. 26/4/58. ret. S.C.L.I. 13/5/60.

LAWTON, Kenneth Stanley, *p.l.* Born 13/2/28. Comsd. 21/10/48. Capt. 21/10/54. ret. R.A. 29/4/59.

LAWTON, William Robert. Born 11/9/97. Comsd. 7/4/16. Lt.-Col. 29/1/44. ret. N. Stafford R. 16/2/48.

LAXEN, Richard Henry Fenn, *O.B.E.* Born 5/5/08. Comsd. 5/5/31** (4/12/46). Lt.-Col. 2/11/51. ret. R.E.M.E. 5/5/63.

LAY, Frederick Charles, *M.B.E.*, *M.C.* Born 20/1/91. Comsd. 1/11/34. Capt. 1/11/40. (Hon. Maj.) 15/6/46. ret. R.A. (D.O.) 15/6/46.

LAYE, Gordon Toby. Born 10/12/20. Comsd. 31/12/39. Lt. 1/7/41. *h.p. late* Gordons 18/4/46. ret. Gordons (Hon. Capt.) 6/11/46.

LAYLAND, Wilfred. Born 27/8/98. Comsd. 12/9/17. Lt. 12/3/19. *h.p. late* 4th D.G. 18/4/19. ret. 11/12/19.

LAYTON, Albert Henry. Born 4/5/97. Comsd. 14/11/39. Maj. (E.M.A.E.) 11/9/47. ret. R.E.M.E. 22/2/54.

LEA, John Harvey. Born 9/4/13. Comsd. 30/3/51. Maj. (Tfc. Offr.) 24/9/60. ret. R. Signals 9/4/66.

LEA, Ronald Ezra Albert. Born 7/6/21. Comsd. 29/5/64. Capt. (Qr.-Mr.) 27/1/66. ret. R.A. 1/4/68.

LEA-COX, Maurice, *C.B.*, *C.B.E.*, *p.s.c.* Born 8/2/98. Comsd. 10/5/16. Maj.-Gen. 19/5/51. ret. R.A.O.C. 6/4/54.

LEACH, Alleyne Edward, *M.B.E.* Born 5/12/04. Comsd. 11/2/41. Lt.-Col. (Qr.-Mr.) 25/11/57. ret. R.A.S.C. 5/12/59.

LEACH, Barry Arthur. Born 27/6/30. Comsd. 22/7/50. Capt. 22/7/56. ret. R.A. 24/5/60.

LEACH, Charles Frederick Herbert. Born 25/6/04. Comsd. 27/3/41. Maj. (Qr.-Mr.) 24/12/50. ret. R.E. 25/6/59.

LEACH, John Rayden. Born 19/8/97. Comsd. 7/4/16. *h.p. late* Suffolk R. 18/12/19. ret. 18/12/24. (Hon. Maj. 22/1/45.)

LEACH, Robert Francis. Born 25/5/26. Comsd. 16/12/45. Maj. 25/5/60. ret. 4/7 D.G. 3/10/63.

LEADBETTER, Kenneth Hilary. Born 2/9/25. Comsd. 22/6/46. Capt. 2/9/52. ret. R.E.M.E. (Hon. Maj.) 2/9/62.

LEADEHAM, John Robert George. Born 6/1/03. Comsd. 1/6/40. Maj. (Qr.-Mr.) 12/10/49. ret. R.A.S.C. 1/6/56.

LEADER, Henry, *M.B.E.* Born 5/2/10. Comsd. 26/5/53. Maj. (Asst. Paym.) 19/2/62. ret. R.A.P.C. 1/2/65.

LEADER, William Kenneth Muntz, *O.B.E.*, *M.C.*, *p.s.c.* Born 18/5/94. Comsd. 3/9/15 (30/8/16). Brig. 10/5/48. ret. Staff *late* Inf. 11/11/48.

LEAF, James Gordon. Born 18/10/00. Comsd. 24/12/20. Maj. 12/2/40. ret. 15th/19th H. 18/10/47.

LEAH, Harry. Born 30/5/85. Comsd. 1/10/14. Maj. 4/11/29. Hon. Lt.-Col. 2/9/48. ret. Camerons 30/5/35.

LEAH, Ronald William. Born 23/10/15. Comsd. 29/8/35. Capt. 29/8/43. *h.p. late* Camerons. 6/5/46. ret. 8/2/47.

LEAHY, Arthur Gordon Poynter, *C.B.E.*, *B.A.*, w., *p.s.c.* Born 19/12/08. Comsd. 30/8/28. Brig. 14/10/57. ret. Staff *late* R.E. 16/11/61.

LEAHY, Arthur John, *O.B.E.*, *p.l.s.c.* Born 1/12/14. Comsd. 30/8/34. Col. 9/1/61. ret. Staff *late* R. Signals 22/9/67.

LEAHY, Edmund Patrick. Born 24/6/19. Comsd. 1/7/39. Maj. 1/12/53. ret. Lan. R. (P.W.V.) 30/7/58.

LEAHY, Michael Roland, *M.B.E.*, *M.C.*, *p.s.c.* Born 15/9/19. Comsd. 9/3/40. Maj. 15/3/52. ret. R.A. 29/12/58.

LEAHY, Thomas. Born 25/12/08. Comsd. 31/1/29. Maj. 31/1/46. ret. King's Own (Hon. Lt.-Col. 25/3/53.

LEAKE, Kenneth Harper, *M.C.* Born 30/7/96. Comsd. 17/3/15. Lt. 30/12/15. *h.p. late* N. Lan. R. 25/10/19. ret. 30/11/19.

LEAKEY, Arundell Rea, *C.B.*, *D.S.O.*, *p.s.c.* Born 30/12/15. Comsd. 30/1/36. Maj. Gen. 30/11/63. ret. Staff *late* R.A.C. 8/5/68.

LEAKEY, Richard David Gunn. Born 21/8/29. Comsd. 14/7/49. Capt. 14/7/55. ret. R.E. 21/8/66.

LEAN, Benjamin. Born 16/6/07. Comsd. 22/1/41. Maj. (Qr.-Mr.) 22/1/53. ret. R.A.S.C. 20/6/58.

LEANING, Robert Richards, *O.B.E.*, *D.P.H.*, *R.C.P.S.* Born 22/6/05. Comsd. 30/1/29. Lt.-Col. 6/4/36. ret. R.A.M.C. (Hon. Col.) 29/3/49.

LEAPER, Wallace George. Born 13/7/96. Comsd. 13/9/39. Maj. (Qr.-Mr.) 11/5/47. ret. R.A. 13/7/51.

LEAPHARD, Clark Edmond John, *M.C.* Born 28/4/13. Comsd. 21/12/40. Maj. 28/4/49. ret. Q.D.G. 28/4/68.

LEAPMAN, John Frederick Martin. Born 14/7/16. Comsd. 27/8/36. Lt. 27/8/39. ret. (Hon. Capt.). R.A. 6/5/43.

Digitized by Google

LEARMONT, Duncan Alexander, *C.B.E.*, G. Born 18/12/98. Comsd. 19/2/16. Brig. 27/10/48. ret. Staff *late* R.A. 9/2/49.

LEARY, Bernard Deryk John, *M.B.*, *p.s.c.* Born 14/4/27. Comsd. 5/3/51. Lt.-Col. 23/10/63. ret. R.A.M.C. 30/3/67.

LEARY, William Walter, *B.E.M.* Born 1/12/13. Comsd. 23/12/43. Lt.-Col. (Qr.-Mr.) 14/8/65. ret. Int. Corps 1/12/68.

LEASK, Desmond John Mackenzie. Born 21/10/25. Comsd. 14/7/46. Maj. 21/10/59. ret. 9/12 L. 31/12/62.

LEASK, Thomas, j.s.s.c., *p.s.c.* Born 4/7/24. Comsd. 24/10/48. Maj. 29/8/58. ret. R.E. 7/1/65.

LEATH, Gordon Victor. Born 5/10/00. Comsd. 14/12/41. Lt.-Col. T.O.T.) 20/8/53. ret. R. Sigs. 5/10/55.

LEATHAM, Charles Anthony La Trobe, *p.s.c.* Born 17/4/15. Comsd. 31/1/35. Col. 1/1/62 (16/4/63). ret. Staff *late* Inf. 30/11/64.

LEATHER, Colin, *M.B.E.*, *p.s.c.* Born 21/12/15. Comsd. 16/10/40. Maj. 21/12/51. ret. R.A.S.C. 20/7/60.

LEAVES, Patrick John. Born 17/7/26. Comsd. 15/6/46. Capt. 17/7/53 (6/5/54). ret. R.A.S.C. 12/8/62.

LECKIE, Thomas Victor. Born 29/9/14. Comsd. 1/4/55. Maj. (Qr.-Mr.) 13/6/64. ret. Q.D.G. 29/9/68.

LeCOQ, James Arthur George, *p.s.c.* Born 11/2/22. Comsd. 19/7/41. Maj. 11/2/56. ret. K.R.R.C. 2/11/58.

LEDSHAM, John, *M.B.E.*, *p.s.c.* Born 30/1/20. Comsd. 9/5/43. Maj. 9/7/54. ret. R.A. 27/9/68.

LEDWARD, Edward Francis, *z.* Born 6/10/91. Comsd. 1/1/21 (7/1/21). Lt.-Col. 27/3/39. ret. R.T.R. (Hon. Col.) 13/5/46.

LEE, Alec Wilfred, *C.B.*, *M.C.*, *p.s.c.*, *p.s.c.*(*a*). Born 20/8/96. Comsd. 20/8/15. Col. 1/1/39 (3/7/39). ret. Staff (Hon. Maj.-Gen.) 7/7/47.

LEE, Arthur George. Born 5/12/91. Comsd. 6/6/17. Lt. 6/12/18. *h.p. late* R.A. 10/8/19. ret. 3/2/20.

LEE, Bruce Silverwood, *p.s.c.* Born 15/12/19. Comsd. 3/7/39. Maj. 3/7/52. ret. R. Anglian 6/8/65.

LEE, Conrad Issell. Born 25/6/99. Comsd. 24/4/18. Maj. 1/8/38. ret. R.T.R. (Hon. Lt.-Col.) 17/6/47.

LEE, Francis Leo, *M.C.* Born 6/1/94. Comsd. 28/4/15. Maj. (*Res. of Off.*) 8/4/34 (14/12/35). Maj. (*Army*) 14/12/35. ret. R.A. 14/12/35.

LEE, *Rev.* **Geoffrey Allen Billups,** *M.A.* Born 30/7/07. Comsd. 1/5/45. 2nd Class 17/6/57. ret. R.A.Ch.D. 30/7/62.

LEE, George Henry Hunston. Born 5/10/96. Comsd. 10/2/15. Lt.-Col. 1/12/38. ret. R.E. (Hon. Col.) 4/1/48.

LEE, Harry Hylton, *D.S.O.* Born 13/3/77. Comsd. 4/5/98. Col. 11/3/27 (26/3/27). ret. Staff 16/12/30.

LEE, Jesse Maxwell, *D.S.O.* Born 18/3/00. Comsd. 17/12/19. Maj. 1/8/38. ret. R. Hampshire R. (Hon. Lt.-Col.) 19/4/49.

LEE, John Kenneth Vigers, *M.I.E.E.*, TE. Born 5/1/18. Comsd. 27/1/38. Maj. 27/1/51 ret. R. Sigs. 6/1/61.

LEE, Leslie Donald, *T.D.* Born 23/3/11. Comsd. 24/8/39. Lt.-Col. & Staff Paym. 1st Class 21/5/61. ret. R.A.P.C. 31/1/63.

LEE, Michael George. Born 19/4/28. Comsd. 15/7/48. Capt. 15/7/54. ret. R.A. 30/3/60.

LEE, Michael Peter, *B.A.* Born 2/10/13. Comsd. 4/5/40. Maj. 2/10/49. ret. Q.D.G. 13/6/61.

LEE, Patrick William. Born 8/10/98. Comsd. 21/12/17. Capt. 8/6/30. *Brev. Maj.* (*Res. of Off.*) 1/9/39. ret. Camerons 31/1/36.

LEE, Rupert Henry Melville, *O.B.E.* Born 6/4/93. Comsd. 5/2/13. Lt.-Col. 31/7/42. ret. Worc. R. 25/11/44.

LEECH, Basil Joseph, *D.S.O.*, *p.s.c.* Born 30/7/06. Comsd. 4/2/26. Brig. 21/5/56. ret. Staff *late* Inf. 24/12/57.

LEECH, Richard Leslie. Born 21/3/32. Comsd. 8/2/52. Maj. 8/8/66. ret. R.A. 1/4/68.

LEECH, Roy Alan. Born 8/3/24. Comsd. 19/12/43. Maj. 6/2/61. ret. R.A.O.C. 13/7/68.

LEEFE, Christopher Timothy Rawdon. Born 7/10/26. Comsd. 30/11/46. Maj. 6/2/61. ret. R.A.S.C. 9/4/62.

LEEMING, John Joseph. Born 9/2/99. Comsd. 20/9/18. *h.p. late* R.A. 7/12/19. ret. 7/12/24.

LEEPER, Patrick Stephen, *C.B.E.*, *M.A.*, c.a.d.c. j.s.s.c., *p.s.c.* Born 6/2/09. Comsd. 28/3/30 (3/2/32). Brig. 11/6/57. ret. Staff *late* Inf. 29/3/62.

LEES, Archibald Edward Harrison. Born 4/2/99. Comsd. 25/1/18. Maj. 30/3/38. ret. R.E. (Hon. Lt.-Col.) 3/6/48.

LEES, Edward Frederick William, *D.S.O.* Born 2/6/81. Comsd. 2/5/00. Col. 3/6/23 (31/7/30). ret. Staff *late* R.E. 1/3/36.

LEES, Howard Duncan. Born 2/7/25. Comsd. 10/12/24. Maj. 5/9/61. ret. Queens 12/10/67.

LEES, Matthew George. Born 7/2/19. Comsd. 1/7/39. Maj. 1/7/52. ret. R. Sussex 6/5/60.

LEES, Richard Gilbert, *M.B.E.* Born 11/4/99. Comsd. 21/12/17 (25/1/18). Lt.-Col. 10/12/45. (20/5/46). ret. Gordons 10/3/50.

LEES, Robert Duncan, l.m. Born 29/10/15. Comsd. 6/12/41. Lt.-Col. 29/4/61. ret. R.A.O.C. 13/12/62.

LEES, William Hector. Born 19/4/00. Comsd. 20/12/18. Maj. 1/8/38. ret. Lan. Fus. (Hon. Lt.-Col.) 16/8/49.

LEES, Willis. Born 2/6/04. Comsd. 22/12/43. Maj. (Asst. Paymr.) 20/4/54. ret. R.A.P.C. 2/6/64.

LEESE, John Frederick Murray, T.N. Born 21/7/01. Comsd. 13/7/21. Col. 6/4/47. ret. Staff *late* R.E. (Hon. Brig.) 27/10/53.

LEESE, John Thomas. Born 10/2/90. Comsd. 30/6/15 17/2/17). Maj. (*Res. of Off.*) 30/8/31 (10/2/35). Maj. (*Army*) 10/2/35. ret. N. Stafford R. 10/2/35.

LEESE, Kenneth Henry Richmond. Born 15/8/15. Comsd. 30/1/36. Maj. 30/1/49. ret. R.A.S.C. 1/5/59.

Digitized by Google

LEESE, *Sir* **Oliver William Hargreaves,** *Bt., K.C.B., C.B.E., D.S.O., p.s.c.* Born 27/10/94. Comsd. 15/5/15. Lt.-Gen. 31/7/44. ret. Staff *late* Ft. Gds. 23/1/47. (*late Hon. Col. T.A.*)

LEESON, Francis Lee. Born 10/10/26. Comsd. 10/2/46. Capt. 12/10/53 (7/7/54). ret. R.A.S.C. 26/5/59.

LEESON, John Henry Francis. Born 22/3/14. Comsd. 17/3/54 (12/5/54). Maj. (Qr.-Mr.) 26/3/63. ret. R. Anglian 1/7/67.

LEETHAM, William Herbert. Born 22/4/99. Comsd. 24/4/18. Lt. 24/10/19. *h.p. late* North'n R. 9/8/22. ret. 25/7/23.

Le FANU, George Victor Sheridan, *p.s.c.* Born 24/1/25. Comsd. 1/10/43. Maj. 24/1/59. ret. Coldm. Gds. 28/2/63.

LE FEUVRE, Henry Mauger, *p.s.c.* Born 15/4/21. Comsd. 31/12/39. Maj. 31/12/52. ret. R.A.P.C. 3/4/62.

LEFROY, Frederick John. Born 14/4/92. Comsd. 5/5/15 (3/5/16). Maj. 24/11/36. ret. Inniskilling Fus. (Hon. Lt.-Col.) 6/12/45.

LEFTWICH, John Martin, *tt.* Born 28/9/23. Comsd. 7/8/43. Capt. 28/9/50. ret. 3rd D.G. 1/3/58.

LEGARD, Charles Percy Digby. Born 17/6/06. Comsd. 30/8/26. Maj. 30/8/43. ret. 5th Innis. D.G. (Hon. Lt.-Col.) 19/5/49.

LEGG, Alfred Ernest William. Born 1/4/16. Comsd. 17/1/43. Maj. 12/6/56. ret. R.A.E.C. 1/5/62.

LEGG, Mark Peregrine Elliot, *D.F.C., p.l.* Born 3/3/26. Comsd. 28/10/44. Capt. 3/3/53. ret. R.A. 14/12/61.

LEGGE, Percy David, *D.C.M.* Born 29/8/13. Comsd. 18/11/43. Maj. (Qr.-Mr.) 7/1/58. ret. R. Signals 1/2/67.

LEGGE, Peter. Born 28/1/10. Comsd. 28/8/30. Maj. 1/7/46. ret. R.A. 24/11/48.

LEGGETT, Charles Eustace Maryon. Born 14/11/15. Comsd. 27/8/36 (29/1/38). Maj. 27/8/49. ret. R. Innisks. 29/5/58.

LEGGETT, Melville Herbert Maryon, *p.s.c.* Born 27/9/20. Comsd. 16/12/39. Maj. 16/12/52. ret. R.A. 29/9/60.

LEGGETT, Peter Francis Richard, *p.s.c.* Born 27/11/20. Comsd. 2/3/40. Maj. 2/3/53. ret. R. Tks. 10/12/60.

LEGH, Richard Frank Desmond, *O.B.E.,* j.s.s.c., *p.s.c.* Born 27/5/11. Comsd. 28/1/32. Col. 6/4/57. ret. Staff *late* R.A. 21/11/62.

LEGH-WINTER, Kenneth George, *F.I.Mech.E.* Born 1/9/06. Comsd. 1/9/27** (20/8/29). Col. 20/4/50. ret. R.E.M.E. (Hon. Brig.) 3/4/56.

LE HUNTE, John. Born 11/8/86. Comsd. 7/11/06. Maj. 1/7/29. ret. Hampshire R. 4/4/35.

LEHMANN, Henry Maurice Talbot, *M.C.* Born 2/11/97. Comsd. 16/6/15. Lt. 1/12/16. *Capt. (Army)* 3/5/19. ret. Essex R. 3/5/19.

LEICESTER, *The Earl of, M.V.O., Eq. (Extra).* Born 16/5/08. Comsd. 30/8/28. Maj. 30/8/45. ret. S. G'ds. 18/11/48.

LEIGH, Colin Gibson, *p.s.c.* Born 3/9/20. Comsd. 31/12/39. Maj. 31/12/52. ret. Worc. R. 3/6/66.

LEIGH, Ian Aidan Poyntz-Gayner, *M.B.E.,* Born 2/7/20. Comsd. 4/9/43. Maj. 10/4/55. ret. R.E. 5/3/68.

LEIGH, John Alexander, *M.C.,* G. Born 5/8/93. Comsd. 19/12/13. Lt.-Col. 24/8/39. ret. R.A. (Hon. Col.) 4/10/46.

LEIGH, Joshua Taylor. Born 9/9/93. Comsd. 12/11/17. Capt. 18/12/29. *Brev. Maj.* (*Res. of Off.*) 1/9/39. ret. R.W.K. 16/5/35.

LEIGH, Reginald Heber, *M.C.* Born 20/5/90. Comsd. 10/3/18 (1/6/18). Lt.-Col. 10/10/37. ret. R.A.M.C. 13/1/39.

LEIGH, Robert, *D.S.O.* Born 10/11/08. Comsd. 30/2/28. Lt.-Col. 31/12/50. ret. R.A. 13/11/54.

LEIGHTON, Patrick David, *M.C.* Born 28/8/09. Comsd. 28/8/31. Maj. 1/7/46. ret. Loyals. (Hon. Lt.-Col.) 1/5/54.

LEIR, Peter Avimer Amyatt, l.m., a.t.o. Born 11/9/14 Comsd. 30/8/34. Lt.-Col. 1/4/54. ret. R.A.O.C. 12/12/62.

LEITH-MACGREGOR, Robert, *M.C., D.F.C.* Born 23/8/17. Comsd. 25/8/38. Lt.-Col. 5/2/60. ret. R.N.F. 5/12/62.

LEJEUNE, Frank St. David Benwell, *C.B., C.B.E., p.s.c., p.a.c.* Born 1/3/99. Comsd. 6/6/17. Maj.-Gen. 19/1/46 (4/12/47). ret. Staff *late* R.A. 9/5/49.

le MAISTRE, Reginald Geoffrey. Born 30/6/99. Comsd. 21/8/18. Maj. 1/8/38. ret. R. Tks. 30/8/54.

LE MARCHANT, Valentine Evelyn De Saligny. Born 13/10/09. Comsd. 30/1/30. Lt.-Col. 12/4/52. ret. R.A. 16/7/56.

LE MESURIER, John Maunsell. Born 23/4/07. Comsd. 30/1/30. Capt. 1/8/38. ret. R. Sussex R. 9/7/43.

LEMMON, Charles Herbert, *D.S.O.* Born 25/1/87. Comsd. 20/12/06. Maj. (*Res. of Off.*) 16/4/15 (31/1/35). Maj. 6/4/17. ret. R.A. 31/1/35.

LEMOINE, Albert, *O.B.E., p.s.m.* Born 9/6/01. Comsd. 4/5/38. Lt.-Col. (Dir. of Music) 14/7/51. ret. L.G. 19/11/59.

LEMON, Royland William James. Born 8/12/95. Comsd. 18/1/39. Maj. 5/9/46. ret. R.A.O.C. (Hon. Lt.-Col.) 3/3/49.

LEMON, William George, *A.R.C.M., p.s.m.* Born 17/2/14. Comsd. 2/9/49. Maj. (Dir. of Music) 20/3/60. ret. R.E. 22/5/64.

LEMPRIERE-ROBIN, Raoul Charles, *O.B.E., B.A., n.d.c., p.s.c.* Born 6/9/14. Comsd. 30/8/34 (31/8/35). Brig. 1/7/63. ret. Staff *late* Ft. Gds. 27/4/66.

LENDRUM, Harold Leslie, *C.B.E., F.I.E.E. M.I.Mech.E.,* E.M. Born 17/12/01. Comsd. 31/8/22. Brig. 16/9/54. ret. Staff *late* R.E. 12/1/56.

LENDRUM, Peter Alexander. Born 8/12/28. Comsd. 19/6/48. Capt. 8/12/55. ret. R.H.G. (Hon. Maj.) 8/12/65.

LENNAN, Niall Theodore, *M.C., p.s.c.* Born 31/12/14. Comsd. 30/8/34. Maj. 30/8/48. ret. Queens 20/6/55.

LENNON, John Alfred, *D.S.O., M.C.* Born 26/8/95. Comsd. 28/8/19 (21/4/21). Capt. 22/4/29. *Brev. Maj.* (*Res. of Off.*) 1/9/40. ret. D.W.R. 14/12/36.

LENTON, Albert Victor Stirling. Born 28/7/97 Comsd. 18/1/39. Maj. (O.E.O.) 23/3/47. ret. R.A.O.C. 28/7/52.

Digitized by Google

LENYGON, Frank Norman. Born 24/5/09. Comsd. 6/3/43. Capt. (S.S.C.) 17/3/46. ret. R.A. (Hon. Maj.) 26/9/68.

LEO, James William. Born 8/6/60. Comsd. 15/10/49. Maj. 8/6/64. ret. D.E.R.R. 31/3/68.

LEONARD, William Hubert. Born 23/1/09. Comd. 5/6/53. Maj. (E.M.A.E.) 22/8/60. ret. R.E.M.E. 23/1/62.

✠ LE PATOUREL, Herbert Wallace, *p.s.c.* Born 20/6/16. Comsd. 26/8/38. Col. 23/7/60. ret. Staff *late* Inf. (Hon. Brig.) 19/12/62.

LE PAVOUX, Frank Vivian, *M.C.* Born 4/6/89. Comsd. 6/11/15. Lt. 10/4/17. *h.p. late* K.R.R.C. 15/5/20. ret. 16/7/21.

LEPINE, Edward. Born 22/10/21. Comsd. 12/4/41. Maj. 22/10/55 (6/12/55). ret. R. Sussex 25/8/59.

LERWILL, Godfrey, *O.B.E., M.C., p.s.c.* Born 14/9/10. Comsd. 29/1/31. Col. 31/3/57. ret. Staff *late* Inf. (Hon. Brig.) 22/10/59.

LESCHALLAS, Edward Henry. Born 17/8/12. Comsd. 1/9/32. Maj. 1/7/46. ret. Loyals 15/9/58.

LESCHER, *Rev.* **Sidney George** (*R.C.*), *M.B.E.* Born 9/8/12. Comsd. 8/11/48 (25/1/50). 2nd Class 11/6/61. ret. R.A.Ch.D. 19/7/62.

Le SEELLEUR, Alfred John, *O.B.E.* Born 17/4/10. Comsd. 13/2/37. Col. 24/9/56. ret. Staff *late* R.E. 20/2/64.

LESLIE, Alexander William, *M.C., p.s.c.* Born 1/6/19. Comsd. 15/12/39. Maj. 1/12/51. ret. B.W. 14/7/58.

LESLIE, James Travers, *M.C.* Born 4/9/89. Comsd. 9/12/11. Col. 1/7/37 (2/10/39). ret. Staff *late* Inf. (Hon. Brig.) 14/12/45.

LESLIE, Norman David, *O.B.E.*, j.s.s.c., *p.s.c.* Born 1/10/10. Comsd. 28/8/30. Col. 8/6/56. ret. Staff *late* Inf. 5/4/57.

LESLIE, Peter, *M.C., B.Sc.(Eng.)* x., ENG. Born 2/11/21. Comsd. 23/8/41. Maj. 2/11/55. ret. R.E. 26/7/62.

LESLIE, Robert Burtan, *M.C.* Born 7/10/91. Comsd. 14/2/12. Col. 23/9/40 (7/2/41). ret. Staff *late* Inf. (Hon. Brig.) 8/3/46.

LESLIE, Walter Alexander Andrew, *M.C.* Born 3/12/93. Comsd. 10/6/14. Lt.-Col. 17/9/41. ret. Seaforth 30/3/46.

LESLIE, William Leonard. Born 16/10/96. Comsd. 26/1/16. Capt. (*Res. of Off.*) 21/5/28 (4/5/33). Capt. 8/2/29. ret. K.S.L.I. 4/5/33.

LESLIE, William Robert Harrington, *D.C.M.* Born 1/9/92. Comsd. 23/11/35. Maj. (Qr.-Mr.) 23/11/44. ret. R.A. 1/9/47.

LESLIE-JONES, Peter Malcolm, *B.Sc.(Eng.)*, x., ENG. Born 20/8/21. Comsd. 23/8/41. Lt.-Col. 29/8/63. ret. R.E. 31/7/67.

LESLIE-JONES, Roger Hudson, *p.s.c.* Born 20/8/21. Comsd. 10/9/41. Maj. 20/8/55. ret. Worc. R. 1/9/67.

LESLIE-SMITH, Geoffrey Louis, *O.B.E., p.s.c., s.* Born 20/6/85. Comsd. 29/7/04. Lt.-Col. 24/5/33. *h.p. late* R.A. 24/5/37. ret. 24/11/37.

LESTER, Grosvenor George. Born 1/2/03. Comsd. 29/1/41. Maj. (O.E.O.) 28/10/51. ret. R.A.O.C. 1/2/58.

LESTER, Marjorie Julie. Born 12/7/12. Comsd. 15/12/45 (17/11/49). Maj. 15/12/57 (19/12/58). ret. Q.A.R.A.N.C. 12/7/67.

L'ESTRANGE, Francis Albert, *M.B.* Born 9/10/93. Comsd. 24/9/18 (1/6/19). Maj. 28/3/27. ret. R.A.M.C. 28/10/40.

L'ESTRANGE, Frank Owen. Born 18/6/1[illegible]. Comsd. 9/11/40. Maj. 9/11/53. ret. R.A.O.C. 29/4/58.

L'ESTRANGE, Richard Alwyn, *p.s.c., p.l.* Born 27/5/23. Comsd. 5/7/42. Maj. 27/5/57. ret. R.A. 19/5/60.

LETCH, Nora, *R.R.C.* Born 24/2/21. Appt. (Q.A.I.M.N.S.) 26/9/49 (26/9/51). Maj. 1/4/[illegible]. ret. Q.A.R.A.N.C. 26/9/67.

LETCHWORTH, Edward Peter Tawse. Born 20/5/20. Comsd. 29/1/40. Maj. 3/7/53. ret. R.A.O.C. 28/3/59.

LETHBRIDGE, Christopher Kenneth, *p.s.c.*, [illegible]. Born 19/1/11. Comsd. 27/8/31. Maj. 1/7/46. ret. R.A. 29/5/61.

LETHBRIDGE, James Christopher Baron. Born 11/2/94. Comsd. 4/12/16. Lt. 4/6/18. Hon. *Maj.* (*Res. of Off.*) 23/11/40. ret. 14th/20th H. 28/9/30.

LETHBRIDGE, Noel Bridgeman. Born 23/12/91. Comsd. 14/2/12. Capt. 1/10/15. *h.p. late* I. & L.R. 11/7/20. ret. 18/1/25.

LETTIN, Frank. Born 12/4/08. Comsd. 7/10/4[illegible]. Maj. (Tfc. Offr.) 9/12/51. ret. R. Sigs. 12/4/63.

LEUTY, Henry, *M.I.Mech.E.*, pe. Born 31/12/[illegible]. Comsd. 1/9/27. Maj. 1/9/44. ret. R.A.S.C. (Hon. Lt.-Col.) 29/7/49.

LEVERINGTON, Lionel Kitchener. Born 10/9/14. Comsd. 14/1/57. Maj. (N.M.) 8/5/65. ret. R.A.M.C. 10/9/68.

LEVESON-GOWER, Harold Beecawen. Born 2/7/05. Comsd. 3/9/25. Maj. 3/9/42. ret. 7th [illegible] (Hon. Lt.-Col.) 15/12/48.

LEVETT, Eustace. Born 9/7/93. Comsd. 29/8/17. Maj. 6/6/37. ret. R. Signals (Hon. Lt.-Col.) 22/12/46.

LEVETT, Theodore Angelo Roderick. Born 25/6/97. Comsd. 28/2/17. *h.p. late* R.A. 20/9/1[illegible]. ret. 1/12/18.

LEVEY, Joseph, *D.S.O., O.B.E.* Born 24/3/[illegible]. Comsd. 10/10/14. Capt. 1/1/17. *Brev. Maj.* 3/6/18. *Lt.-Col.* (*Army*) 1/7/20. ret. Gord. Highrs. 1/7/20.

LEVICK, Arthur Uniacke. Born 7/1/91. Comsd. 5/10/10. Maj. 4/8/28. Hon. Lt.-Col. 9/10/[illegible]. ret. The King's R. 16/5/35.

LEVICK, Geoffrey Carlton. Born 23/2/97. Comsd. 12/5/15. Lt. 1/1/17. *h.p. late* K.R.R.C. 1/11/[illegible]. ret. 7/9/20.

LEVICK, Rodney Beeton Murray. Born 5/12/9[illegible]. Comsd. 9/3/40. Capt. 1/7/46. ret. R.E. 11/5/[illegible].

LEVIN, Hugh, *O.B.E.* Born 16/1/86. Comsd. 28/1/05. Maj. (*Brev.*) 3/6/17. Maj. (*Res. of Off.*) 15/3/21. ret. York. R. 15/3/21.

LEVINSON, John Henry, *s.q.* Born 9/2/23. Comsd. 3/10/43. Maj. 3/2/58. ret. Int. Corps 20/7/68.

LEVY, Basil, *M.D.* Born 24/11/13. Comsd. 1/2/39. Col. 1/2/62. ret. Staff *late* R.A.M.C. 1/11/65.

Digitized by Google

LEVY, Charles Akiba, *M.R.C.S., L.R.C.P.* Born 1/6/00. Comsd. 30/7/29. Col. 8/1/55. ret. Staff *late* R.A.M.C. 1/6/57.

LEVY, Gerald Joseph. Born 19/2/30. Comsd. 9/2/51. Capt. 9/2/57. ret. R.A.S.C. 15/12/62.

LEWELLEN, Rodney Frederick. Born 5/1/19. Comsd. 1/7/39. Lt. 1/1/41. *h.p. late* Leicester R. ret. 12/3/45.

LEWENZ, Noel Phillip, *M.I.Mech.E., p.t.s.c.* Born 20/12/14. Comsd. 6/4/40. Lt.-Col. 28/6/62. ret. R.E.M.E. 28/2/65.

LEWER, Leonard Butler, *p.a.c.* Born 17/3/04. Comsd. 30/1/24. Col. 21/12/50. ret. Staff *late* R.A. 28/5/56.

LEWER, Leonard William, *D.S.O.*, G. Born 13/9/81. Comsd. 6/1/00. Lt.-Col. 7/3/22. *h.p.* late R.A. 7/3/26. ret. 29/9/26.

LEWIN, Francis Harvey. Born 26/9/92. Comsd. 1/4/37. Maj. 1/7/46. ret. E.R.E. List 20/2/49.

LEWIN, Harry Frederick Crozier, *M.B.E., M.A.* Born 13/3/11. Comsd. 28/1/32 (2/9/33). Maj. 1/7/46. ret. R. Innisks. 31/10/58.

LEWIN, Ivor Bellairs Spencer. Born 29/7/01. Comsd. 14/7/21. Maj. 1/8/38. ret. Welch R. 18/2/39.

LEWIN, Lionel Hale, *M.C.*, *p.s.c.*, G. Born 27/11/11. Comsd. 28/1/32. Lt.-Col. 29/11/53. ret. R.A. 26/2/58.

LEWIN-HARRIS, Carrique Edgar Lewin, *O.B.E. D.L., p.s.c.* Born 27/11/99. Comsd. 16/7/19. Lt. Col. 7/1/44. ret. D.C.L.I. (Hon. Col.) 27/5/47.

LEWINGTON, Albert Victor. Born 13/6/15. Comsd. 21/12/41. Lt.-Col. 30/4/58 (27/8/58). ret. R.A.S.C. 26/1/63.

LEWINS, Jeffery, *B.A.*, w., *p.s.c.* Born 30/11/30. Comsd. 30/11/51. ret. R.E. 3/12/68.

LEWIS, Alexander Walter Duncan, *O.B.E., M.C., p.s.c.* Born 28/10/15. Comsd. 19/12/40. Col. 1/1/62. ret. Staff *late* R.A.C. 21/2/67.

LEWIS, Alfred Douglas Murray, *M.B.E.* Born 8/1/99. Comsd. 8/1/18 (23/12/21). Capt. 1/3/27 (20/10/30). *Brev. Maj.* (*Res. of Off.*) 2/9/39. ret. R.W. Fus. 22/11/38.

LEWIS, Arthur Compton, *O.B.E., M.A.*, w., *M.I.C.E., i.d.c., j.s.s.c., p.s.c.*, C. Born 10/2/15. Comsd. 31/1/35. Brig. 1/7/63. ret. Staff *late* R.E. 3/7/67.

LEWIS, Cecil Victor John. Born 3/10/13. Comsd. 2/8/41. Maj. 3/10/49. ret. R.C.T. 1/11/67.

LEWIS, Christopher William John, *M.B.E.* Born 21/1/06. Comsd. 2/9/42. Maj. (Qr.-Mr.) 2/7/52. ret. Royals 21/1/61.

LEWIS, Claud John Ledston. Born 4/6/05. Comsd. 3/9/25. Maj. 3/9/42. ret. R.W.F. 8/12/46.

LEWIS, *Sir* Clinton Gresham, *Knt., O.B.E.* Born 25/11/85. Comsd. 21/12/04. Col. 31/12/32 (19/6/34). (Hon. Brig. 25/11/43). ret. Staff *late* R.E. (*Ind. Pens.*) 25/8/41.

LEWIS, Edward Clayton Carter, *O.B.E.* Born 30/6/08. Comsd. 2/2/28. Lt.-Col. 24/7/49. ret. R.A.S.C. 8/7/54.

LEWIS, Edward Gordon White, *L.D.S.* Born 12/3/08. Comsd. 16/4/40. Col. 16/4/63. ret. Staff. *late* R.A.D.C. 12/3/68.

LEWIS, Edward William. Born 19/7/18. Comsd. 25/8/38. Maj. 25/8/51. ret. R. Sigs. 22/1/64.

LEWIS, Edwin Joseph Henry. Born 24/5/20. Comsd. 15/3/41. Maj. 12/8/55. ret. A.C.C. 20/7/64.

LEWIS, *Rev.* **Francis Chad.** Born 24/10/15. Comsd. 4/7/42. 3rd Class 21/3/61. ret. R.A.Ch.D. 4/7/66.

LEWIS, Frederick William, *M.M.* Born 15/5/91. Comsd. 22/3/17. Capt. 28/2/30. *Brev. Maj.* (*Res. of Off.*) 1/9/39. ret. R.A. 15/5/36.

LEWIS, George Edward. Born 14/11/14. Comsd. 8/6/53. Maj. (N.M.) 20/1/63. ret. R.A.M.C. 19/4/66.

LEWIS, Herbert David. Born 4/10/89. Comsd. 17/2/12. Maj. 3/9/25. ret. R.A.V.C. 4/10/44.

LEWIS, Hilary Leonard, *C.B.E., M.I.E.E., p.s.c.* Born 13/1/07. Comsd. 1/9/27. Brig. 11/8/56. ret. Staff *late* R. Sigs. 29/5/60.

LEWIS, Hugh Myddleton, *O.B.E., p.s.c.* Born 28/6/11. Comsd. 29/1/31. Col. 9/5/54 (20/1/55). ret. Staff *late* R.A. 6/4/57.

LEWIS, John Arthur. Born 16/12/16. Comsd. 27/8/36. Maj. 27/8/49. ret. R.A. 6/4/60.

LEWIS, John Herbert. Born 22/5/30. Comsd. 3/8/51. Capt. 22/5/57. ret. R.A. 28/2/61.

LEWIS, John Morgan Irvine. Born 16/5/35. Comsd. 16/12/55. Capt. 16/12/61. ret. R.A.O.C. 18/5/68.

LEWIS, John Peter Gwynne, *p.s.c., p.t.s.c.* Born 10/3/15. Comsd. 10/3/36. Brig. 22/6/64. ret. R.A. 15/12/67.

LEWIS, John Thomas. Born 11/8/08. Comsd. 11/1/42. Maj. (Qr.-Mr.) 29/11/53. ret. R.E. 1/9/56.

LEWIS, Kenneth Frank MacKay, *C.B., D.S.O., M.C.* Born 29/1/97. Comsd. 29/1/16. Maj.-Gen. 12/10/49. ret. Staff *late* R.A. 3/5/54.

LEWIS, Leonard, *M.B.E.*, a.t.o. Born 26/1/20. Comsd. 24/12/42. Maj. (A.I.O.O.) 27/5/58. ret. R.A.O.C. 2/2/63.

LEWIS, Mary Elizabeth, *A.R.R.C.* Born 15/1/08. Apptd. 1/3/37. Lt.-Col. 23/3/60. ret. Q.A.R.A.N.C. 15/1/65.

LEWIS, Mary Winifred. Born 15/11/15. Appt. (Q.A.I.M.N.S.) 20/1/42. Maj. 31/1/54 (13/7/54). ret. Q.A.R.A.N.C. 15/4/62.

LEWIS, Mervyn Gifford. Born 31/1/15. Comsd. 20/9/41. Maj. 31/1/51. ret. R.A. 9/8/59.

LEWIS, Owen John, *ph., pl., p.s.c.(a).* Born 26/12/28. Comsd. 22/12/48. Maj. 22/12/61. ret. Royals 1/2/68.

LEWIS, Peter Davies, *M.C., p.t.s.c.*, g.w. Born 7/12/19. Comsd. 27/7/40. Maj. 7/12/53. ret. R.A. (Hon. Lt.-Col.) 5/9/61.

LEWIS, Peter Jarrett. Born 3/6/12. Comsd. 1/9/32. Lt.-Col. 31/12/55. ret. Buffs. 15/10/59

LEWIS, Richard Maurice Hull, *C.B.E., M.C., M.I.Mech.E., M.I.E.E., p.s.c., z.* Born 30/7/97. Comsd. 22/4/15. Col. 30/7/42 (29/4/43). ret. Staff *late* R.E. (Hon. Brig.) 13/6/46.

LEWIS, Richard Samuel Edward. Born 2/8/16. Comsd. 27/8/36. Maj. 27/8/49. ret. E. Lan. R. 4/4/52.

Digitized by Google

LEWIS, Rowland Philip, *D.S.O.* Born 28/5/82. Comsd. 31/7/05. Col. 16/4/33 (2/8/34). ret. Staff *late* R.A.M.C. 25/6/38.

LEWIS, Sidney George. Born 27/6/02. Comsd. 1/6/47. Maj. (E.M.A.E.) 6/12/52. ret. R.E.M.E. 30/9/56.

LEWIS, St. Hilary Wilfred Tamar. Born 11/12/11. Comsd. 1/9/32 (3/2/34). Maj. 1/7/46. ret. R. Norfolk R. (Hon. Lt.-Col.) 6/2/49.

LEWIS, Stanley Douglas. Born 11/5/25. Comsd. 6/10/46. Maj. 21/7/60. ret. R.E. 31/1/61.

LEWIS, *Rev.* **Thomas Herbert,** *B.A.* Born 24/2/10. Comsd. 12/11/46. 3rd Class 21/1/54. ret. R.A.Ch.D. 24/2/60.

LEWIS, Thomas William Lutwyche, *M.B.E.* Born 18/8/18. Comsd. 18/8/39. Maj. 18/8/52. ret. R.A.S.C. 31/5/59.

LEWIS, Victor Stanley George, *M.I.Mech.E.* Born 10/6/19. Comsd. 17/12/41. Maj. 3/1/54. ret. R.E.M.E. 3/9/57.

LEWIS, Walter Garnet, *M.B.E.* Born 29/11/00. Comsd. 27/11/45. Maj. (Qr.-Mr.) 1/7/49. ret. S.W.B. 7/12/55.

LEWIS, Warren Hamilton, *e.* Born 16/6/95. Comsd. 1/10/14. Capt. (*Res. of Off.*) 1/10/16 (21/12/32). Capt. 29/11/17. Hon. Maj. 29/3/47. ret. R.A.S.C. 21/12/32.

LEWIS, William Leonard. Born 14/5/14. Comsd. 14/1/57. Maj. (N.M.) 25/4/65. ret. R.A.M.C. 8/3/68.

LEWIS, William Phillip. Born 1/7/07. Comsd. 30/4/41. Maj. (Qr.-Mr.) 19/1/52 (23/1/52) ret. R.E. 1/7/60.

LEWIS, Winfred Griffith. Born 4/3/15. Comsd. 29/8/35. Lt.-Col. 1/4/56. ret. R.A.S.C. 27/4/59.

LEWIS-BOWEN, Edward Henry, *M.R.C.V.S.* Born 9/7/07. Comsd. 18/8/34. Lt.-Col. 21/4/55. ret. R.A.V.C. 1/10/58.

LEWIS-SMITH, Bertram Reginald, *p.s.c.* Born 23/8/14. Comsd. 31/1/35. Maj. 31/1/48. ret. R.A. 31/3/61.

LEWORTHY, Gerald Thomas, *D.F.C.*, G., *p.l.* Born 15/1/22. Comsd. 21/6/41. Maj. 15/1/56. ret. R.A. 29/3/58.

LEWTHWAITE, Rainald Gilfrid, *M.C.*, *B.A.*, n.a.d.c., *p.s.c.* Born 21/7/13. Comsd. 31/8/33. Brig. 11/7/64. ret. Staff *late* Ft. Gds. 1/9/68.

LEY, Hugh Marlborough Hale, *C.B.E.*, *D.L.*, j.s.s.c., *p.s.c.* Born 15/8/11. Comsd. 27/8/31. Brig. 1/1/59. ret. Staff *late* R.A.C. 22/10/62.

LEYDEN, Philip Charles. Born 2/9/13. Comsd. 9/9/43. Maj. (S.S.C.) 9/9/56. ret. R.A.O.C. (Hon. Maj.) 17/9/68.

LEYLAND, Roy, *O.B.E.*, *B.A.*, *p.s.c.* Born 6/3/12. Comsd. 1/2/34 (12/10/35). Lt.-Col. 13/8/55 ret. Surreys 2/10/58.

LEYS, John Alan. Born 17/3/98. Comsd. 19/2/16. Lt. 19/8/17. *h.p. late* R.A. 20/2/18. ret. 20/2/18.

LEYSON, William Michael Sutcliffe. Born 8/11/19. Comsd. 1/3/41. Maj. 22/9/53. ret. R. Sigs. 1/7/58.

LIARDET, Henry Maughan, *C.B.*, *C.B.E.*, *D.S.O.*, *D.L.*, *i.d.c.*, *p.s.c.* Born 27/10/06. Comsd. 27/10/27. Maj.-Gen. 6/10/58. ret. Staff *late* R.A.C. 2/5/64.

LIBBY, Lionel Clifford, *M.B.E.*, *F.I.E.E.*, j.s.s.c., *p.s.c.* Born 6/5/18. Comsd. 13/9/40. Brig. 31/12/66. ret. Staff *late* R.E.M.E. 1/1/69.

LIBBY, Thomas Walter. Born 12/5/12. Comsd. 6/6/42. Lt.-Col. 24/7/55. ret. R.A.S.C. 12/5/60.

LIDDEL, *Rev.* **Robert,** *M.A.*, *B.D.* (*C. of S.*) Born 22/1/15. Comsd. 5/2/43. 3rd Class 1/4/61. ret. R.A.Ch.D. 22/1/67.

LIDDELL, Charles Henry, *M.C.*, *p.s.c.* Born 2/7/17. Comsd. 26/8/37. Maj. 26/8/50. ret. R.B. 30/10/58.

LIDDELL, Eric Manfred. Born 5/11/79. Comsd. 4/4/00. Maj. 1/9/15. *Lt.-Col.* (*Army*) 16/12/19. ret. W. Rid. R. 16/12/19.

LIDDELL HART, *Sir* **Basil Henry,** *Kt.* Born 31/10/95. Comsd. 7/1/21. Lt. 7/1/21. Capt. (*Army*) 9/7/27. *h.p. late* A.E.C. 7/7/24. ret. 9/7/27.

LIDDLE, Edward Arthur Desmond, *M.B.E.*, j.s.s.c., *p.s.c.* Born 19/2/19. Comsd. 24/8/39. Maj. 19/2/53. ret. R.U.R. 17/3/60.

LIDDON, Matthew Robert. Born 7/6/73. Comsd. 29/5/95. Capt. 21/1/02. *Brev. Maj.* 1/1/17. *h.p. late* York R. 31/10/19. ret. 7/6/23.

LIDGETT, William Leonard. Born 21/1/99. Comsd. 20/12/49 (24/10/50). Maj. (O.E.O.) 1/4/59. ret. R.A.O.C. 8/4/61.

LIDWILL, Robert Peisley, *D.S.O.*, *p.s.c.* Born 26/7/14. Comsd. 30/8/34. Maj. 30/8/47. *h.p. late* The Kings R. 29/12/49. ret. (Hon. Lt.-Col.) 1/9/50.

LIESCHING, John Clement, *O.B.E.*, *p.s.c.* Born 20/11/09. Comsd. 29/8/29. Lt.-Col. 9/1/51. ret. D.C.L.I. 10/1/54.

LIGHTFOOT, Keith Johnstone, *M.B.E.*, j.s.s.c. (FR.), *f.s.c.*, (BE.). Born 7/8/20. Comsd. 22/10/41. Lt.-Col. 25/5/65. ret. R.C.T. 16/9/67.

LIGHTFOOT, Leslie Jabez, *C.B.E.* Born 11/4/89. Comsd. 6/11/09. Col. 24/2/34. Hon. Brig. 11/2/49. ret. R.A.P.C. 14/11/37.

LIGHTON, *Sir* **Christopher Robert,** *Bt.*, *M.B.E.* Born 30/6/97. Comsd. 26/1/16. Lt. 26/7/17. Hon. Lt.-Col. 17/7/45. ret. K.R.R.C. 16/12/19.

LIKBAHADUR Thapa, *I.D.S.M.* Comsd. 29/4/53. Capt. (Q.G.O.) 1/4/58. ret. 2 G.R. 22/12/62.

LILBAHADUR Gurung. Born —/—/—. Comsd. 1/1/54. Capt. (Q.G.O.) 16/4/60. ret. 6 G.R. 9/7/67.

LILBAHADUR Mall. Born 1923. Comsd. 8/9/61. Lt. (Q.G.O.) 8/9/61. ret. 2 G.R. 2/12/65.

LILES, Victor Thomas George, *p.s.c.* Born 20/9/17. Comsd. 8/6/44. Maj. 20/9/53. ret. R. Hants. 11/6/59.

LILLEY, John Albert, *A.R.I.C.S.* Born 15/5/21. Comsd. 13/10/52. Maj. (Q. Surv.) 27/5/59. ret. R.E. 22/5/66.

LILLIE, William Malcolm Shepherd. Born 5/4/04. Comsd. 26/8/24. Lt.-Col. 12/4/49. ret. R.E. 29/11/56.

LILLY, Desmond Paul. Born 29/5/24. Comsd. 13/2/44. Maj. 1/2/60. ret. R. Tks. 30/12/61.

LILLYCROP, Frederick George, *M.B.E.*, *B.Sc.*, *M.I.Mech.E.* Born 25/4/13. Lt.-Col. 9/7/56. ret. R.E.M.E. 31/8/64.

Digitized by Google

LILLYWHITE, John Hedley Gallier, *O.B.E.* Born 10/10/96. Comsd. 1/11/16 (22/8/17). Maj. 1/8/38. ret. R. Lincoln R. (Hon. Lt.-Col.) 23/2/47.

LILLYWHITE, Nigel Graham. Born 20/7/29. Comsd. 14/7/49. Capt. 14/7/55. ret. R.A.S.C. 24/7/60.

LIMER, Harold. Born 4/10/19. Comsd. 29/3/41. Maj. 31/12/53. ret. R. Tks. 22/6/59.

LINCOLN, Claude Henry, *O.B.E., p.s.c., f.s.c.(US).* Born 30/8/15. Comsd. 29/8/35. Col. 10/8/59. ret. Staff *late* Inf. 8/11/61.

LINCOLN, Dudley Cecil, *p.s.c.* Born 6/8/13. Comsd. 31/8/33. Lt.-Col. 1/1/56. ret. R.U.R. 19/8/58.

LINCOLN, Frederick Harold. Born 22/7/04. Comsd. 5/3/42. Maj. (Qr.-Mr.) 20/8/51. ret. R.A.S.C. 1/8/54.

LIND, Claude Francis, *p.s.c.*, G. Born 9/2/18. Comsd. 27/1/38. Maj. 27/1/51. ret. R.A. 9/1/60.

LIND, James Michael, *p.s.c.* Born 20/8/11. Comsd. 27/8/31. Maj. 1/7/46. ret. Cameronians (Hon. Lt.-Col.) 10/9/49.

LINDEN KELLY, Sydney James, *D.S.O.*, *p.s.c.* Born 20/9/11. Comsd. 24/8/39. Lt.-Col. 12/1/53. ret. L.F. (Emp. List 1) 24/3/59.

LINDESAY, Edward Mauleverer, *M.B.E.* Born 31/7/01. Comsd. 13/7/21. Lt.-Col. 19/9/46. ret. R.A. 19/12/51.

LINDESAY, Thomas Hamilton. Born 17/12/99. Comsd. 20/9/18. Lt.-Col. 15/6/46. ret. R.E. 10/4/49.

LINDLEY, George Robert Charles Delmar. Born 4/11/97. Comsd. 11/8/15. Capt. (*Res. of Off.*) 26/9/20 (28/2/33). Capt. 30/11/21. *Brev. Maj.* (*Res. of Off.*) 1/9/39. ret. North'n R. 28/2/33.

LINDLEY, Herbert Guy. Born 28/8/00. Comsd. 16/7/19. Maj. 1/8/38. ret. R. Hampshire R. (Hon. Lt.-Col.) 29/11/40.

LINDNER, John Frederick, *O.B.E., M.C., p.s.c.* Born 3/11/12. Comsd. 1/9/32. Col. 19/5/58. ret. Staff *late* R.A. (Hon. Brig.) 15/5/61.

LINDON, Brian William Maurice, *M.C., M.A.* Born 25/3/16. Comsd. 27/1/38 (26/7/39). Maj. 27/1/51. ret. R.A.S.C. 30/11/60.

LINDSAY, *The Earl of, D.L.* Born 28/4/01. Comsd. 28/8/23 (30/8/24). Maj. 28/8/40 (24/9/40). ret. *late* S. G'ds 31/12/47.

LINDSAY, Courtnay Traice David, *C.B., p.t.s.c.* Born 28/9/10. Comsd. 28/8/30. Maj.-Gen. 1/1/61. ret. Staff *late* R.A. 5/10/64.

LINDSAY, David Mackie, *M.C.* Born 12/3/81. Comsd. 20/1/15. Capt. (*Res. of Off.*) 1/3/18 (12/3/26). Capt. 19/4/18. ret. Seaforth 12/3/26.

LINDSAY, Donald Septimus, *M.C.* Born 25/12/91. Comsd. 1/7/17 (22/2/21). Capt. 1/1/23. *Brev. Maj.* (*Res. of Off.*) 7/9/39. Maj. (*Res. of Off.*) 25/12/42. ret. North'd Fus. 13/8/34.

LINDSAY, Edward Stewart, *C.B., C.B.E., D.S.O. B.Sc., i.d.c., p.s.c.*, G. Born 11/7/05. Comsd. 11/1/26. Maj.-Gen. 29/1/55. ret. Staff *late* R.A. 1/5/61.

LINDSAY, Ernest William. Born 3/9/90. Comsd. 30/12/16. Lt. 30/6/18. *h.p. late* North'n R. 11/3/19. ret. 11/6/19.

LINDSAY, Frederick Robert, *D.S.O., M.C., p.s.c.* Born 11/1/14. Comsd. 25/8/38. Lt.-Col. 8/8/56. ret. R. Tks. 1/7/59.

LINDSAY, George Morgan Thomas, *p.s.c.*, G†. Born 16/11/18. Comsd. 25/8/38. Maj. 25/8/51. ret. R.A. 21/11/63.

LINDSAY, John Dacre Burn, G. Born 21/8/17. Comsd. 26/8/37. Maj. 26/8/50. ret. R.A. 26/8/60.

LINDSAY, John Wilson. Born 27/6/98. Comsd. 4/2/39 (1/10/42). Maj. (E.M.A.E.) 24/7/47. ret. R.E.M.E. 27/6/55.

LINDSAY, Kenneth Agnew, *z.* Born 27/3/00. Comsd. 23/1/19. Lt.-Col. 28/12/44. ret. R.E. (Hon. Brig.) 27/12/46.

LINDSAY, Michael John, *D.S.O., p.s.c.* Born 20/7/08. Comsd. 31/1/29. Lt.-Col. 13/1/52. ret. K.D.G. (Emp. List 1) 1/12/56.

LINDSAY, Robert Richmond, *O.B.E., p.s.c.*, G(a). Born 18/5/15. Comsd. 29/8/35. Lt.-Col. 31/12/56. ret. R.A. 18/11/60.

LINDSAY, Thomas Graham, *O.B.E.* Born 3/2/01. Comsd. 3/5/22. Maj. 3/5/39. ret. I.G). Hon. Col., 1/3/51.

LINDSAY-ORROCK-GRAHAM-SCOTT, Kenneth Graham. Born 30/10/96. Comsd. 15/9/15. Maj. 1/8/38. ret. Black Watch (Hon. Lt.-Col.) 2/11/47.

LINDSAY-YOUNG, Evelyn. Born 25/11/93. Comsd. 2/9/13 (26/8/14). Lt.-Col. 1/4/39. ret. R. Leicester R. 6/6/47.

LINDSELL, Edward Ernest. Born 7/11/21. Comsd. 17/9/42. Maj. 7/11/56. ret. R.A.O.C. 14/5/59.

LINDSELL, *Sir* **Wilfrid Gordon,** *G.B.E., K.C.B., D.S.O., M.C., L.L.D., i.d.c., p.s.c.* Born 29/9/84. Comsd. 23/12/03. Lt.-Gen. 15/8/41. ret. Staff 29/12/45.

LINDSEY, John Evelyn Vesey. Born 15/8/99. Comsd. 21/8/18. Lt. 21/2/20. *h.p. late* A. and S.H. 17/10/24. ret. 17/10/29.

LINE, John Alexander. Born 27/1/29. Comsd 14/6/49. Capt. 14/7/55. ret. R.A.S.C. 18/3/61.

LINE, Laurence Duncan, *p.t.s.c.* Born 11/6/19. Comsd. 4/8/43. Lt.-Col. 10/8/64. ret. R. Signals 26/4/68.

LINEHAN, John Dermot Gilzean, *O.B.E.* Born 25/10/99. Comsd. 23/1/19. Maj. 1/8/38. ret. R.A. (Hon. Lt.-Col.) 4/6/48.

LINES, Oscar Arthur, SVY. Born 24/12/47. Comsd. 15/7/48. Capt. 15/7/54. ret. R.E. 9/12/60.

LINGHAM, John, *C.B., D.S.O., M.C., p.s.c.* Born 27/6/97. Comsd. 15/9/15. Col. 15/10/45 12/12/45.) ret. Staff (Hon. Brig.) 24/8/49.

LINK, Oliver Cuff, *M.B.* Born 22/8/92. Comsd. 16/9/14. Brig. 1/11/47. ret. Staff *late* R.A.M.C. 22/8/51.

LINKLATER, Robert Hugh, *p.s.c.* Born 11/8/08. Comsd. 31/1/29. Maj. 31/1/46. ret. Dorset (Hon. Lt.-Col.) 9/9/54.

LINNEY, Leonard. Born 3/5/13. Comsd. 1/11/51. Maj. (E.M.A.E.) 24/10/62. ret. R.E.M.E. 3/5/66.

LINTON, Edward Claude, *M.R.C.P.* Born 26/9/88. Comsd. 11/3/18 (1/12/19). Lt.-Col. (*Brev.*) 1/7/37. Lt.-Col. 23/10/37. ret. R.A.M.C. (Hon. Col.) 12/3/46.

Digitized by Google

LINTON, Frederick Henry, *D.S.O.* Born 31/1/84. Comsd. 4/6/04. Lt.-Col. 22/11/30. *h.p. late* Welch R. 22/11/34. ret. 22/5/35.

LINTON, James Edward Fryer, *D.S.O.*, G. Born 7/5/09. Comsd. 31/1/29. Col. 26/7/54. ret. Staff *late* R.A. (Hon. Brig.) 31/1/57.

LINTON, Robert, *O.B.E.*, *p.s.c.* Born 28/9/12. Comsd. 2/2/33. Col. 5/8/59. ret. Staff *late* R. Signals 10/8/64.

LINTON, Robert Austen, *M.A.*, w., *M.I.E.E.* g.w. Born 17/7/14. Comsd. 30/1/36 (28/8/37). Maj. 30/1/49. ret. R.E. 1/9/59.

LIPSCOMB, Christopher Godfrey, *C.B.*, *D.S.O.*, *p.s.c.* Born 22/12/07. Comsd. 2/2/28. Maj.-Gen. 1/11/58. ret. Staff *late* Inf. 27/9/61.

LIPSCOMB, Frederick Martin, *C.B.E.*, *F.R.C.P.* Born 26/1/87. Comsd. 1/1/17. Lt.-Col. (*Brev.*) 1/7/38. Lt.-Col. 24/7/39. ret. R.A.M.C. (Hon. Col.) 16/6/48.

LIPSCOMB, Humphrey Theodore de Bohun. Born 15/10/98. Comsd. 6/6/18. Brig. 9/8/49. ret. Staff *late* R. Tks. 22/2/52.

LIPSCOMBE, William James. Born 16/4/92. Comsd. 3/6/31. Maj. (Qr.-Mr.) 3/6/43. ret. Green Howards 10/11/47.

LIPSON, Leslie David. Born 20/12/13. Comsd. 10/5/41. Lt.-Col. 9/8/58. ret. A.L.S.S. 7/6/63.

LISTER, Anthony Wynter, *p.t.s.c.*, G†. Born 3/3/17. Comsd. 28/1/37. Maj. 28/1/50. ret. R.A. (Hon. Lt.-Col.) 13/1/62.

LISTER, Charles Martin, *M.C.* Born 3/11/90. Comsd. 23/7/10. Maj. 1/5/27. ret. R.A. 25/11/36.

LISTER, Clement Wynter, *A.F.R.Ae.S.*, *p.t.s.c.*, g.w., *p.l.* Born 23/2/20. Comsd. 3/7/39. Maj. 3/7/52. ret. R.A. 16/1/67.

LISTER, Daisy, *A.R.R.C.* Born 9/7/96. appt. (Q.A.I.M.N.S.) 27/5/30. Maj. (Q.A.R.A.N.C.) 1/2/49. ret. Q.A.R.A.N.C. (Hon. Lt.-Col.) 8/3/53.

LISTER, Derek Wooldridge, *C.B.E*, *D.S.O.*, *M.C.*, j.s.s.c.(US). Born 26/12/12. Comsd. 26/12/38 (26/7/47). Brig. 10/3/62. ret. Staff *late* Inf. 1/1/64.

LISTER, Frederick Hamilton, *D.S.O.*, *p.s.c.* Born 15/12/80. Comsd. 6/1/00. Lt.-Col. (*Brev.*) 3/6/18. Lt.-Col. 31/1/27. *h.p. late* R.A. 31/1/31. ret. 31/7/31.

LISTER, John William Stephen. Born 14/4/10. Comsd. 4/10/46. Maj. (Qr.-Mr.) 7/8/56. ret. R.E. 11/3/61.

LISTER, Martin Douglas Bathurst. Born 6/5/99. Comsd. 24/4/18. Lt.-Col. 1/8/45 (17/12/45). ret. R.T.R. 24/2/48.

LISTER, William, *M.C.* Born 11/10/81. Comsd. 25/9/18. ret. W. Rid. R. 16/8/19.

LISTON, Robert Henry Alexander, *p.t.s.c.* Born 19/11/19. Comsd. 1/7/39. Maj. 1/7/52. ret. R.A. (Hon. Lt.-Col.) 28/3/63.

LITCHFORD, Edward Rowland, *p.s.c.* Born 1/8/99. Comsd. 21/8/18. Lt.-Col. 20/2/46. ret. Emp. List (1). *late* R. Tks. (Hon. Col.) 29/5/54.

LITHGOW, Robert Philip Augustus Douglas, *O.B.E.* Born 18/6/98. Comsd. 28/2/17. Lt.-Col. 16/8/42. ret. R.E. (Hon. Col.) 26/7/48.

LITHGOW, William Samuel Penderleath. Born 18/2/20. Comsd. 17/12/40. Lt.-Col. 24/4/62. ret. 10 H. 21/2/68.

LITTLE, Archibald George, *p.s.c.* Born 19/1/94. Comsd. 16/9/14. Lt.-Col. 22/10/41. ret. R.A. (Hon. Brig.) 19/1/46.

LITTLE, *Rev.* **Charles Scott,** *M.A.* (*2nd Class*). Appt. 29/10/15 (19/7/20). ret. (*Hon. Chaplain 1st Class*) 15/3/45.

LITTLE, Denis White, *p.s.c.* Born 2/6/17. Comsd. 22/6/40. Maj. 27/1/53. ret. P.W.O. 27/6/58.

LITTLE, George. Born 15/9/06. Comsd. 28/1/41. Lt.-Col. (O.E.O.) 22/11/56. ret. R.A.O.C. 15/9/61.

LITTLE, Isaac William, *M.B.E.* Born 8/11/14. Comsd. 1/7/44. Maj. (N.M.) 1/7/56. ret. R.A.M.C. (Hon. Lt.-Col.) 1/9/66.

LITTLE, John Ernest, *M.C.*, *p.s.c.* Born 8/6/22. Comsd. 4/10/41. Lt.-Col. 14/9/64. ret. R.A. 13/7/68.

LITTLE, Lawrence Stanley. Born 20/5/17. Comsd. 1/1/57 (2/11/57). Capt. (Qr.-Mr.) 19/9/60. ret. Kings Own Border 1/4/63.

LITTLE, Mark Guy Harwood, *B.A.*, w., *p.s.c.* Born 30/10/24. Comsd. 1/9/45. Maj. 30/10/58. ret. R.E. 12/5/60.

LITTLE, Noel William, *p.t.s.c.* Born 26/12/20. Comsd. 4/11/39. Maj. 4/11/52. ret. R.A. 13/2/61.

LITTLE, Thomas, *M.C.* Born 17/1/15. Comsd. 25/6/40. Maj. 17/1/51. ret. K.O.S.B. 16/1/61.

LITTLE-JONES, John Egerton, *p.s.c.* Born 21/3/19. Comsd. 26/7/41. Maj. 7/6/53. ret. R. Hamps. 19/3/60.

LITTLEDALE, Arthur Mary James, *o.* Born 10/6/12. Comsd. 1/9/32. Maj. 1/7/46. ret. Essex. 1/12/55.

LITTLEHALES, Ralph Walter, *O.B.E.*, *p.s.c.* Born 14/4/03. Comsd. 5/9/25. Lt.-Col. 12/4/49. ret. Empld. List *late* Essex (Hon. Col.) 29/10/52.

LITTLEJOHNS, John Leslie George, *M.C.*, *p.s.c.* Born 18/7/16. Comsd. 27/8/36. Maj. 27/8/49. ret. R.A. (Hon. Lt.-Col.) 18/6/58.

LIVERMORE, Leonard Alan. Born 15/10/14. Comsd. 7/1/43. Maj. 15/10/50. ret. Y.&L. 29/4/58.

LIVICK, John Julis, *M.B.E.*, *M.I.Mech.E.* Born 4/5/04. Comsd. 7/3/41. Maj. (E. & M.O.) 25/11/56. ret. R.E. 1/7/55.

LIVINGS, William Alec, *M.C.*, *p.s.c.* Born 9/10/11. Comsd. 8/3/41. Lt.-Col. 22/7/55. ret. R.E. 26/5/58.

LIVINGSTONE, Reginald Henry. Born 3/7/05. Comsd. 1/3/41. Maj. (Qr.-Mr.) 10/2/51. ret. R.A. 4/7/56.

LIVINGSTONE-BUSSELL, Neil. Born 9/5/18. Comsd. 27/1/38. Maj. 27/1/51. ret. R.H.F. 17/5/59.

LIVINGSTONE-LEARMONTH, Maxwell John. Born 14/10/94. Comsd. 14/10/14. Capt. 1/8/17. *h.p. late* I. G'ds. 30/4/18. ret. 30/4/23.

LIVOCK, Henry Alexander, *s.a.c.*, *z.* Born 9/6/94. Comsd. 31/1/24. Lt.-Col. 17/8/47. ret. Emp. List (1). *late* K.O.Y.L.I. 29/11/49.

LIVSEY, John Alfred. Born 15/11/31. Comsd. 9/6/51. Capt. 15/11/58. ret. R.A.S.C. 12/5/62.

LLEWELLEN PALMER, Anthony William Alex. *D.S.O.*, *M.C.*, *p.s.c.* Born 18/11/12. Comsd. 2/2/33. Col. 17/4/56. ret. Staff *late* R.A.C. (Hon. Brig.) 23/11/58. (Col. Q.D.G.).

Digitized by Google

LLEWELLEN PALMER, Charles Timothy, *M.C., p.s.c.* Born 22/5/17. Comsd. 28/1/37. Lt.-Col. 28/7/55. ret. Q.O.H. 29/12/58.

LLEWELLIN, Thomas Caradoc Trevor, *D.L.* Born 10/11/95. Comsd. 16/12/14. Capt. (*Res. of Off.*) 19/11/17 (4/4/35). Capt. 12/4/21. *Brev. Maj.* (*Res. of Off.*) 1/9/39. ret. S. Wales Bord. 4/4/35.

LLEWELLYN, John William Peters, *O.B.E., p.s.c., p.s.c.(n).* Born 2/10/15. Comsd. 2/10/38 (28/1/39). Maj. 2/10/51. ret. S. Lan. R. 1/7/58.

LLEWELLYN, Owen Glendower. Born 29/9/99. Comsd. 4/3/40. Lt.-Col. (Qr.-Mr.) 10/9/51. ret. R.A. 15/7/54.

LLEWELLYN, William Herbert Rhydian, *M.C., D.L., p.s.c.* Born 8/7/19. Comsd. 1/7/39. Maj. 1/7/52. ret. W.G. 28/5/58.

LLOYD, Audley Mervyn Owen John, *M.C.* Born 1/9/81. Comsd. 8/1/01. Maj. 8/1/16. *Lt.-Col.* (*Army*) 1/4/26. *h.p. late* S. Wales Bord. 1/4/21. ret. 1/4/26.

LLOYD, Charles Hugh Christopher, *B.A.* Born 17/4/20. Comsd. 22/3/41. Maj. 17/11/55. ret. R.E. 7/4/59.

LLOYD, Clifford Hargreaves. Born 18/1/08. Comsd. 15/10/43. Maj. (D.O.) 29/7/54. ret. R.A. 18/1/61.

LLOYD, Clifford Humphrey, *M.C.* Born 11/6/90. Comsd. 23/12/10. Maj. (*Res. of Off.*) 16/7/26 (15/3/27). Maj. (*Army*) 15/3/27. Hon. Col. 29/11/45. ret. R.A. 15/3/27.

LLOYD, Derek Leslie, *M.C., p.s.c.* Born 23/3/18. Comsd. 27/1/38. Maj. 27/1/51. ret. R.N.F. 14/4/60.

LLOYD, Donald Frederick, *B.Sc.(Eng.),* x., *M.I. E.E., p.t.s.c.* Born 27/3/15. Comsd. 14/9/36** (14/9/38) Lt.-Col. 10/1/61. ret. R.E.M.E. 27/6/64.

LLOYD, Edward Prince, *C.B.E., D.S.O.* Born 22/7/87. Comsd. 24/1/06. Col. 9/9/36 (9/9/37). ret. Staff *late* Inf. 11/5/44.

LLOYD, Eric Ivor. Born 19/10/22. Comsd. 25/8/45. Maj. 17/1/62. ret. R.A.O.C. 4/11/67.

LLOYD, Eric Robert Reginald. Born 10/6/10. Comsd. 21/9/40. Maj. 1/7/46. ret. R.A. 1/3/59.

LLOYD, Frederick David, *p.s.c.* Born 9/4/22. Comsd. 4/10/41. Maj. 9/4/56. ret. R.A. 13/4/64.

LLOYD, Geoffrey Robert, *p.s.c.* Born 14/10/27. Comsd. 15/9/46. Maj. 14/10/61. ret. 7 G.R. 22/10/68.

LLOYD, Henry Llewellyn, *O.B.E., M.C.* ■, *B.A.* w., *p.s.c.* Born 5/2/13. Comsd. 2/2/33. Lt.-Col. 22/2/54. ret. R.E. 9/5/58.

LLOYD, *Sir* **Humphrey Clifford,** *K.C.V.O., M.C.* Born 24/4/93. Comsd. 3/9/13. Capt. 30/4/16. *h.p. late* K.R.R.C. 20/5/22. ret. 17/10/23.

LLOYD, Humphrey William, *D.L.* Born 25/3/03. Comsd. 1/2/23. Maj. 1/2/40. ret. The Royals (Hon. Lt.-Col.) 15/1/46.

LLOYD, John Palmer, *D.S.O., O.B.E., T.D., p.s.c.* Born 20/10/12. Comsd. 24/8/39. Col. 30/6/60. ret. Staff *late R.A.* 27/11/64.

LLOYD, John Snowden Delapère. Born 29/6/96. Comsd. 1/10/14. Maj. 21/8/35. ret. Suffolk R. (Hon. Lt.-Col.) 5/12/47.

LLOYD, John Thomas. Born 6/11/18. Comsd. 10/1/42. Lt.-Col. 15/4/61. ret. R. Sigs. 6/9/62.

LLOYD, Leslie Harry, *p.t.s.c.* Born 25/8/33. Comsd. 12/2/54. Maj. 12/2/67. ret. R.A. 18/8/68.

LLOYD, Leslie Skipp, *M.C., p.s.c.* Born 24/6/91. Comsd. 19/1/12 (20/8/13). Col. 1/1/38 (21/12/38). ret. Staff *late* R.A.C. (Hon. Brig.) 3/12/46.

LLOYD, Llewelyn Sydney. Born 7/12/86. Comsd. 3/5/17. Capt. 3/5/17. ret. R.W. Fus. 7/12/31.

LLOYD, Owen Stanley. Born 10/12/78. Comsd. 18/10/99. Lt.-Col. 3/1/21. *h.p. late* R.A. 24/2/22. ret. 4/7/23.

LLOYD, Peter John Carver, *p.s.c.* Born 7/2/26. Comsd. 14/11/45. Maj. 7/2/60. ret. R. Signals 15/5/64.

LLOYD, Raoul Charles Francois. Born 4/8/28. Comsd. 8/3/52. Capt. 8/4/55. ret. R.A.S.C. 1/11/61.

LLOYD, Reginald Percy. Born 4/6/01. Comsd. 5/12/40. Maj. (Qr.-Mr.) 20/1/49. ret. R.A.S.C. 4/6/56.

LLOYD, *Rev.* **Richard,** *B.A.* (*3rd Class*). Born 20/10/05. Appt. 26/4/34. ret. 31/10/52.

LLOYD, Richard Eyre, *C.B., C.B.E., D.S.O., M.A.,* w., *i.d.c.,* j.s.s.c., *p.s.c.* Born 7/12/06. Comsd. 29/1/27. Maj.-Gen. 21/12/57. ret. Staff *late* R.E. 22/9/62. (Col. Comdt. Int. Corps.).

LLOYD, Thomas Frederick, *M.B.E.* Born 14/1/07. Comsd. 15/5/43. Maj. (A.I.A.) 5/4/53. ret. R.E.M.E. 14/1/60.

LLOYD, Thomas Ifan, *C.B.E., D.S.O., M.C.* Born 20/3/03. Comsd. 29/8/23. Brig. 1/1/55. ret. Staff *late* R.E. 29/12/57.

LLOYD, Thomas Peter. Born 18/12/07. Comsd. 3/12/44. Maj. (Qr.-Mr.) 24/12/55. ret. R.A.O.C. 18/12/60.

LLOYD-KING, Kenneth Harold, *p.s.c., p.t.s.c.* Born 17/10/16. Comsd. 28/1/37. Maj. 28/1/50. ret. R. Tks. (Hon. Lt.-Col.) 18/4/59.

LLOYD-MOSTYN, Merys Lancelot. Born 20/2/87. Comsd. 6/3/07. Maj. (*Res. of Off.*) 7/11/24 (17/7/28). Maj. 2/1/25. ret. R.W. Fus. 17/7/28.

LLOYD-THOMAS, Edward David. Born 8/8/13. Comsd. 1/3/41. Maj. 8/8/49. ret. Welch 29/4/58.

LLOYD-WILLIAMS, John Anthony, *M.C., D.L. s.q.* Born 31/10/23. Comsd. 28/5/42. Maj. 31/10/57. ret. 2 G.R. 7/9/65.

LOCH, Douglas Gordon, *O.B.E.,* j.s.s.c., *p.s.c., p.s.c.(a).* Born 9/12/11. Comsd. 27/8/31. Brig. 27/2/61. ret. Staff *late* Inf. 10/12/63.

LOCH, Ian Gordon, *O.B.E.* Born 15/4/03. Comsd. 29/8/23. Brig. 15/10/54. ret. Staff *late* R.E. 14/9/56.

LOCH, Stewart Gordon, *C.B., C.S.I., D.S.O. p.s.c.* Born 13/4/73. Comsd. 10/2/93. Maj.-Gen 4/11/25. ret. Staff *late* R.E. (*Ind. Pens.*) 27/10/26

LOCHHEAD, David Alexander Wallace, *M.C.* Born 1/10/20. Comsd. 26/10/40. Maj. 1/10/54. ret. Q.O. Hldrs. 1/1/64.

LOCK, Alan John. Born 8/2/27. Comsd. 28/8/49. Capt. 19/4/55 (3/5/56). ret. R.E. 2/4/62.

LOCK, Alfred Henry. Born 4/10/09. Comsd. 26/10/40. Maj. 1/7/46. ret. R.E. (Hon. Lt.-Col.) 26/4/56.

LOCK, Arthur Herbert. Born 14/2/12. Comsd. 30/4/42. Maj. (Qr.-Mr.) 30/4/54. ret. R.A.S.C. 14/2/65.

Digitized by Google

LOCK, Edgar Leslie Jack, *M.I.E.E.* Born 27/4/10. Comsd. 5/8/42. Maj. (E.M.A.E.) 5/8/54. ret. R.E.M.E. 27/4/63.

LOCK, John Bainbridge, *p.t.s.c.* Born 29/7/21. Comsd. 25/2/43. Maj. 29/7/55. ret. R.A. 4/2/61.

LOCK, Thomas Clarke, Born 19/2/21. Comsd. 12/4/41. Maj. 19/2/55. ret. Som. L.I. 26/4/59.

LOCKE, Adele Ann, *B.A.* Born 1/3/10. Comsd. 1/3/35 (1/2/49). Maj. 1/3/46 (1/2/49). ret. W.R.A.C. 26/8/59.

LOCKE, Percival Frederick Charles Robert. Born 13/2/14. Comsd. 20/10/43. Maj.(T.O.T.) 12/6/56. ret. R. Signals 26/9/67.

LOCKE, Peter Henry Ralph. Born 2/4/27. Comsd. 14/9/47. Maj. 2/4/61. ret. R.E. 16/9/68.

LOCKERBIE, George. Born 6/5/08. Comsd. 22/11/43. Maj. (Qr.-Mr.) 16/1/54. ret. R.E. 6/5/61.

LOCKETT, Francis Julien. Born 9/12/18. Comsd. 4/2/43. Maj. 11/6/54 (8/7/54). ret. 1 E. Anglian 19/12/59.

LOCKEY, John Hawthorne, G. Born 27/6/18. Comsd. 21/12/40. Maj. 28/4/53. ret. R.A. 23/4/59.

LOCKHART, David Douglas Alexander. Born 17/2/98. Comsd. 15/9/15. Lt. 1/1/17. *h.p. late* Gord. Highrs. 29/4/19. ret. 29/10/19.

LOCKHART, Kenneth Herbert. Born 2/6/98. Comsd. 26/5/16. Lt.-Col. 1/4/42. ret. R.E. 5/7/45.

LOCKHART, William Arthur Joseph. Born 1/10/02. Comsd. 1/2/23. Maj. 1/2/40. ret. 3rd H. 8/3/48.

LOCKSLEY, Archibald Geddes, *O.B.E.* Born 31/3/00. Comsd. 28/8/41. Col. 11/2/60. ret. R.M.P. 27/3/64.

LOCKTON, John Patrick, *M.B.E.*, G†. Born 3/3/14. Comsd. 22/2/41. Lt.-Col. 23/8/58. ret. R.A. 18/8/60.

LOCKWOOD, John Frederick, *M.B.E.*, j.s.s.c., *p.s.c.* Born 29/6/19. Comsd. 18/5/40. Maj. 29/6/53. Lt.-Col. (Brev.) 1/7/57. ret. R.A. 28/7/61

LOCKYER, Edmund Arthur Walter, *M.B.E.* Born 25/7/17. Comsd. 26/8/37. Maj. 26/8/50. ret. Queens. 1/9/57.

LODDINGTON-SMITH, Guy Malmbery. Born 17/11/96. Comsd. 22/12/15. Lt. 1/7/17. *h.p. late* K.O.S.B. 13/12/18. ret. 9/4/21.

LODER, Robert Eric, *C.B.E.*, *p.s.c.* Born 23/3/11. Comsd. 27/2/31. Brig. 1/7/62. ret. Staff *late* Inf. 24/4/65. (Deputy Col. Queens).

LODGE, Dawson, *M.B.E.* Born 20/10/14. Comsd. 5/4/43. Maj. (Qr.-Mr.) 15/7/57. ret. R.A. 20/10/68.

LODGE, Geoffrey George Nisbett. Born 6/8/90. Comsd. 21/5/13. Maj. 21/2/31. Hon. Lt.-Col. 6/5/42. ret. E. Surrey R. 1/9/39.

LODGE, Thomas Patrick. Born 11/10/24. Comsd. 21/10/45. Maj. 11/10/58. ret. R.A.P.C. 2/4/62.

LOEWE, Lionel Lewis. Born 5/10/91. Comsd. 11/12/20 (15/1/21). Maj. 1/2/43. ret. A.E.C. 24/10/45.

LOEWEN, Sir Charles Falkland, *G.C.B.*, *K.B.E.*, *D.S.O.*, *p.s.c.* Born 17/9/00. Comsd. 17/9/18 (16/10/18). Gen. 16/4/54. ret. Staff 13/11/59.

LOFT, Edward Arthur. Born 4/9/98. Comsd. 6/5/43. Maj. (N.M.) 27/3/48. ret. R.A.M.C. 26/7/56.

LOFTUS, Oliver St. John, *O.B.E.* Born 8/9/05. Comsd. 3/9/25. Maj. 3/9/42. *h.p. late* 13th/18th H. 9/10/44. ret. (Hon. Lt.-Col.) 9/10/49.

LOGAN, John Stewart. Born 10/5/15. Comsd. 15/11/41. Maj. 4/3/54. ret. R.P.C. 1/10/66.

LOGAN, Peter Quentin, *p.s.c.* Born 1/6/11. Comsd. 1/6/34** (31/8/34). Maj. 1/6/47. ret. S. Staffords 11/1/59.

LOGAN, Robert, *M.I.C.E.*, EHG. Born 19/6/25. Comsd. 24/3/46. Maj. 19/6/59. ret. R.E. 19/8/68.

LOGELAIN, Werner John Armand. Born 6/7/24. Comsd. 12/8/50. Maj. 3/9/64. ret. R.E. 12/12/67.

LOKBAHADUR Sunwar. Born 10/11/26. Comsd. 24/5/61. Lt. (Q.G.O.) 24/5/61. ret. 7 G.R. 10/12/64.

LOKBAHADUR Limbu, *M.M.* Born 1925. Comsd. 13/4/61. Capt. (Q.G.O.) 15/11/66. ret. 10 G.R. 21/7/68.

LOKBAHADUR Thapa, *M.B.E.* Born [illegible]. Comsd. 24/10/58. Maj. (Q.G.O.) 1/12/62. ret. 6 G.R. 16/6/66.

LOMAN, Thomas. Born 21/2/76. Comsd. 20/12/16. Lt. 28/4/16. ret. Devon R. 28/2/19.

LOMAS, Giles John Eyre, *M.C.*, *p.s.c.* Born 15/1/15. Comsd. 31/1/35 (29/8/36). Maj. 31/1/48. ret. R.A. 9/12/57.

LOMAX, Cyril Ernest Napier, *C.B.*, *C.B.E.*, *D.S.O.* ■ ■, *M.C.* Born 28/6/93. Comsd. 4/9/12. Maj.-Gen. 8/6/43 (7/12/44). ret. Staff 12/9/49.

LOMAX, George. Born 24/4/95. Comsd. 19/7/15. Lt. 19/1/18. *h.p. late* 16th/5th L. 26/8/22. ret. 15/2/27.

LOMAX, John Anthony. Born 19/7/16. Comsd. 27/8/36 (28/8/37). Maj. 27/8/49. ret. R.A. 18/5/58.

LOMER, Robert Humphrey, *M.B.E.*, *p.s.c.* Born 15/6/09. Comsd. 31/1/29. Lt.-Col. 23/5/52. ret. Gren. Gds. (Emp. List 1) (Hon. Col.) 21/4/57.

LONEY, Denis. Born 5/6/13. Comsd. 3/8/40. Lt.-Col. 1/6/55. ret. R.A.O.C. 5/6/68.

LONG, Alexander. Born 31/5/10. Comsd. 21/12/45. Maj. (T.O.T.) 21/12/57. ret. R. Sigs. 31/5/68.

LONG, Derek Franklin. Born 22/10/20. Comsd. 6/9/41. Maj. 22/10/54. ret. 2 E. Anglian 19/7/62.

LONG, Edith Constance, *R.R.C.* Born 9/9/09. Appt. 8/3/37. Col. 1/3/66. ret. Q.A.R.A.N.C. 9/9/66.

LONG, Ernest Albert. Born 5/8/05. Comsd. 26/11/46 (5/8/47). Capt. (E.M.A.E.) 7/7/51. ret. R.E.M.E. 27/8/56.

LONG, John, *M.B.E.* Born 12/11/07. Comsd. 12/6/44. Maj. (E.M.A.E.) 12/6/56. ret. R.E.M.E. 12/11/60.

LONG, John Campbell, *p.s.c.* Born 19/10/18. Comsd. 15/10/39. Maj. 19/4/51. ret. K.S.L.I. 1/6/62.

LONG, Raymond Duncan. Born 3/4/10. Comsd. 13/11/43. Maj. (Qr.-Mr.) 17/12/54. ret. R.E. 3/4/64.

LONG, Wallace James. Born 15/12/13. Comsd. 29/6/52 (6/8/52). Maj. (Qr.-Mr.) 19/9/61. ret. R.A.O.C. 15/12/66.

Digitized by Google

LONG-PRICE, David Edward, *O.B.E., p.s.c., p.s.c.(a).* Born 21/2/14. Comsd. 2/12/37** (26/3/38). Lt.-Col. 1/9/58. ret. 3 Anglian (Emp. List 1). 1/6/59.

LONGBOTTOM, David Michael, *M.B.E.* Born 19/6/33. Comsd. 31/7/53. Maj. 31/7/66. ret. Lan. R. (P.W.V.) 7/11/68.

LONGDEN, Douglas Robert. Born 16/6/27. Comsd. 13/10/46. Capt. 16/6/54. ret. R.A. 5/12/59.

LONGDEN, Harry Leicester, *C.B., C.B.E., p.s.c.* Born 12/12/00. Comsd. 17/12/19. Maj.-Gen. 30/1/45 (16/1/47). ret. Staff *late* Inf. 7/7/48.

LONGDEN, James, *p.s.c.* Born 24/4/06. Comsd. 3/9/25 (2/2/26). Lt.-Col. 9/1/49. ret. R.A. 28/10/55.

LONGDEN, Margaret Mary. Born 3/2/27. Comsd. 13/9/49. Maj. 1/4/62. ret. Q.A.R.A.N.C. 3/7/68.

LONGDEN, Paul Bell, *O.B.E., M.R.C.S., L.R.C.P., p.s.c.* Born 15/8/14. Comsd. 10/5/40. Lt.-Col. 4/9/58. ret. R.A.M.C. 11/11/61.

LONGE, Roland Bacon. Born 7/10/04. Comsd. 27/8/24. Maj. 27/8/41. ret. K.S.L.I. (Hon. Lt.-Col.) 2/6/48.

LONGFIELD, John Foster, *M.A., w., F.I.E.E.* Born 15/7/06. Comsd. 3/2/26. Col. 25/5/50. ret. Staff *late* R. Sigs. 26/9/55.

LONGFIELD, Richard Charles, *p.s.c., G.* Born 17/4/01. Comsd. 23/12/20. Lt.-Col. 24/7/46. ret. R.A. (Hon. Brig.) 12/1/53.

LONGFIELD, Richard James. Born 2/1/01. Comsd. 13/7/21. Lt.-Col. 6/9/46. ret. R.A. (Hon. Col.) 21/10/51.

LONGMORE, Peter Maitland, *M.C., p.t.s.c., p.l.* Born 26/1/22. Comsd. 26/2/41. Maj. 26/1/56. ret. R.A. 4/6/61.

LONGRIDGE, Theodore Ernle, *O.B.E., M.I.Mech.E., e.* Born 29/1/94. Comsd. 17/9/13. Lt.-Col. 15/11/39. ret. R.A.S.C. (Hon. Col.) 4/11/48.

LONGSTAFF, Ernest John, *M.B.E.* Born 7/7/13. Comsd. 20/5/40. Lt.-Col. 29/6/55. ret. R.A.O.C. 7/7/68.

LONGSTAFF, Sidney. Born 12/4/02. Comsd. 18/3/40. Lt.-Col. 2/11/51. ret. R.E.M.E. 12/4/57.

LONGTON, Francis Peter, *M.C.* Born 24/2/98. Comsd. 27/10/15. Lt. 1/7/17. *Capt.* (*Army*) 6/1/26. *h.p. late R.A.* 6/1/21. ret. 6/1/26.

LONGUEVILLE, Francis, *D.S.O., M.C.* Born 23/12/92. Comsd. 4/9/12. Lt.-Col. 5/9/34. ret. C. G'ds. 17/12/36.

LONGWORTH, Edna, *A.R.R.C.* Born 10/9/09. Appt. (Q.A.I.M.N.S.) 12/1/40. Maj. 12/1/52. ret. Q.A.R.A.N.C. 12/10/62.

LONNON, McAllister Pender, *M.A., w., p.s.c.* Born 20/4/16. Comsd. 16/11/40. Lt.-Col. 1/1/63. ret. R.E. 1/11/65.

LONSDALE, Maurice Robert, *D.S.O., O.B.E., p.s.c.* Born 19/6/07. Comsd. 1/9/27. Brig. 23/3/57. ret. Staff. *late* Inf. 4/7/59.

LONSDALE, Richard Thomas Henry, *D.S.O., M.C., p.s.c.* Born 27/12/13. Comsd. 27/8/36. Maj. 7/2/48. ret. R. Leicesters (Hon. Lt.-Col.) 29/6/51.

LONSDALE, Victor Oswald, *C.B.E., o.* Born 10/10/97. Comsd. 26/8/16. Brig. 26/12/52 ret. R.A.O.C. 8/7/53.

LOOS, Frederick Charles, *p.s.c.* Born 8/5/13. Comsd. 29/8/35. Maj. 29/8/48. ret. R.A.S.C. 31/3/61.

LORAINE-SMITH, Bernard Lawson, *M.C., p.s.c.* Born 20/4/12. Comsd. 20/3/37. Maj. 20/4/48. ret. 7 H. 27/11/53.

LORAINE-SMITH, George Nevison Loraine. Born 13/3/11. Comsd 1/9/32 (3/2/34). Maj. 1/7/46. ret. 14/20 H. 1/5/55.

LORD, Wilfrid Austin, *C.B., C.B.E., M.Eng. F.I.Mech.E., F.I.E.E.* Born 20/9/02. Comsd. 15/3/25** (15/3/27). Maj.-Gen. 28/7/50. ret. 26/7/57.

LORD, William Edward Moore. Born 9/1/18. Comsd. 16/11/52 (19/1/53). Capt. 18/5/57. ret. Y. & L. 11/5/62.

LORENA, Anthony Wray. Born 16/5/05. Comsd. 28/1/25 Maj. 28/1/42. ret. R.E. 14/8/54.

LORIMER, George. Born 10/10/17. Comsd. 27/1/39. Maj. 27/1/52. ret. 6 G.R. 10/10/67.

LORKIN, James. Born 13/4/05. Comsd. 14/11/49. Maj. (Qr.-Mr.) 26/10/57. ret. R.A.S.C. 13/7/60.

LOTHIAN, Arthur Neil Cunningham. Born 9/9/23. Comsd. 3/10/43. Capt. 9/9/50. ret. 3 D.G. 3/11/51.

LOTHIAN, Montagu Percy, *M.C.* Born 5/11/94. Comsd. 17/11/14. Capt. (*Res. of Off.*) 19/1/20 (1/12/31). Capt. 24/1/22. *Brev. Maj.* (*Res. of Off.*) 5/9/39. ret. A. & S. H. 1/12/31.

LOTINGA, Jack Leslie Larry, *M.C.* Born 20/4/00. Comsd. 16/7/19. Maj. 1/8/38. ret. R. Fus. (Hon. Lt.-Col.) 10/11/50.

LOTT, Dennis Marquit. Born 27/1/14. Comsd. 15/1/53. Capt. (T.I.G.) 19/1/56. ret. R.A. 29/10/58.

LOTT, Roger Stuart, *A.M.I.E.R.E.* Born 31/7/27. Comsd. 15/7/48. Maj. 15/7/61. ret. R. Signals 27/2/65.

LOUGH, Ernest Shaw, *M.B.E., p.s.c.* Born 4/11/10. Comsd. 27/1/40. Col. 19/6/57. ret. Staff *late* Inf. 23/7/66.

LOUGHTON, Wilfred. Born 17/7/01. Comsd. 9/12/40. Maj. (Qr.-Mr.) 3/3/50. ret. Green Howards 10/12/52.

LOVATT, Ronald, G. Born 17/2/28. Comsd. 15/7/48. Maj. 15/7/61. ret. R.A. 2/12/68.

LOVE, Geoffrey Robert Stuart, *o.* Born 19/4/89. Comsd. 19/4/14** (1/7/20). Lt.-Col. 28/10/36. ret. R.A.O.C. 15/2/48.

LOVEDAY, Albert Thomas Frederick. Born 8/3/11. Comsd. 13/9/43. Maj. (Qr.-Mr.) 13/9/55. ret. R.A.S.C. 8/3/64.

LOVEDAY, Herbert William. Born 25/10/12. Comsd. 2/9/58. Maj. (N.D.) 2/9/64. ret. R.A.M.C. 25/10/67.

LOVELL, Kenneth George, G†. Born 1/1/16. Comsd. 29/10/42. Maj. 1/1/52. ret. R.A. 19/6/58.

LOVELL, Laurence David. Born 22/12/04. Comsd. 1/7/40. Maj. (Qr.-Mr.) 17/9/50. ret. R.E. 22/12/57.

LOVELUCK, John Burton, *p.s.c.* Born 22/6/11. Comsd. 29/1/31. Maj. 1/7/46. ret. R.A. 1/2/55.

LOVERIDGE, Ralph Stanley, *M.B.E., M.C., p.s.c.* Born 15/6/14. Comsd. 12/4/41. Lt.-Col. 27/2/57 ret. D.L.I. (Emp. List 1) 21/6/62.

Digitized by Google

LOVESEY, John Roberts, *M.B.E.* Born 11/5/06. Comsd. 29/6/40. Maj. (Qr.-Mr.) 21/5/51. ret. Northamptons 11/5/59.

LOVETT, Edward James, *M.C.* Born 5/2/85. Comsd. 3/11/16. Lt. 3/5/18. ret. R.A. 18/2/20.

LOVETT, Herbert James. Born 18/7/11. Comsd. 28/1/32. Maj. 1/7/46. ret. Glosters 28/3/52.

LOVETT, Nigel, *p.s.c.* Born 27/6/06. Comsd. 4/2/26. Lt.-Col. 1/8/51. ret. Emp. List (1) *late* Glosters 29/6/55.

LOW, Alban, *C.B.E., M.C.* Born 27/6/93. Comsd. 23/1/14 (26/8/14). Col. 31/7/42 (30/4/43). ret. Staff *late* Inf. (Hon. Brig.) 13/2/47.

LOW, Arthur, EM. Born 26/6/21. Comsd. 15/2/42. Maj. 26/6/35. ret. R.E. 4/4/60.

LOW, Ivan Francis. Born 26/10/05. Comsd. 29/1/25. Maj. 29/1/42. ret. K.O.Y.L.I. (Hon. Lt.-Col.) 15/6/48.

LOW, James Graham Chabet. Born 27/10/10. Comsd. 27/10/31. Lt.-Col. 12/4/52. ret. R.A.S.C. 1/3/55.

LOWANS, James. Born 7/5/02. Comsd. 12/7/44. Lt.-Col. (Qr.-Mr.) 5/6/54. ret. R.E.M.E. 7/5/57.

LOWDELL, Arthur Dominic. Born 20/7/90. Comsd. 27/5/11. Maj. 2/4/30. *h.p. late* R.A.S.C. 1/1/38. Hon. Lt.-Col. 16/4/47. ret. 17/8/38.

LOWE, Charles Fothergil Nelson. Born 26/4/19. Comsd. 14/12/40. Maj. 20/8/53. ret. 16/5 L. 19/7/59.

LOWE, Dennis Edward. Born 21/4/15. Comsd. 29/8/35. Maj. 29/8/48. ret. R.A.P.C. 24/10/66.

LOWE, Edward Litler. Born 18/8/00. Comsd. 16/7/20. Maj. 1/8/38. ret. N. Stafford R. (Hon. Lt.-Col.) 22/12/48.

LOWE, Eric Edward, *C.B.E., M.A.* Born 16/4/13. Comsd. 18/12/43. Col. 1/4/64. ret. Staff *late* R.A.E.C. 5/8/66.

LOWE, John Herbert Barker, *O.B.E., p.s.c.* Born 27/10/01. Comsd. 13/7/21. Lt.-Col. 24/12/46. ret. R.E. 28/10/49.

LOWE, Mitchell Garland Ivory. Born 7/5/18. Comsd. 14/2/43. Maj. 7/5/54. ret. R.A.O.C. 29/3/58.

LOWE, Patrick. Born 18/5/84. Comsd. 27/2/18. Lt. 27/8/19. ret. Conn. Rang. 4/9/20.

LOWE, Thomas Murray O'Hara, *p.s.c.* Born 14/10/10. Comsd. 29/1/31. Lt.Col. 14/8/53. ret. R.A.O.C. (Special List) 1/7/63.

LOWE, William Henry, *O.B.E.* Born 1/9/85. Comsd. 9/3/19. Lt.-Col. (Qr.-Mr.) 1/2/39. ret. Durham L.I. 1/9/40.

LOWERY, Frederick James. Born 2/6/07. Comsd. 6/11/42. Maj. (Asst. Paym.) 14/4/56. ret. R.A.P.C. 18/1/62.

LOWERY, James Grant. Born 18/4/18. Comsd. 5/7/41. Maj. 4/8/53. ret. R.A.S.C. 12/10/60.

LOWES, Joseph Hatfield. Born 2/1/88. Comsd. 15/6/20 (11/12/20). Maj. (*Brev.*) 1/1/36. Maj. 1/1/39. ret. R.A.E.C. (Hon. Col.) 28/1/48.

LOWMAN, Frank Harrington, *C.B.E., D.S.O., B.A., w., j.s.s.c., p.s.c.* Born 26/10/12. Comsd. 1/9/32. Brig. 19/10/61. ret. Staff *late* R.E. 26/10/67.

LOWRIE, Thomas Charles, *C.B.E.* Born 30/11/11. Comsd. 1/10/42. Lt.-Col. 2/11/51. ret. R.E.M.E. (Hon. Col.) 29/1/59.

LOWRY, Michael Alistair, *M.C.* Born 30/1/19. Comsd. 1/7/39. Lt.-Col. 3/11/60. ret. Queens. 1/11/67.

LOWRY-CORRY, *Sir* **Henry Charles,** *Kt., M.C.* Born 20/2/87. Comsd. 20/12/06. Maj. 18/5/17. ret. R.A. 1/3/35. (*Lt.-Col. late T.A.*).

LOWTHER, Christopher Henry Erskine, *C.B.E., M.C., o.* Born 8/4/97. Comsd. 16/2/18 (10/6/23). Col. 22/6/47. ret. R.A.O.C. (Hon. Brig.) 1/5/59.

LOWTHER, Henry David, *M.B.E., p.s.c.* Born 28/1/13. Comsd. 31/8/33. Lt.-Col. 1/1/61. ret. R.A. (Emp. List 1) 6/8/63.

LOWTHER, Rupert Arthur Newton, *M.C.* Born 1/1/93. Comsd. 4/9/12. Maj. 3/7/34. ret. Leicester R. 9/11/36.

LOWTHER, *Sir* **William Guy,** *Bt., O.B.E., p.s.c.* Born 9/10/12. Comsd. 1/9/32. Lt.-Col. 4/12/51. ret. 8 H. 1/2/54. (*Gentleman-at-Arms*).

LOWTHORPE, Walter Herbert. Born 31/8/18. Comsd. 12/4/54. Maj. (N.M.) 7/6/64. ret. R.A.M.C. 29/1/66.

LOYD, *Sir* **Henry Charles,** *G.C.V.O., K.C.B., D.S.O., M.C., D.L., i.d.c., p.s.c.* Born 21/2/91. Comsd. 3/9/10. Gen. 12/2/46. ret. Staff 23/4/47.

LOYD, Robert Lindsay, *O.B.E., M.C.* Born 16/9/87. Comsd. 28/1/11. Maj. (*Res. of Offs.*) 17/8/28 (14/3/34). Maj. 14/5/30. ret. L.G. 14/3/34.

LUARD, Brinsley Erskine, *M.C., p.s.c.* Born 11/5/12. Comsd. 28/1/32. Lt.-Col. 29/11/51. ret. Coldm. Gds. (Emp. List 1) 12/5/60.

LUBY, Maurice, *D.S.O., M.C.* Born 24/3/93. Comsd. 19/7/12. Col. 5/5/39 (15/1/40). ret. Staff *late* R.E. (Hon. Brig.) 26/12/47.

LUCAS, Allan Francis Eric, *D.S.O.* Born 10/1/19. Comsd. 8/5/44 (27/11/46). Maj. 9/1/56. ret. R.A.O.C. 29/7/58.

LUCAS, Arthur Roger Sale, *O.B.E.* Born 12/9/01. Comsd. 22/12/21. Lt.-Col. 1/7/47. ret. R.E. 29/11/50.

LUCAS, Douglas Sam, *O.B.E., p.s.c.* Born 21/8/17. Comsd. 27/1/38. Lt.-Col. 24/6/62. ret. R.A. 15/10/64.

LUCAS, Frank Renshaw, *M.C., p.s.c., G.* Born 27/4/15. Comsd. 31/1/35. Lt.-Col. 2/5/56. ret. R.A. 5/6/58.

LUCAS, Geoffrey, *C.B., C.B.E., p.s.c.* Born 19/10/04. Comsd. 29/1/25. Brig. 1/1/53. ret. Staff *late* R.A.C. (Hon. Maj.-Gen.) 18/3/58.

LUCAS, George Arnold, *p.s.c.* Born 20/8/11. Comsd. 2/2/34. Maj. 2/2/47. ret. 3 E. Anglian (Hon. Lt.-Col.) 18/10/62.

LUCAS, Harold Norman, *M.B.E.* Born 29/7/03. Comsd. 11/10/41. Maj. (Qr.-Mr.) 1/11/50. ret. Gren. Gds. 24/3/58.

LUCAS, Hubert Francis, *C.B.E., p.s.c.* Born 21/1/97. Comsd. 22/4/15. Col. 1/1/42 (19/6/46). ret. Staff *late* R.E. (Hon. Brig.) 3/3/47.

LUCAS, John. Born 22/2/18. Comsd. 19/10/40. Capt. 1/7/46. *h.p. late* R.A. ret. 1/4/50.

LUCAS, John Parker. Born 29/3/18. Comsd. 27/1/38. Maj. 27/1/51. ret. Buffs. 29/4/59.

Digitized by Google

LUCAS, Robert. Born 6/12/09. Comsd. 5/9/40. Maj. (T.I.G.) 27/8/52. ret. R.A. 31/8/58.

LUCAS, Robert Hugh Arthur, *p.s.c.* Born 29/6/98. Comsd. 28/9/17. Maj. (*Brev.*) 1/1/36. Maj. 1/8/38. ret. R. Berks. R. (Hon. Lt.-Col.) 29/4/48.

LUCAS, Thomas George Rashleigh. Born 24/12/98. Comsd. 24/4/18. Maj. 1/8/38. ret. E. York. R. 27/11/48.

LUCAS, William Frank. Born 28/11/13. Comsd. 9/9/56. Maj. (E.M.A.E.) 25/10/64. ret. R.E.M.E. 28/11/67.

LUCIONI, George, *M.B.E.* Born 11/12/96. Comsd. 6/10/39. Maj. (Qr.-Mr.) 28/4/47 (29/6/47). ret. R.A.S.C. 1/1/49.

LUCK, Anthony John. Born 28/8/28. Comsd. 19/6/48. Capt. 28/8/55. ret. R.A.O.C. 28/8/65.

LUCK, Frederick Harwood, *M.B.E.* Born 25/4/08. Comsd. 10/9/51 (4/7/52). Maj. (Qr.Mr.) 10/12/59. ret. R.A. 25/4/61.

LUCK, George Churchill, *O.B.E., p.s.c.* Born 17/7/04 Comsd. 26/8/24. Brig. 1/1/53. ret. Staff *late* R.A. 10/4/58.

LUCKEN, Edwin Thomas William. Born 5/4/04. Comd. 28/1/41. Lt.-Col. 2/11/51. ret. R.A.O.C. (Hon. Col.) 13/9/57.

LUCKETT, Charles John, *M.B.E.* Born 3/1/15. Comsd. 17/12/52. Maj. (G.E.) 22/4/62. ret. R.E. 1/10/67.

LUCKIN, Cyril Arthur. Born 15/4/94. Comsd. 29/5/29. Maj. (Surveyor of Works.) 29/5/41. ret. R.E. (Hon. Lt.-Col.) 5/5/49.

LUCKMAN, Ronald Sydney Bellis, Y. Born 22/12/27. Comsd. 15/7/48. Capt. 15/7/54. ret. R.A. 11/4/60.

LUCKOCK, Thomas Peter, *M.C., p.s.c.* Born 23/9/11. Comsd. 27/8/31. Maj. 1/7/46. ret. Som. L.I. (Hon. Lt.-Col.) 9/8/59.

LUCKRAFT, Albert William. Born 12/10/27. Comsd. 15/7/48. Capt. 10/12/54 (5/5/55). ret. R.A.S.C. 14/10/60.

LUCY, Reginald Standish. Born 10/5/80. Comsd. 17/3/00. Lt.-Col. (*Res. of Off.*) 3/3/25. ret. R.A. 4/3/23.

LUFF, Cecil Montague Clavell, *O.B.E.* Born 29/4/98. Comsd. 7/4/16. Col. 10/1/47 (16/1/47). ret. Staff *late* R.A.S.C. (Hon. Brig.) 25/5/50.

LUGARD, Cyril Edward. Born 11/10/94. Comsd. 11/11/14. Capt. 3/3/22. *Brev. Maj.* (*R.A.O.C. Res. of Off.*) 6/6/43. ret. E. Surrey R. 1/5/28.

LUGARD, John Wykeham, *s.a.c.* Born 3/9/99. Comsd. 21/8/18. Col. 21/1/47 (29/1/47). ret. Staff. *late* Inf. 8/2/51.

LUKE, Albert John. Born 11/10/11. Comsd. 26/2/44. Lt.-Col. 8/7/53. ret. R.A.O.C. 11/10/66.

LUKEHURST, William. Born 16/9/85. Comsd. 6/3/15. Lt. 8/8/16. *A.p. late* R.A. 17/10/20. Hon. Maj. 11/7/46. ret. 1/7/21.

LUKES, Harry Owens, s. Born 3/7/16. Comsd. 1/6/39. Maj. 1/6/52. ret. R.A.S.C. 8/4/59.

LUMB-STREET, Darrel Ernest, *M.B.E.* Born 11/1/06. Comsd. 28/4/42. Lt.-Col. (Qr.Mr.) 4/10/56. ret. Emp. List (2) 31/1/59.

LUMLEY, James Rutherford, *p.s.c.* Born 9/11/17. Comsd. 27/1/38. Maj. 27/1/51. ret. 6 G.R. 9/11/58.

LUMMIS, Eric Templeton, *p.s.c.* Born 1/3/20. Comsd. 3/7/39. Lt.-Col. 31/12/66. ret. R. Anglian 11/7/68.

LUMMIS, William Murrell, *M.C.* Born 9/12/85. Comsd. 19/3/16. Capt. (*Res. of Off.*) 28/12/26 (9/12/30). Capt. 21/1/28. ret. Suffolk R. 9/12/30.

LUMSDEN, Henry Arthur. Born 16/11/03. Comsd. 5/8/39 (26/8/39). Lt.-Col. (Qr.-Mr.) 13/1/50. ret. R.A.S.C. 16/11/58.

LUNGLEY, Leonard George. Born 21/1/17. Comsd. 15/8/55. Maj. (Qr.-Mr.) 7/10/64. ret. R.A. 1/11/67.

LUNN, James John Scrimgeour. Born 22/4/13. Comsd. 21/9/40. Maj. 11/5/56. ret. Q.O. Hldrs. 17/7/61.

LUNN, James Moncrieff. Born 19/1/33. Comsd. 31/7/53. Capt. 31/7/59. ret. Queens Own Buffs 2/1/64.

LUNT, Herbert Dutton. Born 19/12/14. Comsd. 31/1/40. Maj. 8/1/50. ret. King's 1/3/58.

LUNT, Walter Thomas, *M.B.E., B.Sc.* Born 13/8/92. Comsd. 13/8/15** (11/12/20). Col. 1/2/49. ret. Staff *late* R.A.E.C. (Hon. Brig.) 11/3/53.

LUPTON, John Roger, *D.S.O., p.s.c.* Born 24/5/06. Comsd. 30/8/26. Col. 30/11/53. ret. Staff *late* R.A. (Hon. Brig.) 15/1/60.

LUPTON, John William, *M.B.E.* Born 27/12/02. Comsd. 24/12/39. Lt.-Col. (O.E.O.) 29/9/54. ret. R.A.O.C. 27/12/57.

LUSCOMBE, Evan Timothy, *p.t.s.c.* Born 15/3/29. Comsd. 15/3/50 (3/6/50). Maj. 15/3/63. ret. R.E. 7/1/67.

LUSCOMBE, Philip Andrew, *E.R.D.* Born 4/3/17. Comsd. 24/8/39. Maj. 2/9/52. ret. R.A.S.C. 31/3/63.

LUSCOMBE, Robert Harry Edmund. Born 13/7/20. Comsd. 22/5/62. Capt. (Qr.-Mr.) 25/10/64. ret. R. Anglian 1/3/68.

LUSHINGTON, Geoffrey Franklyn, *C.B.E., p.s.c.,* G. Born 21/8/08. Comsd. 31/1/29. Brig. 16/7/57. ret. Staff (*late* R.A.) 21/8/60.

LUSTY, Frank James. Born 9/2/10. Comsd. 2/12/39. Maj. 1/7/46. ret. R.A. 30/4/61.

LUTMAN, George Hector. Born 6/10/07. Comsd. 2/11/50 (22/10/51). Capt. (D.O.) 16/2/53. ret. R.A. 14/10/58.

LUTMAN, Robert Henry. Born 2/9/13. Comsd. 28/1/47. Maj. (E. & M.O.) 10/12/57. ret. R.E. 1/8/60.

LUTY, Alfred Ivor. Born 11/3/26. Comsd. 8/5/48. Maj. 14/4/60. ret. R.C.T. 1/2/69.

LUTYENS, Patrick George Thomas. Born 8/4/05. Comsd. 4/2/28. Maj. 4/2/45. ret. L.F. (Hon. Lt.-Col.) 13/4/51.

LUTYENS-HUMFREY, Enderby Gordon, *M.C.* Born 16/6/93. Comsd. 20/12/12. Lt.-Col. 20/5/39. ret. R.A. 27/6/43.

LUTYENS-HUMFREY, Graeme Douglas Englebert, *p.s.c.*. Born 16/8/27. Comsd. 1/2/46. Maj. 16/8/61. ret. Glosters 7/5/65.

LUXFORD, Cyril. Born 28/12/87. Comsd. 9/10/07. Capt. 15/2/15. *Maj.* (*Army*) 26/10/19. ret. E. Surr. R. 26/10/19.

Digitized by Google

LUXMOORE, Corynden Putt. Born 2/8/27. Comsd. 15/7/48. Capt. 15/7/54. ret. R.A.S.C. 25/6/59.

LUXTON, Gertrude Mary, *R.R.C.* Born 15/9/99. Appt. (Q.A.I.M.N.S.) 18/1/32. Lt.-Col. 1/10/53. ret. Q.A.R.A.N.C. 15/9/56.

LYALL, Colin Alexander, *B.Sc.(Eng.)*, v., *p.t.s.c.* Born 24/1/23. Comsd. 15/11/42. Maj. 24/1/57. ret. R.E. 13/10/59.

LYALL, David Charles, *p.s.c.* Born 4/4/13. Comsd. 31/8/33. Maj. 31/8/46. ret. R. Sigs. 27/4/54.

LYALL, Frederick Charles Trevett. Born 8/8/95. Comsd. 7/5/16. Maj. 1/8/38. ret. R. Fus. (Hon. Lt.-Col.) 11/12/45.

LYALL, John, *D.S.O.* Born 3/6/00. Comsd. 18/12/19. Maj. 1/8/38. ret. R.A. (Hon. Lt.-Col.) 7/2/51.

LYALL-GRANT, Charles Henry, *O.B.E.*, *p.s.c.* Born 8/2/05. Comsd. 28/1/25. Brig. 28/6/55. ret. Staff *late* R.A. 26/5/58.

LYALL-GRANT, Donald Hardy, *C.B.E.*, *p.s.c.* Born 6/3/06. Comsd. 3/9/25 (2/2/26). Brig. 11/6/57. ret. Staff *late* R.A. 29/1/59.

LYBURN, Rex St. John, *M.D.*, *F.R.C.P.(I).* Born 9/5/06. Comsd. 22/2/31 (22/2/32). Brig. 29/10/63. ret. Staff *late* R.A.M.C. 9/5/66.

LYDETT, Cyril Vernon Lechmere, *O.B.E.*, *B.A.I.* v. Born 14/5/94. Comsd. 1/7/17 (12/3/21). Co., 12/2/42. ret. Staff *late* R. Sigs. (Hon. Brig.) 24/5/46.

LYDDON, Charles Home. Born 23/12/05. Comsd. 29/1/25. Col. 10/1/52. ret. Staff *late* R. Sigs. 27/1/58.

LYDDON, James. Born 27/6/88. Comsd. 22/6/18. Lt. 22/12/19. ret. R.A. 23/2/22.

LYDON, Patrick Joseph, *M.B.E.* Born 6/4/06. Comsd. 5/2/46. Maj. (Asst. Paym.) 20/12/54. ret. R.A.P.C. 15/7/62.

LYLE, George Cecil, *M.C.* Born 25/4/87. Comsd. 29/8/06. Capt. (*Res. of Off.*) 15/11/14 (22/9/23). Capt. 12/12/14. ret. Norf. R. 22/9/23.

LYLE, Hugh D'Oyly. Born 4/7/95. Comsd. 1/10/14. Capt. (*Res. of Off.*) 4/3/22 (10/5/33). Capt. 1/1/23. *Brev. Maj.* (*Res. of Off.*) 24/10/39. ret. R.W. Fus. 10/5/33.

LYLE, Robert Ludovic, *O.B.E.*, *p.s.c.* Born 16/6/12. Comsd. 25/5/40. Lt.-Col. 1/7/56. ret. Surreys (Emp. List 1) 22/7/59.

LYNAM, George, *O.B.E.* Born 28/11/12. Comsd. 11/12/50. Lt.-Col. (Qr.-Mr.) 17/1/64. ret. R. Signals 28/11/67.

LYNCH, Arthur Stanley. Born 15/5/13. Comsd. 11/4/45. Lt.-Col. (O.E.O.) 2/3/66. ret. R.A.O.C. 15/5/68.

LYNCH, Cyril James, *p.s.c.* Born 25/1/20. Comsd. 28/12/40. Maj. 25/1/54. ret. D. & D. 11/9/60.

LYNCH, Frederick Owen. Born 15/3/13. Comsd. 4/6/43. Maj. (O.E.O.) 16/1/56. ret. R.A.O.C. 27/3/63.

LYNCH, Henry Patrick Blosse. Born 30/4/99. Comsd. 21/12/17. Maj. 1/8/38. ret. Dorset R. Hon. Col.) 30/7/47.

LYNCH, Stephen Gerald Massey, *M.B.* Born 16/1/00. Comsd. 23/12/32. Lt.-Col. 21/2/48. ret. R.A.M.C. 18/6/56.

LYNCH-STAUNTON, Anthony Cormick. Born 5/1/18. Comsd. 27/1/39. Maj. 27/1/52. ret. Queens 21/6/58.

LYNDE, Peter Somerville, TN. Born 1/7/16. Comsd. 24/8/39. Maj. 25/8/52. ret. R.E. 2/10/59.

LYNDEN-BELL, Lachlan Arthur, *M.C.* Born 20/5/97. Comsd. 11/11/14. Lt.-Col. 1/1/41. ret. Seaforth 17/9/41.

LYNE, Lewis Owen, *C.B.*, *D.S.O.*, *p.s.c.* Born 19/8/99. Comsd. 14/7/21. Maj.-Gen. 2/9/45 (9/4/46). ret. Staff *late* Inf. 3/2/49.

LYNN-ALLEN, Bulkeley Garbutt. Born 20/7/99. Comsd. 24/4/18. Lt.-Col. 8/11/41. ret. Empsd. List (*late* Welch R.) 2/6/48.

LYON, Gordon Robin Kingston, *O.B.E.*, *p.s.c.* Born 3/7/24. Comsd. 7/5/44. Maj. 3/7/58. ret. 3 D.G. (Hon. Lt.-Col.) 6/7/67.

LYON, William George, *O.B.E.*, *p.s.c.* Born 10/3/12. Comsd. 28/1/32. ret. Staff *late* R.A. 25/3/65.

LYON-SMITH, Tristam, *C.B.E.*, *D.S.O.* Born 15/9/95. Comsd. 16/9/14. Col. 16/4/44 (30/6/44). ret. Staff *late* R.A. (Hon. Brig.) 26/4/48.

LYONS, Alexander Cuthbertson. Born 7/9/92. Comsd. 14/8/14. Lt. 28/12/14. *Capt.* (*Army*) 6/1/21. *h.p. late* R. Innis. Fus. 23/9/20. ret. 6/1/21.

LYONS, Charles William Arthur. Born 6/10/20. Comsd. 16/12/39. Maj. 13/11/56. ret. R.A. 26/8/59.

LYONS, James Francis Louis, *M.B.* Born 18/6/18. Comsd. 3/6/44. Maj. 3/6/52. ret. R.A.M.C. 11/2/61.

LYONS, James Gervais. Born 14/9/75. Comsd. 22/1/96. Maj. (*Res. of Off.*) 11/5/16. ret. Staff R. 18/2/11.

LYONS, John Humphrey, *p.s.c.* Born 5/8/16. Comsd. 11/5/40. Maj. 5/8/52. ret. Som. Lt. 3/3/58.

LYONS, John Michael, *M.C.* Born 29/9/97. Comsd. 1/7/17. Maj. 1/8/38 (25/8/38). ret. R.A. 13/5/44.

LYONS, Robert Nelson. Born 14/10/03. Comsd. 26/8/24. Lt.-Col. 15/6/48. ret. R.A. 8/5/54.

LYONS, Thomas Gore, *p.s.c.* Born 3/1/13. Comsd. 2/2/33. Maj. 1/7/46. ret. North Staffords 28/2/58.

LYSAGHT-GRIFFIN, Edward Henry Lysaght, *C.B.E.*, *D.S.O.*, *p.s.c.* Born 14/9/93. Comsd. 3/9/13. Col. 1/7/40 (18/5/41). ret. Staff *late* Inf. (Hon. Brig.) 25/10/46.

LYSKE, William Ernest, *B.Sc.(Eng.)*, v. Born 21/4/21. Comsd. 25/5/40. Lt.-Col. 4/3/61. ret. R. Signals 10/12/68.

LYSTER, Philip Graves. Born 8/2/76. Comsd. 26/5/00. Maj. 30/10/14. *h.p. late* R.A. 23/11/21. ret. 8/11/22.

LYSTER-TODD, George Kennett Chaworth, *O.B.E.*, *p.s.c.* Born 16/5/14. Comsd. 1/2/34. Lt.-Col. 1/7/54. ret. D.L.I. (Emp. List 1) 4/6/58.

LYTTON, *The Earl of*, *O.B.E.* Born 7/4/00. Comsd. 17/12/19. Maj. 1/8/38. ret. R.B. (Hon. Lt.-Col.) 11/11/46.

Digitized by Google

M

MABBOTT, William Henry, *O.B.E.* Born 9/8/02. Comsd. 16/5/38. Lt.-Col. (Qr.-Mr.) 1/8/52. ret. Emp. List (2) 1/6/56.

MacALEESE, Graham Frank Charles. Born 20/12/21. Comsd. 30/12/44. Capt. 5/5/53 (16/5/53). ret. R.A.O.C. 2/4/58.

MacALEESE, Henry Alfred Gordon. Born 2/2/14. Comsd. 12/12/44. Maj. (E.M.A.E.) 1/1/57. ret. R.E.M.E. 2/2/68.

MacALEVEY, Gerald Esmond, *C.B.E., D.S.O., M.C.* Born 9/6/04. Comsd. 26/2/18 (1/4/19.) Brig. 28/1/51. ret. Staff *late* R.A.M.C. (Hon. Maj.-Gen.) 28/7/52.

MACARTHUR, John Duncan Drummond-Hay. Born 26/9/29. Comsd. 16/12/49. Capt. 16/12/55. ret. R.A.O.C. 26/9/66.

MACARTNEY, Walter St. John Fulton. Born 11/6/85. Comsd. 3/9/10. Maj. 3/9/25. ret. R.A.V.C. 3/9/38.

MACARTNEY-FILGATE, Terence Townley, *O.B.E.* Born 19/1/98. Comsd. 19/1/17 (26/5/18). Lt.-Col. 10/4/45. ret. Inniskilling Fus. (Hon. Col.) 12/6/49.

MACBETH, Robert. Born 25/5/10. Comsd. 22/11/43. Lt.-Col. 25/5/64. ret. R.E. 25/5/67.

MacBRAYNE, David. Born 20/3/95. Comsd 15/8/14. Capt. 23/11/21. *Brev. Maj.* (*Res. of Off.*) 6/9/39. ret. R. Scots 9/5/32.

MacBRAYNE, Laurence Donald. Born 22/11/12. Comsd. 1/9/34. Maj. 1/7/46. ret. Camerons 3/9/54.

MacCALLAN, Douglas Ferguson, j.s.s.c., *p.s.c.* Born 6/9/20. Comsd. 25/5/40. Maj. 6/9/54. ret. Bays 29/9/58.

MacCARTHY, Justin Heggart, *p.s.c.* Born 11/1/10. Comsd. 30/1/30. Lt.-Col. 12/4/52. ret. R.A. 11/1/56.

MacCARTHY-MORROGH, James Clement Frederick, *B.A.*, v. Born 19/1/12. Comsd. 30/8/34. Maj. 30/8/47. ret. R.E. (Hon. Lt.-Col.) 14/6/56.

MACCOLL, Dugald, G. Born 3/8/12. Comsd. 2/2/33. Maj. 1/7/46. ret. R.A. 30/3/53.

MacCULLOCH, William. Born 1/12/10. Comsd. 13/10/43. Lt.-Col. (T.O.T.) 8/11/55. ret. R. Signals 1/12/65.

MacCUNN, Robert Cameron. Born 1/7/19. Comsd. 1/7/39. Maj. 1/7/52. ret. Q.O. Holdrs. 29/5/61.

MacCUTCHAN, Keith Wilson, *p.s.c.* Born 12/4/17. Comsd. 28/1/37. Maj. 28/1/50. ret. R.A. 29/4/59.

MacDERMOTT, Walter Edward, *O.B.E.* Born 18/8/03. Comsd. 18/8/26** (1/9/27). Brig. 31/3/55. ret. Staff *late* R.A.S.C. 8/8/57.

MACDONALD, Alaister, *O.B.E.* Born 21/12/11. Comsd. 28/1/32. Lt.-Col. (Brev.) 1/7/51. Lt.-Col. 13/7/52. ret. R.A.S.C. 23/3/54.

MACDONALD, Alan Blair. Born 24/2/97. Comsd. 28/7/15. Lt.-Col. 1/1/43. ret. R.A. (Hon. Brig.) 19/9/46.

MacDONALD, Arthur Patrick, *O.B.E.* Born 24/2/04. Comsd. 4/11/25. Maj. 4/11/37. ret. R.A.V.C. (*Ind. Pens.*) (Hon. Col.) 6/11/48.

MacDONALD, David. Born 31/7/99. Comsd. 24/4/18. Lt.-Col. 8/11/44. ret. Empld. List (*late* Camerons) 10/10/48.

MACDONALD, David Booth Stewart, *M.B.E.* Born 3/10/18. Comsd. 5/3/62. Capt. (Qr.-Mr.) 18/8/64. ret. R.H.F. 2/1/68.

MACDONALD, David Hugh Ross. Born 6/3/27. Comsd. 25/10/47. Capt. 6/3/54 (5/5/55). ret. R.A.S.C. 24/9/60.

MACDONALD, Deryck Noel, *M.C.*, j.s.s.c.(US), *p.s.c.* Born 24/12/16. Comsd. 2/7/39. Lt.-Col. 25/11/59. ret. Royals (Emp. List 1) 3/12/61.

MacDONALD, Donald Scott. Born 14/11/21. Comsd. 27/5/42. Maj. 14/11/55. ret. B.W. 10/4/59.

MacDONALD, George, *M.C.* Born 18/3/95. Comsd. 1/10/14. Maj. 1/1/35. Hon. Col. 10/5/47. ret. Gordons 28/3/39.

MACDONALD, Harry Alexander. Born 10/5/03. Comsd. 29/8/23. Maj. 29/8/40. ret. R.E. (Hon. Lt.-Col.) 17/9/48.

MACDONALD, Ian Denis, Y. Born 16/8/26. Comsd. 15/12/46. Maj. 16/8/60. ret. R.A. 30/1/61.

MACDONALD, Ian Hesketh, *p.s.c.* Born 6/7/20. Comsd. 22/10/39. Maj. 22/10/52. ret. Camerons 1/4/60.

MACDONALD, John, *O.B.E.* Born 9/10/11. Comsd. 21/8/42. Lt.-Col. 31/12/55. ret. K.O.S.B. (Emp. List 1) 2/10/58.

MACDONALD, John Frederick Matheson, *C.B., D.S.O., O.B.E., i.d.c., p.s.c.* Born 7/11/07. Comsd. 1/9/27. Maj.-Gen. 16/12/57. ret. Staff 8/11/61. (Hon. Col. 4/5 K.O.S.B.).

MacDONALD, Josephine, *A.R.R.C.* Born 31/3/00. Appt. 12/8/35. Maj. 1/2/49. ret. Q.A.R.A.N.C. 12/8/57.

MacDONALD, Peter, *M.B.E.* Born. 10/12/18. Comsd. 25/8/38. Maj. 25/8/51. ret. Border 14/4/58.

MACDONALD, Raymond Walter, *M.B.E.*, Born 22/11/00. Comsd. 28/4/44. Maj. (Qr.-Mr.) 19/6/49. ret. Gordons, 22/11/55.

MacDONALD, Ronald Clarence, *C.B., D.S.O., O.B.E.*, j.s.s.c., *p.s.c.* Born 1/8/11 Comsd. 27/8/31. Maj.-Gen. 6/4/62 (7/9/62). ret. Staff *late* Inf. 10/12/65. (Col. R. War. F.).

MACDONALD, Ronald Powell, j.s.s.c., *p.s.c.* Born 28/3/21. Comsd. 29/3/39. Lt.-Col. 3/10/61. ret. Kings 8/4/64.

MacDONALD, Thomas Wilson, *D.S.O.* Born 10/5/84. Comsd. 3/12/04. Maj. (*Res. of Off.*) 5/1/24. ret. Bord. R. 31/7/21.

MACDONALD, William Graham, SVY. Born 27/3/28. Comsd 29/2/48 Capt. 27/3/55. ret. R.E. 7/8/61.

MacDONNELL, Francis Edward Anthony, *D.S.O*, Born 28/10/99. Comsd. 13/5/19 (31/8/22). Lt.-Col. 19/1/45. ret. Green Howards 7/11/49.

MacDOUGALL, Alastair Ian, *C.B.E., D.S.O., M.C., p.s.c.* Born 24/1/88. Comsd. 8/2/08. Col. 1/1/31 (1/10/32). ret. Staff *late* R.A.C. (Hon. Maj.-Gen.) 21/6/44.

MacDOWEL, Horace St. George Stopford. Born 13/12/04. Comsd. 29/1/25. Maj. 29/1/42. ret. R. Berks. R. (Hon. Lt.-Col.) 9/5/49.

MacDWYER, Peter Hugh, *M.B.E., p.s.c.* Born 29/7/20. Comsd. 22/6/40. Maj. 3/7/52. ret. R.A. 26/2/59.

MACEY, Clifford George, *M.B.E.* Born 24/2/99. Comsd. Qr.-Mr. 6/1/38. Lt.-Col. (Qr.-Mr.) 11/12/51. ret. R. Innisks. 24/2/54.

Digitized by Google

MacFARLAN, John Kenneth, *O.B.E.* Born 28/4/07. Comsd. 30/8/26. Maj. 30/8/43. ret. R.A. (Hon. Lt.-Col.) 14/2/48.

MacFARLANE, Ian Ralph Fane. Born 1/4/24. Comsd. 3/5/46. Maj. 1/2/60 (6/2/61). ret. A.C.C. 27/10/62.

MACFARLANE, James, *M.C.* Born 13/4/13. Comsd. 5/11/42. Maj. 13/4/49. ret. Seaforth 27/11/58.

MacFARLANE, John Brownlie, *M.B.* Born 18/4/08. Comsd. 1/8/31 (26/1/32). Brig. 3/5/61. ret. Staff *late* R.A.M.C. 29/8/66.

MacFARLANE, Lennox Ross Selby, *C.B.E., M.D.* Born 26/7/04. Comsd. 27/7/27. Brig. 4/9/58. ret. Staff *late* R.A.M.C. 26/7/64.

MACFARLANE, Louis George. Born 30/12/03. Comsd. 8/4/40. Maj. (Qr.-Mr.) 4/1/50. ret. R.A.M.C. 11/12/51.

MacFARLANE, Maynard Deodes. Born 12/8/95. Comsd. 10/10/14. Capt. 22/8/17. *h.p. late* Midd'x R. 21/3/20. ret. 21/3/20.

MacFARLANE, Norman. Born 30/7/12. Comsd. 30/7/35** (30/3/46). Maj. 24/11/48. ret. R.E.M.E. (Hon. Lt.-Col.) 29/10/59.

MacFARLANE, William. Born 6/9/00. Comsd. 17/12/19. Maj. 1/8/38. ret. Seaforth (Hon. Lt.-Col.) 11/2/49.

MACFETRIDGE, Charles Hemphill Townsend. *p.s.c.* Born 29/7/13. Comsd. 31/8/33. Lt.-Col. 2/1/55. ret. R.A. 18/7/60.

MACFIE, Dugald, *p.s.c.* Born 13/11/08. Comsd. 31/1/29. Lt.-Col. 23/5/52. ret. Camerons (Emp. List 1) 1/5/55.

MACFIE, Elizabeth Sylvia, *T.D.* Born 28/7/02. Comsd. 28/7/27 (1/2/49). Col. 22/8/52. ret. W.R.A.C. 17/10/55.

MACFIE, John Mandeville, *C.B., C.B.E., M.C., M.B.* Born 13/12/91. Comsd. 2/8/15. Maj.-Gen. 28/3/50. ret. Staff 10/1/52.

MACFIE, William Gordon, *M.B., M.R.C.P.* Born 7/9/12. Comsd. 1/5/37 (1/5/38). Col. 21/11/60. ret. Staff *late* R.A.M.C. 18/1/64.

MacGEORGE, Alastair Ker, *M.C.* Born 19/9/19. Comsd. 1/7/39. Maj. 1/7/52. ret. R.S. 29/1/61.

MacGEORGE, Robert Andrew. Born 9/12/98. Comsd. 24/4/18. Maj. 1/8/38. ret. Rifle Bde. (Hon. Col.) 7/2/49.

MACGILL, David John. Born 31/10/24. Comsd. 2/1/45. Capt. 31/10/51. ret. 7 H. 29/9/58.

MacGREGOR, Charles, *M.B.E., p.s.c.* Born 24/7/19. Comsd. 8/5/42. Maj. 16/6/54. ret. R.S. (Hon. Lt.-Col.) 9/11/64.

MacGREGOR, Donnchadh Tearlach, *E.R.D., p.s.c.* Born 18/4/14. Comsd. 18/9/37. Maj. 18/4/50. ret. Greys 17/12/60.

MACGREGOR, John, *O.B.E., M.C.* Born 13/4/95. Comsd. 5/11/18 (20/7/21). Lt.-Col. 11/7/43. ret. H.L.I. 28/3/47.

MACGREGOR, John Durnan. Born 21/5/20. Comsd. 3/4/43. Maj. 8/4/58. ret. Q.O.H. 18/6/59.

MacGREGOR-GREER, Stephen Walcott MacGregor, *B.Sc., p.s.c.* Born 9/7/09. Comsd. 29/8/29. Maj. 1/7/46. ret. R.A. 20/7/52.

MACHIN, Lionel Frederick, *M.C.* Born 17/8/93. Comsd. 17/2/15. Lt.-Col. 1/8/42. ret. K.O.S.B. 28/3/47.

MacHORTON, Ian Duncan. Born 13/4/23. Comsd. 4/10/42. Capt. 13/4/50. ret. Cameronians 18/9/57.

MacILWAINE, Alfred Herbert, *D.S.O., M.C.* Born 27/3/89. Comsd. 22/5/12. Maj. (*Res. of Off.*) 18/4/26 (20/11/27). Maj. (*Army*) 20/11/27. ret. R.A. 20/11/27.

MACINTYRE, Alastair Campbell. Born 26/9/94. Comsd. 1/10/14. Lt.-Col. 24/2/41. ret. 16th/5th L. (Hon. Col.) 6/2/47.

MACINTYRE, David Hamilton. Born 26/5/98. Comsd. 26/1/16. Capt. 7/4/26. ret. A. and S.H. 27/2/31.

MacIVER, Patrick Rolland, *F.I.Mech.E., M.B.I.M.* Born 13/6/14. Comsd. 8/9/42. Col. 29/6/61. ret. R.E.M.E. 12/9/62.

MACK, Lionel Albert. Born 23/10/28. Comsd. 22/12/48. Capt. 22/12/54. ret. R.A.S.C. 20/3/61.

MACKANESS, Elizabeth, *R.R.C.* Born 9/12/05. Appt. (Q.A.I.M.N.S.) 1/8/29. Col. 23/7/56. ret. Q.A.R.A.N.C. 9/12/62.

MACKAY, Christopher Stuart, *p.s.c.* Born 28/2/11. Comsd. 27/8/31. Lt.-Col. 10/12/52. ret. Border. 1/3/57.

MACKAY, Hugh David Ruthven, *A.M.B.I.M.* Born 29/12/28. Comsd. 22/12/48. Maj. 22/12/61. ret. R.H.F. 2/1/69.

MacKAY, Hugh Peter, *M.C.* Born 10/3/87. Comsd. 13/6/16. Capt. (*Res. of Off.*) 19/10/19 (4/12/28). Capt. 30/7/21. ret. Gordons 4/12/28.

MACKAY, James Donald. Born 7/2/11. Comsd. 13/6/33. Maj. 1/7/46. ret. R.A. 21/6/54.

MACKAY, Kenneth, *C.B.E., D.S.O.* Born 26/6/01. Comsd. 13/7/21. Brig. 1/7/52. ret. Staff *late* R.E. 29/12/54.

MACKAY, William Alexander Lee. Born 9/7/28. Comsd. 22/12/48. Maj. 22/12/61. ret. R.A.O.C. 17/7/62.

MACKAY, William Samuel, *o.* Born 15/4/98. Comsd. 15/2/16 (4/11/17). Lt.-Col. 5/3/43. ret. R.A.O.C. (Hon. Col.) 1/6/48.

MACKELLAR, John Gray, *D.S.O., O.B.E., D.L.* Born 13/5/99. Comsd. 21/8/18. Maj. 1/8/38. ret. A. and S.H. (Hon. Lt.-Col.) 18/7/47.

MACKEN, William, *M.C.* Born 9/10/74. Comsd. 20/12/14. Lt. 8/8/16. *Maj.* (*Army*) 1/11/19. ret. R.A. 1/11/19.

MACKENZIE, Brian Douglas, *B.Sc.(Eng.), A.M.I.E.E., p.s.c.* Born 15/5/20. Comsd. 3/7/39. Lt.-Col. 1/9/60. ret. R.E. 3/10/68.

MACKENZIE, Charles Baillie, *D.S.O., O.B.E., j.s.s.c.* Born 29/12/09. Comsd. 30/1/30. Brig. 2/6/58 ret. Staff *late* Inf. 31/5/59.

MACKENZIE, Colin Stephen, *O.B.E., p.s.c.* Born 25/1/11. Comsd. 29/1/31. Lt.-Col. 24/7/53. ret. R.S. (Emp. List 1) 10/12/59.

MACKENZIE, David Hugh Almroth, *M.B.E., F.I.E.E., p.s.c.* Born 2/8/12. Comsd. 2/8/35** 1/4/38. Lt.-Col. 23/5/55. ret. R.E.M.E. 27/6/59.

MACKENZIE, Douglas Stuart Malcolm, G. Born 12/5/13. Comsd. 31/8/33. Maj. 31/8/46. ret. R.A. 31/5/58.

Digitized by Google

MACKENZIE, Eric Dighton, *C.M.G., C.V.O., D.S.O.* Born 22/8/91. Comsd. 5/8/14. Maj. 8/1/25. *h.p. late* S. G'ds. 30/7/26. Hon. Col. 2/6/44. ret. 27/11/26.

MacKENZIE, Eric Francis Wallace, *O.B.E., M.C., M.B.* Born 19/2/89. Comsd. 1/4/18 (1/6/18). Lt.-Col. (*Brev.*) 1/1/38. Lt.-Col. 4/6/38. ret. R.A.M.C. 6/3/39.

MACKENZIE, Frederick Stephen Ronald, *O.B.E., p.t.s.c.* Born 31/5/11. Comsd. 27/8/31. Brig. 20/8/62. ret. Staff *late* R.A.C. 3/12/65.

MACKENZIE, Hugh Fraser, *C.B.E., o.* Born 14/10/08. Comsd. 30/8/28. Col. 25/5/51. ret. R.A.O.C. (Hon. Brig.) 12/6/59.

MACKENZIE, Hugh Henry. Born 29/3/92. Comsd. 19/7/12. Lt.-Col. 21/1/39. ret. R.A. *Ind. Pens.*) 29/11/43.

MACKENZIE, James. Born 15/3/14. Comsd. 1/6/40. Maj. 30/5/49. ret. R.A. 7/2/58.

MACKENZIE, John, *M.B.* Born 4/10/76. Comsd. 1/9/02. Col. 8/8/28 (3/6/30). ret. Staff *late* R.A.M.C. 4/10/33.

MacKENZIE, John Moir, *C.B.E., M.C., M.B.* Born 4/9/90. Comsd. 23/4/15 (1/6/18). Lt.-Col. 4/6/41. ret. R.A.M.C. (Hon. Brig.) 23/7/49.

MACKENZIE, Keith James. Born 18/3/26. Comsd. 21/10/45. Capt. 18/3/53. ret. R.A. 13/4/59.

MACKENZIE, Kenneth Stirling, *C.B.E., M.C., p.a.c.,* G. Born 29/6/95. Comsd. 1/9/14. Brig. 1/7/48. ret. Staff *late* R.A. 9/8/49.

MACKENZIE, Leslie Henry Marc, *O.B.E.* Born 17/12/93. Comsd. 12/5/15. Col. 4/9/51. ret. R.A.P.C. 17/12/53.

MACKENZIE, Maurice Rapinet, *D.S.O., p.s.c,* Born 2/7/07. Comsd. 1/9/27. Brig. 23/1/57. ret. Staff *late* R.A. 13/11/58.

MACKENZIE, Roderick Stuart, *M.B.E., M.C., p.s.c.* Born 18/10/22. Comsd. 21/3/42. Lt.-Col. 21/9/64. ret. R.A. 1/8/66.

MACKENZIE, Roy James. Born 23/8/20. Comsd. 21/1/43. Maj. 23/8/54. ret. R.A.O.C. 2/4/59.

MACKENZIE, Thomas Ian. Born 17/5/28. Comsd. 24/2/48. Capt. 17/5/55. ret. R.A.O.C. 17/5/65.

MACKENZIE of GAIRLOCH, William Alexander, *D.S.O., O.B.E., D.L.,* j.s.s.c., *p.s.c.* Born 31/8/12. Comsd. 1/9/32. Col. 7/4/56. ret. Staff *late* Inf. (Hon. Brig.) 4/5/60.

MACKENZIE-KENNEDY, Archibald Gordon, *C.B.E., D.S.O.* Born 7/11/04. Comsd. 27/8/24. Brig. 1/1/53. ret. Staff *late* Inf. 9/11/55

MACKESSACK, Kenneth, *D.L.* Born 24/10/02. Comsd. 1/2/23. Maj. 1/2/40. ret. Seaforth (Hon. Lt.-Col.) 4/1/48.

MACKEY, Milburn Vincent. Born 5/8/90. Comsd. 12/5/15. Lt. 19/7/16. *h.p. late* Gordons. 24/12/19. ret. 26/4/24.

MACKICHAN, Brian Brewill, *T.D.* Born 1/11/13. Comsd. 7/2/40. Lt.-Col. 25/6/57. ret. Foresters (Emp. List 1) 22/9/58.

MACKIE, David Taylor. Born 4/5/95. Comsd. 16/8/16. Lt. 16/2/18. ret. R. Scots. 30/1/19.

MACKIE, Douglas Guy Hastings, *O.B.E.,* j.s.s.c., *p.s.c.* Born 5/11/13. Comsd. 1/2/34. Col. 2/1/59. ret. Staff *late* R.A.(Hon. Brig.) 23/3/62.

MACKIE, Ian Hastings. Born 3/3/17. Comsd. 26/8/37. Maj. 26/8/50. ret. Welch 29/6/60.

MACKIE, James Campbell, *D.S.O., B.Sc.,* v., *M.I.Mech.E.* Born 17/4/88. Comsd. 26/10/10. Lt.-Col. 1/7/34. ret. R.A.S.C. (Hon. Col.) 5/8/47.

MACKINLAY, James Patrick Caird, *p.s.c.* Born 11/9/04. Comsd. 26/8/24. Col. 31/12/50. ret. Staff *late* R.E. (Hon. Brig.) 11/9/56.

MACKINNON, Arthur Charles Alasdair, *M.B.E.* Born 6/4/15. Comsd. 29/8/35. Lt.-Col. 9/8/57. ret. Cameronians 5/10/59.

MACKINNON, George Malcolm. Born 5/8/12. Comsd. 28/2/42. Lt.-Col. 1/4/56. ret. R.A.S.C. 17/7/60.

MACKINNON, William Gaitherpe, *M.B.* Born 4/10/93. Comsd. 26/7/17 (31/8/20). Col. 16/10/46 (21/11/47). ret. Staff *late* R.A.M.C. 29/9/51.

MACKINTOSH, Cecil, *M.C.* Born 3/2/04. Comsd. Lt. (Qr.-Mr.) 7/9/48. Maj. (Qr.-Mr.) 17/2/56. ret. Camerons 3/2/59.

MACKINTOSH, Donald, *D.C.M.* Born 2/12/85. Comsd. 18/1/17. Capt. 13/2/26. ret Camerons 8/6/30.

MACKLAM, Charles Henry, *M.B.E.* Born 2/11/15. Comsd. 24/5/45. Maj. (Qr.-Mr.) 24/5/57. ret. R. Anglian 8/2/65.

MACKLIN, Paul Herbert, *O.B.E.* Born 18/9/99. Comsd. 21/8/18. Lt.-Col. 1/8/45. ret. R.W.K. 7/11/49.

MACKRIELL, George Alfred. Born 13/7/03. Comsd. 27/2/41. Maj. (Qr.-Mr.) 15/8/50. ret. R.A.S.C. 24/7/58.

MACKSEY, Kenneth John, *M.C., p.s.c.* Born 1/7/23. Comsd. 23/4/44. Maj. 1/7/57. ret. R.T.R. 3/8/68.

MACKWORTH, James Digby, *M.A.,* w., *M.I.Mech.E., p.t.s.c.* Born 2/9/27. Comsd. 15/7/48. Maj. 15/7/61. ret. R.E.M.E. 1/2/66.

MACLACHLAN, Olive Moncrieff, *O.B.E.* Born 25/12/99. Comsd. 17/2/21. Lt.-Col. 30/7/45. ret. R.E. (Hon. Col.) 28/6/55.

MacLACHLAN, James Graham. Born 23/3/98. Comsd. 21/12/17. Lt. 21/6/19. *h.p. late* I. G'ds. 22/5/20. ret. 22/5/25.

MACLAGAN, Ian Addison, *p.s.c.* Born 9/6/16. Comsd. 30/1/36. Maj. 30/1/49. ret. Q.O. Hildrs. 1/7/68.

MACLAGAN, Malcolm Duperier, *B.A.,* w. Born 22/5/07. Comsd. 29/1/27. Lt.-Col. 11/4/50. ret. R.E. 21/5/59.

MACLAGAN, Robert Dalrymple, *M.C., p.s.c.* Born 13/5/13. Comsd. 2/2/33. Lt.-Col. 21/4/56. ret. Seaforth 31/10/60.

MACLARAN, Frank Bryan Savage, *M.C., p.s.c.* Born 27/12/15. Comsd. 29/8/35. Maj. 29/8/48. ret. R.A. 25/3/58.

MACLAY, William Paton, *M.B.* Born 19/6/26. Comsd. 5/3/51. Lt.-Col. 2/9/63. ret. R.A.M.C. 1/4/67.

MACLEAN, Alastair, G(a). Born 12/6/09. Comsd. 7/9/40. Col. 14/9/57. ret. Staff *late* R.A. 16/6/61.

MACLEAN, Alastair Gillean Lorne, *C.B.E., p.s.c.* Born 30/4/01. Comsd. 24/12/20. Maj. 1/8/38. ret. Camerons. (Hon. Brig.) 7/12/52.

Digitized by Google

MACLEAN, Archibald Campbell Helme, *C.B.E.* Born 28/10/83. Comsd. 2/5/03. Lt.-Col. (*Res. of Off.*) 1/4/23 (3/6/25). Lt.-Col. (*Army*) 3/6/25. ret. R. Scots. 3/6/25.

MacLEAN, Gordon Forbes, *C.B.E., M.C., p.s.c.* Born 29/5/97. Comsd. 17/4/15. Col. 12/11/45 (31/12/45). ret. Staff *late* Inf. (Hon. Brig.) 21/8/46.

MACLEAN, John Kenneth, *M.B.E.* Born 17/1/18. Comsd. 2/7/39. Maj. 19/6/52. ret. R. Tks. 9/4/59.

MACLEAN, Kenneth John Forbes, *p.s.c.(a).* Born 1/10/31. Comsd. 8/2/52. Maj. 8/2/65. ret. A. & S. H. 1/2/69.

MACLEAN, Lachlan Ireland Gordon Garnet Mor, *M.C., p.s.c.* Born 18/8/14. Comsd. 31/1/35. Maj. 31/1/48. ret. Gordons 15/2/58.

MacLEAN, *Rev.* **Norman,** *C.B.E., M.A.,* (*C. of S.*). Born 3/6/05. Comsd. 15/3/34. 2nd Class 1/5/50. (*ranking as Brig.*). ret. R.A.Ch.D. 3/6/63.

MACLEAN, Robert, *p.s.c.* Born 31/3/20. Comsd. 22/2/41. Maj. 31/3/54. ret. R.S. 9/9/60.

MacLEAN, Walter Alexander. Born 14/1/96. Comsd. 16/6/15. Lt. 1/1/17 ret. R. Highrs. 24/6/19.

MACLENNAN, Frederick Hugh, *O.B.E., F.I.Mech.E.,* EM. Born 12/7/04. Comsd. 28/1/25. Col. 21/11/46 (12/6/48). ret. Staff *late* R.E. (Hon. Brig.) 6/9/56.

MacLENNAN, Murdo John, *M.A.* Born 13/10/16. Comsd. 2/11/40. Maj. 13/10/52. ret. R. Sigs. 12/3/59.

MacLEOD, Alistair Torquil, *M.B.E.,* G.(a), *s.q.* Born 6/9/21. Comsd. 18/10/41. Lt.-Col. 2/9/64. ret. R.A. 28/12/68.

MacLEOD, Angus Donald, *A.R.I.C.S.* Born 17/1/26. Comsd. 8/9/46. Maj. (Q.S.) 17/1/60. ret. R.E. 29/8/66.

MacLEOD, Charles Alexander. Born 15/6/98. Comsd. 27/10/16. Maj. 30/3/38. ret. Camerons 30/7/47.

MACLEOD, Donald Cairns. Born 18/9/18. Comsd. 27/7/40. Maj. 22/3/53. ret. R.N.F. 22/3/58.

MacLEOD, Gordon, *O.B.E., M.I.Mech.E., p.s.c.* Born 16/7/09. Comsd. 20/1/31 (24/2/32). Col. 11/1/56. ret. Staff *late* R.A.S.C. 22/3/62.

MACLEOD, James Alexander, *M.A.(Edin.).* Born 19/11/13. Comsd. 22/1/42. Lt.-Col. 31/12/57. ret. R.E. 15/9/60.

MacLEOD, John Edmund Hardinge. Born 16/3/13. Comsd. 2/2/33. Maj. 1/7/46. ret. Cameronians 31/3/61.

MACLEOD, Kenneth Norman. Born 3/6/26. Comsd. 27/1/51. Maj. 6/10/60. ret. R.C.T. 1/10/68.

MACLEOD, Malcolm Neynoe, *C.B., D.S.O., M.C.* Born 23/5/82. Comsd. 2/5/00. Maj.-Gen. 2/1/38 (16/3/39). ret. Staff 12/7/43.

MacLEOD, Minden Whyte Melville, *C.B., C.B.E., D.S.O., p.s.c.* Born 25/5/96. Comsd. 17/11/14. Maj.-Gen. 10/8/44 (8/4/46). ret. Staff 17/7/49.

MACLEOD, *Rev.* **Murdo,** *M.A.* (*C. of S.*) Born 10/4/01. Appd. 17/11/28. 2nd Class 8/11/48. ret. R.A.CH.D. 18/5/55.

MacLEOD, Murray, *O.B.E.* Born 9/2/86. Comsd. 20/12/06. Capt. 30/10/14. *Brev. Maj.* 3/6/17. ret. R.A. 1/5/24.

MACLEOD, Norman, *O.B.E.* Born 25/1/99. Comsd. 25/1/18. Maj. (*Brev.*) 1/7/35. Maj. 1/8/38. ret. R.S. Fus. (Hon. Brig.) 30/4/47.

MacLEOD, Norman Donald, *M.C.* Born 13/11/92. Comsd. 11/11/14. Capt. (*Res. of Off.*) 1/6/16 (18/5/30). Capt. 27/3/17. ret. Black Watch 18/5/30.

MacLEOD, Roderick. Born 31/12/77. Comsd. 18/10/99. Lt. 28/3/00. *h.p. late* R. Dub. Fus. 27/7/04. ret. 15/11/05.

MACLEOD, Roderick, *D.S.O., M.C., p.s.c.* Born 13/11/91. Comsd. 23/12/11. Col. 1/1/38 (17/6/39). ret. Staff *late* R.A. 28/4/45.

MacLEOD, Roderick William. Born 25/1/94. Comsd. 18/7/13. Lt.-Col. 15/6/39. ret. R.A. 22/10/46.

MACLEOD, Torquil, *D.S.O.* Born 19/7/03. Comsd. 29/1/24 (11/2/25). Lt.-Col. 18/12/46. ret. H.L.I. 14/1/52.

MacLEOD-CAREY, Charles Cecil Mostyn. Born 3/9/99. Comsd. 20/9/18. Maj. 1/8/38. ret. R.A. (Hon. Lt.-Col.) 4/7/50.

MACLURE, *Sir* **John William Spencer,** *Bt., O.B.E.* Born 4/2/99. Comsd. 12/9/17. Lt.-Col. 21/10/41. ret. K.R.R.C. 16/7/49.

MACMANAWAY, James Peter Alexander, *E.R.D.* Born 26/12/19. Comsd. 24/8/39. Maj. 26/12/53. ret. R.A.S.C. 26/6/59.

MacMANAWAY, Robert Bruce Richard, *E.R.D.* Born 9/1/19. Comsd. 24/8/39. Maj. 9/1/53. ret. R.E. 1/4/59.

MacMANUS, Dermott Arthur Maurice. Born 22/11/91. Comsd. 13/3/12. Lt. 19/2/14. ret. R. Innis. Fus. 12/9/19.

MACMILLAN, Hector Alexander, *p.s.c.* Born 20/9/23. Comsd. 20/11/43. Maj. 20/9/57. ret. R.W.K. 23/4/58.

MacMILLAN, John MacFarlane Bute, *M.C., p.s.c.* Born 12/8/17. Comsd. 28/6/44. Maj. 12/8/53. ret. R.A. 29/1/58.

MACMILLAN, Neil Ismay, *L.D.S.* Born 30/10/03. Comsd. 25/11/27. Lt.-Col. 16/12/47. ret. R.A.D.C. 29/5/54.

MACMILLAN, Peter Hugh, *M.A., p.s.c.(US), p.s.c.* Born 29/7/13. Comsd. 1/2/34 (11/9/35). Col. 28/1/60. ret. Staff *late* R.A. 15/6/65.

MacMILLAN, of MacMILLAN (of KNAP), Sir Gordon Holmes Alexander, *K.C.B., K.C.V.O., C.B.E., D.S.O., M.C. * *, D.L., p.s.c.* Born 6/1/97. Comsd. 11/8/15. Gen. 1/1/54. ret. Staff 6/7/55. (*Vice Lt. Renfrew*).

MACMILLAN DOUGLAS, Ian Louis Egerton, *M.B.E.* Born 25/9/13. Comsd. 31/1/35 (29/8/35). Maj. 31/1/48. *h.p. late* Gordons 16/8/50. ret. 23/1/52.

MACNAB, Charles. Born 19/8/95. Comsd. 12/5/15. Maj. 8/2/33. ret. H.L.I. 19/11/38.

MacNAB, Claude Spence. Born 3/9/88. Comsd. 4/11/11. Capt. 24/4/17. *Maj.* (*Army*) 3/9/38. ret. Camerons 9/5/33.

Digitized by Google

MACNAB, *Sir* Geoffrey Alex Colin, *K.C.M.G., C.B., p.s.c.* Born 23/12/99. Comsd. 16/7/19. Brig. 9/6/54. ret. Staff *late* Inf. 15/10/54.

MACNAB, John Francis, *C.B.E., D.S.O.* Born 15/9/06. Comsd. 4/2/26. Brig. 1/1/54. ret. Staff *late* Inf. 13/12/59.

MacNAIR, James Lewis Pugh, *p.s.c.* Born 17/8/92. Comsd. 23/12/11. Col. 16/7/37 (17/8/38). ret. Staff *late* R.A. (Hon. Brig.) 14/6/46.

MACNAMARA, Charles Vere, *M.B., D.P.H.* Born 21/10/95. Comsd. 27/6/18 (1/4/19). Col. 11/5/47 (13/5/48). ret. Staff *late* R.A.M.C. 21/11/55.

MACNAMARA, Samuel James Reginald. Born 1/12/09. Comsd. 31/8/33. Maj. 1/7/46. ret. L.F. 17/11/62.

MacNICOLL, John Milne, G. Born 15/4/99. Comsd. 20/9/18. Lt.-Col. 15/10/45. ret. R.A. (Hon. Brig.) 3/8/49.

MACONCHY, John Patrick, G†. Born 21/1/18. Comsd. 15/2/41. Maj. 15/11/53. ret. R.A. 21/11/59.

MACONOCHIE, Denzil, EM. Born 29/3/01. Comsd. 13/7/21. Maj. 16/10/39. ret. R.E. 30/3/56.

MACONOCHIE, Harry Dunbar, *C.B.E., M.C., s.* Born 5/3/97. Comsd. 27/10/15. Lt.-Col. 2/3/41. ret. R.E. (Hon. Brig.) 31/5/48.

MACONOCHIE, Hartley Alfred, *C.B.E., D.S.O.,* G. Born 15/4/99. Comsd. 25/1/18. Col. 25/4/46 (16/8/46). ret. Staff *late* R.A. (Hon. Brig.) 14/10/48.

MACPHERSON, Alan David, *D.S.O., M.C.* Born 6/9/87. Comsd. 29/7/08. Col. 1/7/37 (2/10/39). ret. Staff *late* R.A. (Hon. Brig.) 30/9/42.

MACPHERSON, Herbert Alexander, *p.s.c.* Born 4/8/96. Comsd. 12/5/15. Lt.-Col. 15/8/39. ret. E. York. R. (Hon. Brig.) 12/1/49.

MACPHERSON, John George Cook, *E.R.D., p.s.c.* Born 8/7/18. Comsd. 29/6/38. Maj. 2/9/52. ret. R. Sussex. 3/4/59.

MacPHERSON, Richard Lennox, *M.B.E., M.B.* Born 9/3/12. Comsd. 1/5/38 (1/5/39). Lt.-Col. 31/12/53. ret. R.A.M.C. 12/6/62.

MACPHERSON, William. Born 10/10/06. Comsd. 22/12/43. Maj. (Edn. Offr.) 5/8/53. ret. R.A.E.C. 10/10/59.

MACRAE, Ian Duncan Keith, *D.L.* Born 26/9/05. Comsd. 29/1/25. Maj. 29/1/42. ret. Seaforth 21/6/49.

MACRAE, James. Born 7/5/15. Comsd. 1/7/39. Capt. 9/2/45. *h.p. late* R.A.S.C. 20/1/48. ret. (Hon. Maj.) 11/9/48.

MacRAE, John Arthur, *p.s.c.* Born 2/10/04. Comsd. 26/8/24. Lt.-Col. 4/7/48. ret. R.A. (Hon. Col.) 10/6/56.

MACRAE, John Nicholson, *D.S.O.* Born 1/3/75. Comsd. 25/2/14. Lt.-Col. (Qr.-Mr.) 22/11/28. ret. Extra Regtl. List 1/3/30.

MACRAE, Robert Andrew Alexander Scarth, *M.B.E., p.s.c.* Born 14/4/15. Comsd. 29/8/35. Col. 27/6/63. ret. (*late* Inf.) 1/2/68.

MACRAE-BROWN, Douglas. Born 24/10/15. Comsd. 31/12/39. Maj. 24/10/51. ret. R.A. 28/7/58.

MACSWINEY, Eugene Valentine Francis. Born 3/8/90. Comsd. 10/4/15 (22/8/17). Lt.-Col. 1/4/39. ret. R. Signals (Hon. Col.) 14/1/46.

MacSWINEY, John Francis, *M.I.E.E.* Born 31/8/15. Comsd. 29/8/35. Maj. 29/8/48. ret. R. Sigs. 31/7/56.

MADDEN, Charles Ernest. Born 10/10/19. Comsd. 10/3/45. Maj. 13/8/55. ret. R.A. 1/3/58.

MADDEN, Charles Samuel, *p.s.c.(n).* Born 12/6/15. Comsd. 31/1/35. Lt.-Col. 17/1/56. ret. K.R.R.C. (Emp. List 1) 25/4/59.

MADDEN, Gerald Swinden, *M.B.E.* Born 15/4/95. Comsd. 15/5/17. Maj. (*Brev.*) 1/1/38. (*Subst.*) 1/8/38. ret. R.A. (Hon. Lt.-Col.) 27/1/48.

MADDEN, John William Ryder. Born 1/6/13. Comsd. 2/2/33 (1/9/34). Capt. 2/2/41. ret. I. G'ds. (Hon. Maj.) 29/1/46.

MADDEN, John Wilmot, *M.C.,* G. Born 20/12/16. Comsd. 27/8/36. Lt.-Col. 13/4/59. ret. R.A. 30/4/64.

MADDEN, Mark. Born 2/7/10. Comsd. 11/6/43. Maj. (D.O.) 18/6/54. ret. R.A. 2/7/63.

MADDISON, Colin, *p.s.c.* Born 10/3/25. Comsd. 3/8/51. Maj. 3/8/64. ret. 10 G.R. 2/9/68.

MADDISON, Ralph. Born 31/8/88. Comsd. 7/3/17. Lt. 7/9/18. ret. R.U. Rif. 29/5/26.

MADDOCK, Manfred George. Born 27/4/22. Comsd. 11/1/54. Capt. (Qr.-Mr.) 30/3/59. ret. R.E. 2/5/60.

MADDOCK, Reginald Joseph Lamacraft. Born 17/11/12. Comsd. 23/7/44. Maj. (Qr.Mr.) 31/12/55. ret. R.E. 28/6/63.

MAENNLING, Donald Edward. Born 21/1/22. Comsd. 29/5/49 (17/9/52). Capt. 29/5/53. ret. R.A.P.C. 28/6/60.

MAFFETT, Alan, *p.t.s.c.* Born 12/3/19. Comsd. 26/1/39. Maj. 26/1/52. ret. R.A. (Hon. Lt.-Col.) 21/8/61.

MAFFETT, Cuthbert William. Born 21/8/94 Comsd. 15/8/14. Maj. 15/9/30. ret. Black Watch 21/8/38.

MAFFETT, William Victor Cecil, *p.s.c.* Born 18/5/97. Comsd. 28/2/17. Maj. 1/8/38. ret. R.A. (Hon. Lt.-Col.) 19/1/48.

MAGEE, Donald, *M.B.E., B.A.* Born 5/8/13. Comsd. 16/1/41. Lt.-Col. 11/4/62. ret. R.A.E.C. 21/5/64.

MAGEE, Francis Arthur Herbert. Born 22/8/03. Comsd. 30/8/23. Lt.-Col. 14/12/47. ret. Surreys (Hon. Col.) 31/12/55.

MAGILL-CUERDEN, Vacey Carlyle, *p.s.c.* Born 26/6/11. Comsd. 27/8/31. Maj. 1/7/46. ret. Essex. (Hon. Lt.-Col.) 30/11/52.

MAGINESS, Edward, *M.B.E.* Born 8/8/05. Comsd. 15/11/41. Maj. (Qr.-Mr.) 18/1/52. ret. R. Ir. F. 31/10/56.

MAGNER, Jeremiah John, *C.B., M.C., M.B.* Born 26/6/91. Comsd. 22/3/18 (1/4/19). Maj.-Gen. 1/3/48. ret. Staff *late* R.A.M.C. 24/7/51.

MAGORIS, Michael Hubert Fairles, *M.B.E., p.s.c.* Born 21/10/16. Comsd. 27/8/36. Lt.-Col. 11/4/57. ret. 7 G.R. 15/7/62.

MAGRATH, Anthony Charles Christopher. Born 11/9/16. Comsd. 27/8/36. Maj. 27/8/49. ret. R.A. 8/5/59.

Digitized by Google

MAGRATH, Merick James, *D.F.C., p.l.(i).* Born 3/5/18. Comsd. 27/1/38. Maj. 27/4/51. ret. R.A. 29/7/60.

MAGUIRE, Robert Cecil, *M.C., M.M.* Born 11/12/13. Comsd. 23/4/43. Maj. (Qr.-Mr.) 1/1/57. ret. 9/12 L. 5/7/66.

MAGUIRE, Thomas, *M.C.* Born 18/5/76. Comsd. 14/5/18. Lt. 14/11/19. *Capt.* (*Army*) 14/1/21 (1/4/22). Hon. Maj. 15/1/38. ret. R. Innis. Fus. 1/4/22.

MAHON, Brian John. Born 20/10/05. Comsd. 4/2/26. Maj. 4/2/43. ret. Inniskillings 21/10/45.

MAHONY, Arthur Michael Henry, *p.s.c., f.s.c.(F.R.)* Born 11/1/21. Comsd. 1/7/41. Maj. 31/12/52. ret. R.C.T. 1/2/67.

MAHONY, Brian Joseph, *M.B.* Born 13/4/24. Comsd. 26/3/50. Lt.-Col. 1/4/62. ret. R.A.M.C. 14/4/66.

MAHONY, Edmond Ronayne. Born 8/7/99. Comsd. 20/12/18. Lt.-Col. 15/5/40. ret. I. G'ds. (Hon. Brig.) 15/10/49.

MAHONY, Neil Edmund Brocklebank Gapinger. Born 15/12/97. Comsd. 11/8/15. Lt.-Col. 6/11/43 17/12/45). ret. R.T.R. 30/12/48.

MAHONY, William Alexander Howard. Born 20/4/23. Comsd. 9/1/44. Capt. 20/4/50. ret. Greys (Hon. Maj.) 29/8/58.

MAIDMAN, Richard Stainton. Born 6/11/28. Comsd. 6/11/49 (16/12/49). Capt. 6/11/55. ret. R.A.S.C. 10/11/60.

MAIN, William Edward, *M.M.* Born 28/4/97. Comsd. 23/9/37. Maj. (Qr.-Mr.) 26/7/47. ret. Gordons (Hon. Lt.-Col.) 28/4/52.

MAINWARING, Harry, *M.C., M.A.* Born 20/8/19. Comsd. 2/3/40. Lt.-Col. 21/5/64. ret. R.A.E.C. 18/8/67.

MAINWARING-BURTON, Anthony Benjamin. Born 8/7/21. Comsd. 17/5/41. Maj. 3/12/57. ret. I.G. 29/5/58.

MAITADHOJ Limbu. Comsd. 8/5/44 (1/1/48). Capt. (Q.G.O.) 1/1/48. ret. 10 G.R. 21/4/58.

MAITLAND, Douglas Dundas, *O.B.E., L.R.C.P., L.R.C.S., D.P.H.* Born 24/8/14. Comsd. 27/10/37. Col. 16/8/61. ret. Staff *late* R.A.M.C. 1/11/67.

MAITLAND, Eric Walter, l.m. Born 7/5/18. Comsd. 27/10/45. Lt.-Col. 14/10/61. ret. R.A.O.C. 28/9/63.

MAITLAND, Eric William MacLeod, *B.A.* Born 26/2/15. Comsd. 30/1/36 (28/8/37). Maj. 30/1/49. ret. 16/5 L. 28/2/59.

MAITLAND, Ian Cowie, *M.A., p.s.c.* Born 29/3/18. Comsd. 29/11/39. Maj. 29/5/52. ret. R. Tks. 30/3/59.

MAITLAND, Margaret Elsie. Born 9/11/15. Comsd. 3/10/45. Maj. 4/12/53. ret. W.R.A.C. 8/2/69.

MAITLAND-DOUGALL, Wilmot Edward, *D.S.O., M.C., p.s.c.* Born 1/12/90. Comsd. 23/7/10. Col. 1/7/33 (6/12/38). ret. Staff *late* R.A. 6/9/45.

MAITLAND - MAKGILL - CRICHTON, Edward, *O.B.E., j.s.s.c., p.s.c.* Born 23/11/16. Comsd. 28/1/37. Maj.-Gen. 11/2/66. ret. Staff *late* Inf. 29/4/68.

MAJENDIE, Arthur Ernest, *M.A., p.s.c., p.s.c.(i).* Born 16/10/17. Comsd. 27/1/38. Maj. 27/1/51. ret. Buffs 12/8/60.

MAJOR, Cyril Ralph. Born 23/12/93. Comsd. 29/8/18 (16/11/18). Maj. 1/8/38. ret. R. Ir. Fus. (Hon. Brig.) 26/11/46.

MAJOR, Oscar Thomas William, G(a). Born 10/4/17. Comsd. 14/12/40. Lt.-Col. 9/4/64. ret. R.A. 26/10/65.

MAKANSING Gurung. Born 1925. Comsd. 2/3/58. Capt. (Q.G.O.) 15/12/61. ret. 6 G.R. 20/8/68.

MAKEPEACE, Donald Stuart. Born 24/7/03. Comsd. 15/6/40. Maj. (Qr.-Mr.) 28/12/49. ret. R.A.M.C. 28/7/52.

MAKGILL - CRICHTON - MAITLAND, Mark Edward, *D.S.O.* Born 4/7/82. Comsd. 8/1/01. Lt.-Col. 1/9/23. Hon. Col. 11/2/41. *h.p. late* Gren. G'ds. 1/9/27. ret. 1/3/28.

MAKGILL-CRICHTON-MAITLAND, Mark Michael. Born 19/5/28. Comsd. 22/12/48. Maj. 22/12/61. ret. Gordons 15/6/66.

MAKIN, Ernest Llewellyn, *D.S.O., p.s.c.* Born 9/8/77. Comsd. 17/2/00. Maj. 1/9/15. ret. Wilts. R. 3/6/22.

MAKING, Percy Rowland. Born 16/12/85. Comsd. 28/7/30. Capt. 28/7/38. ret. (D.O.) R.A. 16/12/40.

MAKINS, Paul Vivian. Born 12/11/13. Comsd. 1/2/34 (31/8/35). Maj. 1/2/47. ret. W.G. 14/2/52.

MAKINS, *Sir* **William Vivian,** *Bt.* Born 19/1/03. Comsd. 19/1/26** (31/8/26). Maj. 31/8/43. ret. W. Gds. (Hon. Lt.-Col.) 31/8/48. (*Gentleman-at-Arms*).

MALAN, Anthony Arthur Noel. Born 24/9/07. Comsd. 1/9/27. Maj. 1/9/44. ret. R.T.R. 4/6/48.

MALAN, Leslie Noel, *O.B.E.* Born 21/7/77. Comsd. 31/12/96. Col. 1/1/21 (10/10/26). *h.p. late* R.E. 4/4/30. ret. (*Ind. Pens.*) 9/7/30.

MALCOLM, Arthur William Alexander, *C.F.O., p.s.c.* Born 31/5/03. Comsd. 29/8/24. Lt.-Col. 26/1/47. ret. W.G. 8/7/52.

MALCOLM of Poltalloch, George Ian, *D.L.* Born 26/4/03. Comsd. 1/2/23. Maj. 1/2/40. ret. A. & S.H. (Hon. Lt.-Col.) 16/6/47.

MALCOLM, Kenneth Just. Born 14/6/98. Comsd. 27/10/16. Lt. 27/4/18. *h.p. late* 4th H. 29/1/20. ret. 29/1/25.

MALDEN, Robert Durant, *M.B.E., p.s.c.* Born 14/9/25. Comsd. 3/6/45. Maj. 14/9/59. ret. R.E. 14/9/68.

MALE, William Arthur. Born 7/10/16. Comsd. 28/4/52. Capt. (E. & M.O.) 27/7/58. ret. R.E. 15/9/60.

MALET, *Sir* **Edward William St. Le,** *Bt., O.B.E.* Born 27/11/08. Comsd. 27/3/30 (3/9/32). Maj. 1/7/46. ret. 8 H. (Hon. Col.) 29/4/55.

MALET, Michael Edward Guilbert, *p.l.(i).* Born 12/9/22. Comsd. 30/6/46. Maj. 12/9/56 (18/12/57). ret. R.A. 14/3/61.

MALING, John Darwin, *D.S.O., M.C., p.s.c.* Born 6/2/15. Comsd. 29/8/35. Lt.-Col. 29/9/56. ret. R.A. 16/2/59.

MALLAM, Roy Kyffin, *O.B.E., M.B.* Born 23/6/88. Comsd. 26/1/12. Col. 1/5/37 (14/6/39). ret. Staff *late* R.A.M.C. (Hon. Brig.) 11/9/46.

Digitized by Google

MALLET, Henry Hemsted. Born 5/12/86. Comsd. 15/6/19 (1/6/21). Maj. 15/12/27. ret. A.D. Corps 5/12/41.

MALLET, Margery Florence, *R.R.C.* Born 25/2/01. Appt. (Q.A.I.M.N.S.) 1/12/33. Lt.-Col. 28/4/55. ret. Q.A.R.A.N.C. 25/2/58.

MALLEY, Joseph Victor. Born 6/8/88. Comsd. 31/8/32. Lt.-Col. 1/7/46. ret. R.A.E.C. 6/8/48.

MALLIN, Peter. Born 10/2/29. Comsd. 13/6/48. Maj. 10/2/63. ret. R. Signals 10/2/66.

MALLINS, Sackville O'Conor. Born 14/8/97. Comsd. 12/9/17. Maj. 1/8/38. ret. Essex R. 11/3/41.

MALLINSON, Bernard Cecil, *M.B.E., p.s.c.* Born 9/7/09. Comsd. 29/8/29. Lt.-Col. 23/5/52. ret. R.A. (Emp. List 1) 21/5/57.

MALLOCK, Arthur Meeran Raymond, TE. Born 1/3/18. Comsd. 25/8/38. Maj. 25/8/51. ret. R. Sigs. 28/8/58.

MALLOCK, Arthur Ross de Havilland. Born 12/11/10. Comsd. 28/8/30. Maj. 1/7/46. *h.p. late* R.T.R. ret. 22/12/48.

MALLOCK, Christopher Courtenay, *O.B.E., T.D.,* j.s.s.c., *p.s.c.* Born 29/7/12. Comsd. 24/8/39. Brig. 20/11/62. ret. Staff *late* R.A. 29/7/67.

MALLON, Edward John, *M.B.E.* Born 4/1/04. Comsd. 28/12/40. Maj. (E.M.A.E.) 30/8/50 (1/7/51). ret. R.E.M.E. 5/1/59.

MALLORY, Bernard Warren, *O.B.E.* Born 18/2/09. Comsd. 6/4/40. Lt.-Col. 22/9/52. ret. R.A.O.C. 6/6/60.

MALONE, Frank. Born 4/10/13. Comsd. 2/3/45. Maj. (Tfc. Offr.) 8/7/57. ret. R. Signals 4/10/68.

MALONE, George. Born 27/4/95. Comsd. 12/5/15. Lt. 25/6/15. *h.p. late* R. Ir. Regt. 1/4/21. Hon. Maj. 10/7/49. ret. 30/7/25.

MALONE, Henry Charles, *p.t.s.c.* Born 5/7/18. Comsd. 1/9/39. Maj. 24/8/52. ret. R.A. (Hon. Lt.-Col.) 30/9/61.

MALPAS, Edward Daniel, *p.s.c.* Born 1/4/05. Comsd. 2/10/40. Maj. (Qr.-Mr.) 20/12/50. ret. R. Lincolns. 11/4/56.

MALPAS, Horace Edward John. Born 26/1/13. Comsd. 17/3/55. Maj. (Qr.-Mr.) 24/6/63. ret. S.A.S.C. 26/1/66.

MALPASS, Charles Henry. Born 5/5/10. Comsd. 1/1/53 (29/10/53). Maj. (Qr.-Mr.) 1/3/62. ret. R.E.M.E. 1/3/64.

MALPASS, Herbert Henry, *O.B.E.* Born 4/5/00. Comsd. 17/12/19. Brig. 10/5/59. ret. R.A.P.C. 4/5/60.

MALTBY, William James. Appt. 17/9/14. Capt. 17/9/17. [*O.E.O. 2nd Class (Res. of Off). 13/4/20.*] ret. R.A.O.C. 13/4/20.

MAN, Andrew Merrice, *D.S.O., O.B.E., p.s.c.* Born 22/2/07. Comsd. 30/1/30. Col. 13/12/51. ret. Staff. *late* Inf. 7/12/59.

MAN, Patrick Holberton, *C.B., C.B.E., D.S.O., M.C., i.d.c., p.s.c., p.s.c.(a).* Born 17/3/13. Comsd. 2/2/33. Maj.-Gen. 28/12/62. ret. Staff *late* Inf. 19/8/68. (Col. Comdt. M.P.S.C.).

MANBAHADUR Gurung. Lt. (Q.G.O.) 15/2/44 (1/1/48). ret. 6 G.R. [Hon. Capt. (Q.G.O.)] 1/1/52.

MANBAHADUR Gurung. Comsd. 1/1/48. Capt. (Q.G.O.) 1/3/52. ret. 6 G.R. 25/12/60.

MANBAHADUR Gurung, *M.V.O.* Comsd. 13/2/49. Capt. (Q.G.O.) 1/4/56. ret. 6 G.R. 10/8/64.

MANBAHADUR Gurung. Born 1927. Comsd. 1/2/62. Lt. (Q.G.O.) 1/2/62. ret. 6 G.R. 12/7/65.

MANBAHADUR Gurung. Born 1923. Comsd. 1/2/62. Lt. (Q.G.O.) 1/2/62. ret. 2 G.R. 3/1/67.

MANBAHADUR Gurung. Born -/-/-. Comsd. 1/1/48. Capt. (G.C.O.) 30/3/61. ret. 2 G.R. 28/7/66.

MANBAHADUR Limbu. Born 1923. Comsd. 10/4/50. Capt. (Q.G.O.) 27/11/64. ret. Gurkha Engrs. 5/9/68.

MANBAHADUR Pun, *D.C.M.* Born 1923. Comsd. 16/3/58. Capt. (Q.G.O.) 25/5/62. ret. 2 G.R. 27/1/65.

MANBAHADUR Pun. Comsd. 22/3/45 (1/1/48). Capt. (Q.G.O.) 8/5/50. ret. 2 G.R. 7/11/55.

MANBAHADUR Rai. Comsd. 3/7/49. Capt. (Q.G.O.) 1/1/57. ret. 7 G.R. 29/7/59.

MANBAHADUR Rai. Born 1921. Comsd. 2/2/55. Capt. (Q.G.O.) 24/10/61. ret. 10 G.R. 11/9/67.

MANBAHADUR Rai. Comsd. 2/3/52. Capt. (Q.G.O.) 1/5/58. ret. 2 G.R. 26/1/68.

MANBAHADUR Thapa. Born 1921. Comsd. 6/5/57. Capt. (Q.G.O.) 26/1/62. ret. 2 G.R. 27/1/64.

MANBAHADUR Thapa. Born 1920. Comsd. 27/11/55. Capt. (Q.G.O.) 22/4/61. ret. 2 G.R. 21/8/67.

MANBAHADUR Thapa, *M.M.* Born 1922. Comsd. 10/9/56. Capt. (Q.G.O.) 21/1/62. ret. 7 G.R. 20/9/67.

MANDER, D'Arcy John Desmond, *D.S.O.,* n.a.d.c., *p.s.c.* Born 11/12/09. Comsd. 29/8/29. Col. 26/1/54. ret. Staff *late* Inf. 30/4/63.

MANDER, Reginald Nicholas. Born 23/4/29. Comsd. 13/11/48. Capt. 23/4/56. ret. Green Howards 23/4/66.

MANDER-JONES, Geoffrey, *p.s.c.* Born 4/8/06. Comsd. 12/6/30. Maj. 12/6/44. ret. Y. & L. (Hon. Lt.-Col.) 29/9/53.

MANDHOJ Gurung. Comsd. Lt. (Q.G.O.) 1/1/48. Capt. (Q.G.O.) 13/2/51. ret. 6 G.R. 9/7/58.

MANE Rai. Lt. (Q.G.O.) 12/1/51. ret. 10 G.R. 21/4/55.

MANGHAM, William Patrick. Born 13/9/88. Comsd. 21/7/16. Capt. (*Res. of Off.*) 18/3/29 (13/9/36). Capt. 26/5/29. *Brev. Maj.* (*Army*) 1/6/40. Hon. Lt.-Col. ret. *R.A.* 13/9/36.

MANGION, Paciface, *M.B.E.* Born 22/8/99. Comsd. 6/1/40. Maj. (Qr.-Mr.) 12/10/45. ret. R. Malta A. 25/8/48.

MANGLES, Cecil Gardner, *M.C.* Born 2/8/85. Comsd. 24/1/06. Lt.-Col. (*Res. of Off.*) 2/12/22 (2/6/23) Lt.-Col. (*Army*) 2/6/23. ret. 14th/20th H. 2/6/23.

MANGLES, John Smythies. Born 14/6/28. Comsd. 21/10/48. Maj. 21/10/61. ret. 13/18 H. 18/7/65.

MANGLES, Robert Miller, *B.A.,* v. SVY. Born 7/12/30. Comsd. 9/2/51. Maj. 9/2/64. ret. R.E. 7/12/67.

Digitized by Google

MANGLES, Ross Patrick, *M.B.E., M.C., p.s.c.* Born 19/3/12. Comsd. 28/1/32. Maj. 1/7/46. ret. Queens. 6/6/59.

MANIRAJ Rai. Born 1/1/19. Comsd. 9/1/55. ret. 10 G.R. 25/2/57.

MANIRAJ Rai. Comsd. Lt. (Q.G.O.) 1/1/52. ret. Gurkha Sigs. 29/12/58.

MANIRATNE Thapa, *M.V.O.* Comsd. 1/3/54. Capt. (Q.G.O.) 1/1/61. ret. Gurkha Sigs. 27/7/63.

MANJANG Gurung. Comsd. Lt. (Q.G.O.) 1/5/49. ret. 6 G.R. 16/7/58.

MANJIT Pun. Comsd. 15/3/47 (1/1/48). Capt. (Q.G.O.) 1/6/53. ret. Gurkha Engrs. 9/3/57.

MANLEY, Bernard Vincent, t.m. Born 26/9/10. Comsd. 19/12/42. Maj. 26/9/48. ret. R.A.O.C. 17/5/65.

MANLEY, Raymond Victor. Born 18/3/98. Comsd. 7/2/43. Maj. (D.O.) 21/1/48. ret. R.A. 18/3/53.

MANLOVE, Maxwell. Born 21/7/04. Comsd. 27/8/24. Maj. 27/8/41. ret. E. Lan. R. (Hon. Lt.-Col.) 10/7/51.

MANN, Alastair Giles, *M.B.E.* Born 27/4/17. Comsd. 28/1/37. Capt. 28/1/45. ret. R.A. (Hon. Maj.) 11/7/47.

MANN, Alexander James, *M.C.* Born 21/8/21. Comsd. 26/4/41. Maj. 21/8/55. ret. K.O.S.B. 8/5/61.

MANN, Frederick Dodge. Born 2/8/99. Comsd. 6/6/18. Lt.-Col. 1/5/44. ret. R.E. 19/3/47.

MANN, Tom. Born 14/11/88. Comsd. 9/8/28. Maj. (Qr.-Mr.) 9/8/40. ret. Border R. 1/11/47.

MANN, William Edgar, *D.S.O.* Born 19/1/85. Comsd. 21/12/04. Maj. 30/9/16. *h.p. late* R.A. 9/12/22. ret. 9/12/26.

MANNERS, Dudley Crawford John, *p.s.c.* Born 28/4/16. Comsd. 27/1/39. Lt.-Col. 29/7/59. ret. Queens Own Buffs (Emp. List 1) 11/8/61.

MANNERS, James, *p.s.c.* Born 10/10/19. Comsd. 28/6/41. Maj. 18/2/54. ret. R. Tks. 17/5/59.

MANNERS-SMITH, Edward Valentine, *p.s.c.* Born 10/2/97. Comsd. 27/10/15. Lt.-Col. 1/2/44. ret. Empld. List (*late* R.A.) (Hon. Col.) 26/3/48.

MANNERS-SMITH, Lionel Charles, *C.B.E., p.s.c.* Born 20/9/98. Comsd. 26/8/16. Brig. 1/11/47. ret. Staff *late* R.A. (Hon. Maj.-Gen.) 23/9/48.

MANNING, David Edward, *O.B.E., B.Sc.,* v., *p.t.s.c.* Born 17/11/18. Comsd. 7/9/40. Maj. 13/4/53. ret. R.A. (Hon. Lt.-Col.) 30/4/59.

MANNING, Edward John. Born 4/2/87. Comsd. 16/9/30. Maj. (Qr.-Mr.) 9/1/41. ret. R.A.S.C. 14/3/47.

MANNING, Ian Gordon, *p.s.c.* Born 27/6/25. Comsd. 9/12/44. Maj. 23/6/60. ret. 5 Innis D.G. 1/7/65.

MANNING, John Horton, *T.D.* Born 26/2/18. Comsd. 24/8/39. Maj. 3/9/52. ret. R.A. 29/4/60.

MANNING, Richard Maurice. Born 26/3/14. Comsd. 9/1/43. Lt.-Col. 12/5/58. ret. R.E. 9/5/60.

MANNION, Frederick Oscar. Born 25/4/87. Comsd. 20/12/14. Maj. (*Res. of Off.*) 9/1/31 (25/4/32). Maj. (*Army*) 25/4/32. ret. R.A. 25/4/32.

MANPRASAD Rai, *M.B.E.* Comsd. 17/3/45 (1/1/48). Maj. (Q.G.O.) 21/3/60. ret. 10 G.R. 18/12/64.

MANPRASAD Rai. Born 1/1/23. Comsd. 15/6/55. Capt. (Q.G.O.) 2/2/62. ret. 10 G.R. 21/3/68.

MANSBRIDGE, Milton Aubrey Newton. Born 12/12/25. Comsd. 1/7/45. Capt. 12/12/52. ret. R.A. 3/1/59.

MANSEL, Edmund Clavell, *O.B.E., M.C., p.s.c.* Born 14/1/15. Comsd. 31/1/35. Lt.-Col. 13/7/54. ret. R.A. 29/4/62.

MANSEL, John Clavell, *p.s.c.* Born 9/1/17. Comsd. 28/1/37 (27/8/38). Maj. 28/1/50. ret. R.B. 17/5/58.

MANSELL, George William, *C.B.E., D.L.* Born 25/12/04. Comsd. 26/8/24. Maj. 26/8/41. ret. R.A. (Hon. Lt.-Col.) 20/3/47.

MANSELL, Ralph. Born 22/12/93. Comsd. 22/4/15. Maj. 15/11/35. ret. R.A. 20/6/39.

MANSERGH, *Sir* **Robert,** *G.C.B., K.B.E., M.C.* Born 12/5/00. Comsd. 15/7/20. Gen. 29/9/53. ret. Staff 13/2/59. (Col. Comdt. R.A.) (Col. Comdt. R.H.A.) (*Master Gunner St. James's Park.*)

MANSFIELD, Geoffrey Edward, *M.C.* Born 18/5/91. Comsd. 23/12/10. Maj. 1/1/29. ret. 15/12/36.

MANSFIELD, Robert Campbell. Born 17/1/19. Comsd. 6/8/56. Maj. (D.O.) 30/9/65. ret. R.A. 17/10/67.

MANSFIELD, Stanley Francis. Born 19/4/90. Comsd. 7/11/14. Lt. 14/10/15. *Capt.* (*Army*) 4/9/18. ret. R. Innis. Fus. 4/9/18.

MANSON, Douglas Tennant. Born 6/6/27. Comsd. 13/10/46. Capt. 6/6/54. ret. R.A. 24/7/59.

MANSON, John Prendegast, *p.s.c.* Born 7/8/11. Comsd. 27/8/31. Maj. 1/7/46. ret. R.A. (Hon. Lt.-Col.) 23/9/56.

MANSON, Peter Brooke. Born 20/3/16. Comsd. 30/1/36. Maj. 30/1/49. ret. R.A. 3/2/58.

MANTLE, Albert Frederick John. Born 24/12/12. Comsd. 19/5/42. Maj. (E.M.A.E.) 1/1/55. ret. R.E.M.E. 24/12/65.

MANTON, James Arthur. Born 29/1/92. Comsd. 1/4/36. Maj. 1/7/46. ret. I.R.E.M. 10/2/47.

MANTON, Wilfrid Robert, *O.B.E., T.D.* Born 11/1/07. Comsd. 24/8/39. Maj. 1/7/46 (19/7/47). ret. R.A.O.C. (Hon. Lt.-Col.) 12/1/62.

MANU Gurung, *M.B.E., M.C.* Comsd. 3/9/42. Maj. (Hon. Capt. Q.G.O.) 29/5/56. ret. 6 G.R. 28/1/61.

MANVILLE, Percy William. Born 21/12/91. Comsd. 1/10/36. Maj. (Dist. Off.) 1/7/46. ret. R.A. 21/12/46.

MAPLES, John Cecil. Born 9/2/91. Comsd. 23/12/10. Capt. 8/8/16. *h.p. late* R.A. 21/6/21. ret. 15/2/22.

MARC, Godfrey Otto Bernard, *O.B.E., p.s.c.* Born 28/1/14. Comsd. 19/10/40. Lt.-Col. 1/1/56. ret. R.A.O.C. 7/5/59.

MARCH, Harold John, *B.E.M.* Born 4/5/12. Comsd. 10/2/42. Maj. (Qr.-Mr.) 10/2/54. ret. R.A.S.C. 4/5/62.

MARCH, Roy Quinton. Born 23/2/00. Comsd. 16/7/19. Maj. 1/8/38. ret. Suffolk R. 6/10/48.

Digitized by Google

MARCHANT, Frederick Stanley. Born 13/8/97. Comsd. 12/9/17. Capt. 27/7/32. *Brev. Maj.* (*Res. of Off.*) 1/10/39. Hon. Lt.-Col. 23/7/48. ret. Innisk'illing Fus. 18/3/37.

MARCHANT, John Arthur, *p.s.c.* Born 16/2/16. Comsd. 16/2/39 (27/4/40). Col. 25/8/64. ret. Staff (Hon. Brig.) 18/10/66.

MARDALL, James Henry Thrall. Born 7/11/99. Comsd. 20/12/18. Lt.-Col. 5/11/44. ret. R. Fus. (Hon. Col.) 6/8/48.

MARDEN, Henry Walter Terrell, *C.B.E.* Born 2/1/99. Comsd. 21/8/18. Col. & Chf. Paym. 19/12/52. ret. R.A.P.C. (Hon. Brig.) 7/11/59.

MARETT, Rupert Richard Figis. Born 26/2/13. Comsd. 31/8/33. Maj. 31/8/46. ret D.W.R. 1/1/54.

MARGESSON, John Edward, *M.B.E.*, *p.s.c.* Born 25/7/13. Comsd. 31/8/33. Maj. 31/8/46. ret. S.W.B. (Hon. Lt.-Col.) 12/3/59.

MARGETSON, *Sir* Philip Reginald, *K.C.V.O.*, *M.C.* Born 2/1/94. Comsd. 17/2/15. Capt. (*Res. of Off.*) 2/12/20 (31/12/33). Capt. 1/1/23. *Brev. Maj.* 1/1/33. ret. R.S. Fus. 31/12/33.

MARGETTS, Cecil Francis Mewbray, *D.S.O.* Born 16/12/84. Comsd. 20/5/05. Capt. 14/10/14. ret. Dorset R. 17/5/22.

MARGRETT, Archibald Cecil. Born 2/9/96. Comsd. 11/8/15. Lt. 19/1/17. *h.p. late* E. Lan. R. 9/1/19. ret. 9/1/24.

MARICH, Alfred Frederick, *M.B.E.*, *p.s.c.* Born 22/9/18. Comsd. 5/9/39. Maj. 5/9/52. ret. R.M.A. 1/6/66.

MARINDIN, Philip Charles, *D.S.O.* ■, *M.C.*, *p.s.c.* Born 23/10/96. Comsd. 13/1/15. Col. 16/9/46 (14/10/46). ret. Staff *late* Inf. (Hon. Brig.) 21/2/49.

MARJORIBANKS-EGERTON, Philip Merys, *M.B.E.* Born 4/12/03. Comsd. 30/8/23. Maj. 30/8/40. ret. R. Ir. Fus. (Hon. Lt.-Col.) 29/9/52.

MARKES, Charles Garion. Born 14/4/08. Comsd. 14/1/29. Maj. 14/1/46. ret. Lan. Fus. (Hon. Lt.-Col.) 11/12/47.

MARKHAM, Charles Harold. Born 22/10/94. Comsd. 24/1/14. Capt. 31/7/16. *h.p. late* North'd Fus. 16/3/20. ret. 16/3/25.

MARKS, Francis Cecil. Born 14/9/06. Comsd. 30/1/33. Maj. 26/11/44. ret. R.A.S.C. (Hon. Lt.-Col.) 29/3/49.

MARKS, James Macdonald. Born 6/10/21. Comsd. 29/11/41. Maj. 6/10/55. ret. 10 G.R. 29/6/59.

MARKS, John Barkly, *O.B.E.*, *F.R.I.C.S.* Born 4/5/92. Comsd. 22/1/27. Lt.-Col. (Surveyor of Wks.) 22/1/47. ret. R.E. (Hon. Col.) 26/4/49.

MARLOWE-DAUNCEY, George Patrick, *M.B.E.* Born 21/9/19. Comsd. 8/6/40. Maj. 21/9/53. ret. R.A.O.C. 29/4/59.

MARNEY, Bernard, *M.B.E.* Born 11/8/09. Comsd. 11/12/44. Maj. (Qr.-Mr.) 7/7/55. ret. K.O.Y.L.I. 3/9/57.

MARNHAM, Geoffrey, *O.B.E.*, *M.C.* *p.s.c.* Born 26/8/06. Comsd. 26/8/27. Coll 21/8/52. ret. Staff *late* R.A. (Hon. Brig.) 31/10/53.

MARQUIS, Kenneth. Born 22/12/20. Comsd. 30/4/59. Capt. (Qr.-Mr.) 22/9/63. ret. D. & D. 1/4/68.

MARQUIS, Thomas. Born 16/8/15. Comsd. 28/3/46. Maj. 6/12/52 (7/1/53). ret. R.E. 1/12/58.

MARR, John Keith Wykeham, *tt.* Born 24/9/30. Comsd. 9/2/51. Capt. 9/2/57. ret. R.T.R. 30/3/63.

MARR, Joseph Henry Waide. Born 10/9/20. Comsd. 14/6/41. Maj. 10/9/54. ret. 13/18. H. 27/3/59.

MARRETT, Richard John James. Born 5/10/02. Comsd. 11/9/47 (6/10/47). Maj. (Qr.-Mr.) 5/8/54. ret. R.A. 5/10/57.

MARRINAN, Mary. Born 17/11/18. Appt. Q.A.I.M.N.S. 16/9/41. Maj. 16/11/53 (28/12/54). ret. Q.A.R.A.N.C. 15/7/65.

MARR-JOHNSON, Patrick. Born 17/3/06. Comsd. 3/9/25 (2/2/26). Maj. 3/9/42. ret. R.A. (Hon. Lt.-Col.) 28/7/49.

MARRIOTT, Ambrose, *M.B.E.* Born 27/6/07. Comsd. 4/10/43. Maj. (Qr.-Mr.) 7/9/53. ret. R.M.P. 27/6/60.

MARRIOTT, Anthony Lawson Carr, *B.A.*, v., *pe.* Born 24/8/12. Comsd. 24/8/35** (30/1/37). Maj. 24/8/48. ret. R.A.S.C. 19/6/52.

MARRIOTT, Edward Hamilton, *p.a.c.* Born 13/3/06. Comsd. 3/2/26. Maj. 3/2/43. ret. R.A. 27/2/48.

MARRIOTT, Edwin Walter Purdy Vere, *D.S.O.* Born 28/9/73. Comsd. 28/1/97. Lt.-Col. 1/3/15. ret. R.A.M.C. 10/8/19.

MARRIOTT, *Sir* John Charles Oakes, *K.C.V.O.*, *C.B.*, *D.S.O.* ■, *M.C.* Born 29/6/95. Comsd. 11/11/14. Maj.-Gen. 8/2/44 (12/2/46). ret. Staff *late* Ft. Gds. 18/3/50.

MARRIOTT, Leslie William Watts. Born 12/9/98. Comsd. 12/9/17. Lt.-Col. 2/9/44. ret. Essex R. 12/11/48.

MARS, James Alan, *p.s.c.*, G†. Born 20/4/10. Comsd. 20/4/33** (31/8/34). Lt.-Col. 1/8/54. ret. R.A. 6/6/58.

MARSDEN, Alan Gresham, SVY. Born 11/6/21 Comsd. 30/3/40. Maj. 1/12/53. ret. R.E. 16/11/63

MARSDEN, Charles Moustaka, *C.B.E.*, *M.B.*, *F.R.C.S.(Edin.)*. Born 19/3/06. Comsd. 15/3/31 (15/3/32). Brig. 10/4/60. ret. Staff *late* R.A.M.C. 15/3/61.

MARSDEN, James Weymouth. Born 6/2/84. Comsd. 15/7/03. Lt.-Col. (*Res. of Off.*) 15/7/28. ret. R.A. 14/10/22.

MARSDEN, Norman Astley Howard. Born 7/11/16. Comsd. 27/8/36. Maj. 11/5/56. ret. Queen's 12/5/58.

MARSDEN, Robert Marten Weymouth, *M.C.* Born 2/5/86. Comsd. 25/7/06. Col. 24/9/33 (24/9/34). ret. Staff *late* R.E. 1/5/42.

MARSH, Augustus Charles Earle. Born 2/11/84. Comsd. 23/12/03. Maj. 30/7/16. *Lt.-Col.* (*Army*) 11/3/20. ret. R.A. 11/3/20.

MARSH, Charles Gideon Michael, *M.B.E.*, *E.R.D.* Born 29/9/12. Comsd. 29/11/33. Lt.-Col. 1/4/56. ret. R.A.S.C. 22/8/60.

MARSH, Donald Samuel. Born 19/3/19. Comsd. 24/8/39. Maj. 19/3/53. ret. R. Tks. 18/7/59.

MARSH, Edward Bertram, *M.C.*, *M.B.*, *M.R.C.P* Born 3/9/90. Comsd. 1/1/17. Col. 1/7/40 (1/8/43) ret. Staff *late* R.A.M.C. (Hon. Maj.-Gen.) 10/3/49

Digitized by Google

MARSH, Edward Chandos de Burgh, *p.s.c.* Born 11/6/21. Comsd. 23/11/40. Maj. 11/6/55. ret. R.A. 5/6/58.

MARSH, George Alexander. Born 20/6/09. Comsd. 14/12/42. Lt.-Col. 2/11/51 (12/8/52). ret. R.E.M.E. 20/6/64.

MARSH, Henry. Born 8/2/10. Comsd. 30/1/33. Maj. 1/7/46. ret. Mx. 21/4/54.

MARSH, Henry David, *p.s.c.* Born 23/3/17. Comsd. 28/1/37. Maj. 28/1/50. ret. R.A. 23/4/59.

MARSH, Jack Swaine, *C.B.E., M.C.,* G., *z.* Born 6/12/94. Comsd. 17/11/14. Lt.-Col. 21/1/42. ret. R.A. (Hon. Brig.) 27/12/46.

MARSH, John Anthony, *D.S.O.* Born 1/3/20. Comsd. 17/12/39. Maj. 1/3/54. ret. D.C.L.I. 29/4/58.

MARSH, Malcolm David. Born 25/10/22. Comsd. 13/6/55. Maj. (Qr.-Mr.) 28/5/66. ret. R.C.T. 1/6/68.

MARSH, Margaret May Kellett. Born 22/3/06. Comsd. 22/3/31. Lt.-Col. 22/8/52. ret. W.R.A.C. 12/1/57.

MARSH, Robert Francis. Born 24/3/15. Comsd. 30/1/36. Maj. 30/1/49. ret. R.A.S.C. 9/8/60.

MARSH, Ronald Henry, *M.C., T.D.* Born 5/2/20. Comsd. 24/8/39. Maj. 5/2/54. ret. R.A. 10/12/59.

MARSH, Ronald Middleton. Born 27/6/12. Comsd. 1/9/32. Lt.-Col. 31/12/54. ret. Suffolk R. 28/4/58.

MARSHALL, Austin Rhodes, *T.D.* Born 30/12/11. Comsd. 24/8/39. Lt.-Col. 1/10/55. ret. R. Sigs. (Hon. Col.) 29/4/60.

MARSHALL, Charles Edward, *M.B.E.* Born 9/8/14. Comsd. 1/1/57. Maj. (Qr.-Mr.) 24/4/65. ret. Staffords 1/3/68.

MARSHALL, David Ian. Born 9/9/13. Comsd. 31/8/33. Maj. 7/1/47. ret. R.A. 27/7/58.

MARSHALL, Edward Gordon. Born 1/2/04. Comsd. Lt. (Qr.-Mr.) 18/9/43. Maj. (Qr. Mr.) 3/7/52. ret. R.E.M.E. 1/2/59.

MARSHALL, Edward John. Born 14/9/29. Comsd. 4/2/50 (1/11/50). Capt. 14/9/56. ret. R.C.T. 14/9/66.

MARSHALL, Ernest, *O.B.E., p.s.c.* Born 14/3/12. Comsd. 2/11/40. Col. 8/2/59. ret. Staff *late* R.A.S.C. 16/1/61.

MARSHALL, Francis Reginald. Born 25/6/01. Comsd. 25/8/24 (5/9/25). Maj. 25/8/41. ret. R. Norfolk. (Hon. Lt.-Col.) 6/3/51.

MARSHALL, Gilbert Edward, *M.B.E., M.M.* Born 24/12/13. Comsd. 3/7/43. Maj. (S.S.C.) 3/7/56. ret. Q.O.H. 23/12/68.

MARSHALL, Gordon Robert, *D.S.O., M.R.C.S., L.R.C.P.* Born 30/4/14. Lt.-Col. 23/10/58. ret. R.A.M.C. 1/2/63.

MARSHALL, Herbert William. Born 14/3/14. Comsd. 5/11/51. Maj. (N.M.) [illegible]/10/61. ret. R.A.M.C. 14/3/67.

MARSHALL, James Black, *M.B.E.* Born 9/11/04. Comsd. 16/1/42. Lt.-Col. (Staff Qr.-Mr. 7/3/56. ret. K.O.S.B. (Emp. List 2) 9/11/59.

MARSHALL, John. Born 12/3/16. Comsd. 27/8/36 (29/1/38). Maj. 27/8/49. ret. R.A. 16/1/58.

MARSHALL, John Andrew, *O.B.E., B.Sc., z., F.I.Mech.E.* Born 11/1/04. Comsd. 11/1/27** (1/9/30). Brig. 9/7/56. ret. R.E.M.E. 2/9/58.

MARSHALL, John James, *M.B.E.* Born 9/5/94. Comsd. 14/11/32. Capt. (Qr.-Mr.) 14/11/38. *h.p. late* 11th H. 1/10/41. ret. 5/11/41.

MARSHALL, Joseph. Born 8/7/82. Comsd. 29/7/15. Lt. 30/8/16. ret. R.U. Rif. 18/10/24.

MARSHALL, Leonard John. Born 9/1/08. Comsd. 17/5/50. Maj. (Qr.-Mr.) 8/4/58. ret. Cheshire 9/1/61.

MARSHALL, Leslie Philippa Knyvet. Born 10/1/26. Comsd. 6/1/50 (21/6/51). Maj. 1/4/62. ret. Q.A.R.A.N.C. 31/3/66.

MARSHALL, Paul Fitzroy. Born 2/8/13. Comsd. 25/9/35. Maj. 25/9/48. ret. R.A.S.C. 2/8/60.

MARSHALL, Phillip Donald Hewitt, *p.s.c.* Born 3/4/15. Comsd. 27/8/37. Maj. 27/8/50. ret. Mx. 15/12/58.

MARSHALL, Redvers, *M.B.E.* Born 6/6/08. Comsd. 2/2/43. Lt.-Col. (Qr.-Mr.) 17/12/59. ret. D. & D. 6/6/63.

MARSHALL, Rees William, *O.B.E.* Born 6/4/02. Comsd. 31/8/22. Maj. 31/8/39. ret. R.A.S.C. (Hon. Lt.-Col.) 20/9/48.

MARSHALL, Richard Brooking. Born 16/2/09. Comsd. 16/2/32**(2/9/33). Lt.-Col. 1/6/54. ret. W. Yorks (Emp. List 1) 1/11/55.

MARSHALL, Richard Hayward. Born 8/11/24. Comsd. 17/7/43. Maj. 8/11/58. ret. R.A.F.C. 17/11/61.

MARSHALL, William Edward, t.m. Born 27/9/11. Comsd. 8/3/41. Col. 22/6/58. ret. R.A.O.C. 27/9/66.

MARSHALL, William Vincent. Born 1/6/01. Comsd. 23/12/21. Maj. 23/12/38. ret. North'n R. 13/9/41.

MARSHALL-ATTWOOD, Cecil Henry, *M.B.E., p.s.c.* Born 4/11/19. Comsd. 26/1/39. Maj. 26/1/52. ret. R.T.R. 4/11/68.

MARSHALL-CORNWALL, Sir James Handyside, *K.C.B., C.B.E., D.S.O., M.C., p.s.c.* Born 27/5/87. Comsd. 23/7/07. Gen. 5/5/41 (10/9/41). ret. Staff 4/1/43.

MARSHAM, Peter William, *M.B.E., B.A., p.s.c., p.s.c.(n).* Born 8/6/13. Comsd. 1/3/34 (31/8/35). Lt.-Col. 22/8/53. ret. Gren. Gds. (Emp. List 1) 1/9/55.

MARSTRAND, Otto Jens, *M.C., B.Sc., z., F.I.Mech.E., M.I.E.E.* Born 7/3/90. Comsd. 27/10/15. Maj. 27/9/34. *h.p. late* R.E. 16/12/37. ret. 10/8/38.

MARTELLI, Thomas Horatio. Born 3/10/05. Comsd. (17/12/30). Maj. 15/10/43. ret. R.A.S.C. (Hon. Lt.-Col.) 19/12/47.

MARTIN, Alexander Robert Fyers, *M.A., p.s.c.* Born 3/11/14. Comsd. 24/8/39. Col. 4/8/63 (12/9/63). ret. Staff *late* R.A. 8/12/66.

MARTIN, Alfred Charles. Born 8/2/16. Comsd. 25/5/55. Maj. (Qr.-Mr.) 30/10/64. ret. R.A.S.C. 26/1/65.

MARTIN, Alfred John Hucklott. Born 24/10/13. Comsd. 22/12/40. Maj. 24/5/49. ret. Queens Surreys. 26/10/59.

Digitized by Google

MARTIN, Anneeley David De Renzy. Born 29/10/86. Comsd. 26/8/05. Maj. 1/10/22. Maj. (*Res. of Off.*) 29/7/20 (1/2/23). ret. R.E. 1/2/23.

MARTIN, Arthur John. Born 6/3/88. Comsd. 28/1/25. Maj. 1/8/38. ret. R.A. 1/3/46.

MARTIN, Colin John. Born 17/2/26. Comsd. 20/7/46. Maj. 6/2/61. ret. R.M.P. 1/4/68.

MARTIN, Cynthia de Garis. Born 14/6/13. Comsd. 14/6/38 (1/2/49). Lt.-Col. 15/10/59. ret. W.R.A.C. 15/4/65.

MARTIN, Cyril Edward. Born 22/11/11. Comsd. 21/9/44. Maj. (D.O.) 16/5/58. ret. R.A. 22/11/64.

MARTIN, Cyril Gordon, *C.B.E., D.S.O.* Born 19/12/91. Comsd. 23/12/11. Col. 6/5/35 (30/7/39). ret. Staff *late* R.E. (Hon. Brig.) 26/3/47.

MARTIN, David Jullion, *p.s.c., p.s.c.(a).* Born 2/10/20. Comsd. 31/12/39. Lt.-Col. 2/1/63. ret. Kings Own Border 23/4/68.

MARTIN, David Stanley, *M.B.* Born 1/6/89. Comsd. 16/6/18 (1/8/19). Lt.-Col. 2/3/40. ret. R.A.M.C. (Hon. Col.) 5/6/48.

MARTIN, David William. Born 24/1/30. Comsd. 16/12/49. Maj. 27/4/64. ret. Gren. Gds. 1/8/68.

MARTIN, Denys Richard. Born 11/10/92. Comsd. 11/10/15** (25/1/18). Maj. 25/1/38. ret. R.E. (Hon. Col.) 1/1/49.

MARTIN, Deryck Ernest. Born 31/7/21. Comsd. 7/3/42. Maj. 4/12/55 (4/12/56). ret. R.A. 21/3/60.

MARTIN, Douglas William Strelley. Born 14/4/22. Comsd. 9/7/42. Maj. 14/4/56. ret. R.H.F. 11/7/60.

MARTIN, Edward, *D.C.M.* Born 3/6/79. Comsd. 2/6/16. Lt. 2/12/17. ret. Ches. R. 23/7/21.

MARTIN, Edward Cuthbert de Renzy, *C.M.G. D.S.O., M.C.* Born 30/3/83. Comsd. 18/1/02. Capt. 18/1/11. *Brev. Maj.* 3/6/17. *Lt.-Col. (Army)* 1/7/20. ret. Yorks L.I. 1/7/20.

MARTIN, Edward John. Born 31/3/10. Comsd. 28/8/30. Lt.-Col. 6/9/52. ret. R.A. 12/9/58.

MARTIN, Edward Leslie, *p.s.c.* Born 21/1/08. Comsd. 2/2/28. Lt.-Col. 1/4/52. ret. R. Tks. (Emp. List 1) 21/1/56.

MARTIN, Frank Kitson. Born 12/1/05. Comsd. 10/3/41. Maj. (E. & M.O.) 13/1/60. ret. R.E. 13/1/60.

MARTIN, Frederick Gerald Erskine, *M.C.* Born 14/7/15. Comsd. 30/1/36. Maj. 30/1/49. ret. R.A. 30/8/58.

MARTIN, Frederick Lawrence, *D.S.O., p.s.c.* Born 5/5/08. Comsd. 30/8/26. Brig. 26/6/55 ret. Staff *late* Inf. 23/7/59.

MARTIN, Frederick William, *M.C.* Born 22/7/95. Comsd. 27/8/15 (3/1/17). Maj. 7/8/34. ret. E. Lan. R. 11/1/37.

MARTIN, Geoffrey St. John, *C.B.E., p.s.c.* Born 18/4/96. Comsd. 17/7/17. Lt.-Col. 1/4/41. ret. R. Signals(Hon. Brig.) 25/11/48.

MARTIN, George Bellis, *M.C.* Born 21/2/82. Comsd. 21/10/16. Maj. (*Res. of Off.*) 4/3/25 (21/2/27). Maj. (*Army*) 21/2/27. ret. Manch. R. 21/2/27.

MARTIN, George Noel Chadwick, *C.B.E., D.S.O., M.C., p.s.c.* Born 23/12/92. Comsd. 19/7/12. Col. 5/11/41 (14/9/42). ret. Staff *late* R.A. (Hon. Brig.) 12/2/45.

MARTIN, Graham Vandeleur, *M.C., p.s.c.* Born 6/8/17. Comsd. 26/8/37. Col. 15/4/60 (26/1/61). ret. Staff *late* Inf. 29/3/63.

MARTIN, Harold Norman Macleod. Born 1/3/19. Comsd. 17/2/41. Maj. 24/8/53. ret. Mx. 25/9/58.

MARTIN, Harrold Moritz. Born 14/7/14. Comsd. 24/8/40. Maj. 14/7/50. ret. Cheshire 29/9/61.

MARTIN, Hugh Edward Ross, *p.s.c.* Born 24/2/33. Comsd. 25/8/38. Maj. 25/8/51. ret. R.A. 24/9/68.

MARTIN, Hugh Gray, *C.B., D.S.O., O.B.E., t.d.c., p.s.c.* Born 28/2/87. Comsd. 25/7/06. Maj.-Gen. 3/1/38 (1/9/38). ret. Staff (Hon. Lt.-Gen.) 12/11/42.

MARTIN, James Mansergh Wentworth, *C.B., C.B.E., p.s.c.* Born 5/8/02. Comsd. 31/8/22. Maj.-Gen. 9/5/52. ret. Staff *late* R.A.C. 2/9/56.

MARTIN, John Dibb. Born 23/11/13. Comsd. 17/1/41. Maj. (O.E.O.) 28/5/56. ret. R.A.O.C. 5/4/58.

MARTIN, John Frederick, l.m. Born 27/10/19. Comsd. 21/12/40. Maj. 27/10/53 (24/11/53). ret. R.A.O.C. 1/10/60.

MARTIN, John Hudson Scott, *M.A.* Born 21/1/16. Comsd. 26/8/37 (28/1/39). Lt.-Col. 16/4/59. ret. R. Berks (Emp. List 1) (Hon. Col.) 15/1/61.

MARTIN, Patrick Joseph, *M.B.E.* Born 29/12/91. Comsd. 4/1/36. Maj. (Qr.-Mr.) (*Brev.*) 1/7/43. Maj. 1/4/45. ret. R.A.M.C. 16/10/48.

MARTIN, Phyllis Mary. Born 8/4/11. Appt. 7/1/42. Maj. 2/8/54 (11/1/56). ret. Q.A.R.A.N.C. 1/5/62.

MARTIN, Reginald Henry. Born 19/11/94. Comsd. 16/8/16. Maj. 10/10/37. ret. E. York. R. (Hon. Lt.-Col.) 23/3/46.

MARTIN, Robert Andrew St. George, *O.B.E., p.s.c.* Born 23/4/14. Comsd. 30/8/34. Col. 1/5/60. ret. Staff *late* Inf. 10/3/65. (*H.M. Lieut. Leicester*).

MARTIN, Robert James, *M.C., p.s.c.* Born 27/6/28. Comsd. 15/7/48. Maj. 15/7/61. ret. Glosters 31/3/68.

MARTIN, Robert William, *M.B.E., T.D.* Born 13/7/08. Comsd. 18/5/44 (1/10/46). Lt.-Col. 6/7/56. ret. R.M.P. 12/1/62.

MARTIN, Ronald. Born 11/7/29. Comsd. 16/12/49. Maj. 16/12/62. ret. R.E. 31/3/68.

MARTIN, William Beavan, *L.D.S.* Born 25/9/00. Comsd. 17/10/28. Col. 5/3/55. ret. Staff *late* R.A.D.C. 25/9/57.

MARTIN, William George, *B.D.S.* Born 4/10/01. Comsd. 12/11/28 (9/3/29). Lt.-Col. 16/12/47. ret. R.A.D.C. 7/7/49.

MARTIN, William John, *O.B.E.* Born 16/4/16. Comsd. 25/5/41. Maj. 8/11/50. ret. Suffolk. (Hon. Lt.-Col.) 24/11/57.

MARTIN-JENKINS, Alan Albert, *C.B.E., p.s.c.* Born 5/5/15. Comsd. 26/5/40. Brig. 21/4/66. ret. 17/1/68.

MARTIN-SPERRY, Anthony Douglas, *M.A., w., p.s.c.* Born 21/2/16. Comsd. 30/1/36. Maj. 30/1/49. ret. R.E. 4/4/56.

Digitized by Google

MARTINDALE, Henry Desmond Gwynne, *T.D., p.s.c.* Born 3/12/14. Comsd. 24/8/39. Maj. 3/12/50. ret. R.A. 26/8/62.

MARTINDALE, James. Born 2/5/14. Comsd. 25/10/41. Maj. 20/12/49. ret. R.A.S.C. 14/2/59.

MARTINDALE, James Patrick Alexander, *T.D., B.A., B.Sc.,* v., *M.I.E.E., p.t.s.c.,* g.w. Born 16/2/11. Comsd. 24/8/39. Lt.-Col. 9/8/55. ret. R.A. (Emp. List 1) 1/1/60.

MARTINEAU, Ian Duncan. Born 4/3/30. Comsd. 9/2/51. Maj. 9/2/64. ret. Gordons 1/5/67.

MARTINSON, John Steele. Born 7/2/07. Comsd. 4/2/41. Lt.-Col. (Tfc. Offr.) 11/1/57. ret. R. Sigs. 7/10/59.

MARTYN, Anthony, *O.B.E., p.s.c.* Born 22/12/09. Comsd. 29/8/29. Col. 29/3/55. ret. Staff *late* Inf. 25/8/60.

MARTYN, Averell Frederick Cleeve. Born 16/10/86. Comsd 26/7/12. Col. 12/12/37 28/4/40) ret. R.A.M.C. 2/5/47.

MARTYR, Henry William Benjamin. Born 18/6/00. Comsd. 27/9/44. Maj. (D.O.) 18/10/48. ret. R.A. 25/9/53.

MARWOOD, Malcolm Ballinger. Born 10/7/18. Comsd. 10/7/39. Maj. 10/7/52. ret. 8 H. 28/2/58.

MASCORD, William Alfred Charles. Born 26/4/02. Comsd. 9/3/42. Maj. 26/5/49. E.M.A.E. 1/7/51. ret. R.E.M.E. 12/4/54.

MASKELL, Frederick Charles. Born 28/7/76. Comsd. 24/11/14. Lt. 4/12/15. ret. R.A. 22/5/18.

MASON, Anthony Caldwell. Born 1/7/16. Comsd. 22/10/39. Lt.-Col. 28/1/60. ret. Oxf. Bucks (Emp. List 1) 3/5/61.

MASON, Byron Godfrey, *p.s.c.* Born 18/12/97. Comsd. 27/10/15. Col. 30/6/46 (6/9/46). ret. Staff *late* R.A. (Hon. Brig.) 29/5/50.

MASON, Charles King, *M.B.E.* Born 3/2/02. Comsd. 13/1/47. Maj. (D.O.) 24/10/49. ret. R.A. 31/10/53.

MASON, David Joffre, *p.s.c.* Born 17/11/14. Comsd. 30/8/42. Maj. 17/11/50. ret. R. Tks. 29/4/59.

MASON, Edgar Stanley Lorimer. Born 2/9/20. Comsd. 31/12/39. Maj. 31/12/52. ret. D.C.L.I. 10/3/58.

MASON, Frank Oswell. Born 20/11/91. Comsd. 26/4/31. Lt.-Col. 1/7/46. ret. 10th H. 30/12/48.

MASON, Frederic Edward Isdale. Born 12/12/26. Comsd. 28/9/45. Maj. 12/12/60. ret. R. Anglian 21/6/65.

MASON, George Henry, *p.s.c.* Born 17/6/08. Comsd. 20/1/40. Lt.-Col. & Staff Paymr. 1st Class. 8/8/60. ret. R.A.P.C. 1/8/64.

MASON, Harold Ralph Finch, *M.B.E., p.s.c.* Born 8/5/09. Comsd. 30/1/30. Maj. 1/7/46. ret. Queens Surreys. 16/9/62.

MASON, Ian Norman, *M.C.* Born 8/11/93. Comsd. 4/2/16. Lt. 4/8/17. *Capt.* (*Army*) 25/9/20. *h.p. late* Worc. R. 24/12/19. ret. 25/9/20.

MASON, Kenneth, *M.C.* Born 10/9/87. Comsd. 20/12/06. Lt.-Col. 1/1/33. ret. R.E. (*Ind. Pens.*) 13/3/34.

MASON, Peter Arnold. Born 10/5/30. Comsd. 18/8/51. (16/11/52). Maj. 10/5/64. ret. R.A.O.C. 11/10/67.

MASON, Raymond Trevor, *M.B.E.* Born 4/2/12. Comsd. 24/8/39. Lt.-Col. 1/6/56. ret. R.E. 29/5/60.

MASON, William Graham, *O.B.E.* Born 4/7/99. Comsd. 20/12/18. Maj. 1/8/38. ret. R. Hampshire R. (Hon. Col.) 9/3/49.

MASSEY, Bertie Erroll. Born 1/11/83. Comsd. 2/8/02. Maj. 18/1/17. ret. Ches. R. 8/6/20.

MASSEY, Leslie Charles. Born 17/8/19. Comsd. 2/2/62. Capt. (Qr.-Mr.) 6/7/64. ret. R.A. 2/2/67.

MASSEY, Patrick, *M.C., p.s.c.* Born 15/3/13. Comsd. 2/2/33. Lt.-Col. 31/12/53. ret. Royals 27/9/58.

MASSIE, Peter Hopley. Born 6/4/30. Comsd. 22/7/50. Maj. 22/7/63. ret. R. Signals 8/10/67.

MASSY, Arthur John Peel. Born 12/1/16. Comsd. 27/8/36. Maj. 27/8/49. ret. P.W.O. 12/1/59.

MASSY, Charles Walter, *C.B.E., D.S.O., M.C.* Born 2/5/87. Comsd. 18/12/07. Col. (*Brev.*) 29/9/38. Col. 29/9/38 (25/10/38). ret. Staff *late* R.A. (Hon. Brig.) 13/6/42.

MASSY-BERESFORD, Tristam Hugh, *D.S.O., M.C., p.s.c.* Born 10/4/96. Comsd. 11/11/14. Brig. 6/6/48. ret. Staff *late* Inf. 19/1/49.

MASTER, Charles Francis Onslow. Born 21/4/97. Comsd. 16/12/14. Capt. 16/2/17. *h.p. late* Wilts. R. 21/12/20. ret. 29/4/22.

MASTERMAN, John Edward. Born 16/11/22. Comsd. 17/4/41. Maj. 16/11/56. ret. R.E. 19/11/60.

MASTERS, Alexander, *p.s.c.* Born 23/4/17. Comsd. 28/1/37. Maj. 28/1/50. ret. R.A. 5/7/57.

MASTERS, Anthony James Hamilton, *M.A.* v. Born 21/6/06. Comsd. 21/12/26 (2/2/29). Maj. 21/12/43. ret. R. Signals (Hon. Lt.-Col.) 4/2/49.

MASTERS, William Edward Albert, *M.C.* Born 23/6/98. Comsd. 27/10/15. Lt.-Col. 17/1/41. ret. R.E. 26/11/46.

MASTERSON, Albert Jim, *O.B.E.* Born 21/10/92. Comsd. 29/12/16. Capt. 1/12/27. *Brev. Maj.* (*Res. of Off.*) 1/9/39. Hon. Col. 16/9/58. ret. R. War R. 19/7/37.

MASTERSON, William, *O.B.E.* Born 19/11/84. Comsd. 3/6/16. Maj. (*Res. of Off.*) 30/11/28 (19/11/29). Maj. (*Army*) 19/11/29. ret. R. Tank Corps 19/11/29.

MASTERSON SMITH, John, *C.B.E., p.s.c.* Born 11/9/06. Comsd. 29/1/27. Lt.-Col. 1/4/52. ret. Emp. List (1) *late* R.S. (Hon. Col.) 4/11/57.

MATBARSING Gurung. Born 1928. Comsd. 1/4/62. Capt. (Q.G.O.) 7/12/65. ret. 6 G.R. 8/5/68.

MATHER, David Carol MacDonell, *M.C., M.A., s.q.* Born 3/1/19. Comsd. 23/3/40. Maj. 23/1/53 (3/1/53). ret. W.G. (Hon. Lt.-Col.) 9/5/62.

MATHER, George Henry. Born 27/11/04. Comsd. 29/1/42. Maj. (E.M.A.E.) 9/9/51. ret. R.E.M.E. 27/11/59.

MATHER, Robert William, *B.D.Sc.* Born 16/3/99. Comsd. 31/8/18. Lt.-Col. 16/12/47. ret. R.A.D.C. 2/6/52.

Digitized by Google

MATHER, William Jeffrey, a.t.o. Born 18/11/21. Comsd. 9/2/46. Maj. 10/9/56 (1/7/57). ret. R.A.O.C. 1/2/66.

MATHERS, Albert. Born 15/3/17. Comsd. 26/6/43. Maj. 12/3/54. ret. R.A.O.C. 22/6/58.

MATHERS, Alexander Graeme Finlayson, *p.s.c.* Born 24/7/16. Comsd. 24/8/39. Maj. 7/6/52. ret. R. Tks. 31/3/58.

MATHESON, Alexander McKenzie. Born 26/5/96. Comsd. 22/8/17. Lt. 22/2/19. ret. R.A. 20/12/20.

MATHESON, Fergus John. Born 22/2/27. Comsd. 26/10/45. Capt. 22/2/54 (5/5/55). ret Coldm. Gds. (Hon. Maj.) 22/2/64.

MATHESON, John Campbell McIntyre, *D.S.O.* Born 2/10/92. Comsd. 25/10/17. Capt. 25/10/17. *Maj.* (*Army*) 3/10/24. *h.p. late* Camerons. 3/10/19. ret. 3/10/24.

MATHESON, Michael Black, *O.B.E., p.s.c.* Born 15/8/14. Comsd. 27/1/38. Col. 11/3/61. ret. Staff *late* R.A. 23/8/66.

MATHESON, Torquhil Alexander. Born 15/8/25. Comsd. 24/3/44. Maj. 15/8/59. ret. Coldm. Gds. 15/11/64.

MATHEW, Felton Arthur Hamilton, *O.B.E., M.C., B.A.,* w. Born 28/2/93. Comsd. 1/7/17 (11/12/20). Col. 1/4/42 (13/12/42). ret. Staff *late* R. Signals (Hon. Brig.) 24/12/46.

MATHEW, James Knox. Born 17/7/06. Comsd. 4/2/26. Maj. 4/2/43. *h.p. late* I. G'ds. 16/7/47. ret. 1/11/47.

MATTHEWS, Desmond Garnet, i.m. Born 21/4/23. Comsd. 22/7/47. Maj. 16/6/57. ret. R.A.O.C. 15/5/66.

MATHEWS, George Frederick Tyrrell, i.m., *p.s.c.* Born 29/2/16. Comsd. 27/8/36. Maj. 27/8/49. ret. R.A.O.C. (Hon. Lt.-Col.) 4/4/59.

MATHEWS, Ian Bertram, *M.I.Mech.E.* Born 16/6/25. Comsd. 1/9/46. Maj. 16/6/59. ret. R.E.M.E. 7/11/66.

MATHEWS, Ian Guy, j.s.s.c., *p.s.c., f.s.c.* (*US*). Born 19/3/24. Comsd. 18/4/43. Lt. Col. 1/3/65. ret. S.C.L.I. 30/9/67.

MATHEWS, *Rev.* **Lawrence William,** *O.B.E., T.D., M.A.* Comsd. 20/3/39. 1st Class 29/8/61. ret. R.A.Ch.D. 1/4/66.

MATHEWS, Rodney Ellis Dewar. Born 27/10/19. Comsd. 1/7/39. Maj. 1/7/52. ret. R. Sigs. (Hon. Lt.-Col.) 30/11/62.

MATHEWS, William George. Born 21/6/21. Comsd. 10/7/41. Maj. 21/6/55. ret. King's Own 30/3/59.

MATHIESON, John Roderick, G., *y.* Born 15/8/15. Comsd. 29/8/35. Maj. 29/8/48. ret. R.A. 20/7/57.

MATHIESON, Lawrence Summers. Born 8/2/16. Comsd. 1/1/57 (17/1/57). Maj. (Qr.-Mr.) 7/7/67. ret. Loyals 29/2/68.

MATTERSON, Cuthbert Alban Key. Born 17/6/83. Comsd. 29/11/05. Capt. 1/12/14. ret. Ches. R. 3/3/20.

MATTERSON, Robert Saikeld. Born 23/8/28. Comsd. 15/7/48. Capt. 15/7/54. ret. Q.O.H. 2/11/58.

MATHEW, Alexander. Born 31/5/20. Comsd. 9/11/40. Maj. 31/5/54. ret. R. Tks. 26/7/58.

MATTHEWMAN, Ernest. Born 25/4/04. Comsd. 3/3/41. Maj. (O.E.O.) 31/12/50. ret. R.A.O.C. 25/4/56.

MATTHEWS, Adrian Lewis, *O.B.E., M.C.* Born 12/9/04. Comsd. 28/1/25. Brig. 2/7/55. ret. Staff *late* R.A. 22/6/57.

MATTHEWS, Alan Harry, *p.s.c.* Born 29/5/21. Comsd. 16/12/39. Maj. 16/12/52. ret. R.A. 1/9/64.

MATTHEWS, Anthony Reginald, *M.B.E., p.s.c.* Born 24/1/24. Comsd. 2/1/44. Maj. 24/1/58. ret. R.E. 25/1/62.

MATTHEWS, Arthur John. Born 9/7/14. Comsd. 6/9/41. Col. 20/11/61. ret. Staff *late* R.A.S.C. 14/6/65.

MATTHEWS, Charles. Born 14/1/91. Comsd. 9/2/17. Capt. 2/3/28. *Brev. Maj.* (*Res. of Off.*) 1/9/39. ret. Leicester R. 4/4/35.

MATTHEWS, Douglas Herbert, *A.M.Inst.T.,* TN. Born 17/9/19. Comsd. 6/9/41. Maj. 13/3/54. ret. R.E. (Hon. Lt.-Col.) 9/9/59.

MATTHEWS, Edward Weale. Born 11/7/12. Comsd. 2/2/33. Maj. 1/7/46. ret. King's Own 1/5/54.

MATTHEWS, Francis Raymond Gage, *C.B., D.S.O., p.s.c.* Born 26/1/03. Comsd. 1/2/23. Maj.-Gen. 5/4/48. ret. Staff 29/10/55.

MATTHEWS, Jack, *F.I.Mech.E., p.s.c.* Born 17/8/07. Comsd. 17/8/30. Lt.-Col. 28/7/50. ret. R.E.M.E. (Hon. Col.) 2/6/59.

MATTHEWS, John Francis. Born 6/4/10. Comsd. 30/1/30. Maj. 1/7/46. ret. R.A. 19/10/53.

MATTHEWS, Ralph Charles, *M.C.* Born 26/3/93. Comsd. 4/9/12. Maj. (*Res. of Off.*) 18/7/29 (3/11/37). Maj. 18/12/29. ret. King's Own R. 3/11/37.

MATTHEWS, Reginald Henry. Born 18/9/15. Comsd. 18/9/38 (14/12/45). Lt.-Col. & Staff Paym. 1st Class 23/9/59. ret. R.A.P.C. 2/3/63.

MATTHEWS, Robert Maxwell, *p.t.s.c.* Born 4/5/20. Comsd. 17/5/41. Maj. 4/5/54. ret. R. Signals 21/3/64.

MATTHEWS, Stuart Barrington, *O.B.E.* Born 3/8/23. Comsd. 5/3/43. Lt.-Col. 31/3/65. ret. R.R.F. 24/8/68.

MATTHEWS, Sydney Gordon Barrington, *M.B.E.* Born 29/12/22. Comsd. 9/7/42. Maj. 29/12/56. ret. R. Hamps. 1/6/67.

MATTHEWS, Thomas Alfred. Born 27/1/05. Comsd. 15/12/41. Maj. (E.M.A.E.) 30/8/51. ret. R.E.M.E. 27/1/60.

MATTHEWS-WILLIAMS, John Anthony. Born 6/5/25. Comsd. 11/12/48. Maj. 11/12/61. (Hon. Lt.-Col.). ret. R.A.P.C. 6/9/68.

MATTHISON, John Reginald. Born 19/1/93. Comsd. 26/6/18. Lt. 26/12/19. *h.p. late* Linc. R. 16/6/20. ret. 24/12/20.

MATURIN-BAIRD, Charles Edgar. Born 28/2/99. Comsd. 21/8/18. Capt. 23/4/30. Hon. Lt.-Col. 30/3/49. ret. I. G'ds. 22/11/33.

MAUD, Philip David, *M.B.E., p.s.c.* Born 10/1/10. Comsd. 30/1/30. Maj. 1/7/46. ret. Som. L.I. (Hon. Lt.-Col.) 1/10/52.

MAUDE, Bruce Antony Eustace, *M.B.E., B.A.,* w., j.s.s.c., *p.s.c.* Born 2/4/16. Comsd. 30/1/36. *Col* 5/4/60. ret. Staff *late* R.E. 4/7/62.

Digitized by Google

MAUDE, Christian George, *D.S.O., O.B.E., M.C., p.s.c.* Born 4/9/84. Comsd. 10/2/04. Col. 21/10/36 (21/10/37). ret. Staff *late* Inf. (Hon. Brig.) 5/8/45.

MAUDE, Derek Milton, *p.s.c.* Born 24/9/17. Comsd. 3/8/39. Maj. 24/9/51. ret. P.W.O. 13/2/61.

MAUDE, Edward Frederick, *O.B.E.* Born 27/10/97. Comsd. 28/2/17. Maj. 1/8/38. ret. R.A. (Hon. Brig.) 10/12/46.

MAUDE, Rodney Michael Sandwith, *B.A.*, w., *p.s.c.* Born 6/10/15. Comsd. 29/8/35. Lt.-Col. 1/10/56. ret. R.E. 1/3/58.

MAUDE-ROXBY, John Henry, *B.A., p.s.c.* Born 4/3/19. Comsd. 27/7/40. Maj. 16/5/53. ret. R.A. 1/6/59.

MAUDSLEY, Catherine Phoebe, *A.R.R.C.* Born 13/5/10. Apptd. Q.A.I.M.N.S. 26/11/39. Maj. 14/11/51 (26/11/51). ret. Q.A.R.A.N.C. (Hon. Col.) 13/5/65.

MAUDUIT, Henry Cuthbert Erroll, *M.C.* Born 12/1/97. Comsd. 17/2/15. Maj. 13/4/34. Hon. Col. 4/6/48. ret. K.R.R.C. 4/4/35.

MAUGHAN, Archibald Keith. Born 27/4/28. Comsd. 22/12/48. Maj. 22/12/61. ret. R.A.O.C. 28/2/62.

MAULE, William Harry Fowke, *D.S.O., M.B.E.* Born 15/12/89. Comsd. 15/8/16. Capt. 15/8/16. *h.p. late* Loyal R. 1/3/22. ret. 3/3/27.

MAULTBY, Adelaide Doris, *A.R.R.C.* Born 3/11/03. Appt. (Q.A.I.M.N.S.) 7/3/32. Lt.-Col. 15/11/53. ret. Q.A.R.A.N.C. 31/10/54.

MAUNDER, William Charles, *M.C., M.M.* Born 2/7/98. Comsd. 4/2/18. Lt. 4/8/19. *h.p. late* Devon R. 8/3/21. ret. 8/3/26.

MAUNDER, William James. Born 3/9/98. Comd. 20/12/40. Maj. E. & M.O. 28/8/48. ret. R.E. 3/9/55.

MAUNSELL, Mark Stuart Ker, *C.B.E., D.S.O., t.d.c., p.s.c.* Born 24/7/10. Comsd. 28/3/30. Col. 12/8/51. ret. Staff *late* R.A. (Hon. Brig.) 31/7/55.

MAUNSELL, Raymond John, *C.B.E.* Born 25/11/03. Comsd. 30/8/23. Maj. 30/8/40. ret. R.T.R. (Hon. Brig.) 22/12/46.

MAURICE, Lawrence Colley, *O.B.E.* Born 27/9/82. Comsd. 23/7/01. Maj. 2/11/16. *Lt.-Col.* (*Army*) 17/8/20. ret. R.E. 17/8/20.

MAURICE-JONES, Kenneth Wyn, *D.S.O.* Born 31/8/98. Comsd. 10/5/16. Maj. 1/2/38. ret. R.A. (Hon. Col.) 31/1/49.

MAVOR, Alec Peter. Born 4/4/28. Comsd. 15/7/48. Maj. 15/7/61. ret. R.E. 24/4/62.

MAW, William. Born 14/3/86. Comsd. 23/12/16. Lt. 23/6/18. ret. R.A. 14/3/21.

MAWBY, Arthur Carl, *M.B.E., p.s.c.* Born 6/3/30. Comsd. 6/3/51 (3/8/51). Maj. 6/3/64. ret. R.C.T. 30/3/67.

MAWER, Antony Dominic William. Born 13/2/31. Comsd. 8/2/52. Capt. 8/2/58. ret. R.A.S.C. 31/3/62.

MAWER, Harry Basil Vere Born 13/6/19. Comsd. 26/1/39. Maj. 26/1/52. ret. R.A. 31/3/58.

MAWSON, Charles Edward Hargreave. Born 7/7/26. Comsd. 2/12/45. Maj. 7/7/60. ret. R. Signals 28/2/68.

MAXSE, John Herbert. Born 17/10/01. Comsd. 23/12/21. Capt. 12/4/30. ret. C. G'ds. 24/12/36.

MAXWELL, *Sir* **Aymer,** *K.B.E., M.C.*, G. Born 7/12/91. Comsd. 23/12/11. Col. 1/1/38 (17/6/39). ret. Staff *late* R.A. (Hon. Maj.-Gen.) 19/10/44.

MAXWELL, Edward Boyd, *O.B.E., M.C.* Born 2/6/86. Comsd. 20/12/05. Maj. 2/12/16. *Brev. Lt.-Col.* 1/7/27. ret. R.A. 15/8/28.

MAXWELL, George. Born 6/7/15. Comsd. 7/8/43. Lt.-Col. 12/9/66. ret. R.A.E.C. 30/9/68.

MAXWELL, George Francis, *p.s.c.* Born 10/5/12. Comsd. 28/1/32. Lt.-Col. 9/8/54. ret. R. Inniskis. (Hon. Col.) 27/3/61.

MAXWELL, Ian Simon Joseph Constable. Born 15/4/91. Comsd. 3/9/12. Capt. 1/10/15. *h.p. late* Camerons 1/4/21. ret. 1/9/25.

MAXWELL, James Kennedy, *M.C., p.s.c.* Born 21/7/15. Comsd. 29/8/35. Maj. 29/8/48. ret. 17/21 L. 3/2/52.

MAXWELL, John Egerton Harrison, *M.C.* Born 27/1/89. Comsd. 6/2/09. Maj. (*Res. of Off.*) 11/6/27 (22/5/35). Maj. 11/1/28. ret. Foresters 22/5/35.

MAXWELL, John Laurence, *C.B.E., M.C., p.s.c.* Born 15/5/95. Comsd. 16/9/14. Brig. 19/1/49. ret. Staff *late* R.A. 31/5/49.

MAXWELL, John Lockhart, *D.S.O., O.B.E., p.s.c.* Born 19/11/07. Comsd. 1/9/27. Lt.-Col. 6/12/50. ret. R.S.F. (Emp. List 1) (Hon. Col.) 15/1/56.

MAXWELL, Peter St. George Hereward, *M.C., j.s.s.c., p.s.c.* Born 29/8/16. Comsd. 27/8/36. Lt.-Col. 14/1/60. ret. R.S. 20/4/62.

MAXWELL, Robert Michael. Born 29/3/19. Comsd. 26/1/39. Lt.-Col. 31/12/66. ret. R.M.P. 7/10/68.

MAXWELL, Roland Belmont, *F.I.Mech.E.* Born 11/11/99. Comsd. 11/11/22** (18/11/25). Brig. 11/11/51. ret. R.E.M.E. 18/11/51.

MAXWELL, Wellwood Alexander Hyslop. Born 12/2/01. Comsd. 14/7/21. Maj. 1/8/38. ret. K.O.S.B. (Hon. Lt.-Col.) 4/2/49.

MAXWELL-GUMBLETON, Maxwell Sidney Harold, *M.C.*, G. Born 9/1/98. Comsd. 28/7/16. Lt.-Col. 1/5/43 (20/5/46). ret. R.A. (Hon. Brig.) 17/6/49.

MAY, Albert Edward, *M.B.E., M.C.* Born 4/11/04. Comsd. 20/6/40. Maj. (Qr.-Mr.) 4/6/50. ret. R.A. 4/11/59.

MAY, Alfred Mark. Born 10/5/12. Comsd. 27/10/42. Lt.-Col. 23/6/56. ret. R.E. 20/6/60.

MAY, Arthur Charles William, *M.C., p.s.c.* Born 8/12/08. Comsd. 31/1/29. Lt.-Col. 1/2/52. ret. H.L.I. 1/11/52.

MAY, Douglas James, TN. Born 20/4/18. Comsd. 19/4/41. Maj. 17/9/53. ret. R.C.T. 20/8/66.

MAY, Geoffrey Cruden, *M.C.* Born 28/4/85. Comsd. 16/1/07. Capt. 30/4/15. *h.p. late* Border R. 8/11/18. ret. 8/11/23.

MAY, Harold Tom, *O.B.E., A.M.B.I.M.* Born 2/2/12. Comsd. 8/8/42. Brig. 16/11/65. ret. R.A.O.C. 2/2/67.

MAY, Henry Thomas, *M.B.E.* Born 10/6/83. Comsd. 10/2/27. Maj. (O.E.O. 1st Class) 7/5/36. Hon. Lt.-Col. 18/11/44. ret. R.A.O.C. 10/6/38.

MAY, Isaac Allen. Born 21/9/11. Comsd. 18/5/40. Maj. 21/9/47. ret. R.U.R. 7/11/61.

Digitized by Google

MAY, John Fitzgerald, *M.B.E., B.A., p.t.s.c.* Born 17/7/13. Comsd. 4/5/40. Lt.-Col. 1/10/56. ret. Buffs (Emp. List 1) 20/7/59.

MAY, John Peter. Born 25/8/15. Comsd. 29/8/35. Maj. 29/8/48. ret. R.A. 20/11/50.

MAY, Kenneth Ferguson, *O.B.E.* Born 15/8/98. Comsd. 21/12/17. Maj. 1/8/38. ret. Essex R. (Hon. Lt.-Col.) 15/6/50.

MAY, Peter Harry Mitchell, *D.S.O., O.B.E., M.C., p.s.c., p.s.c.(a).* Born 19/12/13. Comsd. 31/8/33. Col. 1/10/59. ret. Staff *late* Inf. (Hon. Brig.) 12/8/62.

MAY, Ralph Albert Ernest. Born 23/7/12. Comsd. 19/11/53. Maj. (Qr.-Mr.) 18/9/63. ret. R.C.T. 18/9/65.

MAY, Ralph Keogh. Born 13/8/27. Comsd. 15/7/48. Maj. 15/7/61. ret. Kings Own Border 16/9/64.

MAY, Robin Stuart. Born 4/6/27. Comsd. 15/9/46. Maj. 4/6/61. ret. 10 G.R. 6/11/68.

MAY, William George, *O.B.E.* Born 10/10/92. Comsd. 21/9/36. Lt.-Col. (Qr.-Mr.) 20/12/46. ret. E.R.E. List 9/4/51.

MAYDON, George Stuart Keith, j.s.s.c.(US). *p.s.c.* Born 7/12/12. Comsd. 1/9/32. Lt.-Col. 1/4/53. ret. R. Sigs. (Hon. Col.) 4/4/61.

MAYELL, Francis Edward John. Born 11/10/11. Comsd. 5/7/41. Maj. 11/10/47. ret. Kings 14/1/61.

MAYES, George William Calvert, *o.* Born 19/6/06. Comsd. 30/8/26. Lt.-Col. 31/12/49. ret. R.A.O.C. (Hon. Col.) 19/6/61.

MAYGER, Frank James Lanham, *M.C.* Born 16/7/91. Comsd. 4/1/16. Lt. 4/7/17. *Capt.* (*Army*) 18/12/18. ret. S. Wales Bord. 18/12/18.

MAYL, Percival Henry Francis. Born 26/3/14. Comsd. 11/1/43. Maj. (E.M.A.E.) 1/1/57. ret. R.E.M.E. 26/3/68.

MAYNARD, Martin G. Born 1/7/27. Comsd. 25/7/59. Maj. 1/7/61. ret. R.A. 30/6/68.

MAYNARD, Percy Guy Wolfe, *D.S.O.* Born 9/10/78. Comsd. 18/10/99. Maj. 1/9/15. ret. R. Ir. Rif. 2/1/20.

MAYNARD, William Austin Frederick, *p.s.c.* Born 26/7/18. Comsd. 25/8/38. Maj. 25/8/51. ret. R. Hamps. 11/11/67.

MAYO, Harold, *M.B.E.* Born 26/5/01. Comsd. 2/4/40. Maj. (Qr.-Mr.) 7/6/50. ret. R.A.C. 26/5/56.

McADAM, Frederick. Born 29/1/20. Comsd. 16/10/64. Capt. (Qr.-Mr.) 20/11/65. ret. R.A. 1/10/68.

McADAM, Patrick Brian Stephen. Born 12/10/16 Comsd. 6/2/44. Lt.-Col. 4/7/63. ret. A.C.C. 16/5/68.

McALESTER, Charles Godfrey Somerville, *O.B.E., M.C.* Born 26/2/06. Comsd. 4/2/26. Maj. 4/2/48. ret. K.O.S.B. (Hon. Col.) 21/6/49.

McALISTER, Archibald Donald Cameron, *M.B.E.* Born 9/1/93. Comsd. 12/7/15. Maj. (*Hren.*) 13/4/37. (*Subst.*) 23/6/38. ret. Cheshire R. 28/4/47.

McALISTER, George Malcolm Stewart. Born 27/7/94. Comsd. 8/12/15 (13/5/17). Lt.-Col. 21/12/41. ret. N. Stafford R. 19/8/47.

McALISTIR, David Neil, *p.l.(i).* Born 11/10/28. Comsd. 22/12/48. Capt. 22/12/54. ret. R.A. 31/3/61.

McALLISTER, George Trotter, *B.Sc., F.I.Mech.E.* Born 23/12/00. Comsd. 23/12/23**(15/3/27). Lt.-Col. 30/11/42. ret. R.E.M.E. (Hon. Col. 23/12/55.

McANDREW, William, *O.B.E., L.D.S.* Born 5/1/00. Comsd. 25/8/25 (24/8/26). Col. 22/5/52. ret. Staff *late* R.A.D.C. 5/1/57.

McANSH, Ian. Born 12/5/15. Comsd. 19/2/44. Maj. 12/5/51. ret. R. Signals. 19/10/64.

McARTHUR, Arthur Proctor. Born 20/9/18. Comsd. 25/8/38. Maj. 25/8/51. ret. 1 E. Anglian 1/2/60.

McARTHUR, Hugh Leslie, *M.B.E.,* G†. Born 17/10/17. Comsd. 18/5/40. Maj. 13/2/53. ret. R.A. 11/6/60.

McARTHUR, Maurice Vibart, *p.s.c.* Born 1/6/12. Comsd. 21/12/40. Maj. 1/6/48. ret. 3 E. Anglian (Hon. Lt.-Col.) 1/6/62.

McAULEY, Robert John. Born 4/4/79. Comsd. 1/10/14. Lt. 13/10/16. *A.p. late* 5th L. 11/8/19. ret. 1/1/20.

McAVOY, John, *M.B.E.* Born 4/1/88. Comsd. 31/12/14. Lt.-Col. 26/4/34. ret. E.R.E. List 2/4/46.

McBAIN, Hubert, *O.B.E., M.C.* Born 19/10/94. Comsd. 4/11/17 (16/2/18). Maj. 1/8/38. ret. Durham L.I. (Hon. Lt.-Col.) 23/9/47.

McBARNET, Alexander Augustus Erskine, *p.s.c.* Born 28/2/99. Comsd. 20/9/18. Lt.-Col. 31/8/44. ret. Empld. List *late* R.A. (Hon. Brig.) 31/10/48.

McBEATH, William James. Born 8/1/80. Comsd. 16/5/15. Capt. 30/5/21. ret. H.L.I. 8/1/26.

McBRIDE, William Pratt, *F.I.Mech.E.* Born 8/4/04. Comsd. 8/4/27** (20/8/29). Lt.-Col. 1/2/50. ret. R.E.M.E. 8/4/59.

McCABE, Robert, s. Born 22/7/17. Comsd. 7/11/42. Maj. 11/3/53. ret. R.A.S.C. 25/2/59.

McCAFFREY, James, *M.C.* Born 27/9/96. Comsd. 2/4/19 (10/12/20). Maj. 1/8/38. ret. R.T.R. (Hon. Col.) 15/3/47.

McCAIG, Richard, *M.C.,* j.s.s.c.(US) G†. Born 29/6/14. Comsd. 1/2/34. Lt.-Col. 6/3/58. ret. R.A. 2/7/59.

McCALL, Alan Lockhart, *p.s.c.* Born 11/8/19. Comsd. 1/7/39. Maj. 1/7/52. ret. Camerons 18/4/58.

McCALL, Barney, *D.L.* Born 13/8/05. Comsd. 29/1/25. Maj. 29/1/42. ret. R. Fus. (Hon. Lt.-Col.) 21/10/47.

McCALL, Barney Ernest Wilford, *M.C.* Born 13/5/13. Comsd. 2/2/33. Maj. 13/5/49. ret. Welch. (Hon. Lt.-Col. 1/3/58.

McCALLAN, Arthur James. Born 5/3/27. Comsd. 11/8/46. Capt. 5/3/54. ret. R.U.R. 12/11/57.

McCALLUM, Herbert Lemay. Born 27/3/88. Comsd. 7/11/20 (15/5/21). Col. 22/7/39 (18/10/42). ret. Staff *late* A.D.C. 21/9/45.

McCALLUM, John Ogilvy. Born 12/5/22. Comsd. 23/8/41. Maj. 12/5/56. ret. R.A.O.C. 1/9/66.

Digitized by Google

McCALLUM, Norman Malcolm Reid, *B.Sc.(Eng.)*, x., *F.I.Mech.E.* Born 21/3/11. Comsd. 1/4/33•• (1/4/35). Lt.-Col. 23/5/51. ret. R.E.M.E. (Hon. Col.) 6/10/58.

McCANCE, John Alan, *p.s.c.* Born 4/6/21. Comsd. 1/3/41. Maj. 4/6/55. ret. R.S. 15/6/68.

McCANDLISH, John Edward Chalmers, *C.B. C.B.E., p.s.c.* Born 11/10/01. Comsd. 13/7/21. Maj.-Gen. 24/2/45 (4/10/47). ret. Staff *late* R.E. 14/12/49.

McCANN, Francis, *M.B.E.* Born 22/1/99. Comsd. 17/7/39. Maj. (Mechst. Off.) 18/1/48. ret. R.A.S.C. (Hon. Lt.-Col.) 1/1/55.

McCARTAN-MOONEY, Edmund Noel, s. Born 6/1/18. Comsd. 27/1/38. Maj. 27/1/51. ret. R.A.S.C. 21/5/60.

McCARTHY, Alfred Oliver, *M.C.* Born 8/4/94. Comsd. 27/10/15. Maj. 18/5/37. ret. R.A. (Hon. Lt.-Col.) 20/11/46.

McCARTHY, Denis Walter Charles, *O.B.E., M.A.*, w., *M.I.C.E., M.I.Mech.E., M.I.E.E.*, EM. Born 21/4/13. Comsd. 28/1/37. Lt.-Col. 17/7/56. ret. R.E. 19/3/58.

McCARTHY, Francis Joseph, *B.A., B.D.Sc.* Born 16/2/06. Comsd. 6/6/30. Col. 5/1/57. ret. Staff *late* R.A.D.C. 9/7/66.

McCARTHY, Leonard Stephen. Born 22/4/19. Comsd. 23/12/44. Maj. 22/4/55. ret. R. Sigs. 1/6/62.

McCARTHY, Michael. Born 1/3/04. Comsd. 21/2/42. Maj. (E. & M.O.) 9/7/52. ret. R.E. 28/10/58.

McCARTNEY, Francis Leo. Born 21/1/22. Comsd. 1/1/63. Capt. (T.I.G.) 24/3/65. ret. R.A. 15/5/67.

McCAUSLAND, John Marcus Graham, *B.A.*, G†. Born 2/2/15. Comsd. 31/1/35 (29/8/36). Maj. 31/1/48. ret. R.A. (Hon. Lt.-Col.) 19/4/65.

McCAWLEY, James David. Born 24/3/29. Comsd. 22/12/48. Capt. 22/12/54. ret. R.A. 15/3/61.

McCLARRON, John. Born 5/11/11. Comsd. 29/10/41. Maj. 5/10/51. ret. R.A. 5/11/56.

McCLELLAN, Horace Stanley. Born 7/3/13. Comsd. 15/1/51. Maj. (Qr.-Mr.) 9/11/60. ret. R.F. 7/3/66.

McCLELLAND, *Rev.* **William Hamilton Horace,** *M.B.E., M.A.* Born 31/1/20. Comsd. 11/6/51. 2nd Class 2/10/66. ret. R.A.Ch.D.

McCLOUGHIN, D'Arcy Kenelm, *B.A.*, w., *p.s.c.* Born 19/7/16. Comsd. 27/8/36. Maj. 27/8/49. ret. R.E. 19/7/57.

McCLOY, Arthur Craig. Born 10/12/19. Comsd. 2/8/41. Maj. 10/12/53. ret. R.A. 13/10/62.

McCLURE WILLIAMS, Michael, *O.B.E., p.s.c.* Born 8/6/15. Comsd. 29/8/35. Lt.-Col. 31/12/56. ret. R.A. 17/8/62.

McCOLL, John Rutherford, G†. Born 15/4/12. Comsd. 24/8/40. Maj. 15/4/48. ret. R.A. 2/7/58.

McCOLL, Neil. Born 7/10/19. Comsd. 22/2/58. Maj. (Qr.-Mr.) 27/12/67. ret. R. Anglian 31/3/68.

McCONAGHEY, Michael John Lawrence, *p.s.c.* Born 4/9/17. Comsd. 4/9/38. Maj. 4/9/51. ret. R.H.F. 15/6/68.

McCONKEY, George Kenneth. Born 19/9/24. Comsd. 30/4/44. Capt. 23/10/53. ret. D.L.I. 6/12/65.

McCONNEL, David William, *O.B.E., p.s.c., p.s.c.(s)*. Born 6/6/13. Comsd. 2/2/35. Brig. 1/1/63. ret. Staff *late* Inf. 4/9/64.

McCONNEL, Hugh Robert, *p.s.c.*, g. Born 28/10/05. Comsd. 28/10/26 (3/9/27). Lt.-Col. 24/7/49. ret. R.A. 13/8/55.

McCONNELL, Paul Patrick Tinsley. Born 17/3/15. Comsd. 29/1/37. Lt.-Col. 17/12/58. ret. Cheshire (Emp. List 1) 9/10/59.

McCONNELL, Robert Brooks, *M.B.E., M.C.* Born 1/6/96. Comsd. 27/10/16. Maj. 1/1/33. ret. Y. & L. R. 18/9/46.

McCONNELL, Thomas, *M.I.Mech.E., A.M.I.E.I.M.* Born 22/3/20. Comsd. 10/4/43. Lt.-Col. 13/4/62. ret. R.E.M.E. 12/11/62.

McCONNELL-WOOD, Frank Douglas. Born 1/1/14. Comsd. 26/10/41. Maj. 1/1/50. ret. R. Signals 1/1/69.

McCONVILLE, James, *M.C.* Born 24/9/80. Comsd. 5/4/15. Capt. (*Res. of Off.*) 17/5/19 (24/9/27). Capt. 22/1/21. *Brev. Maj.* (*Army*) 1/9/39. ret. R. Signals 24/9/27. (*Brev. Maj. late T.A.*)

McCORD, George, *M.B.E.* Born 20/2/98. Comsd. 31/8/40. Maj. (Qr.-Mr.) 20/1/48. ret. R.U.R. 19/2/53.

McCORKINDALE, Duncan. Born 1/6/27. Comsd. 25/8/46. Capt. 1/6/54. ret. R.A. 29/8/60.

McCORMACK, David Cormac, *p.t.s.c.* Born 13/9/04. Comsd. 29/1/25. Lt.-Col. 27/11/46. ret. Emp. List (1) *late* R. Tks. 11/7/55.

McCORMACK, Edward Victor, *C.B.E.* Born 22/1/01. Comsd. 18/12/24. Brig. 31/1/51. ret. Staff *late* R. Sigs. 26/1/53.

McCORMACK, Herbert Terrence, G. Born 16/8/20. Comsd. 13/7/40. Maj. 16/8/54. ret. R.A. 1/12/57.

McCORMACK, John Victor, *O.B.E., M.C.* Born 8/10/92. Comsd. 20/6/17. Capt. (*Res. of Off.*) 3/8/28 (26/2/29). Capt. (*Army*) 26/2/29. ret. R.A. 26/2/29.

McCORMACK, Stephen Alphonsus. Born 1/3/91. Comsd. 2/9/18 (1/9/21). Lt.-Col. 7/3/46. ret. A.D. Corps 1/8/46.

McCORMICK, George Rutherford. Born 4/3/91. Comsd. 2/4/19. (10/12/20). Capt. (*Res. of Off.*) 2/8/29 (4/3/36). Capt. 7/12/29. *Brev. Maj.* (*Res. of Off.*) 1/9/39. *Brev. Maj.* (*Res. of Off. D.C.L.I.*) 27/7/40. ret. R. Tank Corps 4/3/36.

McCORMICK, Robert, *A.M.B.I.M.* Born 2/3/16. Comsd. 6/9/41. Lt.-Col. 31/7/59. ret. R.A.O.C. 1/7/66.

McCORQUODALE, Donald, *O.B.E., D.L.* Born 4/4/02. Comsd. 1/2/23. Lt.-Col. 13/1/43. ret. K.D.G. (Hon. Col.) 9/10/46.

McCORQUODALE, Norman Duncan, *M.C.* Born 19/11/98. Comsd. 21/12/17. Capt. 19/8/23. ret. The Greys 1/8/36.

McCOSH, Frederick William, *M.C.* Born 6/11/11. Comsd. 24/1/40. Maj. (D.O.) 26/7/53. ret. R.A. 18/4/63.

McCRACKEN, Winifred Dinnie. Born 12/9/18. Appt. (Q.A.I.M.N.S.) 19/9/39. Maj. 19/9/51. ret. Q.A.R.A.N.C. 12/9/61. (*Empld. 29/10/62*).

Digitized by Google

McCREADIE, Anthony Robert, *M.I.E.E., A.M.I.E.R.E.*, T.E. Born 26/12/26. Comsd. 13/10/46. Maj. 26/12/60. ret. R. Signals. 1/8/64.

McCREIGHT, Charles Clifford, *M.B.E.* Born 9/2/09. Comsd. 31/1/29. Capt. 1/8/38. *h.p. late* R.A. 19/5/37. ret. 20/3/40.

McCRETON, Rev. Basil, *M.C. (R.C.) (2nd Class).* Appt. 6/4/35. ret. 30/7/48.

McCULLAGH, Patrick Stanley, t.m. Born 4/3/19. Comsd. 4/7/40. Maj. 4/8/53. ret. R.A.O.C. 1/9/58.

McCULLOCH, Edwin Donald. Born 19/2/81. Comsd. 26/6/18. Lt. 26/6/18. ret. Gen. List 7/2/20.

McCULLOCH, Geoffrey Kenneth, *O.B.E.* Born 15/5/10. Comsd. 14/11/41. Col. 5/4/61. ret. A.L.S.S. 1/10/62.

McCULLOCH, John Henry, t.m. Born 8/8/15. Comsd. 5/10/44. Maj. 8/8/51. ret. R.A.O.C. 14/4/59.

McCULLY, John James, *D.S.O., p.s.c.* Born 2/11/04. Comsd. 29/1/25. Brig. 1/1/53. ret. Staff *late* Inf. 28/3/57.

McCURDIE, Alastair Dunlop, *p.l.* Born 3/3/32. Comsd. 1/8/52. Maj. 1/8/65. ret. A.A.C. 16/5/67.

McCURRY, Francis Edward, *M.I.Mech.E.* Born 15/12/02. Comsd. 23/9/41. Maj. (E.M.A.E.) 27/5/53. ret. R.E.M.E. 23/7/57.

McCUTCHEON, Donald Sutherland, *M.C., p.s.c.*†. Born 1/7/18. Comsd. 25/8/38. Maj. 25/8/51. ret. R.A. 2/9/68.

McCUTCHEON, George Haughton, *M.A., M.I.C.E., p.s.c.*†., *s.q.* Comsd. 2/3/44. Lt.-Col. 4/10/64. ret. R.E. 14/12/68.

McDERMID, Robert Crawford, *M.A.* Born 21/2/25. Comsd. 7/10/44. Capt. 20/12/55. ret. R.A. 7/5/60.

McDIARMID, James Innes Aikin, *D.S.O.* Born 29/4/83. Comsd. 24/12/02. Maj. (*Brev.*) 1/1/17. Maj. 2/8/17. ret. R.A. 8/3/30.

McDONALD, Alexander, *M.B.E.* Born 2/10/75. Comsd. 15/11/14. Capt. 3/11/17. ret. R.A. 2/10/20.

McDONALD, Archibald Edward, *M.B.E.* Born 5/5/77. Comsd. 3/1/15. Lt.-Col. (O.E.O. 1st Class) 15/8/35. ret. R.A.O.C. 5/5/37.

McDONALD, Ean, *O.B.E., M.I.Mech.E.*, F.M. Born 13/3/01. Comsd. 13/7/21. Lt.-Col. 2/11/46. ret. R.E. 20/1/55.

McDONALD, Harold Robert. Born 16/5/96. Comsd. 4/4/41. Maj. (Qr.-Mr.) 20/6/47. ret. R.E. 16/5/54.

McDONALD, Hector James. Born 22/1/00 Comsd. 12/12/41. Maj. (Qr.-Mr.) 1/10/48. ret. R.E. 14/12/52.

McDONALD, James Frederick. Born 16/2/82. Comsd. 20/12/14. Lt. 8/8/16. ret. R.A. 16/3/20.

McDONALD, Kenneth Archibald, *M.B.E.* Born 3/9/14. Comsd. 28/6/39. Maj. 3/9/50. ret. R.A.S.C. 29/1/58.

McDONALD, Noel Patrick, *M.C., p.s.c.* Born 14/12/09. Comsd. 22/6/40. Lt.-Col. 31/12/53. ret. R. Tks. (Emp. List 1) 30/7/58.

McDONALD, Ronald Archibald. Born 14/6/10. Comsd. 24/8/39. Lt.-Col. 4/1/55. ret. R.A.S.C. 25/8/58.

McDONNELL, John Phillips Purcell. Born 10/6/02. Comsd. 31/1/23. Maj. 31/1/40. ret. R.A. (Hon. Lt.-Col.) 27/6/46.

McDORTCH, Henry, *M.B.E.* Born 29/11/17. Comsd. 1/1/57. Maj. (Qr.-Mr.) 28/1/66. ret. Kings 31/3/68.

McDOUGALL, David, *p.l.* Born 6/6/27. Comsd. 7/2/48. Capt. 6/6/54. ret. R.A.S.C. 29/12/60.

McDOUGALL, Douglas James, *M.C.* Born 30/10/95. Comsd. 25/2/14. Lt.-Col. 16/10/38. ret. R. Scots 1/4/44.

McDOWALL, Ian Derek. Born 6/8/11. Comsd. 27/8/31. Maj. 1/7/46. ret. Essex 28/2/58.

McDOWELL, Hugh. Born 4/1/18 Comsd. 10/9/61. Capt. (Qr.-Mr.) 2/5/63. ret. R.A.O.C. 4/1/68.

McDOWELL, John, E.M. Born 11/4/20. Comsd. 14/6/41. Maj. 11/4/54. ret. R.E. (Hon. Lt.-Col.) 16/4/66.

McDUELL, Ronald Charles, j.s.s.c., *p.s.c.* Born 23/6/29. Comsd. 16/12/49. Maj. 16/12/62. ret. Q.O.H. 3/2/68.

McEACHRAN, Peter, *p.s.c.* Born 12/5/20. Comsd. 22/10/39. Maj. 14/1/53. ret. Kings 17/7/60.

McEWAN, Donald, *C.B.E.* Born 28/12/95. Comsd. 4/6/38. Lt.-Col. (O.E.O.) 20/8/48. ret. R.A.O.C. (Hon. Col.) 15/9/52.

McEWAN, George Murdoch, *M.B., p.s.c.* Born 24/7/21. Comsd. 10/2/45. Lt.-Col. 22/2/61. ret. R.A.M.C. 1/12/61.

McEWAN, Ronald Bruce, *M.I.E.E., A.M.B.I.M.* Born 18/3/13. Comsd. 18/3/36** (1/4/39). Lt.-Col. 26/5/56. ret. R.E.M.E. 7/4/62.

McEWEN, John Alastair Douglas, *p.t.s.c.* Born 18/12/19. Comsd. 1/7/39. Maj. 1/7/52. ret. R.A. 22/8/58.

McEWEN, Owen Reginald, *M.D., M.R.C.P.* Born 20/3/85. Comsd. 28/1/07. Lt.-Col. 10/5/31. ret. R.A.M.C. 29/3/40.

McFADDEN, John, *M.B.* Born 6/6/89. Comsd. 3/4/18 (1/8/19). Lt.-Col. 27/8/38. ret. R.A.M.C. (Hon. Col.) 28/9/46.

McFARLAND, William Wynne. Born 5/12/12. Comsd. 16/2/51. Maj. (N.M.) 28/5/60. ret. R.A.M.C. 30/6/67.

McFARLANE, Jack, *M.B.E.* Born 5/8/14. Comsd. 19/7/41. Maj. 5/8/50. ret. R.A.S.C. 5/8/61.

McGAREL-GROVES, Edward Julian, *D.S.O., M.C.* Born 23/8/94. Comsd. 14/8/14. Maj. 17/12/27. Hon. Lt.-Col. 9/3/45. ret. S. G'ds. 4/3/31.

McGAW, Alfred Joseph Thoburn. Born 1/4/00. Comsd. 17/12/19. Maj. 1/8/38. ret. Rifle Bde. (Hon. Lt.-Col.) 25/9/47.

McGEE, John Ferring Aidan. Born 19/11/12. Comsd. 2/2/33. Maj. 1/7/46. ret. R.A. 29/12/49.

McGERR, John Aloysius. Born 24/9/15. Comsd. 21/2/40. Maj. 8/12/49. ret. R.A.S.C. 1/4/59.

McGHEE, Denis William, G. Born 23/3/20. Comsd. 9/12/39. Maj. 23/3/54. ret. R.A. 14/3/59.

McGILDOWNY, Hugh Cameron. Born 10/4/07. Comsd. 29/1/27. Maj. 29/1/44. ret. I. G'ds. 22/8/48.

Digitized by Google

McGILL, Alastair Fitzgerald, *O.B.E., t.d.c.,* j.s.s.c., *p.s.c., p.s.c.(a).* Born 20/10/14. Comsd. 30/8/34. Brig. 1/1/62. ret. Staff *late* R. Signals 31/5/67.

McGILL, James Kennedy. Born 26/12/22. Comsd. 5/3/44. Maj. 26/12/56. ret. R.A.O.C. 25/10/60.

McGONIGAL, Robert John. Born 15/3/31. Comsd. 14/3/53. Capt. 26/3/59. ret. R.U.R. 25/7/68.

McGOWAN, Geoffrey Turnbull, *M.B.E.* Born 12/9/23. Comsd. 20/3/43. Maj. 12/9/57 (3/12/57). ret. Int. Corps. 1/8/67.

McGREGOR, Duncan. Born 17/6/72. Comsd. 9/4/15. Lt. 20/11/16. *Maj.* (*Army*) 29/11/19. ret. R.A. 29/11/19

McGREGOR, Herbert James Dacre Lacy, *C.B.E., p.s.c.* Born 14/8/99. Comsd 24/4/18. Col. 30/6/46. ret. Staff *late* Inf. (Hon. Brig.) 15/10/53.

McGREGOR, Ian Sidney, *p.s.c.* Born 21/11/25. Comsd. 26/11/44. Maj. 21/11/59. ret. 4/7 D.G. 15/9/67.

McGREGOR, Kenneth Stewart, *M.B.E., p.s.c.* Born 6/7/03. Comsd. 6/4/24 (3/2/26). Maj. 6/4/41. ret. R. Leicesters. (Hon. Lt.-Col. (29/6/56.

McGREGOR, Stuart Clement, *O.B.E.* Born 24/6/94. Comsd. 1/4/36. Lt.-Col. (T.O.T.) 12/4/47. ret. R. Sigs. 13/11/51.

McGREGOR, William Douglas, *O.B.E.* Born 20/8/99. Comsd. 31/8/18. Lt.-Col. 1/4/44 (20/11/45). ret. R. Sigs. (Hon. Col.) 29/7/50.

McGREGOR-CHEERS, Joseph, *p.s.c.* Born 6/6/15. Comsd. 9/3/40. Maj. 6/6/51. ret. Loyals 25/8/58.

McGUIGAN, Wilson. Born 7/2/14. Comsd. 10/1/45. Lt.-Col. (Staff Qr.-Mr.) 20/5/61. ret. A.& S.H. 1/7/68.

McGUINESS, Robert, *M.C., M.M.* Born 31/3/94. Comsd. 8/11/37. Maj. (Qr.-Mr.) 1/7/46. ret. Cameronians 7/10/48.

McHALE, George Anthony. Born 24/8/14. Comsd. 22/4/43. Maj. (G.E.) 6/3/57. ret. R.E. 24/8/68.

McHARDY, Elizabeth Dorothea Ann, *R.R.C.* Born 18/3/97. Appt. (Q.A.I.M.N.S.) 12/7/26. Lt.-Col. (Q.A.R.A.N.C.) 1/4/50. ret. Q.A.R.A.N.C. 17/6/58.

McHARDY, William George, *M.B.E., M.C., p.s.c.* Born 20/7/20. Comsd. 22/10/39. Col. 22/7/64. ret. Staff *late* Inf. 24/7/65.

McILVEAN, Dale Murray. Born 22/12/31. Comsd. 26/6/54. Capt. 5/2/60. ret. R.C.T. 10/8/65.

McILVEEN, William Kinsey. Born 6/3/18. Comsd. 22/3/41. Maj. 4/7/53. ret. R.A. 26/1/59.

McILWRAITH, Agnes Margaret. Born 28/12/11. Comsd. 28/12/36 (1/2/49). Maj. 28/12/47 (18/7/49). ret. W.R.A.C. 6/4/63.

McINTOSH, Ian Ronald, *O.B.E., p.s.c.* Born 12/7/07. Comsd. 1/9/27. Lt.-Col. 12/3/50. ret. R.A 29/11/55.

McINTOSH, James McAra. Born 14/1/14. Comsd. 15/3/55. Maj. (Qr.-Mr.) 25/6/63. ret. Q.O. Hldrs. 14/5/66.

McINTOSH, Kenneth Alister, *B.A.,* w., *p.s.c.* Born 12/6/09. Comsd. 31/1/29. Lt.-Col. 31/12/50. ret. R.E. (Hon. Col.) 15/6/56.

McINTYRE, Alexander. Born 6/9/16. Comsd. 4/10/54. Maj. (Qr.-Mr.) 9/2/64. ret. R.H.F. 28/2/68.

McINTYRE, Donald Johnstone. Born 14/11/26 Comsd. 13/1/46. Maj. 14/11/60. ret. Int. Corps 31/12/64.

McINTYRE, Harold Neville, *O.B.E., M.C., t.d.* Born 17/5/17. Comsd. 11/3/43. Lt.-Col. 12/10/61. ret. R.E. 20/7/67.

McINTYRE, Hugh Murray Johnstone, *C.B.E., D.S.O.* Born 11/9/92. Comsd. 20/12/12. Col. 15/5/42 (31/12/44). ret. Staff *late* R.A. (Hon. Brig.) 29/11/46.

McINTYRE, Kenneth James, *O.B.E., p.s.c.* Born 1/1/19. Comsd. 25/8/38. Lt.-Col. 1/1/64. ret. R.A. 3/8/68.

McINTYRE, Neil, *A.M.I.E.R.E.,* TE. Born 9/11/18. Comsd. 3/2/43. Maj. 9/11/54. ret. R. Signals 5/12/65.

McIVER, Edward Melville, *p.s.c.* Born 2/6/24. Comsd. 1/5/43. Maj. 2/6/58. ret. R.A. 29/11/67.

McKAY, Desmond Lascelles, M. Born 9/1/19. Comsd. 17/10/55. Maj. (E.M.A.E.) 16/7/65. ret. R.E.M.E. 9/10/67.

McKAY, Frederick Hope. Born 2/5/83. Comsd. 21/10/16. Capt. (*Res. of Off.*) 30/8/21 (31/12/24). Capt. (*Army*) 31/12/24. *Brev. Maj.* (*Res. of Off.*) 30/5/41. ret. Cheshire R. 31/12/24.

McKAY, John Bowen. Born 30/1/94. Comsd. 10/7/17 (28/4/21). Capt. 27/5/25. ret. 7th H. 1/8/33.

McKAY, Stanley Harold, TE. Born 28/10/18. Comsd. 16/11/40. Lt.-Col. 13/12/60. ret. R. Sigs. 27/1/63.

McKAY, Stuart, *M.C.* Born 27/11/90. Comsd. 31/8/26. Lt.-Col. (*Brev.*) 1/7/44. Lt.-Col. (Qr.-Mr.) 17/4/45. ret. 27/12/45.

McKAY, William Neil. Born 3/4/90. Comsd. 19/1/35. Lt. (Qr.-Mr.) 19/1/35. ret. R.A.S.C. 1/9/38.

McKEAN, *Rev.* **David,** *M.A.,* (C. *of S.*). Born 15/4/16. Comsd. 1/2/47. 3rd Class 20/5/53. ret. R.A.Ch.D. 26/12/60.

McKEAN, Eric Fitzgerald. Born 20/2/94. Comsd. 4/10/15. Lt. 1/7/16. *h.p. late* R.A. 1/6/21 ret. 19/5/26.

McKEAN, George Dunstan Bartley. Born 22/7/11. Comsd. 28/1/32. Maj. 1/7/46. ret. R. Sigs. (Hon. Lt.-Col.) 1/2/61.

McKECHNIE, Duncan Ian Ashton, *p.s.c., p.l.* Born 11/9/19. Comsd. 3/7/39. Lt.-Col. (Brev.) 1/7/59 Subst. 27/1/61. ret. R.A. 8/3/63.

McKECKNIE, William Gordon Balfour. Born 6/5/91. Comsd. 4/5/16. Lt. 4/11/17. *h.p. late* R. Sc. Fus. 29/4/20. ret. 15/6/21.

McKEE, Benson Daniel, *M.B., F.F.R.* Born 19/11/24. Comsd. 29/2/48. Lt.-Col. 1/4/62. ret. R.A.M.C. 26/3/64.

McKEE, John Alec, *M.C.* Born 16/9/16. Comsd. 22/10/39. Maj. 15/10/50. ret. R.S. 24/9/60.

McKEEVER, John. Born 5/3/11. Comsd. 28/2/52. Maj. (Qr.-Mr.) 25/9/60. ret. 9/12/L. 5/3/64.

McKELL, William Spiers, *p.s.c.* Born 25/7/14 Comsd. 21/12/40. Maj. 25/7/52. ret. R.A.O.C. (Hon. Lt.-Col.) 3/2/58.

Digitized by Google

McKENDRICK, Frederick Ivor Sheldon. Born 5/8/36. Comsd. 12/10/47. Capt. 8/9/53. ret. R.A. 26/2/58.

McKENDRICK, Ian. Born 4/5/27. Comsd. 15/6/46. Capt. 4/5/54. ret. R.A. 17/8/59.

McKENNA, *Rev.* **Christopher Bernard,** *O.B.E., T.D.,* (*R.C.*). Born 1/11/10. Comsd. 24/8/45. 2nd Class 20/5/53. ret. R.A.Ch.D. 3/3/64.

McKENNA, James Francis, *F.R.I.C.S.* Born 28/1/04. Comsd. 1/7/36. Lt.-Col. (Quantity Surv.) 1/9/54. ret. R.E. 28/1/59.

McKENZIE, Frank, *M.C.* Born 13/6/76. Comsd. 24/4/15. Lt. 1/7/17. *Maj.* (*Army*) 21/5/20. ret. R.A. 21/5/20.

McKENZIE, Thomas, *M.C.* Born 18/1/79. Comsd. 10/5/17. *Capt.* (*Army*) 2/4/19. ret. R. War. R. 2/4/19.

McKENZIE, William Alexander. Born 29/6/97. Comsd. 1/7/39 (19/8/39). Maj. (Qr.-Mr.) 14/6/47 (2/8/47). ret. R.A.S.C. 29/6/53.

McKEON, Thomas. Born 11/11/18. Comsd. 3/7/43. Maj. 9/10/54. ret. A.C.C. 1/8/62.

McKEVITT, Philip John, *M.C.* Born 1/4/95. Comsd. 12/11/17 (11/1/21). Maj. 1/8/38. ret. Manch. R. (Hon. Lt.-Col.) 4/10/47.

McKEW, *Rev.* **Joseph Henry,** *C.B.E., M.C., M.A.* (*1st Class*). Appt. 24/8/15 (14/1/17). ret. 3/6/44.

McKILLOP, Ian. Born 28/7/21. Comsd. 3/5/41. Maj. 28/7/55. ret. A. & S.H. 13/5/58.

McKIMM, David Sidney Alexander, *D.S.O., M.C.* Born 17/9/90. Comsd. 12/8/17 (19/11/21). Maj. (*Res. of Off.*) 8/2/33 (28/5/35). Maj. (*Army*) 28/5/35. Hon. Col. 15/7/47. ret. K.S.L.I. 28/5/35.

McKINLAY, Robert, *O.B.E., M.B.* Born 17/6/92. Capt. 14/10/18 (1/4/19). Col. 26/3/44 (29/10/45) ret. Staff *late* R.A.M.C. 21/5/48.

McKINLEY, Charles Edward. Born 4/4/02. Comsd. 11/12/39. Maj. (Qr.-Mr.) 20/3/49. ret. R.A.S.C. 4/4/57.

McKINNEY, Edmond David. Born 11/5/27. Comsd. 24/3/46. Maj. 11/5/61. ret. R.A. 15/3/63.

McKUE, Douglas, *D.C.M.* Born 10/4/12. Comsd. 1/1/50 (29/7/51). Maj (Qr.- Mr.) 13/2/61. ret. R.H.F. 1/12/63.

McLARE, James Porteous, *M.Sc.,* v., *F.I.E.E.* Born 26/5/90. Comsd. 20/7/21 (18/8/21). Col. 4/11/41 (1/10/42). ret. R.E.M.E. (Hon. Brig.) 20/3/48.

McLAREN, Charles Alfred. Born 6/8/10. Comsd. 2/11/40. Maj. 6/8/48. ret. R.A. (Hon. Lt.-Col.) 29/6/61.

McLAREN, Charles James, *p.s.c.* Born 23/9/11. Comsd. 2/2/34. Maj. 2/2/47. ret. D.W.R. 6/6/57.

McLAREN, Frederick William, *M.B.E.* Born 9/9/03. Comsd. 30/9/40. Maj. (E.M.A.E.) 25/5/50 (1/7/51). ret. R.E.M.E. 9/9/58.

McLAREN, George Edward, *M.B.E.* Born 1/9/12. Comsd. 28/5/41. Maj. 1/9/48 (18/12/48). ret. R.A.O.C. 15/7/65.

McLAREN, Ian, *M.R.C.V.S.* Born 2/2/09. Comsd. 1/2/33. Maj. 1/2/45. ret. R.A.V.C. (Hon. Lt.-Col.) 3/5/57.

McLAREN, Ian. Born 20/6/23. Comsd. 7/11/43. Capt. 29/3/53 (19/2/54). ret. R.A. 28/3/59.

McLAREN, James Francis Scott, *D.S.O., O.B.E.* Born 4/3/98. Comsd. 21/12/17. Col. 14/8/46 (17/8/46). ret. Staff *late* Inf. (Hon. Brig.) 10/3/48.

McLAUGHLIN, John Herbert, *M.B., D.P.H.* Born 22/1/13. Comsd. 26/2/40. Lt.-Col. 4/9/58. ret. R.A.M.C. 5/9/60.

McLAURIN, James Frederick, *M.B.E.* Born 17/2/93. Comsd. 27/4/34. Maj. (Qr.-Mr.) 27/4/46. ret. Camerons 2/9/48.

McLEAN, Hector Fraser, *p.s.c.* Born 2/2/14. Comsd. 17/11/36. Maj. 30/8/48. ret. R.S.F. 24/10/53.

McLEAN, Hugh. Born 30/1/21. Comsd. 19/11/41. Maj. 30/1/55. ret. Som. L.I. 29/5/59.

McLEAN, James, *D.C.M.* Born 28/5/79. Comsd. 21/12/19. Capt. (Qr.-Mr.) 21/12/27. ret. R.S. Fus. 28/5/34.

McLEAN, John Annand, *O.B.E., p.s.c.* Born 4/6/09. Comsd. 29/8/29. Lt.-Col. 1/4/52. ret. R.A. 8/2/58.

McLEAN, *Sir* **Kenneth Graeme,** *K.C.B., K.B.E., i.d.c., p.s.c.* Born 11/12/96. Comsd. 27/1/16 (6/6/18) Lt.-Gen. 13/11/49. ret. Staff *late* R.E. 2/2/45.

McLEAY, Arthur Ernest. Born 4/8/02. Comsd. 15/6/42. Lt.-Col. (Edn. Off.) 12/12/55. ret. R.A.E.C. 30/3/62.

McLELLAN, Bernard Vincent Harry. Born 7/1/93. Comsd. 7/7/15 (16/11/18). Capt. 1/5/25. *Capt.* (*R.A.O.C.—Res. of Off.*) 24/8/39 (1/10/42). *Brev. Maj.* (*Res. of Off.*) 1/9/39 (1/10/42). ret. R.A.S.C. 7/1/38.

McLELLAN, Murray. Born 10/6/98. Comsd. 21/12/17. Capt. 17/10/28. *Brev. Maj.* (*Res. of Off.*) 1/9/39. Hon. Lt.-Col. 27/12/48. ret. K.O.S.B. 30/4/37.

McLENNAN, Kenneth Alexander Taylor, *M.C., p.s.c.* Born 11/2/98. Comsd. 7/4/16. Maj. (*Brev.*) 1/7/35. Maj. 1/8/38. ret. K.O.S.B. (Hon. Brig.) 6/6/47.

McLEOD, Alexander, *M.B.E., M.M.* Born 30/12/10. Comsd. 16/8/51. Maj. (Qr.-Mr.) 29/6/60. ret. R.T.R. 30/12/63.

McLEOD, Douglas. Born 13/7/93. Comsd. 3/4/17. Lt. 3/10/18. ret. R. War R. 1/12/30.

McLEOD, Ian Norman Ferguson. Born 10/10/29. Comsd. 16/12/49. Capt. 16/6/56. ret. R.A.S.C. 31/3/60.

McLEOD, John Chetham. Born 20/3/18. Comsd. 27/1/38. Capt. 27/1/46. *h.p. late* R.A. 10/3/48. ret. 1/4/49.

McLEOD, John Kenneth. Born 14/4/29. Comsd. 14/7/49. Capt. 14/7/55. ret. Q.O. Hldrs. (Hon Maj.) 2/5/61.

McLEOD, Norman Macdonald, *D.S.O., M.C.* Born 8/9/85. Comsd. 25/7/06. Col. 25/7/24. (8/1/36). ret. Staff *late* R.A. (Hon. Brig.) 8/1/39.

McLEOD, *Sir* **Roderick William,** *G.B.E., K.C.B., D.L., i.d.c., p.s.c.* Born 15/1/05. Comsd. 28/1/25. Gen. 28/12/61. ret. Staff *late* R.A. 30/1/65.

McLEOD, Torquil. Born 28/8/88. Comsd. 23/7/07. Col. 26/6/38 (24/2/39). ret. Staff *late* R.A. (Hon. Brig.) 23/6/46.

McLOUGHLIN, Francis Rudolph Joseph. Born 21/4/11. Comsd. 1/11/45. Maj. (T.I.G.) 17/5/57. ret. R.A. 21/4/64.

Digitized by Google

McLOUGHLIN, Jane, *A.R.R.C.* Born 9/1/14. Comsd. 14/5/45. Maj. 14/5/57. ret. Q.A.R.A.N.C. 9/1/69.

McMAHON, Mary Josephine. Born 6/3/12. Apptd. (Q.A.I.M.N.S.) 9/9/39. Maj. 9/9/51. ret. Q.A.R.A.N.C. 6/3/67.

McMATH, Robert Wyper, *E.R.D.* Born 6/11/16. Comsd. 24/8/39. Maj. 24/8/52. ret. R.A. 8/9/58.

McMEEKAN, Gilbert Reader, *C.B., D.S.O., O.B.E.* Born 22/6/00. Comsd. 17/7/19. Brig. 1/7/52. ret. Staff *late* R.E. 28/4/55.

McMILLAN, Alastair Keith Graham. Born 19/1/19. Comsd. 26/1/39. Maj. 26/1/52. ret. R.A. 1/9/58.

McMILLAN, Alec, *M.B., F.R.C.S.* Born 14/8/00. Comsd. 25/4/27 (25/4/28). Col. 24/5/50. ret. Staff *late* R.A.M.C. 14/8/57.

McMILLAN, Barbara. Born 6/9/13. Comsd. —/—/—. Maj. 11/7/57. ret. Q.A.R.A.N.C. 21/7/66.

McMILLAN, Charles Shaw. Born 13/10/18. Comsd. 1/1/63 (1/5/63). Capt. (Qr.-Mr.) 13/11/64. ret. A.C.C. 1/2/65.

McMILLEN, Christopher John Salter. Born 24/6/16. Comsd. 29/1/38. Maj. 29/1/51. ret. 3 E. Anglian 28/4/60.

McMILLEN, Thomas Dermot Brockbank, *M.C.* Born 19/6/19. Comsd. 26/1/39. Maj. 26/1/52. ret. 3 E. Anglian. 2/8/59.

McMINN, Charlotte Molly, *R.R.C.* Born 28/3/06. Appt. (Q.A.I.M.N.S.) 1/5/35. Lt.-Col. 1/3/58. ret. Q.A.R.A.N.C. 28/3/63.

McMORLAND, HUNTER of HAFTON, Douglas Bruce. Born 8/3/18. Comsd. 2/7/39. Maj. 2/7/52. ret. S. Lan. R. 29/4/58.

McMULLAN, Hugh. Born 18/7/90. Comsd. 19/8/15. Lt. 3/10/16. *Capt. (Army)* 6/2/19. ret. Lan. Fus. 6/2/19.

McMULLAN, Trevor William Holmes, *B.Sc., M.I.C.E.*, ENG. Born 10/7/22. Comsd. 17/1/43. Lt.-Col. 22/9/64. ret. R.E. 1/10/66.

McMULLEN, Denis. Born 21/4/02. Comsd. 22/12/21. Lt.-Col. 6/4/47. ret. R.E. (Hon. Col.) 4/10/50.

McMULLEN, Francis Grahame, *D.S.O., p.s.c.*, G. Born 14/4/13. Comsd. 2/2/33. Brig. 27/2/62. ret. Staff *late* R.A. 10/10/64.

McMULLEN, Gerald Norman, *O.B.E.* Born 5/3/04. Comsd. 30/1/24. Col. 18/3/52. ret. Staff *late* R.E. 17/12/57.

McMURTRIE, George, *O.B.E.*, j.s.s.c., *p.s.c.* Born 21/10/18. Comsd. 22/6/40. Brig. 31/12/66. ret. Staff *late* R.A. 29/3/67.

McMURTRIE, George Douglas James. Born 30/9/98. Comsd. 5/7/17. Lt.-Col. 10/8/41. ret. Empld. List (*late* Somerset L.I.) 21/6/48.

McMURTRIE, William Pringle, l.m. Born 1/6/17. Comsd. 13/3/43. Lt.-Col. 17/4/61. ret. R.A.O.C. 23/7/66.

McNAIR, Arthur John Griffith. Born 8/3/04. Comsd. 31/1/24. Lt.-Col. 31/7/45. ret. R. Sigs. (Hon. Col.) 7/6/55.

McNAIR, John Kirkland, *C.B.E., i.d.c., p.s.c., p.s.c.(a).* Born 21/10/93. Comsd. 18/7/13. Col. 1/7/38 (22/5/39). ret. Staff *late* R.A. (Hon. Brig.) 6/8/46.

McNALLY, Herbert Victor, *O.B.E.* Born 24/9/85. Comsd. 30/8/28. Lt.-Col. 31/10/50. ret. Empld. List *late* R. Ir. F. (Hon. Col.) 26/9/52.

McNALLY, John Edward, *M.C.* Born 30/6/11. Comsd. 14/12/40. Maj. (N.M.) 19/6/54. ret. R.A.M.C. 30/6/66.

McNAMARA, Francis Joseph. Born 2/9/07. Comsd. 17/3/45. Maj. (E.M.A.E.) 11/9/54. ret. R.E.M.E. 2/9/60.

McNAUGHT, Colin. Born 5/3/18. Comsd. 12/4/41. Maj. 23/6/53. ret. R.A. 21/11/59.

McNAUGHT-DAVIS, Lionel Victor, *p.s.c.* Born 6/8/19. Comsd. 1/7/39. Lt.-Col. 5/2/64. ret. R. Signals 26/3/65.

McNAUGHTON, Ian Kenneth Arnold, *B.Sc (Eng)* x., TN. Born 30/6/20. Comsd. 3/7/39. Lt.-Col. 18/9/60. ret. R.E. 26/1/63.

McNEIL, Donald Gordon, *p.s.c., p.h., p.l.* Born 25/7/30. Comsd. 1/7/49. Maj. 25/7/64. ret. R.A. 18/12/67.

McNEIL, James. Born 1/3/76. Comsd. 1/10/14. Capt. 1/1/17. *h.p. late* Gordons 3/6/17. ret. 3/6/17.

McNEILL, *Rev.* **George Edward,** *M.A.* Born 2/2/07. Appt. 4th class 20/7/38. 2nd Class 19/8/47. ret. R.A. Ch. D. 1/12/54.

McNEILL, John Elder, *D.C.M.* Born 28/7/94. Comsd. 14/7/38. Maj. (Qr.-Mr.) 1/7/46. ret. R.A.M.C. 4/7/54.

McNEILL, John Malcolm, *C.B., C.B.E., i.d.c.*, j.s.s.c. Born 22/2/09. Comsd. 3/11/29. Maj.-Gen. 3/8/60. ret. Staff *late* R.A. 6/5/63. (Col. Comdt. R.A.)

McNEILL, Kenneth, *O.B.E., M.B.* Born 14/5/04. Comsd. 26/1/28. Col. 28/1/51. ret. Staff *late* R.A.M.C. 14/5/61.

McNIE, Norman Tully, *L.D.S.* Born 9/5/08. Comsd. 1/1/35. Col. 5/2/59. ret. Staff *late* R.A.D.C. 1/8/65.

McNIE, Thomas McGregor, *O.B.E., M.B., M.R.C.O.G.* Born 28/4/99. Comsd. 3/7/35. Lt.-Col. 29/5/48. ret. R.A.M.C. 1/9/58.

McPHEE, Alexander Grover. Born 28/8/19. Comsd. 24/9/56. Capt. (Qr.-Mr.) 20/1/61. ret. R.A. 9/5/63.

McPHERSON, *Rev.* **Adam Alexander,** *M.B.E. (P.)* Born 6/6/91. Comsd. 17/2/30. *(3rd Class)* 1/5/42. ret. 3/6/47.

McPHERSON, Margaret Helen, *R.R.C.* Born 15/10/10. Apptd. Q.A.I.M.N.S. 1/10/37. Lt.-Col. 20/8/61. ret. Q.A.R.A.N.C. 15/10/65.

McPHERSON, Ronald George Joseph, *M.B.E.* Born 25/12/10. Comsd. 15/1/42. Maj. (Qr.-Mr.) 9/9/53. ret. R.A. 25/12/63.

McQUEEN, Campbell, *M.C.* Born 29/7/85. Comsd. 4/2/08. Lt.-Col. 22/7/33. ret. R.A.M.C. 29/7/40.

McQUEEN, Campbell. Born 17/5/11. Comsd. 19/1/54 (6/5/54). Maj. (O.E.O.) 8/1/62. ret. R.A.O.C. 17/5/66.

McQUEEN, David, *C.B.E., D.S.O., p.s.c.* Born 12/12/13. Comsd. 18/12/36. Brig. 21/12/65. ret. Staff *late* Inf. 18/12/68.

McQUEEN, Keith William, *O.B.E., B.A., i.d.c.*, j.s.s.c., *p.s.c.* Born 24/7/13. Comsd. 31/5/33 (16/3/35). Brig. 17/10/61. ret. Staff *late* R.A.S.C. 12/1/63.

Digitized by Google

McQUEEN, William Alexander Russell, *T.D.* Born 3/4/16. Comsd. 24/8/39. Maj. 3/4/52. ret. R.A.S.C. 8/12/58.

McQUILLAN, John, *M.B., D.P.M.* Born 25/4/11. Comsd. 23/11/39. Lt.-Col. 4/9/58. ret. R.A.M.C. 18/3/61.

McRAE, Christopher Arthur Ranken. Born 18/10/99. Comsd. 16/7/19. Maj. 1/8/38. ret. Seaforth (Hon. Lt.-Col.) 28/12/48.

McSHEEHY, Oswald William, *C.B., D.S.O., O.B.E., M.B.* Born 27/11/84. Comsd. 30/1/09. Maj.-Gen. 26/3/41. ret. Staff *late* R.A.M.C. 3/8/45.

McSTOCKER, William Alfred. Born 14/4/11. Comsd. 12/2/42. Lt.-Col. (E.M.A.E.) 3/2/62. ret. R.E.M.E. 19/5/64.

McTIGHE, Donald. Born 12/8/15. Comsd. 13/2/52. Maj. (N.M.) 29/1/62. ret. R.A.M.C. 31/8/66.

McVEAN, Colin Hector, *M.C., p.s.c.* Born 26/12/12. Comsd. 1/9/32. Maj. 1/7/46. ret. R.A. (Hon. Lt.-Col.) 19/7/58.

McVICKER, Daniel, *O.B.E., M.C., M.B., F.R.C.S.Edin.* Born 14/11/88. Comsd. 18/11/18. (3/7/20). Maj. 18/5/27. Hon. Col. 7/10/45. ret. R.A.M.C. 1/11/35.

McVICKER, Thomas Barry. Born 29/9/18. Comsd. 26/1/39. Maj. 26/1/52. ret. R. Sigs. 1/10/59.

McVITTIE, Arthur Bousfield, *O.B.E., p.s.c.* Born 4/5/09. Comsd. 31/1/29. Brig. 13/11/58. ret. Staff. *late* R. Sigs. 20/11/59.

McVITTIE, Charles Harold, *C.B., C.B.E., M.B.I.M., o.* Born 6/8/08. Comsd. 30/8/28. Maj.-Gen. 16/4/60. ret. R.A.O.C. 29/8/63. (Col. Comdt. R.A.O.C.).

McVITTY, Robert George, *D.C.M.* Born 11/2/87. Comsd. 16/5/23. Capt. (Qr.-Mr.) 16/5/31. ret. D.C.L.I. 22/2/38.

McWEENEY, Desmond Thomas, *M.C.* Born 31/10/97. Comsd. 12/9/17. Lt. 12/3/19. *h.p late* Gloster R. 14/10/22. ret. 24/11/23.

MEAD, Cecil John Haarlem. Born 19/12/99. Comsd. 2/5/19 (1/2/23). Maj. 1/8/38. ret. R.A.S.C. (Hon. Lt.-Col.) 13/6/46.

MEAD, Clement Alfred. Born 17/12/99. Comsd. 23/1/19. Maj. 1/8/38. ret. R.E. (Hon. Lt.-Col.) 6/8/49.

MEAD, Edward Auston, *M.I.Mech.E., p.s.c.* Born 13/4/17. Comsd. 24/8/39. Lt.-Col. 27/3/61. ret. R.E.M.E. 26/2/68.

MEAD, Edward Walter, *M.B.E.* Born 13/5/15. Comsd. 4/9/45. Maj. (Qr.-Mr.) 1/11/58. ret. R.A. 1/6/67.

MEAD, Harold Charles Hugh. Born 25/9/10. Comsd. 28/8/30. Maj. 1/7/46. *h.p. late* Dorset R. 18/4/47. ret. 18/4/47.

MEAD, Herbert Edward. Born 11/12/95. Comsd. 19/12/39. Maj. (Qr.-Mr.) 10/12/47. ret. R.A. 11/12/50.

MEAD, Peter Willan, *C.B.E., p.s.c., p.h., p.l.* Born 24/10/11. Comsd. 27/8/31. Col. 20/8/59. ret. Staff *late* R.A. (Hon. Brig.) 6/4/64.

MEAD, Stephen, *D.S.O.,* G. Born 23/11/82. Comsd. 21/12/01. Col. 1/6/33 (1/6/34). ret. Staff *late* R.A. (Hon. Brig.) 8/5/39.

MEADE, Charles John Gerald, *M.B.E.,* j.s.s.c., *p.s.c.* Born 25/8/21. Comsd. 31/5/41. Lt.-Col. 31/12/66. ret. Q.R.I.H. 3/1/69.

MEADE, John Windham. Born 28/11/94. Comsd. 1/10/14. Capt. 1/1/17 *Brev. Maj.* (*Res. of Off.*) 5/9/39. ret. Oxf. & Bucks. L.I. 28/1/33.

MEADEN, Charles Henry. Born 9/7/02. Comsd. 17/2/41. Maj. (Asst. Paym.) 13/10/51. ret. R.A.P.C. 9/7/62.

MEADMORE, John Edgar Frank, *C.B.E.* Born 9/7/03. Comsd. 29/8/23. Lt.-Col. 28/9/47. ret. R.A. (Hon. Brig.) 28/6/56.

MEADOWS, George Thomas, *M.B.E.* Born 26/9/99. Comsd. 22/6/40. Lt.-Col. 2/11/51. ret. R.A.O.C. (Hon. Col.) 27/9/54.

MEADOWS, William Richard, *M.B.E.* Born 15/7/13. Comsd. 5/6/53. Maj. (E.M.A.E.) 29/8/64. ret. R.E.M.E. 15/7/68.

MEADS, Norman Duncan. Born 16/1/02. Comsd. 13/4/38. Maj. (E. & M.O.) 26/3/48. ret. R.E. 9/6/52.

MEANEY, Patrick James. Born 17/2/15. Comsd. 10/9/51. Maj. (T.I.G.) 22/10/61. ret. R.A. 15/11/61.

MEARES, Geoffrey Cecil, *M.B.E.,* j.s.s.c. Born 11/3/17. Comsd. 28/1/39. Maj. 28/1/52. ret. Essex 29/3/58.

MEARES, John, *M.B.E., p.s.c.* Born 8/3/13. Comsd. 8/3/36 (27/8/36). Maj. 26/5/47 (22/2/48). ret 13/18 H. 29/1/59.

MEARES, John Willoughby Stanley. Born 8/2/31. Comsd. 3/6/50. Capt. 8/2/58. ret. R.A.S.C. 4/3/63.

MEARNS, Ian Gordon, *p.s.c.* Born 15/6/18. Comsd. 2/7/39. Maj. 2/7/52. ret. R. Tks. 30/7/59.

MEARS, Francis Ronald Lambert. Born 6/9/03. Comsd. 31/1/24. Maj. 31/1/41. ret. King's Own R. (Hon. Lt.-Col.) 9/1/49.

MEARS, Gerald Grimwood, *C.B.E., D.S.O., M.C., p.s.c.* Born 15/10/96. Comsd. 15/10/15 (30/12/15). Brig. 15/8/49. ret. Staff *late* R.A. 29/12/49.

MEARS, Peter, *A.M.B.I.M.* Born 29/6/15. Comsd. 9/8/41. Lt.-Col. 24/4/57. ret. R.E.M.E. 5/12/66.

MEATES, Geoffrey Wells. Born 31/5/00. Comsd. 23/12/20. Capt. 23/12/33. *Brev. Maj.* (*Res. of Off.*) 21/6/40. Hon. Lt.-Col. 31/5/55. ret. R.A. 1/1/37.

MEATH, *The Earl of.* Born 3/11/10. Comsd. 28/8/30. Maj. 1/7/46. *h.p. late* Gren. G'ds. 7/8/46. ret. 1/10/46.

MECREADY, William. Born 27/3/16. Comsd. 13/7/41. Maj. 19/11/50. ret. R. Sigs. 1/9/59.

MEDHURST, Kenneth William, l.m. Born 27/3/11. Comsd. 8/11/41. Brig. 25/8/65. ret. R.A.O.C. 21/4/66.

MEDLAND, Reginald Charles. Born 26/11/11. Comsd. 1/1/44. Maj. (N.M.) 21/4/55. ret. R.A.M.C. 26/11/66.

MEDLEN, Anthony Charles Newell, *p.s.c.* Born 19/11/21. Comsd. 8/5/43. Maj. 12/2/56. ret. R.H.G. (Hon. Lt.-Col.) 11/1/63.

MEDLEY, Edgar Julius, *D.S.O., O.B.E., M.C., p.s.c., p.s.c.(a).* Born 16/12/93. Comsd. 17/7/14. Col. 15/6/42 (9/12/44). ret. Staff *late* R.A. (Hon. Brig.) 13/12/46.

Digitized by Google

MEDLEY, George Herbert, *M.B.E.* Born 25/6/11. Comsd. 17/1/41. Maj. 25/6/47. ret. R.A. 22/12/58.

MEE, Robert Liddle. Born 4/8/09. Comsd. 7/2/44. Lt.-Col. (N.M.) 8/5/62. ret. R.A.M.C. 4/8/64.

MEECH, Roy Johnson, *M.B.E.* Born 6/11/06. Comsd. 13/4/41. Col. 14/10/53. ret. R.A.O.C. 6/11/57.

MEEKING, Wallace Warner, l.m. Born 19/1/16. Comsd. 3/7/45. Lt.-Col. 2/1/60. ret. R.A.O.C. 9/10/62.

MEERS, Peter Dennis, *M.D.* Born 27/4/29. Comsd. 5/1/53. Lt.-Col. 1/6/65. ret. R.A.M.C. 19/1/69.

MEHAFFEY, Brian Hamilton. Born 19/8/31. Comsd. 3/8/51. Capt. 3/8/57. ret. R.A. 2/1/61.

MEIKLE, Joseph Churchill, *M.I.C.E., M.I.Mech.E. M.I.E.E., p.s.c.* Born 29/11/09. Comsd. 29/11/32 (1/4/36). Maj. 29/11/47. ret. R.E.M.E. (Hon. Lt.-Col.) 1/7/58.

MEIKLEJOHN, Ian Forbes. Born 16/7/07. Comsd. 1/9/27. Lt.-Col. 31/12/49. ret. R. Sigs. (Hon. Col.) 20/9/55.

MEKBAHADUR Rai. Born 1925. Comsd. 3/2/62. Lt. (Q.G.O.) 3/2/62. ret. 7 G.R. 10/12/66.

MEKHRAJ Gurung. Born 1921. Comsd. 14/10/57. Capt. (Q.G.O.) 28/6/61. ret. 2 G.R. 31/1/65.

MELHUISH, *Rev.* **John,** *M.A.* Born 11/3/06. Appt. 23/5/35. 2nd Class 22/7/46. ret. 20/6/52.

MELHUISH, Leonard John, *p.s.c.* Born 8/8/21. Comsd. 7/6/41. Maj. 8/8/55. ret. Q.O.H. 30/5/63.

MELIA, William, *M.B.E.* Born 22/10/03. Comsd. 20/12/39. Maj. (Qr.-Mr.) 20/6/50. ret. R.A. 22/10/56.

MELLOR, Gerard. Born 20/3/10. Comsd. 30/1/30. Lt.-Col. 1/4/52. ret. R. Sigs. 10/5/58.

MELLOR, James Frederick Charles, *D.S.O., O.B.E.,* j.s.s.c., *p.s.c.* Born 30/11/13. Comsd. 31/8/33. Col. 26/2/59. ret. Staff *late* Inf. (Hon. Brig.) 27/3/62.

MELLOR, Jessie Elaine, *R.R.C.* Born 16/12/01. Appt. (Q.A.I.M.N.S.) 30/11/31. Maj. (Q.A.R.A.N.C.) 1/2/49. ret. Q.A.R.A.N.C. (Hon. Lt.-Col.) 26/1/54.

MELLOR, John Stuart. Born 29/3/89. Comsd. 10/12/13. Maj. 3/6/27. Hon Brig. 14/8/45. ret. 4th/7th D.G. 6/1/37.

MELLORS, Wilfred John, *M.B.E., M.A.,* w., *F.I.E.E.,* j.s.s.c., *p.t.s.c.* Born 28/5/21. Comsd. 3/10/42. Lt.-Col. 13/4/62. ret. R.E.M.E. (Hon. Col.) 16/11/66.

MELSOM, Basil George. Born 20/8/98. Comsd. 1/5/17. Maj. 1/8/38. ret. E. Lan. R. (Hon. Lt.-Col.) 9/3/49.

MELSOM, John George. Born 15/1/23. Comsd. 22/11/42. Maj. 15/1/57. ret. R. Sigs. 21/8/62.

MELSOME, Robert George William, *M.B.E.* Born 16/1/06. Comsd. 4/2/26. Brig. 12/9/57. ret. Staff *late* Inf. 1/3/61.

MELVILL, Michael Ernest, *O.B.E., p.s.c.* Born 14/2/10. Comsd. 14/8/30 (30/1/32). Lt.-Col. 1/6/52. ret. R.S. (Emp. List 1) 4/11/54.

MELVILLE, Edward Kinmuro Landale. Born 6/9/12. Comsd. 2/2/33. Capt. 2/2/41. A.p. 28/5/44. *late* A. & S.H. ret. (Hon. Maj.) 6/4/45.

MELVILLE, Mary Eleanor Marguerite. Born 2/2/02. Appt. 15/6/36 (Q.A.I.M.N.S.). Maj. 1/2/49 (12/2/49). ret. Q.A.R.A.N.C. 15/6/58.

MENAGE, Ronald Adolphe Michael, *p.s.c.* Born 30/1/07. Comsd. 11/8/40. Lt.-Col. 1/4/51. ret. R.A.S.C. 18/6/55.

MENEGES, Ambrose Nepomucene Trelawney, *C.B., C.B.E., D.S.O., M.D., F.R.C.P.* Born 19/3/04. Comsd. 23/10/29. Maj.-Gen. 6/8/60. ret. Staff *late* R.A.M.C. 19/3/66.

MENNELL, John Seymour, *D.B.E., T.D., p.s.c.* Born 6/4/16. Comsd. 25/8/39. Col. 13/4/61. ret. Staff *late* R.A.C. 13/10/68.

MENTZEL, Alfred Ernest, *M.B.E.* Born 4/10/92. Comsd. 13/11/36. Maj. (Qr.-Mr.) 24/5/46. ret. R.A.S.C. 18/4/48.

MENZIES, Robert Dickson, *M.B.* Born 10/6/13. Comsd. 1/2/36 (1/2/37). Lt.-Col. 3/6/50. ret. R.A.M.C. 3/4/57.

MENZIES, Thomas, *C.B., O.B.E., M.B.* Born 5/8/93. Comsd. 24/1/19. Maj.-Gen. 28/11/49. ret. Staff *late* R.A.M.C. 5/3/53.

MENZIES, Walter Neil, *M.A.* Born 19/9/15. Comsd. 29/8/35 (26/9/36). Maj. & Paym. 29/11/48 (30/11/50). ret. R.A.P.C. (Hon. Lt.-Col.) 31/5/52.

MEPSTED, Leslie Sidney, G†. Born 11/1/13. Comsd. 2/8/41. Maj. 11/1/49. ret. R.A.P.C. 11/1/69.

MERCER, Henry Lindsay. Born 31/1/08. Comsd. 2/2/28. Lt.-Col. 16/7/50. ret. R.A. (Hon. Col.) 1/2/56.

MERCIECA, Arthur Frank, G†. Born 2/1/21. Comsd. 5/9/39 (30/10/39). Maj. 5/9/52. ret. R.M.A. 1/4/66.

MEREDITH, Coicleugh Twyford. Born 7/11/01. Comsd. 31/8/22. Maj. 31/8/39. ret. N. Staffs. 27/4/56.

MEREDITH, John Carew, *D.S.O.* Born 12/11/84. Comsd. 23/5/08. Maj. 12/10/26. ret. R.A. (*Ind. Pens.*) 1/9/36.

MEREDITH, Reginald Standish. Born 14/11/11. Comsd. 28/1/32. Maj. 1/7/46. A.p. *late* R. Lincoln R. 17/5/48. ret. 13/5/49.

MERISON, Charles Walter, *M.C.* Born 6/11/84. Comsd. 19/9/08. Maj. (*Res. of Off.*) 23/10/27 (26/9/32). Maj. 1/2/28. ret. Suffolk R. 26/9/32.

MERRELL, Graham Rex, *p.s.c.* Born 10/12/25. Comsd. 16/12/45. Maj. 10/12/59. ret. R. Tks. 16/1/63.

MERRELLS, Winifred Georgina. Born 2/7/13. Comsd. 2/7/38 (1/2/49). Maj. 2/7/49. ret. W.R.A.C. 13/10/63.

MERRICK, Robert Charlton, *p.s.c.* Born 21/10/09. Comsd. 30/1/30. Lt.-Col. 12/4/52. ret. R.A. 27/11/58.

MERRITT, Francis Richard. Born 6/8/15. Comsd. 20/7/46. Maj. (O.E.O.) 31/5/58. ret. R.A.O.C. 6/8/68.

MERRITT, Richard Urry. Born 19/4/19. Comsd. 16/11/55. Maj. (Qr.-Mr.) 27/10/65. ret. R.A. 1/4/68.

Digitized by Google

MERRY, Alfred. Born 6/4/99. Comsd. 8/9/41. Capt. (O.E.O.) 1/7/46. ret. R.A.O.C. (Hon Maj.) 1/7/48.

MERRY, Douglas Cooper, *B.A.*, w., *p.s.c.*, TN. Born 10/4/10. Comsd. 30/1/30. Lt.-Col. 31/12/51. ret. R.E. 23/10/58.

MERRY, Ernest George Thomas. Born 23/12/31. Comsd. 1/8/52. Maj. 1/8/66. ret. R. Signals 1/1/69.

MERRYLEES, Kenneth William, *O.B.E.*, *B.A.*, w. Born 7/10/96. Comsd. 27/10/15. Lt.-Col. 31/12/40. ret. R.E. (Hon. Col.) 5/12/48.

MERTON, Harold Henry, *D.S.O.* Born 22/6/98. Comsd. 27/10/15. Lt.-Col. 12/3/44 (17/12/45). ret. R.A. 17/12/48.

MERVYN-SMITH, Eric Forbes, T.E. Born 27/3/14. Comsd. 1/2/34. Maj. 1/2/47. ret. R. Sigs. 1/8/55.

MERWOOD, Edmund George. Born 30/12/95. Comsd. 17/10/39 (23/11/39). Maj. (Qr.-Mr.) 28/2/47 (6/4/47). ret. R.A. 25/6/49.

MESSENGER, Albert Allen David, *M.B.E.* Born 24/5/98. Comsd. 1/4/38. Lt.-Col. (Qr.-Mr.) 9/2/51. ret. R.A. 24/5/53.

MESSENGER, Douglas George, *p.s.c.* Born 22/3/19. Comsd. 19/7/41. Maj. 20/11/53. ret. 4 H. 27/6/58.

MESSENGER, Peter Herbert Manwaring, *p.t.s.c.* Born 10/12/23. Comsd. 1/5/43. Maj. 10/12/57. ret. R.A. 2/4/59.

MESSENGER, Sidney. Born 7/3/17. Comsd. 5/12/46. Capt. (S.S.C.) 5/12/52. ret. R.C.T. (Hon. Capt.) 3/9/68.

MESSENGER, William de Lemos Milles, *p.t.s.c.* Born 14/7/13. Comsd. 1/2/34. Lt.-Col. 7/8/55. ret. R. Tks. (Emp. List 1) 23/11/58.

METCALF, John Lewis Railton. Born 3/8/13. Comsd. 31/8/33. Maj. 31/8/46. ret. R. Berks. R. 20/10/48.

METCALFE, David Bruce. Born 22/7/21. Comsd. 5/4/41. Maj. 22/7/55. ret. Glosters 30/8/60.

METCALFE, Harold Guy. Born 28/9/05. Comsd. 4/2/26. Maj. 4/2/43. ret. Northamptons. (Hon. Lt.-Col.) 17/3/53.

METCALFE, John Francis, *C.B.*, *C.B.E.*, *i.d.c.*, j.s.s.c., *p.s.c.* Born 30/6/08. Comsd. 2/2/28. Maj.-Gen. 7/11/58. ret. Staff *late* Inf. 5/12/63.

METCALFE, Leonard. Born 20/2/26. Comsd. 11/2/45. Capt. 20/2/53 (22/8/55). ret. R.A.S.C. 7/9/59.

METCALFE, Nigel William, *M.C.*, *p.s.c.* Born 25/9/09. Comsd. 29/8/29. Lt.-Col. 1/12/51. ret. R.A. 1/5/58.

METCALFE, Peter Fenwick, *p.s.c.* Born 15/12/04. Comsd. 30/8/24. Maj. 30/8/41. ret. Oxf. Bucks. (Hon. Lt.-Col.) 14/8/52.

METCHETTE, Richard Desmond. Born 25/6/27. Comsd. 3/11/51. Maj. 16/5/63. ret. Foresters 31/8/65.

METFORD, Francis Owen, *M.B.E.*, SVY. Born 24/8/99. Comsd. 25/1/18. Brig. 1/2/50. ret. Staff *late* R.E. 29/5/52.

METHERELL, Arthur Raymond Walter. Born 30/6/14. Comsd. 28/7/52. Maj. (G.E.) 26/5/62. ret. R.E. 30/6/67.

METHERELL, Desmond Philip Thomas. Born 7/7/14. Comsd. 28/1/37 (8/10/38). Maj. 28/1/50. ret. R.A.S.C. 7/7/61.

METHERELL, *Rev.* **Ernest Howard** (M). Born 14/9/06. Comsd. 1/9/45. 2nd Class 26/7/56. ret. R.A.Ch.D. 14/9/61.

METHUEN, Henry Charles, *D.S.O.*, *M.C.*, *D.L.* Born 7/3/85. Comsd. 6/12/05. Lt.-Col. (*Res. of Off.*) 30/10/30 (5/5/31). Lt.-Col. (*Army*) 5/5/31. ret. Camerons 5/5/31.

METHVEN, Ian, *M.B.E.*, *p.s.c.*, *f.s.c.*(*US*). Born 8/4/20. Comsd. 3/7/39. Maj. 3/7/52. ret. R. Hamps. 24/8/61.

METTAM, Sydney, *B.E.M.* Born 5/12/11. Comsd. 9/4/41. Maj. (Qr.-Mr.) 9/4/53. ret. R.E. 6/5/64.

MEW, Geoffrey William Harry, *C.B.E.*, *M.A.*, *LL.B.* Born 24/1/08. Comsd. 30/1/30 (29/8/31). Col. 1/1/54. ret. Staff *late* R.A.E.C. 29/5/63.

MEYER, Guy Albert Karl, *O.B.E.* Born 22/11/99. Comsd. 6/6/18. Maj. 1/8/38. ret. R.A. (Hon. Brig.) 29/9/45.

MEYNELL, David, *C.B.E.*, *i.d.c.*, *p.s.c.* Born 26/6/09. Comsd. 31/1/29. Brig. 11/1/57. ret. Staff *late* Inf. 18/12/61.

MEYNELL, Hugo Francis, *O.B.E.*, *D.L.* Born 29/12/03. Comsd. 30/8/24. Lt.-Col. 9/9/48. ret. Foresters 26/2/55.

MEYRICK, Raymond John Lewis, *B.Sc.*(*Eng.*), *p.t.s.c.* Born 7/11/30. Comsd. 14/2/53. Maj. 1/7/65. ret. R.E.M.E. 26/7/68.

MEYRICK, *Sir* **Thomas Frederick,** *Bt.* Born 28/11/99. Comsd. 20/12/18. Capt. 1/5/27. ret. 15th/19th H. 30/11/34.

MICALLEF, Harold Robert, *M.B.E.* Born 3/5/09. Comsd. 19/11/29. Lt.-Col. 29/10/54. ret. R.M.A. 22/7/57.

MICALLEF, John Henry. Born 2/5/35. Comsd. 26/7/55. Maj. (D.O.) 24/7/65. ret. R.M.A. 8/10/67.

MICALLEF-EYNAUD, Edward Cecil. Born 14/1/18. Comsd. 16/1/37. Lt.-Col. 12/1/65. ret. R.M.A. 30/6/66.

MICALLEF-EYNAUD, Gerald Charles. Born 15/4/14. Comsd. 27/5/33. Lt.-Col. 22/7/57. ret. R.M.A. 21/7/60.

MICHELL, Allan Edwyn Dennis. Born 14/11/17 Comsd. 25/8/23. Maj. 25/8/51. ret. Queens Surreys 3/6/60.

MICHELL, Dudley Bennett. Born 17/3/97. Comsd. 4/7/17 (21/9/17). Maj. 1/8/38. ret. R.A. (Hon. Lt.-Col.) 6/11/47.

MICHELL, Eardley Wilmot. Born 3/1/13. Comsd. 2/2/33. Maj. 1/7/46. ret. R. Berks. R. 5/3/47.

MICHIE, Alan Christie. Born 21/12/13. Comsd. 14/11/55. Maj. (E.M.A.E.) 27/11/63. ret. R.E.M.E. 29/4/67.

MICHIE, Charles, *M.B.E.* Born 8/6/13. Comsd. 1/1/57 (18/2/57). Maj. (Qr.-Mr.) 21/1/65. ret. Gordons 8/6/67.

MICHOLLS, Wilfred Horatio Montefiore, *C.B.E.*, *M.C.* Born 7/10/87. Comsd. 2/2/07. Capt. 12/9/15. *Lt.-Col.* (*Army*) 23/5/21 (20/12/22). *h.p. late* 20th H. 23/11/21. Hon. Col. 30/9/45. ret. 20/12/22.

Digitized by Google

MICKLAM, Graham Vincent, *M.I.E.E.*, EM. Born 20/10/01. Comsd. 31/8/22. Lt.-Col. 2/12/47 (19/7/48). ret. R.E. 15/5/52.

MICKLEM, Ralph, *C.M.G., C.B.E.* Born 30/1/84. Comsd. 24/12/02. Lt.-Col. (*Res. of Off.*) 24/12/27. Lt.-Col. (*Army*) 16/10/19. Hon. Brig. 14/12/45. ret. R.E. 16/10/19.

MIDDLEMISS, Peter Hethorn. Born 22/5/11. Comsd. 31/8/33 (2/2/35). Maj. 31/8/46. ret. R.A.S.C. 7/11/57.

MIDDLETON, Alfred Henry. Born 25/3/91. Comsd. 28/8/15 (4/10/15). Capt. 24/5/28. *Brev. Maj.* (*Res. of Off.*) 24/1/41. ret. Bedf. & Herts. R. 10/7/30.

MIDDLETON, Frederick George, *M.B.E.* Born 17/2/78. Comsd. 3/6/17. Maj. (Insp. of R.E. Mach.) 3/6/32. ret. 17/2/38.

MIDDLETON, Hugh Edward Forbes, *p.s.c.* Born 16/5/10. Comsd. 30/1/30. Lt.-Col. 1/4/52. ret. R. Sigs. 8/5/58.

MIDDLETON, John, *O.B.E., p.s.c.* Born 28/12/00. Comsd. 8/7/33. Lt.-Col. (Qr.-Mr.) 15/5/47. ret. Emp. List. (2) *late* 8 H. 28/12/55.

MIDDLETON, John Alan. Born 11/1/94. Comsd. 29/8/15 (30/8/16). Maj. (*Brev.*) 1/7/35. Maj. 1/8/38. ret. R.A.S.C. (Hon. Col.) 3/6/49.

MIDDLETON, Stephen. Born 1/6/29. Comsd. 16/12/49. Capt. 16/12/55. ret. R.E. 26/4/62.

MIDDLETON, Victor. Born 30/10/01. Comsd. 7/2/40. Capt. (Qr.-Mr.) 7/2/46. ret. R.A.S.C. 3/2/47.

MIERS, Ronald Douglas Martin Capel, *D.S.O., p.s.c.* Born 11/11/02. Comsd. 31/8/22. Lt.-Col. 10/8/46. ret. Camerons (Hon. Col.) 24/7/52.

MIÈVILLE, Arthur Manclark. Born 3/8/94. Comsd. 26/2/16 (13/7/18). Capt. (*Res. of Off.*) 1/1/27 (15/2/35). Capt. 30/4/27. *Brev. Maj.* (*Res. of Off.*) 1/9/39. ret. E. Yorks. R. 15/2/35.

MIFSUD, Louis Pasquale. Born 27/1/14. Comsd. 28/2/35. Maj. 28/2/48. ret. R.M.A. 27/1/69.

MILANES, Reginald John Felix. Born 12/7/12. Comsd. 1/9/32. Maj. 1/7/46. ret. R.A. (Hon. Lt.-Col.) 13/6/58.

MILDRED, Spencer, *D.S.O., O.B.E.* Born 6/1/73. Comsd. 6/8/91. Lt.-Col. (*Brev.*) 1/1/17. Lt.-Col. 22/10/18. ret. R.E. 1/11/19.

MILEHAM, John Gerard, *M.A., p.s.c.* Born 9/2/12. Comsd. 28/1/32 (2/9/33). Col. 18/5/59. ret. Staff *late* Inf. 24/6/64.

MILES, Cecil Walter. Born 11/11/94. Comsd. 15/9/15. Lt. 1/7/17. *h.p. late* A.S.C. 16/5/18. ret. 16/11/18.

MILES, David Grant, *p.t.s.c.*, g.w. Born 4/12/22. Comsd. 30/1/43. Maj. 4/12/56. ret. R.A. 9/11/67.

MILES, Eric Grant, *C.B., D.S.O., M.C., t.d.c., p.s.c.* Born 11/8/91. Comsd. 3/6/11. Maj.-Gen. 20/11/40. (16/6/41). ret. Staff *late* Inf. 10/9/46.

MILES, George Bruce. Born 14/4/26. Comsd. 17/9/56. Capt. (T.O.T.) 7/9/62. ret. R. Signals 14/4/67.

MILES, John Philip Frederick, *D.S.O., p.s.c.* Born 9/6/11. Comsd. 29/1/31. Maj. 1/7/46. ret. Oxf. Bucks. (Hon. Lt.-Col.) 22/6/51.

MILES, Lancelot George, *D.S.O., O.B.E.* Born 1/5/88. Comsd. 8/2/17. Maj. (*Res. of Off.*) 3/9/29 28/5/36). Maj. 2/6/30. ret. Seaforth 28/5/36.

MILES, Walter Harold. Born 12/4/90. Comsd. 18/9/09. Maj. (*Res. of Off.*) 6/12/26 (8/2/29) Maj. 14/5/27. ret. Dorset R. 8/2/29.

MILES-BAILEY, Gifford Miles. Born 9/3/96. Comsd. 4/12/17 (15/3/18). Capt. 21/1/33. *Brev. Maj.* (*Res. of Off.*) 1/9/39. ret. Hampshire R. 4/4/35.

MILES-MARSH, Donald George. Born 23/9/25. Comsd. 17/11/44. Maj. 23/9/59. ret. Coldm. Gds. 1/2/67.

MILLAR, Hugh Morrison, *B.A., W., p.s.c.* Born 5/10/12. Comsd. 13/6/33 (13/6/34). Lt.-Col. 1/7/54. ret. R.E. 22/7/55.

MILLAR, Ian Cassels, *B.Sc.*, SVY. Born 4/5/18. Comsd. 11/10/39. Maj. 15/4/53. ret. R.E. 1/5/56.

MILLAR, John Smith. Born 28/8/96. Comsd. 4/11/15 (7/1/16). Capt. 5/4/23. *Brev. Maj.* (*Res. of Off.*) 1/9/39. Hon. Lt.-Col. 5/2/47. ret. Cameronians 30/11/33.

MILLAR, Kenneth Desmond. Born 18/12/16. Comsd. 1/7/39. Maj. 18/12/50. ret. R.T.R. 1/10/64.

MILLAR, Kenneth Ernest Frederick, *M.B.E.* Born 13/7/05. Comsd. 4/2/26. Maj. 4/2/43. ret. Border (Hon. Lt.-Col.) 8/2/52.

MILLAR, Robert Kirkpatrick, *C.B., D.S.O., D.L.* Born 29/6/01. Comsd. 13/7/21. Brig. 1/7/52. ret. Staff *late* R.E. (Hon. Maj.-Gen.) 27/9/57.

MILLARD, Leslie Noel, *B.Sc.(Eng.), M.I.Mech.E.* Born 26/6/02. Comsd. 26/6/25** (3/9/27) Lt.-Col. 13/6/45. ret. R.E.M.E. (Hon. Col.) 29/5/52.

MILLER, Albert Geoffrey, *D.S.O.* Born 4/8/05. Comsd. 29/1/25. Maj. 29/1/42. ret. 11th H. (Hon. Lt.-Col.) 9/6/48.

MILLER, Alexander Alfred, *D.L.* Born 23/4/00. Comsd. 16/7/20. Maj. 1/8/38. ret. S. Gds. 1/8/49.

MILLER, Arthur Rowner. Born 31/10/92. Comsd. 2/10/17. Maj. (*Brev.*) 1/1/35. Maj. 1/8/38. ret. R.A. 19/4/45.

MILLER, Arthur Sumner, *B.A., p.s.c.* Born 21/9/16. Comsd. 28/1/37. Maj. 28/1/50. ret. Border 29/4/59.

MILLER, Aubrey Donald, *D.S.O., m., p.s.c., f.a.* (*US*) Born 6/4/11. Comsd. 6/4/34** (31/3/35) Brig. 30/10/61. ret. Staff *late* Inf. 19/12/61.

MILLER, Benjamin. Born 16/10/15. Comsd. 8/4/54. Maj. (Qr.-Mr.) 17/3/65. ret. 10 G.R. 1/4/67.

MILLER, Charles Frederick Waldemar. Born 6/10/02. Comsd. 31/1/23. Maj. 31/1/40. ret. R.E. (Hon. Lt.-Col.) 3/4/49.

MILLER, Charles Harvey, *C.B., C.B.E., D.S.O., p.s.c.* Born 11/9/94. Comsd. 12/8/14. Maj.-Gen. 5/1/44 (29/9/44). ret. Staff *late* R.A.C. 19/5/49.

MILLER, Charles Ronald. Born 2/11/20. Comsd. 12/4/54. Maj.(Qr.-Mr.) 13/7/65. ret. R.C.T. 1/7/68.

MILLER, Christopher Dudley. Born 25/11/03. Comsd. 31/1/24. Maj. 31/1/41. ret. 10th H. (Hon. Lt.-Col.) 23/2/46.

Digitized by Google

MILLER, Douglas Dunlop, *M.A.*, w., ENG. Born 11/3/26. Comsd. 6/1/46. Maj. 11/3/60. ret. R.E. 2/8/65.

MILLER, Edward May. Born 5/2/94. Comsd. 4/6/38. Maj. (O.E.O.) 1/7/46. ret. R.A.O.C. (Hon. Lt.-Col.) 24/2/49.

MILLER, *Sir* **Euan Alfred Bows,** *K.C.B., K.B.E., D.S.O., M.C., D.L., p.s.c.* Born 5/7/97. Lt.-Gen. 15/3/51. ret. Staff *late* Inf. 29/3/55.

MILLER, Harold Dickson. Born 10/2/22. Comsd. 25/10/41. Maj. 10/2/56. ret. R.U.R. 19/12/58.

MILLER, Hubert Garrett Blair, *D.S.O., M.C.* Born 9/9/80. Comsd. 24/7/01. Lt.-Col. (*Brev.*) 1/1/19. Hon. Col. 9/10/43. ret. R.S. Fus. 8/10/21.

MILLER, James Alexander. Born 26/6/12. Comsd. 26/6/36** (7/12/46). Lt.-Col. 1/4/54. ret. R.A.O.C. 11/2/63.

MILLER, John Alfred Tennant, *O.B.E.* Born 13/11/87. Comsd. 18/12/07. Lt.-Col. 13/1/33. *h.p. late* 14th/20th H. 13/1/37. ret. 13/7/37.

MILLER, John Duppa, *B.A., p.s.c.* Born 9/5/15. Comsd. 9/5/36. Maj. 27/1/51. ret. R.A.E.C. (Hon. Lt.-Col.) 5/4/60.

MILLER, John Francis, *p.t.s.c.* Born 22/3/12. Comsd. 28/1/32. Lt.-Col. 7/8/55. ret. R. Tks. (Emp. List 1) 5/7/60.

MILLER, John Mansel, *D.S.O., M.C., p.s.c.* Born 4/2/19. Comsd. 26/1/39. Lt.-Col. 7/11/58. ret. W.G. 5/4/61 (*Crown Equerry*).

MILLER, Julian Beresford Anthony, *p.s.c.* Born 3/12/17. Comsd. 27/1/38. Maj. 27/1/51. ret. R. Innisks. 1/12/60.

MILLER, Lily Edith. Born 3/3/02. Appt. (Q.A.I.M.N.S.) 3/4/33. Maj. 1/2/49. ret. Q.A.R.A.N.C. (Hon. Lt.-Col.) 17/6/54.

MILLER, Neville Roy. Born 19/6/27. Comsd. 6/10/46. Capt. 19/6/54. ret. R.E. 19/6/61.

MILLER, Norman. Born 22/8/30. Comsd. 9/2/51. Maj. 9/2/64. ret. R. Anglian 26/2/68.

MILLER, Norman Edward. Born 20/2/20. Comsd. 16/4/56. Maj.(E.M.A.E.) 14/4/66. ret. R.E.M.E. 17/1/69.

MILLER, Osborn Maitland, *M.C.* Born 20/7/97. Comsd. 28/7/15. Lt. 1/7/17. *h.p. late* R.A. 6/7/20. ret. 6/7/25.

MILLER, Peter Darley, *C.B.E., B.A., p.s.c.* Born 21/4/06. Comsd. 21/7/27. Col. 1/5/54. ret. Staff *late* Gren. Gds. 30/9/58.

MILLER, Peter Norman, *p.s.c.* Born 17/8/32. Comsd. 26/4/52. Maj. 17/8/66. ret. R.A. 8/6/68.

MILLER, Ronald George, *C.B.E., M.A.*, w., *F.I.E.E.* Born 18/11/13. Comsd. 1/2/34. Brig. 1/7/64. ret. Staff *late* R. Signals 18/11/68.

MILLER, Sydney William, *M.C.* Born 10/1/90. Comsd. 1/10/14. Maj. 15/11/33. ret. Dorset R. 21/12/37.

MILLER, Thomas De Burgh, *M.B.E., M.A.*, w., *p.t.s.c.*, g.w. Born 13/2/13. Comsd. 2/2/33. Maj. 1/7/46. ret. R. Signals (Hon. Lt.-Col.) 27/2/65.

MILLER, William John, *O.B.E., B.Sc (Eng.)*, x, *M.I.Mech.E., p.s.c.* Born 23/5/08. Comsd. 23/5/31. Col. 18/11/54. ret. R.E.M.E. 12/5/60.

MILLER, William Miles, *C.B.E., M.C.* Born 12/9/91. Comsd. 28/6/20 (13/9/21). Col. 1/4/38 (13/7/39). ret. Staff *late* R. Sigs. 25/2/44.

MILLICHIP, William. Born 16/8/08. Comsd. 30/8/43. Maj. (T.O.T.) 30/12/53. ret. R. Sigs. 16/8/61.

MILLIGAN, Alexander. Born 10/11/09. Comsd. 28/7/45. Maj. (Qr.-Mr.) 6/11/55. ret. R. Sigs. 10/11/62.

MILLING, Henry Guy Beckley, *O.B.E.* Born 10/5/99. Comsd. 21/12/17. Brig. & Chf. Paym. 16/10/55. ret. R.A.P.C. 10/5/59.

MILLING, John McMaster, *M.C., p.s.c.* Born 8/10/84. Comsd. 4/7/03. Lt.-Col. 16/10/29. *h.p. late* Bedfs. & Herts. R. 16/10/33. ret. 25/4/34.

MILLING, Walter Thomas, *p.s.c.* Born 28/12/17. Comsd. 26/8/37. Maj. 26/8/50. ret. P.W.O. 30/4/58.

MILLINGTON, Mildred Sydney Frances, *D.B.E., T.D.* Born 8/2/10. Comsd. 13/7/42. Lt.-Col. 25/3/57. ret. W.R.A.C. 8/4/60.

MILLS, Albert William. Born 10/1/12. Comsd. 26/1/43. Lt.Col. (N.M.) 8/12/62. ret. R.A.M.C. 10/1/67.

MILLS, Bernaard. Born 17/10/13. Comsd. 17/10/39 (25/10/46). Maj. 17/10/49. ret. S.C.L.I. 29/7/63.

MILLS, Bernard Henry Scott, *p.s.c.* Born 22/12/28. Comsd. 22/12/48. Maj. 22/12/61. ret. R.A.C. 1/1/67.

MILLS, Charles Stuart. Born 7/2/04. Comsd. 30/8/24. Lt.-Col. 17/2/48. ret. Essex (Hon. Brig.) 13/7/53.

MILLS, Frank Frederick. Born 7/2/13. Comsd. 21/2/40. Maj. 17/10/52 (21/1/53). ret. R. Sigs. 30/9/55.

MILLS, Frederick Towyn. Born 23/2/11. Comsd. 24/1/40. Maj. 23/2/47. ret. R.A. 28/2/59.

MILLS, Gordon Victor. Born 22/2/21. Comsd. 26/9/57. Capt.(N.M.) 27/10/61. ret. R.A.M.C. 28/12/68.

MILLS, Herbert William Hemingway, *p.s.c., z.* Born 22/7/10. Comsd. 28/8/30. Maj. 1/7/46. ret. R. Tks. (Hon. Lt.-Col.) 24/7/54.

MILLS, Horace Leslie Brockbank. Born 28/7/93. Comsd. 4/9/12. Maj. 11/1/32. ret. Foresters 7/12/38.

MILLS, James. Born 30/10/08. Comsd. 17/5/41. Col. 15/9/56. ret. R.A.O.C. 29/4/61.

MILLS, Stanley Charles, *B.E.M.* Born 29/4/21. Comsd. 30/3/62. Capt. (Qr.-Mr.) 9/8/64. ret. R.A. 1/2/68.

MILLS, Stanton Jack Machell. Born 26/8/17. Comsd. 15/9/39. Maj. 15/6/51. ret. R. Lincolns. 14/5/58.

MILLS, Stephen Douglas, *C.B.E., M.C.* Born 26/11/92. Comsd. 14/2/12. Col. 1/10/40 (7/2/41). ret. Staff *late* Inf. (Hon. Brig.) 27/5/46).

MILLS, Wilfred Alfred Reginald, *M.B.E.* Born 12/11/15. Comsd. 11/8/43. Maj. 12/11/51. ret. R.A.S.C. 31/5/58.

MILLS, William, *A.M.B.I.M.* Born 13/8/21. Comsd. 8/3/41. Maj. 13/8/55. ret. R.E. 1/1/67.

MILLS, William Charles. Born 10/6/89. Comsd. 22/6/30. Maj. (Qr.-Mr.) (*Brev.*) 1/7/41. Maj. 22/6/42. ret. D.C.L.I. 1/1/48.

Digitized by Google

MILLS, William George. Born 25/5/98. Comsd. 11/1/39. Maj. (I.R.E.M.) 27/6/47. ret. R.E. 12/10/49.

MILLS, William James Standen, G†., G(y). Born 4/7/13. Comsd. 10/8/40. Lt.-Col. 27/10/57. ret. R.A. 31/8/63.

MILLS-THOMAS, Frank David. Born 17/1/14. Comsd. 29/11/39. Maj. 17/1/50. ret. R. Tks. (Hon. Lt.-Col.) 15/9/58.

MILMAN, Derek, *M.C., p.s.c.* Born 23/6/18. Comsd. 25/8/38. Lt.-Col. 31/7/59. ret. 3 E. Anglian 29/10/62.

MILMAN, John Alexander Ralph, *O.B.E., p.s.c.* Born 22/11/12. Comsd. 2/2/33. Maj. 1/7/46. ret. H.L.I. 27/11/58.

MILMAN, Octavius Rodney Everard, *D.S.O.* Born 23/4/82. Comsd. 18/8/00. Lt.-Col. (*Res. of Off.*) 4/11/18 (30/9/21). ret. R.A. 30/9/21.

MILN, William Gordon, *M.B.E., M.R.C.S., L.R.C.P., p.s.c.* Born 25/11/20. Comsd. 23/3/47. Lt.-Col. 1/4/62. ret. R.A.M.C. 4/5/66.

MILNE, Arthur David. Born 9/7/21. Comsd. 25/2/54. Maj. 9/7/55. ret. 7/1/69.

MILNE, David Stewart, *M.B., D.Phys. Med.* Born 30/12/15. Comsd. 7/7/39. Lt.-Col. 6/3/56. ret. R.A.M.C. 12/12/60.

MILNE, Geoffrey Herbert. Born 9/8/99. Comsd. 20/12/18. Maj. 1/8/38. ret. Black Watch (Hon. Lt.-Col.) 14/8/49.

MILNE, George Arthur. Born 30/11/31. Comsd. 27/1/51. Maj. 30/11/65. ret. R.C.T. 27/7/68.

MILNE, Herbert Stewart, *M.C.*■, *M.B.* Born 26/4/87. Comsd. 16/4/18 (1/6/18). Lt.-Col. 1/3/39. ret. R.A.M.C. (Hon. Col.) 27/11/48.

MILNE, John Duguid, *O.B.E., p.s.c.* Born 17/11/96. Comsd. 17/3/15. Lt.-Col. 16/10/41. ret. R. Scots. 8/5/47.

MILNE, Robert Arthur. Born 23/4/99. Comsd. 25/1/18. Maj. 25/1/38. ret. R.E. (Hon. Lt.-Col.) 9/6/47.

MILNE, William Burnett Proctor, *O.B.E., M.C., p.s.c.* Born 13/8/11. Comsd. 27/8/31. Maj. 1/7/46. ret. R.A. (Hon. Lt.-Col). 16/10/57.

MILNER, Arthur Selby, *C.B.E., p.s.c.* Born 28/4/03. Comsd. 4/2/26. Col. 1/5/49. ret. Staff *late* R. Sigs. 24/11/55.

MILNES, Herbert Paul. Born 23/11/93. Comsd. 4/6/38. Maj. (O.E.O.) 1/7/46. ret. R.A.O.C. 23/11/48.

MILNES, John Nowel. Born 22/3/00. Comsd. 16/7/19. *h.p. late* D.W.R. 14/5/21. ret. 14/9/21.

MILNES-COATES, Robert Edward James Clive, *D.S.O.* Born 27/9/07. Comsd. 1/9/27. Maj. 1/9/44. ret. C. G'ds. (Hon. Lt.-Col.) 19/7/47.

MILO, Peter Middleton, *p.s.c.* Born 16/12/19. Comsd. 18/5/40. Lt.-Col. 16/4/62. ret. Cheshire 16/3/68.

MILSOM, Cecil Francis, *D.S.O.* Born 28/7/81. Comsd. 25/7/03. Maj. 1/8/15. ret. R.A.S.C. 16/1/19.

MILTON, Geoffrey Trevor. Born 28/6/26. Comsd. 4/5/46. Capt. 30/10/56. ret. R.A.S.C. 20/6/60.

MILTON, George Ibberson. Born 26/2/21. Comsd. 31/12/39. Capt. 1/7/46. *h.p. late* R. Fus. 11/10/46. ret. (Hon. Maj.) 3/10/47.

MILTON, Harry. Born 21/5/94. Comsd. 25/6/18. Maj. 1/8/38. ret. The Buffs 6/7/46.

MILTON, John Bryan Berwicke, *B.A., w., p.s.c.* Born 6/10/16. Comsd. 28/1/37. Lt.-Col. 11/2/58. ret. R.E. 17/1/63.

MILWARD, Harold Keith, *B.Sc., x., M.I.E.E.* Born 22/8/15. Comsd. 29/8/35. Maj. 29/8/48. ret. R. Sigs. 1/11/55.

MIMBAHADUR Gurung. Born 1928. Comsd. 22/3/65. Lt. (Q.G.O.) 22/3/65. ret. 2 G.R. 9/8/67.

MINARDI, Charles. Born 27/11/17. Comsd. 14/7/45. Maj. 27/11/53. ret. A.C.C. 1/4/62.

MINCHIN, Reginald Phillips. Born 12/2/97. Comsd. 27/10/15. Capt. (*Res. of Off.*) 5/5/25 (11/4/34). Capt. 1/6/26. Capt. (*R.A. Res. of Off.*) 10/1/40. ret. R. Tank Corps. 11/4/34.

MINCHIN, Richard George Edward. Born 20/1/01. Comsd. 14/7/21. Maj. 1/8/38. ret. Worc. R. (Hon. Lt.-Col.) 22/8/48.

MINES, Albert Gordon Austin, *M.B.E.* Born 2/11/96. Comsd. 24/2/39. Maj. (N.M.) 17/1/47. ret. R.A.M.C. 2/11/56.

MINES, Ronald Charles Eric, *M.B.E.* Born 20/9/03. Comsd. 16/9/38. Lt.-Col. (Qr.-Mr.) 29/3/53. ret. Emp. List (2) *late* R.W.K. 20/9/58.

MINION, Reginald Frank. Born 11/1/02. Comsd. 24/4/45. Lt.-Col. (Qr.-Mr.) 22/2/54. ret. R. Sigs. 11/1/57.

MINISTER, Cyril Nigel Lemoine, *B.Sc.(Eng.), x.* Born 10/11/16. Comsd. 30/3/41. Maj. 10/11/52. ret. R.E.M.E. 11/11/57.

MINNETTE-LUCAS, Rae Pearson Minnette. Born 25/11/24. Comsd. 1/10/43. *h.p. late* Gren. Gds. 3/2/47. ret. (Hon. Lt.) 3/2/52.

MINNIEGE, Thomas Louis. Born 23/4/98. Comsd. 16/2/18. Maj. 1/8/38. ret. R.A.S.C. 23/3/46.

MINNIS, Arnold, *C.B.E.* Born 26/10/91. Comsd. 22/1/18 (19/8/21). Col. 1/7/39 (25/11/40). ret. Staff *late* R.E. (Hon. Brig.) 10/7/46. (Hon. Col. R.E.)

MINNS, Cyril Balfour. Born 27/2/01. Comsd. 19/12/39. Lt.-Col. (T.O.T.) 31/1/54. ret. R. Sigs. 27/2/56.

MINSHALL, Nicholas John Hamilton. Born 30/4/08. Comsd. 2/2/28. Maj. 2/2/45. ret. R. Signals (Hon. Lt.-Col.) 15/5/50

MINSHULL, Albert Edward. Born 7/10/09. Comsd. 30/1/43. Maj. (Qr.-Mr.) 19/11/54. ret. R.A. 31/7/60.

MINTOFT, Thomas Christian. Born 6/11/86. Comsd. 29/8/06. Capt. 30/10/14. Maj. (*Army*) 6/11/36. ret. Green Howards 13/10/26.

MINTON-TAYLOR, Richard Harold, *M.B.E.* Born 20/7/11. Comsd. 11/2/40. Maj. 20/7/47. ret. R.A.S.C. 20/7/58.

MIRAMS, Stanley, *M.C., T.D.* Born 21/12/93. Comsd. 11/3/16 (29/3/18). Capt. (*Res. of Off.*) 25/4/25 (4/4/35). Capt. 9/5/27. ret. Midd'x R. 4/4/35.

MIREHOUSE, George Earle, *p.s.c.* Born 26/5/94. Comsd. 2/10/14. Lt.-Col. 28/12/39. ret. Glouc'r R. (Hon. Col.) 18/10/47.

MIROY, René Harold. Born 20/9/27. Comsd. 21/7/46. Maj. 20/30/62. ret. Int. Corps. 1/1/68.

Digitized by Google

MIRYLEES, Oswald James, *M.C.* Born 6/11/20. Comsd. 31/12/39. Maj. 31/12/52. ret. R. Leicesters 8/4/60.

MISKIMMIN, Stevenson. Born 5/4/09. Comsd. 1/5/39. Lt.-Col. 2/11/51. ret. R.E.M.E. 20/6/59.

MISKIN, Arthur, *O.B.E.* Born 14/2/04. Comsd. 22/7/41. Lt.-Col. 2/11/51. ret. R.E.M.E. 14/2/59.

MITCHELL, Charles Edwin. Born 15/12/12 Comsd. 21/9/40. Lt.-Col. 30/9/58. ret. R.A (Emp. List 1) 10/2/61.

MITCHELL, Colin Campbell, *p.s.c.* Born 17/11/25. Comsd. 14/10/44. Lt.-Col. 31/12/66. ret. A. & S.H. 1/10/68.

MITCHELL, Frank Arthur. Born 10/2/86. Comsd. 2/12/17. Lt. 1/6/19. *h.p. late* R.A. 10/2/21. ret. 1/4/21.

MITCHELL, Frederick. Born 28/5/74. Comsd. 14/1/15. Capt. (Qr.-Mr.) 14/1/18. ret. R.E. 20/1/20.

MITCHELL, George Wynn. Born 7/5/99. Comsd. 20/9/18. Maj. 1/8/38. ret. R.A. (Hon. Lt.-Col.) 19/2/49.

MITCHELL, Gerald Bernard, *M.A.*, w., ENG. Born 25/7/27. Comsd. 15/7/48. Maj. 15/7/61. ret. R.E. 27/10/67.

MITCHELL, Gerald John, *O.B.E.* Born 2/4/92. Comsd. 6/11/35. Lt.-Col. (O.E.O.) 1/7/46. ret. R.A.O.C. 28/8/53.

MITCHELL, Harold George. Born 3/7/11. Comsd. 6/5/41. Maj. 23/4/54. ret. R.A. 1/10/58.

MITCHELL, Harry. Born 10/12/09. Comsd. 23/9/44. Lt.-Col. (Qr.-Mr.) 11/11/58. ret. R.E. 26/6/61.

MITCHELL, John, *M.C.* Born 21/7/81. Comsd. 12/3/17. Lt. 12/9/18. ret. Camerons 21/7/26.

MITCHELL, John. Born 6/10/28. Comsd. 21/9/47. Capt. 6/10/55. ret. R.A. 11/9/59.

MITCHELL, John. Born 24/1/18. Comsd. 8/6/62. Capt.(Qr.-Mr.) 24/8/63. ret. R.A. 1/4/68.

MITCHELL, John Stevenson, *O.B.E.* Born 11/10/98. Comsd. 11/3/39. Lt.-Col. (Qr.-Mr.) 1/7/51. ret. R. Sigs. [Emp. List (2X)] 11/10/53.

MITCHELL, Hugh Scott, *C.B.E., A.M.B.I.M., o.* Born 21/7/07. Comsd. 1/9/27. Brig. 19/4/57. ret. R.A.O.C. 3/11/61.

MITCHELL, James Alastair Harry, *C.B.E., D.S.O.* Born 1/1/11. Comsd. 28/3/30. Brig. 17/2/61. ret. Staff *late* R.A. 2/10/63.

MITCHELL, Marcus James. Born 2/2/15. Comsd. 2/2/38. Maj. 2/2/51. ret. Queens Surreys 19/6/60.

MITCHELL, Patrick Charles, *M.C., T.D., M.B., F.R.C.P.(Edin.)* Born 26/10/14. Comsd. 2/9/39. Lt.-Col. 29/4/57. ret. R.A.M.C. (Hon. Col.) 27/9/61.

MITCHELL, Percival James. Born 29/10/26. Comsd. 15/4/57. Capt.(T.O.T.) 15/4/63. ret. R. Signals 1/8/68.

MITCHELL, Peter Derek. Born 29/8/30. Comsd. 8/3/52. Maj. 29/8/64. ret. R.A.O.C. 9/9/67.

MITCHELL, Ronald Alexander Young. Born 8/9/26. Comsd. 28/2/62. Capt. (Dir. of Music) 3/3/66. ret. R.A.O.C. 17/6/68.

MITCHELL, Ronald Douglas, *B.A.* Born 21/3/16. Comsd. 28/1/37 (27/8/38). Maj. 28/1/50. ret. Cameronians 1/9/58.

MITCHELL, Sydney. Born 12/12/13. Comsd. 24/1/54 (1/6/54). Capt. (O.E.O.) 29/12/56. ret. R.A.O.C. 12/7/62.

MITCHELL, Thomas John, *D.S.O., M.D., Ch.M.* Born 2/10/82. Comsd. 1/8/08. Lt.-Col. (*Brev.*) 1/7/31. Col. (*Army*) 19/9/42. ret. R.A.M.C. 5/8/31.

MITCHELL, Trafford Wright Mackinnon. Born 28/11/11. Comsd. 28/1/32. Maj. 1/7/46. ret. S. Lan. R. (Hon. Lt.-Col.) 26/2/55.

MITCHELL, William Douglas, *M.B.E.*, G. Born 5/4/21. Comsd. 17/5/41. Maj. 5/4/55. ret. R.A. 14/12/60.

MITCHELL-INNES, Alexander Thomas McLeod. Born 20/4/00. Comsd. 15/12/19. Capt. 15/1/30. *Brev. Maj.* (*Res. of Off.*) 1/9/39. ret. R. Scots. 10/3/38.

MITCHENER, Jaques Francis. Born 11/10/24. Comsd. 6/2/46. Maj. 11/10/58 (9/12/58). ret. R. Sigs. 14/10/61.

MITCHENER, George William. Born 4/1/93. Comsd. 18/3/42. Maj. (Apst. Paymr.) 21/6/47. ret. R.A.P.C. 4/1/53.

MITCHINSON, Gordon Charles. Born 15/7/18. Comsd. 21/11/39. Maj. 21/11/52. ret. R.A.S.C. (Hon. Lt.-Col.) 1/5/58.

MITFORD, Edward Cecil, *M.C., p.s.c.* Born 20/11/08. Comsd. 31/1/29. Brig. 27/2/59. ret. Staff *late* R. Tks. 17/12/60.

MITFORD, Philip Clive, *M.B.E.*, j.s.s.c., *p.s.c.* Born 19/4/18. Comsd. 27/1/38. Lt.-Col. 1/7/59. ret. Seaforth 23/12/59.

MITFORD-SLADE, Cecil Towyne, *p.s.c.* Born 19/4/03. Comsd. 1/2/23. Lt.-Col. 9/12/47. ret. K.R.R.C. (Hon. Col.) 2/1/52. (*Gentleman-at-Arms*). (*H.M. Lieut. Somerset*).

MITRABAHADUR Ale. Born 1923. Comsd. 1/7/59. Capt. (Q.G.O.) 8/8/64. ret. 6 G.R. 1/9/67.

MITRAMAN Rai. Born 1924. Comsd. 6/6/62. Lt. (Q.G.O.) 6/6/62. ret. Gurkha Engrs. 23/2/66.

MITTON, Stanley. Born 19/7/20. Comsd. 11/10/42. Maj. 19/7/54. ret. R.A.S.C. 18/7/60.

MIZEN, Leslie Rodway, *C.B.E., i.d.c., p.s.c.* Born 21/1/06. Comsd. 20/12/26 (20/9/29). Brig. 7/1/54. ret. Staff (*late* Inf.) 8/2/58.

MOBERLY, James Vincent Charles, *D.S.O., O.B.E., p.s.c.* Born 13/6/04. Comsd. 26/8/24. Col. 31/12/50. ret. Staff *late* R.E. (Hon. Brig.) 11/9/56.

MOBERLY, Richard James, *C.B., O.B.E.* Born 2/7/06. Comsd. 3/2/26. Maj.-Gen. 30/9/56. ret. Staff *late* R. Signals 3/20/60.

MOBERLY, William Innes, *C.B.E., p.s.c.* Born 10/2/11. Comsd. 29/1/31. Col. 25/6/58. ret. Staff *late* R.A. 14/5/65.

MOCKFORD, Jack Gaulton, *M.B.E., p.s.c.* Born 6/2/07. Comsd. 27/11/42. Maj. 1/7/46 (21/9/46). ret. R.A.O.C. (Hon. Lt.-Col.) 1/11/54.

MOCKLER, Cyril. Born 14/10/91. Comsd. 1/11/35. Maj. (Asst. Paym.) 1/7/46. ret. R.A.P.C. 14/10/51.

MOCKLER, Guy Elliot. Born 19/2/00. Comsd. 16/7/19. Maj. 1/8/38. ret. Somerset L.I. 12/9/48.

Digitized by Google

MOCKLER, Gerald Ringrose, *D.S.O.*, G. Born 16/6/98. Comsd. 26/8/16. Brig. 14/4/50. ret. Staff *late* R.A. 7/2/52.

MOCKLER, Leslie Austin Fox. Born 8/5/95. Comsd. 8/5/39. Maj. (Asst. Paym.) 7/9/46. *h.p. late* R.A.P.C. 18/5/48. ret. 25/10/48.

MOCKLER, William Henry Fox. Born 23/3/88. Comsd. 11/4/29. Maj. (O.E.O. 1st Class) 28/6/39. ret. R.A.O.C 15/8/45.

MOCKLER-FERRYMAN, Eric Edward, *C.B.*, *C.B.E.*, *M.C.*, *p.s.c.* Born 27/6/96. Comsd. 10/2/15. Col. 1/7/38 (1/10/40). ret. Staff *late* R.A. (Hon. Brig.) 27/2/47.

MOCKRIDGE, Albert Henry, *p.s.c.* Born 15/6/99. Comsd. 28/2/17. Lt.-Col. 15/6/45. ret. Empld. List *late* R.A. (Hon. Col.) 18/2/50.

MOCOCK, Harry James George. Born 10/3/92. Comsd. 1/1/37. Maj. 1/7/46. ret. R.E.M.E. 10/3/47.

MOFFATT, *Rev.* **Percival Elliott.** Born 15/10/15. Comsd. 18/10/49. 3rd Class 1/4/61. ret. R.A.Ch.D. 18/10/65.

MOFFETT, Thomas Henry. Born 15/6/97. Comsd. 1/5/19 (10/12/20). Lt. 1/5/21. *Brev. Maj.* (*Res. of Off.*) 4/6/41. ret. R. Tank Corps. 23/2/33.

MOGGRIDGE, Charles Peter Blayney, *M.C.*, *p.s.c.* Born 4/11/13. Comsd. 1/2/34. Maj. 1/2/47. ret. Camerons 1/4/57.

MOGLOVE, Richard Samuel, *s.q.* Born 1/3/20. Comsd. 1/9/42. Maj. 1/3/54. ret. R.R.F. 23/4/68.

MOIR, Malcolm Edward, *D.S.O.*, *p.a.c.*, G. Born 23/8/93. Comsd. 17/7/14. Maj. (*Res. of Off.*) 13/1/32 (11/3/37). Maj. 1/5/33. Hon. Lt.-Col. 2/5/46. ret. R.A. 11/3/37.

MOIR-BYRES, George Francis. Born 15/4/16. Comsd. 27/8/36. Maj. 27/8/49. ret. Gordons 15/4/59.

MOLE, Arnold John, *B.A.* Born 16/2/11. Comsd. 30/11/40. Lt.-Col. 20/9/59. ret. R.A.E.C. 6/10/64.

MOLE, John James, *f.s.c.*, (*B.E.*). Born 12/4/28. Comsd. 22/12/48. Maj. 22/12/61. ret. 2. G.R. 25/1/69.

MOLESWORTH, Denys Hope, *M.C.*, G. Born 12/8/10. Comsd. 28/8/30. Lt.-Col. 4/7/52. ret. R.A. 12/8/58.

MOLESWORTH, Roger Bevil, *p.s.c.* Born 7/2/01. Comsd. 16/7/20. Lt.-Col. 20/4/46. ret. R.A. (Hon. Col.) 27/7/49.

MOLLAN, Francis Robert Henry, *C.B.*, *O.B.E.*, *M.C.* Born 20/6/93. Comsd. 16/1/19 (1/4/19). Maj.-Gen. 26/6/51. ret. Staff *late* R.A.M.C. 20/6/53.

MOLLET, Evelyn Mary, *R.R.C.* Appt. Q.A.I.M.N.S. 5/3/28. J. Comd. 1/2/49. ret. Q.A.R.A.N.C. (Hon. C. Comd.) 3/6/49.

MOLLINDINIA, Alfred Walter. Born 11/2/88. Comsd. 17/12/14. Lt. 23/7/16. Capt. (*Army*) 5/6/22. ret. R.A. 5/6/22.

MOLLON, William Henry, *M.B.E.*, *M.M.* Born 9/4/97. Comsd. 26/5/37. Maj. (E.M.A.E.) 1/7/46. ret. R.E.M.E. (Hon. Lt.-Col.) 13/11/54.

MOLLOY, Peter Gerald, *D.S.O.*, *M.C.*, *p.s.c.* Born 8/5/14. Comsd. 1/2/34. Maj. 1/2/47. ret. Somerset L.I. (Hon. Lt.-Col.) 11/4/49.

MOLLOY, Terence Rupert, *M.C.*, *p.s.c.* Born 11/3/17. Comsd. 26/8/37. Maj. 26/8/50. ret. Northamptons 11/9/59.

MOLLOY, Thomas Prince Lloyd. Born 9/11/97. Comsd. 7/4/16. Lt.-Col. 1/8/45. ret. Dorset R. (Hon. Col.) 31/8/46.

MOLOCK, Donald Stanley, *M.B.E.*, *M.C.* Born 30/4/25. Comsd. 2/7/44. Capt. 30/4/52. ret. R.A. 10/4/61.

MOLONEY, *Rev.* **Cornelius John** (*R.C.*). Born 12/5/14. Comsd. 25/2/43. 2nd Class 19/7/62. ret. R.A.Ch.D. 30/6/64.

MOLONEY, Percy James, *D.C.M.* Born 23/7/93. Comsd. 5/9/27. Maj. (O.E.O. 1st Class) 3/3/37. ret. R.A.O.C. 23/7/38.

MOLONY, Norman, *B.Sc.*, x., *F.I.Mech.E.*, *p.s.c.* Born 14/4/07. Comsd. 14/4/30** (1/9/34). Brig. 1/11/58. ret. R.E.M.E. 31/3/62.

MOLONY, Walter William, *D.S.O.* Born 3/4/73. Comsd. 15/5/97. Maj. 5/8/14. *Lt.-Col.* (*Army*) 22/10/20. *h.p. late* R.A.S.C. 30/11/19. ret. 22/10/20.

MOLYNEUX, Ernest Victor, *O.B.E.*, *M.C.*, *j.s.c.*, *p.s.c.* Born 6/2/15. Comsd. 22/2/41. Brig. 1/1/63. ret. Staff *late* R.A.S.C. 31/12/66.

MOLYNEUX, John Henry Bold, *pi.* Born 22/1/15. Comsd. 21/5/43 (1/4/47). Lt.-Col. 1/9/60. ret. R.A.S.C. 23/7/61.

MOLYNEUX-CARTER, Kenneth Philip, *C.B.E.*, *M.C.*, *p.s.c.* Born 2/7/13. Comsd. 31/8/33. Brig. 1/7/64. ret. Staff *late* Inf. 27/8/68.

MOLZ, Frederick Elen. Born 8/8/96. Comsd. 26/1/16. Lt. 26/7/17. *h.p. late* Midd'x. R. 8/3/21. ret. 8/2/26.

MOMBER, Albert Theodore Marie Emmanuel. Born 24/12/99. Comsd. 15/7/20. Maj. 1/8/38. ret. R.A. (Hon. Lt.-Col.) 23/12/49.

MOMPALAO, DE PIRO, Joseph Charles. Born 21/7/21. Comsd. 21/3/44. Maj. 21/7/55. ret. R.M.A. 29/7/68.

MONAGHAN, William Terence, *p.l.* Born 9/9/30. Comsd. 6/5/50. Capt. 9/9/57. ret. R.A. 31/5/61.

MONCKTON OF BRENCHLEY, *The Viscount*, *C.B.*, *O.B.E.*, *M.C.*, *M.A.* (*Cantab.*), *p.s.c.*, *p.s.c.*(*Can.*), *f.s.c.*(*U.S.*). Born 3/11/15. Comsd. 27/1/35 (26/7/39). Maj.-Gen. 10/4/63. ret. Staff *late* R.A.C. 8/3/67 (Col. 9/12 L).

MONCKTON, David, *M.C.*, *T.D.* Born 10/4/20. Comsd. 24/8/39. Maj. 7/12/54. ret. R.W.K. 1/4/59.

MONCRIEFF, *The Lord.* Born 4/2/15. Comsd. 4/2/38 (10/7/39). Maj. 4/2/51. ret. R.A.S.C. (Hon. Lt.-Col.) 6/3/58.

MONCRIEFF, Douglas Graham, *M.C.* Born 7/6/93. Comsd. 17/9/13. Maj. (*Res. of Off.*) 16/9/28 (1/6/30). Maj. (*Army*) 1/6/30. ret. Cameronians 1/6/30.

MONCUR, George Webster. Born 17/5/10. Comsd. 10/8/40. Lt.-Col. 31/12/54. ret. R.A.S.C. 30/10/58.

MONEY, Robert Cotton, *C.B.*, *M.C.*, *p.s.c.* Born 21/7/88. Comsd. 6/3/09. Maj.-Gen. 1/10/40. ret. Staff *late* Inf. 16/11/44.

MONEY, Rowland Cyril Kyrle, *M.A.*, w., EM. Born 4/7/15. Comsd. 29/8/35. Maj. 29/8/48. ret. R.E. 11/4/67.

Digitized by Google

MONEY-CHAPPELLE, Arthur. Born 11/2/01. Comsd. 22/6/40. Maj. (O.E.O.) 13/9/49. ret. R.A.O.C. 11/2/56.

MONGER, Brian Charles George Lee. Born 31/7/25. Comsd. 28/10/44. Capt. 31/7/52. ret. R.A. 29/1/59.

MONIER-WILLIAMS, Hugh Beynon, *O.B.E., M.C.* Born 24/7/97. Comsd. 12/5/15. Maj. 28/1/38. ret. R. Suffolk. (Hon. Lt.-Col.) 7/4/48.

MONILAWS, Brian Adrian. *M.C., p.t.s.c.,* y. Born 12/11/28. Comsd. 22/12/48. Maj. 22/12/61. ret. R.A. 1/4/68.

MONK, Roderick Thomas. Born 31/3/16. Comsd. 1/10/42** (16/10/48). Lt.-Col. 17/4/62. ret. A.C.C. 22/7/63.

MONK, Ronald Walter, *p.s.c.* G†. Born 25/2/20. Comsd. 12/4/41. Maj. 25/2/54. ret. R.A. 21/4/61.

MONKMAN, John Denis. Born 15/9/15. Comsd. 28/9/40. Maj. 15/9/51. ret. 2 E. Anglian 6/7/60.

MONNEY, James Claude Albert. Born 18/3/15. Comsd. 3/6/44. Capt.(S.S.C.) 18/9/54. ret. R.E.M.E. (Hon. Maj.) 1/8/68.

MONRO, Alexander George Falkiner. Born 1/3/08. Comsd. 2/2/28. Maj. 2/2/45. *h.p. late* Camerons 24/7/49. ret. (Hon. Lt.-Col.) 1/3/50.

MONRO, John Henry, *M.C., p.s.c.* Born 9/6/14. Comsd. 1/2/34. Lt.-Col. 1/4/55. ret. R.A. 1/12/58.

MONRO-HIGGS, Walter Roy, *p.s.c.* Born 5/6/06. Comsd. 28/3/38. Maj. 1/7/44. ret. R.A.S.C. (Hon. Lt.-Col.) 7/6/52.

MONTAGNON, Etienne Paul Edward. Born 25/4/25. Comsd. 25/6/47. Maj. 24/10/59. (24/11/59) ret. R. Signals 5/5/66.

MONTAGU, George Frederick Osbaldeston. Born 20/9/09. Comsd. 30/1/30. Maj. 1/7/46. *h.p. late* C. G'ds. 10/3/47. ret. 10/3/47.

MONTAGU, John Humphrey, *C.B.E., p.s.c.* Born 19/7/19. Comsd. 1/7/39. Brig. 31/12/66. ret. Staff *late* Inf. 14/6/68.

MONTAGU, Michael Drogo, *p.s.c.* Born 2/11/29. Comsd. 16/12/49. Maj. 16/12/62. ret. R.A. 3/11/66.

MONTAGU-DOUGLAS-SCOTT, John Henry, *M.C. D.L.* Born 12/4/11. Comsd. 29/1/31. Maj. 1/7/46. ret. 9th L. (Hon. Lt.-Col.) 3/1/47.

MONTAGUE, Cecil Hubert, *O.B.E.* Born 11/3/97. Comsd. 29/8/17. Lt.-Col. 27/3/45. ret. R.T.R. (Hon. Brig.) 23/4/49.

MONTAGUE, Herbert Patrick, *M.A.* Born 30/3/11. Comsd. 15/2/41. Maj. 30/3/48 (4/3/50). ret. R.A.E.C. (Hon. Lt.-Col.) 30/3/62.

MONTAGUE-JONES, Francis. Born 28/2/22. Comsd. 1/8/42. Maj. 28/5/56. ret. R.F. 28/8/63.

MONTAGUE-JONES, Ronald, *C.B.E., M.A.,* v., j.s.s.c., *p.s.c.,* TN. Born 10/12/09. Comsd. 30/1/30. Brig. 2/6/58. ret. Staff *late* R.E. 12/12/60.

MONTANARO, Gerald Charles Stokes, *D.S.O., M.A.,* w., *M.I.C.E., M.I.Mech.E., M.I.E.E., A.F.R.Ae.S., A.M.B.I.M.,* i.d.c., *p.s.c., p.t.s.c.* Born 16/9/16. Comsd. 27/8/36. Brig. 1/7/64. ret. Staff *late* R.E. 24/7/65.

MONTANARO, Reginald Austin Forbes, *M.C.* Born 16/3/91. Comsd. 5/10/10. Maj. (*Res. of Off.*) 19/5/27 (21/12/35). Maj. 7/7/28. ret. E. Surrey R. 21/12/35.

MONTEITH, Ian Joseph. Born 8/10/20. Comsd. 22/10/39. Lt. 22/4/41. *h.p. late* Gordons 10/7/45. ret. (Hon. Capt.) 8/9/45.

MONTGOMERIE, Henry Hugh Arnulph. Born 11/6/11. Comsd. 27/8/31. Lt. 2/2/36. *h.p. late* The Greys 18/1/39. ret. 18/1/44.

MONTGOMERY, David, *p.s.c.* Born 16/7/18. Comsd. 24/8/39. Maj. 3/9/52. ret. Buffs 19/3/58.

MONTGOMERY, Ernest John, *C.B., C.B.E., p.s.c.* Born 24/3/01. Comsd. 16/7/20. Brig. 1/7/52. ret. Staff *late* Inf. 16/11/54.

MONTGOMERY, George Wyndham Claud, *O.B.E.* Born 27/4/99. Comsd. 28/9/17. Lt.-Col. 2/10/43. ret. Empld. List *late* R.A. (Hon. Col.) 21/5/49.

MONTGOMERY, Hugh Edward. Born 3/9/06. Comsd. 3/9/27 (31/8/29). Maj. 3/9/44. ret. Oxf. & Bucks. L.I. 27/3/47.

MONTGOMERY, John McDonnell. Born 6/10/16. Comsd. 27/8/36. Maj. 27/8/49. ret. R.A. 21/10/59.

MONTGOMERY, John Rupert Patrick, *M.C., p.s.c.* Born 27/7/13. Comsd. 31/8/33. Lt.-Col. 3/2/55. ret. 1 Green Jackets (Emp. List 1). (Hon. Col.) 7/11/62.

MONTGOMERY, Robert Kerr, *M.C., B.Sc.(Eng.).* v., *p.s.c., p.s.c.(n).* Born 3/11/20. Comsd. 18/2/40. Lt.-Col. 20/4/61. ret. R.E. 4/2/67.

MONTGOMERY, William Arthur Masaroon. Born 20/7/85. Comsd. 29/11/05. Lt.-Col. 4/7/33. *h.p. late* P.W. Vols. 4/7/37. ret. 5/2/38.

MONTGOMERY-CAMPBELL, Hugo Archibald Leslie, j.s.s.c. Born 21/3/10. Comsd. 30/1/30. Maj. 1/7/46. ret. R. Tks. (Hon. Lt.-Col.) 26/4/52.

MONTRESOR, Frank Montrésor, *M.C., p.s.c.* Born 31/1/85. Comsd. 29/7/04. Col. (*Brev.*) 20/2/36 (20/2/37). Col. 20/2/36 (6/4/37). Hon. Brig. 29/7/41. ret. Staff *late* R.A. 20/2/40.

MONTRESOR, John Montresor, *M.A.,* w., *p.s.c.* Born 9/6/12. Comsd. 1/9/32. Lt.-Col. 31/12/53. ret. R.E. 2/10/60.

MOODY, Harry Robert. Born 13/6/89. Comsd. 21/6/17. *h.p. late* W. Rid. R. 10/8/18. ret. 16/2/19.

MOODY, Richard Edward, *p.s.c.* Born 9/7/01. Comsd. 23/12/21. Maj. 23/12/38. ret. Inniskilling Fus. (Hon. Lt.-Col.) 12/10/48.

MOODY, *Rev.* **Stewart Hamilton,** *O.B.E.(M).* Born 14/10/00. (*3rd Class*). Appt. 1/1/32. ret. 30/3/49.

MOODY, William Angus. Born 25/9/14. Comsd. 1/1/57 (5/1/57). Maj. (Qr.-Mr.) 27/5/65. ret. R. Anglian 1/6/67.

MOON, Alan Neilson, *C.B., C.B.E., L.D.S.* Born 10/6/06. Comsd. 20/1/31. Maj.-Gen. 20/9/63. ret. Staff *late* R.A.D.C. 10/6/66.

MOON, Albert, *A.M.B.I.M.* Born 1/5/16. Comsd. 15/1/44. Maj. 9/3/52. ret. R.A.O.C. (Hon. Lt.-Col.) 1/9/61.

MOON, Charles Wilfred. Born 31/7/13. Comsd. 17/4/42. Maj. (E. & M.O.) 15/7/45. ret. R.E. 15/2/60.

MOON, Dorothy Mary, *A.R.R.C.* Born 28/11/15. Appt. (Q.A.I.M.N.S.) 31/5/44. Maj. 30/5/56 (28/5/57). ret. Q.A.R.A.N.C. 10/6/61.

MOON, Edward Horace Graham. Born 15/9/04. Comsd. 15/3/25 (4/9/26). Lt.-Col. 10/1/47. ret. 15/19 H. 20/4/54.

Digitized by Google

MOON, Harold Rosslyn. Born 25/9/00. Comsd. 16/7/20. Maj. 1/8/38. ret. Cheshire R. 16/10/48.

MOON, John Bernard. Born 26/2/25. Comsd. 30/7/44. Maj. 26/2/59. ret. R. Tks. 29/3/61.

MOON, John Cecil Graham, *p.s.c.* Born 7/9/19. Comsd. 24/8/39. Maj. 7/9/53. ret. 15/19 H. 1/1/59.

MOON, Thomas Meckiff. Born 19/8/14. Comsd. 10/11/40. Maj. 30/11/49. ret. R. Sigs. 14/3/60.

MOOR, Hugh Widdington, *D.S.O., M.C., B.A.,* **w.,** *p.s.c.* Born 7/1/13. Comsd. 2/2/33. Maj. 1/7/46. ret. R.E. (Hon. Lt.-Col.) 10/2/53.

MOOR-ALLEN, Vernon, *o.* Born 13/2/82. Comsd. 21/12/00. Lt.-Col. (*Res. of Off.*) 21/12/25. ret. R.A.O.C. 9/12/19.

MOOROFT, Kathleen L'Estrange, *T.D.* Born 16/2/11. Comsd. 16/2/36 (22/2/50). Maj. 16/2/47 (22/2/50). ret. W.R.A.C. 1/3/58.

MOORE, *Lord, C.B.E.,* Born 16/9/86. Comsd. 4/7/08. Lt.-Col. (*Res. of Off.*) 11/11/23. (28/2/25). Lt.-Col. (*Army*) 28/2/25. ret. R.A.S.C. 28/2/25.

MOORE, Anthony Westmacott, *M.B.E., p.s.c.* Born 29/1/25. Comsd. 20/8/44. Maj. 29/1/59. ret. R.A.C. 2/4/67.

MOORE, Arthur Geoffrey Howard, *M.B.E., p.s.c.* Born 5/5/14. Comsd. 1/2/34. Maj. 1/2/47. ret. R.A. 1/7/55.

MOORE, Arthur Horace. Born 25/12/11. Comsd. 11/10/42. Maj. (N.M.) 3/11/54. ret. R.A.M.C. 1/4/67.

MOORE, Arthur Robert, *M.B.E., M.M.* Born 2/11/92. Comsd. 19/2/18. Capt. 4/4/35. *Capt. (P. Corps Res. of Off.)* 24/8/39 (21/7/42). *Brev. Maj.* (*Res. of Off.*) 1/9/39. Hon. Lt.-Col. 26/6/48. ret. Wilts R. 2/11/37.

MOORE Brian. Born 16/8/32. Comsd. 6/2/53. Maj. 6/2/66. ret. R.A. 7/3/68.

MOORE, Charles Hewat, *M.C.* Born 19/5/95. Comsd. 2/10/14. Lt.-Col. 6/12/41. ret. R.A.S.C. (Hon. Col.) 31/12/45.

MOORE, Cuthbert Grafton, *O.B.E., B.Eng.,* **x.,** *p.s.c.* Born 24/8/01. Comsd. 24/8/24. (1/9/26). Brig. 1/1/53. ret. Staff *late* R. Sigs. 20/1/55.

MOORE, Denis Grattan, *C.B., p.s.c., p.a.c., s.a.c.* Born 15/3/09. Comsd. 31/1/29. Maj-Gen. 2/1/59. ret. Staff *late* Inf. 18/12/63.

MOORE, Desmond St. Leger, *p.s.c.* Born 16/6/09. Comsd. 29/8/29. Lt.-Col. 1/4/52. ret. R.A. 12/10/57.

MOORE, Donald Wilfred, *M.B.E., p.f.c.* Born 16/10/19. Comsd. 13/12/41. Lt.-Col. & Staff Paym. 1st Class 16/11/59. ret. R.A.P.C. 18/1/63.

MOORE, Edward William. Born 29/12/13. Comsd. 5/8/46. Maj. 23/9/57. ret. R.E.M.E. 29/12/67.

MOORE, Eric Andrew. Born 16/9/13. Comsd. 19/4/38 (19/4/43). Maj. 1/7/46. ret. R.A.D.C. 12/5/48.

MOORE, Eric Edward James, *D.S.O.* Born 24/9/94. Comsd. 1/9/14. Col. 10/4/45 (26/9/45). ret. Staff *late* Inf. (Hon.Brig.) 13/4/48. (*late* Col. R. Innisks)

MOORE, Francis James Willoughby Hamilton. Born 22/7/09. Comsd. 29/8/29. Maj. 1/7/46. ret. R. Berks. (Hon. Lt.-Col.) 16/9/52.

MOORE, Francis Roger Bryanton, *M.I.E.E.* Born 13/12/06. Comsd. 3/2/26. Lt.-Col. 20/11/47. ret. R. Sigs. 1/5/53.

MOORE, Frank Pentecost, *M.B.E., M.M.* Born 13/12/94. Comsd. 19/10/37. Maj. (O.E.O.) 1/7/46. ret. R.A.O.C. (Hon. Lt.-Col.) 13/12/51.

MOORE, Frank Ronald, G. Born 8/10/22. Comsd. 17/5/52. Maj. 8/10/56. ret. R.A. 22/12/67.

MOORE, Frederick David, *C.B., C.B.E., D.L.* Born 27/11/02. Comsd. 31/1/23. Maj.-Gen. 29/9/54. ret. Staff *late* R.A. 20/9/56.

MOORE, Frederick George Arthur. Born 21/9/[illegible] Comsd. 13/12/42. Maj. (A.I.A.) 16/7/52. ret. R.E.M.E. 21/9/58.

MOORE, Harry Andrew, *M.C.* Born 16/1/91. Comsd. 6/3/15. Capt. (*Res. of Off.*) 3/12/16 (18/1/26). ret. R.A. 18/1/26.

MOORE, Henry Castleman O'Hara, *O.B.E.* Born 18/1/05. Comsd. 3/9/25. Maj. 3/9/42. ret. R.E. (Hon. Lt.-Col.) 22/6/49.

MOORE, Henry Lessel Robson. Born 29/5/20. Comsd. 21/12/41. Capt. 29/5/47. ret. R.A. (Hon. Maj.) 11/3/60.

MOORE, Jock Arthur Hume, *O.B.E., F.I.Mech.E., p.s.c.* Born 6/2/13. Comsd. 1/9/34. Brig. 1/10/63. Ret. (*late* R.E.M.E.) 6/2/68.

MOORE, John Hindlaugh, TN. Born 7/12/27. Comsd. 21/10/48. Capt. 21/10/54. ret. R.E. 17/12/61.

MOORE, John Patrick, *p.s.c.* Born 6/9/12. Comsd. 1/9/32. Lt.-Col. 1/4/53. ret. R.A.S.C. 20/6/58.

MOORE, John Thomas. Born 24/4/07. Comsd. 6/1/42. Lt.-Col. (N.M.) 14/1/57. ret. R.A.M.C. 24/4/62.

MOORE, John Victor, *A.R.I.C.S.* Born 1/8/16. Comsd. 11/2/45. Maj. (Quan. Svyr.) 10/6/53. ret. R.E. 10/6/60.

MOORE, Lionel, *o.* Born 12/10/94. Comsd. 26/6/18. Maj. 1/8/38. ret. Dorset R. (Hon. Col.) 8/2/47.

MOORE, Michael John, *lc.* Born 22/3/31. Comsd. 28/6/52. Maj. 22/3/65. ret. A.C.C. 7/4/68.

MOORE, Peter Neil Martin, *D.S.O.* ■ ■, *M.C., B.A.* **w.,** *j.s.s.c.(US), p.s.c.* Born 13/7/11. Comsd. 27/8/31. Brig. 23/7/59. ret. Staff *late* R.E. 31/[illegible]/63.

MOORE, Peter Victor, *p.s.c.* Born 7/4/23. Comsd. 22/11/42. Maj. 7/4/57. ret. R.E. 23/[illegible]/67.

MOORE, *Sir* **Rodney,** *G.C.V.O., K.C.B., C.B.E., D.S.O., i.d.c., p.s.c.* Born 9/6/05. Comsd. 29/1/25. Gen. 15/4/64, ret. Staff *late* Ft. Gds. 18/10/66. (Col. Comdt. H.A.C.)

MOORE, St. George John Seymour, *o.* Born 3/7/21. Comsd. 28/1/32. Lt.-Col. 11/4/53. ret. R.A.O.C. 5/5/62.

MOORE, Sydney Charles. Born 30/8/12. Comsd. 3/2/43. Maj. (Tfc. Off.) 3/1/55. ret. R. Sigs. 30/8/65.

MOORE, Thomas Charles. Born 18/10/12. Comsd. 23/3/54. Capt. (Qr.-Mr.) 2/6/56. ret. R.E. 31/[illegible]/62.

MOORE, Tom. Born 20/3/07. Comsd. 10/11/41. Lt.-Col. (O.E.O.) 7/3/60. ret. R.A.O.C. 20/3/62.

MOORE, Walter Dacres, *M.B.E.* Born 19/1/[illegible]. Comsd. 13/3/43. Maj. (O.E.O.) 24/12/53. ret. R.A.O.C. 7/1/62.

Digitized by Google

MOORE, William George. Born 26/7/13. Comsd. 15/7/45. Maj. (N.M.) 15/7/57. ret. R.A.M.C. 26/7/66.

MOORE-COULSON, Samuel, *C.B., E.R.D.* Born 26/5/08. Comsd. 24/8/39. Maj.-Gen. 5/8/57. ret. Staff *late* R.A.E.C. 25/8/62.

MOORHEAD, Edward Johnson, Born 6/12/88. Comsd. 23/7/09. Maj. 31/1/27. *h.p. late* R.A. 1/10/36. ret. 23/12/36.

MOORHEAD, Henry Robert Leishman, *M.A.* Born 14/6/14. Comsd. 31/1/35 (29/8/36). Lt.-Col. 21/4/56. ret. R.A. 15/3/58.

MOORHEAD, Hercules Bradshaw. Born 12/5/01. Comsd. 14/7/21. Lt. 14/7/23. *h.p. late* 7th H. 27/6/33. ret. 27/6/38.

MOORHEAD, William Bradshaw. Born 11/12/93. Comsd. 15/8/14. Lt.-Col. 29/10/40. ret. The King's R. 7/3/44.

MOORSOM, Robert O'Connor. Born 2/2/29. Comsd. 2/4/49. Capt. 2/2/56 (2/5/57). ret. L.F. (Hon. Maj.) 18/2/66.

MOPPETT, Ernest John Henry, *F.I.E.E.* Born 18/11/02. Comsd. 30/8/23. Col. 1/4/48 (23/9/48). ret. Staff *late* R. Sigs. (Hon. Brig.) 24/6/52.

MORAN, John. Born 3/4/06. Comsd. 13/11/44. Lt.-Col. (O.E.O.) 27/6/58. ret. R.A.O.C. 3/4/61.

MORAN, Patricia Mary. Born 29/8/08. Appt. (Q.A.I.M.N.S.) 16/7/42. Maj. 28/6/53. ret. Q.A.R.A.N.C. 29/8/63.

MORAN, Patrick Philip de la Hogue, n.a.d.c., s.o.w.c., *p.s.c.* Born 21/8/15. Comsd. 28/8/36. Brig. 30/8/65. ret. (late Inf.) 1/2/68.

MORAN, Robert de la Hogue, *O.B.E., p.s.c.* Born 16/4/12. Comsd. 28/1/32. Col. 18/4/58. ret. Staff *late* Inf. 14/6/60.

MORAN, Stanislaus Ewen Francis. Born 11/11/95. Comsd. 20/10/15. Maj. 1/8/38. ret. S. Lan. R. (Hon. Lt.-Col.) 2/10/48

MORANT, George Cecil Henry, *p.s.c.* Born 1/6/17. Comsd. 28/1/37. Maj. 7/7/52. ret. R.A.S.C. 24/8/58.

MORANT, John Locke Straker. Born 10/9/19. Comsd. 1/7/39. Maj. 1/7/52. ret. D.L.I. 29/6/61.

MORAY-SUTOR, Cecil John Moray. Born 28/9/23. Comsd. 12/12/42. Capt. 28/9/50. ret. Suffolk 5/12/53.

MORCOMBE, Philip Alfred, *D.S.O., O.B.E.* Born 24/7/09. Comsd. 24/7/29 (9/12/30). Lt.-Col. 31/1/51. ret. Suffolk (Emp. List 1) (Hon. Col.) 1/9/54.

MORCOMBE, Victor Joseph, *E.R.D., M.I.Mech.E.* Born 14/12/11. Comsd. 24/8/39. Maj. 24/11/48. ret. R.E.M.E. (Hon. Lt.-Col.) 13/7/58.

MORDAUNT, Anthony Osbert. Born 21/2/07. Comsd. 29/1/27. Maj. 29/1/44. ret. Som. L.I. 29/4/53.

MORDAUNT-HARE, Theodore Robert Marcus, *M.C., p.s.c.* Born 27/3/16. Comsd. 26/8/37. Maj. 27/3/50. ret. H.L.I. 9/1/56.

MORDECAI-JONES, Ion Herbert. Born 10/3/23. Comsd. 26/6/43. Capt. 10/3/50. ret. Q.D.G. (Hon. Maj.) 19/7/60.

MORE, Roderick McLeod. Born 7/4/99. Comsd. 23/11/16. Maj. 1/8/38. *h.p. late* R.A. 7/4/47. ret. (Hon. Lt.-Col.) 7/4/47.

MORGAN, Alfred. Born 11/4/88. Comsd. 18/6/16. Lt. 18/12/17. Hon. Capt. 20/12/43. ret. R.A. 22/10/32.

MORGAN, Andrew William. Born 7/6/10. Comsd. 10/10/42. Maj. (M. at A.) 30/10/53. ret. A.P.T.C. 23/6/62.

MORGAN, Antony Richard Horton. Born 13/3/30. Comsd. 22/7/50. Maj. 22/7/63. ret. Kings Own Border 30/3/68.

MORGAN, Bernard David, *M.B.E.* Born 15/7/13. Comsd. 3/8/45. Maj. (A.I.A.) 22/6/58. ret. R.E.M.E. 15/9/64.

MORGAN, Beryl. Born 24/4/22. Comsd. 14/1/46. Maj. 14/1/60. ret. Q.A.R.A.N.C. 23/10/64.

MORGAN, Cecil George, *A.R.I.C.S.* Born 12/11/97. Comsd. 1/2/31. Lt.-Col. (Quantity Surv.) 26/4/49. ret. R.E. 1/3/53.

MORGAN, Charles Douglas. Born 11/4/92. Comsd. 3/12/15. Lt. 1/7/17. *h.p. late* North'n R. 1/4/21. ret. 4/4/23.

MORGAN, Charles George. Born 4/1/06. Comsd. 3/11/40. Maj. (Qr.-Mr.) 26/3/51. ret. R.E. 8/3/57.

MORGAN, Charles Leslie, *O.B.E.* Born 16/7/98. Comsd. 21/12/17. Col. 1/1/46 (1/7/46). ret. Staff *late* R. Sigs. (Hon. Brig.) 6/1/49.

MORGAN, Christopher William Duthie, *M.B.E., p.s.c.* Born 6/3/27. Comsd. 17/11/46. Maj. 6/3/61. ret. Scots Greys 22/4/64.

MORGAN, David Ralph, *M.B.E., p.s.c., p.f.c.* Born 10/3/16. Comsd. 21/6/40. Col. & Chief Pmr. 18/12/62. ret. R.A.P.C. 1/10/66.

MORGAN, David Ronald, *p.s.c.* Born 22/2/19. Comsd. 14/9/40. Maj. 31/5/53. ret. Welch 22/1/59.

MORGAN, David Russell, *D.S.O., M.C., p.s.c.* Born 26/10/07. Comsd. 2/2/28. Col. 16/3/52. ret. Staff *late* Inf. (Hon. Brig.) 1/7/54.

MORGAN, Derek Owen, G. (a) Born 4/6/30. Comsd. 4/6/51. Maj. 4/6/64. ret. R.A. 28/12/68.

MORGAN, Dermot Noel, *M.C.* Born 20/12/93. Comsd. 18/7/13. Maj. (*Res. of Off.*) 30/5/30 (1/2/38). Maj. 17/6/32. Hon. Lt.-Col. 6/10/45. ret. R.A. 1/2/38.

MORGAN, Donald Eryx Whitworth. Born 14/10/10. Comsd. 28/8/30. Maj. 1/7/46. *h.p. late* R.A. ret. (Hon. Lt.-Col.) 1/9/48.

MORGAN Edward Delmar, *M.I.Mech.E.* Born 26/6/04. Comsd. 4/11/40. Lt.-Col. 21/1/51. ret. R.E.M.E. 5/11/59.

MORGAN, Ernest Harold, *M.B.E., M.C.* Born 17/4/25. Comsd. 29/11/44. Maj. 17/4/59. ret. R. Anglian 31/3/68.

MORGAN, Farrar Robert Horton, *D.S.O., O.B.E.* Born 12/9/03. Comsd. 3/6/15 (27/9/16). Lt.-Col. 10/12/40. ret. Border R. (Hon. Col.) 11/9/46.

MORGAN, Frederick George, *D.C.M.* Born 11/3/79. Comsd. 5/6/16. Lt. 5/12/17. ret. Worc. R. 9/8/19.

MORGAN, George. Born 26/5/94. Comsd. 3/10/36. Maj. (O.E.O.) 1/7/46. ret. R.A.O.C. 1/11/47.

Digitized by Google

MORGAN, Gertrude Elizabeth, *R.R.C.* Born 14/10/97. Appt. (Q.A.I.M.N.S.) 4/7/23. Col. 1/4/50. ret. Q.A.R.A.N.C. 14/10/54.

MORGAN, Harry Frederick Joseph. Born 28/9/10. Comsd. 1/6/42. Maj. (O.E.O.) 10/11/53. ret. R.A.O.C. 11/11/62.

MORGAN, James. Born 5/2/23. Comsd. 7/12/44. Capt. 27/6/52. ret. R.A.S.C. 15/5/59.

MORGAN, James Gerrard. Born 22/2/07. Comsd. 11/6/41. Lt.-Col. (O.E.O.) 28/11/58. ret. R.A.O.C. 22/2/62.

MORGAN, John Geoffrey, *M.C.*, G. Born 24/8/21. Comsd. 11/4/41. Maj. 24/8/55. ret. R.A. 16/9/58.

MORGAN, John Harold David, *p.s.c.* Born 15/11/10. Comsd. 29/1/31. Maj. 1/7/46. ret. Green Howards (Hon. Lt.-Col.) 4/3/58.

MORGAN, Miles Ernest, *M.C.* Born 8/12/85. Comsd. 29/7/04. Lt.-Col. 2/11/29. *h.p. late* R.E. 2/11/33. ret. 2/5/34.

MORGAN, *nee* **PINE, Minnie Helen,** *M.B.E., T.D.* Born 26/7/06. Comsd. 26/7/31. Lt.-Col. 1/2/49. ret. W.R.A.C. 30/8/56.

MORGAN, Muriel Dorothy, *T.D.* Born 16/3/03. Comsd. 16/3/28. Col. 23/6/53. ret. W.R.A.C. 14/10/56.

MORGAN, Noel Arthur, *M.C.* Born 17/12/86. Comsd. 14/10/08. Capt. 1/11/14. *h.p. late* Leic. R. 31/10/18. ret. 4/4/23.

MORGAN, Raymond Percy. Born 11/3//32. Comsd. 1/8/52. Maj. 1/8/65. ret. R.A. 1/4/68.

MORGAN, Ronald, *t.t.* Born 18/1/24. Comsd. 13/2/44. Maj. 13/1/59. ret. R.A. 1/4/68.

MORGAN, Ronald William, *O.B.E.* Born 25/3/99. Comsd. 6/6/18. Brig. 6/4/50. ret. Staff *late* R. Sigs. 21/1/53.

MORGAN, Sydney Thomas Andrew. Born 13/6/01. Comsd. 26/4/45. Lt.-Col. (Qr.-Mr.) 14/12/53. ret. R.E. 13/6/56.

MORGAN, Thomas Henry. Born 6/6/13. Comsd. 6/4/40. Maj. 6/6/49. ret. R.A.O.C. (Hon. Lt.-Col.) 13/9/58.

MORGAN, Violet Annie Mary Mona, *A.R.R.C.* Born 28/9/07. Appt. (Q.A.I.M.N.S.) 10/9/39. Maj. 10/9/51. ret. Q.A.R.A.N.C. 2/5/61.

MORGAN, William Andrew. Born 30/10/06. Comsd. 4/2/26. Maj. 11/2/44. ret. S.W.B. (Hon. Lt.-Col.) 29/1/58.

MORGAN, William Anthony Charles Hickman, G. Born 21/10/99. Comsd. 23/1/19. Lt.-Col. 1/1/46 (26/8/46). ret. R.A. 7/11/48.

MORGAN, *Sir* **William Duthie,** *G.C.B., D.S.O., M.C., p.s.c.* Born 15/12/91. Comsd. 20/12/12. Gen. 7/11/46 (23/11/46). ret. Staff *late* R.A. 4/6/50. (*Vice-Lieutenant, Greater London.*)

MORGAN, William Joseph. Born 8/10/94. Comsd. 25/5/38. Maj. (Dist. Off.) 1/7/46. ret. R.A. 15/9/48.

MORIARTY, Oliver Nash, *D.S.O.* Born 8/11/82. Comsd. 5/8/14 (8/7/17). Lt.-Col. 6/9/29. *h.p. late* R.A. 6/9/33. ret. 28/3/34.

MORISSE, James Borron. Born 29/12/15. Comsd. 30/1/36. Maj. 30/1/49. ret. 7 G.R. 20/6/58.

MORKILL, Hugh Bernard. Born 1/10/96. Comsd. 22/12/15. Lt.-Col. 11/5/44. ret. Empld. List *late* Green Howards. 14/12/48.

MORLAND-JEE, Edward Henry, *T.D., M.I. Mech.E., A.M.B.I.M.* Born 25/3/13. Comsd. 24/8/39. Lt.-Col. 22/6/56. ret. R.E.M.E. 1/1/61.

MORLEY, Cecil. Born 30/5/78. Comsd. 17/2/00. Maj. 1/9/15. ret. Manch. R. 31/12/22.

MORLEY, Henry Glervaux Chayter. Born 10/11/89. Comsd. 22/5/12. Capt. (*Res. of Off.*) 11/4/15 (1/8/30). Capt. 23/12/15. ret. The Buffs 1/8/30.

MORLEY, Michael Frederick, *M.B.E., p.s.c.* Born 7/9/11. Comsd. 27/8/31. Brig. 13/2/62. ret. Staff *late* R.A.C. 29/3/63.

MORLEY, Reginald, *C.B.E., D.S.O., M.C.*, G. Born 7/1/99. Comsd. 26/8/16. Brig. 15/3/50. ret. Staff *late* R.A. 29/8/52.

MORLEY, Timothy Richard. Born 23/5/20. Comsd. 1/3/41. Maj. 6/12/54 (6/12/55). ret. 10 H. 24/11/60.

MORPHEW, Guy Maudsley Trevor, *p.s.c.* Born 17/9/07. Comsd. 1/9/27. Brig. 11/1/57. ret. Staff *late* R.A. 27/6/58.

MORRELL, Charles Arthur. Born 17/2/09. Comsd. 28/1/31. Lt.-Col. 1/4/51. ret. R.A.S.C. 1/7/55.

MORRELL, Herbert Hudson, *O.B.E.* Born 27/10/97. Comsd. 7/4/16. Lt.-Col. (Staff Paym. 1st Class) 22/4/39. ret. R.A.P.C. (Hon. Brig.) 1/12/51.

MORRES, Archibald Rodmond. Born 7/3/02. Comsd. 31/8/22. Maj. 31/8/39 (30/11/39). *h.p. late* R.A. 9/9/47. ret. 9/9/47.

MORRIESON, David Blackwood, *z.* Born 9/2/95. Comsd. 11/11/14. Maj. 12/2/33. ret. K.R.R.C. 30/9/33.

MORRIS, Anthony James, *O.B.E., M.C., p.s.c.* Born 5/6/13. Comsd. 31/8/33. Lt.-Col. 7/2/55. ret. R.Ir.F. 14/6/58.

MORRIS, Arthur Edgar William, *p.s.c., p.s.c.(n)* Born 8/7/19. Comsd. 5/7/41. Maj. 25/9/53. ret. R.A. 15/8/68.

MORRIS, Arthur Henry Musgrave, *C.B.E., D.S.O., M.C., G.M.* Born 22/10/04. Comsd. 26/8/24. Brig. 29/9/55. ret. Staff *late* R.E. 15/10/57.

MORRIS, Arthur Joseph, *M.B.E.* Born 24/1/94. Comsd. 10/8/18. Capt. 6/5/32. ret. Manch. R. 4/4/35.

MORRIS, Charles Anthony. Born 9/2/21. Comsd. 10/9/41. Maj. 9/2/55. ret. Devon Dorset 15/6/59.

MORRIS, Charles Otway Mackinnon, *p.s.c.* Born 23/11/07. Comsd. 1/9/27. Col. 1/1/55. ret. Staff *late* R.A. 17/11/58.

MORRIS, Charles Thomas. Born 16/11/95. Comsd. 14/11/36. Lt.-Col. (E.M.A.E.) 2/7/46. ret. R.E.M.E. 13/11/54.

MORRIS, Charles William Ussher. Born 6/5/03. Comsd. 31/1/23. Maj. 16/8/40. ret. R.R. 1/2/52.

MORRIS, Dorothy Irene Lilian. Born 18/6/99. Appt. 11/6/35. Maj. 1/2/49 (16/4/49). ret. Q.A.R.A.N.C. 22/6/55.

MORRIS, Douglas Edward Digby. Born 12/7/12. Comsd. 1/9/32. Maj. 1/7/46. ret. R. Berks. (Hon. Lt.-Col.) 1/3/58.

MORRIS, Edward Hugh Frederick. Born 3/7/94. Comsd. 17/2/15. Lt. 31/3/16. ret. D.C.L.I. 4/11/17.

Digitized by Google

MORRIS, *Sir* **Edwin Legie,** *K.C.B., O.B.E., M.C., i.d.c., p.s.c.* Born 10/3/89. Gen. 8/4/46. ret. Staff *late* R.E. 15/11/48.

MORRIS, *Rev.* **Emlyn Illtyd,** *B.A.* Born 28/9/10. Comsd. 1/8/38. 2nd Class 22/7/53. ret. R.A.Ch.D. 28/9/65.

MORRIS, Eric George, a.t.o., *tt.* Born 14/7/27. Comsd. 14/7/48 (15/7/48). Capt. 14/7/64. ret. R.A.O.C. 14/7/64.

MORRIS, Frank, *C.B.E.,* j.s.s.c., *p.s.c., o.* Born 20/11/08. Comsd. 1/9/32. Col. 8/7/53. ret. R.A.O.C. (Hon. Brig.) 23/10/59.

MORRIS, Harold Eric. Born 6/7/12. Comsd. 19/9/51 (28/7/52). Maj. (Qr.-Mr.) 31/3/61. ret. R.E. 6/7/65.

MORRIS, James Emrys Bowen. Born 12/8/12. Comsd. 26/7/41. Maj. 12/8/48. ret. R.A.S.C. 12/8/59.

MORRIS, John, *p.s.c., p.s.c.(a).* Born 1/5/12. Comsd. 12/11/39. Lt.-Col. 31/12/55. ret. Glosters (Emp. List 1) 7/6/61.

MORRIS, John Douglas Leslie, *O.B.E.* Born 7/8/08. Comsd. 30/8/28. Lt.-Col. 24/1/51. ret. R. Sigs. 22/8/54.

MORRIS, John Edward Longworth, *C.B., C.B.E., D.S.O., i.d.c.,* j.s.s.c., *p.s.c.* Born 1/6/09. Comsd. 31/1/29. Maj.-Gen. 21/8/60. ret. Staff *late* R.A. 1/5/64. (Col. Comdt. R.A.)

MORRIS, John Harold. Born 11/11/91. Comsd. 10/10/36. Maj. (Asst. I. of A.) 1/7/46. ret. R.E.M.E. 11/11/46.

MORRIS, Kenneth Frank. Born 4/1/17. Comsd. 27/1/41. Maj. (Staff Qr.-Mr.) 24/6/57. ret. R.C.T. 15/4/68.

MORRIS, Leslie Norman, *M.B.E., A.M.B.I.M.,* ee. Born 1/8/13. Comsd. 7/1/41. Lt.-Col. 18/1/57. ret. R.E.M.E. 2/1/61.

MORRIS, Lionel Arthur Noel. Born 25/12/97. Comsd. 14/7/15. Capt. 9/7/21. *Brev. Maj.* (*Res. of Off.*) 3/9/41. ret. K.R.R.C. 15/7/30.

MORRIS, Luke, G. Born 27/1/13. Comsd. 24/5/41. Lt.-Col. 29/5/58. ret. R.A. 10/7/61.

MORRIS, Margaret Mary, *A.R.R.C.* Born 10/5/08. Appt. 1/2/49 (10/9/53). Maj. 23/12/54 (8/2/55). ret. Q.A.R.A.N.C. 10/5/61. (*Empld. 1/5/62*).

MORRIS, Michael Noel, *p.s.c.* Born 27/11/26. Comsd. 20/10/46. Maj. 27/11/60. ret. R.A. 3/4/61.

MORRIS, Miles Picton. Born 13/8/10. Comsd. 28/8/30. Maj. 1/7/46. ret. R.T.R. 1/9/47.

MORRIS, Peter Duncan, G., *p.l.* Born 8/8/17. Comsd. 26/8/37. Maj. 26/8/50. ret. R.A. 1/9/65.

MORRIS, Peter Henry, *B.A.,* w., *M.I.C.E.,* C. Born 25/4/15. Comsd. 31/1/35. Lt.-Col. 20/1/56. ret. R.E. 2/4/60.

MORRIS, Philip Brudenell, *p.s.c.* Born 23/8/20. Comsd. 31/12/39. Maj. 31/12/52. ret. R.C.T. 30/12/68.

MORRIS, Robert John. Born 24/10/15. Comsd. 5/3/46. Maj. 24/10/51. ret. R.A.P.C. 1/10/66.

MORRIS, Robert Leslie Owen. Born 25/11/08. Comsd. 12/12/42. Maj. 1/7/46 (24/8/46). ret. R.A. (Hon. Lt.-Col.) 16/1/58.

MORRIS, Robert Schofield. Born 14/11/98. Comsd. 6/12/16. Lt. 6/6/18. *h.p. late* R.A. 4/10/18. ret. 4/4/19.

MORRIS, Robin Reynolds, *p.s.c.* Born 23/6/16. Comsd. 30/1/36. Maj. 30/1/49. ret. R.A. (Hon. Lt.-Col.) 7/1/58.

MORRIS, Rodney James Clarke, *M.I.Mech.E., p.t.s.c.* Born 25/5/16. Comsd. 4/9/37. Lt.-Col. 13/4/58. ret. R.E.M.E. 13/10/59.

MORRIS, Ryle Edward Charles. Born 26/11/91. Comsd. 11/8/15. Lt. 1/7/17. *h.p. late* R.W. Fus. 2/1/18. ret. 16/6/20.

MORRIS, St. Leger, *O.B.E., p.s.c.* Born 1/5/05. Comsd. 29/1/27. Lt.-Col. 31/8/47. ret. Emp. List *late* K.O.Y.L.I. 3/9/54.

MORRIS, Sidney Martin, *M.B.E.* Born 6/1/08. Comsd. 22/12/42. Maj. (Edn. Offr.) 27/8/53. ret. R.A.E.C. 15/4/60.

MORRIS, Theodora. Born 9/7/05. Comsd. 8/7/30. Lt.-Col. 21/8/51. ret. W.R.A.C. 25/3/57.

MORRIS, *Rev. Canon,* **Thomas Ernest Gilbert,** *B.A.* Born 27/2/06. Comsd. 30/1/39. 2nd Class 29/6/50. ret. R.A.Ch.D. 30/1/58.

MORRIS, Wilfrid Kenneth, *T.D.* Born 30/3/09. Comst. 1/8/38 (19/7/47). Lt.-Col. 16/8/55. ret. R.A. 29/9/57.

MORRIS, William Alfred, *M.V.O.* Born 26/11/12. Comsd. 2/2/33. Maj. 1/7/46. ret. R.A. 3/3/48.

MORRIS, William Edward Maxwell, *B.A.,* v., *p.s.c., p.t.s.c.* Born 30/1/18. Comsd. 27/1/38. Lt.-Col. 1/2/59. ret. R.E. 1/8/61.

MORRIS, William John. Born 3/8/10. Comsd. 16/11/42. Maj. (E.M.A.E.) 11/2/54. ret. R.E.M.E. 16/11/62.

MORRIS-KEATING, Philip Sheehy. Born 29/8/13. Comsd. 31/8/33. Maj. 31/8/46. ret. Rifle Bde. 21/1/49.

MORRISH, Gwendoline Lallie. Born 19/5/12. Comsd. 1/6/45. Maj. 19/5/48 (28/12/55). ret. W.R.A.C. 13/8/62.

MORRISON, Albert Edward, *C.B., O.B.E.* Born 17/3/01. Comsd. 31/8/22. Maj.-Gen. 30/6/55. ret. Staff 23/3/57.

MORRISON, Alexander Robb. Born 14/9/13. Comsd. 4/7/55. Maj. (Qr.-Mr.) 21/2/64. ret. R.S. 14/9/67.

MORRISON, David Turner, *C.B.E.,* l.m. Born 10/12/13. Comsd. 18/3/44. Brig. 31/12/66. ret. Staff *late* R.A.O.C. 10/12/68.

MORRISON, Donald Alexander John. Born 1/7/30. Comsd. 18/8/51. Capt. 31/10/57. ret. R.A.O.C. 1/7/67.

MORRISON, Eric Keir, *M.A.* Born 13/11/13. Comsd. 21/12/40. Maj. 1/10/50. ret. R.A.E.C. 30/8/60.

MORRISON, George, *D.S.O.* Born 10/2/19. Comsd. 4/7/40. Maj. 10/2/53. ret. Gordons 20/6/60.

MORRISON, Hugh James, *M.B.E.* Born 10/4/03. Comsd. 18/5/42. Lt.-Col. (O.E.O.) 24/1/56. ret. R.A.O.C. (Hon. Col.) 11/4/58.

MORRISON, Hugh McLeod, *M.C.* Born 29/9/94. Comsd. 22/1/21. Maj. (*Brev.*) 1/7/31. Maj. 1/2/36. ret. R.U. Rif. (Hon. Brig.) 28/6/46.

MORRISON, Humphrey George, *M.C.* Born 4/11/96. Comsd. 10/2/15. Capt. 1/1/26. *Brev. Maj.* (*Res. of Off.*) 2/9/39. ret. R.A. 15/11/33.

Digitized by Google

MORRISON, James Henry. Born 18/12/16. Comsd. 14/7/45. Maj. 18/12/52. ret. R.A.O.C. 17/12/58.

MORRISON, Reginald Joseph Gordon, *C.B., C.B.E., M.D., F.R.C.P.* Born 29/3/09. Comsd. 23/4/65. Maj. Gen. 4/2/65. ret. Staff *late* R.A.M.C. 4/2/69.

MORRISON, Robert, *p.s.c.* Born 7/3/22. Comsd. 20/5/45. Maj. 7/3/58. ret. R.A.P.C. 13/7/65.

MORRISON, Robert Maltby. Born 11/3/96. Comsd. 15/7/39. Maj. (N.M.) 23/10/47. ret. R.A.M.C. 11/3/56.

MORRISON, Ronald. Born 25/2/96. Comsd. 2/1/16 (25/6/18). Capt. 1/1/23. *Brev. Maj.* (*Res. of Off.*) 31/10/39. ret. Y. & L.R. 28/10/36.

MORRISON, Rupert Richard, *M.B.E., p.s.c.* Born 15/4/18. Comsd. 25/8/38. Lt.-Col. 21/9/59. ret. R. Sigs. 18/2/62.

MORRISON, Stanley Walter. Born 9/3/85. Comsd. 27/5/08. Maj. (*Res. of Off.*) 23/12/21 (6/1/35). Maj. 25/10/27. ret. R.A.S.C. 6/1/35.

MORRISON, William. Born 29/1/85. Comsd. 21/6/02. Hon. Maj. 1/7/17. ret. R. Malta Regt. Mlia. 29/1/13.

MORRISON, William, *M.B.E.* Born 5/2/01. Comsd. 8/4/40. Maj. (Qr.-Mr.) 9/5/49. ret. H.L.I. 31/3/55.

MORRISON, William Edward Gordon. Born 31/7/26. Comsd. 1/12/45. Capt. 31/7/53 (6/5/54). ret. R.A. 1/6/60.

MORRISON, William Kenneth, *D.S.O., M.B.* Born 2/8/91 Comsd. 25/7/13. Col. 1/1/38 (1/3/41). ret. Staff *late* R.A.M.C. (Hon. Brig.) 20/9/47.

MORROGH-BERNARD, Joseph George, *M.B.E.* Born 28/3/98. Comsd. 5/7/17. Maj. 1/8/38. ret. E. York. R. (Hon. Lt.-Col.) 18/9/48.

MORROW, Andrew John Crawford, *O.B.E.* Born 6/1/13. Comsd. 21/1/44. Lt.-Col.(Qr.-Mr.) 31/8/65. ret. R.U.R. 23/2/68.

MORSE, Edward Amyas. Born 6/6/25. Comsd. 6/8/44. Maj. 1/2/60. ret. R.S. 30/6/63.

MORSE, Lionel Henry, *M.C.* Born 12/9/85. Comsd. 5/8/05. Lt.-Col. 20/11/28. *h.p. late* R. Signals 20/11/32. ret. (*Ind. Pens.*) 20/5/33.

MORSE, Richard Neville Shute, *O.B.E.* Born 7/10/92. Comsd. 22/1/13. Maj. 8/8/29. Hon. Lt.-Col. 30/11/44. ret. N. Stafford R. 16/8/36.

MORSON, Cyril. Born 12/3/08. Comsd. 10/9/51. (30/4/52). Maj. (D.O.) 27/11/60. ret. R.A. 12/3/61.

MORT, Charles Gordon, *p.s.c.* Born 11/8/08. Comsd. 1/8/38 (31/10/45). Maj. 1/7/46. ret. Gordons (Hon. Lt.-Col.) 30/12/55.

MORTEN, Ernest. Born 23/9/00. Comsd. 18/9/40 Maj. (Asst.-Paym.) 21/5/49. ret. R.A.P.C. 23/9/58.

MORTIMER, Donald Stanley, *p.s.c.* Born 20/5/28. Comsd. 15/7/48. Maj. 15/7/61. ret. Welch 1/6/65.

MORTIMER, John Francis Alexander, l.m. Born 3/10/17. Comsd. 27/1/38. Maj. 27/1/51. ret. R.A.O.C. 3/9/58.

MORTIMER, Philip Roger, *p.s.c.* Born 2/4/11. Comsd. 29/1/31. Lt.-Col. 16/3/56. ret. R.A. (Emp. List 1) (Hon. Col.) 15/7/60.

MORTIMER, Ralph Edward Bates. Born 7/9/08. Comsd. 31/1/31. Maj. 1/7/46. ret. R.N.F. 1/4/57.

MORTIMER, Rupert Ernest Charles. Born 30/11/08. Comsd. 30/1/30 (29/8/31). Capt. 1/8/35. *h.p. late* R. Fus. 29/5/45. ret. (Hon. Lt.-Col.) 13/10/45.

MORTLOCK, Douglas Gerald, s. Born 24/12/20. Comsd. 1/10/42. Lt.-Col. 11/7/62. ret. R.A.O.C. 1/12/67.

MORTON, Alan Handfield, *M.C., G.* Born 16/2/90. Comsd. 23/12/10. Col. 19/2/40. ret. Staff *late* R.A. (Hon. Brig.) 4/9/44.

MORTON, Desmond John Falkiner, *C.B., C.M.G., M.C.* Born 13/11/91. Comsd. 20/7/11. Maj. (*Brev.*) 3/6/19. Maj. (*Res. of Off.*) 1/7/28 (6/1/37). Maj. 1/1/29. ret. R.A. 6/1/37.

MORTON, Edwin Ralph Maddison, *O.B.E.* Born 7/12/91. Comsd. 21/1/13 (5/8/14). Maj. 14/7/33. *h.p. late* R.A.S.C. 7/12/36. ret. 1/1/37.

MORTON, Francis Knyvett. Born 24/11/99. Comsd. 17/7/19. Lt.-Col. 6/3/45. ret. R. Signals 25/6/48.

MORTON, George Bowen, *M.B.E.* Born 7/4/88. Comsd. 20/12/14. Lt. 8/8/16. *h.p. late* R.A. 19/5/22. ret. 8/7/22.

MORTON, Herbert Richard, *M.B.E.* Born 21/11/98. Comsd. 27/4/37. Maj. (Qr.-Mr.) 1/7/46. ret. Emp. List (2) 21/11/53.

MORTON, Ian Hugh Carruthers, *M.B., p.s.c.* Born 26/10/07. Comsd. 27/1/31. Lt.-Col. 12/1/47. ret. R.A.M.C. (Hon. Col.) 11/7/52.

MORTON, James Albert. Born 30/12/12. Comsd. 22/4/44. Lt.-Col. 30/12/67. Ret. R.E.M.E. (Hon. Lt.-Col.) 30/12/67.

MORTON, James Lennox, *C.B.E., F.I.Mech.E.* Born 27/3/05. Comsd. 1/9/30. Brig. 27/3/53. ret. Staff *late* R.E.M.E. 5/5/59.

MORTON, John Anthony Frank, *p.l.* Born 5/7/25. Comsd. 27/7/45. Capt. 5/7/52. ret. R.A. 25/5/58.

MORTON, Richard Elwin. Born 4/5/17. Comsd. 22/2/41. Lt.-Col. 31/8/60. ret. Para. 2/12/62.

MORTON, Richard William Barker. Born 3/3/24. Comsd. 5/10/42. Maj. 3/3/58. ret. R.A. 12/8/59.

MORTON, Thomas Gordon, *C.B.E., B.A., w., i.d., j.s.s.c., p.s.c.* Born 5/10/09. Comsd. 29/8/29. Brig. 2/6/58. ret. Staff *late* R.E. 21/12/61.

MOSCARDI, Harry Lucius, *M.I.E.E.* Born 12/11/01. Comsd. 13/7/21. Lt.-Col. 23/1/46. ret. R.E. (Hon. Col.) 11/2/49.

MOSELEY, Christina, *A.R.R.C.* Born 2/7/11. Appt. 15/10/42. Maj. 15/10/54. ret. Q.A.R.A.N.C. 20/12/60.

MOSELEY, Reginald Anthony Deane, *O.B.E.* Born 15/5/91. Comsd. 5/10/10. Col. 6/12/37 (30/8/39). ret. Staff *late* Inf. (Hon. Brig.) 11/1/47.

MOSELEY, Roger Bright. Born 22/8/00. Comsd. 22/8/19 (20/9/22). Maj. 1/8/38. *h.p. late* The Royals 23/10/46. ret. 23/10/46.

MOSLEY, Henry Samuel, *D.S.O.* Born 3/2/79. Comsd. 15/4/02. Col. 3/6/23 (24/8/29). ret. Staff *late* R.A.V.C. (Hon. Brig.) 3/2/26.

MOSS, Charles Edward Rothery. Born 18/7/82. Comsd. 18/12/16. Capt. (*Res. of Off.*) 21/2/21 (15/9/21). *h.p. late* R.A. 17/10/20. ret. 15/9/21.

MOSS, Edward George Bartholomew, *D.L.* Born 24/8/06. Comsd. 1/9/28. Lt.-Col. 7/2/51. ret. R. Tks. 6/4/57.

Digitized by Google

MOSS, Edward Lawton, *C.M.G., M.C.* Born 9/4/80. Comsd. 1/7/05. Maj. 15/10/15. *Col. (Army)* 31/7/25. ret. R.A.M.C. 31/7/25.

MOSS, Eric Thomas. Born 4/9/10. Comsd. 20/1/40. Maj. 4/9/46. ret. A. & S.H. 1/7/58.

MOSS, Ernest, *M.B.E.* Born 24/11/95. Comsd. 4/10/38. Maj. (Qr.-Mr.) 11/11/46. ret. R.A.S.C. 11/10/50.

MOSS, Geoffrey Hugh Buckton, *M.I.E.E.*, TN. Born 22/6/01. Comsd. 22/12/21. Lt.-Col. 13/7/47. ret. R.E. (Hon. Col.) 22/12/53.

MOSS, Herbert Arthur. Born 28/5/99. Comsd. 29/4/39. Maj. 7/1/48. Maj. (Qr.-Mr.) 1/7/51. ret. R.A.S.C. 28/5/54.

MOSS, Lionel. Born 1/5/90. Comsd. 17/4/15* Capt. (*Res. of Off.*) 17/1/18 (1/5/35). Capt. 17/4/18* *Brev. Maj.* (*Res. of Off.*) 1/9/39. Hon. Lt.-Col. 17/10/47. ret. R.A.S.C. 1/5/35.

MOSS, Neville Bolton, *p.t.s.c.* Born 21/8/28. Comsd. 5/6/48. Maj. 17/9/63. ret. R. Signals 1/11/68.

MOSS, Peter Clive Newell. Born 18/4/29. Comsd. 14/7/49. Capt. 14/7/55. ret. R.A. 31/3/61.

MOSS, Robert Arthur Thompson. Born 5/9/15. Comsd. 18/5/40. Maj. 5/9/51. ret. R.E.(Hon. Lt.-Col) 1/4/68.

MOSS, Robert Bramston, *M.B.E.* Born 14/7/00. Comsd. 17/12/19. Maj. 1/8/38. ret. Worc. R. (Hon. Lt.-Col.) 29/10/47.

MOSS, Robert Edward. Born 15/11/10. Comsd. 3/2/33. Maj. 1/7/46. ret. R.W.K. 10/9/55.

MOSS, Robert Edward, *M.V.O., O.B.E.* Born 18/9/08. Comsd. 18/9/33** (1/3/47). Brig. 2/5/63. ret. R.A.O.C. 28/11/63.

MOSS, William Robert Moreton, *p.s.c.* Born 27/5/19. Comsd. 1/7/39. Maj. 1/7/52. ret. Kings 8/5/61.

MOSS-BLUNDELL, John Seymour, *p.s.c.* Born 26/7/10. Comsd. 28/8/30. Lt.-Col. 12/4/52. ret. R.A. 14/7/58.

MOSSE, Harry Erskine, *p.s.c.* Born 14/8/13. Comsd. 10/8/35. Maj. 30/8/48. ret. R.A. 29/7/58.

MOSSMAN, Thomas Cecil Trevor, n.a.d.c., *p.s.c.* Born 21/5/14. Comsd. 30/1/37. Col. 29/6/63. ret. Staff *late* Inf. (Hon. Brig.) 15/5/67.

MOSSOP, Roland. Born 29/4/20. Comsd. 19/2/42. Maj. 29/4/54. ret. R.A. 24/5/58.

MOSTYN, Joseph Cecil Mary, *M.C.* Born 2/5/91. Comsd. 20/7/11. Maj. 4/2/29. ret. R.A. 25/11/36.

MOTI Gurung, *M.C., I.D.S.M.* Born —/—/—. Comsd. 1/5/49. Capt. (Q.G.O.) 14/12/57. ret. 6 G.R. 9/8/65.

MOTILAL Thapa. Comsd. 1/12/51. Capt. (Q.G.O.) 28/2/58. ret. Gurkha Sigs. 8/8/64.

MOTT, Antony Roberts Cumberlege. Born 15/3/13. Comsd. 2/2/33. Maj. 1/7/46. ret. Queen's. 8/12/56.

MOTT, Francis Vincent Douglas. Born 30/10/15. Comsd. 27/8/36. Maj. 31/12/49. ret. Y & L. 1/7/59.

MOTT, Geoffrey Radcliffe. Born 23/3/78. Comsd. 20/5/99. Maj. (*Res. of Off.*) 30/3/19. ret. S. Lan. R. 17/6/14.

MOTT, John Henry, *O.B.E., p.s.c.* Born 26/9/07. Comsd. 3/12/27. Maj. 3/12/44. ret. Y. & L. 29/10/59.

MOTTRAM, Joe Neville, *p.i* Born 6/2/27. Comsd. 21/10/45. Maj. 6/2/61. ret. R.C.T. 13/2/68.

MOULD, Charles Marshall, *B.Sc.(Eng.)*, v., *p.t.s.c.*, g.w. Born 12/8/28. Comsd. 21/10/48. Maj. 21/10/61. ret. R.T.R. 16/4/66.

MOULD, Kenneth Selwyn, *B.A.*, v. Born 22/11/10. Comsd. 28/1/32 (2/9/33). Lt.-Col. 30/7/52. ret. R.A.S.C. 11/8/58.

MOULDING, James. Born 28/2/98. Comsd. 12/9/17. Maj. (Paym.) 16/3/39. ret. R.A.P.C. (Hon. Lt.-Col.) 13/10/50.

MOULE, Michael Gore. Born 1/1/22. Comsd. 22/11/41. Maj. 1/1/56. ret. 9/12 L. 7/10/68.

MOULSON, Geoffrey, *F.R.C.S.(Edin.)*. Born 17/2/92. Comsd. 15/7/16. (1/1/17). Col. 23/1/46 (12/1/47). ret. Staff *late* R.A.M.C. 1/3/54.

MOULTON-BARRETT, Ronald Altham, *O.B.E.* Born 15/1/06. Comsd. 3/9/25. Lt.-Col. 27/8/47. ret. 4th/7th D.G. 21/2/49. Col. 4/7 D.G.)

MOUND, Trevor Ernest John. Born 27/7/30. Comsd. 9/2/51. Maj. 9/2/64. ret. para. 28/10/67.

MOUNT, Allan Peter. Born 21/4/26. Comsd. 3/7/48. Capt. 21/4/56. ret. R. Tks. (Hon. Maj.) 21/11/59.

MOUNT, Margaret Mary. Born 28/7/11. Appt. (Q.A.I.M.N.S.) 1/1/41. Maj. 1/1/53. ret. Q.A.R.A.N.C. 30/4/61.

MOUNTAIN, Maurice William, *O.B.E.*, j.s.s.c., *p.s.c.* Born 18/4/15. Comsd. 29/8/35. Col. 13/5/63. ret. *late* R.A. 1/5/68.

MOUNTENEY, William Samuel, *M.C.* Born 19/9/90. Comsd. 1/7/15 (4/9/18). Maj. (*Res. of Off.*) 2/1/33 (19/9/35). Maj. (*Army*) 19/9/35. Hon. Lt.-Col. 20/7/47. ret. R.A. 19/9/35.

MOUNTFORD, Harry Douglas, *C.B.E., B.A.*, w. Born 8/4/04. Comsd. 8/10/25 (3/2/26). Col. 31/12/49. ret. Staff *late* R. Sigs. 11/11/54.

MOUSLEY, Alfred Ernest. Born 26/3/14. Comsd. 1/11/55. Maj. (N.M.) 23/12/63. ret. R.A.M.C. 26/3/68.

MOXHAM, Frederick Victor. Born 25/6/12. Comsd. 4/10/53 (12/12/53). Maj. (D.O.) 15/2/62. ret. R.A. 25/6/65.

MOYKOPF, Richard Charles. Born 30/10/30. Comsd. 22/7/50. Capt. 22/7/56. ret. R.A. 20/6/60.

MOYLE, Arthur David, *t.* Born 21/8/20. Comsd. 22/10/39. Maj. 22/10/52. ret. R.C.T. 13/9/68.

MOYLES, David Arthur, *M.C.* Born 3/12/90. Comsd. 7/3/17. Lt. 7/9/18. *h.p. late* R.U. Rif. 26/3/22. ret. 4/10/22.

MOYSEY, Francis, *D.S.O.* Born 1/7/90. Comsd. 8/7/11. Maj. 4/6/29. Hon. Lt.-Col. 8/7/48. ret. Suffolk R. 15/9/30.

MUCKLOW, Campbell, G., *p.f.*, Born 21/1/91. Comsd. 20/7/11. Maj. (*Res. of Off.*) 30/3/28 (24/3/37). Maj. 2/4/29. Maj. (*P. Corps—Res. of Off.*) 19/5/42. *h.p. late* R.A. 16/12/36. Hon. Lt.-Col. 19/10/43. ret. 24/3/37.

MUDD, Lewis Henry. Born 24/11/04. Comsd. 4/2/41. Maj. (Qr.-Mr.) 16/4/51. ret. R.E. 24/11/59.

MUDGE, Alfred Edward Phayre, *O.B.E.* Born 30/6/91. Comsd. 4/3/11. Lt.-Col. 15/5/32. *h.p. late* R. Signals 15/5/36 Hon. Col. 19/3/47. ret. 15/11/36.

Digitized by Google

MUGLISTON, Peter Eric, *p.s.c.* Born 21/8/22. Comsd. 12/3/44. Maj. 21/8/58. ret. 9/12 L. 29/12/60.

MUIL, David John, *C.B., O.B.E., L.D.S.* Born 18/10/98. Comsd. 21/8/26 (24/8/26). Maj.-Gen. 5/3/55. ret. Staff *late* R.A.D.C. 18/10/58.

MUIR, James, *M.M.* Born 21/3/18. Comsd. 7/2/43. Maj. 26/1/53. ret. R.A. 30/4/60.

MUIR, James Errol Ross. Born 20/6/01. Comsd. 31/8/22. Maj. 31/8/39. *h.p. late* Cameronians 29/4/46. ret. (Hon. Lt.-Col.) 29/4/46.

MUIR, Richard George, *B.A.*, v. Born 4/8/06. Comsd. 29/1/27. Maj. 29/1/44. ret. R. Signals (Hon. Lt.-Col.) 5/1/46.

MUIR, Robert Ballantine, *C.B.E., B.Sc.*, x., *F.I.C.E., M.I.Mech.E., M.I.E.E., M.B.I.M.*, j.s.s.c.(US), *p.s.c.* Born 25/5/10. Comsd. 29/1/31. (2/9/33). Brig. 5/2/61. ret. Staff 20/10/61.

MUIR, Victor Fraser. Born 6/1/13. Comsd. 16/4/52. Maj. (Qr.-Mr.) 14/10/61. ret. R.A.O.C. 6/1/66.

MUIRHEAD, James, *M.C.* Born 2/1/92. Comsd. 20/9/11. Col. 1/1/37 (1/1/38). *h.p.* 1/1/38. *f.p.* 1/8/38. ret. Staff *late* Inf. (Hon. Brig.) 27/11/45.

MUIRHEAD, James Alan. Born 18/11/24. Comsd. 18/11/45 (24/8/46). Lt. 18/5/47. ret. R.E. (Hon. Capt.) 9/3/49.

MUIRHEAD, Richard Lawrence Maxwell. Born 30/8/27. Comsd. 15/7/48. Capt. 15/7/54 (5/5/55). ret. R.A. 10/4/61.

MUIRHEAD, Roland Riton, *p.s.c.* Born 11/5/15. Comsd. 31/1/35. Maj. 31/1/48. ret. R.A.O.C. (Hon. Lt.-Col.) 1/6/66.

MUIRHEAD, Terence D'Arcy, *M.C.* Born 24/12/18. Comsd. 13/10/39. Maj. 13/10/52. ret. Q.O.H. 27/12/58.

MUIRHEAD, Thomas Steven. Born 20/12/84. Comsd. 29/11/05. Col. 1/11/32 (1/10/34). ret. Staff *late* Inf. (Hon. Brig.) 1/8/39.

MULCAHY, Patrick George. Born 1/6/18. Comsd. 1/1/56 (7/11/56). Capt. (Qr.-Mr.) 11/2/61. ret. R.A.O.C. 5/7/62.

MULCAHY-MORGAN, Peter. Born 5/11/21. Comsd. 10/9/41. Maj. 5/11/55. ret. R. Ir. F. 2/7/59.

MULDOON, Brian. Born 3/2/14. Comsd. 25/2/44. Maj. & Paym. 24/10/50. ret. R.A.P.C. 20/5/52

MULHERN, George Edward Palma, *O.B.E.* Born 8/6/08. Comsd. 1/7/40. Lt.-Col. (Qr.-Mr.) 26/6/58. G.E. 29/3/62. ret. R.E. 8/6/63.

MULHOLLAND, Francis. Born 25/6/14. Comsd. 7/10/53 (26/10/53). Capt. 27/3/57. ret. R.A. 1/10/58.

MULLALY, John Patrick Doveton, *M.A.*, w., *M.I.E.E.*, TE. Born 24/12/20. Comsd. 18/5/40. Maj. 18/5/53. ret. R. Sigs. 30/1/61.

MULLAN, Thomas Henry. Born 11/5/13. Comsd. 30/5/43. Maj. (E. & M.O.) 24/5/55. ret. R.E. 25/7/60.

MULLANE, Walter Patrick, *M.B.E.* Born 6/10/90. Comsd. 3/10/35. Maj. (Qr.-Mr.) 31/10/44. ret. R.A.S.C. 21/9/48.

MULLENS, Guy John de Wette, *O.B.E.* Born 23/1/99. Comsd. 24/4/18. Lt.-Col. 1/8/42. ret. 4/7 D.G. (Hon. Brig.) 29/5/53.

MULLIGAN, Christopher George. Born 25/5/05. Comsd. 22/6/40. Maj (O.E.O.) 18/10/50. ret. R.A.O.C. 25/5/60.

MULLIGAN, John Watson Herbert, *p.s.c.* Born 24/7/16. Comsd. 28/1/37. Maj. 28/1/50. ret. R.U.R. 11/5/64.

MULLIN, Albert Ernest, *p.s.c.* Born 2/11/14. Comsd. 16/3/41. Maj. 8/1/50. ret. R. Innisks. 29/6/59.

MULLINER, Arthur Ratliffe, *M.C.* Born 21/6/88. Comsd. 28/5/10. Maj. (*Res. of Off.*) 19/12/22 (10/9/33). Maj. 2/5/23. *h.p. late* 8th H. 10/9/33. ret. 10/9/33.

MULLINGS, Joseph Randolph, *O.B.E.* Born 26/7/85. Comsd. 25/7/06. Maj. 11/3/17. ret. R.A. 27/12/22.

MULLINGS, Victor Sydney, a.t.o. Born 12/5/19. Comsd. 16/6/45. Maj. 12/5/54. ret. R.A.O.C. 7/5/59.

MULLINGTON, Joseph Alexander, *O.B.E., p.s.c.* Born 20/2/04. Comsd. 4/2/26. Brig. 31/10/54. ret. Staff *late* R.A.S.C. 28/7/56.

MULLINS, Clement. Born 13/6/09. Comsd. 9/1/43. Maj. (Qr.-Mr.) 31/10/53. ret. R.E. 11/1/61.

MULLINS, Laurence, *M.B.E.* Born 18/11/12. Comsd. 1/8/49. Lt.-Col. (N.M.) 9/11/64. ret. R.A.M.C. 18/11/67.

MULOCK, Evelyn Edmunds, *M.C.* Born 12/10/93. Comsd. 14/8/14. Maj. (*Res. of Off.*) 2/10/33 (4/10/37). Maj. 20/2/34. Hon. Lt.-Col. 27/3/46. ret. D.C.L.I. 4/10/37.

MULVANEY, Francis. Born 22/4/07. Comsd. 1/8/41. Maj. (D.O.) 9/6/52. ret. R.A. 22/4/60.

MULVANEY, John Edward, g.w., ee. Born 10/3/27. Comsd. 17/12/49. Maj. 6/7/61. ret. R.E.M.E. 31/8/65.

MULVANNY, Peter, *M.B.E.* Born 3/6/07. Comsd. 13/11/50. Maj. (Qr.-Mr.) 27/9/58. ret. R.A. 27/9/60.

MULVANY, Denis Paul Francis, *M.R.C.S., L.R.C.P.* Born 5/3/04. Comsd. 29/6/30 (29/12/30). Lt.-Col. 19/10/46. ret. R.A.M.C. (Hon. Col.) 18/4/52.

MULVEY, John Basil Joseph, *M.B.* Born 11/12/22. Comsd. 2/1/43. Lt.-Col. 26/6/62. ret. R.A.M.C. 29/5/67.

MUMFORD, Arundel Keith. Born 18/12/99. Comsd. 20/12/18. Maj. 1/8/38. ret. Sussex R. 8/6/46.

MUNCKTON, Alfred. Born 12/7/87. Comsd. 23/3/32. Maj. (Qr.-Mr.) 4/2/42. ret. R.A.S.C. 19/6/45.

MUNDEN, Edwin Victor. Born 15/12/95. Comsd. 15/7/39. Maj. (Qr.-Mr.) 1/7/46. ret. R.A.M.C. 20/7/53.

MUNDY, Hugh Clench, *tt.* Born 29/11/16. Comsd. 1/7/39. Maj. 29/11/50. ret. R. Tks. 30/4/58.

MUNDY, John Stephen, *p.s.c.* Born 5/8/17. Comsd. 2/11/40. Maj. 4/4/53. ret. R.A. 30/7/58.

MUNDY, Pierrepont Rodney Miller, *D.S.O., O.B.E., M.C.* Born 16/7/91. Comsd. 4/3/11. Lt.-Col. 8/9/38. Hon. Col. 19/12/48. ret. S. Wales Bord. 8/9/41.

MUNN, Arthur George, *D.S.O., M.C.*, w., *p.s.c.* Born 18/8/08. Comsd. 30/8/28. Brig. 18/3/58. ret. Staff *late* R.A. 2/8/61.

Digitized by Google

MUNN, James Walter, *O.B.E., p.s.c.* Born 1/5/08. Comsd. 2/2/28. Maj. 2/2/45. ret. R.A. (Hon. Col.) 29/5/49.

MUNNS, Geoffrey Ferrers Aithan. Born 25/7/20. Comsd. 9/12/39. Maj. 9/12/52. ret. R.A. 29/9/60.

MUNRO, David Campbell Duncan, *D.S.O., M.C., D.C.M.* Born 31/12/85. Comsd. 4/5/15. Capt. 18/7/17. *Lt.-Col.(Army)* 1/6/20. ret. Gord. Highrs. 1/6/20.

MUNRO, Harold, G. Born 8/4/20. Comsd. 14/5/42. Maj. 7/12/54 (13/9/55). ret. R.A. 15/8/58.

MUNRO, John Somerled. Born 29/6/19. Comsd. 14/1/40. Capt 1/7/48 (7/9/48). ret. R. Tks. (Hon. Maj.) 15/1/52.

MUNRO, Malcolm Cunningham, *O.B.E.* Born 8/7/06. Comsd. 3/2/26. Lt.-Col. 12/4/49. ret. R.A. (Hon. Brig.) 5/8/54.

MUNRO, Mary Elizabeth, j.s.c. Born 26/10/17. Comsd. 22/5/42. Maj. 22/5/53. ret. W.R.A.C. 6/12/65.

MUNRO, William Edwin Orr. Born 15/5/01. Comsd. 19/9/40. Maj. (Qr.-Mr.) 20/1/49. ret. R. Sussex 13/7/56.

MUNROE, John. Born 19/4/82. Comd. 26/8/18. Lt. 26/2/20. *Capt.* (*Army*) 22/2/23. ret. Midd'x R. 22/2/23.

MUNT, Edsall, *M.C.* Born 3/7/88. Comsd. 27/11/15 (14/6/18). Maj. (*Brev.*) 1/1/32. Maj. 21/5/37. ret. R. Tank Corps 3/7/38. (*Hon. Col. late T.A.*)

MURCH, John Russell, *B.Sc.(Eng.),* x., *M.I.Mech.E., p.t.s.c.* Born 16/11/11. Comsd. 3/9/39. Lt.-Col. 7/2/54. ret. R.E.M.E. 5/9/60.

MURCOTT, Peter John. Born 6/7/24. Comsd. 21/1/45. Capt. 6/7/51 (9/6/54). ret. A.C.C. 2/9/61.

MURDOCH, Robert, *p.s.c.* Born 3/10/09. Comsd. 29/8/29. Maj. 1/7/46. ret. R. Norfolk (Hon. Lt.-Col.) 1/2/58.

MURDOCH-GOZENS, Alan James. Born 17/9/92. Comsd. 23/1/14. Capt. 23/7/16. *h.p. late* Rif. Brig. 9/4/19. ret. 8/6/19.

MURIEL, John Bertram. *O.B.E., M.A.,* v., *M.I.Mech.E., p.s.c.* Born 10/7/10. Comsd. 29/1/31 (3/9/32). Col. 2/12/54. ret. Staff *late* R.A.S.C. 30/8/58.

MURISON, Charles Alexander Phipps, *C.B., C.B.E., M.C., p.s.c., p.a.c.* Born 7/10/94. Comsd. 10/10/14. Maj.-Gen. 6/7/44 (21/2/45). ret. Staff *late* R.A. 31/3/49.

MURLEY, William Albert, *M.C.* Born 5/2/92. Comsd. 7/11/15. Maj. 29/5/37. ret. R.A. (Hon. Lt.-Col.) 16/7/46.

MURPHY, Basil Jerome, *p.a.c.* Born 28/8/08. Comsd. 30/8/28. Maj. 30/8/45. ret. R.A. 18/9/50.

MURPHY, Edmund Victor Burke, *O.B.E., M.C.* Born 17/5/98. Comsd. 4/10/16 (4/11/16). Maj. 24/5/38. ret. R.U. Rif. (Hon. Lt.-Col.) 1/1/48.

MURPHY, Eric Phillip. Born 29/5/21. Comsd. 6/4/40. Maj. 6/4/53. ret. R.A. 29/5/59.

MURPHY, Frederick Charles, *M.C.* Born 29/4/79. Comsd. 3/12/14. Maj. (*Res. of Off.*) 13/10/22. (29/4/24). Maj. (*Army*) 29/4/24. ret. R.A. 29/4/24.

MURPHY, Frederick Walter. Born 7/3/74. Comsd. 31/10/14. Maj. (O.E.O. 1st Class) 26/4/28. ret. R.A.O.C. 7/3/29.

MURPHY, Gerald Wellesion, *M.B.E., p.s.c.* Born 24/6/16. Comsd. 28/1/37. Maj. 28/1/50. ret. Stafford (Hon. Lt.-Col.) 30/9/61.

MURPHY, Helen Judith Pauline. Born 27/2/43. Comsd. 10/4/63. ret. W.R.A.C. Lt. 10/4/65· 16/12/67.

MURPHY, James Charles, *C.B.E., M.A., B.Sc.,* a.t.o. Born 12/10/06. Comsd. 6/8/40. Brig. 3/11/61. ret. R.A.O.C. 31/3/62.

MURPHY, John FitzJames. Born 25/3/09. Comsd. 31/1/29. Maj. 31/1/46. ret. R.A. (Hon. Lt.-Col.) 16/7/47.

MURPHY, John Moran. Born 5/4/92. Comsd. 19/7/12. Maj. 1/6/30. ret. R.A. 11/10/38.

MURPHY, Keith William Barrow. Born 2/5/13. Comsd. 31/8/33. Maj. 31/8/46. ret. E. Lan. R. 23/10/48.

MURPHY, Mark Desmond, *M.C.* Born 4/2/18. Comsd. 27/1/38 (27/9/39). Maj. 27/1/51. ret. 3 D.G. 11/7/58.

MURPHY, Michael Aloysius. Born 6/9/90. Comsd. 10/7/19. Maj. 11/7/26 (18/10/26). ret. R.A.V.C. (Hon. Lt.-Col.) 6/9/45.

MURPHY, Richard, *C.B., C.B.E., M.B.* Born 6/8/96. Comsd. 4/11/20 (16/3/23). Maj. Gen. 5/3/53. ret. Staff *late* R.A.M.C. 6/8/56.

MURPHY, Robert Archibald Graham, *O.B.E.* Born 7/5/98. Comsd. 12/9/17. Maj. 1/8/38. ret. Gordons (Hon. Col.) 29/4/47.

MURPHY, Stephen Otteram, *M.B.E., p.s.c.* Born 22/1/11. Comsd. 27/8/31. Maj. 1/7/46. ret. Devon (Hon. Lt.-Col.) 1/2/57.

MURPHY, William John. Born 27/2/98. Comsd. 1/5/17. Maj. 1/8/38. ret. Border R. (Hon. Lt.-Col.) 17/10/48.

MURRAY, Adair. Born 5/6/00. Comsd. 18/12/19. Col. 27/8/48 (4/10/47). ret. Staff *late* R.E. 17/11/53.

MURRAY, Alan Ludgate. Born 20/6/16. Comsd. 14/1/40. Maj. 20/6/52. ret. 3 D.G. 8/11/59.

MURRAY, Alexander Douglas, *p.s.c.* Born 24/1/12. Comsd. 2/2/34. Maj. 2/2/47. ret. S. G'ds. 26/2/49.

MURRAY, Alexander William John, *M.C.* Born 11/2/10. Comsd. 28/8/30. Lt.-Col. 21/8/52. ret. R.A. 1/1/56.

MURRAY, Anthony Ian Rupert, *O.B.E., p.s.c.* Born 13/6/14. Comsd. 30/8/34. Col. 14/4/60. ret. Staff *late* Inf. 1/10/64.

MURRAY, Archibald John, *p.s.c.* Born 22/11/07. Comsd. 1/2/29. Maj. 1/2/46. ret. Black Watch (Hon. Lt.-Col.) 16/1/49.

MURRAY, Arthur Stewart Pakington. Born 9/9/99. Comsd. 20/12/18. Maj. 1/7/37. ret. Gren G'ds. (Hon. Brig.) 26/8/48.

MURRAY, Charles Smith. Born 31/3/18. Comsd. 28/11/42. Maj. 31/3/54. ret. Bays 31/8/58.

MURRAY, David John Skelton, *p.s.c.* Born 14/9/21. Comsd. 29/3/41. Lt.-Col. 4/1/63. ret. Q.O. Hldrs. 1/5/68.

MURRAY, Donald Stuart, *p.l.* Born 13/11/17 Comsd. 25/5/40. Maj. 13/1/53. ret. R.A. 9/6/58

MURRAY, Douglas Andrew Lindsay. Born 14/11/18. Comsd. 15/11/54. Maj.(Qr.-Mr.) 15/11/64. ret. R. Signals 15/11/68.

Digitized by Google

MURRAY, Douglas Horne, *M.D.* Born 6/6/92. Comsd. 24/1/19. Col. 28/11/44 (20/6/46). ret. Staff *late* R.A.M.C. 1/2/56.

MURRAY, Edward Dymoke, *D.S.O., O.B.E., p.s.c.* Born 9/6/10. Comsd. 30/1/32. Lt.-Col. 12/4/52. ret. 7 G.R. 7/10/58.

MURRAY, George, *C.B.E., D.S.O., M.C.* Born 19/6/93. Comsd. 7/11/17. Col. 6/8/44. ret. Staff *late* Inf. (Hon. Brig.) 18/3/46.

MURRAY, George Alfred. Born 10/12/27. Comsd. 26/7/47. Capt. 10/12/54 (5/5/55). ret. R.A.S.C. 11/1/62.

MURRAY, George Patrick. Born 9/7/01. Comsd. 16/6/45. Lt.-Col. (Qr.-Mr.) 3/3/54. ret. R. Sigs. 4/6/55.

MURRAY, George Wolfe. Born 27/6/76. Comsd. 30/9/96. Capt. (*Res. of Off.*) 10/5/21. *h.p. late* Sea. Highrs. 26/12/99. ret. 9/9/03.

MURRAY, Gladys, *A.R.R.C.* Born 4/10/04. Appt. (Q.A.I.M.N.S.) 18/11/35. Lt.-Col. 8/8/59. ret. Q.A.R.A.N.C. 4/10/61.

MURRAY, Godfrey Pemberton, *D.S.O.* Born 13/6/01. Comsd. 14/7/21. Maj. (Brev.) 13/4/37. Maj. 1/8/38. ret. Seaforth (Hon. Lt.-Col.) 21/6/49.

MURRAY, Grenville. Born 25/4/98. Comsd. 10/5/16. Lt.-Col. 22/11/44. ret. R.A. (Hon. Col.) 15/10/48.

MURRAY, *Sir* **Horatius,** *G.C.B., K.B.E., D.S.O., p.s.c.* Born 18/4/03. Comsd. 30/8/23. Gen. 10/11/59. ret. Staff *late* Inf. 2/9/61.

MURRAY, Ian Henry, *M.C.* Born 29/1/16. Comsd. 30/1/36. Lt.-Col. 5/4/59. ret. R.H.F. (Emp. List 1) (Hon. Col.) 30/5/62.

MURRAY, James. Born 22/4/10. Comsd. 1/1/52 (9/5/52). Capt. (Qr.-Mr.) 29/11/54. ret. R.A. 1/3/57.

MURRAY, William, *M.B.E.* Born 2/11/80. Comsd. 6/3/15. Capt. 5/3/18. *Maj.* (*Army*) 3/2/20. *h.p. late* R.A. 11/1/19. ret. 3/2/20.

MURRAY, William Kenneth Reay, *p.s.c.* Born 19/2/04. Comsd. 27/8/24. Maj. 27/1/41. ret. Camerons (Hon. Lt.-Col.) 27/3/54.

MURRAY-FLUTTER, Anthony, *p.s.c.* Born 2/8/32. Comsd. 6/2/53. Maj. 6/2/66. ret. R.A. 24/5/68.

MURRAY HUDSON, Gordon Alan. Born 5/8/99. Comsd. 6/6/18. Maj. 1/8/38. ret. R.A. (Hon. Lt.-Col.) 23/10/48.

MURRELL, Harold John. Born 7/1/17. Comsd. 21/2/57. Maj. (Qr.-Mr.) 6/2/66. ret. R.T.R. 8/6/68.

MUSCROFT TAYLOR, Clive Candler. Born 10/1/91. Comsd. 20/7/11. Maj. (*Res. of Off.*) 19/1/28 (1/2/38). Maj. 6/2/29. ret. R.A. 1/2/38.

MUSGROVE, George. Born 4/9/96. Comsd. 31/10/17. Lt. 30/4/19. *h.p. late* Yorks. L.I. 23/12/19. ret. 14/2/20.

MUSK, William. Born 5/1/96. Comsd. 14/11/16. *h.p. late* R. Berks. R. 7/5/18. ret. 16/6/18.

MUSKETT, Laurence Francis James. Born 14/12/29. Comsd. 22/12/61. Maj. 22/7/63. ret. Int. Corps. 1/7/68.

MUSSELBROOK, Peter Frederick. Born 18/3/30. Comsd. 9/2/51. Maj. 9/2/64. ret. R. Signals 1/9/67.

MUSSELWHITE, Cyril Gomyn. Born 4/1/81. Comsd. 16/7/20. Maj. 1/8/38. ret. Midd'x R. (Hon. Lt.-Col.) 2/3/48.

MUSSON, Alfred Henry, *C.B., C.B.E., p.s.c.* Born 14/8/00. Comsd. 18/12/19. Maj.-Gen. 29/11/55. ret. Staff *late* R.A. 29/3/58.

MUSSON, Alfred James. Born 31/5/06. Comsd. 13/4/40. Maj. (Qr.-Mr.) 24/6/51. ret. R.A. 1/5/57.

MUSSON, Paul Galloway. Born 16/4/13. Comsd. 31/5/54. Maj. (N.M.) 16/9/62. ret. R.A.M.C. 1/5/67.

MUXLOW, John Leslie. Born 26/9/04. Comsd. 4/5/48 (25/8/48). Maj. (N.M.) 4/3/56. ret. R.A.M.C. 2/3/61.

MYBURGH, Claude John, *p.s.c.* Born 4/7/11. Comsd. 28/1/32. Maj. 1/7/46. ret. Worc. R. 25/2/55.

MYCROFT, Thomas David. Born 1/1/16. Comsd. 3/3/41 (29/1/49). Maj. 19/7/52 (28/4/51). ret. R.A.E.C. 12/9/60.

MYDDELTON, Ririd, *M.V.O., Eq.* (*Extra*). Born 25/2/02. Comsd. 1/2/23. Lt.-Col. 23/12/44. ret. C. Gds. 20/7/46. (*Vice Lt. Denbighshire*).

MYDDLETON, John Edward. Born 28/6/08. Comsd. 15/12/48. Maj. (Tfc. Offr.) 20/6/57. ret. R. Sigs. 28/6/61.

MYDDLETON, John Frogatt, *O.B.E.* Born 18/1/12. Comsd. 19/6/39. Col. 26/5/59. ret. Staff *late* R.A.S.C.

MYERS, Edmund Charles Wolf, *C.B.E., D.S.O., B.A., B.Sc.(Eng.), w., p.s.c., p.s.c.(a).* Born 12/10/06. Comsd. 30/8/26. Brig. 7/2/55. ret. Staff *late* R.E. 1/7/59.

MYERS, William, *M.B.E., M.C., D.C.M.* Born 25/11/79. Comsd. 1/5/17. Maj. (Qr.-Mr.) 1/5/32. ret. North'd Fus. 25/11/34.

MYLES, Thomas William Peter, G. Born 22/[illegible]/14. Comsd. 30/8/34. Maj. 30/8/47. ret. R.A. 31/[illegible]/56.

MYTTON, Brochwel Herbert, *M.B.E., M.C.* Born 15/12/10. Comsd. 29/1/31. Maj. 1/7/46. *h.p. late* 15th/19th H. 1/2/47. ret. 10/3/48.

N

NADEN, John Alfred. Born 31/10/11. Comsd. 24/9/43. Maj. (D.O.) 5/2/55. ret. R.A. 31/10/64.

NAGLE-DUNNE, Joseph Francis Thomas, *M.C.* Born 14/9/91. Comsd. 16/2/18 (10/12/20). Capt. 26/4/28. *Brev. Maj.* (*Res. of Off.*) 1/9/39. ret. R. Tank Corps 14/9/36.

NAILER, Harry Karl Fitzroy. Born 21/9/90. Comsd. 4/1/17. Maj. (*Res. of Off.*) 17/7/35 (7/7/37). Maj. 1/11/33. ret. North'n R. 7/7/37.

NAILER, Keith John Fitzroy, *p.s.c.* Born 24/5/19. Comsd. 26/1/39. Maj. 26/1/52. ret. R.A. 29/5/58.

NAINASING Thapa. Comsd. 21/11/44 (1/3/48). Capt. (Q.G.O.) 19/11/48. ret. 10 G.R. 20/2/56.

NAIRNE, James Kemp. Born 7/12/23. Comsd. 7/6/46 (30/11/45). Maj. 7/12/57. ret. Seaforth 13/11/59.

NAISH, Michael Hilton. Born 15/11/30. Comsd. 22/11/51 (6/2/53). Capt. 22/11/57. ret. R.A. 5/12/60.

Digitized by Google

NAISMITH, Henry Hugh Dykes. Born 22/9/35. Comsd. 29/7/55. Capt. 29/7/61. ret. R.E. 22/12/66.

NALDER, Margaret Heaton. Born 21/6/17. Comsd. 21/6/42. Maj. 21/6/53. ret. W.R.A.C. 4/8/65.

NALDER, Reginald Francis Heaton, *C.B., O.B.E., B.Sc.*, v., *p.s.c.* Born 2/2/95. Comsd. 20/10/15. Col. 1/7/41. (2/4/42). ret. Staff *late* R. Sigs. (Hon. Maj.-Gen.) 26/8/47.

NALTY George Thomas. Born 23/4/17. Comsd. 8/1/44. Maj. 23/4/53. ret. R.A. 29/9/58.

NAMBAHADUR Rana. Born 1922. Comsd. 12/1/56. Capt. (Q.G.O.) 20/2/61. ret. 6 G.R. 29/5/66.

NAMGYAL Tshering Lepcha Born —/—/— Comsd. 1/3/54. Capt.(Q.G.O.). ret. Gurkha Signals. 8/4/68.

NANDAKUMAR Thapa. Comsd. Lt. (Q.G.O. 1/1/48. ret. 10 G.R. 7/10/56.

NANDAMAN Rai. Comsd. Lt. (Q.G.O.) 1/8/44 (1/1/48). Capt. (G.C.O.) 6/5/55. ret. 7 G.R. 27/4/61.

NANNEY-WYNN, Edward Roger Nanney-Wynn. Born 17/11/07. Comsd. 1/9/27. Maj. 1/9/44. ret R. Sigs. 24/2/50.

NAPIER of MAGDALA, *The Lord, O.B.E., p.s.c.* Born 16/6/04. Comsd. 26/8/24. Brig. 17/8/56. ret. Staff *late* R.E. 14/9/59.

NAPIER, Arthur Francis Scott, *p.s.c.* Born 20/9/90. Comsd. 23/12/10. Col. (*Brev.*) 1/1/36 (1/1/37). Col. 1/1/36 (16/7/38). ret. Staff *late* R.A. (Hon. Brig.) 27/5/46.

NAPIER, Arthur Henry Gurney, *O.B.E.* Born 17/5/00. Comsd. 17/7/19. Lt.-Col. 1/4/45. ret. R.E. (Hon. Col.) 20/3/48.

NAPIER, George Henry Clayton. Born 16/10/10. Comsd. 28/8/30. Lt.-Col. 1/4/51. ret. R.A.S.C. 15/12/57.

NAPIER, Vivian John Lennox, *M.C., D.L., p.s.c.* Born 13/7/98. Comsd. 1/5/17. Col. 18/3/47 (13/6/47). ret. Staff *late* Inf. (Hon. Brig.) 10/1/52.

NAPPER, Harold, *M.B.E.* Born 27/1/03. Comsd. 29/11/39. Lt.-Col. (Qr.-Mr.) 4/6/55. ret. R. Sigs. 18/8/57.

NARAINPARSHAD Limbu. Comsd. 1/5/54. Capt. (Q.G.O.) 13/2/61. ret. Gurkha Sigs. 24/12/63.

NARBAHADUR Gurung. Born 1925. Comsd. 26/4/61. Lt. (Q.G.O.) 26/4/61. ret. 6 G.R. 31/12/64.

NARBAHADUR Gurung. Comsd. 1/5/49. Capt. (Q.G.O.) 4/2/58. ret. 6 G.R. 15/8/64.

NARBAHADUR Gurung. Born 1923. Comsd. 15/12/57. Capt. (Q.G.O.) 22/4/62. ret. 2 G.R. 5/6/65.

NARBAHADUR Gurung. Born 16/7/25. Comsd. 23/10/61. Capt. (Q.G.O.) 22/5/65. ret. 2 G.R. 7/4/67.

NARBAHADUR Gurung. Born 1923. Comsd. 1/3/59. Capt. (Q.G.O.) 30/5/65. ret. G.T.R. 1/11/68.

NARBAHADUR Limbu. Comsd. Lt. (Q.G.O.) 1/4/49. ret. 10 G.R. 30/11/60.

NARBAHADUR Limbu. Born 1922. Comsd. 10/1/56. Capt. (Q.G.O.) 10/5/62. ret. G.T.R. 1/11/65.

NARBAHADUR Rai, *M.C.* Comsd. 20/9/47 (1/1/48). Capt. (Q.G.O.) 7/7/49. ret. 7 G.R. 12/11/59.

NARBAHADUR Rai, *M.M.* Born 1930. Comsd. 30/3/64. Lt. (Q.G.O.) 30/3/64. ret. 10 G.R. 16/8/66.

NARBAHADUR Rai. Born 1927. Comsd. 1/4/62. Capt. (Q.G.O.) 25/1/67. ret. 7 GR. 23/7/68.

NARBAHADUR Rana. Born 1924. Comsd. Lt. (Q.G.O.) 1/4/58. ret. 2 G.R. 26/7/63.

NARBAHADUR Rana. Born 1931. Comsd. 27/11/64. Capt.(Q.G.O.). 27/11/64. ret. 2 G.R. 16/8/68.

NARBAHADUR Thapa. Comsd. 1/11/49. Capt. (Q.G.O. 20/9/53. ret. 2 G.R. 6/5/57.

NARBAHADUR Thapa, *M.V.O.* Comsd. 1/6/48. Maj. (Q.G.O.) 15/9/60. ret. Gurkha Engrs. 21/7/63.

NARBAHADUR Thapa. Born 1924. Comsd. 1/6/58. Capt. (Q.G.O.) 15/10/64. ret. Gurkha Sgs. 7/11/68.

NARBIR Limbu. Born —/—/— Comsd. 1/1/48. Capt. (Q.G.O.) 1/2/57. ret. 7.G.R. 7/10/68.

NARBIR Limbu. Born 1926. Comsd. 17/7/54 Capt. (Q.G.O.) 3/1/61. ret. 7 G.R. 22/12/68.

NARBIR Thapa, *M.V.O.* Born —/—/—. Comsd. 1/7/46. Maj.(Q.G.O.) 1/11/62. (Hon. Lt. G.C.O. 18/1/68.) ret. 2 G.R. 19/7/68.

NARDHOJ Thapa. Born 1931. Comsd. 21/4/64. Lt. (Q.G.O.) 21/4/64. ret. 6 G.R. 3/3/67.

NARENDRA Kumar Tamang, Born —/—/—. Comsd. 2/1/48. Capt.(Q.G.O.) 1/2/54. ret. 10 G.R. 8/12/68.

NARSING Limbu. Comsd. Lt. (Q.G.O.) 1/2/48. ret. 10 G.R. 19/11/58.

NARSING Rana. Born 1925. Comsd. 11/4/60. Capt. (Q.G.O.) 19/5/64. ret. 2 G.R. 17/12/66.

NARSUBA Gurung. Comsd. 1/1/48. Capt. (Q.G.O.) 11/5/51. ret. 6 G.R. 15/11/60.

NARSUBHA Gurung. Comsd. (Q.G.O.) 1/10/49. Capt. (Q.G.O.) 20/9/53. ret. 2 G.R. 4/7/56.

NARU Gurung. Born 1923. Comsd. Lt. (Q.G.O. 12/1/59. ret. 2 G.R. 2/2/63.

NASH, Alex Foster. Born 27/1/95. Comsd. 17/7/14. Capt. 3/11/17. *h.p. late* R.A. 8/3/19. ret. 7/9/19.

NASH, Henry Kinsey Gifford. Born 25/11/06. Comsd. 26/1/32 (26/7/32). Lt.-Col. 26/8/47. ret. R.A.M.C. 9/3/52.

NASH, Kenneth Arthur. Born 21/4/12. Comsd. 12/4/41. Lt.-Col. 1/4/56. ret. R. Sigs. 15/11/59.

NASH, Llewellyn Charles Montgomery, *O.B.E., D.L., p.s.c.* Born 18/3/02. Comsd. 31/8/22. Brig. 5/5/54. ret. Staff *late* R.A. 29/11/55.

NASH, Richard Edward. Born 19/9/10. Comsd. 28/8/30. Maj. 1/7/46. ret. Green Howards 28/8/54.

NASH, Samuel Mervyn Hilary, *O.B.E., p.s.c.* Born 13/1/18. Comsd. 27/1/38. Lt.-Col. 26/9/62. R.A. ret. 14/1/68.

Digitized by Google

NASH, William Frederick Tattersall. Born 24/10/27. Comsd. 25/8/46. Capt. 24/10/54. ret. R.A.S.C. 15/5/60.

NASON, Claude Fortescue. Born 23/2/04. Comsd. 30/8/24. Maj. 30/8/41. ret. Cameronians (Hon. Lt.-Col.) 30/4/48.

NATION, Douglas Codrington. Born 31/3/16. Comsd. 27/8/36. Maj. 27/8/49. ret. Devon 27/8/56.

NATION, Gordon William. Born 21/12/14. Comsd. 18/10/44. Maj. (Qr.-Mr.) 18/10/56. ret. R. Signals 21/12/67.

NATION, Peter John, *p.s.c.* Born 4/12/13. Comsd. 1/2/34. Maj. 1/2/47. ret. Som. L.I. 12/12/58.

NATION, Walter Abel. Born 25/6/25. Comsd. 17/10/55. Capt. (T.O.T.) 17/10/61. ret. R. Sigs. 1/10/63.

NAUMANN, John Geoffrey Francis. Born 8/1/30. Comsd. 16/12/49. Maj. 16/12/62. ret. Queens 10/11/68.

NAVINBAHADUR Gurung. Born —/—/—. Comsd. 18/1/49. Maj. (Q.G.O.) 10/7/67. ret. 10 G.R. 1/5/68.

NAYLOR, Charles Clifford Foster, *M.B.E.* Born 9/9/09. Comsd. 2/12/40. Maj. 9/9/47. ret. R.A.O.C. (Hon. Lt.-Col.) 9/9/64.

NAYLOR, John Arthur, *p.l.* Born 23/9/30. Comsd. 9/2/51. Capt. 9/2/57. ret. R.A. 28/2/61.

NAYLOR, Richardson. Born 11/12/07. Comsd. 21/3/46. Maj. (Qr.-Mr.) 5/2/56. ret. R.E. 11/12/60.

NAYLOR, Robert Francis Brydges, *C.B., C.B.E., D.S.O., M.C., p.s.c.* Born 6/10/89. Comsd. 18/9/09. Maj.-Gen. 8/11/40 (14/3/41). ret. Staff *late* R. Sigs 21/9/46.

NEAL, Abel. Born 8/3/77. Comsd. 30/8/14. Lt. 23/4/15. *Capt. (Army)* 14/2/20. ret. Durh. L.I. 14/2/20.

NEAL, Edward John, *M.B.E.* Born 3/3/01. Comsd. 2/9/40. Maj. (Qr.-Mr.) 2/2/49. ret. R.A.S.C. (Hon. Lt.-Col.) 3/9/57.

NEAL, Evelyn Joyce. Born 3/5/24. Comsd. 24/11/60 (3/2/61). Capt. (Qr.-Mr.) 6/10/65. ret. W.R.A.C. 9/6/67.

NEAL, Reginald, *M.B.E.* Born 30/11/10. Comsd. 27/11/50. Maj. (Qr.-Mr.) 10/12/59. ret. R.War.F. 1/4/64.

NEALE, Alan Richard, *M.B.E., M.C.,* G. Born 13/3/17. Comsd. 30/3/40. Maj. 16/12/52. ret. R.E. 27/10/54.

NEALE, Ethel Mary, *R.R.C.* Born 17/12/01. Comsd. (Q.A.I.M.N.S.) 1/2/32. Lt.-Col. 21/10/53. ret. Q.A.R.A.N.C. 1/9/56.

NEALON, John Cumming, *M.B.E.* Born 19/5/12. Comsd. 6/1/43. Lt.-Col. (Qr.-Mr.) 2/6/59. ret. R.S. 12/7/62.

NEALON, John Hubert. Born 29/3/09. Comsd. 23/7/45. Maj. (Svy. E.O.) 15/6/55. ret. R.E. 1/9/60.

ℭ NEAME, *Sir* **Philip,** *K.B.E., C.B., D.S.O., i.d.c., p.s.c.* Born 12/12/88. Comsd. 29/7/08, Maj.-Gen. 19/12/37 (28/2/38). ret. Staff *late* R.E. (Hon. Lt.-Gen.) 17/7/47. (*late Hon. Col. T.A.*.

NEATE, Arthur Charles Burnaby, *M.C.* Born 17/10/85. Comsd. 23/7/07. Maj. (*Brev.*) 30/9/22. Maj. 19/10/26. ret. R.A. 17/10/35.

NEAVE-HILL, William Benjamin Robert, *p.s.c.* Born 29/1/12. Comsd. 28/1/32. Maj. 1/7/44. ret. E. Yorks. R. (Hon. Lt.-Col.) 26/2/49.

NEDEN, Wilfred John. Born 24/8/93. Comsd. 17/10/17. Lt. 17/4/19. *h.p. late* R.A. 1/4/21. ret. 1/7/22.

NEEDHAM, John Henry, *D.S.O.* Born 10/11/95. Comsd. 20/5/18 (16/11/18). Maj. 1/8/38. ret. R.A. (Hon. Lt.-Col.) 1/4/47.

NEGUS, Laurence James, *le.* Born 14/7/29. Comsd. 9/10/54. Maj. 16/3/64. ret. A.C.C. 11/8/66.

NEGUS, Robert Essington. Born 4/5/84. Comsd. 28/1/05. Capt. 11/11/14. *Lt.-Col.* (*Army*) 22/5/18. ret. N. Staff. R. 22/5/18.

NEILL, Dermot. Born 3/2/14. Comsd. 30/8/34. Maj. 30/8/47. ret. R.Ir.R. 24/4/57.

NEILL, Edwin Hill Balfour. Born 12/1/05. Comsd. 12/7/26 (30/11/27). Maj. 12/7/43. ret. Seaforth (Hon. Lt.-Col.) 3/10/47.

NEILL, Frederick Henry, *B.A.,* w. Born 6/2/99. Comsd. 6/6/17. Maj. 6/6/37. ret. R.E. (Hon. Lt.-Col.) 16/2/50.

NEILL, *The Ven. Archdeacon* **Ivan Delacherois,** *C.B., O.B.E., M.A.* Born 10/7/12. Comsd. 18/4/38. Chaplain-Gen. 11/6/60. ret. R.A.Ch.D. 8/3/66.

NEILSON, Alastair, *M.B.E., p.s.c.* Born 27/8/16. Comsd. 28/1/38. Lt.-Col. 3/7/62. ret. R.N.F. 31/10/66.

NEILSON, Duncan Walter, *C.B.E.* Born 21/3/05. Comsd. 3/9/25. Brig. 1/7/54. ret. Staff *late* R.A. 7/6/57.

NEILSON, George Leslie, *D.S.O., p.s.c.* Born 12/10/06. Comsd. 30/8/26. Lt.-Col. 15/7/50. ret. A. & S.H. (Hon. Col.) 22/8/58.

NEILSON, Harry Phillip. Born 26/9/30. Comsd. 4/2/50. Capt. 26/9/57. ret. R.A. 28/2/61.

NEILSON, James Meyrick, *F.I.E.E.,* j.s.s.c., p.s.c. Born 11/1/12. Comsd. 11/1/35•• (1/4/37). Brig. 19/7/65. ret. R.E.M.E. 11/1/67.

NEILSON, Robert Marshall, *M.B.E., p.s.c.* Born 13/7/02. Comsd. 13/7/25•• (6/2/26). Lt.-Col. 12/4/49. ret. Empld. List *late* Camerons 1/8/52.

NEISH, Hugh Graham. Born 10/10/97. Comsd. 10/10/16 (2/10/17). Maj. 1/8/38. ret. R.T.R. 29/1/48.

NELSON, *Sir* **Eustace John Blais,** *K.C.V.O., C.B., D.S.O., O.B.E., M.C., B.A., i.d.c., p.s.c.* Born 15/6/12. Comsd. 28/1/32. Maj. Gen. 22/1/66. ret. Staff *late* Ft. Gds. 27/5/68.

NELSON, Frederick James Howard, *p.s.c.* Born 30/3/11. Comsd. 29/1/31. Maj. 1/7/46. ret. R.A. 1/11/55.

NELSON, George Craig. Born 9/12/11. Comsd. 27/8/31. Capt. 27/8/39. ret. R. Signals (Hon. Maj.) 1/6/44.

NELSON, George Wallace. Born 28/12/94. Comsd. 24/5/15. Col. & Chf. Paym. 4/9/51. ret. R.A.P.C. 20/9/52.

NELSON, Harold, *O.B.E.,* j.s.s.c., p.s.c. Born 27/3/13. Comsd. 23/11/40. Col. 7/11/60. ret. Staff *late* R.E. 26/12/62.

NELSON, Herbert Oliver. Born 4/7/09. Comsd. 2/2/33. Maj. 1/7/46. ret. R. Tks. (Hon. Lt.-Col.) 3/3/58.

Digitized by Google

NELSON, Ian Arthur. Born 8/4/16. Comsd. 21/11/39. Maj. 8/4/52. ret. R.A.S.C. 29/3/62.

NELSON, Ivor Robert. Born 8/2/17. Comsd. 26/8/37. Maj. 26/8/50. ret. R.A. 30/4/58.

NELSON, John Allen. Born 25/10/12. Comsd. 1/9/32. Maj. 1/7/46. ret. R.A. 1/11/52.

NELSON, John Edward Toole, *D.S.O.* Born 21/5/02. Comsd. 18/6/23 (18/6/24). Col. 20/6/48 (12/5/49). ret. Staff *late* R.E. 8/6/54.

NELSON, John Elliott, *O.B.E., M.C., B.A.* Born 19/7/91. Comsd. 19/7/14** (5/2/21). Lt.-Col. 1/2/49. ret. R.A.E.C. (Hon. Col.) 5/4/50.

NELSON, John Wairon, *M.C., s.,* G. Born 15/3/96. Comsd. 10/2/15. Lt.-Col. 15/6/42. ret. R.A. 23/6/47.

NELSON, Percival Reginald. Born 15/1/09. Comsd. 5/6/53. Maj. (E.M.A.E.) 19/8/60. ret. R.E.M.E. 15/1/62.

NELSON, Peter Maurice. Born 22/3/13. Comsd. 31/8/33. Maj. 31/8/36. ret. R. Berks. R. 6/12/46.

NELSON, Richard, *p.s.c.* Born 16/9/15. Comsd. 10/11/40. Maj. 17/4/50. ret. R.A. 28/8/58.

NELSON, Ronald Duckworth. Born 3/7/88. Comsd. 26/5/15. Lt. 1/7/17. *Capt. (Army)* 7/9/21. *h.p. late* R.A. 24/6/21. ret. 7/9/21.

NELSON, *Sir* **William Vernon Hope,** *Bt., O.B.E.* Born 28/5/14. Comsd. 1/2/34. Maj. 1/2/47. ret. Q.R.I.H. 19/1/60.

NELSON SMITH, Harold David, *M.C., p.s.c.* Born 30/11/13. Comsd. 1/2/34. Brig. 1/2/63. ret. Staff *late* Inf. 8/5/64.

NEPEAN, *Sir* **Evan Yorke,** *Bt., M.A., w., M.I.E.E.,* TE. Born 23/11/09. Comsd. 30/1/30. Lt.-Col. 1/4/52. ret. R. Sigs. 11/1/57.

NEPEAN, Patrick Victor, *M.C., p.s.c.* Born 12/4/17. Comsd. 2/7/39. Maj. 2/7/52. ret. Devon Dorset 11/2/59.

NESBITT, John Antony, *M.B.E., p.s.c.* Born 26/6/16. Comsd. 30/1/36 (28/8/37). Maj. 30/1/49. ret. R.A. 14/2/58.

NESBITT, William Frank, *M.A., M.I.Mech.E., p.s.c.* Born 18/5/22. Comsd. 20/11/43. Maj. 22/8/56. ret. R.E.M.E. (Hon. Lt.-Col.) 15/1/64.

NESLING, *Rev.* **Horace William.** Born 10/8/07. Appt. 27/8/47. 2nd Class 29/10/58. ret. R.A.Ch.D. 10/3/62.

NESS, Anthony Patrick. Born 15/6/14. Comsd. 30/8/35. Capt. 30/8/43. *h.p. late* The Bays 3/1/48. ret. (Hon. Maj.) 27/9/48.

NESSLER, Tom. Born 27/6/00. Comsd. 22/7/44. Maj. (Qr.-Mr.) 29/9/48. ret. Cheshire 27/6/55.

NETTLESHIP, Charles, *O.B.E., T.D.* Born 7/7/08. Comsd. 24/8/39. Brig. 11/11/58. ret. Staff *late* R. Sigs. 28/12/61.

NETTLESHIP, George Edmondson. Born 2/5/06. Comsd. 17/9/28. Lt.-Col. 16/12/47. ret. R.A.D.C. 27/1/52.

NEUMANN, John Arthur. Born 18/1/92. Comsd. 3/9/13. Lt. 4/10/14. ret. Midd'x R. 23/4/18.

NEUMARK, Herman John. Born 11/8/26. Comsd. 30/11/46. Capt. & Paym. 6/5/54. ret. R.A.P.C. 12/8/63.

NEVE, Charles Firmian, *O.B.E., M.I.Mech.E.* Born 30/7/97. Comsd. 14/7/15. Lt.-Col. 7/6/43. ret. R.A.S.C. (Hon. Brig.) 25/1/50.

NEVE, Edward John, *C.B.E.* Born 27/4/70. Comsd. 18/5/92. Lt.-Col. 2/3/15. ret. A.P.D. 18/1/20.

NEVEN-SPENCE, *Sir* **Basil Hamilton Hebden,** *Knt., M.D., F.R.C.P.* Born 12/6/88. Comsd. 28/7/11. Maj. 28/7/23. ret. R.A.M.C. 1/1/28. (*H.M. Lieut. Zetland*).

NEVILL, Cosmo Alexander Richard, *C.B., C.B.E., D.S.O., p.s.c.* Born 14/7/07. Comsd. 1/9/27. Maj.-Gen. 6/4/57. ret. Staff *late* Inf. 19/12/60.

NEVILL, William Lewis. Born 23/2/12. Comsd. 28/1/32. Lt.-Col. 28/9/53. ret. R.A. 3/12/58.

NEVILLE, Ralph Dudley, *O.B.E., p.s.c.* Born 23/3/01. Comsd. 13/7/21. Brig. 19/3/52. ret. Staff *late* R.A. 1/9/55.

NEVITT, Rupert Oates. Born 24/4/96. Comsd. 19/6/16 (8/12/18). Capt. (*Res. of Off.*) 5/1/25. (4/4/35). Capt. 13/2/26. *Brev. Maj.* (*Res. of Off.*) 2/9/39. ret. Foresters 4/4/35.

NEW, Arthur Lionel Jack. Born 2/2/04. Comsd. 4/5/40. Maj. (Qr. Mr.) 22/4/50. ret. R.E.M.E. 30/6/53.

NEWALL, Edward John. Born 3/6/00. Comsd. 14/7/23. Maj. 1/8/38. ret. Cheshire R. (Hon. Lt.-Col.) 13/6/49.

NEWALL, Robert Alexander Stuart. Born 30/7/18. Comsd. 16/11/40. Maj. 26/6/53. ret. 4/7 D.G. 17/11/58.

NEWBERY, Joseph Arthur. Born 21/12/15. Comsd. 30/1/36. Maj. 30/1/49. ret. R.A.S.C. 17/4/58.

NEWBOLD, Cuthbert, *M.B.E., E.R.D.* Born 24/10/12. Comsd. 29/10/35. Maj. 24/10/48. ret. R. Sigs. 18/7/60.

NEWBOLD, Lionel Arthur. Born 27/9/96. Comsd. 17/4/15. Capt. 1/4/21. *Brev. Maj.* (*Res. of Off.*) 21/9/39. *Brev. Maj.* (*P. Corps, Res. of Off.*) 21/2/41. ret. Essex R. 8/5/32.

NEWCOMB, Ernest Reginald, *M.C.* Born 17/7/97. Comsd. 15/9/15. Maj. 1/3/38. ret. Worc. R. (Hon. Lt.-Col.) 28/6/48.

NEWCOMBE, Arthur Michael Lister, *M.C.* Born 1/3/20. Comsd. 28/12/40. Maj. 1/3/54. ret. R.A. 19/1/63.

NEWCOMBE, William Lister, *p.s.c.* Born 26/6/13. Comsd. 31/8/33. Maj. 31/8/46. ret. Worc. R. 1/8/58.

NEWELL, Nicolas Gambier, TE. Born 20/6/06. Comsd. 3/9/25 (2/2/26). Lt.-Col. 18/3/48. Emp. List (1) *late* R. Sigs. 16/3/55.

NEWELL, William Lyle, *D.S.O.* Born 1/4/05. Comsd. 28/1/25. Lt.-Col. 15/10/48. ret. R.A. 29/4/51.

NEWLAND, Francis Herbert, *M.B.E.* Born 2/6/93. Comsd. 30/9/34. Maj. (Qr.-Mr.) 2/10/45. ret. R.A.M.C. 4/7/54.

NEWMAN, Albert Edward. Born 3/7/01. Comsd. 4/10/43. Maj. (Qr.-Mr.) 3/7/49. ret. D.L.I. 13/11/56.

NEWMAN, Alfred Thomas. Born 29/1/91. Comsd. 9/7/34. Maj. (O.E.O.) 13/3/45. ret. R.A.O.C. 12/12/46.

Digitized by Google

NEWMAN, Colin William. Born 2/3/28. Comsd. 2/3/49 (14/7/49). Capt. 2/3/55. ret. R.A. 19/11/60.

NEWMAN, Denis Malachy, *p.s.c.* Born 18/9/13. Comsd. 22/12/35. Maj. 22/9/46. ret. R.A. (Hon. Lt.-Col.) 9/12/57.

NEWMAN, George. Born 16/12/78. Comsd. 25/8/17. Lt. 25/9/18. *Capt.* (*Army*) 28/9/19. ret. R.A. 28/9/19.

NEWMAN, Harold Ernest Montague. Born 5/10/00. Comsd. 18/12/19. Maj. 1/8/38. ret. R.E. (Hon. Lt.-Col.) 13/6/49.

NEWMAN, John Fitzgerald, *M.B.E.* Born 27/12/10. Comsd. 9/3/40. Lt.-Col. 2/6/54. ret. W. Yorks (Emp. List 1) 20/11/57.

NEWMAN, Julian Donald. Born 13/2/00. Comsd. 18/12/19. Maj. 1/8/38. ret. R.E. (Hon. Lt.-Col.) 14/7/48.

NEWMAN, Melville Ernest. Born 7/8/92. Comsd. 8/2/30. Maj. 8/2/42. ret. Worc. R. 12/10/46.

NEWMAN, Phillip Damien. Born 10/11/23. Comsd. 4/10/42. Maj. 10/11/57. ret. D.E.R.R. 1/8/65.

NEWMAN, Richard Alfred John. Born 18/9/12. Comsd. 16/10/42. Lt.-Col. (A.I.A.) 19/5/64. ret. R.E.M.E. 18/9/67.

NEWMAN, Ronald Bishop. Born 1/1/00. Comsd. 19/12/39. Maj. (T.O.T.) 25/11/48. ret. R. Sigs. 1/8/54.

NEWMAN, Samuel. Born 10/1/87. Comsd. 18/8/15. Lt. 1/7/17. *h.p. late* R.A. 10/1/22. ret. 21/1/22.

NEWNHAM, Arthur Clifford Hugh, *p.s.c.* Born 16/3/07. Comsd. 29/1/27. Maj. 29/1/44. ret. R. Tks. (Hon. Lt.-Col.) 1/5/52.

NEWPORT, Charles Johnstone, *O.B.E.* Born 11/1/88. Comsd. 27/5/08. Maj. (*Res. of Off.*) 31/5/20 (16/6/23.) Maj. (*Army*) 16/6/23. Hon. Lt.-Col. 12/2/48. ret. R.U. Rif. 16/6/23.

NEWSOM, Charles Fitzgerald. Born 20/3/01. Comsd. 23/12/21. Maj. 23/12/38. ret. R. Signals 6/9/47.

NEWSTEAD, William Cameron, *M.C., p.s.c.* Born 1/8/94. Comsd. 14/7/15. Capt. (*Res. of Off.*) 10/10/23 (4/4/35). Capt. 1/10/25. ret. W. Yorks. R. 4/4/35.

NEWSUM, Harold Kenneth, *p.s.c.*, a.t.o., l.m. Born 24/1/11. Comsd. 2/2/35. Lt.-Col. 2/11/51. ret. R.A.O.C. 1/8/59.

NEWTON, Arthur Henry. Born 25/6/12. Comsd. 1/2/35. Maj. 1/2/48. ret. Surreys. 25/6/59.

NEWTON, Frederick William. Born 3/5/15. Comsd. 12/4/47. Capt. (Qr.-Mr.) 23/8/52. ret. R. Leicesters. 30/10/53.

NEWTON, George Rowswell Grant. Born 29/9/98. Comsd. 21/12/17. Lt. 21/6/19. *h.p. late* Inniskilling Fus. 11/10/22. ret. 18/10/24.

NEWTON, Henry James Wells, *M.B.E., p.s.c., f.s.c.*, (U.S.). Born 5/5/22. Comsd. 6/12/41. Lt.-Col. 27/5/63. ret. R.G.J. (Emp. List 1) 16/3/68.

NEWTON, James Fitzjohn. Born 25/6/97. Comsd. 27/10/16. Capt. 7/5/34. *Brev. Maj.* (*Res. of Off.*) 6/9/39. ret. P.W. Vols. 27/2/36.

NEWTON, John. Born 9/7/28. Comsd. 9/7/49 (14/7/49). Capt. 9/7/55. ret. R.A.S.C. 28/6/61.

NEWTON, John David, *p.l.* Born 24/5/16. Comsd. 27/8/36. Maj. 27/8/49. ret. R.A. 22/8/60.

NEWTON, John Goodenough. Born 4/6/99. Comsd. 21/8/18. Capt. 1/6/30. *Brev. Maj.* (*Res. of Off.*) 19/1/40. ret. Rifle Bde. 4/4/35.

NEWTON, Lancelot George, *p.s.c.* Born 16/12/18. Comsd. 25/8/38. Maj. 25/8/51. ret. Kings 10/5/59.

NEWTON, Thomas Cochrane, *C.B., D.S.O., O.B.E.* Born 1/1/85. Comsd. 23/12/03. Maj.-Gen. 28/12/37 (8/5/39). ret. Staff *late* R.A. 12/2/42.

NEWTON, Willoughby Chaplin. Born 31/7/[illegible]. Comsd. 30/8/24. Maj. 30/8/41. *h.p. late* Midd'x R. 14/11/47. ret. 25/1/48.

NEWTON DUNN, Owen Frank, *O.B.E., p.s.c.* Born 28/12/11. Comsd. 27/8/31. Lt.-Col. 30/6/55. ret. Wilts. (Emp. List 1) 4/2/61.

NIAS, Edward George. Born 28/1/01. Comsd. 28/11/45. Maj. (Qr.-Mr.) 28/10/49. ret. 8/11/[illegible]. 28/1/56.

NIBLETT, Ralph Lewis. Born 8/11/16. Comsd. 16/12/39. Maj. 2/11/52. ret. R.A. 10/7/58.

NICHOL, William Malcolm, *D.S.O.* Born 22/3/12. Comsd. 3/2/41. Maj. (Qr.-Mr.) 3/3/55. ret. R.A.S.C. 22/3/65.

NICHOLAS, Bernard James William. Born 26/10/90. Comsd. 10/7/19. Maj. 1/7/26. ret. R.A.V.C. 6/3/46.

NICHOLAS, Cyril Rodney Montagu. Born 23/12/17. Comsd. 25/8/38. Maj. 25/8/51. ret. Stafford 2/9/59.

NICHOLAS, Fred Uter. Born 18/5/87. Comsd. 22/2/31. Maj. 28/6/42 (23/3/43). ret. R.A.O.C. 26/10/46.

NICHOLAS, John Alan. Born 2/11/14. Comsd. 4/4/42. Maj. (Qr.-Mr.) 4/4/54. ret. R.A.O.C. 7/4/66.

NICHOLAS, Robert Alfred. Born 24/10/12. Comsd. 3/6/52. Maj. (O.E.O.) 21/3/61. ret. R.A.O.C. 9/11/63.

NICHOLAS, Thomas Albert. Born 9/8/81. Comsd. 6/2/04. Maj. 10/7/15. ret. R.A.V.C. 10/7/25.

NICHOLAS, William John Gwyn. Born 12/2/23. Comsd. 21/10/48. Capt. 4/10/55. ret. R.A. 17/1/60.

NICHOLL, David William Dillwyn. Born 2/11/99. Comsd. 20/9/18. Maj. 1/8/38. ret. R.A. (Hon. Brig.) 6/7/49.

NICHOLL, Henry Rice. Born 28/4/09. Comsd. 31/1/29. Maj. 31/1/46. ret. Rifle Bde. (Hon. Lt.-Col.) 3/2/49.

NICHOLL, Kenneth Ilyd. Born 13/2/85. Comsd. 6/7/07. Maj. (*Res. of Off.*) 14/6/19. *h.p. late* R.W. Fus. 1/3/11. ret. 3/7/12.

NICHOLL, Percival Reginald James. Born 15/4/24. Comsd. 30/6/44. Maj. 15/4/58. ret. R.C.T. 2[illegible]/9/69.

NICHOLLS, Alan William Delforce, *O.B.E., M.C., p.s.c.* Born 25/8/13. Comsd. 1/2/34 (31/3/35). Lt.-Col. 28/6/56. ret. R. Leicesters 18/1/59.

NICHOLLS, Albert, a.t.o. Born 5/2/21. Comsd. 10/6/44. Maj. 5/2/55. ret. R.A.O.C. 9/4/59.

NICHOLLS, Arthur, *T.D., M.A.*, w. Born 27/5/[illegible]. Comsd. 24/8/39. Col. 5/2/57. ret. Staff *late* R.A.E.C. (Hon. Brig.) 11/4/62.

NICHOLLS, Barry Ward, *p.s.c.* Born 27/9/21. Comsd. 17/5/41. Maj. 27/9/55. ret. R.A. 5/5/[illegible].

Digitized by Google

NICHOLLS, Cecil Raymond, *C.B.E., B.Sc.,* x., *p.s.c.* Born 26/6/11. Comsd. 27/8/31. ret. Staff *late* R.E. 26/3/65.

NICHOLLS, David, *M.B.E.* Born 17/11/16. Comsd. 1/6/39. Maj. 1/6/52. ret. R.A.S.C. 26/8/58.

NICHOLLS, Edward Cameron, *o.* Born 13/10/10. Comsd. 29/1/31. Maj. 9/6/44. ret. R.A.O.C. (Hon. Lt.-Col.) 15/2/54.

NICHOLLS, Eric Stanley, *M.B.E.* Born 19/2/09. Comsd. 22/9/40. Lt.-Col. (Staff Qr.-Mr.) 21/2/57. ret. L.G. 28/5/64.

NICHOLLS, Frederick William, *C.B.E.* Born 27/5/89. Comsd. 20/4/17 (26/4/18). Col. 15/2/42 (13/6/42). ret. Staff *late* R. Signals (Hon. Brig.) 19/3/46.

NICHOLLS, George, *O.B.E.* Born 1/10/13. Comsd. 22/8/41. Col. 31/12/66. ret. R.M.P. 1/7/68.

NICHOLLS, John Edwin. Born 27/5/14. Comsd. 25/4/42. Lt.-Col. 20/10/58. ret. R.A. 16/11/61.

NICHOLLS, Joseph Littleton, *M.B.E., M.A.,* w., *p.s.c.* Born 7/12/12. Comsd. 1/9/32. Col. 6/4/57. ret. Staff *late* R.E.

NICHOLLS, *Sir* **Leslie Burtenshaw,** *K.C.M.G., C.B., C.B.E.* Born 3/9/95. Comsd. 3/8/15 (17/2/17). Col. 1/8/42 (30/6/43). ret. Staff *late* R. Sigs. (Hon. Maj.-Gen.) 6/11/46.

NICHOLLS, William Terence Ashley, *D.F.C., p.l.* Born 14/7/27. Comsd. 15/12/46. Capt. 14/7/54. ret. R.A. 16/7/61.

NICHOLSON, Alister John, *D.F.C.,* G†., G(8)., *p.l.* Born. 1/10/20. Comsd. 9/12/39. Lt.-Col. 4/4/61. ret. R.A. 24/2/68.

NICHOLSON, Angela Stella. Born 15/11/19. Comsd. 22/7/53. Maj. (S.S.C.) 27/7/66. ret. W.R.A.C. (Hon. Maj.) 26/1/69.

NICHOLSON, Brian, TN. Born 4/2/22. Comsd. 12/5/46. Capt. 4/2/51. ret. R.E. 25/10/57.

NICHOLSON, *Sir* **Cameron,** *G.C.B., K.B.E., D.S.O.*■, *M.C.*■, *p.s.c.* Born 30/6/98. Comsd. 28/7/15. Gen. 8/9/52. ret. Staff *late* R.A. 29/11/56.

NICHOLSON, Eric Henry, *B.Sc., M.I.E.E., p.t.s.c.* Born 15/10/21. Comsd. 3/1/42. Maj. 15/10/55. ret. R.E.M.E. 1/10/58.

NICHOLSON, Felix Temple, *T.D., M.I.E.E.* Born 8/8/16. Comsd. 24/8/39. Lt.-Col. 2/8/58. ret. R.E.M.E. 1/8/67.

NICHOLSON, Geoffrey, *M.C.* Born 16/10/91. Comsd. 17/9/13. Capt. 17/3/16. *Brev. Maj.* 3/6/19. *h.p. late* Hamps. R. 19/4/22. ret. 13/5/22.

NICHOLSON, George William Wild, *p.s.c.,* G†. Born 1/11/08. Comsd. 30/8/28. Col. 16/5/55. ret. Staff *late* R.A. 26/8/59.

NICHOLSON, John. Born 21/12/11. Comsd. 28/4/52. Maj. (O.E.O.) 27/8/61. ret. R.A.O.C. 1/10/65.

NICHOLSON, John Gerald, *C.M.G., C.B.E., p.s.c.* Born 17/1/06. Comsd. 3/9/25. Lt.-Col. 2/10/47. ret. The Buffs. (Hon. Brig.) 8/12/48.

NICHOLSON, John Lothian, *O.B.E., B.A.,* w., *p.s.c.* Born 1/10/13. Comsd. 31/8/33. Col. 21/3/60. ret. Staff *late* R.E. 29/7/61.

NICHOLSON, Maurice Charles. Born 3/2/98. Comsd. 27/10/16. Maj. 1/8/38. *h.p. late* Border R. 30/3/40. ret. 1/10/42.

NICHOLSON, Neil Ferguson. Born 10/7/23. Comsd. 14/10/44. Capt. 6/8/53. ret. R.A.O.C. 31/7/64.

NICHOLSON, Neville Warburton, *M.B.E., p.s.c.* Born 11/2/18. Comsd. 27/1/38 (12/8/39). Maj. 27/1/51. ret. R.A. 7/9/58.

NICHOLSON, Philip Oscar Jackson, *M.I.E.E.,* T.E. Born 16/8/13. Comsd. 31/8/33. Maj. 31/8/46. ret. R. Signals (Hon. Lt.-Col.) 1/9/64.

NICHOLSON, Rodney Schofield, *p.s.c.* Born 14/2/13. Comsd. 2/2/33 (1/9/34). Maj. 1/7/46. ret. W. Yorks. 12/4/56.

NICHOLSON, Ronald Arran Graham, *C.B.E., D.S.O.* Born 9/2/04. Comsd. 30/1/24. Col. 30/1/52. ret. Staff *late* R.A. (Hon. Brig.) 9/2/56.

NICHOLSON, Stanley Vernon Christopher, *p.s.c.,* G†. Born 25/11/24. Comsd. 4/11/44. Maj. 25/11/58. ret. R.A. 29/5/62.

NICHOLSON, Thomas John Charles. Born 21/1/11. Comsd. 27/1/41. Maj. (Qr.-Mr.) 27/1/53. ret. R.A.S.C. 30/4/55.

NICHOLSON, William Geoffrey, *tt.* Born 23/10/15. Comsd. 29/1/38. Maj. 29/1/51. ret. R. Tks. 2/5/59.

NICKALLS, Tom Wentworth, *p.s.c.* Born 28/8/03. Comsd. 30/8/23. Maj. 30/8/40. ret. 17th/21st L. 26/1/46.

NICOL, James Alan, *M.I.Mech.E.* Born 22/5/23. Comsd. 14/7/48 (12/5/51) Capt. 14/7/54 (5/5/55). ret. R.E.M.E. 21/3/64.

NICOL, James Fiddes, *M.B.E.* Born 21/9/25. Comsd. 20/10/44. Capt. (S.S.C.) 21/9/52. ret. R.C.T. (Hon. Maj.) 26/10/68.

NICOL, John Wilmot, *D.S.O., D.L.* Born 13/6/12. Comsd. 28/1/32. Maj. 1/7/46. ret. Oxf. & Bucks. L.I. (Hon. Lt.-Col.) 31/3/47.

NICOLL, Harry Morison Vere, *D.S.O., O.B.E., p.s.c.* Born 17/4/04. Comsd. 2/2/28. Maj. 2/2/45. ret. R.A. (Hon. Lt.-Col.) 28/12/48.

NICOLL, John Coombe. Born 25/10/12. Comsd. 8/7/39. Lt.-Col. 1/4/56. ret. R.A.S.C. 7/11/59.

NICOLL, Robert Munro, *M.C., p.s.c.* Born 21/2/14. Comsd. 1/2/34. Lt.-Col. 10/9/55. ret. D. & D. 8/8/60.

NICOLL, Thomas Gerard, *M.B.E.* Born 27/7/08. Comsd. 1/2/43. Lt.-Col. (Qr.-Mr.) 1/6/61. ret. R.A. 27/7/63.

NICOLLS, Jasper Edmund Henry, *M.C., p.s.c., p.a.c.* Born 15/1/97. Comsd. 28/7/15. Maj. 1/4/37. (Hon. Lt.-Col.) 28/2/49. ret. R. Tank Corps 5/2/39.

NICOLSON, Charles Hope, *M.C.* Born 19/4/09. Comsd. 29/8/29. Lt.-Col. 5/5/52. ret. R. Warwick 1/12/52.

NICOLSON, David Osborne. Born 3/12/12. Comsd. 22/10/51. Maj. (O.E.O.) 4/4/61. ret. R.A.O.C. 3/12/67.

NIEUWEKF-NEWCOURT, Ethel, *R.R.C.* Appt. Q.A.I.M.N.S. 2/1/28 (2/1/31). J. Comd. 1/2/49. ret. Q.A.R.A.N.C. (Hon. S. Comd.) 26/10/49.

NIGHTINGALE, George Manners, *M.C., p.s.c.* Born 7/12/13. Comsd. 31/8/33. Lt.-Col. 20/1/55. ret. R.A. 4/10/58.

NIGHTINGALE, Hubert Holland. Born 22/11/02. Comsd. 10/10/43. Maj. 19/5/50. ret. R.E. 23/11/57.

Digitized by Google

NILBAHADUR Gurung. Comsd. 1/6/48. Capt. (Q.G.O.) 1/9/53. ret. 6 G.R. 25/3/59.

NILSSON, Nils Frederick, *M.B.I.M.* Born 12/1/08. Comsd. 3/6/40. Col. 14/4/55. ret. R.A.O.C. (Hon. Brig.) 18/1/63.

NIMBAHADUR Chhetri. Born 25/4/23. Comsd. 1/4/56. Capt. (Q.G.O.) 22/4/61. ret. Gurkha. Engrs. 23/8/67.

NISBET, Alan George. Born 19/10/95. Comsd. 20/9/16. Lt. 20/3/18. *h.p. late* R.A.S.C. 22/2/21. ret. 22/2/26.

NISBET, Robert Lamberton. Born 25/10/98. Comsd. 12/9/17. Lt. 12/3/19. ret. North'd Fus. 21/12/19.

NIVEN, Evelyn Charles Harry. Born 31/8/04. Comsd. 30/8/24. Maj. 30/8/41. ret. N. Stafford R. 26/1/48.

NIVEN, Hugh Graham George, *O.B.E.* Born 14/9/05. Comsd. 29/1/25. Maj. 29/1/42. ret. R. Berks. R. (Hon. Lt.-Col.) 17/9/48.

NIX, Leonard Charles. Born 23/11/04 Comsd. Lt. (T.O.T.) 6/3/41. Maj. (T.O.T.) 29/2/52. ret. R. Sigs. 2/2/53.

NIXON, Cecil Dominic Henry Joseph, *M.C.* Born 5/2/20. Comsd. 22/2/41. Maj. 7/12/54. ret. R.U.R. 30/5/58.

NIXON, *Sir* **Christopher John.** *Bt.*, *M.C.* Born 21/3/18. Comsd. 2/8/41. Maj. 10/3/54. ret. R.U.R. 21/4/61.

NIXON, Clifford, *C.B.E.*, *p.s.c.* Born 8/5/14. Comsd. 1/2/34. Col. 12/1/59. ret. Staff *late* Inf. 8/5/62.

NIXON, Derek Charles Pearson. Born 15/12/28. Comsd. 22/12/48. Maj. 22/12/61. ret. R.A.S.C. 29/4/62.

NIXON, Ernest John, *D.S.O.*, *M.C.* Born 8/1/85. Comsd. 15/7/03. Lt.-Col. 31/10/32. *h.p. late* R.A. 31/10/36. ret. 1/4/37.

NIXON, Fergus Brinsley, *D.S.O.* Born 16/10/80. Comsd. 8/8/00. Lt.-Col. (*Res. of Off.*) 7/5/25. ret. 5th/6th Dns. 30/11/19.

NIXON, John Frederick, *M.B.E.* Born 25/12/12. Comsd. 17/6/52. Maj. (O.E.O.) 20/4/61. ret. R.A.O.C. 11/4/68.

NIXON, Roger Frederick, *M.B.E.*, j.s.s.c.(US), *p.s.c.* Born 11/4/19. Comsd. 21/1/40. Lt.-Col., 17/7/60. ret. 2 Green Jackets (Emp. List 1) 3/1/63.

NOAKES, William Ivor. Born 18/2/14. Comsd. 10/5/56. Capt. (E. & M.O.) 18/11/58. ret. R.E. 6/1/61.

NOBLE, Allister John, *M.C.*, *p.s.c.* Born 4/10/15. Comsd. 29/8/35. Maj. 29/8/48. ret. Camerons (Hon. Lt. Col.) 23/5/58.

NOBLE, Anthony Geoffrey Radcliffe, *M.C.*, *p.s.c.* Born 23/12/17. Comsd. 26/8/37. Lt.-Col. 1/4/60. ret. 2 E. Anglian 25/3/63.

NOBLE, Arthur William. Born 16/2/06. Comsd. 4/5/42. Maj. (Qr.-Mr.) 24/4/52. ret. R. Tks. 31/1/60.

NOBLE, Charles Anthony Hay Mackintosh, *M.C.*, *p.s.c.* Born 20/3/12. Comsd. 1/9/32 (3/2/34). Col. 19/2/60. ret. Staff *late* Inf. 1/9/63.

NOBLE, Frederick Babington Bridgeman, *O.B.E.*, j.s.s.c., *p.s.c.* Born 20/2/13. Comsd. 2/2/33. Col. 24/9/59. ret. Staff *late* Inf. (Hon. Brig.) 29/3/62.

NOBLE, Harold. Born 14/2/19. Comsd. 15/3/41. Maj. 31/7/53. ret. R.A.S.C. 13/9/59.

NOBLE, James Malcolm, *M.B.E.* Born 20/3/97. Comsd. 27/7/38. Lt.-Col. (O.E.O.) 14/10/49. ret. R.A.O.C. 1/9/52.

NOBLE, Lawrence Ernest, *M.B.E.* Born 2/12/18. Comsd. 10/3/41. Lt.-Col. (Qr.-Mr.) 30/3/63. ret. R.E. 2/12/65.

NOBLE, *Sir* **Marc Brunel,** *Bt.* Born 8/1/27. Comsd. 2/3/47. Maj. 8/1/61 (6/2/61). ret. Royals 1/4/66.

NOBLE, Nelson, *M.C.* Born 17/9/97. Comsd. 19/7/16. Capt. 21/1/29. *Brev. Maj.* (*Res. of Off.*) 12/2/40. ret. Black Watch 29/7/37.

NOBLE, Robert Harry. Born 30/10/13. Comsd. 10/9/44. Lt.-Col. (Qr.-Mr.) 9/1/65. ret. R.C.T. 1/5/68.

NOBLE, Walter Jeffrey Wheelock. Born 24/3/79. Comsd. 23/6/98. Maj. 30/10/14. ret. R.E. (*Ind. Pens.*) 1/4/26.

NOCKLES, Albert Charles, *M.B.E.* Born 23/8/13. Comsd. 31/1/55. Maj. (Qr.-Mr.) 27/12/65. ret. R.A.O.C. 23/8/68.

NOCKLES, Donald Arthur. Born 22/3/19. Comsd. 24/1/55. Capt. (Qr.Mr.) 26/4/59. ret. R.A.O.C. 2/12/61.

NOEL, Archibald Charles William, *M.C.*, *p.d.* Born 5/1/14. Comsd. 1/2/34. Col. 26/9/60. ret. Staff *late* Ft. Gds. 21/5/66.

NOEL, Geoffrey Lindsay James. Born 19/4/23. Comsd. 24/10/42. Maj. 18/4/57. ret. R.A. 31/10/66.

NOEL, Gerard John Hamlyn, *p.h.*, *p.l.* Born 8/12/50. Comsd. 3/8/51. Capt. 3/8/57. ret. R.E. 8/12/67.

NOEL, James, *D.C.M.* Born 27/11/93. Comsd. 1/4/34. Maj. (Qr.-Mr.) 1/4/46. ret. R.T.R. 28/6/48.

NOËL-CLARKE, Rupert Edward. Born 18/12/02. Comsd. 1/2/23. Col. & Chief Paym. 21/8/57. ret. R.A.P.C. 18/12/62.

NOEL-HUDSON, d'EAGLESFIELD, Francis Gerard, *B.Sc.(Eng.)*, *A.M.B.I.M.*, *M.I.Mech.E.*, *p.l.* Born 24/12/13. Comsd. 14/9/36. Lt.-Col. 11/1/61. ret. R.E.M.E. 24/12/68.

NOLAN, Dermot Arthur, *M.A.*, w., *M.I.E.E.*, *p.t.s.c.*, g.w. Born 16/12/13. Comsd. 31/8/33. Maj. 31/8/46. ret. R. Sigs. 16/4/57.

NOLDA, Deazil Clinton Leslie, *O.B.E.*, *B.A.*, *p.s.c.* Born 11/12/16. Comsd. 27/1/35 (9/7/39). Lt.-Col. 16/7/57. ret. Queens (Hon. Col.) 6/4/67.

NOON, Norman. Born 25/5/17. Comsd. 13/3/45. Maj. 25/5/53. ret. A.C.C. 5/10/62.

NOONAN, Michael John. Born 3/4/97. Comsd. 23/12/38. Maj. (Qr.-Mr.) 26/1/47. ret. R. Signals 5/5/49.

NORBURY, H. Born 6/8/11. Comsd. 18/11/52. Maj. (D.O.) 5/5/61. ret. R.A. 6/8/64.

NORCROSS, Joseph. Born 19/5/14. Comsd. 5/3/54 (31/3/54). Maj. (Qr.-Mr.) 12/10/63. ret. Kings Own Border 27/12/63.

NORFOLK, John Douglas, *B.Sc.(Eng.)*, *A.M.I.E.E.* Born 24/9/17. Comsd. 24/8/39. Maj. 24/8/52. ret. R. Sigs. 2/4/59.

Digitized by Google

NORMAN, Alexander Leigh. Born 23/11/94. Comsd. 7/8/15. Capt. (*Res. of Off.*) 1/7/17 (30/3/27). Capt. 1/8/21. *Brev. Maj.* 18/4/44. ret. North'n R. 30/3/27.

NORMAN, Alexander Maximilian Bethune. Born 21/7/95. Comsd. 15/8/14. Maj. 16/1/34. ret. Gordons (Hon. Lt.-Col.) 8/3/46.

NORMAN, Charles Richard Warrens, *O.B.E., M.A.*, n.a.d.c., *p.s.c.* Born 5/6/13. Comsd. 2/2/33 (1/9/34). Col. 19/8/61. ret. Staff *late* Inf. 18/8/64.

NORMAN, Charles Wake, *C.B.E., p.s.c.* Born 13/2/91. Comsd. 19/1/12 (20/8/13). Col. (*Brev.*) 17/10/38 (25/10/38). ret. Staff *late* R.A.C. (Hon. Maj.-Gen.) 30/5/46.

NORMAN, Douglas. Born 15/5/19. Comsd. 30/4/41. Maj. 15/5/53. ret. R.A.S.C. 18/3/58.

NORMAN, Dudley Stewart, *D.S.O.* Born 18/2/99. Comsd. 21/12/17. Lt.-Col. 1/8/45. ret. E. Yorks (Hon. Col.) 16/4/51.

NORMAN, Henry Rolls. Born 7/6/95. Comsd. 1/10/14. Lt. 4/4/15. *A.p. late* R. Scots. 22/6/18. ret. 19/2/19.

NORMAN, Hugh Ronald, *D.S.O., D.L.* Born 17/10/05. Comsd. 3/9/25. Maj. 3/9/42. ret. C. Gds. (Hon. Brig.) 21/5/47.

NORMAN, John Anquetil, *D.S.O.*, G. Born 1/11/09. Comsd. 29/8/29. Col. 11/4/55. ret. Staff *late* R.A. (Hon. Brig.) 14/5/59.

NORMAN, Jonathan James. Born 1/8/78. Comsd. 12/12/16. Lt. 12/6/18. *A.p. late* R. Fus. 9/1/20. ret. 9/1/20.

NORMAN, Martin Alexander, *M.C.* Born 10/1/23. Comsd. 6/2/43. Maj. 10/1/57. ret. 4/7 D.G. 21/9/64.

NORMAN, Robert Walter. Born 13/11/91. Comsd. 27/3/26. Capt. 27/3/34. ret. R.A.S.C. 13/11/36.

NORMAN, William. Born 29/1/87. Comsd. 31/12/14. Maj. 31/1/35. ret. R.A. 29/1/37.

NORMAN-WALKER, Woodford John Norman, *O.B.E.* Born 14/11/06. Comsd. 3/2/26. Brig. 13/4/56. ret. Staff *late* R.A. 8/5/58.

NORRIE of Wellington, New Zealand & Hawbesbury Upton, Gloucester, *Lord, G.C.M.G., G.C.V.O., C.B., D.S.O., M.C., p.s.c.* Born 26/9/93. Comsd. 5/12/13. Maj.-Gen. 4/12/40 (1/6/41). ret. Staff *late* R.A.C. (Hon. Lt.-Gen.) 20/9/44.

NORRIS, Albert Victor. Born 8/9/12. Comsd. 31/12/43. Maj. (T.I.G.) 31/12/55. ret. R.A. 29/4/60.

NORRIS, Frank Sidney John. Born 2/10/03. Comsd. 27/11/47 (31/3/48). Lt.-Col. (D.O.) 2/7/56. ret. R.A. 2/10/58.

NORRIS, Frederick. Born 21/11/79. Comsd. 24/11/17. Lt. 24/5/19. ret. Gloster R. 6/6/19.

NORRIS, Frederick Edward, *O.B.E., M.C.* Born 9/7/98. Comsd. 4/2/39 (1/10/42). Maj. (E.M.A.E.) 28/7/47. ret. R.E.M.E. (Hon. Lt.-Col.) 9/7/53.

NORRIS, Frederick Hector, *D.C.M.* Born 5/2/88. Comsd. 22/12/15. Lt. 1/7/17. *A.p. late* Cameronians 5/5/23. ret. 12/9/23.

NORRIS, George Arthur Sydney, *T.D.*, TN. Born 22/1/16. Comsd. 24/8/39. Maj. 22/1/52. ret. R.E. 6/8/63.

NORRIS, Godfrey Alban Fiske. Born 2/6/13. Comsd. 29/8/35 (30/1/37). Maj. 29/8/48. ret. R.A.S.C. 1/3/58.

NORRIS, John Nicholas. Born 16/12/11. Comsd. 6/10/45. Maj. (Qr.-Mr.) 12/2/57. Ret. R.A.S. 16/12/64.

NORRIS, John Sydney Lapage, *O.B.E., M.C.*, G. Born 1/9/98. Comsd. 26/5/16. Maj. 1/7/38. ret. R.A. (Hon. Col.) 4/3/46.

NORRIS, Kenneth Michael James, *B.Sc.(Eng.)*, x., *p.s.c.* Born 30/10/22. Comsd. 5/4/42. Maj. 30/10/56. ret. R.E. 18/2/62.

NORRIS, Noel Francis Hackett Cadell, *p.s.c.* Born 16/2/18. Comsd. 27/1/38. Maj. 27/1/51. ret. Buffs 29/1/59.

NORRIS, Ronald Peter. Born 21/10/18. Comsd. 12/9/55. Maj. (E.M.A.E.) 23/4/66. ret. R.E.M.E. 31/10/68.

NORRIS, Walter James Alfred, *B.Sc.(Eng.)*, v., *M.I.E.E.*, TE. Born 27/12/29. Comsd. 14/7/49. Maj. 14/7/62. ret. R. Signals 5/4/67.

NORRISH, John. Born 2/2/22. Comsd. 10/7/41. Maj. 2/2/56. ret. Devon Dorset 13/3/59.

NORTH, Douglas Albert. Born 18/7/17. Comsd. 6/11/53 (14/1/64). Maj. (Qr.-Mr.) 14/1/64. ret. R.A.O.C. 10/8/67.

NORTH, John, G(y), *p.l.* Born 27/4/31. Comsd. 27/4/52. Maj. 27/4/65. ret. R.A. 14/12/68.

NORTH, John Perrin, *C.B.E., p.s.c.* Born 5/10/11. Comsd. 27/8/31. Col. 7/2/58. ret. *late* R. Signals 21/2/64.

NORTH, Stanley Howard, *M.B.E.* Born 3/7/09. Comsd. 3/12/45. Maj. (O.E.O.) 17/11/56. ret. R.A.O.C. 3/7/62.

NORTHAM, Ernest Frederick Walter. Born 28/1/04. Comsd. 19/5/42. Maj. (D.O.) 12/8/51. ret. R.A. 19/6/56.

NORTHCOTE, Denis Leonard Stafford. Born 17/8/04. Comsd. 28/1/25. Maj. 28/1/42. ret. R.A. 6/5/53.

NORTHCOTT, Brian Edward. Born 25/10/32. Comsd. 6/2/53. Maj. 6/2/66. ret. R.A. 1/4/68.

NORTHCOTT, William Henry Hugh, *M.C.* Born 14/8/12. Comsd. 1/9/32. Maj. 1/7/46. ret. R.S.F. 3/9/52.

NORTHEN, John Maurice, *M.B.E.*, j.s.s.c., *p.s.c.*, G. Born 20/1/12. Comsd. 28/1/32. Brig. 1/3/61. ret. Staff *late* R.A.

NORTHEY, Edward George Vernon. Born 9/5/10. Comsd. 28/8/30. Maj. 1/7/46. ret. K.R.R.C. (Hon. Lt.-Col.) 15/5/48.

NORTHEY, John Chilton, a.t.o. Born 26/4/18. Comsd. 3/3/39. Col. 9/7/56. ret. R.A.O.C. 31/3/60.

NORTHOVER, John Anthony, *t.* Born 1/6/23. Comsd. 6/3/43. Maj. 1/6/57. ret. R.C.T. 1/5/67.

NORTON, Cyril Henry, *C.B., C.B.E., D.S.O., p.s.c.* Born 4/11/98. Comsd. 26/8/16. Maj.-Gen. 15/3/51. ret. Staff *late* R.A. 29/11/53.

NORTON, Frederick George, *O.B.E., M.C., D.C.M.* Born 21/5/96. Comsd. 7/5/16. Lt.-Col. (Staff Paym. 1st Class) 8/12/47. ret. R.A.P.C. 19/10/49.

NORTON, *Rev.* **Hugh Ross,** *O.B.E., M.A.* Born 3/4/90. (*2nd Class*). Appt. 1/11/39. ret. 3/4/45.

NORTON, John. Born 8/10/12. Comsd. 15/4/53 (23/10/53). Maj. (N.M.) 16/8/62. ret. R.A.M.C. 8/10/65.

Digitized by Google

NORTON, John Barker. Born 5/12/00. Comsd. 24/12/20. Lt.-Col. 13/1/43. ret. 14th/20th H. (Hon. Brig.) 7/10/48.

NORTON, John David, *s.q.* Born 23/6/29. Comsd. 21/12/48. Maj. 22/12/61. ret. Queens 31/12/66.

NORTON, Reginald Charles, *M.B.E.* Born 20/4/93. Comsd. 17/9/15. Capt. (*Res. of Off.*) 25/9/24 (4/4/35). Capt. 11/2/26. *Brev. Maj.* (*Res. of Off.*) 1/9/39. ret. K.S.L.I. 4/4/35.

NOSWORTHY, *Sir* **Francis Peltier,** *K.C.B., D.S.O., M.C., i.d.c., p.s.c.* Born 21/9/27, Comsd. 18/12/07. Lt.-Gen. 12/7/38 (8/6/40). ret. Staff *late* R.E. (*Ind. Pens.*) 22/1/43.

NOSWORTHY, Robert. Born 12/7/22. Comsd. 5/8/45. Maj. 24/7/57. ret. R.A. 13/7/60.

NOTLEY, James Thomas Benedictus, *D.S.O., p.s.c.* Born 8/3/17. Comsd. 28/1/37. Maj. 28/1/50. ret. D.C.L.I. 10/4/59.

NOTT, Arthur Harley, *p.s.c.* Born 20/4/12. Comsd. 28/1/32. Lt.-Col. 1/5/55. ret. Worc. R. 15/8/60.

NOTT, Donald Harley, *D.S.O., O.B.E., M.C., D.L.,* n.a.d.c., *p.s.c.* Born 27/4/08. Comsd. 2/2/28. Col. 6/12/54. ret. Staff *late* Inf. (Hon. Brig.) 29/3/59. (Col. Worc. R.)

NOTT, Michael Hugh. Born 17/12/20. Comsd. 31/12/39. Maj. 31/12/52. ret. Northamptons. 17/2/59.

NOTT-BOWER, Edward Elwyn, *O.B.E., M.C.* Born 1/4/94. Comsd. 17/11/14. Lt.-Col. 11/4/38. ret. R.E. (Hon. Brig.) 6/5/46.

NOVIS, Anthony Leslie, *M.C.* Born 22/9/06. Comsd. 16/2/29. Maj. 16/2/46. ret. R. Leicesters. (Hon. Lt.-Col.) 8/10/54.

NOWELL, James. Born 19/1/85. Comsd. 18/11/16. Lt. 13/5/18. *h.p. late* Worc. R. 18/12/19. ret. 18/3/21.

NOYES, Richard Ralph George Gower Godson, *O.B.E.* Born 11/4/13. Comsd. 31/8/33. Lt.-Col. 1/4/53. ret. R.A.S.C. 31/3/60.

NUGEE, George Travers, *C.B.E., D.S.O., M.C.* Born 7/7/93. Comsd. 18/7/13. Col. 15/6/42 (31/12/42). ret. Staff *late* R.A. (Hon. Brig.) 15/4/47.

NUGENT, of West Harling, *Lord, P.C., G.C.V.O., M.C., Eq.* (*Extra*). Born 11/8/95. Comsd. 11/11/14. Lt.-Col. 20/7/36. ret. I. G'ds. 21/7/36.

NUNN, Frederick James, *M.C.* Born 16/1/88. Comsd. 6/2/16. Capt. (*Res. of Off.*) 9/3/27 (12/12/29). Capt. 2/2/28. *Brev. Maj.* (*Res. of Off.*) 7/11/43. ret. Midd'x R. 12/12/29.

NUNN, Hubert James. Born 28/5/01. Comsd. 23/5/43. Maj. (Qr.-Mr.) 24/7/49. ret. Cameronians 27/5/56.

NUNN, Joshua Anthony James. Born 26/3/27. Comsd. 18/5/46. Maj. 26/3/61. ret. 10 H. 1/9/65.

NUNNELEY, David Charles William. Born 29/4/18. Comsd. 25/8/38. Maj. 25/8/51. ret. Gordons 3/7/52.

NURRISH, William George. Born 10/3/12. Comsd. 1/1/41. Maj. (Qr.-Mr.) 1/1/53. ret. R.E. 16/3/61.

NUTT, Michael Rothery. Born 8/2/28. Comsd. 14/7/49. Capt. 8/2/55. ret. R.A.S.C. 8/2/65.

NUTT, Richard Gordon Rothery, SVY. Born 26/8/24. Comsd. 19/12/43. Maj. 26/8/58. ret. R.E. 26/2/65.

NUTT, Walter Gordon Rothery, *C.B.E., M.C.* Born 4/9/97. Comsd. 28/7/15. Brig. 1/7/48. ret. Staff *late* R.E. 6/7/51.

NUTTALL, Gordon Herbert Alfred. Born [illegible] Comsd. 18/12/53. Maj. (O.E.O.) 3/6/67. ret. R.A.O.C. 2/1/69.

NUTTALL, *Sir* **Nicholas Keith Lillington,** *Bt., p.s.c.* Born 21/9/33. Comsd. 31/7/53. Maj. 31/7/66. ret. R.H.G. 3/9/68.

NUTTING, *Sir* **Harold Stanesmore,** *Bt.* Born 14/8/82. Comsd. 26/3/02. Capt. 14/8/13. ret. 17th L. 30/8/19.

O

OAKES, Harry Orson, *B.A.* Born 23/10/12. Comsd. 6/12/41. Lt.-Col. 9/6/63. ret. R.A.E.C. 1/9/65.

OAKEY, Robert Rex. Born 9/12/19. Comsd. 24/8/39. Capt. 9/12/46. ret. R.A. (Hon. Maj.) 23/11/51.

OAKLEIGH-WALKER, Peter Charles, *p.s.c.* Born 3/4/ 7. Comsd. 2/7/39. Maj. 2/7/52. ret. Queens 9/10/68.

OAKLEY, Cyril Victor, *M.B.E.* Born 6/5/98. Comsd. 23/1/19. Maj. 1/8/38. ret. R.A. (Hon. Lt.-Col.) 31/1/53.

OAKLEY, Edward. Born 28/9/28. Comsd. 11/9/48. Maj. 28/9/62. ret. R.A.E.C. 28/9/65.

OAKLEY, Michael Osborne, *p.s.c.* Born 14/6/[illegible] Comsd. 3/7/39. Maj. 3/7/52. ret. R.A. 25/9/59.

OATES, Edward Bryan Grace. Born 23/3/12. Comsd. 23/3/35** (28/8/36). Maj. 23/3/48. ret. 5 Innis D.G. 23/3/59.

OATES, Raymond William. Born 26/11/00. Comsd. 23/7/10. Capt. (*Res. of Off.*) 14/4/16 (16/11/26). Capt. 23/7/16. *Brev. Maj.* (Army) 10/5/40. ret. R.E. 16/11/26.

OATES, Robin Dorrien Grace, *M.C.* Born 9/5/18. Comsd. 1/7/39. Capt. 1/7/46. *h.p. late* 7th H. 18/1/48. ret. 22/4/51.

OATTS, Lewis Balfour, *D.S.O.* Born 6/4/[illegible] Comsd. 31/8/22. Maj. 31/8/39. ret. H.L.I. (Hon. Lt.-Col.) 11/11/48.

OBBARD, Guy William Naismith, *M.B.E., p.s.c.* Born 11/10/28. Comsd. 22/12/48. Lt.-Col. [illegible] ret. R.E. 11/5/68.

OBBARD, Henry Naismith. Born 27/4/98. Comsd. 19/2/16. Lt.-Col. 11/4/41. ret. R.E. (Hon. Brig.) 20/3/47.

OBBARD, Robert William, *B.A., w., p.s.c.* Born 16/9/07. Comsd. 1/9/27. Lt.-Col. 1/5/50. ret. R.E. 10/4/59.

OBORN, Gerald Mill, *O.B.E.* Born 25/2/08. Comsd. 29/1/31. Lt.-Col. 10/4/50. ret. S. Lan. R. 29/2/56.

OBORNE, Frederick Victor. Born 8/2/00. Comsd. 16/7/19. Maj. 1/8/38. ret. Suffolk R. (Hon. Col.) 13/2/49.

OBORNE, Tom Douglas, *D.S.O.* Born 16/1/[illegible] Comsd. 22/12/21. Lt.-Col. 13/3/47. ret. R.E. 10/7/49.

O'BRIEN, Brian Logan. Born 30/11/06. Comsd. 1/9/27. Maj. 17/10/44. ret. King's R. 27/10/47.

Digitized by Google

O'BRIEN, Brian Murrough, *p.t.s.c.* Born 18/8/13. Comsd. 31/8/33. Lt.-Col. 21/4/56. ret. R.A. 18/8/68.

O'BRIEN, Gordon Peter. Born 16/3/16. Comsd 1/1/54. Capt. (T.I.G.) 28/5/57. ret. R.A. 2/7/58.

O'BRIEN, *Hon.* **Henry Barnaby,** *M.C.* Born 9/1/87. Comsd. 15/7/15. Capt. 28/9/17. *h.p. late* I. G'ds. 7/4/20. ret. 7/4/25.

O'BRIEN, Herbert, *M.B.E.* Born 11/9/00. Comsd. 13/12/36. Maj. (Qr.-Mr.) 19/1/47. ret. Manch. 11/9/55.

O'BRIEN, *Rev.* **James Joseph.** (*R.C.*) Born 26/9/89. (*2nd Class*). Appt. 28/10/30. *h.p. 12/10/36. f.p.* 9/12/36. ret. 26/9/44.

O'BRIEN, Maurice. Born 31/8/13. Comsd. 30/12/54. Maj. (S.E.O.) 21/2/64. ret. R.E. 31/8/66.

O'BRIEN, Maurice Ross. Born 10/10/17. Comsd. 26/9/61. Capt. (O.E.O.) 24/4/63. ret. R.A.O.C. 12/10/68.

O'BRIEN, Owen Bernard. Born 25/2/06. Comsd. 5/12/30. Lt.-Col. (Qr.-Mr.) 13/2/59. ret. R. Ir. F. 8/7/61.

O'BRIEN, Thomas Francis. Born 25/4/23. Comsd. 27/3/54. Capt. 30/10/53 (27/6/56). ret. R.A.O.C. 17/3/62.

O'BRIEN-HILL, Jack Dermot, *M.B.E.* Born 27/5/18. Comsd. 27/7/47. Maj. 1/1/55. ret. R.A.O.C. 15/3/59.

O'BRIEN TWOHIG, Joseph Patrick, *C.B.E., D.S.O.*■, *p.s.c., p.s.c.(n).* Born 30/5/05. Comsd. 29/8/26 (11/9/26). Col. 11/4/49. ret. Staff *late* Inf. (Hon. Brig.) 21/11/50.

O'CALLAGHAN, Cornelius Edward Alexander. Born 7/7/97. Comsd. 26/1/16. Capt. 15/6/28. *Brev. Maj.* (*Res. of Off.*) 10/10/39. ret. Green Howards 2/10/35.

O'CALLAGHAN, Daniel. Born 7/8/13. Comsd. 3/11/52 (28/10/53). Maj. (M.at.A.) 31/5/62. ret. A.P.T.C. 7/8/64.

O'CALLAGHAN, Leo Marryat. Born 12/3/87. Comsd. 23/7/18. Lt. 23/1/20. ret. Green Howards 3/10/22.

O'CARROLL, *Rev.* **Matthew Joseph,** *O.B.E.* (*R.C.*) Born 20/4/91. (*1st Class* 8/5/45). ret. 28/7/47.

O'CONNELL, Anne, *R.R.C.* Born 12/12/10. Apptd. 1/5/36. Col. 10/10/63. ret. Q.A.R.A.N.C. 1/6/66.

O'CONNELL, Hugh William. Born 14/6/99. Comsd. 6/6/17. Lt. 6/12/18. *h.p. late* R.E. 19/2/20. ret. 20/8/20.

O'CONNELL, John, *M.B.* Born 9/1/07. Comsd. 30/10/33 (30/10/34). Lt.-Col. 7/8/48. ret. R.A.M.C. (Hon. Col.) 3/11/53.

O'CONNELL, John Joseph, *O.B.E., M.B.* Born 21/3/09. Comsd. 25/10/34. Lt.-Col. 11/11/48. ret. R.A.M.C. (Hon. Col.) 1/4/55.

O'CONNELL, Maurice, *p.s.c.* Born 24/8/17. Comsd. 10/1/42. Maj. 24/8/53. ret. R.A.O.C. 30/12/58.

O'CONNOR, Charles Arthur. Born 6/12/99. Comsd. 16/7/19. Capt. 28/2/33. *Brev. Maj.* (*Res. of Off.*) 29/8/42. ret. D.W.R. 13/8/35.

O'CONNOR, *Sir* **Denis Stuart Scott,** *K.B.E., C.B., D.L., i.d.c., p.s.c.* Born 2/7/07. Comsd. 1/9/27. Lt.-Gen. 1/2/62. ret. Staff *late* R.A. 29/8/66. (Col. Comdt. R.A.).

O'CONNOR, Ernest Robert, *M.C.* Born 13/8/86. Comsd. 10/1/15. Lt.-Col. (*Res. of Off.*) 15/12/35 (13/8/36). Lt.-Col. (*Army*) 13/8/36. ret. King's Own R. 13/8/36.

O'CONNOR, James Alfred. Born 2/1/16. Comsd. 22/3/54. Maj. (Q.M.) 26/6/63. ret. R.A.O.C. 2/1/69.

O'CONNOR, Joseph Aloysius, *M.B.E., L.D.S.* Born 2/6/04. Comsd. 22/5/28. Lt.-Col. 16/12/47. ret. R.A.D.C. 15/6/53.

O'CONNOR, Patrick Fitzgerald. Born 4/2/17. Comsd. 28/1/37. Capt. 1/7/46. *h.p. late* H.L.I. 1/7/47. ret. 1/7/47.

O'CONNOR, *Sir* **Richard Nugent,** *G.C.B., D.S.O.*■, *M.C., LL.D., i.d.c., p.s.c.* Born 21/8/89. Comsd. 18/9/09. Gen. 17/4/45. ret. 30/1/48.

O'CONNOR-THOMPSON, Richard Daniel. Born 29/4/12. Comsd. 18/5/40. Maj. 29/4/48. ret. Surreys 30/4/58.

O'CONOR, Evelyn John, *O.B.E., M.C.* Born 25/6/96. Comsd. 25/6/15. Lt.-Col. 6/6/43. ret. B.T.R. 10/12/47.

ODBERT, Arthur Noel Birchill, *O.B.E., M.B., p.s.c.* Born 28/12/00. Comsd. 30/7/29. Col. 16/10/51. ret. Staff *late* R.A.M.C. 28/12/57.

ODDIE, William Richard Allan. Born 6/7/30. Comsd. 2/4/49. Maj. 6/12/64. ret. Para. 1/1/68.

ODLING, Arthur Norman. Born 1/1/95. Comsd. 15/9/15. Lt. 1/7/17. *h.p. late* 4th D.G. 27/11/19. ret. 5/5/20.

ODLING, William, *C.B., O.B.E., M.C.,* j.s.s.c., *p.s.c.* Born 8/6/09. Comsd. 29/8/29. Maj.-Gen. 23/4/61. ret. Staff *late* R.A. 25/7/64.

ODLING-SMEE, Alfred John, *O.B.E.* Born 18/1/06. Comsd. 3/9/25. Maj. 3/9/42. ret. R. Sussex R. (Hon. Lt.-Col.) 3/4/49.

O'DONALD, William Henry. Born 23/8/02. Comsd. 30/8/23. Maj. 30/8/40. ret. S. Lan. 28/7/52.

O'DONNELL, Hugh Manus. Born 28/11/01. Comsd. 22/12/21. Lt.-Col. 14/4/47. ret. R.E. (Hon. Col.) 16/7/54.

O'DONNELL, Martin, *M.C.* Born 23/9/77. Comsd. 14/11/14. Capt. 17/9/21. ret. 4th D.G. 23/9/22.

O'DONNELL, Robin Elliott, G.(a). Born 2/3/39. Comsd. 6/8/48. Maj. 2/3/63. ret. R.A. 1/4/68.

O'DONOVAN, Morgan John Winthrop (*The O'Donovan*), *M.C.* Born 3/5/93. Comsd. 5/2/13. Col. 14/3/40 (21/7/40). ret. Staff *late* Inf. (Hon. Brig.) 27/6/44.

O'DWYER, John, *O.B.E.* Born 13/1/05. Comsd. 28/1/25. Lt.-Col. 12/4/49. ret. R.E. 25/8/52.

O'DWYER, John Conyers, *p.s.c.* Born 13/2/08. Comsd. 2/2/28. Maj. 2/2/45. ret. R. Innisks. (Hon. Col.) 20/7/51.

O'DWYER, John Joseph, *C.B.E., M.B.* Born 19/6/02. Comsd. 27/7/27. Lt.-Col. 29/10/45. ret. R.A.M.C. (Hon. Col.) 8/3/49.

O'FARRELL, Rowan Cunningham, *M.C.* Born 17/9/95. Comsd. 24/6/16. Lt. 24/12/17. *Capt.* (*Army*) 24/12/24. *h.p. late* R.A. 1/4/22. ret. 24/12/24.

O'FARRELL, William Roche. Born 2/2/86. Comsd. 29/7/07. Maj. 29/7/19. ret. R.A.M.C. 1/10/29.

Digitized by Google

O'FERRALL, James Gerald Arthur Joseph, *B.A.*, v. Born 20/10/07. Comsd. 17/2/29. Col. 16/4/54. ret. Staff. *late* R.E. 2/4/60.

OFFICER, William James, *C.B.*, *C.B.E.*, *M.B.* Born 24/8/03. Comsd. 28/1/29 (28/1/30). Maj. Gen. 10/4/60. ret. Staff *late* R.A.M.C. 29/10/63.

OFFORD, Eric Francis, *D.S.O.*, *M.B.E.*, *p.s.c.* Born 3/2/09. Comsd. 28/1/32. Lt.-Col. 1/4/52. ret. R. Tks. (Emp. List 1) (Hon. Col.) 31/7/59.

OFFORD, John Harman, *B.Sc.*, ee. Born 7/8/24. Comsd. 2/2/44. Maj. 25/12/58. ret. R.E.M.E. 30/9/65.

O'FLAHERTY, Derek Brian, *O.B.E.*, *M.A.* Born 9/11/11. Comsd. 31/8/35. Col. 11/4/59. ret. Staff *late* R.A.S.C. 31/3/65.

O'FLYNN, Albert John Gladstone Dillon, *M.C.* Born 27/2/87. Comsd. 9/10/07. Maj. (*Res. of Off.*) 29/7/17 (30/5/23). Maj. (*Army*) 30/5/23. Hon. Lt.-Col. 2/11/42. ret. R.A.S.C. 30/5/23.

O'FLYNN, Dennis John Edwin, *C.B.E.*, *D.S.O.*, *p.s.c.* Born 2/8/07. Comsd. 2/2/28. Brig. 26/2/55. ret. Staff *late* R.A.C. 6/5/60.

O'FLYNN, Geoffrey Conway, G. Born 21/12/17. Comsd. 26/8/37. Maj. 26/8/50. ret. R.A. 6/7/60.

OGDEN, Frederick Richard. Born 27/1/74. Comsd. 11/12/20. Lt. 11/12/20. ret. A.E.C. 20/2/23.

OGDEN-SMITH, Peter John Buchanan, *p.l.* Born 21/4/29. Comsd. 14/7/49. Capt. 14/7/55 (3/5/56). ret. R.A. 8/10/60.

OGILVIE, Arthur Newell, *O.B.E.* Born 28/11/81 Comsd. 28/1/03. Maj. 6/5/16. *Lt.-Col.* (*Army*) 8/8/28. ret. N. Stafford. R. 8/3/28.

OGILVIE, Jasper John, *M.B.E.* Born 4/9/16. Comsd. 28/1/38. Maj. 28/1/51. ret. Som. L.I. 1/3/58.

OGILVIE, Raonuill. Born 29/6/20. Comsd. 3/7/39. Maj. 3/7/52. ret. Gordons 1/10/59.

OGLE, Kenneth William Swan. Born 27/4/94. Comsd. 12/2/16. Lt. 4/7/17. *h.p. late* R. Lanc. R. 20/4/18. ret. 4/6/18.

OGLE, Nicholas Robert. Born 31/7/13. Comsd. 1/2/34. Maj. 1/2/47. ret. Northamptons 1/4/58.

O'GORMAN, Mervyn Edwin, *F.I.Mech.E.*, *M.I.E.E.*, *p.s.c.* Born 9/10/10. Comsd. 9/10/33. Col. 11/5/57. ret. Staff *late* R.E.M.E. 5/6/59.

O'GRADY, Gerald Vigors De Courcy, *M.C.* (*The O'Grady*). Born 5/9/12. Comsd. 1/9/32. Maj. 1/7/46. ret. R.A. (Hon. Lt.-Col.) 10/12/47.

O'GRADY, Philip Henry Vigors de Courcy. Born 23/8/16. Comsd. 27/8/36. Lt.-Col. 21/4/58. ret. R.A. 17/11/62.

O'HAGAN, Alan Bernard. Born 6/1/25. Comsd. 28/10/45. Maj. 6/1/59 (2/2/59). ret. R.E. 7/11/64.

O'HARE, Ivor Martin Gerard. Born 6/3/28. Comsd. 23/8/52. Maj. 30/11/64. ret. Int. Corps 1/2/68.

OJAHANG Limbu. Lt. (K.G.O.) 1/1/48. ret. 7th G.R. 5/9/51.

OKE, James Mervyn. Born 20/8/92. Comsd. 26/12/17 (25/1/21). Capt. 22/2/28. *Brev. Maj.* (*Res. of Off.*) 6/9/39. ret. R. Tank Corps 1/6/34.

O'KELLY, Henry Kane, *D.S.O.* Born 6/6/94. Comsd. 24/12/14. Capt. 24/12/17. ret. R.A.S.C. 28/1/19.

O'KELLY, Joseph Henry William Marz. Born 4/1/92. Comsd. 29/6/16. Lt. 29/12/17. Capt. (*Army*) 4/1/21. *h.p. late* R.A. 26/11/20. ret. 4/1/21.

OLD, Joseph. Born 5/9/94. Comsd. 16/6/38. Lt. (Qr.-Mr.) 16/6/38. ret. R.A. 7/5/42.

OLDERSHAW, Derek Francis, *B.Sc.*, v., *p.l.s.c.*, *p.l.* Born 17/7/28. Comsd. 22/12/48. Maj. 22/12/61 ret. R.A. 29/3/63.

OLDFIELD, Esme Arthur Lewis. Born 10/11/00 Comsd. 23/12/20. Maj. 1/8/38. ret. R.A. (Hon. Lt.-Col.) 16/5/48.

OLDFIELD, George Sharman. Born 31/1/96. Comsd. 16/6/15. Lt. 20/5/17. *h.p. late* K.O.S.B. 6/4/18. ret. 11/6/18.

OLDFIELD, John Vegan, *p.s.c.* Born 17/10/23. Comsd. 1/2/34. Maj. 1/2/47. ret. R. Tks. 31/12/54.

OLDHAM, John Moncrieffe. Born 2/8/19. Comsd. 2/8/39 (21/12/39). Lt. 2/2/41. *h.p. late* R.E. 12/4/46 ret. (Hon. Capt.) 12/4/51.

OLDHAM, John Richard. Born 5/10/15. Comsd. 23/4/43. Maj. (S.S.C.) 23/4/56. ret. R.A. (Hon. Maj.) 3/8/68.

OLDHAM, Percival Llewhellin. Born 15/1/84. Comsd. 12/12/19. Col. (Chf. Paym.) 14/11/38 (14/11/37). ret. R.A.P.C. 15/1/44.

OLDMAN, David Pigot Deare, *D.F.C.*, *p.s.c.*, *p.l.*, *p.l.* Born 12/1/18. Comsd. 27/1/38. Lt.-Col. 26/8/59. ret. R.A. 28/4/68.

OLDMAN, Hugh Richard Deare, *O.B.E.*, *M.C.*, *p.s.c.* Born 24/6/14. Comsd. 12/2/34. Col. 3/4/61. ret. Staff *late* Inf. 4/9/67.

OLDMAN, John Henry Brooke Deare, *M.C.* Born 5/12/09. Comsd. 1/2/30. Maj. 1/7/46 (18/1/47). ret. E. Yorks. 14/11/55.

OLDREY, Ernest Nugent, *O.B.E.*, j.s.s.c, *p.s.c.* Born 17/9/11. Comsd. 27/8/31. Brig. 10/5/61 ret. Staff *late* R.A. 11/1/63.

OLDRINI, Caesar Basil John. Born 27/2/14 Comsd. 7/5/42. Maj. 27/2/50. ret. Foresters 31/3/58.

OLIPHANT, Kingsley Jack Portwin, *M.C.* Born 13/7/90. Comsd. 5/10/10. Lt.-Col. 25/2/39. ret. Wilts. R. 14/7/47.

OLIVER, Charles Henry John, *p.s.c.* Born 30/6/15 Comsd. 29/3/41. Maj. 30/6/51. ret. R. Tks 8/5/59.

OLIVER, Derrick Hewitt, *D.S.O.* Born 29/10/95. Comsd. 3/9/25. Lt.-Col. 1/2/47. ret. R. Sussex 7/6/55.

OLIVER, George Lindsey. Born 31/10/78. Comsd 3/8/98. Lt.-Col. 17/2/24. *h.p. late* The King's R. 17/2/28. ret. 29/8/28.

OLIVER, Guy Edwin Francis, *D.S.O.* Born 11/11/05. Comsd. 11/2/27. Lt.-Col. 26/1/51. ret. Buffs. 1/1/52.

OLIVER, Henry Herbert Montague, *M.C.* Born 22/4/97. Comsd. 28/7/15. Lt.-Col. 22/1/43. ret. R.A. (Hon. Brig.) 2/12/48.

OLIVER, John Lambton, *o.* Born 19/11/97 Comsd. 16/6/15. Maj. 15/3/39. ret. R.A.P.C. (Hon. Lt.-Col.) 11/11/48.

OLIVER, *Rev.* **Kenneth Cyril,** *C.B.E.*, *M.A.* Born 13/6/08. Apptd. 15/12/44. 1st Class 22/7/53. ret. R.A. Ch.D. 22/7/60.

Digitized by Google

OLIVER, Reginald Gore, *M.B.E.* Born 29/12/93. Comsd. 24/7/34. Maj. 1/7/46. ret. E. York R. 23/2/49.

OLIVER, Sidney Charles. Born 21/10/87. Comsd. 11/6/18. Lt. 11/12/19. ret. K.S.L.I. 31/7/32.

OLIVER, William Martin Farquharson. Born 29/1/25. Comsd. 18/12/43. Capt. 29/1/52. ret. R.A. 15/9/58.

OLIVER, *Sir* **William Pasfield,** *G.B.E., K.C.B., K.C.M.G., D.L., i.d.c., p.s.c.* Born 8/9/01. Comsd. 24/12/20. Lt.-Gen. 15/8/55. ret. Staff *late* Inf. 21/10/57.

OLIVER-BELLASIS, John, *D.S.O.* Born 4/12/04. Comsd. 27/8/24. Maj. 27/8/41. ret. R. Fus. (Hon. Lt.-Col.) 17/2/47.

OLIVIER, Charles Harold Arthur, *C.B.E.*, j.s.s.c., *p.s.c.* Born 29/8/12. Comsd. 1/9/32. Brig. 18/4/60. ret. Staff *late* R.A. 29/8/67.

OLIVIER, Henry Alfred Arnould. Born 21/10/03. Comsd. 21/10/24 (5/9/25). Maj. 6/7/42. ret. S. Stafford R. (Hon. Lt.-Col.) 12/6/49.

OLIVIER, John Dacres, G†. Born 26/11/13. Comsd. 1/2/34. Lt.-Col. 12/4/55. ret. R.A. 20/12/60.

OLLIVER, Cecil Orme, *C.B.E.* Born 6/1/91. Comsd. 20/7/11. Col. 1/2/41 (21/2/41). ret. Staff *late* R.A. (Hon. Brig.) 15/9/45.

O'LONE, Robert John, *D.S.O., O.B.E., p.s.c.* Born 13/6/13. Comsd. 2/2/33. Col. 1/1/61. ret. Staff *late* Inf. 20/5/66.

OLPHERT, Wybrants. Born 27/7/22. Comsd. 24/10/42. Maj. 27/7/56. ret. Scots Greys 1/3/68.

OLSEN, Harold Sibley. Born 20/10/01. Comsd. 6/2/26. Maj. 24/6/45. ret. Border R. 9/2/48.

OLSON, Alfred. Born 9/2/05. Comsd. 25/10/41. Maj. (O.E.O.) 4/10/51. ret. R.A.O.C. 9/2/60.

OLVER, Peter Michael, *B.Sc.(Eng.)*, x., TN. Born 12/9/24. Comsd. 17/12/44. Maj. 12/9/58. ret. R.E. 14/2/65.

OMAND, John. Born 9/9/05. Comsd. 10/2/41. Lt.-Col. 2/11/51. ret. R.A.O.C. 6/4/58.

O'MEARA, Arthur Edward. Born 26/1/81. Comsd. 19/10/01. Maj. (*Res. of Off.*) 23/9/16 (4/2/29). Maj. 24/10/16. ret. Manch. R. 4/2/29.

OMMANNEY, Charles Lawrence, *O.B.E.*, j.s.s.c. Born 14/12/09. Comsd. 29/8/29. Maj. 1/7/46. ret. R. Signals. (Hon. Lt.-Col.) 29/4/50.

O'NEILL, Bernard Lewis. Born 13/1/30. Comsd. 16/12/49. Maj. 16/12/62. Ret. R.C.T. 1/3/67.

O'NEILL, Catherine, *A.R.R.C.* Born 6/8/08. Appt. (Q.A.I.M.N.S.) 12/12/41. Maj. 12/12/53. ret. Q.A.R.A.N.C. 11/6/64.

O'NEILL, Claude Raymond. Born 22/11/93. Comsd. 1/7/17. Capt. 18/10/26. *Brev. Maj.* (*Res. of Off.*) 1/9/39. ret. R.A.S.C. 8/9/38.

O'NEILL, Annie, *A.R.R.C.* Born 26/11/13. Comsd. 27/7/44. Maj. 27/7/56. ret. Q.A.R.A.N.C., 26/11/68.

O'NEILL, Hugh Francis Stephen. Born 10/12/08. Comsd. 29/3/43. Lt.-Col. 7/6/52. ret. R.A.S.C. 17/1/57.

O'NEILL, John Herbert. Born 4/10/93. Comsd. 22/6/17. Maj. 1/8/38. ret. R.A. 22/6/39.

O'NEILL, John Lawrence. Born 14/11/00. Appt. (I.M.S.) Lt. 3/2/31. Lt.-Col. 28/12/47. ret. R.A.M.C. (Hon. Col.) 20/6/51.

O'NEILL, Robert John Patrick, *B.Sc.(Eng.)*, x., *p.t.s.c.* Born 4/7/23. Comsd. 18/4/43. Maj. 4/7/57. ret. R.A. 6/4/59.

ONSLOW, Edward Batt. Born 16/7/86. Comsd. 13/4/17. Lt. 13/10/18. *h.p. late* Welch R. 1/4/21. ret. 11/2/22.

ONSLOW, Eric Montague. Born 16/10/90. Comsd. 5/10/10. Maj. 18/11/26. ret. R. War. R. 17/4/36.

ONSLOW, John. Born 6/1/06. Comsd. 4/2/26. Maj. 4/2/43. ret. D.C.L.I. 22/10/46.

OPENSHAW STAYNER, Geoffrey Gilbert. Born 4/1/19. Comsd. 26/1/39. Maj. 26/1/52. ret. Kings 4/1/66.

OPIE, Ralph Reginald, *M.B.E.* Born 1/5/16. Comsd. 14/3/55. Maj. 30/3/64. ret. R.A. 2/5/66.

OPPENHEIMER, Paul Henry Maurice. Born 15/2/97. Comsd. 7/4/16. Lt. 7/10/17. *h.p. late* Dorset R. 1/5/19. ret. 19/11/19.

ORAM, Richard Drummond. Born 11/9/19. Comsd. 1/7/39. Maj. 1/7/52. ret. R. Sigs. 7/8/58.

ORANGE-BROMEHEAD, Francis Edward, *O.B.E.* Born 9/5/93. Comsd. 27/8/13. Col. 24/12/39 (3/8/40). ret. Staff *late* R.E. 30/7/46.

ORANGE-BROMEHEAD, John Douglas. Born 18/6/24. Comsd. 6/1/45. Maj. 18/6/58. ret. R.E. 11/6/68.

ORANGE-BROMEHEAD, Richard Alfred Nesbit. Born 25/2/28. Comsd. 15/7/48. Capt. 29/3/55 (5/5/55). ret. R.E. 9/8/61.

ORCHARD, Douglas Ronald Melmouth. Born 7/9/03. Comsd. 26/8/24. Col. 11/4/52. ret. Staff *late* R.E. 2/5/57.

ORD, *Rev.* **Edward,** *T.D.* (*R.C.*). Born 2/8/08. Comsd. 12/7/39. 2nd Class 1/9/55. ret. R.A.Ch.D. 2/8/63.

ORD, Reginald Graham. Born 9/5/98. Comsd. 27/10/15. Maj. 10/2/37. ret. R.A. (Hon. Lt.-Col.) 26/6/48.

ORDE, John Augustus Roden. Born 9/6/26. Comsd. 20/5/45. Capt. 9/6/53. ret. R.A. 8/9/58.

ORDE, Peter John, *B.A., p.s.c.* Born 10/11/18. Comsd. 20/4/40. Maj. 30/1/53. ret. 15/19 H. 23/7/59.

O'REILLY, Charles Hugh, *O.B.E.* Born 5/7/08. Comsd. 30/8/28. Maj. 30/8/45. ret. R.A. (Hon. Lt.-Col.) 13/12/48.

O'REILLY, Joseph Clement. Born 3/9/11. Comsd. 10/1/51. Capt. (Qr.-Mr.) 28/11/53. ret. R.S. 8/3/57.

O'REILLY, Michael Joseph. Born 10/8/94. Comsd. 6/8/18 (15/5/21). Col. 1/5/46 (16/12/47). ret. Staff *late* R.A.D.C. 10/8/51.

O'REILLY, Morris Dermott. Born 5/8/18. Comsd. 25/8/38. Maj. 25/8/51. ret. 3 E. Anglian 28/8/60.

ORFORD Harold. Born 16/11/90. Comsd. 1/4/35. Maj. 28/5/45. ret. R.A.O.C. 4/4/47.

ORGILL, John Henry, *p.s.c.* Born 26/11/00. Comsd. 17/12/19. Lt.-Col. 10/5/45. ret. Manch. (Hon. Col.) 29/3/54.

Digitized by Google

ORGILL, Richard Clachar, *O.B.E., B.A.*, w., C. Born 19/10/11. Comsd. 27/8/31. Lt.-Col. 1/4/53. ret. R.E. 28/4/58.

O'RIORDAN, Robert David Anthony, *p.s.c.* Born 4/5/29. Comsd. 6/12/52. Maj. 4/5/63. ret. R.A. 28/10/68.

ORLEBAR, John Hatton Rolt, *O.B.E., p.s.c.* Born 19/2/07. Comsd. 30/8/26. Col. 17/2/54. ret. Staff *late* Inf. 29/11/58.

ORME, Albert Edward. Born 8/9/12. Comsd. 30/7/47. Maj. (O.E.O.) 9/5/58. ret. R.A.O.C. 7/10/62.

ORME, William George. Born 16/1/19. Comsd. 23/5/61. Capt. (M. at A.) 16/4/63. ret. A.P.T.C. 2/3/64.

ORMEROD, Arthur, *B.Sc.*, x., *M.I.Mech.E.* Born 10/11/06. Comsd. 10/11/29** (1/9/33). Maj. 8/5/41 (1/10/42). ret. R.E.M.E. 4/3/56.

ORMEROD, Noël Harold, *E.R.D.* Born 18/12/17. Comsd. 24/8/39. Maj. 3/9/52. ret. R. Sussex 30/3/58.

ORMEROD, Walter. Born 26/5/23. Comsd. 9/6/46. Maj. (S.S.C.) 25/6/59. ret. R.R.F. (Hon. Maj.) 14/12/68.

ORMISTON, John William Graham, n.a.d.c., j.s.s.c., *p.s.c.* Born 3/8/14. Comsd. 31/1/35. Col. 1/1/62. ret. Staff *late* Inf. 10/11/66.

ORMONDE, *The Marquess of, C.V.O., M.C.* Born 25/4/93. Comsd. 4/9/12. Lt.-Col. 25/3/31. *h.p. late* 17th/21st L. 25/3/35. ret. 25/9/35.

ORMROD, James Jardine, *t.t.* Born 3/11/32. Comsd. 1/8/52. Maj. 1/8/65. ret. Q.D.G. 15/1/69.

O'RORKE, Frederick Charles, *C.M.G., F.R.C.V.S.* Born 16/4/79. Comsd. 6/2/04. Lt.-Col. 22/3/31 ret. R.A.V.C. 16/4/34.

O'RORKE, Frederick Denis Whitaker. Born 10/9/09. Comsd. 29/8/29. Maj. 1/7/46. ret. R. Tks. (Hon. Lt.-Col.) 25/4/58.

O'ROURKE, Owen William. Born 10/7/14. Comsd. 5/8/43. Maj. (E.M.A.E.) 5/8/55. ret. R.E.M.E. 29/3/62.

ORPWOOD, Eric Seymour. Born 1/9/01. Comsd. 14/7/21. Maj. 1/8/38. ret. R. Berks. R. (Hon. Lt.-Col.) 27/4/48.

ORR, Arthur Dennis Gordon, *O.B.E., D.S.O., D.L.* Born 10/9/00. Comsd. 16/7/20. Maj. 1/8/38. ret. R.S. Fus. (Hon. Brig.) 30/11/48.

ORR, Esdaile Addison Burkitt, *M.C.* Born 5/4/84. Comsd. 28/1/05. Lt.-Col. (*Res. of Off.*) 24/9/23 (10/5/24). Lt.-Col. (*Army*) 10/5/24. ret. R. Berks. R. 10/5/24.

ORR, Harold Arthur, *p.s.c.* Born 23/2/09. Comsd. 31/1/32. Lt.-Col. 28/8/51. ret. R.A. 30/6/55.

ORR, Harry Douglas. Born 25/6/95. Comsd. 3/8/17. Capt. 27/7/20. ret. R. Signals (*Ind. Pens.*) 11/9/36.

ORR, James, *C.B.E., B.Sc.(Eng.)*, x. Born 17/3/08. Comsd. 17/3/31 (1/4/35). Col. 1/4/53. ret. Staff *late* R.E.M.E. (Hon. Brig.) 29/9/58.

ORR, James Alexander. Born 3/9/11. Comsd. 1/8/38 (26/10/46). Maj. 3/9/47. ret. R.A. 20/1/64.

ORR, James Wilson, *M.C., M.B., p.s.c.* Born 12/10/09. Comsd. 23/4/35. Col. 4/9/58. ret. Staff *late* R.A.M.C. 6/6/68.

ORR, John Wilfred. Born 28/7/22. Comsd. 19/3/42. Maj. 28/7/56. ret. R.A. 14/9/62.

ORR, Joseph. Born 8/8/86. Comsd. 31/10/1[illegible] Lt. 1/12/17. *Capt.* (*Army*) 20/3/20. *h.p.* [illegible] I. G'ds. 2/1/19. ret. 20/3/20.

ORR, Oswald James Ritchie, *O.B.E., p.s.c.* Born 23/9/04. Comsd. 28/1/25. Brig. 12/4/56. ret. Staff *late* R.E. 13/1/58.

ORR EWING, Sir Ronald Archibald, *Bt., D.L.* Born 14/5/12. Comsd. 1/9/32. Maj. 1/7/46. ret. [illegible] 14/7/53.

ORRELL, Leonard Stanley. Born 20/1[illegible] Comsd. 7/4/16. Maj. 1/8/38. *h.p. late* Lan. F[illegible] 1/10/41. ret. 1/10/41.

ORTON, Edward. Born 26/6/05. Comsd. [illegible] Lt.-Col. 2/11/51. ret. R.A.O.C. (Hon. Col.) 26/6/[illegible]

ORTON, Henry Ralph, *B.A.*, j.s.s.c., *p.s.c.* Born 28/10/12. Comsd. 30/8/34 (1/2/36). Brig. [illegible] ret. Staff *late* R.A.S.C. 10/3/66.

ORTON, William Robert. Born 23/6/14. Comsd. 3/4/41. Maj. 12/11/49. ret. R.A.S.C. 29/3/5[illegible]

ORVIS, Desmond James. Born 29/8/30. Comsd. 22/7/50. Capt. 22/7/56. ret. R.A. 27/9/60.

O'RYAN, Patrick John. Born 12/3/98. Comsd. 12/3/17. Lt. 12/9/18. *h.p. late* Inniskilling F[illegible] 18/11/22. ret. 18/11/27.

OSBORN, Michael Ashby Chadwick, *D.S.O., O.B.E., M.C., t.d.c.*, j.s.s.c., *p.s.c.* Born 28/7/17. Comsd. 26/8/37. Col. 1/2/60 (26/2/62). ret. Staff *late* Inf. 9/4/64.

OSBORN, Ralph Guildford, *M.A., p.s.c.*, G[illegible] Born 20/6/12. Comsd. 2/2/33 (1/9/34). Lt.-Col. 30/6/55. ret. R.A. (Emp. List 1) 29/5/59.

OSBORNE, Edmund Archibald, *C.B., D.S.O., [illegible]* Born 26/7/85. Comsd. 1/10/04. Lt.-Gen. 14/7/3[illegible] (1/10/40). ret. Staff *late* R. Sigs. 5/12/41.

OSBORNE, Edward Charles Seal. Born 7/[illegible] Comsd. 19/2/44. Maj. 7/3/59. ret. Queens [illegible]

OSBORNE, George Albert. Born 3/2/15. Comsd. 15/10/55. Maj. (Qr.-Mr.) 29/10/64. ret. K[illegible] 3/2/68.

OSBORNE, George Edward Ross-Coke. Born 11/9/99. Comsd. 16/7/19. Maj. 1/8/38. ret. K.R.R.C. (Hon. Lt.-Col.) 27/4/46.

OSBORNE, George Frederick Folger, *D.S.O.* Born 6/12/73. Comsd. 27/6/94. Maj. 27/[illegible]/14 ret. R.E. (*Ind. Pens.*) 4/1/20.

OSBORNE, George Henry, *M.C.* Born 13/[illegible] Comsd. 3/12/17. Lt. 3/6/19. *h.p. late* S.A. 17/10/20. ret. 19/11/20.

OSBORNE, John William. Born 7/9/12. Comsd. 12/7/49 (18/8/50). Maj. (Qr.-Mr.) 4/2/60. ret. M.P.S.C. 7/9/65.

OSBORNE, Ronald Henry Hewett. Born 24/10/[illegible] Comsd. 31/8/22. Lt.-Col. 1/3/46. ret. [illegible] Herts. 16/4/52.

OSBORNE, Ruben, *M.B.E., M.M.* Born 13/12/9[illegible] Comsd. 17/1/40. Maj. (Qr.-Mr.) 24/2/45. ret. Cheshire 13/12/52.

OSBORNE, Stephen. Born 21/7/90. Comsd. 29/12/28. Maj. (Insp. of R.E. Mach.) 29/12/[illegible] ret. R.E. 27/7/48.

Digitized by Google

OSBORNE-SMITH, Robert Edward, *D.S.O., O.B.E., p.s.c.* Born 18/7/08. Comsd. 31/1/29. Brig. 31/8/58. ret. Staff *late* Inf. 19/7/60.

OSBOURNE, Robert Ian, *B.Sc.(Eng.)*, v., *p.t.s.c.* Born 28/1/23. Comsd. 4/2/43. Maj. 28/1/57. ret. R. Signals, 28/10/67.

OSCROFT, Anthony Mason, G†. Born 31/7/21. Comsd. 12/4/41. Maj. 31/7/55. ret. R.A. 2/6/59.

OSMAN, Kenneth. Born 22/9/13. Comsd. 14/10/44. Maj. (O.E.O.) 8/10/56. ret. R.A.O.C. 22/9/68.

OSMASTON, Bertram Hutchinson. Born 30/3/95. Comsd. 17/2/15. Lt. 23/11/16. *h.p. late* 3rd D.G. 4/9/20. ret. 14/9/21.

OSMASTON, Gordon Hutchinson, *M.C.* Born 26/9/98. Comsd. 26/5/16. Col. 27/11/44. ret. Staff *late* R.E. (Hon. Brig.) 2/12/49.

OSMOND, David Cyril. Born 6/3/15. Comsd. 12/2/44. Maj. (S.S.C.) 22/3/57. ret. R.C.T. (Hon. Maj.) 3/10/68.

OSMOND, Reginald Holdway Norman. Born 20/12/03. Comsd. 14/5/25 (24/8/26). Col. 4/2/52. ret. Staff *late* R.A.D.C. 1/3/53.

OSTLER, Arthur Albert. Born 27/10/80. Comsd. 25/4/16. Lt. 25/10/17. ret. D. of Corn. L.I. 12/4/19.

O'SULLIVAN, Dennis Joseph. Born 8/2/19. Comsd. 17/10/43. Maj. 24/9/54. ret. R.A. 10/4/58.

O'SULLIVAN, John Anthony. Born 6/3/05. Comsd. 22/6/40. Maj. (O.E.O.) 8/10/50. ret. R.A.O.C. (Hon. Lt.-Col.) 6/3/60.

O'SULLIVAN, Michael Augustine, *M.B., F.R.C.S.* Born 22/1/22. Comsd. 24/10/48. Lt.-Col. 10/10/62. ret. R.A.M.C. 30/7/65.

OSWALD, Marshall St. John, *C.B., C.B.E., D.S.O., M.C., i.d.c., j.s.s.c., p.s.c.* Born 13/9/11. Comsd. 27/8/31. Maj.-Gen. 6/4/62 (25/8/62). ret. Staff *late* R.A. 3/2/66.

OTTEWILL, Walter Kirby, *B.A.* Born 19/3/18. Comsd. 27/1/38. Maj. 27/1/51. ret. R.H.F. 7/12/60.

OTTOWELL, Trafford Roy Mackay, *p.s.c.* Born 8/6/15. Comsd. 29/8/35. Lt.-Col. 3/4/59. ret. D.E.R.R. 12/9/64.

OTWAY, Caesar Edward, *O.B.E., M.C., B.A.*, w., *M.I.C.E.*, C. Born 6/3/16. Comsd. 30/1/36. Lt.-Col. 1/2/57. re. R.E. 13/6/50.

OTWAY, Herbert Francis, *M.C.* Born 17/10/90. Comsd. 19/1/12. Capt. 5/10/15. *Brev. Maj. (Res. of Off).* 2/11/39. ret. Lan. Fus. 16/11/28.

OTWAY, Terence Brandram Hastings, *D.S.O., p.s.c.* Born 15/6/14. Comsd. 30/8/34. Maj. 30/8/47. ret. R.U. Rif. (Hon. Lt.-Col.) 9/5/49.

OUDNEY, Norman Glen Murray, *M.C.* Born 14/7/97. Comsd. 28/2/17. Maj. 28/2/37. ret. R.E. 6/3/46.

OULTON, Ralph Henry Lefroy, *C.B.E., p.s.c.* Born 24/4/04. Comsd. 27/8/24. Brig. 2/5/55. ret. Staff *late* Inf. 20/2/58.

OULTON, William Ronald, *A.F.C.* Born 25/8/98. Comsd. 27/10/16. Maj. 1/8/38. ret. Cheshire R. (Hon. Lt.-Col.) 1/3/46.

OUTHWAITE, Richard, *M.B.E.* Born 25/10/11. Comsd. 14/8/54 (15/11/54). Maj. (Qr.-Mr.) 9/8/62. ret. Green Howards 25/10/64.

OUTRIDGE, Frank Donald, *p.s.c.* Born 19/2/20. Comsd. 9/5/43. Maj. 6/7/54 (31/3/55). ret. R.A. 19/12/60.

OUVRY, Peter Trevenen Delahaize. Born 5/3/95. Comsd. 8/8/14. Lt.-Col. 16/6/41. ret. R.A.S.C. 8/8/48.

OVENDEN, Ernest William. Born 15/4/90. Comsd. 28/12/28. Maj. (Insp. of R.E. Mach.) 20/12/40. ret. R.E. 29/6/48.

OVENS, Walter. Born 4/8/95. Comsd. 20/5/39 Maj. (E.M.A.E.) 16/3/50. ret. R.E.M.E. 1/6/52.

OVER, Dennis Spencer, *O.B.E., T.D., D.L.* Born 22/5/99. Comsd. 21/12/17. Capt. 1/11/31. ret. R. War. R. 11/3/37. (*Maj. late T.A.*).

OVERELL, Alexander Nelson. Born 20/10/97. Comsd. 1/5/17. Maj. 1/8/38. ret. Midd'x R. (Hon. Lt.-Col.) 19/6/47.

OVERMAN, Albert Michael Dampier. Born 12/12/20. Comsd. 18/2/40. Capt. 1/7/46. *h.p. late* R.E. 4/7/47. ret. (Hon. Maj.) 1/7/48.

OVERTON, Edward Charles. Born 18/6/91. Comsd. 1/11/20. Lt.-Col. (Staff Paym. 1st Class) 20/9/45. ret. R.A.P.C. (Hon. Col.) 27/10/48.

OWEN, Arthur William. Born 21/3/15. Comsd. 7/5/56. Capt. (Qr.-Mr.) 21/8/58. ret. R.E. 8/9/61.

OWEN, David Annesley. Born 22/11/09. Comsd. 15/7/20. Lt.-Col. 21/8/46. ret. Empld. List *late* R.A. 20/11/49.

OWEN, David Wells. Born 8/3/19. Comsd. 1/7/39. Maj. 5/3/53. ret. R.A. 31/8/58.

OWEN, Denys George Marshall. Born 30/5/22. Comsd. 14/10/47 (28/12/55). Maj. 14/10/58. ret. R.A.S.C. 20/5/63.

OWEN, Ellinor Humphreys, *A.R.R.C.* Born 31/8/03. Appt. (Q.A.I.M.N.S.) 14/2/30 Lt.-Col. 27/10/52. ret. Q.A.R.A.N.C. 17/6/54.

OWEN, Ithel Glendwr. Born 12/8/95. Comsd. 17/4/15. Maj. 4/6/37. ret. Suffolk R. (Hon. Lt.-Col.) 4/11/46.

OWEN, James Knight Collins, *M.B.E.* Born 23/1/00. Comsd. 5/11/40. Maj. (Asst. Paymr.) 28/4/49. ret. R.A.P.C. 23/1/60.

OWEN, James Roger Loftus. Born 21/9/01. Comsd. 31/8/22. Lt.-Col. 7/2/48. ret. R.E. 3/1/50.

OWEN, Philip Peter Loftus. Born 23/10/20. Comsd. 24/8/39. Maj. 23/10/54. ret. Glosters 13/1/58.

OWEN, Ralph William, *M.C.* Born 27/7/93. Comsd. 29/12/16. Maj. 1/8/38. ret. N. Stafford R. (Hon. Lt.-Col.) 16/1/45.

OWEN, Richard James. Born 25/1/81. Comsd. 23/1/26. Capt. (Qr.-Mr.) 23/1/34. Hon. Maj. 24/8/46. ret. R.E. 25/1/36.

OWEN, Roderick Charles Fenwick. Born 30/1/24. Comsd. 23/1/44. Maj. 30/1/58. ret. 15/19 H. 6/3/63.

OWEN, Wyriott, *M.B.E., M.C.* Born 25/5/89. Comsd. 24/5/13. Lt.-Col. 10/8/38. ret. *late* Welch R. 10/8/41.

OWENS, Edward Henry Charles. Born 11/4/13. Comsd. 15/3/41. Maj. 11/4/49. ret. R.A.S.C. 11/3/62.

Digitized by Google

OWENS, George Ledson. Born 6/8/91. Comsd. 4/3/36. Maj. 1/8/45. ret. R.E.M.E. (Hon. Lt.-Col.) 6/8/46.

OWENS, Ricardo Reginald, *O.B.E.* Born 18/12/10. Comsd. 15/7/40. Col. 6/4/61. ret. A.C.C. 2/12/61.

OXBORROW, Edward Arthur Fincham. Born 28/8/10. Comsd. 17/8/40. Maj. 28/8/46 (30/11/46). ret. A. & S.H. 29/11/58.

OXENBURY, Denis Anthony, *O.B.E.*, t.m. Born 3/10/14. Comsd. 25/10/40. Lt.-Col. 30/9/56. ret. R.A.O.C. 4/10/58.

OXENHAM, William James, *M.B.E.* Born 26/2/99. Comsd. Qr.-Mr. 26/1/43. Maj. (Qr.-Mr.) 22/8/48. ret. Glosters 26/2/54.

OXENFORD, Ernest Wallace. Born 26/4/98. Comsd. 19/7/16. Lt.-Col. 1/1/44. ret. Lan. Fus. 13/1/47.

OXFORD, Herbert, *M.B.E.* Born 16/7/03. Comsd. 14/5/40. Lt.-Col. 15/1/54. ret. R.A. 16/7/58.

OXLEY, Richard George Reginald. Born 3/3/02. Comsd. 31/8/22. Maj. 31/8/39. ret. K.R.R.C. (Hon. Lt.-Col.) 11/6/48.

OXLEY, Thomas Francis, *M.A., p.s.c.* Born 5/12/16. Comsd. 27/8/38. Maj. 28/1/50. ret. Camerons 6/10/60.

OXLEY, Walter Hayes, *C.B., C.B.E., M.C., p.s.c.* Born 2/1/91. Comsd. 20/7/11. Col. 1/7/34 (7/1/37). ret. Staff *late* R.E. (Hon. Maj.-Gen.) 4/3/48.

OXLEY, William Malcolm, *M.R.C.S., L.R.C.P.* Born 14/11/07. Comsd. 25/4/34 (25/10/34). Col. 7/4/58. ret. Staff *late* R.A.M.C. 1/8/62.

OXLEY-BOYLE, Rupert Frederick Courtney, *D.S.O., M.C.* Born 4/8/96. Comsd. 3/2/16. (8/12/18). Lt.-Col. 24/4/43. ret. The Queen's R. (Hon. Col.) 8/9/47

OZZARD LOW, Laurence David, *o.* Born 16/8/09. Comsd. 30/1/31. Lt.-Col. 11/5/51. ret. R.A.O.C. 31/8/55.

P

PACKARD, *Sir* **Charles Douglas,** *K.B.E., C.B., D.S.O., i.d.c., p.s.c.* Born 17/5/03. Comsd. 29/8/23. Lt.-Gen. 4/2/57. ret. Staff *late* R.A. 15/8/61.

PACKARD, Joseph John, *p.s.c.* Born 14/5/10. Comsd. 28/1/32. Col. 15/1/58. ret. Staff *late* Inf. (Hon. Brig.) 31/1/61.

PACKARD, Lucius Henry. Born 29/5/14. Comsd. 8/6/35 (8/6/36). Capt. 8/6/43 (29/6/43). *h.p. late* R.A.M.C. 28/10/44. ret. (Hon. Maj.) 22/12/49.

PACKER, Arthur Malcolm. Born 9/12/23. Comsd. 30/1/44. Maj. 9/12/57. ret. R.E. 15/1/60.

PACY, Richard John Hardwick. Born 3/4/18. Comsd. 1/2/47. Maj. 3/4/54. ret. R. Leicesters. 1/4/59.

PADAMBAHADUR Lama. Comsd. 1/1/48. Capt. (Q.G.O.) 26/11/51. ret. 10 G.R. 17/12/60.

PADAMBAHADUR Limbu. Comsd. 1/2/50. Capt. (Q.G.O.) 24/2/60. ret. Gurkha A.S.C. 14/1/64.

PADAMBAHADUR Mall. Lt. (Q.G.O.) 1/6/48. ret. 6 G.R. (Q.G.O.) 29/2/52.

PADAMBAHADUR Rai. Comsd. Lt. (Q.G.O.) 1/7/51. ret. 10 G.R. 19/11/61.

PADAMLAL Rai. Comsd. 1/1/48. Maj. (Q.G.O.) 5/9/59. ret. 10 G.R. 17/7/64.

PADAM MANI Predhan, Born 1924. Comsd. 1/10/60. Lt. (Q.G.O.) 1/10/60. ret. 6 G.R. 10/[illegible]

PADAMSING Gurung. Born. –/–/– Comsd. 1/1/[illegible] Capt. (Q.G.O.) 19/4/61. ret. G.T.R. 9/7/66.

PADAMSUBA Gurung. Born 15/9/22. Comsd. Lt. (Q.G.O.) 1/2/55. ret. 6 G.R. 22/1/63.

PADDOCK, Colins, *M.C., p.s.c.* Born 3/[illegible] Comsd. 2/3/40. Maj. 2/3/53. ret. R. Tks. 31/[illegible]

PADDOCK, Geoffrey John, *p.s.c.* Born 25/[illegible] Comsd. 4/4/43. Maj. 24/10/57. ret. 2 G.R. 1/1/[illegible]

PADDOCK, Roy Anthony, *p.s.c.* Born 12/2/35. Comsd. 29/8/35. Maj. 29/8/48. ret. R. Warwick 12/2/60.

PADDY, Edward John. Born 5/10/13. Comsd. 15/6/43. Maj. (E.M.A.E.) 1/1/57. ret. R.E.M.E. 5/10/67.

PADLEY, Joseph Graham. Born 12/1/15. Comsd. 23/11/57. Maj. (O.E.O.) 22/6/66. ret. R.A.O.C. 12/1/69.

PAGE, Charles John. Born 27/2/17. Comsd. 2/7/39. Maj. 2/8/52. ret. D.E.R.R. 9/3/62.

PAGE, David Brunton. Born 30/3/15. Comsd. 18/10/41. Maj. 13/3/51. ret. R.A.P.C. 18/10/66.

PAGE, Edwin Kenneth, *C.B.E., D.S.O., M.C., p.s.c.* Born 23/1/98. Comsd. 19/2/16. Brig. 7/7/48. ret. Staff *late* R.A. 29/11/52.

PAGE, Francis Frederick Bruce. Born 3/[illegible] Comsd. 30/1/36. Maj. 30/1/49. ret. R.A.O.C. 1/12/60.

PAGE, Frederick Charles Graham, *D.S.O., O.B.E., p.s.c.* Born 11/1/07. Comsd. 30/8/26. Brig. 11/1/57. ret. Staff *late* R.A. 27/2/59.

PAGE, Frederick Hambrook. Born 9/[illegible] Comsd. 5/3/16. Lt. 5/9/17. ret. R. Fus. 18/[illegible]

PAGE, Frederick William. Born 21/9/81. Comsd. 26/6/26. Capt. (Asst. O.M.E.) 26/6/34. *Temp. Maj. (Army)* 8/6/41. ret. R.A.O.C. 21/9/36.

PAGE, Frederick William. Born 17/12/07. Comsd. 1/2/44. Maj. (Qr.-Mr.) 16/3/54. ret. R.A. 17/[illegible]

PAGE, Leslie William Frank, *B.A., A.R.I.C.S.*, SVY. Born 12/3/12. Comsd. 19/[illegible]/42. Maj. 12/3/50. ret. R.E. 27/3/60.

PAGE, Richard. Born 15/6/12. Comsd. 16/1/41. Lt.-Col. 21/3/61. ret. R.A.E.C. 31/7/62.

PAGE, Richard Kennett, *M.C., p.s.c.* Born 24/1/10. Comsd. 30/1/30. Lt.-Col. 5/4/52 (8/4/52). ret. R.A. 1/4/56.

PAGE, Thomas Betts, *p.s.c., p.l.* Born 17/[illegible] Comsd. 10/8/40. Maj. 17/5/54. ret. R.A. 29/[illegible]

PAGE-WOOD, John. Born 28/6/14. Comsd. 15/10/39. Maj. 17/4/51. ret. R.A.E.C. (Hon. Lt.-Col.) 10/7/63.

PAGET, Julian Telver, *M.A., p.s.c.* Born 11/[illegible] Comsd. 17/5/41. Lt.-Col. 18/3/60. ret. Coldm. Gds. 16/4/68.

PAGET, Victor Rowland. Born 26/10/27. Comsd. 1/3/47. Capt. 26/10/54 (3/5/56). ret. R.A.S.C. 10/3/60.

Digitized by Google

PAGET, William. Born 6/7/14. Comsd. 30/4/55 (12/5/55). Maj. (Qr.-Mr.) 17/1/64. ret. Worc. R. 13/8/65.

PAGET-CLARKE, Betty, *M.B.E.*, j.s.c. Born 1/9/20. Comsd. 25/1/47 (1/3/49). Maj. 12/10/54. ret. W.R.A.C. 11/4/63.

PAHABAHADUR Pun. Comsd. 29/4/53. Capt. (Q.G.O.) 6/5/57. ret. 2 G.R. 17/9/62.

PAHALMAN Gurung, *S.B.*, *M.B.E.*, *O.R.I.* Comsd. 1/10/40. Capt. (K.G.O.) 1/1/48. Lt. (K.G.O.) 1/11/48. ret. 6th G.R. Hon. Capt. (G.C.O.) 1/6/51.

PAHALMAN Gurung. Born 1921. Comsd. 15/6/56. Capt. (Q.G.O.) 28/4/61. ret. 2 G.R. 27/7/65.

PAHALMAN Sunwar. Born 1923. Comsd. 31/8/59. Capt. (Q.G.O.) 2/2/62. ret. 2 G.R. 16/7/65.

PAHALSING Thapa. Comsd. 30/8/46. Maj. (Q.G.O.) 13/9/56. ret. 2 G.R. (Hon. Lt.) 11/11/60.

PAILTHORPE, Duncan Westlake, *M.C.* Born 8/12/90. Comsd. 1/1/17. Maj. 7/8/26. ret. R.A.M.C. 30/4/34.

PAIN, Edward Thomas. Born 17/6/97. Comsd. 19/7/16. Maj. 1/8/38. *h.p. late* Middx R. 21/12/42. ret. (Hon. Lt.-Col.) 9/1/43.

PAIN, Michell Wyndham Hacket. Born 27/1/90. Comsd. 20/4/10. Maj. 3/6/27. Maj. (*Res. of Off.*) 19/9/23 (1/11/33). Lt.-Col. (*Res. of Off.* 18/3/42. ret. The Queen's R. 1/11/33.

PAIN, Richard Shirley. Born 18/6/03. Comsd. 31/1/23. Maj. 31/1/40. *h.p. late* R.E. 20/5/40. ret. 10/12/41.

PAIN, Robert Edward Kennedy. Born 6/2/00. Comsd. 16/7/19. Maj. 1/8/38. ret. Devon R. (Hon. Lt.-Col.) 24/11/48.

PAIN, Robert Seymour. Born 7/1/04. Comsd. 1/11/41. Maj. 18/7/53. ret. R.E.M.E. 23/9/57.

PAIN, William Evelyn, *M.C.*, *p.s.c.* Born 24/7/87. Comsd. 29/7/08. Maj. 29/11/22. Hon. Lt.-Col. 3/8/45. ret. R. Signals 30/7/28.

PAINE, Ernest William Mynall. Born 30/4/79. Comsd. 30/1/06. Lt.-Col. 1/6/30. ret. R.A.M.C. 30/4/34.

PAINE, John William. Born 15/6/30. Comsd. 15/6/51. Maj. 15/6/64. ret. R.T.R. 26/8/68.

PAINE, Oliver Barrington Nares. Born 7/7/32. Comsd. 1/8/52. Capt. 1/8/58. ret. R.A.S.C. 1/4/61.

PAINE, Thomas Walter. Born 2/4/08. Comsd. 12/8/40. Maj. (D.O.) 29/10/51. ret. R.A. 2/10/61.

PAINTER, Richard Abbott, *O.B.E.* Born 15/2/18. Comsd. 2/8/41. Maj. 9/11/53. ret. R.A. (Hon. Lt.-Col.) 31/3/58.

PAINTER, Richard Harold Arnaud. Born 14/7/07. Comsd. 1/9/27. Maj. 1/9/44. ret. 3 E. Anglian 14/7/61.

PAINTON, George Richard. Born 2/2/81. Comsd. 30/7/04. Maj. 1/7/15. *Lt.-Col.* (*Army*) 2/4/23. ret. R.A.M.C. 2/4/23.

PAKENHAM, Raymond Beresford. Born 31/12/07. Comsd. 30/8/29. Maj. 1/7/46. ret. Border R. (Hon. Lt.-Col.) 15/5/47.

PALAIRET, Edward John, EM. Born 24/2/01. Comsd. 16/7/20. Lt.-Col. 30/6/46. ret. R.E. (Hon. Col.) 14/7/51.

PALAIRET, John Hamilton. Born 28/1/17. Comsd. 28/1/37. Maj. 28/1/50. ret. 3 D.G. 1/1/59.

PALDENCHIRING Lama. Comsd. 16/12/49. Capt. (Q.G.O.) 1/4/59. ret. Gurkha A.S.C. 16/12/64.

PALEY, *Sir* **Alexander George Victor,** *K.B.E.*, *C.B.*, *D.S.O.*, *D.L.*, *p.s.c.* Born 30/4/03. Comsd. 1/2/23. Maj.-Gen. 12/5/57. ret. Staff *late* Inf. 8/6/60. (Hon. Col. 5 R.G.J.).

PALIN, Gerald Tirah, *M.C.*, *s.* Born 20/3/99. Comsd. 25/1/18. Lt.-Col. 20/2/46. ret. Empld. List *late* R.A. 23/10/48.

PALLANT, Robert John. Born 4/11/07. Comsd. 6/5/42. Maj. (A.E.O.) 5/11/52. ret. R.A.O.C. 4/11/62.

PALLANT, Spencer Louis, *D.S.O.* Born 26/7/78. Comsd. 31/8/03. Lt.-Col. (*Bres.*) 1/1/18. Lt.-Col. 15/5/26. ret. R.A.M.C. 10/1/31.

PALLISTER, William Jackson, *M.B.E.* Born 10/12/16. Comsd. 24/3/44. Maj. (Asst. Paym.) 1/10/63. ret. R.A.P.C. 12/12/68.

PALLOT, John Harold, *p.s.c.*, G. Born 12/2/12. Comsd. 1/9/32. Col. 24/5/60. ret. Staff *late* R.A. 20/8/64.

PALLOT, Norman Charles, j.s.s.c., *p.s.c.* Born 6/5/13. Comsd. 2/2/33. Col. 1/4/61. ret. Staff *late* R.A. 6/5/68.

PALMER, Ambrose, *T.D.* Born 3/12/13. Comsd. 24/8/39. Maj. 3/12/49. ret. Kings Own Border 31/3/62.

PALMER, Anthony George Douglas, *M.C.*, *p.s.c.* Born 14/8/13. Comsd. 1/2/34. Maj. 1/2/47. ret. R.B.Hon.(Lt.-Col.) 25/5/58.

PALMER, Anthony John. Born 2/10/06. Comsd. 1/12/41. Maj. (D.O.) 1/12/53. ret. R.A. 2/10/59.

PALMER, Caryl Howard, *O.B.E.*, *M.C.*, G†, G(s). Born 19/11/16. Comsd. 28/1/37 (27/8/38). Maj. 28/1/50. ret. R.A. (Hon. Lt.-Col.) 10/10/58.

PALMER, Charles William. Born 12/8/04. Comsd. 27/5/46. Maj. (Qr.-Mr.) 12/8/54. ret. R.A.S.C. 12/8/59.

PALMER, Diana Valerie. Born 4/11/36. Comsd. 11/10/56. Capt. 11/10/62. ret. W.R.A.C. 6/12/66.

PALMER, Edward Martyn. Born 21/9/09. Comsd. 29/8/29. Maj. 1/7/46. ret. R. Tks. 20/10/54.

PALMER, Geoffrey Stephen Banks, *M.C.* Born 26/6/09. Comsd. 12/4/41. Maj. 1/7/46. ret. 7 H. (Hon. Lt.-Col.) 1/4/58.

PALMER, Gerald Michael, *M.C.*, *p.s.c.* Born 17/3/09. Comsd. 31/1/29. Brig. 1/5/58. ret. Staff *late* R.A. 28/7/61.

PALMER, Gerald Vivian. Born 28/8/98. Comsd. 1/5/17. Lt. 1/11/18. *h.p. late* The Bays 4/11/22. Hon. Maj. 22/8/45. ret. 6/6/25.

PALMER, Gilbert James. Born 11/7/11. Comsd. 9/3/40. Maj. 11/7/47 (1/11/47). ret. R.A.P.C. (Hon. Lt.-Col.) 11/7/67.

PALMER, Godfrey Nugent. Born 29/5/19. Comsd. 3/7/39. Maj. 3/7/52. ret. Cameronians. 21/7/59.

PALMER, Henry Wellington Tuthill, *D.S.O.*, *O.B.E.* Born 21/2/86. Comsd. 31/8/05. Lt.-Col. 16/4/30. Hon. Col. 28/3/44. *h.p. late* R.E. 16/4/34. ret. 16/10/34.

Digitized by Google

PALMER, James Duncan, *p.s.c.* Born 15/9/04. Comsd. 4/2/26. Col. 16/2/53. re . Staff *late* Inf. 1/3/57.

PALMER, John Russell, *M.C.* Born 18/3/10. Comsd. 30/1/30. Maj. 1/7/46. ret. 13th/18th H. (Hon. Lt.-Col.) 30/5/48.

PALMER, John Terence Grimes, *O.B.E., p.s.c.* Born 21/9/06. Comsd. 9/10/28. Brig. 12/8/57. ret. Staff *late* R.A. 30/10/58.

PALMER, Julian William, *o.* Born 9/5/00. Comsd. 23/12/20. Lt.-Col. 4/7/46. ret. R.A. (Hon. Brig.) 27/8/48.

PALMER, Kenneth Randall. Born 4/4/91. Comsd. 2/9/13. Capt. 1/6/19. Hon. Maj. 10/3/43. *h.p. late* 2nd L.G. 5/8/22. ret 7/10/22.

PALMER, Leonard Charles Dunlop. Born 13/11/98. Comsd. 22/8/17. Lt. 22/2/19. *h.p. late* R.A. 14/12/19. ret. 16/6/20.

PALMER, Malcolm John Fitzalan, *D.S.O.* Born 17/10/07. Comsd. 30/8/28. Maj. 30/8/45. ret. R. Ir. Fus. (Hon. Lt.-Col.) 20/12/48.

PALMER, Norman Leslock Learmouth, *O.B.E.* Born 15/11/97. Comsd. 26/8/16. Maj. 1/8/38. ret. R.A.C. (Hon. Lt.-Col.) 30/8/46.

PALMER, Percival John, *p.s.c.* Born 23/5/08. Comsd. 2/2/28. Lt.-Col. 6/3/50. ret. R. Sigs. 21/11/52.

PALMER, Peter Frank, G., *p.l.(i.).* Born 25/5/18. Comsd. 20/1/40. Maj. 11/11/52. ret. R.A. 21/5/59.

PALMER, Philip Francis, *C.B., O.B.E., M.B.* Born 8/8/03. Comsd. 29/7/26. Maj.-Gen. 6/8/56. ret. Staff *late* R.A.M.C. 6/8/60.

PALMER, Phillip Dayrell Stewart, *D.L., p.s.c.* Born 24/3/02. Comsd. 31/8/22. Maj. 31/8/39. ret. Leicester R. (Hon. Lt.-Col.) 23/10/46.

PALMER, Robert Walpole. Born 4/9/17. Comsd. 24/8/39. Maj. 3/9/52. ret. R.A. 28/3/58.

PALMER, Rodney Howell, *M.C.* Born 24/11/07. Comsd. 30/1/30 (29/8/31). Maj. 1/7/46. ret. 12th L. (Hon. Lt.-Col.) 26/7/46.

PALMER, Stanley George Kyffin, *p.l.s.c., p.l.* Born 27/8/31. Maj. 3/8/64. ret. R.A. 1/4/68.

PALMER, Timothy Clephan. Born 23/3/14. Comsd. 30/1/36 (28/8/37). Maj. 30/1/49. ret. R.A. 27/5/58

PALMER, William Henry, *M.B.E., M.C.* Born 23/5/85. Comsd. 11/11/14. Capt. 1/1/17 ret. K.R.R.C. 23/5/33.

PANBIR Gurung. Born 1923. Comsd. Lt. (Q.G.O.) 1/10/55. ret. 6 G.R. 25/1/64.

PANET, Henri de Lotbiniere, *C.B.E.* Born 21/4/96. Comsd. 22/1/15. Brig. 1/7/48. ret. Staff *late* R.E. 1/5/49.

PANK, Cuthbert Arnold, *L.D.S.* Born 12/9/05. Comsd. 1/4/31. Lt.-Col. 2/1/49. ret. R.A D.C. 17/9/58.

PANKHURST, Herbert Estil Eyre, *M.C.* Born 16/8/83. Comsd. 26/3/02. Maj. 12/2/17. ret. 5th D.G. 28/1/22.

PANNETT, Maurice Richard Dalton. Born 11/7/98. Comsd. 5/7/17. Capt. 7/2/31. *Brev. Maj.* (*Res. of Off.*) 30/1/41. ret. Devon R. 8/2/38.

PANTING, Hugh Alan, *M.C.* Born 20 [illegible] Comsd. 19/4/19 (4/6/21). Maj. 1/8/38. A.p. [illegible] Y. & L.R. 16/2/45. ret. (Hon. Lt.-Col.) 16 [illegible]

PANTON, David Forsyth, *C.B.E.* Born 9/6/92. Comsd. 29/1/18 (1/7/19). Lt.-Col. 11/2/44. ret. R.A.M.C. (Hon. Brig.) 1/4/48.

PANTON, James Harold Eric, *O.B.E., p.s.c.* Born 1/6/09. Comsd. 31/1/29. Col. 24/5/58 ret. Staff *late* R. Sigs. 28/6/58.

PANTON, Philip Henry Dupernex, *C.B.E., p.s.c.* Born 27/11/11. Comsd. 28/1/32. Col. 3/10/[illegible] ret. Staff *late* R.A. 12/7/66.

PANTON, Robert, *M.M.* Born 30/11/19. Comsd. 18/8/59. Maj. (Q.M.) 22/6/68. ret. R.A 1/2/69.

PAPWORTH, Frederick Cyril, *M.C.* Born 3/7/94 Comsd. 4/7/16 (29/7/16). Capt. 16/1/28. *Brev. Maj.* (*Res. of Off.*) 2/9/39. ret. North'n R. 1/3/37

PAPWORTH, Kenneth Macaulay, *O.B.E., M.C.* Born 20/9/97. Comsd. 28/7/15. Brig. 29/9/48 ret. Staff *late* R.E. 29/10/49.

PARBHU Thapa. Born 1924. Comsd. 30/[illegible] Capt. (Q.G.O.) 1/4/59. ret. 2 G.R. 21/7/68.

PARBHUMAN Rai. Born 1921. Comsd. 1[illegible] (Q.G.O.) 2/7/59. ret. 10 G.R. 29/7/63.

PARBHUNARAYAN Thapa. Born 1927. Comsd. 6/6/62. Lt. (QG.O..) 6/6/62. ret. Gurkha [illegible] 14/10/66.

PARBIR Thapa. Lt. (K.G.O.) 1/5/45 (11/3/48) ret. (Hon. Capt.) (K.G.O.) 1/6 G.R. 21/9/51.

PARGELL, Charles Bertral. Born 15/8/89. Comsd. 22/11/14. Lt. 29/11/15. ret. R.A. 12/3/20.

PARDOE, Michael Edward Hugh. Born 29/7/21 Comsd. 31/12/39. Maj. 31/12/52. ret. R. [illegible] 29/9/58.

PARDUMAN Lama. Comsd. Lt. (Q.G.O.) 11/3/52 ret. 2 G.R. 28/3/56.

PARFITT, Jack. Born 6/7/21. Comsd. 20/6/53 Capt. (E.M.A.E.) 22/1/64. ret. R.E.M.E. 21/5/68

PARGETER, Harry Osborne. Born 22/9/[illegible] Comsd. 22/9/23** (4/2/26). Lt.-Col. 12/6/[illegible] (20/5/46). *h.p. late* R. Signals 30/9/47. re[illegible] 27/8/48.

PARGITER, Robert Beverley, *C.B.E., C.B.[illegible] p.s.c.* Born 11/7/89. Comsd. 23/7/09. Maj. [illegible] 23/11/40 (12/8/41). ret. Staff *late* R.A. [illegible]

PARHAM, Hetman Jack, *C.B., C.B.E., D.S.O.* Born 27/7/95. Comsd. 17/11/14. Maj. [illegible] 22/1/45 (22/8/47). ret. Staff *late* R.A. 29/10/49

PARINI, Clifford Ralph, *p.s.c.* Born 24/12/[illegible] Comsd. 7/8/43. Maj. 24/12/57. ret. R.A. 13/[illegible]

PARIS, Alexander Lloyd. Born 9/5/[illegible] Comsd. 23/12/98. Lt.-Col. 18/10/24. ret. R.A. (*Ind. Pens.*) 4/5/26.

PARIS, George William, *M.B.E., A.M.I.E.E., M.I.Mech.E.* Born 10/6/14. Comsd. 17/[illegible] Col. 2/3/63. ret. *late* R.E.M.E. 1/4/68.

PARIS, Robert Colin. Born 1/9/92. Comsd. 30/1/09. Lt.-Col. 1/4/34. ret. R.A.M.C. 19/[illegible]

PARISOTTI, *Rev.* **Albert John Felix,** *O.B.E.* (*1st Class*). Appt. 14/9/15 (11/2/19). ret. [illegible]

PARK, James Allan. Born 24/6/85. Comsd. 16/8/05. Capt. (*Res. of Off.*) 15/3/15 (4/9/[illegible]) Capt. 20/4/15. ret. Devon R. 4/9/26.

Digitized by Google

PARK, Robert Leishman, *p.s.c.* Born 12/10/18. Comsd. 17/8/40. Maj. 17/3/53. ret. R.A.S.C. 13/5/60.

PARKER, Arthur Joseph. Born 29/5/03. Comsd. 11/8/42. Maj. (E.M.A.E.) 23/1/54. ret. R.E.M.E. 29/5/58.

PARKER, Arthur Southcombe, *M.B.E., p.s.c.* Born 27/7/21. Comsd. 22/11/41. Lt.-Col. 16/8/64. ret. R.C.T. 1/5/67.

PARKER, Cyril Jack. Born 22/8/06. Comsd. 10/6/43. Lt.-Col. (Qr.-Mr.) 15/8/59. ret. R.A. 22/8/61.

PARKER, Denis Henry Lionel, *M.B.E., M.C.* Born 13/6/19. Comsd. 12/4/41. Capt. 1/7/46. ret. Oxf. & Bucks. (Hon. Maj.) 26/6/51.

PARKER, Dominick John Robert, *p.s.c.* Born 25/8/13. Comsd. 31/8/33. Maj. 31/8/46. ret. S.C.L.I. 29/5/56.

PARKER, Douglas Gordon, *O.B.E., M.A.,* j.s.s.c., *p.s.c.* Born 30/12/16. Comsd. 27/1/38. Col. 16/1/61. ret. Staff *late* Inf. 17/11/67.

PARKER, Edward Forrester, *C.B.E., B.A.,* w., *p.s.c.* Born 28/7/09. Comsd. 29/8/29. Brig. 17/9/59. ret. Staff *late* R.E. 17/10/62.

PARKER, Eric Frank Louis. Born 28/5/17. Comsd. 22/2/41. Maj. 28/5/53. ret. 15/19 H. 31/7/67.

PARKER, Francis Gordon. Born 2/12/97. Comsd. 4/12/16 (3/1/17). Lt.-Col. 22/10/42. ret. Midd'x. R. 29/1/49.

PARKER, Frederick Anthony Vivian. Born 11/2/13. Comsd. 2/2/33. Maj. 1/7/46. ret. R.B. 2/5/53.

PARKER, Frederick John. Born 1/2/00. Comsd. 21/1/44. Maj. (Qr.-Mr.) 22/8/49. ret. Kings Own 10/7/52.

PARKER, Frederick William Leopold McClintock, *C.B.E., p.s.c.* Born 21/8/98. Comsd. 26/8/16. Col. 1/7/45 (27/11/45). ret. Staff *late* R.E. (Hon. Brig.) 11/10/50.

PARKER, Geoffrey. Born 31/3/00. Comsd. 17/12/19. Maj. 1/8/38. ret. Y. & L.R. 30/3/40.

PARKER, Geoffrey Charles George. Born 25/2/06. Comsd. 27/1/41. Maj. 19/6/46. ret. R.E.M.E. 25/2/61.

PARKER, George Henry, *M.C.* Born 23/7/82. Comsd. 29/10/15. Lt. 1/7/17. *Maj.* (*Army*) 10/5/21. *h.p. late* R.A. 17/10/20. ret. 10/5/21.

PARKER, George Richard. Born 21/3/19. Comsd. 27/10/61. Capt. (Qr.-Mr. 15/8/63. ret. R.A. 1/4/68.

PARKER, Gerard. Born 16/9/96. Comsd. 16/6/15. Capt. 19/1/27. ret. Devon R. 14/2/31.

PARKER, Granville Noel. Born 25/12/03. Comsd. 26/4/41. Lt.-Col. (E.M.A.E.) 18/1/56. ret. R.E.M.E. 25/12/58.

PARKER, Henry Frank, G†. Born 5/8/13. Comsd. 1/2/34. Maj. 21/10/47. ret. R.A. 15/2/57.

PARKER, Hilda Margaret, *A.R.R.C.* Born 21/4/99. Appt. (Q.A.I.M.N.S.) 17/8/27. Lt.-Col. 1/4/50. ret. (Q.A.R.A.N.C.) 1/5/52.

PARKER, Horace Owen. Born 13/9/29. Comsd. 16/12/49. Maj. 16/12/42. ret. R. Anglian 12/11/66.

PARKER, Jerome Leighton, *T.D., p.s.c.* Born 23/4/16. Comsd. 24/8/39. Maj. 23/4/52. ret. R.W.F. 1/3/58.

PARKER, John Gill, G†. Born 29/7/16. Comsd. 27/8/36. Maj. 27/8/49. ret. R.A. 28/8/56.

PARKER, John Hamilton, *M.B.E.* Born 1/6/09. Comsd. 1/6/30. Maj. 1/7/46. ret. S. Lan. R. 2/6/50.

PARKER, John Henry George, *M.B.E., p.s.c.* Born 2/6/08. Comsd. 10/7/40. Lt.-Col. (D.O.) 7/1/58. ret. R.A. 2/6/63.

PARKER, Leslie George. Born 6/5/11. Comsd. 19/5/43. Maj. (Qr.-Mr.) 1/12/54. ret. R.E. 6/5/64.

PARKER, Norman Arthur. Born 16/10/25. Comsd. 1/8/58. Capt. (T.O.T.) 1/8/64. ret. R. Signals 1/11/68.

PARKER, Orfeur Kilvington, *M.C.* Born 18/10/91. Comsd. 20/9/11. Lt.-Col. 8/5/35. *h.p. late* North'n. R. 8/5/39. ret. 17/7/39.

PARKER, Peter Henry, *M.A., p.s.c.* Born 9/3/18. Comsd. 27/1/38 (16/9/39). Maj. 27/1/51. ret. K.R.R.C. 15/3/61.

PARKER, Philip Gerald, *M.B.E.* Born 6/10/10. Comsd. 28/8/30. Maj. 1/7/46. ret. R.A. (Hon. Col.) 3/11/56.

PARKER, Reginald Charles Mons, *G.M.* Born 25/12/16. Comsd. 24/12/43. Maj. 2/7/52. ret. R.A.S.C. 27/5/59.

PARKER, Robert Goulborne, *D.S.O.* Born 24/1/00. Comsd. 17/12/19. Maj. 1/8/38. ret. Green Howards (Hon. Col.) 17/7/46.

PARKER, Robin Flint, *M.B.E., p.s.c.* Born 12/12/18. Comsd. 25/8/38. Col. 17/7/63. ret. Staff *late* R.E. 10/1/69.

PARKER, William Ernest. Born 6/9/15. Comsd. 1/12/53. Maj. (Qr.-Mr) 16/3/63. ret. R.T.R. 28/2/68.

PARKES, Eric Lloyd, *O.B.E.* Born 17/9/98. Comsd. 26/8/16. Lt.-Col 1/8/42. ret. R.E. (Hon. Col.) 11/3/49.

PARKES, John Aylward. Born 21/1/99. Comsd. 28/9/17. Lt.-Col. 30/6/45. ret. R.A. (Hon. Brig.) 15/4/49.

PARKES, Maurice Falcon Marshall, *M.C.* Born 15/9/95. Comsd. 14/5/16 (29/7/16). Lt.-Col. 13/1/37. ret. R. Signals 25/8/40.

PARKES, Richard Byerley, *p.s.c.* Born 16/1/23. Comsd. 29/11/41. Maj. 16/1/57. ret. Cameronians 2/2/66.

PARKHOUSE, John Collings, *p.s.c.* Born 2/6/15. Comsd. 28/9/40. Maj. 5/2/50. ret. Royals. 21/9/59.

PARKIN, Alan, *O.B.E., p.s.c.* Born 30/4/12. Comsd. 11/5/40. Lt.-Col. 31/12/55. ret. Suffolk (Emp. List 1) 12/6/60.

PARKIN, Arthur Stuart. Born 26/8/96. Comsd. 1/10/14. Lt.-Col. 16/10/41. ret. R.A.S.C. (Hon. Col.) 16/7/49.

PARKIN, John Winford Allington. Born 20/10/01. Comsd. 23/12/21. Maj. 23/12/38. ret. D.C.L.I. (Hon. Lt.-Col.) 5/6/46.

PARKINSON, Anthony Percival Millais Brooke. Born 8/11/01. Comsd. 13/7/21. Lt.-Col. 20/10/46. ret. R.A. 27/10/48.

Digitized by Google

PARKINSON, Eric, *M.B.E.*, l.m. Born 22/8/10. Comsd. 8/11/41. Lt.-Col. 2/11/51. ret. R.A.O.C. 6/9/58.

PARKINSON, James Ian, *M.B.E.* Born 2/9/18. Comsd. 7/3/43. Lt.-Col. 28/7/60. ret. R. Sigs. 13/8/62.

PARKINSON, William Haviland. Born 14/3/91. Comsd. 20/9/11. Maj. 1/1/30. Hon. Col. 29/11/45. ret. Gloster R. 21/9/30.

PARKS, Charles Frederick. Born 26/2/99. Comsd. 26/8/16. Capt. (*Res. of Off.*) 27/1/29 (20/2/32). Capt. 26/8/29. *Brev. Maj.* (*Res. of Off.*) 24/12/40. Hon. Lt.-Col. 26/2/49. ret. R.A. 20/2/32.

PARKS, William Ernest. Born 13/12/12. Comsd. 22/4/51. Maj. (Qr.-Mr.) 27/7/60. ret. R. Signals 13/12/67.

PARLBY, John Reginald Hall, *M.B.E.*, *p.s.c.* Born 17/12/16. Comsd. 28/1/37. Maj. 28/1/50. ret. Devon Dorset 26/11/58.

PARMANSING Rana. Comsd. 18/7/40 (1/1/48). Maj. (Q.G.O.) 1/10/49. ret. 2 G.R. 20/8/54.

PARNELL, John Vernon. Born 22/6/20. Comsd. 22/10/39. Maj. 22/10/52. ret. A. & S.H. 22/12/63.

PARR, Arthur. Born 17/3/10. Comsd. 22/7/50 (22/7/51). Maj. (Qr.-Mr.) 25/5/60. ret. D.W.R. 17/3/63.

PARR, Charles Julian Henry, *T.D.* Born 18/12/10. Comsd. 24/8/39. Maj. 21/8/47. ret. R.A.S.C. (Hon. Lt.-Col.) 17/6/64.

PARRINGTON, Leonard, *M.C.* Born 24/2/90. Comsd. 11/8/14. Col. 2/10/39. ret. Staff *late* R.A. (Hon. Brig.) 15/3/46.

PARROTT, Albert. Born 19/6/88. Comsd. 9/1/15. Maj. (*Res. of Off.*) 20/10/31 (19/6/33). Maj. (*Army*) 19/6/33. ret. Green Howards 19/6/33.

PARROTT, Edward Ernest, *M.B.E.* Born 25/6/06. Comsd. 18/4/41. Maj. 1/7/46 (22/2/47). ret. R.A.O.C. (Hon. Lt.-Col.) 1/10/53.

PARROTT, John George Allen. Born 12/12/20. Comsd. 17/11/44. Maj. 30/1/59. ret. R.A.E.C. 2/3/66.

PARRY, Alfred William Cecil. Born 18/5/00. Comsd. 16/7/19. Maj. 1/8/38. ret. R.A.S.C. (Hon. Lt.-Col.) 18/5/55.

PARRY, Allen James Maule, *M.C.*, *p.s.c.* Born 5/2/16. Comsd. 27/8/36. Lt.-Col. 3/1/61. ret. 3 E. Anglian (Emp. List 1) 18/8/63.

PARRY, Arthur Cyril Lawes, *M.B.E.*, *M.C.* Born 11/1/93. Comsd. 22/6/15 (17/2/17). Lt.-Col. 19/1/42. ret. Green Howards (Hon. Col.) 4/4/47.

PARRY, Arthur Matthew, *M.B.E.* Born 18/6/14. Comsd. 28/6/52. Maj. (Qr.-Mr.) 28/11/61. ret. R.T.R. 13/7/67.

PARRY, Edward Antony John, *M.B.E.*, *p.s.c.* Born 16/11/27. Comsd. 15/7/48. Maj. 15/7/61. ret. Worc. R. 17/8/65.

PARRY, Frederick Warren Blakeway, *C.B.E.* Born 7/2/06. Comsd. 4/2/26. Brig. 1/9/55. ret. Staff *late* Inf. 7/11/59.

PARRY, Henry Walter. Born 15/10/22. Comsd. 20/9/42. Maj. 3/12/56 (3/12/57). ret. R. Hamps. 7/5/61.

PARRY, John Ouslow, *M.C.*, *p.s.c.* Born 10/10/14. Comsd. 25/8/38. Maj. 25/8/51. ret. R.A. 27/2/56.

PARRY, Richard Frederick, *M.C.*, n.a.d.c., *p.s.c.* Born 16/12/07. Comsd. 1/9/29. Brig. 24/8/58. ret. Staff *late* Inf. 11/2/60.

PARRY, Robert William Pritchard, *M.C.*, D.L., *p.s.c.* Born 20/11/14. Comsd. 24/8/39. Maj. 20/11/54. ret. S.W.B. 29/4/60.

PARRY, William. Born 25/5/95. Comsd. 3/10/15. Lt. 1/7/17. *Capt.* (*Army*) 18/11/25. Maj. *late* S. Wales Bord. 23/7/25. ret. 18/11/25.

PARRY-DAVIES, David Charles, *O.B.E.*, *M.B.I.M.*, *o.* Born 1/6/09. Comsd. 3/11/46. Lt.-Col. 2/11/51. ret. R.A.O.C. 3/6/64.

PARRY-JONES, Montagu Martindale, *M.C.*, *p.s.c.* Born 24/3/88. Comsd. 3/3/11 (23/9/11). Lt.-Col. 29/4/36. ret. R. Fus. 16/1/39.

PARSABIR Gurung. Born 1924. Comsd. 2/7/58. Capt. (Q.G.O.) 1/2/62. ret. 6 G.R. 12/9/65.

PARSON, Richard Arthur, *p.l.* (i). Born 13/10/24. Comsd. 11/11/44. Maj. 13/10/58. ret. R.A. 28/4/61.

PARSONS, Arthur John, *M.B.E.* Born 9/12/23. Comsd. 9/1/44. Maj. 9/12/57. ret. R. Anglian 1/2/66.

PARSONS, Arthur Ruscombe Crane. Born 30/10/74. Comsd. 29/11/00. Lt.-Col. 29/3/19. ret. R.A.M.C. 10/5/22.

PARSONS, Brian Martin, *p.s.c.* Born 13/7/21. Comsd. 24/6/50. Maj. 13/7/65. Ret. R. Anglian 30/3/68.

PARSONS, Clement Durie Hagen, *p.s.c.* Born 22/2/03. Comsd. 1/2/23. Maj. 1/2/40. ret. The Queen's R. (Hon. Lt.-Col.) 25/10/48.

PARSONS, Durie, *C.M.G.*, *D.S.O.*, *e.* Born 29/2/72. Comsd. 23/12/93. Lt.-Col. (*Brev.*) 18/2/15. Lt.-Col. 24/2/15. *h.p. late* R.A.S.C. 24/2/20. ret. 10/9/20.

PARSONS, Edmund Stanley Courtier, *M.C.* Born 22/2/92. Comsd. 19/4/19 (15/4/21). Capt. 30/7/34. *Brev. Maj.* (*Res. of Off.*) 25/10/40. ret. Middx. R. 1/2/34.

PARSONS, Frederick Albert, *M.B.E.* Born 17/1/[illegible]. Comsd. 29/7/41. Lt.-Col. (E.M.A.E.) 10/4/62. ret. R.E.M.E. 1/1/66.

PARSONS, Frederick Gillespie Austin, *C.B.E.*, *i.d.c.*, *p.s.c.* Born 10/7/05. Comsd. 29/1/25. Brig. 10/7/53. ret. Staff *late* Inf. 26/6/58.

PARSONS, George Owen. Born 5/1/87. Comsd. 22/10/31. Maj. (Mechst. Off.) 22/10/43. ret. R.A.S.C. 8/11/47.

PARSONS, Herbert Stephen. Born 18/8/71. Comsd. 25/9/40. Maj. 18/8/49. ret. R.A. 17/2/58.

PARSONS, John Henry, *O.B.E.*, *p.s.c.* Born 26/7/07. Comsd. 2/2/28. Brig. 9/8/58. ret. Staff *late* R.A. 19/9/60.

PARSONS, Kenneth. Born 1/1/12. Comsd. 6/3/41. Maj. (Qr.-Mr.) 6/3/53. ret. R. Signals 29/1/66.

PARSONS, Lionel Henry Meese, *p.s.c.* Born 22/6/15. Comsd. 31/1/35. Maj. 31/1/48. ret. R.A. 13/11/55.

PARSONS, Michael John. Born 23/8/31. Comsd. 16/9/50. Capt. 23/8/58. ret. R.A.S.C. 31/3/61.

Digitized by Google

PARSONS, Nigel Edward, G.(a)., *p.l.*, *s.q.* Born 1/1/28. Comsd. 21/10/48. Maj. 21/10/61. ret. R.A. 1/12/68.

PARSONS, Richard Martyn, *p.t.s.c.* Born 1/11/10. Comsd. 1/11/31. Lt.-Col. 31/5/54. ret. R.U.R. (Emp. List 1) 28/7/59.

PARSONS, Rodney Hewitt, *B.A.*, x., *p.s.c.* Born 28/2/16. Comsd. 28/1/37 (27/8/38). Maj. 28/1/50. ret. R.A. 1/7/63.

PARSONS, William James, *M.B.E.*, *p.s.c.* Born 4/12/19. Comsd. 1/8/42. Lt.-Col. 5/10/61. ret. S.W.B. 1/10/68.

PARSONS, William Thomas, *M.B.E.* Born 12/12/85. Comsd. 26/3/17. Lt. 26/9/18. ret. D. of Corn. L.I. 8/4/20.

PARSURAM Gurung, *M.B.E.* Comsd. 10/4/42 (1/1/48). Maj. (Q.G.O.) 12/7/51. ret. 2 G.R. 26/6/56 (Hon. Lt.).

PARSURAM Tamang. Born 17/5/23. Comsd. 21/6/56. Capt (Q.G.O.) 1/2/63. ret. Gurkha Sigs. 8/3/68.

PARTAP Tamang. Born 1924. Comsd. 1/9/62. Lt. (Q.G.O.) 1/9/62. ret. 10 G.R. 18/7/65.

PARTE Pun, *I.D.S.M.* Comsd. 1/7/51. Capt. (Q.G.O.) 10/4/57. ret. 6 G.R. 23/7/58.

PARTINGTON, John. Born 1/2/94. Comsd. 1/4/37. Maj. (Qr.-Mr.) 1/4/46. ret. R.A. 1/2/49.

PARTRIDGE, Charles Frederick, *M.B.E.* Born 9/2/99. Comsd. 15/4/43. Lt.-Col. (Asst. Paym.) 1/1/57. ret. R.A.P.C. 9/2/59.

PARTRIDGE, Jack Herbert. Born 21/12/10. Comsd. 1/8/28. Maj. 21/12/46. ret. R.E. 1/7/49.

PARTRIDGE, Richard Evelegh, *M.C.* Born 4/12/88. Comsd. 6/2/09. Maj. (*Brev.*) 1/1/17. Maj. (*Res. of Off.*) 21/12/23 (1/5/26). Maj. 30/12/35. ret. Dorset R. 1/5/26.

PASBAHADUR Gurung, *M.C.* Born -/-/-. Comsd. 2/2/60. Capt. (Q.G.O.) 18/5/64. ret. 2 G.R. 28/8/66.

PASCOE, Arnold. Born 1/6/23. Comsd. 26/8/44. Capt. 12/4/54 (18/12/54). ret. R.A.O.C. 19/1/65.

PASHLEY, John Victor. Born 27/2/17. Comsd. 22/2/55. Maj. (Qr.-Mr.) 27/3/68. ret. 3 D.G. 27/3/68.

PASKE, Gresham Stuart Edward, *M.C.*, Y. Born 14/9/21. Comsd. 30/5/41. Maj. 14/9/55. ret. R.A. 29/4/58.

PASLEY, Joseph Montague Sabine, *C.B.*, *C.B.E.*, *M.V.O.*, G. Born 5/9/98. Comsd. 10/5/16. Maj. Gen. 7/2/51. ret. Staff *late* R.A. 29/11/52.

PASSFIELD, Cyril Gillbank, *M.B.E.* Born 7/9/05. Comsd. 1/4/38. Maj. (Qr.-Mr.) 1/7/46. ret. R.A. 7/9/50.

PASSINGHAM, Frank William. Born 7/1/13. Comsd. 2/3/45. Maj. (A.I.A.) 14/6/56. ret. R.E.M.E. 7/1/66.

PASSY, Francis Clauss, *p.s.c.* Born 6/7/19. Comsd. 1/7/39. Maj. 1/7/52. ret. R.A. 17/3/58.

PASTON, William Albert, *O.B.E.* Born 28/1/01. Comsd. 8/3/39. Lt.-Col. (O.E.O.) 2/4/52. ret. R.A.O.C. 28/1/56.

PATCH, Robert Burnet, *M.C.*, *p.s.c.* Born 12/1/13. Comsd. 31/8/33. Maj. 31/8/46. ret. Border 15/3/56.

PATERSON, Alexander. Born 17/1/12. Comsd. 6/11/53 (2/2/54). Maj. (Qr.-Mr.) 1/10/62. ret. R.A.S.C. 17/1/65.

PATERSON, Arthur Bruce. Born 14/12/91. Comsd. 4/5/15. Lt. 22/1/16. *h.p. late* Welch R. 13/1/23. ret. 13/1/28.

PATERSON, Donald Ross, *O.B.E.*, *M.I.E.E.*, *p.s.c.* Born 30/4/02. Comsd. 31/1/23 (9/2/24). Col. 6/1/50. ret. Staff *late* R. Sigs. 1/5/54.

PATERSON, Hamish McIntyre, *M.B.E.* Born 1/4/30. Comsd. 16/12/49. Maj. 16/12/62. ret. R. Signals 4/4/67.

PATERSON, Hartland MacDougall, *M.C.* Born 16/12/98. Comsd. 22/8/17. Lt. 22/2/19. *h.p. late* R.A. 27/9/19. ret. 27/9/19.

PATERSON, Herbert MacGregor, *C.B.*, *C.B.E.*, *M.A.*, *p.s.c.* Born 29/11/98. Comsd. 6/6/18. Maj.-Gen. 22/1/54. ret. Staff *late* R.A. 29/1/57.

PATERSON, Hugh Norman Campbell, *M.C.* Born 30/1/29. Comsd. 16/12/50. Capt. 14/8/57. ret. R.A.S.C. 30/3/62.

PATERSON, Ian Douglas, *M.B.* Born 11/9/16. Comsd. 1/9/39. Capt. 1/9/40 (1/9/44). *h.p. late* R.A.M.C. 28/10/45. ret. (Hon. Maj.) 28/10/46.

PATERSON, Malcolm Clark, *M.C.*, *M.B.* Born 12/4/92. Comsd. 8/4/18 (1/7/19). Lt.-Col. 23/2/44. ret. R.A.M.C. (Hon. Col.) 1/11/48.

PATERSON, Maurice Joseph Alexander, *D.S.O.*, j.s.s.c.(FR), *p.s.c.*, *f.s.c.*(*FR*), Born 30/7/11. Comsd. 27/8/31. Col. 13/5/57. ret. *late* Inf. (Hon. Brig.) 2/1/65.

PATERSON, Thomas William Ferguson. Born 29/7/10. Comsd. 28/8/30. Lt.-Col. 11/4/52. ret. R. Inniskis 15/2/54.

PATEY, Patrick de Vere, *p.s.c.* Born 19/6/17. Comsd. 2/11/40. Maj. 30/3/53. ret. Kings. 10/3/59.

PATEY, Rodney Rundle Lower, *p.s.c.* Born 5/10/10. Comsd. 28/8/30. Maj. 1/7/46. ret. R.A. 1/7/57.

PATMAN, Archibald Robert. Born 28/1/91. Comsd. 14/7/18. Capt. 6/6/31. *Brev. Maj.* (*Res. of Off.*) 1/9/39. ret. R.A. 1/6/35. (*Empld.*)

PATMORE, Roy Richard. Born 7/11/16. Comsd. 5/1/55. Maj. (Qr.-Mr.) 24/11/65. ret. D.&D. 31/3/68.

PATON, Alexander, *D.S.O.*, *M.C.* Born 13/1/97. Comsd. 27/10/15. Maj. 1/4/37. ret. R.A. (Hon. Col.) 29/11/47.

PATON, Charles Morgan, *C.V.O.*, *C.B.E.*, *D.L.*, *p.s.c.*, *e.* Born 5/2/96. Comsd. 16/12/14. Col. 2/9/44 (19/9/44). ret. Staff *late* Inf. (Hon. Brig.) 2/6/49. (Dep. Col. R. Anglian).

PATON, James Angus, *O.B.E.*, *p.s.c.* Born 31/5/94. Comsd. 23/1/14. Col. 13/1/43 (24/1/43.) ret. Staff *late* R.A.C. (Hon. Brig.) 10/6/46.

PATON, James Richard. Born 20/4/14. Comsd. 30/8/35. Maj. 30/8/48. ret. King's Own 29/5/58.

PATON, John Espien Falconer. Born 3/11/94. Comsd. 23/7/16. Maj. 15/5/32. ret. R. Signals (Hon. Lt.-Col.) 7/4/47.

PATON, Robert Arthur. Born 25/5/16. Comsd. 1/5/55. Maj. (Qr.-Mr.) 2/2/63. ret. R.H.F. 1/3/68.

Digitized by Google

PATON WALSH, Edmund James. Born 11/2/98. Comsd. 25/1/18. Capt. 25/1/31. *Brev. Maj.* (*Res. of Off.*) 25/3/40. Hon. Brig. 11/2/48. ret. R.A. 2/7/35.

PATRICK, Charles Herbert, *O.B.E.* Born 15/3/97. Comsd. 29/4/39. Lt.-Col. (Qr.-Mr.) 1/7/51. ret. R. Sigs. 15/3/57.

PATRICK, John, *M.C., p.s.c.* Born 10/6/98. Comsd. 19/2/16. Capt. 30/8/28. ret. 15th/19th H. 24/1/38.

PATRICK, Ronald Ewing. Born 13/3/09. Comsd. 1/9/29. Lt.-Col. 1/4/52. ret. R.S.F. (Emp. List 1) 21/9/57.

PATTEN, James Ronald, *C.B.E., M.C.* Born 5/5/97. Comsd. 19/2/16. Col. 22/1/43 (31/12/43). ret. Staff *late* R. Sigs. (Hon. Brig.) 31/5/48.

PATTERSON, David Knox. Born 7/12/88. Comsd. 17/11/14. Capt. (*Res. of Off.*) 1/2/16 (7/12/33). Capt. 29/11/17. *Brev. Maj.* (*Army*) 1/9/39. ret. R.A.S.C. 7/12/33.

PATTERSON, Harold Parker. Born 29/1/13. Comsd. 14/9/40. Maj. 29/1/49. ret. R.A.P.C. 15/4/62.

PATTERSON, Hugh Nicholas Ferrar, *B.A., A.R.I.C.S., p.s.c.*, SVY. Born 22/6/18. Comsd. 27/1/38. Maj. 27/1/51. ret. R.E. (Hon. Lt.-Col.) 13/10/60.

PATTERSON, Lewis David Malcolm, *p.s.c.* Born 11/2/06. Comsd. 30/8/26. Maj. 30/8/43. ret. R. Sigs. (Hon. Lt.-Col.) 21/10/51.

PATTERSON, Neville Ernest Valentine, *O.B.E.* Born 14/2/99. Comsd. 6/6/18. Lt.-Col. 23/6/44. ret. R.E. (Hon. Brig.) 15/8/49.

PATTERSON, Rupert William. Born 13/8/14. Comsd. 21/2/40. Maj. 13/8/50. ret. R.A.S.C. 1/12/57.

PATTISON, Peter Edward. Born 16/4/28. Comsd. 15/7/48. Capt. 27/3/58. ret. R.A.O.C. 10/8/68.

PATTISON, John Reginald. Born 2/8/19. Comsd. 4/7/40. Maj. 2/8/53. ret. Y. & L. 19/7/60.

PATTULLO, James Douglas, *O.B.E., B.Sc.*, x. Born 12/3/07. Comsd. 31/1/29 (28/1/31). Lt.-Col. 31/12/50. ret. R.E. 24/6/53.

PAUL, Edgar. Born 11/4/01. Comsd. 16/5/42. Maj. (Qr.-Mr.) 24/5/49. ret. R.A.S.C. 3/4/53.

PAUL, George Charles Paul, *M.C.* Born 31/5/95. Comsd. 1/10/14. Lt.-Col. 27/9/42. ret. 11th H. (Hon. Col.) 24/12/45.

PAUL-DUDDY, Angus. Born 7/6/28. Comsd. 22/12/48. Capt. 22/12/54. ret. R.E. 29/9/61.

PAULEY, Frank James. Born 14/1/27. Comsd. 3/8/47. Capt. 14/1/54. ret. R.A. 17/12/60.

PAVEY, Archibald Lindsey, *M.C.* Born 30/10/96. Comsd. 30/10/15. Lt. 16/2/17. *Capt.* (*Army*) 1/4/25. ret. Wilts. R. 1/4/25.

PAVEY, Frederick Walter. Born 9/8/97. Comsd. 7/3/41. Maj. (D.O.) 9/2/48. ret. R.A. 9/8/52.

PAVEY, Reginald John, *B.Sc.*, x., *M.I.Mech.E., A.M.B.I.M., p.s.c., p.t.s.c.* Born 13/5/15. Comsd. 2/9/39. Col. 2/7/63. ret. R.E.M.E. 4/12/64.

PAWLE, Hanbury, *C.B.E.* Born 7/6/86. Comsd. 19/4/17. Capt. (*Res. of Off.*) 11/1/15 (31/12/30). Capt. 19/4/17. ret. R. Berks. R. 31/12/30.

PAXTON, Llewellyn Collin Mackay. Born 16/10/96. Comsd. 21/12/20. *h.p. late* Essex R. 18/6/21 ret. 22/10/21.

PAXTON, William Basil, j.s.s.c.(FR)., *p.s.c.* Born 30/4/17. Comsd. 28/1/37. Maj. 28/1/50. ret. R.A. 26/10/59.

PAYNE, Albert Henry. Born 15/8/10. Comsd. 29/11/39. Maj. 15/8/46. *h.p. late* R.A.S.C. 3/10/47 ret. (Hon. Lt.-Col.) 11/2/48.

PAYNE, Allan Victor. Born 16/7/29. Comsd. 16/12/49. Maj. 16/12/62. ret. R.E. 2/1/63.

PAYNE, Arthur Francis. Born 9/7/98. Comsd. 21/12/17. Lt. 21/6/19. *h.p. late* G. Gds. 22/10/18 ret. 3/12/21.

PAYNE, Edwin Roland. Born 26/9/20. Comsd. 31/12/39. Maj. 31/12/52. ret. R.A.O.C. 1/6/68.

PAYNE, Eric Francis Jules. Born 17/2/95. Comsd. 28/2/17. Maj. 16/11/36. ret. R.E. (Hon. Lt.-Col.) 17/5/48.

PAYNE, Eric Leonard. Born 30/9/18. Comsd. 1/1/57. Maj. Staff (Qr.-Mr.) 25/8/66. ret. Royals 30/9/68.

PAYNE, Frank. Born 14/10/08. Comsd. 26/1/45. Maj. (Qr.-Mr.) 23/8/55. ret. R.E. 2/4/61.

PAYNE, George Le Fevre, *C.B., C.B.E., F.R.I.M.o.* Born 23/6/11. Comsd. 27/8/31. Maj. (Qr.) 1/8/63. ret. Staff *late* R.A.O.C. 16/4/68.

PAYNE, Harry. Born 25/1/86. Comsd. 31/3/29. Maj. (Qr.-Mr.) 31/3/40. ret. North'n R. 25/2/41.

PAYNE, Jack William. Born 30/4/11. Comsd. 7/10/41. Maj. 30/4/49. ret. A.C.C. (Hon. Lt.-Col.) 19/1/61.

PAYNE, Paul Ian Craven. Born 26/4/20. Comsd. 19/4/41. Maj. 26/10/52. ret. R.S. 5/5/58.

PAYNE, Roy Frank. Born 18/6/26. Comsd. 29/6/45. Capt. 3/11/55. ret. R.C.T. 12/8/68.

PAYNE, Sidney. Born 4/11/18. Comsd. 5/7/41. Maj. 4/9/53. ret. R.A. 21/4/58.

PAYNE, Stuart Dennis. Born 6/1/14. Comsd. 29/10/54. Maj. (Qr.-Mr.) 16/3/64. ret. R.A.O.C. 6/1/69.

PAYNE, *Rev.* **Thomas Percival,** *B.A.(C.E.)* Born 30/3/05. Apptd. 1/5/46. 2nd Class 1/1/55 ret. R.A. Ch.D. 30/3/60.

PAYNE, William Charles, *O.B.E., A.R.I.C.S.* Born 20/11/94. Comsd. (Surv. of Wks.) 29/5/29. Maj. 29/6/41. Quantity Surv. 1/11/48. ret. R.E. (Hon. Col.) 19/4/49.

PAYNE, William Harry. Born 16/7/94. Comsd. 4/6/38. Maj. (O.E.O.) 1/7/46. ret. R.A.O.C. 29/5/52.

PAYNE-GALLWEY, Peter, *D.S.O.**.* Born 27/7/06. Comsd. 4/2/26. Lt.-Col. 27/9/48. ret. 11th H. (Hon. Col.) 22/9/49.

PAYNE-JOHNSON, Norman, *M.C.* Born 5/10/16. Comsd. 12/7/41. Maj. 5/10/52. ret. R. Tks. 22/8/60.

PEACE, Geoffrey Guy Harrington, *p.s.c.* Born 23/8/13. Comsd. 31/8/33. Maj. 31/8/46. ret. Worc. R. 29/9/59.

PEACE, Herbert George William. Born 6/5/21. Comsd. 21/2/40. Maj. 6/5/47. ret. R.E. (Hon. Lt.-Col.) 19/11/56.

Digitized by Google

PEACHELL, William Arthur, *O.B.E., M.I.E.E.* Born 27/12/00. Comsd. 17/12/19. Lt.-Col. 1/4/45. ret. R. Signals 21/7/49.

PEACOCK, James Richard. Born 15/1/02. Comsd. 5/1/42. Maj. 9/4/49. ret. R.E.M.E. 31/7/56.

PEAIN, Harry. Born 13/7/14. Comsd. 13/3/43. Maj. (E.M.A.E.) 26/7/55. ret. R.E.M.E. 13/7/67.

PEAKE, Brian Dolorese. Born 2/5/96. Comsd. 16/9/14. Lt.-Col. 30/11/37. ret. R.E. (Hon. Col.) 11/5/49.

PEAKE, Frederick Gerald, *C.M.G., C.B.E.* Born 12/6/86. Comsd. 29/8/06. Capt. 19/4/15. ret. D.W.R. 26/1/21.

PEAKE, Henry Gilbert, *M.B.* Born 15/12/88. Comsd. 15/2/18 (1/4/19). Col. 5/11/39 (13/5/42). ret. Staff *late* R.A.M.C. 23/7/48.

PEAL, Adrain Wilfred Fraser. Born 30/9/11. Comsd. 1/9/32. Maj. 1/7/46. ret. Midd'x. R. 11/12/47.

PEARCE, Alan. Born 25/2/29. Comsd. 22/12/48. Capt. 22/12/54. ret. R.A. 26/11/60.

PEARCE, Albert James Charles. TN. Born 8/1/28. Comsd. 22/12/48. Capt. 17/1/55. ret. R.E. 7/10/61.

PEARCE, Arthur. Born 25/4/83. Comsd. 13/5/17. Lt. 13/11/18. ret. R.A. 13/2/20.

PEARCE, Arthur Henry, *M.C.* Born 12/4/79. Comsd. 2/4/15. Lt. 24/10/16. ret. R.A. 18/8/18.

PEARCE, Bernard John Alfred, *M.B.E.* Born 28/3/18. Comsd. 5/11/51. Maj. (O.E.O.) 5/12/62. ret. R.A.O.C. 1/4/67.

PEARCE, Charles. Born 3/3/95. Comsd. 21/11/38. Maj. (Asst. Paym.) 1/7/46. ret. R.A.P.C. 20/4/54.

PEARCE, Edward George Mayes, TN., *t**. Born 22/6/25. Comsd. 1/12/46. Maj. 11/9/59. ret. R.E. 2/2/61.

PEARCE, Edward Mayes, *D.C.M.* Born 11/4/91. Comsd. 15/9/16. Lt. 15/3/18. ret. R.A. 30/6/30.

PEARCE, Frederick George. Born 20/2/95. Comsd. 13/10/37. Maj. (O.E.O.) 1/7/46. ret. R.A.O.C. 20/2/50.

PEARCE, Jack Fred., *M.R.C.S., L.R.C.P.* Born 1/6/17. Comsd. 4/9/43. Lt.-Col. 16/9/60. ret. R.A.M.C. 31/10/68.

PEARCE, Jack Hurtley. Born 19/9/20. Comsd 19/3/45 (6/8/49). Maj. 19/9/56. ret. R. Sigs 31/10/63.

PEARCE, John Arthur, *p.s.c.* Born 8/3/11. Comsd. 24/8/39. Maj. 8/3/47. ret. R.A. 31/10/58.

PEARCE, Leonard Arthur. Born 8/4/13. Comsd. 7/4/41. Lt.-Col. 1/5/57. ret. R.E. 18/11/60.

PEARCE, Peter, *p.s.c., p.l.* Born 12/8/19. Comsd. 24/8/40. Maj. 12/8/53. ret. R.A. 11/6/60.

PEARCE, Roy, *p.t.s.c.* Born 22/8/06. Comsd. 22/8/29 (29/1/31). Col. 1/1/53. ret. Staff *late* R. Sigs. 8/5/58.

PEARCE, William Alfred Oliver, *p.t.s.c.* Born 13/12/25. Comsd. 18/8/46. Maj. 13/12/59. ret. R.E. 18/12/68.

PEARCE, William Henry, *M.C.* Born 15/10/10. Comsd. 13/7/40. Lt.-Col. 31/12/53. ret. R.A. 1/3/59.

PEARCE-BATTEN, Herbert Guy, *p.s.c.* Born 19/5/20. Comsd. 3/7/39. Maj. 3/7/52. ret. R.A. 18/6/64.

PEARCE GOULD, Peter Leslie, *O.B.E p.s.c.*, Born 18/9/19. Comsd. 10/2/40. Lt.-Col. 1/4/62. ret. Queens 16/11/67.

PEARCEY, Gordon. Born 11/3/15. Comsd. 4/1/42. Maj. 8/8/50. ret. R.E. 1/8/58.

PEARMAN, William Henry, *O.B.E.* Born 21/5/14. Comsd. 19/12/40. Lt.-Col. 6/4/61. ret. A.C.C. 1/9/64.

PEARN, Philip. Born 24/1/26. Comsd. 7/12/44. Capt. 5/8/54. ret. R.A.O.C. 16/3/63.

PEARS, Guy Barnett, *M.C.* Born 5/11/81. Comsd. 2/5/00. Col. 1/1/23 (24/12/39). ret. Staff *late* R.E. 9/10/37.

PEARSE, Cecil Frederick Godfrey, *p.s.c.* Born 31/3/13. Comsd. 2/2/33. Maj. 1/7/46. ret. R.A. 2/7/58.

PEARSE, Napier Edward Lewis, *M.C.* Born 12/1/95. Comsd. 1/7/17 (11/11/21). Lt.-Col. 5/2/41. ret. R.E. (Hon. Col.) 9/1/49.

PEARSE, William Randolph. Born 22/4/15. Comsd. 7/12/41. Maj. (Qr.-Mr.). ret. R. Signals 22/4/68.

PEARSON, Arthur Antony Lovett. Born 1/7/23. Comsd. 19/12/43. Maj. 1/7/57. ret. R.A. 29/3/61.

PEARSON, Barclay Andrew, *D.S.O., B.A., p.s.c.* Born 13/1/12. Comsd. 30/8/34. Col. 16/6/57. ret. Staff *late* Inf. (Hon. Brig.) 14/4/60.

PEARSON, Bertram Robert, *M.C.*, G(a). Born 10/7/17. Comsd. 28/1/39. Maj. 28/1/52. ret. R.A. (Hon. Lt.-Col.) 15/11/62.

PEARSON, James Herbert Acheson. Born 12/7/16. Comsd. 11/1/41. Maj. 12/7/52. ret. R.N.F. (Hon. Lt.-Col.) 26/7/58.

PEARSON, James Vincent Brougham, *s.q.* Born 27/10/28. Comsd. 22/12/48. Maj. 22/12/61. ret. Green Howards 29/10/68.

PEARSON, John James. Born 12/7/14. Comsd. 28/9/40. Maj. (Tfc. Offr.) 17/10/55. ret. R. Signals (Hon. Lt.-Col.) 12/7/67.

PEARSON, John Philip Sydney. Born 26/10/10. Comsd. 2/2/30. Maj. 1/7/46. ret. 14th/20th H. 4/1/50.

PEARSON, Oswald Harcourt, *M.B.E.* Born 26/6/95. Comsd. 7/8/33. Maj. (Qr.-Mr.) 7/8/45. ret. Durham L.I. 26/6/50.

PEARSON, Peter Norman. Born 21/7/25. Comsd. 12/8/44. Maj. 21/7/59 (1/2/60). ret. R.A.P.C. 22/4/67.

PEARSON, Ralph Dennis, i.m. Born 10/1/11. Comsd. 30/4/42. Maj. 24/11/48. ret. R.A.O.C. 2/6/61.

PEARSON, Reuben O'Neill, *B.A.*, v., *p.s.c.* Born 22/2/10. Comsd. 27/8/31 (4/2/33). Maj. 1/7/46. ret. R.A.S.C. (Hon. Lt.-Col.) 29/8/50.

PEARSON, Richard. Born 16/12/12. Comsd. 30/10/45. Maj. (Qr.-Mr.) 15/11/56. ret. R. Signals 16/12/65.

PEARSON, Richard Alexander Richmond Bagot, G. Born 10/10/14. Comsd. 31/1/35 (29/8/36). Maj. 31/1/48. ret. R.A. 31/8/56.

Digitized by Google

PEARSON, Samuel Ralph, G. Born 19/11/97. Comsd. 23/1/19. Lt.-Col. 22/12/45 (26/8/46). ret. R.A. (Hon. Brig.) 6/9/48.

PEARSON, Thomas. Born 16/2/91. Comsd. 6/2/22. Maj. 6/8/30. ret. R.A.D.C. (Hon. Lt.-Col.) 24/6/47.

PEARSON, William Ernest, *C.B.E.* Born 18/12/92. Comsd. 30/6/15 (3/12/16). Col. 24/8/45 (11/12/45). ret. Staff *late* R.A. 31/8/48.

PEARSON, William Lawson. Born 22/5/95. Comsd. 15/12/24 (25/7/28). Col. 16/12/47. ret. Staff *late* R.A.D.C. 22/5/52.

PEARSTON, John Andrew. Born 19/9/08. Comsd. 11/10/45. Maj. (D.O.) 5/6/55. ret. R.A. 19/9/61.

PEART, Arthur George, *O.B.E., B.A.*, w., *M.I.C.E.*, j.s.s.c., *p.s.c.* Born 30/3/15. Comsd. 31/1/35. Brig. 23/1/65. ret. Staff *late* R.E. 2/7/66.

PEASE, Edward. Born 9/6/05. Comsd. 23/6/41. Lt.-Col. (Asst. Paymr.) 29/1/60. ret. R.A.P.C. 1/6/64.

PEASLEY, *née* **CLARK, Grace Madeline.** Born 13/8/09. Appt. (Q.A.I.M.N.S.) 1/1/34. Lt.-Col. 1/9/56. ret. Q.A.R.A.N.C. 5/11/56.

PEASTON, Walter Robert Gordon. Born 15/4/28. Comsd. 15/7/48. Capt. 15/7/54. ret. R.A.S.C. 1/9/60.

PEATHEY-JOHNS, Francis Royston, *M.B.E., B.Sc.(Eng.), F.I.Mech.E., F.I.E.E.* Born 24/12/13. Comsd. 14/9/36** (14/9/38). Col. 13/7/59. ret. R.E.M.E. 23/3/63.

PECHELL, *Sir* **Paul,** *Bt., M.C.* Born 10/12/89. Comsd. 6/11/09. Maj. (*Brev.*) 3/6/19. Maj. 9/9/25. ret. Essex R. 10/12/27.

PECK, Arthur. Born 4/3/04. Comsd. 3/9/39. Lt.-Col. 5/8/48. ret. A.C.C. (Hon. Col.) 2/4/59.

PECK, Frederick, *M.B.E., D.C.M.* Born 25/4/93. Comsd. 3/10/34. Maj. (*Brev.*) 1/7/42. Maj. (D.O.) 1/7/46. ret. R.A. 31/5/48.

PECK, Gerald Edward, *C.B.E., D.S.O., p.s.c.* Born 27/4/09. Comsd. 31/1/29. Brig. 1/7/58. ret. Staff *late* R.A. 21/9/59.

PECK, Ronald Francis, *M.C.* Born 30/4/21. Comsd. 31/12/39. Capt. 1/7/46. ret. Black Watch (Hon. Maj.) 17/4/49.

PECKHAM, Brian Spencer, *M.C.*, G†., G(s). Born 16/4/21. Comsd. 21/2/42. Lt.-Col. 2/10/63. ret. R.A. 16/10/66.

PECKITT, Cyril Reed. Born 30/9/97. Comsd. 1/5/17. Maj. 1/8/38. ret. R. Sussex R. 16/2/39.

PEDDER, Victor William Frederick. Born 8/8/11. Comsd. 16/2/45. Maj. (O.E.O.) 6/4/58. ret. R.A.O.C. 8/8/66.

PEDDIE, Graham, *C.B., D.S.O., M.B.E., i.d.c., p.s.c.* Born 15/10/05. Comsd. 3/2/26. Maj.-Gen. 20/3/58. ret. Staff *late* R.A. 3/9/60.

PEDDIE, John Costello Taylor, *O.B.E., M.C.* Born 28/10/13. Comsd. 28/10/39 (10/8/46). Lt.-Col. 21/9/56. ret. R. Berks. (Emp. List 1) 21/10/60.

PEDDIE, Norman Macleod. Born 25/5/09. Comsd. 29/3/41. Maj. 1/7/46 (1/2/47). ret. R.A. 10/4/58.

PEDDIE, Patrick George Colion, *M.B.E.* Born 13/7/00. Comsd. 16/7/19. Maj. 1/8/38. ret. Camerons (Hon. Lt.-Col.) 12/1/48.

PEEL, Charles Algernon. Born 17/4/06. Comsd. 4/2/26. Lt.-Col. 31/12/47. ret. 3 H. 12/8/52.

PEEL, Chiverton Robert. Born 31/3/08. Comsd. 17/2/29 (11/9/29). Maj. 17/2/46. ret. C. G'ds. 10/10/49.

PEEL, Digby Robert, *M.C.* Born 21/8/86. Comsd. 23/7/07. Maj. (*Res. of Off.*) 3/6/17 (12/8/24). Maj. 12/8/17. ret. R.A. 12/8/24.

PEEL, Mary. Born 26/11/16. Comsd. 30/11/49. Maj. 1/4/62. ret. Q.A.R.A.N.C. 31/12/65.

PEEL, Peter, *M.C.* Born 6/6/08. Comsd. 30/8/28. Maj. 30/8/45. ret. Rifle Bde. 18/3/49.

PEEL-YATES, Digby Michael. Born 2/1/30. Comsd. 22/7/50. Capt. 22/7/56. ret. R.A. 7/3/60.

PEERS, John Worthington, *M.B.E., p.s.c.* Born 15/5/15. Comsd. 29/8/35. Maj. 29/8/43. ret. Wilts. (Hon. Lt.-Col.) 16/6/58.

PEET, Stanley William, *M.C., T.D., p.s.c.* Born 20/12/13. Comsd. 24/8/39. Lt.-Col. 29/6/58. ret. Queens 20/12/68.

PEGG, Ada Gwendoline. Born 27/10/07. Appt. (Q.A.I.M.N.S.) 1/2/40. Maj. 1/2/52. ret. Q.A.R.A.N.C. 1/11/63.

PEGG, David, *B.A., p.s.c.* Born 19/3/16. Comsd. 15/6/40. Maj. 19/3/52. ret. R. Sigs. 1/9/60.

PEGG, Douglas John, *O.B.E., p.s.c.* Born 25/11/17. Comsd. 6/6/42. Lt.-Col. 12/9/61. ret. R.C.T. 21/12/68.

PEGG, Wilfred, *M.B.E.*, Born 25/6/05. Comsd. 16/10/41. Maj. (O.E.O.) 30/9/51. ret. R.A.O.C. 25/6/60.

PEGG, *Rev.* **William Horace Foster,** *B.A.* (*2nd Class*). Appt. 19/4/09. ret. 3/2/18.

PEGLER, Geoffrey David, *M.Sc., F.I.E.E.* Born 22/6/08. Comsd. 22/6/33** (7/9/46). Lt.-Col. 2/11/51. ret. R.E.M.E. 22/6/63.

PEIRCE, John Edward Passingham, *O.B.E.*, G. Born 4/5/18. Comsd. 27/1/38. Lt.-Col. 8/10/58. ret. R.A. 1/12/61.

PEIRSE-DUNCOMBE, Alastair David. Born 9/8/23. Comsd. 1/5/43. Maj. 2/2/58. ret. R.A. 29/3/61.

PELHAM, Albert Henry. Born 16/4/81. Comsd. 16/1/18. Lt. 16/7/19. *h.p. late* R.A. 17/10/20. ret. 1/4/21.

PELL, David Anthony. Born 31/12/07. Comsd. 10/12/42. Lt.-Col. (Tfc. Offr.) 7/10/59. ret. R. Sigs. 31/12/62.

PELLEREAU, John Cyril Etienne, *O.B.E.* Born 30/5/01. Comsd. 23/12/10. Lt.-Col. 1/5/37. *h.p. f.p. late* R.A. 1/5/37. Hon. Col. 26/2/48. ret. 30/5/41.

PELLEW, Fleetwood Hugo, Born 23/12/71. Comsd. 18/6/92. Maj. (*Res. of Off.*) 1/9/15. ret. W. York. R. 4/2/11.

PELLING, Alec Dennis, *M.B.E.* Born 25/2/09. Comsd. 12/8/41. Maj. (Qr.-Mr.) 6/3/54. ret. Q.R.I.H. 25/2/64.

PELLING, Alfred Donald, G. Born 5/8/97. Comsd. 28/2/17. Maj. 1/8/38. ret. R.A. (Hon. Lt.-Col.) 26/11/48.

PELLY, *Sir* **Harold Alwyne,** *Bt., M.C.* Born 27/8/93. Comsd. 2/9/13 (26/8/14). Maj. 10/9/35. ret. 7th H. 17/9/35.

Digitized by Google

PELLY, John Henry. Born 20/8/86. Comsd. 6/10/06. Lt.-Col. 17/11/33. *h.p. late* Worc. R. 17/11/37. ret. 17/5/38.

PEMBERTON, Alan Brooke, *M.B.E., p.s.c.* Born 11/9/23. Comsd. 4/12/42. Lt.-Col. 3/5/63. ret. Coldm. Gds. (Hon. Col.) 13/3/67.

PEMBERTON, Alexander Lancaster, *M.C., p.s.c.,* Born 9/5/94. Comsd. 18/7/13. Col. 30/5/39. ret. Staff *late* R.A. (Hon. Brig.) 31/10/46.

PEMBERTON, John Boileau, *v.s.c.* Born 25/8/03. Comsd. 30/8/23. Maj. 30/8/40. ret. 14/20 H. (Hon. Lt.-Col.) 15/1/53.

PEMBERTON, Ronald Francis Deane, *M.C.* Born 23/10/14. Comsd. 15/8/42. Maj. 23/10/50. ret. R. Sussex 1/4/58.

PEMBERTON, Sholto, *D.S.O., M.C.* Born 13/11/83. Comsd. 31/7/02. Col. 5/12/32. *h.p. late* R.E. 5/12/52. ret. (*Ind. Pens.*) Staff *late* R.E. 23/11/37.

PEMBROKE, Richard Byng, *O.B.E., p.s.c.* Born 18/12/04. Comsd. 30/8/24. Lt.-Col. 12/4/49. ret. *late* C. G'ds. (Hon. Col.) 1/1/51.

PENDER, Gordon Colin Randolph Lithgow, *O.B.E., s.q.* Born 2/6/23. Comsd. 7/8/43. Lt.-Col. 22/1/65. ret. R.H.F. 2/6/68.

PENDER, James Elliott. Born 15/3/10. Comsd. 1/3/52 (14/5/52). Maj. (Qr.-Mr). 24/4/60. ret. R.A.S.C. 15/3/63.

PENDER-CUDLIP, Anthony Eric, *M.B.E.,* G†. Born 5/4/14. Comsd. 1/2/34. Lt.-Col. 8/4/55. ret. R.A. 11/8/58.

PENDER-CUDLIP, Peter. Born 18/9/11. Comsd. 27/8/31. Lt.-Col. 30/6/55. ret. R.A. (Emp. List 1) 1/1/59.

PENDLEBURY, James Willie, *D.S.O., M.C.* Born 4/6/91. Comsd. 1/10/15 (7/5/21). Col. 3/7/42 (31/12/42). ret. Staff *late* Inf. (Hon. Brig.) 18/12/45.

PENDLEBURY, Peter James, *B.Sc.,* v., *p.s.c.* Born 2/6/21. Comsd. 31/1/43. Maj. 2/6/57. ret. R.E. 9/7/59.

PENFOLD, Charles Henry. Born 3/6/05. Comsd. 1/11/41. Maj. (E.M.A.E.) 12/9/51. ret. R.E.M.E. 3/6/60.

PENFOLD, Derek Dawson, *M.B.E.* Born 5/2/18. Comsd. 4/7/40. Maj. 9/4/53. ret. K.O.Y.L.I. 29/4/58.

PENFOLD, Richard John Linzee. Born 10/1/99. Comsd. 26/5/16. Lt.-Col. 28/12/44 (20/5/46). ret. R.A. 24/10/48. (*Military Knight of Windsor*)

PENGELLY, Donald George, *M.B.E., p.s.c.* Born 21/5/18. Comsd. 15/2/41. Maj. 1/10/53. ret. R.E. 11/6/62.

PENHALLURICK, *Rev.* **Harold,** *B.A.* Born 8/12/08. Comsd. 5/11/46. 3rd Class 29/8/54. ret. R.A.Ch.D. (Hon. 2nd Class) 8/12/58.

PENLINGTON, Thomas Neville. Born 24/9/99. Comsd. 21/8/18. Maj. 1/8/38. ret. The Buffs (Hon. Lt.-Col.) 20/2/47.

PENMAN, Douglas Stuart, G†., *p.l.* Born 27/3/18. Comsd. 7/9/40. Maj. 6/3/53. ret. R.A. 12/11/59.

PENN, Eric Charles William Mackenzie, *C.V.O., O.B.E., M.C., p.s.c., Eq.* (*Extra*). Born 9/2/16. Comsd. 19/4/37. Lt.-Col. 2/10/58. ret. Gren Gds. (Emp. List 1) 29/2/60.

PENNA, Alfred George, *O.B.E.* Born 1/5/05. Comsd. 29/1/25. Lt.-Col. 31/12/48. ret. R.A.S.C. 31/5/55.

PENNACK, Charles. Born 1/9/93. Comsd. 9/11/15 (4/11/16). Capt. 10/3/26. Hon. Lt.-Col. 13/8/47. ret. Lincoln R. 1/12/37.

PENN-GASKELL, William. Born 4/11/83. Comsd. 3/9/04. Maj. (*Res. of Off.*) 17/12/19. (17/12/26). Maj. 8/8/23. ret. R. Tank Corps 17/12/26.

PENNEFATHER, Aubrey Levelace, *M.B.* Born 2/8/08. Comsd. 7/12/33. Col. 16/9/60. ret. Staff *late* R.A.M.C. 31/7/65.

PENNEY, Betty Pauline. Born 25/1/13. Comsd. —/—/—. Maj. 13/3/57. ret. Q.A.R.A.N.C. 23/10/65.

PENNEY, Charles Henry Leonard. Born 19/7/92. Comsd. 24/9/15 (3/10/16). Capt. (*Res. of Off.*) 14/3/28 (14/12/35). Capt. 28/7/28. Hon. Lt.-Col. 17/8/46. ret. R.A. 14/12/35.

PENNEY, Robert Derek, EM. Born 17/3/19. Comsd. 23/4/40. Maj. 17/3/53. ret. R.E. 1/9/61.

PENNEY, Thomas Maxwell Moncrieff. Born 23/3/93. Comsd. 19/7/12. Col. 8/4/39 (25/8/41). ret. Staff *late* R.E. 27/11/44.

PENNEY, Walter Edward. Born 4/7/15. Comsd. 1/11/55. Maj. (N.M.) 28/6/64. ret. R.A.M.C. 18/7/68.

PENNICOTT, Charles William Harry. Born 10/3/04. Comsd. 24/3/41. Maj. (Qr.-Mr.) 19/9/50. ret. R.A. 31/3/53.

PENNICOTT, Thomas Edward, *O.B.E.* Born 10/6/12. Comsd. 5/2/52 (11/3/52). Lt.-Col. (D.O.) 8/12/64. ret. R.A. 10/6/67.

PENNO, Robert Lanyon, *M.B.E., p.s.c.* Born 12/2/13. Comsd. 1/2/35. Col. 14/3/60. ret. Staff *late* R.A.S.C. 1/7/60.

PENNY, Richard William Francis, *p.s.c.* Born 19/1/25. Comsd. 2/7/44. Maj. 19/1/59. ret. R. Warwick. 23/7/62.

PENROSE, John Owen, *M.B.E., T.D.* Born 17/11/13. Comsd. 24/8/39. Lt.-Col. 2/2/58. ret. R.A.S.C. 29/7/60.

PENROSE, John Verdun. Born 4/8/16, Comsd. 25/1/37. Maj. 28/1/50. ret. Stafford 21/8/59.

PENRHYN, *The Lord, D.S.O., M.B.E., p.s.c.* Born 11/7/08. Comsd. 31/1/29. Col. 12/1/55. ret. Staff *late* Inf. 16/8/58.

PENSON, Cyril Ion. Born 17/10/12. Comsd. 19/7/41. Lt.-Col. & Staff Paym. 1st Cl. 25/4/56. ret. R.A.P.C. 1/4/68.

PENTREATH, Edwin Sandys Dorchester, *M.C.* Born 26/10/04. Comsd. 27/8/24. Maj. 27/8/41. ret. D.C.L.I. (Hon. Lt.-Col.) 26/10/50.

PENWILL, John Roy. Born 15/5/25. Comsd. 26/11/44. Maj. 15/5/59. ret. R.A. 1/8/62.

PEPLOE, Anthony David Keith. Born 22/3/18. Comsd. 28/9/40. Capt. 1/7/46. ret. R.A. 21/6/50.

PEPLOE, Harold, *D.S.O., p.a.c.* Born 19/9/89. Comsd. 1/7/16 (5/8/16). Lt.-Col. (*Brev.*) 1/1/38. (*Subst.*) 8/2/40. ret. *late* R.W.K. (Hon. Col.) 26/6/46.

Digitized by Google

PEPLOE, James Reid. Born 21/2/87. Comsd. 9/10/07. Maj. (*Brev.*) 3/6/17. Maj. (*Res. of Off.*) 21/7/36 (8/2/33). Maj. 4/11/27. ret. H.L.I. 8/2/33.

PEPLOE, James Robert Stevenson, *M.B.E., M.C., p.s.c.* Born 1/10/18. Comsd. 25/8/38. Maj. 25/8/51. ret. R.A. 15/11/62.

PEPPE, William Tesco Hill, *D.S.O., O.B.E., M.C.*, G. Born 29/5/93. Comsd. 20/12/12. Lt.-Col. 15/7/39. ret. R.A. 22/1/47.

PEPPER, Albert. Born 11/12/94. Comsd. 29/10/38. Maj. (O.E.O.) 1/7/46. ret. R.A.O.C. 11/12/51.

PEPPER, Ernest Cecil, *C.M.G., C.B.E., D.S.O., p.s.c.* Born 3/10/99. Comsd. 21/8/18. Lt.-Col. 26/2/45. ret. Bedfs. & Herts. R. (Hon. Brig.) 2/1/46.

PEPPER, Henry Thompson, *D.S.O., p.s.c.* Born 17/1/05. Comsd. 2/2/28. Maj. 17/1/43. ret. Welsh R. (Hon. Lt.-Col.) 31/7/50.

PEPPER, William James Henry. Born 27/1/03. Comsd. 6/10/41. Maj. (Qr.-Mr.) 17/6/49. ret. R.A.S.C. 27/1/58.

PEPPERDINE, Robert Thomas, *M.B.E.* Born 26/2/04. Comsd. 21/1/46. Maj. (Qr.-Mr.) 9/3/50. ret. R.E. (Hon. Lt.-Col.) 8/9/55.

PEPPIATT, Marcel Ernest, *p.s.c., p.s.c.(n).* Born 20/11/17. Comsd. 28/12/40. Brig. 31/12/66. Ret. Staff *late* R.A. 1/11/67.

PEPYS, Samuel Guy Leslie. Born 13/12/15. Comsd. 29/8/35. Lt.-Col. 1/11/57. ret. 3 E. Anglian 18/6/60.

PERADON, Ian Fraser Frederick. Born 3/1/31. Comsd. 3/8/51. Capt. 3/8/57. ret. R.A.S.C. 23/3/63.

PERCEVAL, Robert Rawnsley Maxwell, *O.B.E., M.C.* Born 8/1/95. Comsd. 18/7/13. Maj. (*Res. of Off.*) 25/6/26 (24/8/29). Maj. (*Army*) 24/8/29. Hon. Lt.-Col. 25/6/47. ret. R.A. 24/8/29.

PERCEVAL-PRICE, Michael Charles, *B.A.*, w., *p.s.c.* Born 16/2/07. Comsd. 29/1/27. Maj. 29/1/44. ret. R.E. (Hon. Col.) 21/1/48.

PERCIVAL, Brian Leslie. Born 4/8/07. Comsd. 4/8/30** (28/1/32). Lt.-Col. 1/4/51. ret. R.A.S.C. 1/9/52.

PERCIVAL, Edgar, *D.S.O., M.C., M.B.* Born 20/6/90. Comsd. 25/7/13. Col. 1/8/38 (1/3/41). ret. Staff *late* R.A.M.C. 28/11/47.

PERCIVAL, Edward Lewis, *D.S.O.*, *, *p.s.c.* Born 9/9/05. Comsd. 29/1/25. Col. 26/1/52 ret. Staff *late* Inf. (Hon. Brig.) 15/10/55.

PERCIVAL, Eric Lois. Born 24/4/02. Comsd. 31/8/22. Maj. 31/8/39. ret. North'n R. (Hon. Lt.-Col.) 1/10/48.

PERCY-HARDMAN, William Henry, *M.C.* Born 16/3/06. Comsd. 4/2/26. Maj. 14/2/43. ret. Glosters (Hon. Lt.-Col.) 23/7/52.

PERCY-JONES, Donald. Born 12/11/98. Comsd. 16/8/16. Maj. 1/8/38. ret. Dorset R. (Hon. Col.) 16/8/46.

PEREIRA, George Cecil. Born 3/1/04. Comsd. 3/7/24 (5/9/25). Maj. 3/7/41. *h.p. late* Coldm. Gds. 20/8/47. ret. 4/4/51.

PEREZ, Julian Loudon Lowe. Born 27/11/13. Comsd. 27/11/36 (28/1/38). Maj. 27/11/49. ret. Manch. 29/6/58.

PERFECT, Patrick. Born 26/3/97. Comsd. 11/8/15. Capt. 15/7/26. *Brev. Maj.* (*Res. of Off.*) 3/7/40. Hon. Lt.-Col. 26/3/47. ret. K.O.S.B. 24/12/31.

PERIAM, Denys Leonard. Born 3/10/20. Comsd. 31/12/39. Maj. 30/10/52. ret. R.A.P.C. 3/10/65.

PERKINS, Æneas John Martin, *B.A.*, v. Born 20/10/18. Comsd. 25/8/38. Lt.-Col. 8/8/59. ret. R.E. 28/11/61.

PERKINS, George Alfred Oliver, *O.B.E.* Born 19/7/03. Comsd. 26/6/41. Lt.-Col. 2/11/51. ret. R.E.M.E. 16/8/54.

PERKINS, George Ferdor, *C.B.E., D.S.O., p.s.c.* Born 8/4/84. Comsd. 22/4/03. Col. 1/1/23 (9/9/33). ret. Staff *late* Inf. 10/9/36.

PERKINS, Richard Leigh, *p.s.c.* Born 24/4/18. Comsd. 1/1/37. Maj. 24/4/52. ret. R. Leicester 28/2/59.

PERN, John Edmund, *T.D., B.A., A.M.B.I.M., p.i.* Born 24/3/18. Comsd. 24/8/39. Lt.-Col. 9/6/65. ret. R.A.O.C., 1/12/68.

PEROWNE, Lancelot Edgar Cannop Mervyn, *C.B., C.B.E., M.I.E.E.* Born 11/6/02. Comsd. 31/1/23. Maj.-Gen. 11/1/52. ret. Staff *late* R.E. 7/8/55.

PERREAU, Montague John, *p.s.c.* Born 7/4/10. Comsd. 28/8/30. Lt.-Col. 19/8/54. ret. North Staffords 14/12/57.

PERRETT, Ernest Walter. Born 1/2/13. Comsd. 29/1/44. Maj. (E.M.A.E.) 27/1/58. ret. R.E.M.E. 1/2/68.

PERRIMAN, Frank Warwick. Born 19/9/11. Comsd. 25/1/46. Maj. (Qr.-Mr.) 11/6/58. ret. R.A.S.C. 19/9/64.

PERRIN, Sidney Aubrey. Born 8/11/98. Comsd. 2/10/40. Lt.-Col. (D.O.) 10/9/51. ret. R.A. 8/11/55.

PERRINS, Anthony Robert Dyson. Born 15/5/27. Comsd. 6/9/46. Capt. 15/5/54. ret. R.N.F. 2/2/56.

PERRINS, Jack. Born 29/3/10. Comsd. 2/4/46. Maj. (Qr.-Mr.) 1/9/57. ret. R.A.S.C. 29/3/63.

PERRY, Allen Leopold, *M.B.E., M.C.* Born 26/8/83. Comsd. 28/6/15. Lt. 1/7/17. Capt. (*Army*) 17/10/20. *h.p. late* R.A. 17/10/20. ret. 17/10/20.

PERRY, Alvyn Ernest. Born 3/7/13. Comsd. 26/6/58. Maj. (N.M.) 20/2/67. ret. R.A.M.C. 3/7/68.

PERRY, Frederick James. Born 17/4/07. Comsd. 7/4/42. Maj. (Qr.-Mr.) 21/10/52. ret. R.E. 17/4/60.

PERRY, George Edward Henry, *M.B.E.* Born 15/4/15. Comsd. 19/7/54. Maj. (Qr.-Mr.) 18/6/63. ret. R.E.M.E. 15/4/68.

PERRY, Hugh St. Maur Moore. Born 15/11/01. Comsd. 28/8/23 (30/8/24). Maj. 17/3/41. ret. R.A. (Hon. Lt.-Col.) 9/6/52.

PERRY, Kenneth Cecil, *M.C., M.A.*, w., *p.s.c.* Born 25/3/23. Comsd. 15/11/42. Maj. 25/3/57. ret. R.E. 25/9/67.

PERRY, Ralph Jocelyn, *O.B.E.* Born 7/2/09. Comsd. 29/8/29. Maj. 1/7/46. ret. R. Signals (Hon. Lt.-Col.) 5/6/50.

PERRY, Reginald Hugh, *C.B.E., M.C.* Born 9/5/96. Comsd. 27/10/15. Col. 22/2/44 (30/6/44). ret. Staff *late* R.E. (Hon. Brig.) 16/8/49.

Digitized by Google

PERRY, Robert Stanley Grosvenor, *D.S.O., D.L.* Born 4/5/09. Comsd. 29/8/29. Maj. 1/7/46. ret. 9th L. (Hon. Lt.-Col.) 29/10/49. (*Gentleman at Arms*).

PERRY, Samuel. Born 12/1/79. Comsd. 28/3/00. Maj. 30/12/15. ret. R.A. (*Ind. Pens.*) 31/1/27.

PERRY, Stephen Philip, *M.I.Mech.E.* Born 10/7/99. Comsd. 20/12/18. Lt.-Col. 31/12/45. ret. R.A.S.C. (Hon. Col.) 17/9/51.

PERRY, William Eric, *M.C.* Born 2/1/84. Comsd. 16/3/05. Lt.-Col. 10/2/30. ret. R.E. (*Ind. Pens.*) 12/10/35.

PERRYER, Harold William, *C.B.E., F.I.Mech.E., M.I.E.E.* Born 17/4/98. Comsd. 28/2/17. Brig. 20/4/50. ret. Staff *late* R.E.M.E. 26/5/51.

PERSSE, Dudley William. Born 31/12/01. Comsd. 31/8/22. Maj. 31/8/39. ret. R.A. 26/2/48.

PERSSE, Reginald Barry Lovaine. Born 27/5/96. Comsd. 16/12/14. Col. 17/7/42 (20/4/43). ret. Staff *late* Inf. (Hon. Brig.) 11/9/48.

PERT, Eric Wingfield, *M.C.* Born 24/11/93. Comsd. 12/8/14. Col. 1/8/39. ret. Staff *late* R.E. (Hon. Brig.) 26/9/46.

PERY-KNOX-GORE, Ivan Cockayne, *D.S.O., M.C.* Born 15/9/86. Comsd. 18/12/07. Maj. 26/11/17. ret. R.A. 19/12/22.

PESKETT, Alfred Henry, *M.C.* Born 5/8/93. Comsd. 18/7/13. Lt.-Col. 17/7/39. Hon. Brig. 5/8/48. ret. R.A. 6/12/43.

PESSELL, William Pensford, *O.B.E.* Born 12/7/91. Comsd. 17/4/15. Maj. (*Brev.*) 1/2/32. Maj. 30/1/37. ret. R.A.S.C. 12/7/41.

PETCH, Harry, *M.C., D.C.M.* Born 20/10/09. Comsd. 13/4/40. Maj. 1/7/46. ret. 11 H. 29/12/57.

PETER, George Alexander Crawford, *O.B.E., M.C., z.* Born 22/10/98. Comsd. 23/11/18 (13/7/21). Col. 26/12/45 (31/12/45). ret. Staff *late* R.A. 31/3/53.

PETER-HOBLYN, John Bampfylde, *p.s.c.* Born 29/4/09. Comsd. 29/8/29. Maj. 1/7/46. ret. D C.L.I. (Hon. Lt.-Col.) 1/6/48.

PETER, Kenneth, *p.s.c.* Born 21/12/19. Comsd. 16/11/40. Maj. 21/12/53. ret. R.A. 25/6/64.

PETERS, George William Howard, *C.B.E., D.S.O., M.C.,* j.s.s.c., *p.s.c.* Born 16/10/10. Comsd. 29/1/31. Brig. 29/4/59. ret. Staff *late* Inf. 14/4/64.

PETERS, John Edward George. Born 31/8/17. Comsd. 22/11/46. Maj. (E. & M.O.) 4/4/61. ret. R.E. 31/12/68.

PETERS, Maurice, *M.B.E.* Born 12/4/01. Comsd. 22/3/42. Maj. (Qr.-Mr.) 12/7/49. ret. 5 D.G. 11/5/55.

PETERS, Michael Bruce Beaumont, G. Born 16/11/23. Comsd. 24/4/43. Maj. 16/11/57. ret. R.A. 19/7/62.

PETERS, Richard Roussac Lovell, *M.A.,* w., *p.s.c.* Born 13/10/17. Comsd. 26/8/37. Lt.-Col. 4/9/58. ret. R.E. 16/11/60.

PETERS, Roger Vivian, *M.B.E.,* a.t.o. Born 11/6/14. Comsd. 3/1/42. Lt.-Col. 1/2/57. ret. R.A.O.C. (Hon. Col.) 29/3/62.

PETERS, Rupert Beaumont, *C.B.E.,* G. Born 21/9/93. Comsd. 18/7/13. Col. 15/6/42 (28/2/43). ret. Staff *late* R.A. (Hon. Brig.) 22/1/46.

PETERS, Walter Ronald. Born 8/10/12. Comsd. 29/8/46. Maj. (E.M.A.E.) 29/8/58. ret. R.E.M.E. 5/8/64.

PETHERICK, John Cecil, *O.B.E., M.C.* Born 21/1/89. Comsd. 3/2/11. Lt.-Col. (*Res. of Off.*) 23/9/28 (3/8/29). Lt.-Col. (*Army*) 3/8/29. ret. 3rd H. 3/8/29.

PETHERICK, Timothy. Born 9/2/30. Comsd. 22/7/50. Maj. 22/7/63. ret. R.A. 11/12/67.

PETHERICK, William Geoffrey. Born 25/8/98. Comsd. 12/9/17. Lt.-Col. 30/1/41. ret. 3rd H. 29/9/48.

PETHICK, Geoffrey Leveston, *C.B.E., D.S.O., i.d.c.,* j.s.s.c., *p.s.c.* Born 25/11/07. Comsd. 1/9/27. Brig. 29/11/56. ret. Staff *late* R.A. 4/1/60.

PETO, Christopher Henry Maxwell, *D.S.O., M.P.* Born 19/2/97. Comsd. 11/8/15. Col. 17/10/41. ret. Staff *late* R.A.C. (Hon. Brig.) 27/11/46.

PETO, *Sir* James Michael, *Bt.* Born 8/5/94. Comsd. 12/5/15. Maj. 1/10/28. Hon. Lt.-Col. 3/10/45. ret. C. G'ds. 20/5/31.

PETTERSON, Anthony John. Born 17/11/28. Comsd. 1/11/47. Capt. 17/11/55. ret. R.A.O.C. 17/11/65.

PETRE, Roderic Loraine, *C.B., D.S.O., M.C., p.s.c.* Born 28/11/87. Comsd. 22/2/08. Maj.-Gen. 26/6/38. (25/8/39). ret. Staff *late* Inf. 27/1/44.

PETRIE, Douglas George Athol. Born 21/3/26. Comsd. 17/7/48. Capt. 21/3/53. ret. R.A.S.C. 21/6/63.

PETRIE, Ian George Macdonald, *B.Sc.,* x., *p.s.c.,* a.t.o., g.w. Born 8/7/16. Comsd. 5/1/40. Lt.-Col. 5/10/58. ret. R.A.O.C. 6/6/64.

PETRIE, Reginald Willie, *M.C.* Born 15/8/12. Comsd. 15/2/41. Lt.-Col. 21/3/56. ret. Gordons (Emp. List 1) 21/1/58.

PETRIE-HAY, William Goulding. Born 18/4/20. Comsd. 22/10/39. Maj. 22/10/52. ret. R.A. 29/6/60.

PETTIFER, Leslie Stuart. Born 8/4/15. Comsd. 30/5/49. Maj. (T.O.T.) 30/5/61. ret. R. Signals 21/9/65.

PETTINGELL, Albert Jack Dennis, *p.s.c.* Born 17/3/13. Comsd. 31/8/33. Maj. 31/8/46. ret. R. Tks. (Hon. Lt.-Col.) 1/4/55.

PETTIT, Ralph William, l.m. Born 3/11/15. Comsd. 8/8/42. Lt.-Col. 1/6/59. ret. R.A.O.C. 1/11/61.

PETTIT, Robert Hector, Griffith. Born 24/11/10. Comsd. 13/8/41. Maj. (Qr.-Mr.) 18/5/53. ret. R.E. 31/5/55.

PETTITT, Roy Alan Daunt. Born 16/9/13. Comsd. 25/2/41. Maj. 7/6/49. ret. R.E. 7/12/57.

PETTMAN, Edward John Allan, *p.s.c.* Born 29/11/13. Comsd. 31/8/33. Maj. 31/8/46. ret. R. Tks. 14/12/56.

PETTMAN, Walter Edgar Charles. Born 27/5/99. Comsd. 23/1/19. Maj. 1/8/38. ret. R.E. (Hon. Lt.-Col.) 6/10/50.

PETT-RIDGE, Frederick, *M.B.E.,* G†. Born 3/3/14. Comsd. 18/10/41. Lt.-Col. 1/9/58. ret. R.A. (Emp. List 1) 29/1/61.

PETTY, William Walford, *p.s.c.* Born 15/10/16. Comsd. 27/8/36. Maj. 27/8/49. ret. R.A. 15/11/58.

Digitized by Google

PEWSEY, Horace Cecil. Born 12/1/86. Comsd. 19/11/19. Lt.-Col. (Staff Paym. 1st. Class) 7/9/38. *Col. (Army)* 12/1/43. ret. R.A.P.C. 12/1/43.

PEWTRESS, Ian Murray, s. Born 12/9/25. Comsd. 3/6/45. Maj. 12/9/59. ret. R.A.O.C. 1/2/69.

PEYTON, James Wynne, *M.C., p.s.c., p.s.c.(a).* Born 25/1/22. Comsd. 18/2/40. Maj. 25/1/56. ret. R.S.F. 26/4/58.

PEYTON-JONES, John Henry, *O.B.E.*, G., *s.q.* Born 7/10/18. Comsd. 26/1/39. Lt.-Col. 1/1/65. ret. R.A. 9/11/68.

PHAYRE, Robert Arthur, *D.S.O.* Born 4/1/01. Comsd. 13/7/21. Col. 16/8/49. ret. Staff *late* R.A. (Hon. Brig.) 9/11/53.

PHELAN, Martin Joseph, *M.B.E.*, Born 24/1/08. Comsd. 17/2/41. Maj. (Qr.-Mr.) 9/5/52. ret. R.A. 24/1/61.

PHELAN, Theobald Denis, *O.B.E., M.B.* Born 12/8/09. Comsd. 12/9/33. Lt.-Col. 1/7/48. ret. R.A.M.C. 29/11/53.

PHELPS, Geoffrey Arthur, *D.S.O.* Born 6/1/06. Comsd. 30/8/26. Maj. 30/8/43. ret. R. Sussex (Hon. Lt.-Col.) 24/3/52.

PHELPS, Michael William Bryan, *p.s.c.* Born 15/9/13. Comsd. 15/9/36. Lt.-Col. 10/3/58. ret. R.E.M.E. 15/9/68.

PHELPS, Thomas John, *M.B.E.* Born 4/2/10. Comsd. 14/11/43. Maj. (Qr.-Mr.) 14/11/55. ret. R.E. 16/2/63.

PHILBRICK, George Edward Hooper. Born 26/9/01. Comsd. 13/7/21. Lt.-Col 9/10/46. ret. R.E. (Hon. Col.) 4/12/48.

PHILBY, Owen George Bridger. Born 23/12/89. Comsd. 9/3/10. Lt. Col. 1/5/37. ret. *late* Somerset L.I. 1/11/40.

PHILCOX, Peter Leslie, *M.C.* Born 7/3/28. Comsd. 15/11/47. Maj. 3/12/62. ret. R. Anglian 14/4/67.

PHILIP, Victor Hamilton, *M.B.E.* Born 5/6/15. Comsd. 5/6/53. Capt. (E.M.A.E.) 5/10/56. ret. R.E.M.E. 1/4/58.

PHILIPS, John Lionel, *D.S.O.* Born 6/8/78. Comsd. 28/3/00. Lt.-Col. (*Brev.*) 1/1/18. Lt.-Col. 1/1/25. *A.p. late* R.A. 1/1/29. ret. 1/7/29.

PHILIPS, Robert Erskine, *M.C., p.s.c.* Born 22/9/19. Comsd. 21/1/40. Maj. 22/9/50. ret. Coldm. Gds. 1/5/62.

PHILIPSON, Elspeth. Born 1/7/12. Appt. Q.A.I.M.N.S. 1/9/44. Maj. 1/9/56. ret. Q.A.R.A.N.C. 1/11/63.

PHILIPSON-STOW, Edmond Cecil, *M.B.E., p.s.c.* Born 25/8/12. Comsd. 1/9/32. Maj. 1/7/46. ret. D.C.L.I. 1/9/52.

PHILLIMORE, *Hon.* Robert George Hugh, *O.B.E., B.A.*, w., *p.s.c.* Born 23/9/13. Comsd. 31/8/33. Lt.-Col. (*Brev.*) 1/7/51. ret. R.E. 30/10/53.

PHILLIPS, Alfred Vincent. Born 12/7/11. Comsd. 11/11/42. Lt.-Col. & Staff Paym. 1st Class 1/6/57. ret. R.A.P.C. 1/12/61.

PHILLIPS, Arthur Kingston. Born 20/10/96. Comsd. 15/9/15. Maj. 1/8/38. ret. W. York. R. 4/11/48.

PHILLIPS, Bryan Walter. Born 5/12/03. Comsd. 30/8/24. Maj. 11/5/46. ret. Loyal R. (Hon. Lt.-Col.) 1/6/50.

PHILLIPS, Charles George, *C.B., D.S.O., M.C.* Born 7/7/89. Comsd. 18/9/09. Col. 1/7/35. ret. Staff *late* Inf. (Hon. Maj.-Gen.) 29/9/44.

PHILLIPS, Charles James, *M.B.E., M.I.E.E., p.t.s.c.* Born 26/8/14. Comsd. 1/7/41. Col. 20/9/64 (4/12/64). ret. Staff *late* R.E.M.E. 1/10/67.

PHILLIPS, Charles William, *M.B.E.* Born 27/5/15. Comsd. 12/7/52. Maj. (Qr.-Mr.) 25/2/62. ret. Glosters. 27/5/68.

PHILLIPS, Christopher John Owen, *p.s.c.* Born 9/4/30. Comsd. 22/7/50. Maj. 22/7/63. ret. 3.D.G. 31/3/68.

PHILLIPS, Douglas Morley, *M.B.E.* Born 19/8/15. Comsd. 5/3/53. Maj. (Qr.-Mr.) 2/9/62. ret. 2.G.R. 19/8/68.

PHILLIPS, *Sir* Edward, *K.B.E., C.B., D.S.O., M.C., M.B.* Born 19/12/89. Comsd. 31/7/14. Maj.-Gen. 12/12/44. ret. Staff *late* R.A.M.C. 24/5/49.

PHILLIPS, Edward Courtney, *M.C.* Born 6/6/[illegible]. Comsd. 19/7/41. Maj. 6/6/56. ret. K.R.R.C. 30/11/61.

PHILLIPS, Frederick Vincent. Born 8/7/91. Comsd. 21/7/16. Capt. (*Res. of Off.*) 17/11/[illegible] (8/1/37). Capt. 26/5/29. ret. R.A. 8/1/37. [*Maj.* (*Qr.-Mr.*) *late T.A.*]

PHILLIPS, Geoffrey Edward, *M.B.E., p.s.c.* Born 26/7/15. Comsd. 24/8/39. Maj. 26/7/51. ret. R.A. 3/8/68.

PHILLIPS, James Oliver Ramn, *B.Sc.* Born 29/12/88. Comsd. 24/12/20. Maj. 1/2/43. ret. A.E.C. (Hon. Lt.-Col.) 12/2/46.

PHILLIPS, Kathleen Ellison, *A.R.R.C.* Born 8/2/06. Appt. (Q.A.I.M.N.S.) 18/11/31. Lt.-Col. 17/6/53. ret. Q.A.R.A.N.C. 26/9/62.

PHILLIPS, Lionel Martin, Born 28/8/13. Comsd. 1/1/58. Maj. (O.E.O.) 26/12/65. ret. R.A.O.C. 28/8/68.

PHILLIPS, Louis Bertram, *p.t.s.c.* Born 30/7/06. Comsd. 29/1/27. Col. 12/7/54. ret. Staff *late* R.E. 29/11/57.

PHILLIPS, Nevill Cautley, *p.s.c.* Born 24/6/05. Comsd. 2/2/28. Lt.-Col. 28/9/50. ret. R.A. 1/10/56.

PHILLIPS, Olaf George Abingdon. Born 23/5/02. Comsd. 1/2/23. Maj. 1/2/40. ret. R. Leicester R. (Hon. Lt.-Col.) 12/11/49.

PHILLIPS, Percy Hepburn, *O.B.E.* Born 13/3/[illegible]. Comsd. 22/1/16 (1/4/21). Lt.-Col. 15/9/39. ret. (*late* Welch R.) 21/10/46.

PHILLIPS, Ronald Marcel, *B.A.*, w., *p.s.c.* Born 23/11/12. Comsd. 1/9/32. Lt.-Col. 10/10/53. ret. R.E. 18/4/60.

PHILLIPS, Roy Linton, *T.D.* Born 6/[illegible]. Comsd. 24/8/39. Maj. 6/6/50. ret. R.A. 17/[illegible]

PHILLIPS, Stephen Edward Lloyd. Born 23/10/[illegible]. Comsd. 27/1/38 (26/7/39). Maj. 27/1/51. ret. S.W.B. 11/1/62.

PHILLIPS, Stephen Noel Hamilton, *M.C.* Born 26/12/97. Comsd. 27/10/15. Lt. 1/7/17. *A.p. late* R.A. 12/1/22. ret. 12/1/27.

Digitized by Google

PHILLIPS, Stuart, TN. Born 3/8/27. Comsd. 6/4/46. Maj. 3/8/61. ret. R.E. 27/8/61.

PHILLIPS, Terence John, *p.s.c.* Born 7/9/13. Comsd. 31/8/33. Maj. 31/8/46. ret. 2 G.R. 28/2/58.

PHILLIPS, Thomas Hall, *M.A., p.s.c., f.s.c.(US).* Born 27/10/11. Comsd. 2/2/33 (1/9/34). Brig. 15/3/61. ret. Staff *late* R.A.S.C. 28/4/64.

PHILLIPS, Walter Edwin. Born 27/1/11. Comsd. 25/5/44. Maj. (N.M.) 16/4/55. ret. R.A.M.C. 27/1/64.

PHILLIPS, William Walter, *A.M.B.I.M.* Born 9/11/12. Comsd. 10/2/41. Lt.-Col. 1/4/53. ret. R.E.M.E. 1/4/62.

PHILLIPSON, John. Born 20/6/11. Comsd. 8/3/46. Maj. (E.M.A.E.) 12/8/56. ret. R.E.M.E. 20/6/64.

PHILLIPSON, Richard, *O.B.E., L.R.C.P., L.R.C.S. D.P.M., p.s.c.* Born 5/4/13. Comsd. 25/10/34. Col. 4/9/58. ret. Staff *late* R.A.M.C. (Hon. Brig.) 1/2/61.

PHILLPOTTS, Charles William, *p.s.c., o.* Born 2/8/07. Comsd. 2/2/28. Col. 25/5/51. ret. Staff *late* R.A.O.C. (Hon. Brig.) 1/4/58.

PHILLPOTTS, William Edward, *M.B.E.* Born 28/12/06. Comsd. 18/1/44. Maj. (Qr.-Mr.) 12/9/53. ret. R. Tks. 28/12/61.

PHILP, James Leonard. Born 21/11/17. Comsd. 28/2/42. Maj. 22/2/54. ret. R.A.S.C. 31/3/61.

PHILP, John Edward Plant. Born 6/11/30. Comsd. 3/8/51. Maj. 3/8/64. ret. R. Signals. 1/6/68.

PHILP, Michael Alec, *M.I.E.E., p.s.c.,* TE. Born 25/11/17. Comsd. 27/1/38. Lt.-Col. 2/7/58. ret. R. Sigs. 26/9/60.

PHILPOTT, Henry Edward, *D.C.M.* Born 28/11/96. Comsd. 19/6/40 (26/9/40). Maj. (D.O.) 19/11/47 (26/2/48). ret. R.A. 28/11/51.

PHIPPS, Charles Garde, *O.B.E.,* EM., *z.* Born 8/5/04. Comsd. 30/1/24. Col. 30/5/52. ret. Staff *late* R.E. (Hon. Brig.) 31/10/55.

PHIPPS, Herbert Clive, *C.B., D.S.O.* Born 3/8/98. Comsd. 10/5/16. Maj.-Gen. 29/10/51. ret. Staff *late* R.A. 31/5/54.

PHIPPS, John Richard Julian. Born 12/6/31. Comsd. 8/2/52. Maj. 3/12/65. ret. R.A. 11/2/69.

PHIPPS, Kenneth Ralph. Born 31/3/13. Comsd. 20/12/41. Maj. 31/3/49. ret. R.A.O.C. (Hon. Lt.-Col.) 1/5/57.

PHIPPS, Murray Eccleston, *M.B.E., B.A., p.s.c.* Born 18/1/17. Comsd. 27/1/38. Maj. 27/1/51. ret. R.A.S.C. 12/8/60.

PHIPPS, Samuel Walter George Blechyden. Born 8/11/14. Comsd. 8/11/37 (28/1/38). Lt.-Col. 5/6/57. ret. 3 E. Anglian 28/8/59.

PIARSING Rai. Comsd. 1/6/52. Capt. (Q.G.O.) 1/2/59. ret. Gurkha A.S.C. 13/10/62.

PICK, Thomas Sisson. Born 15/8/95. Comsd. 26/5/16. Lt. 26/11/17. *h.p. late* R.A. 9/1/19. ret. 30/5/19.

PICKARD, Edward Cecil, *D.S.O., p.s.c.* Born 3/5/09. Comsd. 29/8/29. Col. 1/10/56. ret. Staff *late* R.A. 30/11/61.

PICKARD, James Leslie, G†. Born 9/11/24. Comsd. 19/2/44. Maj. 9/11/58. ret. R.A. 2/2/61.

PICKARD, John, *B.A.* Born 6/6/11. Comsd. 5/7/42. Lt.-Col. 14/4/60. ret. R.A.E.C. 17/3/64.

PICKARD, Kenneth Selwyn, *pi.* Born 19/5/14. Comsd. 19/4/41. Maj. 19/5/50. ret. R.A.S.C. 4/3/58.

PICKERING, Arthur, *M.B.E.* Born 25/4/09. Comsd. 6/10/45. Maj. (D.O.) 13/8/55. ret. R.A. 25/4/62.

PICKERING, Charles Harold Glanmaffers, *M.A.* Born 14/11/06. Comsd. 1/11/33. Capt. 1/11/43. *h.p. late* R.A.E.C. 5/10/50. ret. (Hon. Maj.) 3/6/52.

PICKERING, Charles Henry. Born 4/7/01. Comsd. 3/1/41. Maj. (E. & M.O.) 14/11/49. ret. R.E. 4/7/56.

PICKERING, Frederick Michael, *A.M.B.I.M., M.Inst.T., p.t.s.c.* Born 10/2/24. Comsd. 4/11/44. Lt.-Col. 4/4/66. ret. R.C.T. 20/11/67.

PICKERING, Geoffrey Waddington. Born 5/10/07. Comsd. 7/8/39. Maj. 1/7/46 (3/7/48). ret. R.A.O.C. (Hon. Lt.-Col.) 24/3/62.

PICKERING, Harold Ernest, *M.C., p.s.c.* Born 30/6/89. Comsd. 6/11/09. Col. 28/11/40 (26/3/41). ret. Staff *late* Inf. (Hon. Brig.) 30/7/46.

PICKERING, James Howard. Born 18/5/11. Comsd. 18/2/40. Maj. (Qr.-Mr.) 4/7/52. ret. R. Warwick 19/8/61.

PICKETT, William Donald, *M.B.E., p.s.c.* Born 13/11/18. Comsd. 26/1/39. Maj. 26/1/52. ret. R.A. 1/3/58.

PICKFORD, John James. Born 30/8/20. Comsd. 20/9/41. Maj. 30/8/54. ret. R.A.O.C. 17/9/63.

PICKTHALL, Patrick John Tottenham, *M.C.* Born 20/2/94. Comsd. 19/12/13. Lt.-Col. (*Res. of Off.*) 8/11/30 (10/10/31). Lt.-Col. (*Army*) 10/10/31. Hon. Brig. 20/2/49. ret. R.A. 10/10/31.

PICKWOAD, Aubrey Earle, *D.F.C.* Born 7/7/20. Comsd. 29/3/41. Maj. 7/7/54. ret. R.A. 19/7/58.

PICTON, Fred Campbell. Born 29/6/97. Comsd. 26/5/16. Lt.-Col. 9/1/45. ret. R.A. (Hon. Brig.) 21/1/49.

PIDSLEY, Nigel. Born 30/8/20. Comsd. 22/10/39** (18/5/40). Lt.-Col. 26/7/60. ret. R. Sigs. 1/9/62.

PIERCE, Gordon George, *O.B.E.* Born 8/6/17. Comsd. 14/1/40. Maj. 9/12/56. ret. R.A.S.C. (Hon. Lt.-Col.) 27/3/58.

PIERCE, Maurice. Born 15/11/78. Comsd. 7/1/21. Lt. 7/1/21. ret. A.E.C. 20/2/23.

PIERSON, Charles Edward, *D.S.O.* Born 29/8/84. Comsd. 23/12/03. Lt.-Col. (*Res. of Off.*) 23/12/28. ret. R.A. 13/6/19.

PIERSON, John Stuart. Born 28/9/18. Comsd. 25/8/38. Maj. 25/8/51. ret. R.A. 9/11/68.

PIGGOTT, Francis James Claude, *C.B., C.B.E., D.S.O.,* j.s.s.c., *p.s.c.* Born 11/10/10. Comsd. 29/1/31. Maj.-Gen. 10/2/61 (1/6/61). ret. Staff *late* Inf. 10/12/64. (Dep. Col. Queens.)

PIGGOTT, Herbert Charles Gordon. Born 9/7/97. Comsd. 26/5/37. Maj. (E.M.A.E.) 1/7/46. ret. R.E.M.E. (Hon. Lt.-Col.) 9/7/52.

PIGGOTT, John Cecil Charles. Born 3/4/95. Comsd. 17/8/15. Lt. 1/7/17. *h.p. late* D.C.L.I. 23/4/25. ret. 20/6/28.

PIGOT, *Sir* Robert, *Bt., D.S.O., M.C.* Born 2/5/82. Comsd. 4/12/01. Col. (*Res. of Off.*) 1/3/22. ret. Rif. Brig. (Hon. Brig.-Gen.) 30/7/19.

Digitized by Google

PIGOTT, Alan John Keefe, *C.B., C.B.E., p.s.c.* Born 4/7/92. Comsd. 1/8/16 (18/12/17). Col. 16/1/39. ret. Staff *late* Inf. (Hon. Maj.-Gen.) 26/2/47.

PIGOTT, *Sir* **Berkeley,** *Bt.* Born 29/5/94. Comsd. 25/4/14. Capt. 20/5/24. Hon. Maj. 25/8/45. ret. 17th/21st L. 18/1/30.

PIGOTT, Frank Berkman, *C.B., C.I.E.,* EM. Born 13/12/94. Comsd. 1/7/17 (15/7/21). Brig. 1/7/48. ret. Staff *late* R.E. 1/12/54.

PIGOTT, Robert William. Born 10/7/08. Comsd. 20/7/40. Lt.-Col. (Qr.-Mr.) 16/10/59. ret. R.E.M.E. 10/7/63.

PIKE, Dennis Bruce. Born 16/10/03. Comsd. 29/1/27. Maj. 6/6/42. ret. S. Stafford R. (Hon. Lt.-Col.) 27/3/49.

PIKE, George Francis Meshack. Born 2/12/14. Comsd. 25/3/40 (4/1/47). Maj. 25/3/50. ret. R. Sigs. 21/6/63.

PIKE, Harold Elwis, *C.B.E., D.S.O.* Born 13/6/00. Comsd. 18/12/19. Col. 28/3/48 (2/5/48). ret. Staff *late* R.E. (Hon. Brig.) 12/7/52.

PIKE, James William, *O.B.E.* Born 2/7/11. Comsd. 5/1/43. Lt.(Qr.-Mr.) 8/6/63. ret. R.E. 2/7/66.

PIKE, Nora Jocelyn, j.s.c. Born 28/6/20. Comsd. ex. A.T.S. Lt. 25/9/42 (1/7/49). Maj. 28/6/54. ret. W.R.A.C. 2/5/67.

PIKE, *The Ven. Archdeacon* **Victor Joseph,** *C.B., C.B.E., D.D.* Born 1/7/07. Comsd. 9/7/32. Chaplain Gen. 6/11/51. ret. R.A.Ch.D. 9/7/60.

PIKE, *Sir* **William Gregory Huddleston,** *K.C.B., C.B.E., D.S.O., i.d.c., p.s.c.* Born 24/6/05. Comsd. 28/1/25. Lt.-Gen. 8/8/60. ret. Staff *late* R.A. 30/9/63. [Hon. Col. R.A. (T. & A.V.R.) & Col. Comdt. R.A.]

PILBEAM, Robert Harry. Born 31/5/94. Comsd. 1/4/38. Maj. (Qr.-Mr.) 1/7/46. ret. R.A. (Hon. Lt.-Col.) 17/8/47.

PILCHER, William Spilman, *D.S.O.* Born 27/3/88. Comsd. 24/10/08. Lt.-Col. 1/9/31. *h.p. late* Gren. G'ds. 1/9/35. ret. 3/6/36.

PILE, Donald Alan. Born 12/8/31. Comsd. 2/2/52. Maj. 12/8/65. ret. Kings 21/10/68.

PILE, *Sir* **Frederick Alfred,** *Bt., G.C.B., D.S.O., M.C. p.s.c.* Born 14/9/84. Comsd. 29/7/04. *h.p.* 22/10/36. *f.p.* 27/11/37. Gen. 25/12/41. ret. Staff *late* R.A. 26/11/45. (Col. Comdt. R.A.)

PILE, Frederick Devereux, *M.C.,* j.s.s.c., *p.s.c.* Born 10/12/15. Comsd. 29/8/35. Col. 1/2/60. ret. Staff *late* R.A.C. 12/9/63.

PILKINGTON, Charles Edward Nigel. Born 27/12/18. Comsd. 13/10/39. Maj. 13/10/52. ret. R.A.S.C. 29/5/60.

PILKINGTON, Richard William. Born 3/10/01. Comsd. 31/8/22. Maj. 31/8/39. ret. 9th L. 20/7/48.

PILLEY, William Henry. Born 27/4/94. Comsd. 28/7/35. Maj. (Qr.-Mr.) 1/7/46. ret. Middx. R. 12/7/49.

PILLIFANT, *Rev.* **Edmund Henry.** (*2nd Class*). Appt. 3/6/29. ret. 23/5/45.

PILLINGER, Stanley Edward. Born 16/1/03. Comsd. 5/8/39. (Maj. Qr.-Mr. 7/2/49. ret. R.A.S.C. 1/8/54.

PILLITZ, George Denis. Born 13/7/09. Comsd. 5/2/40. Col. 23/3/61. ret. R.M.P. 13/7/64.

PILSBURY, Joseph Graham, *M.B.E., M.C.* Born 27/6/21. Comsd. 24/1/42. Maj. 27/6/55. ret. 10 H. 31/12/64.

PIM, George Cecil. Born 14/9/99. Comsd. 20/12/18. Capt. 10/6/28. ret. S. G'ds. 20/2/35. (*Lt.-Col. late T.A.*)

PINCHARD, Frederick Biddulph. Born 12/6/03. Comsd. 30/1/24. Brig. 7/4/55. ret. Staff *late* R.A. 29/11/55.

PINCHER, William Richard. Born 10/2/07. Comsd. 11/1/41. Maj. (Qr.-Mr.) 30/1/53. ret. R.A. 10/2/60.

PINCHIN, Thomas, *T.D.* Born 27/1/13. Comsd. 30/11/40. Maj. (S.S.C.) 30/11/53. ret. R.A. (Hon. Lt.-Col.) 15/9/68.

PINCOTT, Frederick Stephen. Born 27/4/86. Comsd. 26/5/18. Lt. 26/11/19. ret. Welch R. 25/8/20.

PINCOTT, Gerald Henry Edward, *T.D., p.s.c.* Born 3/2/11. Comsd. 24/8/39. Lt.-Col. 10/4/55. ret. R.E. 9/4/59.

PINDER, Colin William. Born 27/12/13. Comsd. 5/10/40. Maj. 27/12/49. ret. R.A. 25/3/65.

PINDER, Emerson Collis, *F.I.Mech.E.* Born 3/9/89. Comsd. 18/9/09. Col. 28/4/39 (30/11/39). ret. Staff *late* R.A.S.C. (Hon. Brig.) 14/2/43.

PINDER, Harold Seahouse, *C.B.E., M.C., p.s.c.* Born 21/4/89. Comsd. 14/10/08. Lt.-Col. 3/8/33. Hon. Brig. 13/12/45. ret. Leicester R. 1/4/33.

PINE, Stanley Frederick. Born 4/10/12. Comsd. 16/6/54. Maj. (Qr.-Mr.) 20/11/62. ret. S.C.L.I. 4/10/65.

PINE-COFFIN, Richard Geoffrey, *D.S.O., M.C., p.s.c.* Born 1/12/08. Comsd. 30/8/28. Lt.-Col. 3/7/48. ret. Devon Dorset (Hon. Col.) 20/12/58.

PINK, James Henry, *M.B.E., p.s.c.* Born 8/9/15. Comsd. 30/1/36. Maj. 30/1/49. ret. R. Tks. (Hon. Lt.-Col.) 10/12/56.

PINKHAM, Eric Nelson. Born 6/9/12. Comsd. 6/9/41. Lt.-Col. & Staff Paym. 1st Class 15/4/61. ret. R.A.P.C. 10/9/62.

PINNER, David Arnold. Born 19/7/11. Comsd. 1/3/44. Lt.-Col. 1/4/53. ret. R.A.O.C. 17/5/62.

PINNIGER, Herbert Horatio, *p.s.c.* Born 18/5/17. Comsd. 23/1/46. Maj. 18/8/53. ret. R.A. 14/1/59.

PINNOCK, Edward Thomas, *M.B.E., M.M.* Born 24/9/07. Comsd. 18/12/42. Lt.-Col. (Qr.-Mr.) 11/7/60. ret. 3 Green Jackets 24/9/62.

PIPE-WOLFERSTAN, Swynfen Francis. Born 6/8/06. Comsd. 3/2/26. Lt.-Col. 17/5/49. ret. R. Sigs. (Hon. Col.) 17/1/53.

PIPER, Cecil Ernest. Born 30/4/82. Comsd. 4/3/17. Lt. 4/9/18. *h.p. late* R.A. 17/10/20. ret. 5/12/20.

PIPER, Gordon Stewart, *T.D., p.s.c.* Born 2/1/21. Comsd. 24/8/39. Maj. 2/1/55. ret. R.A.O.C. 6/4/60.

PIPER, John Herbert, *M.B.E.* Born 16/12/10. Comsd. 10/9/51 (6/2/52). Capt. (T.I.G.) 23/5/54. ret. R.A. 1/10/58.

PIPER, Reginald. Born 10/4/10. Comsd. 12/1/43. Maj. (Qr.-Mr.) 25/5/54. ret. R.E. 3/3/61.

Digitized by Google

PIRIE, Alan Gordon, *M.I.Mech.E., p.s.c., p.t.s.c.* Born 24/1/13. Comsd. 1/4/35. Lt.-Col. 27/6/54. ret. R.E.M.E. 24/4/57.

PIRIE, Douglas Patrick. Born 12/3/23. Comsd. 3/10/42. Maj. 12/3/57. ret. R.S. 11/5/62.

PIRIE, Harold Victor Campbell. Born 5/9/84. Comsd. 15/8/16. Capt. 15/8/16. *Maj. (Army)* 1/11/24. *h.p. late* Gordons 1/11/19. ret. 1/11/24.

PIRTHILAL Pun, *M.B.E., M.C.* Born –/–/–. Comsd. 7/10/43 (1/1/48). Maj. (Q.G.O.) 12/1/59. ret. 2 G.R. 28/8/61. (Hon. Capt. 27/2/66.)

PITCAIRN, John Frederick Alexander, *O.B.E., M.C.* Born 3/3/92. Comsd. 29/9/15 (22/8/17). Capt. (*Res. of Off.*) 21/6/24 (1/3/37). Capt. 18/9/26. *Brev. Maj.* 1/1/34. Hon. Lt.-Col. 30/9/49. ret. Leicester R. 1/3/37.

PITCAIRN-CAMPBELL, Ian William. Born 29/1/18. Comsd. 25/8/38. Maj. 25/8/51. ret. R.W.F. 9/6/59.

PITHER, Leonard Wilfred. Born 4/2/10. Comsd. 15/11/42. Maj. (G.E.) 12/12/53. ret. R.E. 4/2/63.

PITMAN, Herbert John, *O.B.E.* Born 6/10/08. Comsd. 9/12/41. Lt.-Col. 1/4/52. ret. R.A.S.C. 29/11/56.

PITMAN, Thomas Islay, *M.C.* Born 11/2/15. Comsd. 11/2/36. Maj. 11/2/49. ret. 11 H. 28/6/57.

PITT, Charles William Potter. Born 29/7/09. Comsd. 17/5/41. Lt.-Col. 2/11/51. ret. R.A.O.C. 20/6/58.

PITT, Frederick James. Born 28/10/11. Comsd. 1/8/49. Maj. (N.M.) 27/6/59. ret. R.A.M.C. 28/10/66.

PITT, John William Sydney, *M.B.E.* Born 1/7/10. Comsd. 10/9/51 (18/2/52). Maj. (T.I.G.) 4/4/54. ret. R.A. 8/1/62.

PITT, Ronald Douglas, *O.B.E.* Born 25/1/14. Comsd. 22/7/42. Lt.-Col. (Staff (Qr.-Mr.) 1/9/63. ret. R.A.C. 1/9/67.

PITT, Stephen Patrick, *p.s.c.* Born 17/3/19. Comsd. 13/1/40. Maj. 17/3/53. ret. L.F. 19/12/59.

PITT, William Neville John, G†. Born 3/10/14. Comsd. 30/8/34. Maj. 30/8/47. ret. R.A. (Hon. Lt.-Col.) 29/3/58.

PITT, William Thomas. Born 14/5/09. Comsd. 30/1/30 (29/8/31). Capt. 1/8/38. ret. The Royals (Hon. Maj.) 30/1/46.

PITTOCK, Sidney Edward, *M.B.E.* Born 11/12/93. Comsd. 15/12/37. Maj. 1/7/46. ret. R.E. 12/9/46.

PITTS, James Percival, *M.C.* Born 29/8/92. Comsd. 14/8/16. Lt. 14/2/18. *Lt.-Col. (Army)* 19/8/20. *h.p. late* Bedfs. & Herts. R. 21/7/20. ret. 19/8/20.

PLACE, Hugh Llewellyn. Born 7/2/92. Comsd. 14/8/14. Capt. 29/11/17. *h.p. late* R.A.S.C. 24/7/22. Hon. Maj. 22/2/48. ret. 24/7/27.

PLANKENHORN, John Reuben Lewis. Born 27/5/94. Comsd. 13/10/37. Maj. (O.E.O.) 1/7/46. ret. R.A.O.C. 8/8/48.

PLANT, Richard Herbert, *M.C.* Born 3/8/19. Comsd. 1/8/41. Maj. 18/3/53. ret. P.W.O. 22/8/60.

PLATT, John Richard Hooke, *M.C., B.A.,* ▼, *p.s.c.* Born 16/11/08. Comsd. 30/8/28. Lt.-Col. 10/10/50. ret. R.E. 18/11/54.

PLATT, John Rowley Innes, *D.S.O., p.s.c.* Born 17/6/05. Comsd. 29/1/25. Lt.-Col. 15/11/48. ret. Som. L.I. (Hon. Brig.) 27/6/52.

PLATT, *Sir* **William,** *G.B.E., K.C.B. D.S.O., p.s.c.* Born 14/6/85. Comsd. 16/8/05. Gen. 4/1/43. ret. Staff *late* Inf. 17/4/45.

PLATT-HIGGINS, Denis Mehan. Born 23/9/00. Comsd. 17/12/19. Maj. 1/8/38. ret. R. Hamps. 23/9/55.

PLATTS, Robin George Sadler. Born 25/1/29. Comsd. 22/12/48. Capt. 22/12/54. ret. R.E. 16/2/62.

PLAYFAIR, Ian Stanley Ord, *C.B., D.S.O., M.C., i.d.c., p.s.c.* Born 10/4/94. Comsd. 18/7/13. Maj.-Gen. 21/10/41. ret. Staff *late* R.E. 2/5/47.

PLAYFORD, Cecil Roche Bullen. Born 4/1/92. Comsd. 26/5/15 (16/8/16). Maj. 16/12/36. ret. Hampshire R. 31/1/39.

PLEANT, William Charles. Born 31/10/04. Comsd. 7/2/49. Maj. (Qr.-Mr.) 17/7/56. ret. R.A. 31/10/59.

PLEDGER, George Charles. Born 14/4/01. Comsd. 18/4/41. Maj. (Asst. Paym.) 23/3/50. ret. R.A.P.C. (Hon. Lt.-Col.) 15/4/59.

PLOWMAN, Edward George Henry. Born 24/7/10. Comsd. 21/1/45. Maj. (Qr.-Mr.) 23/7/55. ret. R.E. 24/6/61.

PLOWMAN, Owen Gordon, *M.B.E.* Born 11/5/93. Comsd. 17/10/34. Lt.-Col. 1/7/50. ret. R.A.P.C. 5/8/53.

PLOWRIGHT, Reginald Sydney. Born 22/9/01. Comsd. 9/8/39. Lt.-Col. (O.E.O.) 22/6/54. ret. R.A.O.C. 22/9/56

PLUMB, Albert Edward Oscar. Born 17/11/88. Comsd. 1/5/17. Lt. 1/11/18. *h.p. late* R.A. 2/1/20. ret. 17/2/20.

PLUMB, Lionel Charles, *M.I.Mech.E., s.q.* Born 3/2/23. Comsd. 16/12/44. Lt.-Col. 2/1/65. ret. R.E.M.E. 9/2/68.

PLUMMER, Arthur Ernest Bird, *M.C.* Born 12/11/92. Comsd. 31/7/16 (16/12/20). Capt. (*Res. of Off.*) 15/7/18 (1/2/34). Capt. 23/11/21. ret. North'd. Fus. 1/2/34.

PLUMMER, Basil Arthur Anthony, *p.s.c.* Born 23/7/16. Comsd. 11/5/40. Lt.-Col. 27/7/58. ret. R.E. 24/10/64.

PLUMMER, Geoffrey Howard, *O.B.E., M.C.* Born 13/12/91. Comsd. 17/1/16 (2/10/17). Lt.-Col. 25/3/39. ret. R. Signals (*Ind. Pens.*) (Hon. Col.) 19/11/46.

PLUMMER, Henry Aldren James. Born 5/1/14. Comsd. 9/4/53 (4/11/53). Maj. (Qr.-Mr.) 14/8/62. ret. R. Hamps. 1/11/64.

PLUMMER, Reginald Alfred Walton. Born 16/7/09. Comsd. 20/1/45. Maj. (O.E.O.) 22/3/55. ret. R.A.O.C. 30/9/57.

PLUMRIDGE, John Henry, *O.B.E.* Born 8/8/94. Comsd. 2/7/38. Lt.-Col. (Qr.-Mr.) 7/7/48. ret. R.A.M.C. 8/8/54.

PLUMTRE, Peter Bridges, *M.B.E.* Born 25/3/16. Comsd. 25/3/37. Maj. 25/3/50. ret. Buffs 31/3/58.

PLUMPTRE, Reginald John Colmer, *p.s.c.* Born 28/10/19. Maj. 1/7/52. ret. R.A. 1/11/68.

PLUNKETT, James Joseph, *C.B.E., M.R.C.V.S.* Born 27/4/93. Comsd. 2/4/15. Brig. 1/3/50. ret. Staff *late* R.A.V.C. 29/3/51.

Digitized by Google

PLUNKETT, John. Born 20/12/00. Comsd. 19/4/41. Maj. (Asst. Paym.) 28/2/50. ret. R.A.S.C. 20/12/60.

PLUNKETT, John Frederick. Born 29/11/02. Comsd. 17/10/41. Maj. 30/8/50. ret. R.A. 29/11/57.

PLUNKETT, William Frederick. Born 31/5/28. Comsd. 21/10/48. Capt. 21/10/54. ret. R.A. 15/11/58.

POCKSON, Maynard Hastings, *D.S.O., O.B.E., p.s.c.* Born 25/6/13. Comsd. 19/11/39. Col. 5/11/60 (20/1/61). ret. Staff *late* Inf. 25/6/66.

POCOCK, Frederick, *O.B.E., M.C., p.a.c.* Born 30/5/96. Comsd. 19/2/16. Brig. 3/10/48. ret. Staff *late* R.A. 29/12/50.

POCOCK, George Duncan Menfrice. Born 25/7/22. Comsd. 23/5/42. Maj. 25/7/56. ret. R. Signals 28/4/64.

POCOCK, Nicholas Estlin Iunes. Born 3/5/08. Comsd. 2/2/28. Maj. 2/2/45. ret. R. Signals. (Hon. Lt.-Col.) 5/7/49.

PODMORE, Carolyn Rose. Born 10/6/46. Comsd. 12/8/65. Lt. 12/8/67. ret. W.R.A.C. 18/5/68.

POE, John, *O.B.E., p.s.c.* Born 5/11/10. Comsd. 28/8/30. Lt.-Col. 5/6/52. ret. R.A. 6/11/58.

POE, John Hugh Lovett, *D.S.O.* Born 21/11/78. Comsd. 20/5/99. Lt.-Col. 22/4/25. *h.p. late* E. Lan. R. 22/4/29. ret. 22/10/29.

POER, Leslie Hammond Beresford, *M.C.* Born 15/9/95. Comsd. 4/7/25. Maj. 4/7/37. ret. R.A.V.C. (*Ind. Pens.*) (Hon. Lt.-Col.) 1/10/48.

POETT, *Sir* **Nigel,** *K.C.B., D.S.O.*, *i.d.c., p.s.c.* Born 20/8/07. Comsd. 1/9/27. Gen 28/8/62. ret. Staff *late* Inf. 5/8/63.

POGMORE, Jack Horace, *M.I.Mech.E., p.s.c., p.t.s.c.* Born 22/5/15. Comsd. 27/5/40. Maj. 22/5/51. ret. R.E.M.E. (Hon. Lt.-Col.) 28/9/57.

POLLARD, Charles James Walter, G. Born 2/4/11. Comsd. 1/9/32 (3/2/34). Maj. 1/7/46. ret. R.A. 30/4/61.

POLLARD, George Leslie Greve, *C.B.E., M.I.E.E.* Born 1/9/91. Comsd. 25/3/12. Col. 31/3/37 (31/3/38). ret. Staff *late* R. Sigs. (Hon. Brig.) 15/3/45.

POLLARD, James. Born 21/11/11. Comsd. 24/12/42. Maj. (T.O.T.) 19/12/54. ret. R. Signals 21/11/66.

POLLOCK, Brian Joseph McIntosh. Born 8/8/16. Comsd. 12/4/41. Maj. 8/8/52. ret. R. Leicesters 16/11/59.

POLLOCK, Harry Clement, *M.B.E.* Born 5/10/83. Comsd. 31/7/02. Maj. 31/7/17. ret. R.E. (*Ind. Pens.*) 25/3/25.

POLLOK, Robert Valentine, *C.B., C.B.E., D.S.O., p.s.c.* Born 14/2/84. Comsd. 28/3/03. Maj.-Gen. 31/12/37 (7/5/38). ret. Staff *late* Ft. Gds. 14/3/41.

POLLOK-McCALL, Robert George, *D.L.* Born 22/3/12. Comsd. 1/9/32. Maj. 1/7/46. ret. B.W 1/1/54.

POLSON, Williamina, *A.R.R.C.* Born 28/6/11. Appt. 18/8/43. Maj. 18/8/55. ret. Q.A.R.A.N.C. 28/6/66.

POLYBLANK, Maurice Colbert. Born 28/12/08. Comsd. 30/8/28. Maj. 30/8/45. ret. R. Tks. 22/4/57.

POMRAJ Pun. Comsd. 1/11/48. Capt. (Q.G.O.) 20/5/57. Ret. 2 G.R. 27/1/65.

POMEROY, *Hon.* **Robert William.** Born 29/2/16. Comsd. 2/11/40. Maj. 1/3/52. ret. W.G. 7/8/60.

POMEROY, *Hon.* **Thomas de Vautort,** *o.* Born 19/10/10. Comsd. 29/1/32. Maj. 1/7/46. ret. R.A.O.C. 29/2/52.

POND, Bertrude Augustus, *M.B.E.* Born 23/5/99. Comsd. 30/7/41. Maj. (Qr.-Mr.) 30/6/48. ret. R.W.K. 12/4/54.

POND, Lionel Archibald Oakley. Born 13/1/98. Comsd. 1/4/38. Maj. (Qr.-Mr.) 5/11/46. ret. R.A. 14/1/51.

PONDER, Stephen Elmar Gilbert, *M.C.* Born 8/8/95. Comsd. 1/7/15 (21/6/17). Maj. 23/11/35. ret. R.A. 1/4/38.

PONSONBY, Chambré Brabazon. Born 20/1/11. Comsd. 29/1/32. Maj. 1/7/46. ret. 10th H. (Hon. Lt.-Col.) 26/5/49.

PONSONBY, Wilfred Montague, *O.B.E.* Born 10/7/05. Comsd. 3/9/25. Brig. 1/1/54. ret. Staff *late* R. Sigs. 10/7/57.

PONT, Reginald Albert, *D.S.O., j.s.a.c., p.s.c.* Born 12/9/14. Comsd. 28/12/40. Col. 1/2/63. ret. Staff *late* R.A. 29/9/66.

PONTING, William Dudley, *O.B.E., p.s.c.* Born 22/10/07. Comsd. 28/1/32. Col. 31/12/53. ret. Staff. *late* Inf. 29/4/60.

POOL, Frederick Eldred, *M.B.E.* Born 5/10/99. Comsd. 17/7/19. Lt.-Col. 1/4/45. ret. R.E. (Hon. Col.) 8/6/50.

POOL, William Kenneth, *p.s.c.* Born 26/7/31. Comsd. 8/2/52. Maj. 8/2/65. ret. R. Anglian 1/3/68.

POOLE, Campbell Evered. Born 11/1/06. Comsd. 30/8/26. Maj. 30/8/43. ret. R. Surrey R. 18/5/48.

POOLE, Edward George. Born 4/7/13. Comsd. 27/9/41. Lt. Col. 5/10/58. ret. R.A. Special List 5/12/67.

POOLE, Edward James. Born 27/10/13. Comsd. 27/10/39 (26/7/47). Maj. 27/10/49. ret. R.A.S.C. 27/10/60.

POOLE, Everard Mansfield, *p.s.c.* Born 3/11/09. Comsd. 29/8/29. Lt.-Col. 16/3/52. ret. R.A. 26/11/58.

POOLE, John Sheridan Nelloth. Born 28/1/13. Comsd. 15/1/52 (18/2/52). Maj. (T.I.G.) 11/2/61. ret. R.A. 31/5/64.

POOLE, Michael George. Born 15/8/13. Comsd. 6/2/56. Capt. (O.E.O.) 11/2/59. ret. R.A.O.C. 31/3/62.

POOLE, Peter Bralu, *p.s.c.* Born 13/10/20. Comsd. 22/10/39. Maj. 22/10/52. ret. R.A.S.C. 14/1/61.

POOLE, Reginald Patrick Oswald. Born 17/3/00. Comsd. 16/7/19. Lt. 16/7/21. ret. R. War. R. 4/1/35.

POOLE, Richard Domville Davies. Born 26/1/00. Comsd. 20/12/18. Lt.-Col. 6/7/45. ret. Rifle Bde. 8/4/49.

POOLE, Stanley. Born 7/5/93. Comsd. 13/2/17. Maj. (*Brev.*) 1/7/37. (*Subst.*) 1/8/38. ret. R. Sussex R. 6/12/46.

POOLE, William Ernest Ewart. Born 27/10/20. Comsd. Lt.(Qr.-Mr.) 28/12/62. ret. R.A. 21/12/63.

Digitized by Google

POOLEY, Charles Charlton Bleis, *p.s.c.* Born 5/1/12. Comsd. 1/9/32. Maj. 1/7/46. ret. R.A.P.C 5/1/67.

POOLEY, Dorothea Lingard. Born 26/9/11. Comsd. 26/9/36. Lt.-Col. 27/5/57. ret. W.R.A.C. 31/1/60

POOLEY, Kenneth Warner, *M.C., p.s.c. a.o.9.* Born 14/10/16. Comsd. 27/8/36. Maj. 27/8/4*p.* ret. R.A. 12/8/58.

POPE, Albert Victor. Born 28/10/87. Comsd. 16/12/08. Lt.-Col. 13/1/37. *h.p. late* 14th/20th H. 13/1/40. ret. 13/7/40.

POPE, Charles, *F.R.I.C.S.* Born 24/3/05. Comsd. 2/7/37. Co. (Qty. Svyr.) 21/9/60. ret. Staff *late* R.E. 24/3/63.

POPE, David Edward John, *A.M.B.I.M., p.s.c.* Born 28/9/22. Maj. 4/1/59. ret. R.A.O.C. 13/7/66.

POPE, Douglas Alexander, *O.B.E., A.R.C.M., p.s.m.* Born 20/11/03. Comsd. 5/9/44. Lt.-Col. (Dir. of Music) 4/11/59. ret. Coldm. Gds. 20/11/63.

POPE, George Sydney. Born 14/8/26. Comsd. 14/7/46. Capt. 3/5/54 (3/5/56). ret. R.A.O.C. 2/6/62.

POPE, Nicholas Sinclair, *D.S.O., M.B.E., p.s.c.* Born 15/7/12. Comsd. 1/9/32. Col. 14/7/60. ret. Staff *late* Inf. 15/3/62.

POPE, Peter John Herbert, *p.s.c.* Born 18/5/16. Comsd. 27/8/36. Maj. 27/8/49. ret. Glosters 11/12/58.

POPE, Philip William Gladstone, *D.S.O., M.C.* j.s.s.c., *p.s.c., p.s.c.(a).* Born 25/4/13. Comsd. 2/2/33. Brig. 1/1/61. ret. Staff *late* R.A. 25/4/68.

POPE, Stephen John. Born 24/10/02. Comsd. 23/12/21. Maj. 23/12/38. ret. R. Norfolk R. 26/12/46.

POPE, William Robert, *F.R.I.C.S.* Born 14/7/00. Comsd. 14/7/28. Maj. (Quantity Surv.) 14/7/40. (1/11/48). ret. R.E. 29/5/52.

POPHAM, Robert Home Stewart, *O.B.E., p.s.c.* Born 4/5/09. Comsd. 31/1/29. Col. 27/2/56. ret. Staff *late* Inf. (Hon. Brig.) 29/7/59.

POPHAM, Vivian Joseph French. Born 27/3/00. Comsd. 20/12/18. Lt.-Col. 18/3/44. ret. S.W.B. (Hon. Col.) 29/6/55.

POPLE, Eric Gordon Morell. Born 6/1/17. Comsd. 13/9/41. Maj. 6/1/53. ret. K.O.Y.L.I. 31/12/60.

PORCHESTER, *The Lord, D.L.* Born 19/1/24. Comsd. 27/2/46. Lt. 19/7/46. *h.p. late* R.H.G. 12/11/47. ret. 12/11/47.

PORRI, Geoffrey Cyrille Giovanni, *B.Sc.(Eng.),* v., ENG. Born 28/8/25. Comsd. 3/6/45. Maj. 28/8/59. ret. R.E. 1/4/60.

PORRITT, Eileen Florence. Born 17/4/11. Apptd. 11/4/39. Lt.-Col. 7/4/63. ret. Q.A.R.A.N.C. 17/4/66.

PORTAL, John Leslie, *D.S.O.* Born 23/4/86. Comsd. 23/5/06. Maj. (*Res. of Off.*) 5/10/21 (15/12/32). Maj. 15/2/24 (17/12/24). ret. Oxf. & Bucks. L.I. 15/12/32.

PORTAL, Melville Edward Bertram, *M.B.E.* Born 1/6/00. Comsd. 24/12/20. Maj. 1/8/38. ret. Coldm. G'ds. 28/2/51.

PORTELLI, Bernard Jasper. Born 22/5/19. Comsd. 5/9/39. Maj. 5/9/52. ret. 31/12/67.

PORTEOUS, Vivian Francis. Born 29/7/07. Comsd. 1/9/27. Maj. 1/9/44. ret. R.A. (Hon. Lt.-Col.) 29/9/50.

PORTER, Albert Anthony. Born 24/2/22. Comsd. 21/12/40. Maj. 24/2/56. ret. R.A.O.C. 15/12/59.

PORTER, Bruce Dennistoun Sykes. Born 19/1/00. Comsd. 25/1/20 (20/9/22). Maj. 13/1/37. ret. K.D.G. (Hon. Lt.-Col.) 27/8/46.

PORTER, Gerrad Oswald. Born 9/8/12. Comsd. 2/2/33. Maj. 1/7/46. ret. Mx. 23/12/57.

PORTER, Harry, *M.B.E.* Born 7/5/12. Comsd. 20/6/40. Maj. 7/5/48. ret. R.A. 4/6/61.

PORTER, Herbert Charles Vivian, *O.B.E.* Born 17/5/87. Comsd. 6/2/09. Maj. (*Res. of Off.*) 17/8/23 (3/12/24). Maj. (*Army*) 3/12/24. ret. Leicester R. 3/12/24.

PORTER, Norman Cecil, *M.A.,* w., *M.I.E.E., p.t.s.c.,* TE. Born 16/2/21. Comsd. 13/12/41. Lt.-Col. 2/1/63. ret. R. Signals 26/2/65.

PORTERFIELD, Morris Fraser, *L.D.S.* Born 8/8/10. Comsd. 26/6/39. Lt.-Col. 26/6/54. ret. R.A.D.C. 1/9/61.

POSTLE, William Harold, *M.I.Mech.E.* Born 22/3/97. Comsd. 22/3/20** (1/9/23). Lt.-Col. 8/5/41 (1/10/42). ret. R.E.M.E. (Hon. Col.) 25/4/50.

POSTLETHWAITE Paul, *O.B.E.* Born 14/1/04. Comsd. 28/1/25. Col. 3/5/52. ret. Staff *late* R.E. 25/4/56.

POTE-HUNT, Richard, *T.D.* Born 13/6/18. Comsd. 24/8/39. Maj. 3/9/52. ret. R.A. 31/5/60.

POTT, Fred. Born 21/10/94. Comsd. 7/4/39. Maj. 22/1/47. ret. R.A.P.C. 16/3/49.

POTTER, Cecil Formby. Born 20/5/17. Comsd. 28/1/37. Capt. 28/1/45. ret. R.A. (Hon. Maj.) 14/10/59.

POTTER, Cyril, *M.B.E.* Born 7/1/11. Comsd. 7/4/41. Lt.-Col. (Qr.-Mr.) 5/12/63. ret. R.C.T. 7/1/66.

POTTER, Francis Hallam, *O.B.E., p.s.c.* Born 28/9/14. Comsd. 1/2/36. Col. 25/7/60. ret. Staff *late* R.A.S.C. 26/10/66.

POTTER, Frederick George William. Born 26/6/14. Comsd. 16/2/51. Maj. (N.M.) 11/6/61. ret. R.A.M.C. 26/6/67.

POTTER, Henry Albert, *C.B.E.* Born 10/11/02. Comsd. 4/2/26. Brig. 12/3/52. ret. Staff *late* R.A.S.C. 13/12/56.

POTTER, *Sir* **John,** *K.B.E., C.B.E., M.Inst.T., t.d.c.,* j.s.s.c., *p.s.c.* Born 18/4/13. Comsd. 31/8/33. Maj. Gen. 28/12/62. ret. Staff *late* R.A.S.C. 17/11/68.

POTTER, Leslie William. Born 16/5/00. Comsd. 17/12/19. Maj. 1/8/38. ret. S. Lan. R. (Hon. Lt.-Col.) 14/1/50.

POTTER, Robert Douglas, *B.Sc.(Eng.),* x., *M.I.E.E.* Born 4/5/12. Comsd. 24/8/39. Lt.-Col. 1/2/55. ret. R.E.M.E. 8/2/60.

POTTER, Stephen Holsworth. Born 15/3/28. Comsd. 22/12/48. Capt. 22/12/54. ret. R.A. 17/1/59.

POTTER, William Russell, *M.B.E., T.D., p.s.c.* Born 11/6/14. Comsd. 24/8/39. Col. 15/7/62. ret. Staff *late* Inf. 18/7/66.

Digitized by Google

POTTLE, Henry George, *O.B.E., M.C.* Born 22/1/98. Comsd. 26/8/16. Lt.-Col. 1/6/42. ret. R.E. (Hon. Col.) 31/5/48.

POTTS, John. Born 16/9/13. Comsd. 26/10/41. Maj. 16/9/49. ret. R. Sigs. 3/6/59.

POTTS, Thomas Guy Windle, *p.s.c.* Born 16/5/25. Comsd. 8/7/45. Maj. 16/5/59. ret. R.A. 18/10/62.

POULSEN, Niels Derek, *M.B.E.* Born 10/6/21. Comsd. 31/12/39. Maj. 31/12/52. ret. Buffs 31/7/58

POULTER, Reginald Briant, *pi.* Born 27/12/16. Comsd. 1/2/41. Maj. 27/12/52. ret. R.A.S.C. 26/5/60.

POULTON, Edward Arthur. Born 14/6/02. Comsd. 1/2/43. Lt.-Col. 29/11/46. ret. R. Fus. (Hon. Col.) 24/7/48. (*Empld.*)

POUNSFORD, Peter William, *p.s.c.* Born 7/10/19. Comsd. 1/7/39. Lt.-Col. 20/10/59. ret. R.A.S.C. 19/4/62.

POWELL, Arnold Francis Bradshaw. Born 12/8/02. Comsd. 1/2/23. Maj. 1/2/40. ret. R.A. (Hon. Lt.-Col.) 17/6/48.

POWELL, Arthur Edward. Born 27/9/82. Comsd. 21/12/00. Lt.-Col. (*Res. of Off.*) 21/12/25. ret. R.E. 16/8/19.

POWELL, Arthur Frederick, *p.t.s.c.*, g.w. Born 24/9/23. Comsd. 6/4/40. Maj. 6/4/53. ret. R.A. 19/9/68.

POWELL, Atherton George ffolliott, j.s.s.c., *p.s.c.* Born 22/8/12. Comsd. 1/9/32. Lt.-Col. 8/1/56. ret. R.W.F. (Emp. List 1) 25/12/58.

POWELL, Florence Mary, *R.R.C.* Born 5/9/93. Appt. 1/2/23 (28/6/45). Maj. 1/2/23 (1/2/49). ret. Q.A.R.A.N.C. (Hon. Lt.-Col.) 5/9/50.

POWELL, Frederick James. Born 9/6/14. Comsd. 25/1/57. Capt. (Qr.-Mr.) 18/9/59. ret. R. Sussex 1/10/63.

POWELL, Geoffrey Stewart, *M.C.*, j.s.s.c., *p.s.c.*, *f.s.c.*(*US*). Born 25/12/14. Comsd. 25/12/37** (2/7/39). Col. 5/4/60. ret. Staff *late* Inf. 4/7/64.

POWELL, Gordon Charles, *M.B.E.* Born 23/6/09. Comsd. 15/8/51. Maj. (Qr.-Mr.) 10/12/59. ret. S.A.S.C. 23/6/62.

POWELL, Grace Baldwin, *R.R.C.* Born 19/7/05. Appt. (Q.A.I.M.N.S.) 2/9/35. Lt.-Col. 27/7/58. ret. Q.A.R.A.N.C. 19/7/62.

POWELL, Henry Derek. Born 6/3/30. Comsd. 18/8/51. Capt. 13/4/57. ret. R.A. 18/3/61.

POWELL, Jack Baden, *M.B.E.* Born 15/12/12. Comsd. 20/12/49. Lt.-Col. (O.E.O.) 1/10/64. ret. R.A.O.C. 15/12/67.

POWELL, John Anthony Harcourt, *M.C.* Born 18/2/10. Comsd. 28/8/30. Maj. 1/7/46. ret. K.R.R.C. (Hon. Lt.-Col.) 30/9/54.

POWELL, John Augustus Lawrence. Born 24/1/98. Comsd. 27/10/16. Lt.-Col. 31/8/42. ret. 4th H. 25/11/48.

POWELL, John Edward, *D.S.O.* Born 23/10/75. Comsd. 31/8/03. Maj. 28/2/15. *Lt.-Col.* (*Army*) 16/5/23. ret. R.A.M.C. 16/5/23.

POWELL, Patrick Arthur. Born 21/5/26. Comsd. 20/5/45. Maj. 21/5/60. ret. R.A. 28/3/61.

POWELL, Patrick Kennedy, *p.a.c.*, *p.s.c.* Born 17/2/04. Comsd. 26/8/24. Brig. 24/4/55. ret. Staff *late* R.A. 28/4/56.

POWELL, Peter Douglas ffolliott Born 15/12/07. Comsd. 2/2/28. Maj. 2/2/45. ret. Mx. 6/3/57.

POWELL, Peter Llewellyn. Born 14/11/19. Comsd. 2/11/40. Maj. 14/11/53. ret. R.A.O.C. 12/6/58.

POWELL, Peter Terence, *p.l.* Born 8/3/26. Comsd. 17/6/45. Capt. 6/7/54. ret. R.A. 6/3/58.

POWELL, Stanley Lawrence, a.t.o., i.m. Born 18/8/18. Comsd. 19/12/42. Maj. 27/5/54. ret. R.A.O.C. 27/6/59.

POWELL, William Irving FitzGerald. Born 8/7/92. Comsd. 19/7/17 (1/6/20). Lt.-Col. 31/10/41. ret. R.A.M.C. (Hon. Col.) 30/4/49.

POWELL-BRETT, Francis Bernard, *p.s.c.*, g.w. Born 16/9/16. Comsd. 27/8/36. Maj. 27/8/49. ret. R.A. (Hon. Col.) 29/1/58.

POWELL-JONES, David Leonard, *D.S.O.*, *O.B.E.*, *i.d.c.*, *p.s.c.* Born 22/9/13. Comsd. 22/9/34. Brig. 1/7/61. ret. Staff *late* Inf. 17/3/63.

POWER, Arthur Frederick Richard. Born 22/7/91. Comsd. 14/8/14. Lt. 12/11/14. ret. R. Dub. Fus. 9/4/18.

POWER, Edward George Hugh, *O.B.E.* Born 23/7/87. Comsd. 22/2/08. Maj. (*Bret.*) 1/1/17. Maj. (*Res. of Off.*) 21/11/20 (1/1/24). ret. Glouc. R. 1/1/24.

POWER, Edward William Alec, *p.s.c.*, *f.s.c.*(*US*). Born 5/9/24. Comsd. 8/4/44. Maj. 24/8/52. ret. R. Anglian 7/1/66.

POWER, Frederick Thomas Alfred, *M.C.* Born 12/2/96. Comsd. 11/8/15. Lt. 20/12/16. ret. Welch R. 2/5/23.

POWER, Guy Stuart O'Neill, *C.B.E.*, *M.A.*, w. Born 16/4/98. Comsd. 6/6/17. Brig. 5/5/49. ret. Staff *late* R. Sigs. 29/9/51.

POWER, John Pierce Robert. Born 12/5/15. Comsd. 27/1/38. Maj. 27/1/51. ret. R.A. 17/4/58.

POWER, Richard Martin, *B.A.*, w., *M.I.C.E.*, *p.s.c.*, C. Born 11/2/11. Comsd. 29/1/31. Maj. 1/7/46. ret. R.E. (Hon. Lt.-Col.) 12/3/57.

POWER, Thomas Geoffrey Beresford, a.t.o. Born 5/8/10. Comsd. 29/1/31. Maj. 1/7/46. ret. R.A.O.C. (Hon. Lt.-Col.) 5/8/60.

POWER, William Henry. Born 19/11/03. Comsd. 13/2/41. Maj. (Qr.-Mr.) 28/9/50. ret. R.A.M.C. 19/11/54.

POWIS, *Lord*, *M.B.E.*, *p.s.c.* Born 19/5/90. Comsd. 18/9/09 (14/12/10). Maj. 1/11/27. ret. K.R.R.C. 12/2/33.

POWIS, William David. Born 1/12/09. Comsd. 1/1/52 (23/6/52). Maj. (O.E.O.) 3/7/61. ret. R.A.O.C. 3/7/63.

POWLESLAND, John Henry Marcus. Born 10/5/13. Comsd. 1/1/57. Capt. (E.M.A.E.) 5/12/58. ret. R.E.M.E. 29/3/62.

POWNALL, Frank Hugh Swanwick, *M.C.* Born 2/9/95. Comsd. 17/11/14. Lt.-Col. 13/4/42. ret. R.A. (Hon. Col.) 29/12/47.

POYNDER, Anthony John Irvine, *M.C.*, *B.A.*, w., j.s.s.c., *p.s.c.* Born 10/2/20. Comsd. 3/7/39. Col. 2/5/63 (8/10/63). ret. Staff *late* R.E. 10/2/66.

Digitized by Google

POYNTZ, John Mackay Brace, *O.B.E., p.s.c.* Born 12/7/16. Comsd. 27/8/36. Maj. 27/8/49. ret. Seaforth (Hon. Lt.-Col.) 8/4/60.

PRAIN, Alexander, *C.B.E.* Born 15/8/94. Comsd. 18/9/15 (27/10/15). Col. 1/10/43 (20/5/44). ret. Staff *late* R.E. (Hon. Brig.) 17/4/48.

PRAIN, Anthony Fergus, SVY. Born 1/6/27. Comsd. 27/4/47. Maj. 1/6/61. ret. R.E. 29/3/63.

PRANGNELL, John Lawley, *M.B.I.M.* Born 2/6/12. Comsd. 15/5/43. Brig. 22/11/66. ret. R.A.O.C. 2/6/67.

PRATLEY, Bernard, *p.s.c.* Born 29/8/11. Comsd. 22/11/41. Maj. 11/10/48. ret. R.E.M.E. (Hon. Lt.-Col.) 31/8/61.

PRATLEY, Clive William. Born 23/1/29. Comsd. 16/12/49. Capt. 16/12/55. ret. R. Tks. 20/4/61.

PRATT, Bernard Henry, *O.B.E.* Born 15/2/06. Comsd. 20/11/41. Lt.-Col. (Qr.-Mr.) 9/2/59. ret. Gren. Gds. 15/2/61.

PRATT, Edward. Born 9/12/15. Comsd. 31/12/53 (1/1/54). Maj. (Qr.-Mr.) 23/6/63. ret. Staffords 1/8/66.

PRATT, Norah. Born 3/3/09. Apptd. 11/9/36. Maj. 1/2/49. ret. Q.A.R.A.N.C. 7/4/60.

PRATT, Norman Hugh Douglas, *p.s.c.* Born 30/3/17. Comsd. 28/1/37. Maj. 28/1/50. ret. Q.O.H. 3/11/62.

PRATT, Raymond Mills, a.t.o. Born 12/4/22. Comsd. 4/9/43. Maj. 12/4/57. ret. R.A.O.C. 5/11/60.

PRATT, Reginald Michael, *D.S.O.* Born 29/9/14. Comsd. 30/8/34. Lt.-Col. 20/5/55. ret. R.N.F. 29/6/60.

PRATT, *Lord* **Roderic Arthur Nevill.** Born 13/2/15. Comsd. 31/1/35 (29/8/36). Capt. 31/1/43. *h.p. late* L.G. 13/10/46. ret. (Hon. Maj.) 4/12/46.

PRATT, Roger Francis, *B.A.*, w., *M.I.E.E.*, *p.s.c.*, EM. Born 2/7/14. Comsd. 30/8/34. Lt.-Col. 12/4/55. ret. R.E. (Hon. Col.) 29/7/60.

PRATT, Walter Woodhall, *M.B.* Born 4/4/87. Comsd. 26/1/12. Maj. 26/1/24. *h.p. late* R.A.M.C. 13/8/31. ret. 26/1/32.

PRATTLEY, Eric Charles. Born 4/2/99. Comsd. 27/10/16. Lt.-Col. 10/7/42 (20/5/46). ret. R. Norfolk R. 28/8/48.

PREECE, Alexander George. Born 22/8/06. Comsd. 8/9/42. Maj. 1/7/46. ret. R.E.M.E. 30/11/55.

PREEDY, Eric Vawdrey Cole. Born 29/4/93. Comsd. 11/10/14. Capt. 2/1/21. *h.p. late* Worc R. 30/4/21. ret. 12/4/22.

PREMBAHADUR Ghale, *M.B.E.* Comsd. 1/1/48. Maj. (Q.G.O.) 1/7/58. ret. Gurkha A.S.C. (Hon. Lt.) 29/7/64.

PRENDERGAST, Guy Lenox, *D.S.O.* Born 8/7/05. Comsd. 29/1/25. Lt.-Col. 16/6/47. ret. R.T.R. (Hon. Brig.) 6/10/48.

PRENDERGAST, John Hume, *D.S.O.*, *M.C.**, *p.s.c.* Born 15/11/10. Comsd. 15/11/31. Col. 23/7/57. ret. Staff *late* Inf. (Hon. Brig.) 20/8/60.

PRENTICE, James. Born 29/4/08. Comsd. 29/4/43. Maj. (Tfc. Offr.) 29/8/53. ret. R. Sigs. 29/4/61.

PRENTICE, Malcolm Robert Russell, *C.B.E.*, *p.s.c.* Born 13/12/01. Comsd. 13/7/21. Brig. 29/12/50. ret. Staff *late* R.E. 15/9/54.

PRENTIS, Hugh Landale, *C.B.E.*, *p.s.c.*, *o.* Born 10/11/09. Comsd. 29/8/29. Brig. 29/8/60. ret. R.A.O.C. 12/11/64.

PRESCOT, Gynric Puleston, *C.B.E.*, *M.A.*, v., *M.I.C.E.* Born 4/10/86. Comsd. 28/6/20 (11/12/20). Lt.-Col. 1/4/35. Hon. Brig. 3/5/45. ret. R. Signals 6/3/39.

PRESCOTT, Cyril Clark. Born 12/7/98. Comsd. 27/10/16. Lt. 27/4/18. *h.p. late* The Queen's R. 30/1/24. ret. 21/1/25.

PRESCOTT, Derek. Born 17/9/17. Comsd. 23/5/42. Maj. 17/9/53. ret. Manch. 13/4/58.

PRESCOTT, Edward Frank, G.(s). *p.l.* Born 28/1/29. Comsd. 14/7/49. Maj. 19/10/63. ret. R.C.T. 30/9/68.

PRESCOTT, John Addington. Born 16/8/96. Comsd. 16/12/16. Lt.-Col. 22/8/38. ret. Gren. G'ds. (Hon. Col.) 30/3/46.

PRESCOTT, John James. Born 8/6/13. Comsd. 8/11/42. Maj. 12/5/49. ret. R.A.O.C. (Hon. Lt.-Col.) 29/4/58.

PRESCOTT, John Reginald Beresford, *M.C.* Born 19/12/14. Comsd. 30/8/34. Maj. 30/8/47. ret. Suffolk 18/5/55.

PRESCOTT, William Ralph, *M.C.* Born 6/4/94. Comsd. 17/10/16 (3/12/20). Capt. 15/3/21. ret. Worc. R. 18/6/31. (*Col. late T.A.*)

PRESCOTT-ROBERTS, Prescott Anson, *O.B.E.* Born 11/4/82. Comsd. 9/1/04. Lt.-Col. 22/10/30. *h.p. late* R.A.S.C. 22/10/34. ret. 27/4/35.

PRESSY, Gerald, *B.Sc.(Eng.)*, x. Born 22/8/22. Comsd. 21/3/42. Maj. 22/8/56 (4/12/56). ret. R.E. 2/4/66.

PREST, Charles Alfred. Born 30/5/93. Comsd. 24/10/17. Maj. 1/8/38. ret. Wilts. R. 4/2/46.

PRESTON, Arthur James, *p.s.c.* Born 15/4/10. Comsd. 1/8/38 (27/4/46). Maj. 1/7/46. ret. 9/12 L. (Hon. Lt.-Col.) 5/5/63.

PRESTON, Frederick Alexander Halkerston, *M.M.*, *P.A.S.I.* Born 18/6/89. Comsd. 29/5/29. Maj. 29/5/41. *h.p. late* R.E. 13/6/44. ret. 18/6/44.

PRESTON, Geoffrey William, *p.s.c.* Born 25/5/03. Comsd. 29/8/23. Maj. 29/8/40. ret. R.E. (Hon. Col.) 4/11/48.

PRESTON, George Neil, *A.M.B.I.M.*, *F.I.E.E.*, *p.s.c.* Born 16/10/11. Comsd. 16/10/34** (1/4/38). Col. 3/12/58. ret. R.E.M.E. 16/10/66.

PRESTON, Ian O'Driscoll, *p.s.c.* Born 15/12/18. Comsd. 7/10/39. Maj. 26/10/53. ret. R.A. 29/1/60.

PRESTON, John Chamberlayne, *D.S.O.*, j.s.s.c., *p.s.c.* Born 13/10/08. Comsd. 30/8/28. Col. 26/1/53. ret. Staff *late* Inf. 27/1/56.

PRESTON, John Gorbery, *M.B.E.* Born 1/2/98. Comsd. 22/12/15. Lt.-Col. 26/2/42. ret. Bedfs. & Herts. R. 24/3/46.

PRESTON, John Halkerston, *O.B.E.* Born 3/12/19. Comsd. 16/11/40. Lt.-Col. 23/6/62. ret. R.E. 31/10/65.

PRESTON, Patrick Guy Carbery, *D.S.O.* Born 4/11/02. Comsd. 31/8/22. Col. 28/1/48 (7/7/48). ret. Staff *late* Inf. (Hon. Brig.) 12/6/49.

Digitized by Google

PRESTON, Rupert Lionel, *C.B.E.* Born 1/11/02. Comsd. 29/8/24. Maj. 29/8/41. ret. C. Gds. (Hon. Col.) 24/7/46.

PRESTWOOD, Arthur. Born 24/2/76. Comsd. 15/8/14. Capt. 1/1/18. *h.p. late* R. Sc. Fus. 17/8/20. ret. 18/7/21.

PRETTEJOHN, William. Born 10/11/09. Comsd. 29/8/29. Maj. 1/7/46. ret. R.A. 24/6/49.

PRIAULX, Osmond William. Born 3/10/26. Comsd. 25/5/45. Maj. 6/2/61. ret. S.G. 8/10/63.

PRICE, Anthony Daniel Vinten. Born 8/1/13. Comsd. 19/6/43. Maj. 26/7/54. ret. R.P.C. 26/9/64.

PRICE, Arthur Ernest. Born 24/12/86. Comsd. 24/9/16. Lt. 24/3/18. *h.p. late* R.A. 24/12/21. ret. 23/2/22.

PRICE, Arthur George. Born 4/4/23. Comsd. 8/4/58. Capt. (Qr.-Mr.) 21/10/63. ret. R.A.O.C. 7/6/68.

PRICE, *Rev.* **Benjamin David Malcolm,** *O.B.E., B.A.* Born 17/8/10. Comsd. 20/7/38. C.F. 1st Class 29/7/57. ret. R.A.Ch.D. 29/7/64.

PRICE, Cedric Rhys, *C.B., C.B.E., B.A.,* w., *B.Sc., i.d.c., p.s.c.* Born 13/6/05. Comsd. 3/9/25. Maj.-Gen. 11/5/57. ret. Staff *late* R.E. 19/9/59.

PRICE, Charles Frederick Jocelyn, *D.S.O., O.B.E.* Born 13/10/98. Comsd. 20/9/18. Lt.-Col. 28/8/45. ret. R.A. 26/5/49.

PRICE, Doris Ellen. Born 21/6/14. Apptd. Q.A.I.M.N.S. 21/10/40. Maj. 21/10/52. ret. Q.A.R.A.N.C. 21/10/60.

PRICE, Eurlyl, *B.Sc.,* v., *M.I.Mech.E.,* EM. Born 20/6/25. Comsd. 24/3/46. Maj. 20/6/59. ret. R.E. 19/1/64.

PRICE, George Redvers. Born 12/11/99. Comsd. 7/6/39. Maj. (Qr.-Mr.) 29/3/48. ret. R. Sigs. 12/11/54.

PRICE, Gilbert Percy, *M.B.E.* Born 9/1/10. 9/1/10. Comsd. 17/6/40. Lt.-Col. (Staff Qr.-Mr.) 25/1/62. ret. R.A.S.C. (Emp. List 2) 9/1/65.

PRICE, John Hodgkinson, *M.B.E.* Born 4/2/11. Comsd. 19/12/46. Maj. (G.E.) 1/8/61. ret. R.E. 11/1/69.

PRICE, Joseph William, *M.B.E.* Born 27/12/94. Comsd. 15/7/38. Maj. (Qr.-Mr.) 29/12/46. ret. R.A.M.C. 25/7/48.

PRICE, Kenrick Jack, *D.S.O., M.C., D.L.* Born 5/10/12. Comsd. 1/9/32. Maj. 1/7/46. ret. 9th L. 24/6/48.

PRICE, Norman Joseph, *M.B.I.M.* Born 24/5/12. Comsd. 10/5/41. Col. 21/2/60. ret. Staff *late* R.A.S.C. 3/4/65.

PRICE, Owen. Born 15/5/93. Comsd. 21/1/13. Maj. 23/3/33. *h.p. late* D.W.R. 1/4/37. Hon. Lt.-Col. 25/8/47. ret. 28/4/37.

PRICE, Reginald George, *p.s.c.* Born 22/2/97. Comsd. 10/2/15. Brig. 29/7/49. ret. Staff *late* R.A. 16/3/50.

PRICE, Robert Bernard, *D.S.O., M.B.* Born 19/12/85. Comsd. 26/7/12. Col. 10/7/37 (27/8/39). ret. Staff *late* R.A.M.C. (Hon. Brig.) 14/4/46.

PRICE, Robert Caradoc Rose, *D.S.O., O.B.E.,* j.s.s.c., *p.s.c.* Born 31/5/12. Comsd. 28/1/32. Lt.-Col. 1/5/51. ret. W.G. 8/10/53.

PRICE, Ronald Thornley, l.m. Born 22/1/14. Comsd. 28/9/40. Maj. 1/4/53. ret. R.A.O.C. 31/7/60.

PRICE, Sydney Harold. Born 4/12/17. Comsd. 22/11/52. Maj. (Qr.-Mr.) 8/11/63. ret. Foresters 1/9/64.

PRICE, Thomas. Born 29/11/81. Comsd. 29/11/14. Capt. 10/1/18. ret. R. Muns. Fus. 20/12/19.

PRICE, Thomas Reginald, *D.S.O., M.C.*, e. Born 15/9/94. Comsd. 16/12/16. Col. 16/1/44 (19/6/44). ret. Staff *late* R.A.C. (Hon. Brig.) 11/11/48.

PRICE, Wilfred York, *O.B.E., M.C.* Born 25/6/94. Comsd. 17/4/15. Maj. 26/8/36. ret. Welch R. (Hon. Lt.-Col.) 7/7/48.

PRICE, William, *M.B.E., M.M.* Born 14/2/94. Comsd. 18/11/31. Lt.-Col. (Qr.-Mr.) 20/11/46. ret. E.R.E. List *late* R.T.C. 14/3/50.

PRICE, William Lloyd, *M.B.E., p.s.c.* Born 28/6/18. Comsd. 27/1/38. Maj. 27/1/51. ret. Stafford 7/5/60.

PRICE-OWEN, Cosmo Michael, g.w., *p.l., tt.* Born 5/5/19. Comsd. 1/7/39. Maj. 1/7/52. ret. R.A. 16/3/58.

PRICHARD, David Matthew Caradoc, *p.s.c., p.t.s.c.* Born 8/6/12. Comsd. 28/1/32. Maj. 1/7/46. ret. R.W.K. Hon. Lt.-Col.) 30/12/55.

PRICHARD, Frederick Daniel, *T.D.,* G., G.(I). Born 10/10/18. Comsd. 2/9/39. Maj. 10/10/52. ret. R.A. 1/8/65.

PRICHARD, Jack, *D.S.O., M.C.* Born 17/11/12. Comsd. 19/6/35 Lt.-Col. 12/10/54. ret. R. Tks. 29/1/58.

PRICHARD, Michael Andrew, *T.D., p.l.(I).* Born 25/10/19. Comsd. 24/8/39. Maj. 25/10/53. ret. R.A. 8/5/58.

PRICKETT, Antony John Cecil, j.s.s.c., *p.s.c.* Born 14/9/12. Comsd. 1/9/32. Brig. 1/1/61. ret Staff *late* Inf. 14/6/67.

PRIDE, Alexander Robert. Born 4/3/00. Comsd. 20/3/39. Maj. (Qr.-Mr.) 15/3/48. ret. R.A.S.C. 4/3/55.

PRIDE, Ernest George, *M.B.E.* Born 16/12/96. Comsd. 15/3/39. Maj. (Qr.-Mr.) 17/2/47. ret. R.A.S.C. 21/9/51.

PRIDEAUX-BRUNE, Denys Edward, *D.S.O.* Born 18/6/91. Comsd. 4/3/11. Lt.-Col. (*Emp.*) 1/7/32. Lt.-Col. (*Army*) 5/9/36. ret. Rifle Bde. 5/9/36.

PRIDHAM, James Everard. Born 13/4/99. Comsd. 25/1/18. Maj. 1/8/38. ret. R.A. (Hon. Lt.-Col.) 7/10/48.

PRIDMORE, *Rev.* **Robert William,** (*M.*) Born 8/9/09. Appt. 23/3/45 (4/12/45). 3rd Class 8/11/48. ret. R.A. Ch.D. 8/9/59.

PRIEST, Robert Thomas, *O.B.E., p.s.c.* Born 30/4/08. Comsd. 2/2/28. Brig. 4/2/57. ret. Staff *late* R.A. 17/12/60.

PRIESTLEY, Clive Nigel, *B.A.,* w. Born 16/12/16. Comsd. 27/8/36. Capt. 27/8/44. *h.p. late* R.E. 27/8/46. ret. (Hon. Maj.) 12/10/46.

PRIESTLEY, Edgar John, *M.A.* Born 21/12/27. Comsd. 1/3/49. Capt. 10/4/57. ret. R.A.E.C. 30/9/68.

PRIESTMAN, Garth Francis. Born 15/3/19. Comsd. 26/1/39. Capt. 1/7/46. ret. R.A. 5/9/48.

Digitized by Google

PRIKE, Wallace Keith, *M.B.E.*, j.s.s.c., (U.S.), *p.s.c.* Born 3/10/15. Comsd. 3/10/36. Col. 25/7/64 (14/12/64). ret. (*late* Inf.) 1/2/68.

PRIMMER, Horace Rupert, *C.B.E.*, e. Born 7/2/96. Comsd. 1/5/18. Col. 1/8/48. ret. Staff *late* R.A.O.C. (Hon. Brig.) 29/2/52.

PRINCE, Godwyn Woolnough, *M.C.* Born 5/12/96. Comsd. 1/1/16 (24/1/17). Maj. 1/8/38. ret. R. Sussex R. 12/4/45.

PRINCE, Herbert Mark, *M.B.E.*, *B.E.M.* Born 14/1/92. Comsd. 3/10/33. Lt.-Col. (*Brev.*) (Qr.-Mr.) 1/7/46. ret. R.A.M.C. 1/12/47.

PRINCE, Hugh Anthony, *C.B.E.*, j.s.s.c., *p.s.c.* Born 11/8/11. Comsd. 27/8/31. Maj.-Gen. 1/7/64. ret. Staff *late* Inf. 17/10/66.

PRINCE, John Bernard. Born 22/4/28. Comsd. 5/3/49. Maj. 22/4/62. ret. R. Signals 1/9/68.

PRINCE, Ralph Bacon. Born 4/2/14. Comsd. 30/8/34. Maj. 30/8/47. ret. Loyals 7/12/61.

PRINCE, Thomas. Born 8/3/97. Comsd. 20/10/15. Maj. 1/2/38. ret. R. Sussex R. (Hon. Lt.-Col.) 19/3/48.

PRINCE, William Charles, *O.B.E.*, *M.M.* Born 23/10/86. Comsd. 8/9/29. Maj. (Qr.-Mr.) 8/9/38. ret. R.A.M.C. 23/10/41.

PRINGLE, Alfred. Born 18/6/04. Comsd. 25/8/41. Lt.-Col. (E.M.A.E.) 1/1/57. ret. R.E.M.E. 18/6/59.

PRINGLE, Douglas Alexander, *O.B.E.*, *p.s.c.* Born 17/4/12. Comsd. 28/1/32. Brig. 13/3/61. ret. Staff *late* R. Signals 4/8/65.

PRINGLE, Keith Horace St. Clair, EM. Born 10/7/22. Comsd. 13/6/42. Maj. 10/7/56. ret. R.E. 16/4/63.

PRINGLE-PATTISON, Andrew Ernest Seth, *M.B.* Born 5/6/90. Comsd. 15/2/18. (1/7/19). Col. 14/10/39 (1/5/42). ret. Staff *late* R.A.M.C. 22/4/47.

PRINGLE-PATTISON, Harry Siegfried Seth, *M.C.* Born 1/5/95. Comsd. 1/10/14. Maj. 5/4/30. Hon. Lt.-Col. 16/8/45. ret. Camerons 11/3/37.

PRIOR, Douglas Christopher, *s.q.* Born 21/7/29. Comsd. 16/12/49. Maj. 16/12/62. ret. S.G. 8/1/68.

PRIOR, George, *M.C.* Born 22/9/80. Comsd. 13/6/15. Lt. 1/7/17. *Maj.* (*Army*) 22/11/19. ret. R.A. 22/11/19.

PRIOR, Henry Robert Redmond. Born 4/3/08. Comsd. 2/2/28. Lt.-Col. 28/7/50. ret. R.A. 26/2/57.

PRIOR-PALMER, George Erroll, *C.B.*, *D.S.O.*, *p.s.c.* Born 20/2/03. Comsd. 30/8/23. Maj.-Gen. 13/7/51. ret. Staff *late* R.A.C. 18/1/58.

PRIOR-PALMER, *Sir* **Otho Leslie,** *Kt.*, *D.S.O.*, *M.P.* Born 28/10/97. Comsd. 27/10/16. Col. 6/10/44. ret. Staff *late* R.A.C. (Hon. Brig.) 27/9/46.

PRITCHARD, Alec William Charles, SVY. Born 6/3/15. Comsd. 24/8/39. Lt.-Col. 23/6/59. ret. R.E. 7/3/65.

PRITCHARD, Charles Hilary Vaughan, *D.S.O.*, Born 29/10/05. Comsd. 29/10/26 (7/9/27). Lt.-Col. 21/8/46. ret. R. W. Fus. (Hon. Brig.) 13/1/49.

PRITCHARD, Maurice Henry. Born 11/7/08. Comsd. 19/5/42. Maj. (E.M.A.E.) 4/2/53. ret. R.E.M.E. 11/7/61.

PRITCHARD, Trevor Allan Gordon, *D.S.O.*, *M.B.E.*, *p.s.c.* Born 3/1/11. Comsd. 29/1/31. Lt.-Col. (*Brev.*) 1/7/52. ret. R.W.F. 20/5/53.

PRITCHARD, William John. Born 5/3/13. Comsd. 10/1/43. Maj. (O.E.O.) 10/1/55. ret. R.A.O.C. 5/3/66.

PRITCHETT, Ernest Edward. Born 14/3/98. Comsd. 17/2/38. Maj. (Insp. of R.E. Mach.) 1/7/46. ret. R.E. 1/11/46.

PRITCHETT, Theodore Kynard Daizel. Born 3/8/05. Comsd. 3/8/26 (28/1/28). Maj. 3/8/43. ret. R. Tks. 10/11/52.

PROBERT, Geoffrey Oliver Carwardine, *C.B.E.*, *p.s.c.* Born 6/7/92. Comsd. 10/6/14. Col. 19/3/43 (30/6/43). ret. Staff *late* R.A. 29/7/49.

PROBERT, Richard Harlackenden Carwardine, *O.B.E.*, *p.t.s.c.* Born 19/4/22. Comsd. 4/10/41. Maj. 19/4/56. ret. R.A. 29/1/59.

PROCTER, Mervyn Tuxworth. Born 25/9/20. Comsd. 15/11/42. Maj. 21/4/55. ret. Devon Dorset 31/8/58.

PROCTER, Neville Phillips, *C.B.E.*, *M.C.* Born 24/12/94. Comsd. 18/6/15. (31/3/17). Col. 1/7/41 (10/11/42). ret. Staff *late* Inf. (Hon. Brig.) 18/6/49.

PROCTER, Ronald Tuxworth, *B.A.*, w., ENG., Born 25/1/31. Comsd. 3/8/57. Maj. 3/8/64. ret. R.E. 25/1/68.

PROCTOR, Donald William, *B.Sc.*(*Eng.*), x., SVY. Born 8/8/28. Comsd. 21/10/48. Maj. 21/10/61. ret. R.E. 16/10/65.

PROCTOR, George Denis. Born 13/5/99. Comsd. 21/12/17. Lt. 21/6/19. *h.p. late* 6th Dns. 1/3/23. ret. 22/7/25.

PROCTOR, Thomas George. Born 19/12/93. Comsd. 24/1/14. Capt. (*Res. of Off.*) 14/9/20 (25/1/29). Capt. 15/10/23. *Brev. Maj.* (*Res. of Off.*) 20/9/41. ret. Border R. 25/1/29.

PROSSER, Gwendolen Ellen. Born 16/3/20. Comsd. 12/1/45 (30/12/53). Maj. 12/7/56. ret. W.R.A.C. 1/12/61.

PROSSER, William John. Born 7/5/94. Comsd. 4/5/33. Lt.-Col. (Qr.-Mr.) 16/4/47. ret. E.R.E. List (Pt. 1) 2/7/49.

PROUDFOOT, Daniel, *M.M.* Born 27/9/95. Comsd. 13/1/18. Lt. 13/7/19. *h.p. late* Cameronians 30/9/24. ret. 17/6/25.

PROUDFOOT, Hugh Thomson. Born 9/6/13. Comsd. 2/3/53. Maj. (N.M.) 1/12/62. ret. R.A.M.C. 9/6/67.

PROUDLOCK, Arthur George, *D.S.O.*, *O.B.E.*, *D.L.*, *p.s.c.* Born 21/8/07. Comsd. 1/9/27. Col. 1/1/53. ret. Staff *late* R.A. (Hon. Brig.) 4/6/57.

PROUDLOCK, John Lewis, *D.S.O.*, *p.s.c.* Born 29/12/05. Comsd. 3/2/26. Brig. 13/4/56. ret. Staff *late* R.A. 13/5/59.

PROUT, Edwin Henry Clifford. Born 5/6/09. Comsd. 14/12/40. Maj. (Qr.-Mr.) 11/6/52. ret. R.A. 5/6/62.

PROUT-RICHARDSON, Bruce Campbell. Born 13/8/24. Comsd. 18/6/44. Maj. 13/8/58. ret. R.E. 10/1/65.

PROVAN, Alexander, *M.I.Mech.E.* Born 12/3/02. Comsd. 12/3/25** (29/1/27). Lt.-Col. 16/1/48. ret. R.A.S.C. 19/5/50.

Digitized by Google

PROVAN, David Hart, *M.B., D.M.R.D.* Born 3/1/21. Comsd. 8/9/45. Lt.-Col. 3/4/61. ret. R.A.M.C. 17/7/67.

PRYCE, Meyric Home ap Rhys, *p.s.c.* Born 31/8/02. Comsd. 23/12/21. Brig. 29/9/51. ret. Staff *late* Inf. 23/9/54.

PRYCE-EVANS, Seymour Alan. Born 30/5/17. Comsd. 18/2/40. Maj. 14/1/53. ret. R.A.O.C. 1/6/68.

PRYER, Edwin. Born 23/9/07. Comsd. 15/5/42. Maj. (Qr.-Mr.) 10/9/53. ret. R.E. 23/9/60.

PRYN, Richard Harold Cotter, *F.R.C.S.(Edin.). L.R.C.P.* Born 12/3/95. Comsd. 15/8/16. Col. 16/4/46 (9/6/47). ret. Staff *late* R.A.M.C. 17/8/55.

PRYN, Richard Ray, G(a). Born 16/8/29. Comsd. 22/7/50. Maj. 22/7/63. ret. R.A. 29/11/68.

PRYNNE, Alan St. George, *M.A.*, w., *M.I.E.E.* Born 4/4/17. Comsd. 28/1/37. Maj. 28/1/50. ret. R. Sigs. 8/7/57.

PRYNNE, George Michael Fellowes. Born 3/6/96. Comsd. 4/1/16 (30/1/16). Maj. (*Brev.*) 1/1/38. (*Subst.*) 1/8/38. *h.p. late* Border R. 21/8/46. ret. (Hon. Lt.-Col.) 3/9/46.

PRYNNE, Michael Whitworth, *C.B., C.B.E., M.A.*, w., *i.d.c.*, j.s.s.c., *p.s.c.* Born 1/4/12. Comsd. 28/1/32. Maj.-Gen. 28/12/62 (3/1/64). ret. Staff *late* R.E. 4/2/67.

PRYOR, Ronald Ernest. Born 1/5/01. Comsd. 10/9/40. Lt.-Col. (Qr.-Mr.) 24/2/54. ret. R. Sussex 1/5/56.

PUCKLE, Sheila Catherine, *M.B.E., T.D., B.A.*, j.s.c. Born 27/2/19. Comsd. 27/2/42. Lt.-Col. 28/8/65. ret. W.R.A.C. 1/10/68.

PUDDY, Raymond Arthur, *M.M.* Born 20/9/27. Comsd. 30/1/65. Capt. (S.S.C.) 30/1/67. ret. L.I. 29/1/69.

PUDGE, Kenneth Sydney. Born 8/12/16. Comsd. 25/10/54. Maj. (Qr.-Mr.) 1/6/58. ret. R.A. 14/12/66.

PUGH, Charles Douglas Ogilvie, *z.* Born 29/6/96. Comsd. 10/2/15. Lt.-Col. 15/6/42. ret. R.A. (Hon. Col.) 21/11/45.

PUGH, John Richard. Born 11/10/17. Comsd. 2/11/40. Maj. 24/6/53. ret. R.A. 13/5/58.

PUGH, Joseph Edward, *M.B.E.* Born 12/10/82. Comsd. 8/10/26. Capt. (Qr.-Mr.) 8/10/34. ret. R.A.M.C. 12/10/37.

PUGH, Lewis Henry Owain, *C.B., C.B.E., D.S.O.* ■ ■, *D.L., i.d.c., p.s.c.* Born 18/5/07. Comsd. 29/1/27. Maj.-Gen. 1/3/57. ret. Staff *late* R.A. 6/2/61. (Col. 2 G.R.) (Hon. Col. 4 R.W.F.).

PUGH, Walter John, *M.C.* Born 27/8/74. Comsd. 17/10/14. Lt. 1/10/15. *Capt.* (*Army*) 31/3/20. ret. R. Sc. Fus. 31/3/20.

PUGH, William Henry. Born 28/4/86. Comsd. 27/6/17. Lt. 27/12/18. *Capt.* (*Army*) 9/9/20. ret. S. Wales Bord. 9/9/20.

PUGH, William Henry John, *p.s.c.* Born 9/2/15 Comsd. 29/8/35. Maj. 29/8/48. ret. R.A.S.C. 1/2/58.

PULESTON, Jack Claude. Born 14/3/94. Comsd. 12/6/36. Maj. 1/7/46. ret. R. Hampshire R. 14/3/49.

PULFORD, Francis Harvey Douglas, *p.s.c.* Born 14/7/11. Comsd. 28/1/32. Maj. 1/7/46. ret. R.A. 3/3/59.

PULFORD, Miles Cragg, *M.C.* Born 31/5/12 Comsd. 28/1/32. Maj. 1/7/46. ret. L.F. 2/6/56

PULLAR, Laurence James Leslie, *M.C.* Born 28/6/84. Comsd. 25/4/17. Capt. (*Res. of O.* 12/9/14 (28/6/32). Capt. 25/4/17. *Maj.* (*Army*) 28/6/34. ret. Seaforth 28/6/32.

PULLEN, George William. Born 17/1/20. Comsd. 16/12/44. Maj. 11/9/54 ret. R.A.O.. C. 10/7/58

PULLEY, Harry Christopher, *C.B.E., M.C., p.s.c.* Born 17/8/14. Comsd. 30/8/34. Brig. 10/4/65 ret. Staff *late* Inf. 20/6/67.

PULLOM, Elsie, *R.R.C.* Born 14/7/09. Apptd 3/4/33. Col. 25/8/61. ret. Q.A.R.A.N.C. 14/7/66.

PULVERMAN, Rupert Otto, *O.B.E.* Born 16/10/99 Comsd. 16/7/19. Maj. 1/8/38. ret. R.W.K. (Hon. Col.) 8/2/47.

PULZER, Walter, *p.s.c.* Born 9/11/19. Comsd. 19/11/39. Maj. 9/11/54. ret. R.A.P.C. 11/12/65.

PUMFFREY, Robert. Born 13/6/80. Comsd. 22/4/17. Lt. 22/10/18. *Capt.* (*Army*) 14/10/17 (23/4/22). ret. Rif. Bde. 23/4/22.

PUNTAN, *Rev.* **Kenneth Arthur,** *C.B.E., B.A.* Born 2/2/04. Apptd. 8/7/34. 1st Class 29/7/50 ret. R.A.Ch.D. 29/7/57.

PURCELL, Francis Henry Vivian, *M.B.E.* Born 31/7/06. Comsd. 30/8/26. Col. & Chief Phar 3/11/59. ret. R.A.P.C. (Hon. Brig.) 31/7/66.

PURCELL, George James. Born 19/6/91. Comsd. 9/8/18. Lt. 9/2/20. *Brev. Maj.* (*Res. of Offs.*) 1/9/39. ret. Essex R. 23/12/31.

PURCELL, John William Massey, *M.B.E.* Born 13/3/00. Comsd. 18/3/40. Maj. (Qr.-Mr.) 1/7/46 (15/11/48). ret. R.N.F. 13/3/55.

PURCHES, Arthur Raymond, *C.B.E., M.I.Mech.E., i.d.c., p.s.c.* Born 30/6/06 Comsd 31/1/29. Brig. 5/4/54. ret. Staff *late* R.A.S.C. 14/4/58.

PURDAM, Tom Derby, *M.B.E.* Born 11/12/15 Comsd. 8/2/55. Maj. (Qr.-Mr.) 15/3/64. ret King's Own Border 31/8/67.

PURDON, Denis James. Born 19/5/00. Comsd 16/7/20. Maj. 1/8/38. ret. Rifle Bde. (Hon. Col. 10/12/48.

PURNABAHADUR Gurung. Comsd. Lt (Q.G.O.) 9/6/51. ret. 7 G.R. 22/5/59.

PURNABAHADUR Gurung. Born 1923 Comsd Lt. (Q.G.O.) 1/4/56. ret. 6 G.R. 19/12/60.

PURNABAHADUR Gurung. Born 1925 Comsd 1/1/61. Capt. (Q.G.O.) 17/12/66. ret. 6 G.R. 3/1/69.

PURNABAHADUR Limbu. Comsd 1/4/43 (1/1/48) Capt. (Q.G.O.) 1/1/48. ret. 7 G.R. 19/8/61.

PURNABAHADUR Limbu. Born 8/3/22. Comsd 2/3/55. Capt. (Q.G.O.) 1/4/62. ret. 10 G.R. 27/7/67.

PURNELL, Reginald John. Born 15/8/93 Comsd. 16/1/43. Lt.-Col. (Qr.-Mr.) 13/12/64 ret. R.A.O.C. 1/9/67.

Digitized by Google

PURNELL, William Benham. Born 29/10/01. Comsd. 1/4/24 (24/3/26). Col. 5/3/51. ret. Staff. *late* R.A.D.C. 1/11/54.

PURNE Rai, *Sirdar Bahadur, D.S.O., O.B.E., M.C., O.B.I.* Comsd. (Q.G.O.) 1/7/39. Maj. (G.C.O.) 19/12/50. ret. 10 G.R. 23/12/56.

PURSER, William Alexander. Born 5/1/09. Comsd. 31/1/29. Lt.-Col. 1/4/51. ret. R. Sigs. 30/11/55.

PURTON, Charles William. Born 8/8/85. Comsd. 8/10/16. Lt. 8/4/18. ret. R.A. 17/10/20.

PURVES, *Rev.* **John Carrighan,** *B.A.* Born 12/1/10. Comsd. 9/10/39. 2nd Class 30/1/58. ret. R.A. Ch.D. 28/2/61.

PURVES-SMITH, Gavin Buchanan, *M.B.E.* Born 17/6/14. Comsd. 17/6/37. Maj. 17/6/50. ret. K.O.S.B. (Hon. Lt.-Col.) 31/5/60.

PUSEY, Frank. Born 6/3/90. Comsd. 16/8/15. Lt. 1/7/17. *Capt.* (*Army*) 20/6/25. *h.p. late* R.A. 14/4/22. ret. 20/6/25.

PUTTOCK, Arthur Geoffrey, *p.s.c.* Born 14/4/09. Comsd. 30/1/32. Maj. 1/7/46. ret. Y. & L. (Hon. Lt.-Col.) 29/4/52.

PUXLEY, Rosemary Blanch Lavallin, j.s.c. Born 5/4/17. Comsd. 3/3/42 (8/2/50). Maj. 3/3/53. ret. W.R.A.C. 2/8/63.

PYCRAFT, Charles John Hesketh, SVY. Born 30/3/25. Comsd. 23/6/45. Maj. 30/3/59 (1/2/60). ret. R.E. 31/3/63.

PYE, Kellow James Kidston, *O.B.E., p.s.c.* Born 22/9/10. Comsd. 28/8/30. Lt.-Col. 31/12/51. ret. Suffolk 23/7/59.

PYE, Randall Thomas Kellow, *D.S.O., O.B.E., p.s.c., p.s.c.(n).* Born 2/10/04. Comsd. 27/8/24. Col. 26/4/48 (9/9/48). ret. Staff *late* Inf. (Hon. Brig.) 6/5/52.

PYKE, Maurice Aubone, *O.B.E., M.C.* Born 19/9/97. Comsd. 28/2/17. Maj. 1/8/38. ret. R.A. (Hon. Lt.-Col.) 25/8/47.

PYKE, Natalie Mary, j.s.c. Born 14/1/22. Comsd. 3/3/44. Maj. 23/5/56. ret. W.R.A.C. 5/6/68.

PYKE, William Charles. Born 23/10/08. Comsd. 24/9/51 (18/2/52). Maj. (D.O.) 10/10/59. ret. R.A. 23/10/61.

PYLE, Norman George. Born 2/6/29. Comsd. 16/12/49. Capt. 2/5/57. ret. R.A. 29/4/59.

PYM, Alexander Ruthven, *D.L.* Born 7/10/91. Comsd. 17/2/16. Capt. (*Res. of Off.*) 17/12/19 (23/4/30). Capt. 2/9/21. *Brev. Maj.* (*Res. of Off.*) 14/2/41. ret. I. Gds. 23/4/30.

PYMAN, *Sir* **Harold English,** *G.B.E., K.C.B., D.S.O.,* ■, *M.A., p.s.c.* Born 12/3/08. Comsd. 18/2/29 (30/8/30). Gen. 2/9/61. ret. Staff. *late* R.A.C. 15/4/64.

PYMAN, Hugh Douglas, *p.s.c.* Born 15/1/12. Comsd. 1/9/32. Col. 29/3/58. ret. Staff *late* Inf. 29/12/60.

PYNE, Charles Lethbridge. Born 11/6/25. Comsd. 11/6/46. Capt. 11/6/52. ret. R.A. 29/4/59.

PYNE, Fleetwood Kempson. Born 25/6/21. Comsd. 31/12/39. Maj. 31/12/52. ret. Devon Dorset 13/12/58.

PYPER, James Alfred. Born 16/10/19. Comsd. 28/11/52. Capt. (T.O.T.) 28/11/58. ret. R. Sigs. 17/3/61.

Q

QUALTROUGH, Henry Percival, *M.B.E., G.M.* Born 6/6/24. Comsd. 2/1/44. Maj. 6/6/58. ret. R.E. 1/7/66.

QUANTRILL, Peter Robert. Born 16/6/33. Comsd. 12/2/54. Maj. 12/2/67. ret. 7 G.R. 12/7/68.

QUARRELL, Charles John. Born 7/2/95. Comsd. 27/9/38. Maj. 1/10/46. ret. R.A.E.C. 15/2/47.

QUARRY, Ernest William Birt, *p.s.c.* Born 19/5/11. Comsd. 27/8/31. Maj. 1/7/46. ret. R.U.R. 19/5/58.

QUEKETT, Charles Edwin, *tt.* Born 7/12/24. Comsd. 14/1/45. Capt. 7/12/51. ret. 11 H. 14/10/58.

QUIBELL, Harry Ernest, *M.B.E.* Born 19/4/07. Comsd. 3/6/42. Lt.-Col. (Qr.Mr.) 18/6/59. ret. R.E.M.E. 1/7/61.

QUILL, Catherine Mary, *A.R.R.C.* Appt. Q.A.I.M.N.S. 20/11/24 (6/8/46). S. Comd. 1/2/49. ret. Q.A.R.A.N.C. (Hon. C. Comd.) 18/12/49.

QUILLIAM, Cyril David, *O.B.E., p.s.c.* Born 11/6/98. Comsd. 1/5/17. Col. 1/1/42 (20/1/43). ret. Staff *late* Inf. (Hon. Brig.) 2/10/45.

QUIN, Stanley Edgar Vivian. Born 3/4/96. Comsd. 12/5/15. Capt. (*Res. of Off.*) 25/1/23 (18/8/30). Capt. 20/3/23. ret. Welch R. 18/8/30.

QUIN-SMITH, George William. Born 23/10/94. Comsd. 18/8/15 (24/4/18). Maj. 18/1/36. ret. R.T.R. (Hon. Lt.-Col.) 6/9/47.

QUINEY, George Baker, *p.s.c.* Born 17/1/14. Comsd. 28/8/36. Maj. 28/8/49. ret. K.O.Y.L.I. 1/2/57.

QUINLAN, *Rev.* **Dermot William Allen,** *M.A.* Born 4/7/10. Comsd. 9/10/40. 2nd Class 3/6/54. ret. R.A.Ch.D. 10/10/62.

QUINLAN, Henry, *C.B., B.D.S.* Born 5/1/06. Comsd. 13/6/27 (25/8/28). Maj.-Gen. 18/10/58. ret. Staff *late* R.A.D.C. 20/9/63. (Col. Comdt. R.A.D.C.)

QUINN, Alexander Thomson. Born 26/8/12. Comsd. 13/2/43. Maj. (Qr.-Mr.) 8/12/55. ret. Cameronians 26/8/65.

QUINN, Cecil. Born 3/2/14. Comsd. 8/4/45. Capt. (S.S.C.) 1/2/52. ret. R.E. (Hon. Maj.) 2/2/69.

QUINN, Charles Skeffington, *D.C.M.* Born 18/7/83. Comsd. 25/11/20. Capt. 25/11/20. ret. A.E.C. 16/2/31.

QUINN, Edward Joseph. Born 19/1/94. Comsd. 28/11/17. Capt. 28/9/30. ret. R.A. 19/3/34.

QUINN, Ernest, *M.B.E.* Born 29/5/15. Comsd. 12/12/42. Maj. 29/5/51. Kings 31/3/62.

QUINN, Neville Owen, *T.D., p.s.c.* Born 12/7/11. Comsd. 24/8/39. Lt.-Col. 5/4/55. ret. Border (Emp. List 1) 1/2/58.

QUINN, William James. Born 20/3/05. Comsd 15/6/40. Maj. 20/3/45. ret. R. Sigs. 20/3/60.

QUINTON, Edith, *A.R.R.C.* Born 23/4/07. Appt. (Q.A.I.M.N.S.) 29/1/41. Maj. 29/1/53. ret. Q.A.R.A.N.C. 23/4/62.

Digitized by Google

R

RABAGLIATI, Charles Ian Evershed, *B.Sc.*, v., *F.I.Mech.E.*, *p.s.c.* Born 22/9/09. Comsd. 22/9/32** (1/4/35). Col. 27/6/54. ret. R.E.M.E. (Hon. Brig.) 8/2/61.

RABIBAHADUR Rai, *D.C.M.* Born 16/9/23. Comsd. 1/7/58. Capt. (Q.G.O.) 1/4/66. ret. 10 G.R. 9/5/68.

RABILAL Rai. Lt. (Q.G.O.) 2/2/54. ret. 10 G.R. 1/1/62.

RACKHAM, Basil Bedsmore, *C.B.E.*, *M.C.* Born 20/11/96. Comsd. 13/10/17 (14/12/20). Lt.-Col. 2/6/42. ret. Midd'x R. (Hon. Brig.) 1/9/45.

RADCLIFFE, Derwent George St. John, *M.C.*, *p.s.c.* Born 16/11/17. Comsd. 26/8/37. Lt.-Col. 23/2/59. ret. Green Howards 29/11/61.

RADCLIFFE, Robert Derwent Hamilton, *O.B.E.* Born 14/5/03. Comsd. 31/1/24. Lt.-Col. 31/8/46. ret. Dorset R. 29/12/49.

RADCLIFFE, Stephen Tempest Adair, *B.A.*, v. Born 24/8/06. Comsd. 17/2/29 (23/11/29). Lt.-Col. 1/3/51. ret. R.E. 5/11/58.

RADFORD, John, *O.B.E.* Born 25/11/07. Comsd. 1/9/27. Col. 10/2/54. ret. Staff *late* Inf. (Hon. Brig.) 12/8/60.

RADFORD, Leon James, *M.B.E.* Born 15/7/11. Comsd. 1/4/44. Maj. (Qr.-Mr.) 6/5/55. ret. R.A.V.C. 15/7/66.

RADFORD, Michael Anthony, *tt.* Born 18/3/24. Comsd. 18/6/44. Maj. 1/2/20. ret. Q.R.I.H. 31/3/68.

RADFORD, Walter Buckley, *M.B.E.*, *M.C.*, *B.A.*, *p.s.c.* Born 2/11/03. Comsd. 2/5/25. Brig. 1/1/53. ret. Staff *late* R.A.C. 30/1/57.

RAEDER, Jacques Cecil Georg. Born 25/1/23. Comsd. 21/1/47. Capt. 21/1/53 (18/3/53). ret. K.O.S.B. 26/3/63.

RAFFERTY, Cuthbert, t.m. Born 5/7/16. Comsd. 7/12/40. Lt.-Col. 7/1/59. ret. R.A.O.C. 5/7/67.

RAGG, John Butler. Born 22/8/18. Comsd. 25/8/38. Maj. 25/8/51. ret. R.A. 29/9/59.

RAHBAHADUR Rai. Comsd. 1/2/48. Lt. (Q.G.O.) 1/2/48. ret. 10 G.R. 18/1/58.

RAIKES, *Sir* **Geoffrey Taunton,** *Kt.*, *C.B.*, *D.S.O.*, *D.L.*, *p.s.c.* Born 7/4/84. Comsd. 10/10/03. Maj.-Gen. 5/5/37. ret. Staff *late* Inf. 17/8/38.

RAIKES, John Lewin, *B.A.*, w., *p.s.c.* Born 14/9/20. Comsd. 18/2/40. Maj. 18/2/53. ret. R.E. 15/2/64.

RAIKES, John Walter Julian, *O.B.E.* Born 29/12/88. Comsd. 23/7/09. Col. 24/12/36. *h.p. late* R.E. 24/12/36. ret. Staff *late* R.E. 24/3/37.

RAIKES, Peter, *p.s.c.*, G. Born 7/5/18. Comsd. 27/1/38. Maj. 27/1/51. ret. R.A. 3/3/58.

RAIKES, Robin Duncan, *D.L.*, *p.s.c.*, *p.l.* Born 20/6/21. Comsd. 1/3/41. Maj. 20/6/55. ret. R.A. 29/7/60.

RAILTON, Jack. Born 22/9/13. Comsd. 14/1/57 (4/3/57). Capt. (N.M.) 26/11/60. ret. R.A.M.C. 19/9/64.

RAILTON, *Dame* **Mary,** *D.B.E.* Born 28/5/06. Comsd. 28/5/31. Brig. 2/10/54. ret. W.R.A.C. 2/10/57.

RAINSFORD, Richard Bathoe, *p.s.c.* Born 6/10/10. Comsd. 2/2/33 (1/9/34). Maj. 1/7/46. ret. R.A. (Hon. Lt.-Col.) 1/4/58.

RAINSFORD-HANNAY, Archibald Gordon, *D.S.O.*, *O.B.E.* Born 9/11/82. Comsd. 21/12/01. Lt.-Col. 15/3/28. *h.p. late* R.E. 15/3/32. ret. 8/10/32.

RAIT-KERR, Edmund, *M.C.**. Born 5/10/96. Comsd. 17/11/14. Col. 1/6/39. ret. Staff *late* R.E. (Hon. Brig.) 28/2/49.

RAKAMSING Rai, *Sirdar Bahadur*, *I.O.M.*, *M.B.E.*, *M.C.*, *O.B.I.* Comsd. (Q.G.O.) 15/8/46 (1/1/48). Maj. (G.C.O.) 19/12/50. ret. 10 G.R. 23/10/56.

RALEY, Donald Ellis, *p.s.e.*, *p.l.* Born 9/8/10. Comsd. 24/1/42. Maj. 2/5/54. ret. R.A. 28/5/59.

RALLING, David Richard John, SVY. Born 29/8/33. Comsd. 12/2/54. Capt. 12/2/60. ret. R.E. 2/6/64.

RALLS, Harold Charles. Born 20/11/88. Comsd. 26/6/17. Capt. 6/6/20. *Brev. Maj.* 1/9/39. Hon. Lt.-Col. 22/3/45. ret. R.A. 5/11/33.

RALPH, Norman Gay, *M.B.E.*, *T.D.* Born 10/10/17. Comsd. 24/8/39. Maj. 2/9/52. ret. R.A.S.C. 1/6/59.

RALPHS, Herbert Ronald Pugh, *O.B.E.*, *B.Sc.*, v., *M.I.Mech.E.* Born 6/1/08. Comsd. 6/1/31** (1/4/35). Lt.-Col. 2/11/51. ret. R.E.M.E. 6/1/63.

RAMBAHADUR Ghale. Comsd. Lt. (Q.G.O.) 1/7/49. ret. 2 G.R. (Hon. Lt. (Q.G.O.) 1/5/53.

RAMBAHADUR Rai. Born —/—/—. Comsd. 15/7/51. Capt. (Q.G.O.) 1/1/60. ret. 10 G.R. 10/11/68.

RAMBAHADUR Rana. Born 1925. Comsd. 1/2/62. Lt. (Q.G.O.) 1/2/62. ret. 2 G.R. 31/8/65.

RAMBIR Rai. Lt. (Q.G.O.) 1/4/49. ret. 10 G.R. 20/12/53.

RAMBUSH, Ejvind Viggo, *p.s.e.* Born 18/7/14. Comsd. 30/1/36 (28/3/37). Lt.-Col. 20/3/57. ret. R.E. 3/8/58.

RAMCHANDRA Tamang. Born 1927. Comsd. 1/4/60. Lt. (Q.G.O.) 1/11/65. ret. G.T.R. 23/10/68.

RAMENDRASEN Gurung. Comsd. 1/12/50. Capt. (Q.G.O.) 1/6/53. ret. Gurkha Sigs. 27/7/64.

RAMPARSAD Gurung. Born 1928. Comsd. 1/11/61. Lt. (Q.G.O.) 1/11/61. ret. 6 G.R. 8/1/65.

RAMPLIN, Denis Stephen, *a.t.o.* Born 25/12/29. Comsd. 23/8/41. Maj. 25/12/54. ret. R.A.O.C. 1/4/58.

RAMPLING, Godfrey Lionel, G†. Born 14/5/09. Comsd. 29/8/29. Col. 10/5/55. ret. Staff *late* R.A. 11/8/58.

RAMPRASAD Khattri, *M.B.E.* Comsd. 27/7/45. Capt. (G.C.O.) 11/11/53. Ret. 2 G.R. 4/6/57.

RAMSAY, Alastair Ian Greville, *O.B.E.*, *p.s.c.* Born 13/8/16. Comsd. 27/8/36. Maj. 27/8/49. ret. R.H.F. (Hon. Lt.-Col.) 26/9/62.

RAMSAY, Frank Stewart. Born 20/2/01. Comsd. 16/7/20. Maj. 1/8/38. ret. Worc. R. (Hon. Lt.-Col.) 8/8/49.

Digitized by Google

RAMSAY, George Patrick Maule, j.e.s.c., *p.s.c.* Born 15/11/22. Comsd. 1/8/41. Col. 3/9/65. ret. Staff *late* Ft. Gds. 21/8/67.

RAMSAY, Ivor Frank Rolland. Born 5/1/18. Comsd. 27/1/38. Maj. 27/1/51. ret. Devon Dorset 23/11/58.

RAMSAY, John. Born 27/11/03. Comsd. 22/6/41. Lt.-Col. (O.E.O.) 2/1/56. ret. R.A.O.C. 28/11/58.

RAMSAY, John, *M.C.* Born 3/12/72. Comsd. 1/3/15. Capt. 1/3/18. ret. (*Army*) 26/8/20.

RAMSAY, Neil William, *O.B.E.* Born 7/1/16. Comsd. 18/1/41. Lt.-Col. 26/7/58. ret. R.E. 20/3/62.

RAMSAY, Robert David Gordon. Born 26/1/15. Comsd. 26/1/39. Maj. 27/1/50. ret. R. Tks. 28/1/59.

RAMSAY, William Cruikshank, *B.Sc.(Eng.)*, v. Born 24/12/15. Comsd. 30/1/36 Maj. 30/1/49. ret. R. Sigs. 1/8/58.

RAMSAY-FAIRFAX-LUCY, Brian Fulke. Born 18/12/98. Comsd. 27/10/16. Capt. 21/1/26. *Brev. Maj.* (*Army*) 14/11/42. ret. Camerons 13/8/33.

RAMSAY MURRAY, Alexander Michael St. Leger, *M.A., p.s.c.* Born 18/5/17. Comsd. 9/9/39. Lt.-Col. 31/1/63. ret. R.A. 13/2/65.

RAMSDEN, Arthur, *M.B.E., M.C.* Born 5/7/15. Comsd. 14/6/52. Maj. (Qr.-Mr.) 2/10/62. ret. Coldm. Gds. 1/1/67.

RAMSDEN, Bernard Vivian, *O.B.E.* Born 26/8/85. Comsd. 16/8/05. Lt.-Col. 27/9/33. *h.p. late* Green Howards 27/9/37. ret. 27/8/38.

RAMSDEN, David Bruce Frechville. Born 1/3/29. Comsd. 10/7/48. Capt. 3/5/56. ret. R.A. 28/11/58.

RAMSDEN, William Havelock Chaplin, *C.B., C.B.E., D.S.O., M.C.* Born 3/10/88. Comsd. 5/10/10. Maj.-Gen. 6/10/41. ret. Staff *late* Inf. 25/9/45.

RAMSDEN-JODRELL, Henry, *C.M.G.* Born 14/3/71. Comsd. 13/2/91. Lt.-Col. (*Res. of Off.*) 1/5/15 (28/2/19). ret R.A. 12/12/16.

RAMSEY, Thomas Valentine. Born 12/3/81. Comsd. 6/5/15. Lt. 1/7/17. *h.p. late* R.A. 17/10/20. ret. 1/2/21.

RAMSUR Pun. Born 1923. Comsd. 25/5/62. Lt. (Q.G.O.) 25/5/62. ret. 2 G.R. 25/12/65.

RAMSUR Rai, *D.C.M.* Born 1924. Comsd. Lt. (Q.G.O.) 4/2/58. ret. 6 G.R. 3/2/63.

RAMUS, Peter de Neuval, *O.B.E.* Born 13/6/06. Comsd. 3/2/26. Lt.-Col. 12/4/49. ret. R.A. 1/10/53.

RANAJANG Rai. Comsd. Lt. (Q.G.O.) 1/2/48. ret. 10 G.R. 21/10/54.

RANBAHADUR Gurung. Born 1/1/23. Lt. (Q.G.O.) 1/1/57. ret. Gurkha Sigs. 30/12/61.

RANBAHADUR Gurung, *M.M.* Born –/–/–. Comsd. 20/9/53. Capt. (Q.G.O.) 9/9/58. ret. 2 G.R. 6/2/66.

RANBAHADUR Limbu. Comsd. 15/11/42 (1/1/48). Maj. (Q.G.O.) 1/11/48. ret. 10 G.R. 1/5/54.

RANBAHADUR Pun, *M.C.* Born 1928. Comsd. 24/11/62. Lt. (Q.G.O.) 24/11/62. ret. 6 G.R. 17/9/68.

RANBAHADUR Rai. Lt. (Q.G.O.) 1/1/48. Capt. (Q.G.O.) 9/6/54. ret. 10 G.R. 27/12/59.

RANBAHADUR Rai. *M.C.* Born —/—/—. Comsd. 1/2/48. Capt. (Q.G.O.) 31/3/55. ret. 10 G.R. 15/10/68.

RANCE, *Sir* **Hubert Elvin,** *G.C.M.G., G.B.E., C.B., p.s.c.* Born 17/7/98. Comsd. 19/7/16. Col. 8/5/44 (30/6/44). ret. Staff *late* R. Sigs. (Hon. Maj.-Gen.) 31/8/47.

RANCE, Michael James. Born 22/1/26. Comsd. 23/9/45. Maj. 22/1/60. ret. S.C.L.I. 31/3/68.

RANCE, Phillip Robert. Born 8/4/29. Comsd. 16/12/49. Maj. 16/12/62. ret. Loyals 31/3/68.

RANDALL, Harry Oswald, *o.* Born 21/8/12. Comsd. 21/8/35 (27/2/46). Col. 16/4/60. ret. R.A.O.C. 28/3/63.

RANDALL, Henry Cohu. Born 2/12/87. Comsd. 19/9/08. Maj. 14/7/24. Hon. Lt.-Col. 15/5/43. ret. Cheshire R. 11/10/34.

RANDALL, Kenneth Vernon. Born 28/1/29. Comsd. 22/12/48. Capt. 22/12/54. ret. R.E. 21/8/60.

RANDALL, William John. Born 11/5/99. Comsd. 27/11/43. Maj. (Qr.-Mr.) 21/7/48. ret. R.A.S.C. 3/11/50.

RANDELL, Charles Henry Edwin, *p.s.c.* Born 23/10/25. Comsd. 19/8/45. Maj. 23/10/59. ret. 2 E. Anglian 23/10/62.

RANDELL, Dennis, *M.B.E.* Born 13/12/25. Comsd. 25/10/66. Lt. (Qr.-Mr.) (S.S.C.) 23/5/67. ret. Gren. Gds. 14/12/68.

RANDLE, James Anthony, *p.f.c.* Born 15/3/24. Comsd. 22/10/44. Maj. 13/4/60. ret. R.A.P.C. 3/8/64.

RANDLES, Kenneth Arthur McKenzie, *B.A.*, w., *M.I.Mech.E.* Born 25/1/10. Comsd. 25/1/33 (1/4/36). Lt.-Col. 1/4/52. ret. R.E.M.E. (Hon. Col.) 25/1/65.

RANFORD, Dennis Arthur. Born 17/8/18. Comsd. 4/10/41. Maj. 18/9/53. ret. R.A. 19/5/59.

RANGECROFT, George Edward Rex, *p.s.c.* Born 12/3/11. Comsd. 9/12/39. Maj. 12/3/47. ret. Kings (Hon. Lt.-Col.) 1/5/61.

RANJIT Gurung. Lt. (Q.G.O.) 28/7/52. ret. Gurkha Engrs. 23/7/57.

RANJIT, Pun. Comsd. 12/3/52. Capt. (Q.G.O. 24/10/55. ret. 2 G.R. 21/9/62. (Employed).

RANKIN, Frank. Born 22/10/16. Comsd. 25/8/45. Maj. (Qr.-Mr.) 15/7/59. ret. R.A.O.C. 12/12/66.

RANKIN, Henry Charles Deans, *C.I.E., O.B.E., M.B.* Born 16/9/88. Comsd. 25/7/13. Col. 18/8/38. (8/3/41.) ret. Staff *late* R.A.M.C. (Hon. Maj.-Gen.) 22/10/46.

RANKIN, William Alexander. Born 10/10/88. Comsd. 23/12/17 (2/5/21). Maj. 23/12/29. Maj. (*R.A.M.C. Res. of Off.*) 1/1/44. Hon. Lt.-Col. 1/9/45. ret. A.D. Corps 31/8/38.

RANKIN, William Irvine. Born 23/10/19. Comsd. 3/7/39. Maj. 3/7/52. ret. R.A.S.C. 12/2/63.

RANSBY, John Edwin. Born 24/8/14. Comsd. 30/4/42. Maj. (O.E.O.) 22/9/54. ret. R.A.O.C. 24/8/67.

RANSERBAHADUR Gurung. Born 1925. Comsd. 7/5/60. Capt. (Q.G.O.) 6/10/63. ret. 6 G.R. 21/8/66.

Digitized by Google

RANSFORD, *Sir* Alister John, *Knt., C.I.E.* Born 5/1/95. Comsd. 17/7/14. Col. 14/5/40 (1/8/40). ret. Staff *late* R.E. 17/3/49.

RANSFORD, Ernest Merrill, *C.B.E., s.a.c.* Born 16/5/97. Comsd. 27/10/16. Brig. 1/5/49. ret. Staff *late* Inf. 15/11/52.

RANSLEY, Percy William, *M.B.E.* Born 16/5/96. Comsd. 29/9/40. Maj. (Qr.-Mr.) 2/8/47. ret. Buffs 16/5/51.

RANSOME, Algernon Lee, *C.B., D.S.O., M.C., p.s.c.* Born 29/8/83. Comsd. 19/12/03. Maj.-Gen. 1/6/35. ret. Staff *late* Inf. 17/8/38.

RANSOM, Harry Norman. Born 8/7/12. Comsd. 6/12/41. Lt.-Col. (T.O.T.) 8/11/60. ret. R. Sigs. 1/9/63.

RANSOME, Maurice Alfred. Born 2/12/07. Comsd. 2/2/28 Lt.-Col 1/4/52 ret. Cheshire (Emp. List 1) 2/12/55.

RANSOME, Robert St. George Tyldesley, *C.B., C.B.E., M.C., i.d.c., p.s.c.* Born 22/6/03. Comsd. 31/1/24. Maj.-Gen. 6/7/55. ret. Staff *late* Inf. 6/10/58.

RANSON, Albert Morrison, *M.C.* Born 14/8/91. Comsd. 22/1/16. Capt. 6/6/27. *Brev. Maj.* (*Res. of Off.*) 1/9/39. Hon. Lt.-Col. 15/8/45. ret. R. Tank Corps 17/7/35.

RANSON, Edward Vivian, *O.B.E.*, i.m., *o.* Born 14/12/10. Comsd. 15/1/41. Brig. 1/8/63. ret. Staff *late* R.A.O.C. 18/9/66.

RAPER, Graeme Farren. Born 24/2/84. Comsd. 24/12/02. Lt.-Col. 25/9/31. *h.p. late* R.A. 25/9/35. ret. 25/3/36.

RAPHAEL, Cyril Ernest, *M.B.E.* Born 28/2/98. Comsd. 16/8/16. Lt. 28/11/17. *h.p. late* C. G'ds. 24/12/19. ret. 24/12/19.

RAPSON, Frederick, *M.C.* Born 28/6/11. Comsd 24/8/39. Lt.-Col. 1/4/56. ret. R.A. 8/12/59.

RAPSON, Reginald Bertram Arthur. Born 20/1/01. Comsd. 4/9/44. Maj. (Qr.-Mr.) 18/1/49. ret. R.A.S.C. 1/3/55.

RASH, Eric Douglas. Born 1/6/04. Comsd. 1/6/27. Col. 9/2/55. ret. Staff *late* R.M.P. 8/6/57.

RASH Gurung, *M.B.E.* Comsd. 18/7/42 (1/1/48). Maj. (Q.G.O.) 27/11/55. ret. 2 G.R. 11/7/61. Hon. Lt. 29/7/63.

RASHLEY, Cecil Herbert Alec. Born 28/9/01. Comsd. 10/10/42. Maj. (E.M.A.E.) 2/11/50. ret. R.E.M.E. 10/11/52.

RASSAM, Anthony Aucher. Born 14/3/16. Comsd. 17/4/41. Maj. (Qr.-Mr.) 17/4/53. ret. R.E. 16/3/68.

RATANBAHADUR Gurung. Born 1926. Comsd. 11/1/61. Capt. (Q.G.O.) 23/9/64. ret. 2 G.R. 4/10/68.

RATANBAHADUR Pun, *B.E.M.* Comsd. 5/5/50. Capt. (Q.G.O.) 5/10/55. ret. 2 G.R. 12/4/63.

RATANBAHADUR Thapa. Born 1921. Comsd. 1/7/58. Lt. (Q.G.O.) 1/7/58. ret. 10 G.R. 18/7/64.

RATANMAN Rai. Comsd. (Q.G.O. 1/1/48. Lt. (G.C.O.) 1/11/52. ret. 6 G.R. 1/6/55.

RATCLIFFE, Douglas Norman. Born 21/10/18. Comsd. 8/3/42. Maj. 29/12/53. ret. R.E. 9/10/64.

RATCLIFFE, Florence, *A.R.R.C.* Born 20/4/08. Appt. (Q.A.I.M.N.S.) 1/8/39. Maj. 8/8/51 (28/2/52). ret. Q.A.R.A.N.C. 1/11/62.

RATCLIFFE, James Charles. Born 11/6/19 Comsd. 27/8/38. Maj. 27/8/51. ret. R.A. 27/7/58.

RATHBONE, Lorents Mark Benson, *O.B.E.* Born 11/1/00. Comsd. 16/7/19. Maj. 1/8/38. ret. Rifle Bde. (Hon. Lt.-Col.) 10/6/47.

RATHBONE, Reginald Blythe, *O.B.E., p.s.c.* Born 11/9/95. Comsd. 1/1/17 (29/3/21). Lt.-Col. 24/4/42. ret. Loyal R. (Hon. Brig.) 27/9/48.

RATHBORNE, Francis Hans Bunbury. Born 10/8/84. Comsd. 28/1/05. Capt. 7/9/12. *Brev. Maj.* 1/1/18. *Maj.* (*Army*) 17/8/20. *h.p. late* Dorset R. 27/6/19. ret. 17/8/20.

RATNABAHADUR Limbu, *M.C.* Comsd. 1/7/45 Capt. (Q.G.O.) 5/11/54. ret. 7 G.R. 19/12/64.

RATNABAHADUR Limbu. Born 1925. Comsd 15/4/63. Lt. (Q.G.O.) 15/4/63. ret. 7 G.R. 2/6/65

RATNABAHADUR Rai. Comsd. 1/7/49. Capt (Q.G.O.) 2/6/57. ret. 7 G.R. 28/8/61.

RATTRAY, Alan Stewart. Born 22/9/31. Comsd 1/8/52. Maj. 1/8/65. ret. R.A. 23/9/68.

RAVENHILL, Richard Archer Colleton, *B.A., p.s.c.* Born 2/2/17. Comsd. 28/1/37 (27/8/38). Maj. 28/1/50. ret. Queens Own Buffs 24/10/61.

RAVENSCROFT, William Henshall Anderson. Born 23/1/20. Comsd. 22/10/39. Capt. 1/7/44. *h.p. late* K.O.S.B. 29/7/48. ret. 25/10/48.

RAWDING, Frederick William. Born 19/5/30 Comsd. 15/10/49. Maj. 19/5/64. ret. R.A.E.C. 3/7/68.

RAWKINS, Harry Frederick. Born, 28/1/13 Comsd. 1/3/41. Maj. 21/6/64. ret. R. Anglian 28/1/68.

RAWLENCE, John Rooke, *O.B.E., B.A., F.A.R.C.I.S.*, SVY. Born 23/9/15. Comsd. 29/8/35 Col. 1/4/59. ret. Staff *late* R.E. 21/7/62.

RAWLENCE, Maurice, *D.S.O.* Born 8/9/95 Comsd. 21/12/04. Maj. 24/9/22. *h.p. late* R.E. 10/8/26. ret. (*Ind. Pens.*) 28/2/27.

RAWLINGS, Anthony Clive, *M.B.E.* Born 9/11/14. Comsd. 31/1/35. Col. 5/12/63. ret Staff *late* R.M.P. 24/2/67.

RAWLINGS, Derek John, *s.q.* Born 27/2/22 Comsd. 20/3/47. Maj. 27/2/57. ret. R.A. 12/4/69

RAWLINGS, John Henry. Born 3/9/78. Comsd. 9/4/15. Lt. 8/1/17. ret. K.O.S.B. 30/9/20.

RAWLINS, John Walter, *p.s.c.* Born 4/5/08. Comsd. 30/8/28. Lt.-Col. 23/5/51. ret. Northamptons 1/10/54.

RAWLINS, Raymond Vivian, i.m. Born 24/6/17 Comsd. 17/11/43. Lt.-Col. 29/12/59. ret. R.A.O.C. 13/3/68.

RAWLINS, Richard Walter. Born 15/3/70 Comsd. 28/6/90. Maj. 2/6/11. ret. North'n R. 26/11/13.

RAWLINGSON, William Frederick Charles, *M.B.E.* Born 1/8/08. Comsd. 22/10/41. Maj. (Qr.-Mr.) 24/9/52. ret. R.E. 1/8/61.

RAWORTH, John Smith, *M.C., M.A.* Born 13/12/17. Comsd. 27/1/38 (26/7/39). Lt.-Col. 2/11/59. ret. R.A. 2/11/61.

RAWSON, Geoffrey Grahame, *C.B., O.B.E., M.C.* Born 2/12/87. Comsd. 29/7/08. Maj.-Gen. 14/1/41. ret. Staff *late* R. Sigs. 2/12/44.

Digitized by Google

RAWSON-GARDINER, Edward Kenneth, a.t.o. Born 15/12/20. Comsd. 22/10/39. Maj. 22/10/52. ret. R.A.O.C. 22/10/58.

RAY, Gladys Simpson, *A.R.R.C.* Born 30/11/01. Apptd. (Q.A.I.M.N.S.) 1/11/34. Maj. 1/2/49. ret. Q.A.R.A.N.C. 30/11/58.

RAY, James. Born 12/6/14. Comsd. 7/6/44. Maj. 12/6/50. ret. R.A.P.C. 11/7/67.

RAY, Walter Henry Broke, *D.S.O.* Born 2/5/99. Comsd. 24/4/18. Maj. 1/8/38. ret. Dorset R. (Hon. Lt.-Col.) 1/6/48.

RAYMENT, Clifton Herbert, *M.B.E., p.s.c.* Born 24/12/19. Comsd. 24/8/39. Maj. 24/12/53. ret. R. Tks. (Hon. Lt.-Col.) 24/6/62.

RAYMOND, Eric Noel Lowson. Born 9/10/96. Comsd. 4/3/16. Lt. 4/9/17. *h.p. late* The Greys 5/8/22. ret. 16/6/23.

RAYMOND, Percival Fergus O'Connor. Born 2/11/12. Comsd. 21/6/41. Maj. 10/11/54. ret. 1 E. Anglian 2/11/59.

RAYNAR-SMITH, Leslie, *M.B.E.* Born 17/8/93. Comsd. 20/10/15. Maj. 1/5/37. ret. Inniskilling Fus. (Hon. Lt.-Col.) 30/1/48.

RAYNER, David William. Born 9/12/10. Comsd. 9/12/31. Maj. 1/7/46. ret. Lan. Fus. 24/12/48.

RAYNER, Eric Herbert Manswer, *M.I.E.E., B.Sc.(Eng.),* v., *p.t.s.c.* Born 30/7/20. Comsd. 18/5/40. Maj. 18/5/53. ret. R. Sigs. 15/2/61.

RAYNER, Harold Frank. Born 10/12/13. Comsd. 15/8/42. Lt.-Col. 5/8/58. ret. R.A.S.C. 28/2/61.

RAYNER, Harold Michael, *M.R.C.S., L.R.C.P.* Born 27/11/22. Comsd. 2/8/49. Lt.-Col. 13/3/64. ret. R.A.M.C. 27/6/68.

RAYNER, *Sir* **Ralph Herbert,** *M.B.E., M.P.* Born 18/1/96. Comsd. 14/7/16 (12/1/18). Maj. (*Res. of Off.*) 29/11/31 (20/12/33). Maj. 17/2/32. Hon. Brig. 26/2/47. ret. R. Signals 20/12/33.

RAYNHAM, *Rev.* **John Herbert,** *M.A.* (*1st Class*). Appt. 26/5/00 (2/7/01). ret. 1/8/30.

REA, Cyril. Born 21/6/11. Comsd. 29/10/41. Maj. 21/6/47. ret. R.A.S.C. 24/6/61.

REA, John Egerton, *M.B.* Born 3/6/95. Comsd. 3/10/18 (1/8/19). Lt.-Col. 4/10/44 (1/8/45). ret. R.A.M.C. (Hon. Col.) 2/9/50.

REA, John Harrison. Born 9/10/08. Comsd 24/5/50. (20/3/52). Maj. (O.E.O.) 1/7/60 ret. R.A.O.C. 9/10/61.

REA, Martin Alexander, *O.B.E., M.B., p.s.c.* Born 5/7/03. Comsd. 29/7/30. Col. 28/7/52. ret. Staff *late* R.A.M.C. 1/12/58.

REA, Maurice Fitz-Gerald. Born 23/11/27. Comsd. 15/7/48. Maj. 15/7/61. ret. Q.R.I.H. 10/1/68.

REA, Stanley Charles Walsh Wright, *O.B.E.* Born 16/4/01. Comsd. 30/8/22 (8/9/23). Maj. 30/8/39. ret. Essex R. (Hon. Col.) 7/11/49.

READ, Cecil Frederick, *O.B.E., p.s.c.* Born 24/4/08. Comsd. 1/9/32. Col. 8/6/57. ret. R.M.P. 9/1/63.

READ, Eric Estberg, *C.B.E., M.C.* Born 26/11/95. Comsd. 17/11/14. Col. 14/4/41 (10/11/42). ret. Staff *late* R.E. (Hon. Brig.) 7/10/48.

READ, Frederick Mark. Born 10/7/28. Comsd. 15/7/48. Capt. 15/7/54. ret. R.A.S.C. 26/1/61.

READ, Frederick Ronald Adrian. Born 11/3/07. Comsd. 16/6/43. Maj. (Qr.-Mr.) 7/4/54. ret. R. Hampe. 11/3/62.

READ, George William, *M.B.E.* Born 28/6/02. Comsd. 27/7/32. Maj. (Qr.-Mr.) 27/7/44. ret. R. Scots. 28/2/50.

READ, Hastings, *p.s.c.* Born 22/6/02. Comsd. 31/8/22. Maj. 31/8/39. ret. R.A. (Hon. Lt.-Col.) 2/7/48.

READ, Michael Richard, *M.C., p.s.c.* Born 5/8/15. Comsd. 29/8/35. Lt.-Col. 14/10/58. ret. Queens 22/11/68.

READ, Nigel Francis, *p.s.c.* Born 28/12/12. Comsd. 1/2/35. Lt.-Col. 23/1/58. ret. R. Norfolk 20/2/59.

READ, Norman George Charles Gray, *p.s.c.* Born 28/4/10. Comsd. 30/1/30. Lt.-Col. 25/12/51. ret. D.C.L.I. 30/6/58.

READ, Peter Haines, *B.Sc.,* v., *M.I.E.E.* Born 16/6/15. Comsd. 22/11/41. Maj. 16/6/51. ret. R.E.M.E. 22/11/68.

READ, Stanley Arthur. Born 20/3/87. Comsd. 12/4/17. *h.p. late* R. Fus. 8/11/17. ret. 19/10/19.

READER, Bryan James. Born 26/10/28. Comsd. 21/10/48. Maj. 21/10/61. ret. Kings 1/1/68.

READER, Douglas Wade. Born 9/4/20. Comsd. 21/1/40. Maj. 9/4/54. ret. R.A.S.C. 27/5/61.

READER, Robert William, *Wh. Sch., M.I.Mech.E., p.t.s.c.* Born 31/12/14. Comsd. 14/9/36 (14/9/38). Maj. 14/9/49. ret. R.E.M.E. 10/5/65.

READHEAD, Robert Barnabas, *D.S.O.* Born 11/6/16. Comsd. 28/1/37. Capt. 28/1/45. *h.p. late* 12th L. 29/11/48. ret. (Hon. Lt.-Col.) 24/3/51.

READY, John Basil. Born 21/7/08. Comsd. 30/8/28. Maj. 30/8/45. ret. R. Berks. R. 30/8/48.

REARDON, John Patrick Antony, *B.A.* Born 28/1/19. Comsd. 15/4/46. Maj. 4/10/52. ret. R.A.E.C. 1/9/66.

REAVLEY, Charles Henry. Born 9/2/28. Comsd. 21/10/48. Maj. 21/10/61. ret. R.A.S.C. 23/1/62.

RECKITT, Robin Gay Thorpe. Born 19/6/28. Comsd. 15/7/48. Capt. 21/11/55. ret. R.A. 26/4/58.

REDDECLIFFE, Victor John. Born 12/9/21. Comsd. 5/1/62. Capt. (Qr.-Mr.) 24/6/64. ret. R.A. 1/4/68.

REDDELL, Frederick Arthur. Born 26/6/18. Comsd. 6/9/55. Maj. (Qr.-Mr.) 14/4/65. ret. R.A. 1/4/68.

REDDING, James Roland, *O.B.E.* Born 8/12/09. Comsd. 30/12/40. Lt.-Col. (D.O.) 23/9/59. ret. Emp. List (2X) 8/12/64.

REDGROVE, Stanley Thomas. Born 2/2/24. Comsd. 5/9/43. Capt. 15/7/51. ret. R.A.S.C. 20/7/59.

REDING, Derrick Henry. Born 9/2/28. Comsd. 22/12/48. Capt. 22/12/54. ret. R.A. 21/3/61.

REDMAN, Denis Arthur Kay, *C.B., O.B.E., B.Sc.(Eng.),* x., *F.I.Mech.E., M.I.E.E., i.d.c., j.s.s.c., p.s.c.* Born 8/4/10. Comsd. 1/9/32** (1/9/34). Maj.-Gen. 29/6/60. ret. R.E.M.E. 1/8/63.

REDMAN, Edward George, *B.E.M.* Born 30/6/15. Comsd. 26/1/46. Maj. 30/6/51. ret. R.A.P.C. 1/8/64.

Digitized by Google

REDMAN, Francis Vernon Lyne, *M.C.* Born (19/5/97. Comsd. 10/5/16. Lt. 10/11/17. *Capt. Army*) 1/4/27. *h.p. late* R.A. 1/4/22. ret. 1/4/27.

REDMAN, *Sir* **Harold,** *K.C.B., C.B.E., p.s.c.* Born 25/8/99. Comsd. 28/2/17. Lt.-Gen. 4/6/53. ret. Staff *late* Inf. 5/9/58.

REDMAN, John Oliver Stewart, *M.B.E.* Born 5/9/12. Comsd. 1/9/32. Maj. 1/7/46. ret. Wilts. 1/9/58.

REDMAN, William Wray Gordon, *p.s.c.* Born 18/8/12. Comsd. 1/9/32. Maj. 1/7/46. ret. Foresters (Hon. Lt.-Col.) 1/4/58.

REDMOND, John Vickers. Born 20/1/09. Comsd. 6/5/42. Maj. 25/8/48 (4/1/47). ret. R.A.O.C. (Hon. Lt.-Col.) 15/4/54.

REDWAY, George Ernest. Born 28/2/16. Comsd. 8/9/54. Maj. (Qr.-Mr.) 7/11/63. ret. R.F. 27/5/65.

REECE, Humphrey Munro. Born 31/7/03. Comsd. 30/8/23. Maj. 30/8/40. ret. S. Wales Bord. 2/6/48.

REECE, Trevor. Born 13/1/24. Comsd. 8/3/54. Capt. (T.O.T.) 18/2/60. ret. R. Signals 1/2/66.

REED, Cecil Dereham, *F.I.C.E.* Born 8/5/00. Comsd. 17/7/19. Brig. 11/9/52. ret. Staff *late* R.E. 28/10/54.

REED, Edward Cecil, E.M. Born 12/11/09. Comsd. 13/2/37 (13/2/44). Maj. 1/7/46. ret. R.E. (Hon. Lt.-Col.) 27/9/58.

REED, Frederick John. Born 8/6/18. Comsd. 24/12/38. Maj. 24/8/52. ret. Queens Surreys 6/6/59.

REED, Geoffrey Keith Fawcett, *M.C., p.s.c.* Born 11/9/16. Comsd. 27/8/36. Maj. 27/8/49. ret. R.A. 4/4/58.

REED, George Aubrey. Born 5/2/15. Comsd. 29/11/44. Maj. 5/2/51. ret. R.E. 5/4/66.

REED, Henry Robert, *A.R.I.C.S.* Born 26/3/21. Comsd. 16/10/46. Maj. (Q.S.) 26/3/55. ret. R.E. 10/5/66.

REED, Joseph Clynton, *C.B.E., M.B.* Born 2/7/04. Comsd. 2/5/33. Brig. 17/10/61. ret. Staff *late* R.A.M.C. 2/7/64.

REED, Richard Gordon, *T.D., p.s.c.* Born 28/4/18. Comsd. 1/9/39. Maj. 1/9/52. ret. Staffords 24/8/68.

REED, Robert Gerald Baynes. Born 30/9/08. Comsd. 31/1/29. Maj. 31/1/46. ret. R.A. (Hon. Lt.-Col.) 22/2/55.

REED, Thomas Arthur Gainsford, *M.B.* Born 1/11/16. Comsd. 28/2/40. Col. 28/2/63. ret. Staff *late* R.A.M.C. 31/8/65.

REED, William Power, *O.B.E.,* TN. Born 8/8/03. Comsd. 29/8/23. Col. 31/12/51. ret. Staff *late* R.E. 7/1/53.

REED, William Richard, *M.B.E.* Born 18/2/03. Comsd. 11/2/42. Maj. (E.M.A.E.) 14/2/51. ret. R.E.M.E. 18/2/58.

REEDER, Alfred Ringwood, *M.B.E.* Born 19/8/07. Comsd. 19/8/30** (29/1/31). Maj. 10/9/45. ret. R. Signals. (Hon. Lt.-Col.) 1/10/49.

REEDER, Edward Howard. Born 8/9/05. Comsd. 2/2/28. Col. 29/5/52. ret. Staff *late* R.A.S.C. 14/6/59.

REEDER, Eric Robert. Born 18/5/04. Comsd. 12/6/42. Maj. (E. & M.O.) 17/4/52. ret. R.E. 25/2/57.

REEDER, Ronald Arthur. Born 22/1/14. Comsd. 12/8/43. Lt.-Col. (Qr.-Mr.) 2/7/66. ret. R.E. 22/7/68.

REES, Arthur, *M.B.E.* Born 17/7/15. Comsd. 26/3/56. Maj. (Qr.-Mr.) 22/9/64. ret. W.G. 2/3/68.

REES, David Frederick Agar. Born 17/1/17. Comsd. 15/2/41. Maj. 15/8/55. ret. R.A.O.C. 13/8/62.

REES, John. Born 13/11/26. Comsd. 7/4/46. Capt. 13/11/53. ret. R.A. 29/4/59.

REES, John Lloyd. Born 3/7/03. Comsd. 29/8/23. Maj. 29/8/40. ret. R.E. (Hon. Lt.-Col.) 14/5/50.

REES, John Slater. Born 23/5/06. Comsd. 19/2/42. Lt.-Col. & Staff Paym. 1st Class 3/9/56. ret. R.A.P.C. 1/1/61.

REES, Kenneth Gordon. Born 17/10/08. Comsd. 29/1/43. Maj. (E.M.A.E.) 29/1/55. ret. R.E.M.E. 17/10/61.

REES, Thomas Albert, *A.R.I.C.S.* Born 19/8/23. Comsd. 1/10/44. Maj. (Quantity Surv.) 20/6/58. ret. R.E. 4/4/60.

REES, William Eynon. Born 12/12/25. Comsd. 28/10/44. Capt. 12/12/52. ret. R.A. 20/1/58.

REES-WEBBE, Edward Horace Norman. Born 23/2/00. Comsd. 23/1/19. Maj. 1/8/38. ret. R.A. (Hon. Lt.-Col.) 3/7/47.

REESE, Robert Miles Anthony. Born 22/5/21. Comsd. 25/2/40. Lt.-Col. 1/9/63. ret. Kings Own Border 5/8/68.

REEVE, John Neil, *p.s.c.* Born 22/3/12. Comsd. 28/1/32. Lt.-Col. 10/11/53. ret. R.A. 21/5/60.

REEVE, John Talbot Wentworth, *C.B., C.B.E., D.S.O., p.s.c.* Born 19/4/91. Comsd. 5/10/10. Col. (*Brev.*) 27/8/38. (*Subst.*) 27/8/38 (29/9/38). ret. Staff *late* Inf. (Hon. Maj.-Gen.) 8/12/46.

REEVE, Peter Francis Henry, G. Born 3/2/21. Comsd. 10/6/41. Lt.-Col. 12/8/63. ret. R.A. 28/10/68.

REEVE, Wilfred Norman, *O.B.E., M.C.* Born 22/6/92. Comsd. 12/11/14. Capt. 14/3/23. Capt. (*P. Corps Res. of Off.*) 27/1/41. *Brev. Maj. (P. Corps. Res. of Off.)* 27/1/41. ret. 4th/7th D.G. 25/3/33.

REEVE, William, *s.a.c.* Born 18/5/06. Comsd. 3/9/25. Maj. 3/9/42. ret. Gren. G'ds. (Hon. Lt.-Col.) 20/3/48.

REEVES, Frederick Christopher Martin, j.a.c. (US)., *p.s.c.* Born 20/3/13. Comsd. 1/9/34. Lt.-Col. 31/12/55. ret. R.A. 29/11/61.

REEVES, George Clive, *p.a.c., p.s.c., t.* Born 24/6/10. Comsd. 28/8/30. Maj. 1/7/46. ret. R.T.R. (Hon. Lt.-Col.) 28/8/50.

REEVES, Ivor Leith, *D.S.O.* *, *M.C., p.s.c.* Born 20/9/09. Comsd. 30/1/30. Maj. 1/7/46. ret. K.S.L.I. (Hon. Lt.-Col.) 1/3/50.

REEVES, Noel Reeves. Born 25/12/07. Comsd. 2/2/28. Maj. 2/2/45. ret. The Buffs (Hon. Lt.-Col.) 24/6/48.

REEVES, Patrick Anthony, *M.R.C.V.S.* Born 12/3/08. Comsd. 12/3/32. Lt.-Col. 1/3/50. ret. R.A.V.C. 22/9/58.

Digitized by Google

REEVES, William Robert, *D.S.O., p.s.c., o.* Born 26/5/06. Comsd. 26/8/27. Maj. 24/6/42. ret. R.T.R. (Hon. Lt.-Col.) 22/1/49.

REFORD, Robert Bruce Stephen, *M.C.* Born 16/4/95. Comsd. 4/3/16 (30/3/16). Col. (*Brev.*) 10/8/38. Col. 10/8/38 (1/9/38). ret. Staff *late* Ft. Gds. (Hon. Brig.) 12/3/44.

REFOY, Gerald Christian, *p.l.* Born 12/9/28. Comsd. 22/12/48. Maj. 22/12/61. ret. R.A.S.C. 31/3/62.

REGAN, Michael James Anthony. Born 23/9/00. Comsd. 15/5/43. Maj. (O.E.O.) 8/6/49. ret. R.A.O.C. (Hon. Lt.-Col.) 30/9/54.

REGGLER, Keith Alan. Born 1/2/31. Comsd. 9/2/51. Maj. 9/2/64. ret. R. Signals 1/5/68.

REGNART, Norman Septimus, *M.C.* Born 4/1/87. Comsd. 29/8/06. Maj. (*Brev.*) 3/6/19. Maj. (*Res. of Off.*) 18/10/19 (12/10/27). Maj. 1/11/20. ret. 8th H. 12/10/27.

REID, Alexander, *M.C.* Born 31/5/86. Comsd. 17/5/18. ret. Sco. Rif. 21/6/19.

REID, Antony Grey, *s.* Born 13/1/18. Comsd. 18/2/40. Maj. 23/2/53. ret. R.C.T. 1/10/66.

REID, David William, *M.B.E., B.A., w., j.s.s.c., p.s.c.* Born 9/1/11. Comsd. 29/1/31. Brig. 11/4/60. ret. Staff *late* R.E. 11/7/63.

REID, *Sir* **Francis Smith,** *Kt., C.B.E., p.s.c.* Born 2/1/00. Comsd. 23/1/19. Brig. 5/4/50. ret. Staff *late* R.A. 3/5/55.

REID, Geoffrey Charles. Born 1/10/13. Comsd. 1/10/36** (27/8/37). Maj. 1/10/49. ret. Stafford 11/7/60.

REID, George, *M.B.E.* Born 5/6/02. Comsd. 24/1/40. Maj. (Qr.-Mr.) 13/4/49. ret. R.A. 5/6/57.

REID, George Frederick Harry, *O.B.E.* Born 7/5/97. Comsd. 27/10/15. Col. 10/2/44 (13/5/46). ret. Staff *late* R.E. 29/9/50.

REID, Graeme, *pe.* Born 22/4/16. Comsd. 6/5/39. Maj. 22/4/52. ret. R.A.S.C. 2/5/58.

REID, Granger Wilson, *O.B.E., M.B., M.R.C.P.* Born 24/3/17. Comsd. 4/10/39. Col. 4/10/62. ret. Staff *late R.A.M.C.* 10/2/64.

REID, Ian Douglas, *M.B.E.* Born 1/12/15. Comsd. 29/8/35. Capt. 29/8/43. ret. Black Watch 29/11/45.

REID, James George Elliott, *p.s.c.* Born 6/2/00. Comsd. 18/7/19 (3/8/19). Col. 22/10/48 (13/11/48). ret. Staff *late* Inf. 29/7/52.

REID, John Willett, *p.s.c.* Born 13/11/18. Comsd. 27/7/40. Maj. 23/4/53. ret. 9/12 L. (Hon. Lt.-Col.) 8/1/61.

REID, Leslie Cartwright, *M.B.E., M.C., M.I. Mech.E.* Born 18/7/92. Comsd. 23/12/11. Col. 24/9/37 (1/5/39). ret. Staff *late* R.E. 9/1/47.

REID, Percy Fergus Ive, *O.B.E., p.s.c.* Born 2/11/11. Comsd. 2/11/34. Col. 1/1/58. ret. Staff *late* Ft. Gds. 4/5/59. (*Gentleman-at-Arms*).

REID, Robert, *M.B.E., M.I.Mech.E.* Born 26/3/92. Comsd. 14/11/46. Maj. (E.M.A.E.) 1/7/46. ret. R.E.M.E. (Hon. Lt.-Col.) 29/4/54.

REID, Robert Payton, *D.S.O.* Born 31/7/97. Comsd. 22/12/15. Lt.-Col. 1/8/45. ret. K.O.S.B. (Hon. Col.) 27/1/48.

REID, Robert Tennant, *M.C., G.* Born 5/9/15. Comsd. 4/10/41. Maj. 5/9/51. ret. R.A. 29/6/58.

REID, Thomas Roscow, *M.C.* Born 16/1/96. Comsd. 30/9/15 (23/5/16). Maj. 1/8/38. ret. The Buffs (Hon. Lt.-Col.) 26/7/47.

REID, William Bether Andrew. Born 4/11/00. Comsd. 16/7/20. Maj. 1/8/38. ret. R.U. Rif. (Hon. Lt.-Col.) 10/6/49.

REIDY, Charles James, *O.B.E., M.A.* Born 8/7/12. Comsd. 19/10/40. Col. 31/3/64. ret. Staff *late* R.A.E.C. 8/7/67.

REILLY, Julius Frank Calcott. Born 6/11/01. Comsd. 31/8/22. Lt.-Col. 20/3/48. ret. R.E. 21/9/53.

REILLY, Thomas, *O.B.E., M.C.* Born 20/1/91. Comsd. 6/10/15. Maj. (*Brev.*) 1/1/32. Maj. 1/1/37. *Brev. Lt.-Col.* 1/7/38. ret. R.A. 20/1/41.

REINHOLD, Gordon George, *M.C., p.s.c., f.s.c.* (US). Born 17/9/17. Comsd. 26/8/37. Brig. 17/9/65. ret. Staff *late* Inf. 26/4/68.

REINHOLD, Miles Allington Hayward. Born 6/3/20. Comsd. 3/7/39. Maj. 3/7/52. ret. R.A. 20/4/58.

REITH, Anthony John. Born 30/4/08. Comsd. 15/10/29 (5/8/31). Maj. 1/7/46. ret. Wilts. 4/6/53.

RENDALL, John Frederick Shuttleworth, *D.S.O., p.s.c., G.* Born 14/1/06. Comsd. 3/9/25. Brig. 24/3/56. ret. Staff *late* R.A. 25/5/59.

RENDALL, Thomas Shuttleworth, *O.B.E.* Born 16/2/86. Comsd. 23/5/06. Capt. 14/10/14. *Lt.-Col.* (*Army*) 6/9/27. *h.p. late* Dorset R. 6/9/22. ret. 6/9/27.

RENDELL, Arthur Lawrence. Born 18/5/03. Comsd. 4/7/40. Maj. (Qr.-Mr.) 13/11/49. ret. Worc. 30/4/55.

RENDELL, Walter Phipson. Born 5/2/03. Comsd. 31/1/23. Maj. 31/1/40. ret. R.E. 29/9/49.

RENDLE, David Arthur. Born 8/1/99. Comsd. 20/9/18. Maj. 1/8/38. ret. R.E. (Hon. Lt.-Col.) 18/8/50.

RENDLE, Frank Alexander. Born 12/7/06. Comsd. 10/4/43. Maj. (E.M.A.E.) 10/4/55. ret. R.E.M.E. 12/7/59.

RENNIE, Alastair John, *p.s.c.* Born 5/8/18. Comsd. 26/1/39. Maj. 26/1/52. ret. K.O.S.B. 7/5/61.

RENNIE, John Lloyd. Born 21/1/93. Comsd. 4/9/12. Capt. 1/10/15. *h.p. late* R. Highrs. 10/11/20. ret. 24/5/21.

RENNY, George Douglas, *C.B.E., D.S.O., i.d.c., p.s.c.* Born 30/12/03. Comsd. 30/8/28. Brig. 1/1/56. ret. Staff *late* Inf. 29/6/59.

RENNY, George Starling. Born 3/8/99. Comsd. 21/8/18. Capt. 10/7/28. Hon. Lt.-Col. 3/8/49. ret. S. Stafford R. 20/3/37.

RENNY, Nigel Stewart, *O.B.E.* Born 11/9/06. Comsd. 30/8/26. Maj. 30/8/43. ret. W. York. R. (Hon. Col.) 20/11/48.

RENNY, Patrick Lewis Grant. Born 21/2/00. Comsd. 17/12/19. Capt. 24/10/28. *Brev. Maj.* (*Res. of Off.*) 1/9/39. ret. S. Stafford R. 17/12/36.

RENNY-TAILYOUR, John Wingfield, *D.S.O.* Born 20/5/81. Comsd. 2/5/00. Col. 1/1/29 (2/1/29). ret. Staff *late* R.A. 1/12/35.

Digitized by Google

RENOUF, Gerald, *O.B.E.* Born 31/12/98. Comsd. 28/2/17. Maj. 1/8/38. ret. R.A. (Hon. Col.) 12/9/47.

RENTON, James Malcolm Leslie, *C.B., D.S.O.* *, *O.B.E.* Born 18/3/98. Comsd. 7/4/16. Brig. 1/11/47. ret. Staff *late* Inf. (Hon. Maj.-Gen.) 3/10/48.

RENTON, Robert Donald Alexander, *M.B.E., M.C., p.s.c.* Born 12/2/19. Comsd. 24/8/39. Col. 13/7/66. ret. Staff *late* R.A.C. 12/11/68.

RESHAMBAHADUR Mall. Born 1926. Comsd. 1/2/62. Lt. (Q.G.O.) 1/2/62. ret. 2 G.R. 10/1/67.

RESTALL, Cyril John Douglas. Born 15/10/09. Comsd. 23/7/42. Maj. (Qr.-Mr.) 20/8/53. ret. R.A.S.C. 15/10/62.

REVELL, Stuart John. Born 24/3/12. Comsd. 30/10/41. Lt.-Col. (E.M.A.E.) 2/11/61. ret. R.E.M.E. 4/5/66.

REVILL, John William. Born 12/9/09. Comsd. 12/7/52 (9/8/55). Maj. (E.M.A.E.) 20/4/62. ret. R.E.M.E. 20/4/64.

REX, George Ernest, *M.B.E.* Born 9/12/05. Comsd. 8/3/42. Maj. (O.E.O.) 8/8/50. ret. R.A.O.C. (Hon. Col.) 31/8/55.

REYNOLDS, Albert. Born 19/6/16. Comsd. 22/1/55. Lt. (T.I.G.) 22/1/55. ret. R.A. 31/7/58.

REYNOLDS, Annie Elizabeth, *A.R.R.C.* Born 4/4/10. Appt. (Q.A.I.M.N.S.) 12/1/46. Maj. 12/1/60 (14/1/62). ret. Q.A.R.A.N.C. 1/10/64.

REYNOLDS, Cecil Lawrence. Born 15/7/15. Comsd. 20/6/40. Maj. 1/1/50 (2/12/49). ret. R.A. 17/5/60.

REYNOLDS, Claude James. Born 25/2/04. Comsd. 31/1/24. Maj. 31/1/41. ret. S.W.B. (Hon. Lt.-Col.) 26/3/52.

REYNOLDS, Clement Gladstone, *B.Eng.,* x., e. Born 19/5/98. Comsd. 19/5/23** (1/1/32). Brig. 18/12/53. ret. R.A.O.C. 8/4/55.

REYNOLDS, Dudley Lancelot Collis, *O.B.E.* Born 26/3/02. Comsd. 23/12/21. Maj. 23/12/38. ret. Welch (Hon. Lt.-Col.) 31/10/51.

REYNOLDS, Enid Grace Mary, *M.B.E., R.R.C.* Born 15/7/03. Appt. (Q.A.I.M.N.S.) 12/9/27. Col. 24/12/53. ret. Q.A.R.A.N.C. 10/11/56.

REYNOLDS, Gerald Howes Fitzherbert. Born 12/6/28. Comsd. 22/12/48. Capt. 22/12/54. ret. R.A.S.C. 31/3/61.

REYNOLDS, Herbert Ramsay Playford. Born 16/8/87. Comsd. 11/1/08. Maj. (*Brev.*) 30/10/14. Maj. (*Res. of Off.*) 2/8/24 (8/4/25). ret. R.E. 8/4/25.

REYNOLDS, John Arnold de Vere, *D.S.O., p.s.c.* Born 16/8/14. Comsd. 30/8/34. Lt.-Col. 21/6/56. ret. King's 3/7/58.

REYNOLDS, John James, *M.B.E.* Born 9/4/07. Comsd. 4/1/43. Maj. (Qr.-Mr.) 28/2/53. ret. 13/18 H. 9/4/60.

REYNOLDS, Louis John. Born 13/6/28. Comsd. 22/12/48. Capt. 22/12/54. ret. 3 D.G. 7/7/59.

REYNOLDS, Malcolm John, *s.q.* Born 24/3/27. Comsd. 18/11/45. Maj. 24/3/61. ret. D. & D. 11/5/68.

REYNOLDS, Mervyn Claude Dearlove Latimer, *O.B.E.,* j.s.s.c., *p.s.c.* Born 13/10/10. Comsd. 28/8/30. Lt.-Col. 1/5/52. ret. Bedfs. Herts (Emp. List 1) (Hon. Col.) 30/4/56.

REYNOLDS, Myles Desmond. Born 2/12/19. Comsd. 3/7/39. Maj. 3/7/52. ret. King's 4/3/58.

REYNOLDS, Peter Beaumont Morris, T.N. Born 15/4/29. Comsd. 22/12/48. Capt. 22/12/54. ret. R.E. 14/4/61.

REYNOLDS, Roderick Thomas Herbert, *M.C.* Born 5/10/89. Comsd. 6/11/09. Maj. (*Res. of Off.*) 21/8/27 (4/4/35). Maj. 16/3/29. ret. R. Norfolk R. 4/4/35.

REYNOLDS, Roger Clayton, *C.B., O.B.E., M.C., p.s.c.* Born 26/1/95. Comsd. 12/8/14. Maj.-Gen. 17/5/44 (6/4/47). ret. Staff *late* R.A. 26/1/48.

REYNOLDS, Ronald Hugh, *O.B.E., B.A.,* w., *p.s.c.* Born 24/11/09. Comsd. 30/1/30. Col. 29/3/55. ret. Staff *late* R.E. (Hon. Brig.) 14/6/55.

REYNOLDS, Thomas, *M.C.* Born 20/2/20. Comsd. 22/4/41. Maj. 22/10/52. ret. K.O.Y.L.I. 1/1/61.

REYNOLDS, Timothy Nairne. Born 6/12/19. Comsd. 3/7/39. Maj. 3/7/52. ret. 17/21 L. 16/5/55.

REYNOLDS, William Logan. Born 30/8/28. Comsd. 21/10/48. Capt. 21/10/54. ret. R.A. 18/12/59.

RHIND, David Martin, *O.B.E., B.Sc.,* v., *p.s.c.* Born 7/6/11. Comsd. 27/8/31. Lt.-Col. 1/4/53. ret. R. Sigs. 16/5/57.

RHODES, Anthony Richard Ewart, *B.A.,* w. Born 24/9/16. Comsd. 28/1/37. Capt. 28/1/45. App. *late* R.E. 19/3/46. ret. 1/2/47.

RHODES, Ezra. Born 14/12/12. Comsd. 29/6/40. Maj. 17/10/48. ret. Kings Own Border 15/12/62.

RHODES, *Sir* **Godfrey Dean,** *Knt., C.B., C.B.E., D.S.O.* Born 18/7/86. Comsd. 27/6/07. Maj. (*Brev.*) 3/6/18. Maj. 20/10/24. Col. (*Army*) 4/12/26. ret. R.E. (*Ind. Pens.*) (Hon. Brig.-Gen.) 4/12/26.

RHODES, Sam, *M.V.O., M.B.E., Mus. Bac., A.R.C.M., p.s.m.* Born 23/2/00. Comsd. 12/12/38. Lt.-Col. (Dir. of Music) 9/2/55. ret. S.G. 4/11/59.

RHYS, David Llewellin, *O.B.E., M.C., p.s.c.* Born 2/4/10. Comsd. 30/1/30. Lt.-Col. 3/7/53. ret. S.W.B. (Emp. List 1) 3/9/57.

RHYS, *Rev.* **Wallace Wynne Price,** *M.B.E., M.A.* Born 28/11/10. Comsd. 3/6/39. 2nd Class 15/2/54. ret. R.A.Ch.D. 1/7/63.

RHYS-JAMES, David Atterbury, *tt.* Born 28/2/22. Comsd. 18/10/41. Capt. 28/2/49. ret. Bays 31/3/54.

RIAL, James. Born 30/1/07. Comsd. 30/3/44. Maj. (O.E.O.) 11/3/55. ret. R.A.O.C. 30/4/58.

RIALL, Anthony Claud, *p.s.c.* Born 28/12/14. Comsd. 30/8/34. Maj. 30/8/47. ret. R.A. 25/7/56.

RIALL, Patrick Dudley Erskine, G. Born 14/1/21. Comsd. 19/10/40. Maj. 14/1/55. ret. R.A. 10/6/60.

RICE, Charles Wilfred Hammond, *p.s.c.* Born 26/9/05. Comsd. 2/9/27. Maj. 2/9/44. ret. R.T.R. (Hon. Lt.-Col.) 25/6/49.

RICE, Cyril Cameron. Born 1/10/96. Comsd. 19/7/16. Maj. 8/3/37. ret. R. York R. (Hon. Lt.-Col.) 5/4/47.

RICE, Frederick Joseph, *M.C., p.s.c.* Born 25/10/93. Comsd. 1/9/14. Lt.-Col. 16/5/41. ret. R.A. (Hon. Col.) 31/5/47.

Digitized by Google

RICE, Harold John Berkeley, *p.s.c.*, G. Born 11/1/20. Comsd. 3/7/39. Lt.-Col. 23/3/61 (12/6/61). ret. R.A. 7/3/63.

RICE, James Frederick, *M.B.E.* Born 10/4/12. Comsd. 1/9/34. Col. 27/8/57. ret. Staff *late* R.E.M.E. 21/12/59.

RICE, John Edward Vesdon, *p.s.c* Born 17/7/18. Comsd. 25/8/38. Maj. 25/8/51. ret. R. Sigs. 26/8/58.

RICE, Neil Dewar. Born 14/9/94. Comsd. 15/8/14. Lt.-Col. 2/10/41. ret. The Buffs (Hon. Brig.) 7/9/50.

RICE, Neville Edward Cecil, *M.A.*, w., *p.s.c.*, *p.t.s.c.* Born 29/10/17. Comsd. 26/8/37. Maj. 26/8/50. ret. R.E. 27/8/57.

RICE, Stanley Edwin. Born 23/3/03. Comsd. 12/6/42. Maj. (Qr.-Mr.) 26/5/51. ret. R.A.S.C. 23/3/58.

RICE-EVANS, James Alverstone Mackworth. Born 8/12/07. Comsd. 2/2/28. Lt.-Col. 17/7/48. ret. R.W.F. (Hon. Col.) 14/4/57.

RICHARD, John Ernest Miller, *O.B.E.* Born 26/10/94. Comsd. 15/8/14. Maj. 22/9/33. ret. Black Watch 24/9/38. (*Lt.-Col. late T.A.*).

RICHARDS, Alfred Ernest. Born 3/9/05. Comsd. 14/12/41. Lt.-Col. 13/8/58. ret. R.E.M.E. 3/9/60.

RICHARDS, Bernard Talbot. Born 19/5/15. Comsd. 29/1/38. Maj. 29/1/51. ret. King's 26/5/58.

RICHARDS, Charles Henry. Born 7/1/90. Comsd. 18/10/16. Lt. 18/4/18. *Capt.* (*Army*) 9/8/19. ret. Midd'x R. 9/8/19.

RICHARDS, Colin Edward Melville, *C.B.E.*, *D.S.O.*, *M.C.* Born 29/4/88. Comsd. 2/10/15. Col. 14/6/39. ret. Staff (Hon. Brig.) 2/2/46.

RICHARDS, Cyril Gough, G., *s.* Born 26/6/00. Comsd. 16/7/20. Lt.-Col. 8/4/46. ret. R.A. 23/10/50.

RICHARDS, Darcy John Rigby, *D.S.O.*, *M.C.*, *p.s.c.* Born 5/11/90. Comsd. 23/12/10. Col. 1/7/35 (5/6/39). ret. Staff *late* R.A. (Hon. Brig.) 26/4/45.

RICHARDS, Doris Edith, *A.R.R.C.* Born 30/12/02. Apptd. 4/2/31. Lt.-Col. 2/4/53. ret. Q.A.R.A.N.C. 30/12/59.

RICHARDS, Edmund Charles, *O.B.E.* Born 3/12/01. Comsd. 23/12/21. Maj. 23/12/38. ret. Oxf. & Bucks. L.I. (Hon. Col.) 1/3/48.

RICHARDS, Edward Francis Ommaney, *M.C.* Born 22/1/92. Comsd. 20/9/11. Lt.-Col. 7/4/39. ret. Lincoln R. (Hon. Brig.) 31/1/44.

RICHARDS, Eric Gordon, *B.E.M.* Born 1/10/13. Comsd. 1/2/51. Maj. (N.M.) 24/6/61. ret. R.A.M.C. 1/10/67.

RICHARDS, Frank, *M.I.Mech.E.* Born 18/8/03. Comsd. 18/8/26 (29/1/27). Lt.-Col. 30/6/48. ret. R.A.S.C. 19/8/53.

RICHARDS, George, *M.C.* Born 9/8/76. Comsd. 25/8/14. Maj. (Qr.Mr.) 25/8/29. ret. K.R.R.C. 31/1/30.

RICHARDS, George Cary, *B.A.*, w., *p.s.c.* Born 28/2/07. Comsd. 30/8/26. Brig. 31/1/57. ret. Staff *late* R.E. 12/5/60.

RICHARDS, George Owen, *M.C.* Born 21/4/21. Comsd. 18/10/41. Maj. 21/4/55. ret. R.A. 17/12/60.

RICHARDS, George Robert. Born 24/2/00. Comsd. 23/1/19. Lt.-Col. 27/9/44. ret. R.E. (Hon. Col.) 10/4/50.

RICHARDS, George Warren, *C.B.*, *C.B.E.*, *D.S.O.*, *M.C.*, *p.s.c.* Born 4/7/98. Comsd. 16/8/16. Maj.-Gen. 1/2/46 (23/1/47). ret. Staff *late* R.A.C. 18/4/49.

RICHARDS, Henry John Austin, *M.B.*, *D.P.H.* Born 15/7/14. Comsd. 5/11/37. Col. 16/8/61. ret. Staff *late* R.A.M.C. 1/11/68.

RICHARDS, Howard Gerald Avenel, *p.s.c.* Born 9/4/14. Comsd. 1/2/34. Maj. 1/2/47. ret. R.A. 16/2/56.

RICHARDS, Hugh Charles Gordon, *M.B.E.*, j.s.s.c., *p.s.c.* Born 6/6/16. Comsd. 9/3/40. Maj. 6/6/52. ret. R.E. (Hon. Lt.-Col.) 2/5/60.

RICHARDS, Hugh Upton, *C.B.E.*, *D.S.O.* Born 25/3/94. Comsd. 24/7/16 (19/6/19). Col. 25/1/42 (3/6/42). ret. Staff *late* Inf. (Hon. Brig.) 27/1/47.

RICHARDS, James Herbert Stanley, *O.B.E.*, *A.M.B.I.M.*, *p.s.c.* Born 13/6/16. Comsd. 21/12/40. Lt.-Col. (*Brev.*) 1/7/57. Subst. 2/7/57. ret. R.A.O.C. 18/11/62.

RICHARDS, John. Born 6/3/20. Comsd. 15/10/42 (21/9/46). Maj. 15/4/54. ret. R. Sigs. 8/1/64.

RICHARDS, John Bernard. Born 15/4/28. Comsd. 24/6/50. Maj. 15/11/62. ret. R.A.P.C. 1/9/66.

RICHARDS, Joseph Harold William Garner, *O.B.E.*, *D.L.*, G. Born 29/8/97. Comsd. 21/11/17 (25/9/18). Lt.-Col. 4/7/45. ret. R.A. (Hon. Brig.) 25/5/49.

RICHARDS, Malcolm John, *C.B.E.*, *p.s.c.* Born 19/2/97. Comsd. 22/4/15. Lt.-Col. 28/7/42. ret. R.A. (Hon. Brig.) 27/10/48.

RICHARDS, Paul Brinley, *p.s.c.* Born 3/9/13. Comsd. 29/8/36. Maj. 29/8/49. ret. R. Warwick. 1/3/58.

RICHARDS, Peter Rogers, *M.B.E.*, *M.C.*, *p.s.c.* Born 29/10/20. Comsd. 10/9/41. Maj. 29/10/54. ret. 7 G.R. 10/10/58.

RICHARDS, Philip John, *D.S.O.*, *O.B.E.*, *M.R.C.S.*, *L.R.C.P.*, *p.s.c.* Born 30/3/06. Comsd. 26/1/31 (26/1/32). Col. 16/2/53. ret. Staff *late* R.A.M.C. 2/6/61.

RICHARDS, Richard Maunder, *s.q.* Born 10/11/19. Comsd. 27/2/43. Lt.-Col. 7/3/63. ret. Int. Corps 1/9/68.

RICHARDS, Robert Batson, *p.s.c.* Born 2/8/20. Comsd. 18/5/40. Capt. 1/7/46. ret. R. Sigs. (Hon. Maj.) 26/9/51.

RICHARDS, Ronald Stanley. Born 27/4/11. Comsd. 19/12/50 (30/11/51). Lt.-Col. (Qr.-Mr.) 26/3/63. ret. R.A. 1/5/65.

RICHARDS, Tom Lester. Born 2/7/18. Comsd. 28/11/42. Maj. 14/5/54 (23/4/54). ret. R. Sigs. 5/6/61.

RICHARDS, Vernon, *pi.* Born 25/4/90. Comsd. 22/7/50. Maj. 22/7/63. ret. R.A.O.C. 29/4/67.

RICHARDS, William David. Born 26/4/97. Comsd. 21/1/42. Capt. 20/1/46. ret. Worcs. R. 4/7/46.

RICHARDS, William Masters. Born 17/3/88. Comsd. 16/2/18. Lt. 16/2/18. Lt. (*Res. of Off.*) 12/7/16 (15/9/27). ret. Y. & L. R. 15/9/27.

Digitized by Google

RICHARDSON, Charles Walter Philippe, *D.S.O.* ■, *p.s.c.* Born 8/1/05. Comsd. 30/8/24. Brig. 27/3/55. ret. Staff *late* Inf. 22/4/57.

RICHARDSON, Colin Herbert, t.m. Born 23/1/19. Comsd. 27/3/43. Maj. 29/8/53. ret. R.A.O.C. 1/4/58.

RICHARDSON, David Clifford. Born 3/11/28. Comsd. 22/12/48. Capt. 22/12/54. ret. R.A. 4/6/60.

RICHARDSON, Derek Charles Houghton, *M.C. p.s.c.* Born 28/6/87. Comsd. 4/5/07. Lt.-Col. 6/7/31. Hon. Col. 27/7/46. ret. *late* 10th H. 13/1/37.

RICHARDSON, Edward Martin, *O.B.E.* Born 8/6/06. Comsd. 16/5/40. Lt.-Col. (Qr.-Mr.) 20/9/58. ret. R.E. 8/6/61.

RICHARDSON, Francis Desmond. Born 9/10/02. Comsd. 31/8/22. Maj. 31/8/39. ret. Rifle Bde. (Hon. Lt.-Col.) 7/2/49.

RICHARDSON, Frank McLean, *C.B., D.S.O., O.B.E., M.D.* Born 3/3/04. Comsd. 26/1/27. Maj.-Gen. 29/4/57. ret. Staff *late* R.A.M.C. 26/5/61.

RICHARDSON, George, *B.Sc.* Born 4/11/14. Comsd. 4/8/55. Maj. (Edn. Offr.) 22/7/65. ret. R.A.E.C. 4/11/67.

RICHARDSON, George Carr, *D.S.O., M.C.* Born 18/7/84. Comsd. 29/7/04. Maj. 9/9/16. Hon. Lt.-Col. 14/11/44. ret. R.A. 29/7/19.

RICHARDSON, George Walter Lawrence. Born 15/1/06. Comsd. 30/8/26. Maj. 30/8/43. ret. Wilts. R. 12/4/49.

RICHARDSON, Gerald Guy, *M.C., p.s.c.* Born 2/4/20. Comsd. 19/7/41. Maj. 26/5/54. ret. R.A. 30/8/58.

RICHARDSON, Gordon Stewart Newnham, *D.S.O., p.s.c.* Born 12/7/10. Comsd. 28/8/30. Brig. 12/4/61. ret. Staff *late* Inf. 29/12/64.

RICHARDSON, Henry, *M.B.E.* Born 28/11/14. Comsd. 8/3/55. Maj. (Qr.-Mr.) 5/3/64. ret. Foresters 28/11/67.

RICHARDSON, Jack Crane, *E.R.D.* Born 19/12/18. Comsd. 24/8/39. Maj. 9/12/52. ret. 3 E. Anglian 16/8/58.

RICHARDSON, John Crowe. Born 4/11/05. Comsd. 4/2/27 (1/9/28). Lt.-Col. 12/4/49. ret. 2 G.R. 24/4/54.

RICHARDSON, John Henry Derek. Born 25/3/22. Comsd. 27/9/41. Maj. 2/2/58 (2/2/59). ret. 9/12 L. 1/6/65.

RICHARDSON, John Hugh Keane, *M.C.,* G. Born 4/7/92. Comsd. 23/12/11. Maj. (*Res. of Off.*) 24/3/27 (4/7/37). Maj. 24/5/29. ret. 4/7/37.

RICHARDSON, John Reginald Edensor. Born 2/7/00. Comsd. 15/12/19. Capt. 30/3/31. *Brev. Maj.* (*Res. of Off.*) 3/9/39. ret. R. Fus. 28/5/38.

RICHARDSON, Percy Harold. Born 20/5/02. Comsd. 23/11/38. Lt.-Col. (E.M.A.E.) 29/1/55. ret. R.E.M.E. 20/5/57.

RICHARDSON, Peter, G†. Born 13/10/14. Comsd. 6/8/40. Maj. 13/10/50. ret. R.A. 7/1/62.

RICHARDSON, Philip Herbert, *D.S.O., O.B.E., p.s.c.* Born 23/7/09. Comsd. 29/8/30. Brig. 23/1/58. ret. Staff *late* Inf. 14/1/61.

RICHARDSON, Sidney John. Born 3/7/83. Comsd. 9/9/18. Lt. 9/3/20. ret. R.A. 3/7/21.

RICHARDSON, Stanley, *B.Sc.(Eng.),* v., M.I. *Mech.E.* Born 30/11/25. Comsd. 1/6/46. Maj. 30/11/59. ret. R.E.M.E. 7/11/63.

RICHARDSON, Thomas Carr. Born 5/5/29. Comsd. 29/5/48. Maj. 5/6/63. ret. Gren. Gds. 1/8/67.

RICHARDSON, Wilfred. Born 15/9/11. Comsd. 7/6/52. Maj. (Tfc. Offr.) 26/11/60. ret. R. Sigs. 10/4/63.

RICHARDSON, Wilfred Thomas, *M.B., D.P.H.* Born 8/6/26. Comsd. 13/11/49. Lt.-Col. 13/11/62. ret. R.A.M.C. 11/10/66.

RICHARDSON, William. Born 20/10/08. Comsd. 27/8/30. Maj. 1/7/46. ret. R.U.R. 30/4/60.

RICHARDSON, William Frederick, *M.V.O.* Born 8/4/26. Comsd. 16/12/45. Maj. 8/4/60. ret. Q.O.H. 11/4/64.

RICHES, Albert James. Born 12/1/02. Comsd. 23/6/40. Lt.-Col. (D.O.) 20/6/54. ret. Emp. List (2X) 12/1/57.

RICHES, George Herbert. Born 19/4/83. Comsd. 1/12/16. Lt. 1/6/18. *h.p. late* R.A. 17/10/20. ret. 1/2/21.

RICHEY, Dennis William Lennox. Born 20/8/04. Comsd. 24/1/40. Lt.-Col. 8/10/49. ret. R.A. 26/4/56.

RICHEY, William, *M.B.E.* Born 15/3/11. Comsd. 12/11/42. Maj. (Qr.-Mr.) 24/4/54. ret. R.A.V.C. 15/5/66.

RICHMAN, Kenneth Gordon. Born 20/6/99. Comsd. 30/9/19 (31/8/22). Maj. 1/8/38. ret. R. Lan. R. 16/2/50.

RICHMOND, Hugh Hervey, *p.l.* Born 13/5/29. Comsd. 22/12/48. Capt. 22/12/54. ret. R.A. 15/1/61.

RICHMOND, Kenneth, *M.B.E.* Born 2/9/12. Comsd. 24/8/40. Maj. 2/9/48. ret. R.A. 17/3/58.

RICHMOND-COGGAN, Francis Emile, *T.D., M.A., B.Sc.* Born 5/3/12. Comsd. 24/8/39. Lt.-Col. 8/6/56. ret. S. Lan. R. (Emp. List 1) (Hon. Col.) 18/1/61.

RICKARD, Ronald Ernest. Born 3/9/08. Comsd. 1/5/40. Maj. (T.O.T.) 11/10/51. ret. R. Sigs. 3/9/63.

RICKARDS, Gerald Arthur, *D.S.O., M.C.* Born 24/10/86. Comsd. 25/6/06. Col. 31/1/38 (25/10/39). ret. Staff *late* R.A. (Hon. Maj.-Gen.) 12/11/42.

RICKATSON, Michael Arthur William. Born 17/6/29. Comsd. 22/12/48. Maj. 22/12/61. ret. R. Tks. 14/7/62.

RICKGORD, Gerald Percival, *D.S.O., p.s.c.* Born 10/7/13. Comsd. 1/2/34. Lt.-Col. 1/4/54. ret. 2 G.R. 19/3/61.

RICKGORD, James Lennox. Born 15/5/2[illegible]. Comsd. 3/7/39. Maj. 3/7/52. ret. Staff *late* 30/1/69.

RICKETT, Peter. Born 31/10/19. Comsd. 1[illegible]/39. Maj. 1/7/52. ret. R.A. 15/7/60.

RICKETTS, Abdy Henry Gough, *C.B.E., D.S.O., D.L., p.s.c.* Born 8/12/05. Comsd. 3/9/25. Maj. 8/12/53. ret. Staff *late* Inf. (Hon. Maj.-Gen.) 30/6/57. (Deputy Col., D.L.I.).

RICKETTS, Charles Humphreys, *M.B.E., M.C.* Born 11/2/99. Comsd. 12/9/17. Maj. 1[illegible]/48. ret. S. Stafford R. (Hon. Lt.-Col.) 21/1/48.

Digitized by Google

RICKETTS, Charles Richard. Born 24/2/01. Comsd. 8/4/44. Maj. (Qr.-Mr.) 19/1/49. ret. Surreys 1/8/52.

RICKETTS, Harry George. Born 4/8/86. Comsd. 26/4/29. Maj. (Qr.-Mr.) 1/4/40. ret. Essex R. 4/8/41.

RICKETTS, Jack Dillon, *D.S.O., p.s.c.* Born 10/8/15. Comsd. 29/8/35. Lt.-Col. 9/2/58. ret. Worc. R. (Emp. List 1) 5/7/60.

RICKETTS, Lancelot Thomas George. Born 15/11/03. Comsd. 29/8/23. Maj. 29/8/40. ret. R.E. (Hon. Lt.-Col.) 7/7/46.

RICKMAN, Gerald. Born 6/12/19. Comsd. 3/7/39. Maj. 3/7/52. ret. R.N.F. 29/5/59.

RIDDELL, David Samuel, *C.B.E., F.I.Mech.E.* Born 25/1/02. Comsd. 25/1/25. Brig. 23/9/54. ret. Staff *late* R.E.M.E. 24/1/59.

RIDDELL, John L'Estrange, *T.D.* Born 30/9/10. Comsd. 24/8/39. Maj. 30/9/46. ret. R.A. (Hon. Lt.-Col.) 29/11/57.

RIDDELL, Ralph Anthony, *C.B.E., p.s.c.* Born 3/8/00. Comsd. 17/12/19. Brig. 1/11/47. ret. Staff *late* Inf. (Hon. Maj.-Gen.) 29/10/55.

RIDDELL, Richard Edmund, *p.s.c.* Born 9/9/16. Comsd. 28/1/37. Maj. 28/1/50. ret. R.A. 19/9/58.

RIDDELL-WEBSTER, Sir Thomas Sheridan, *G.C.B., D.S.O., D.L., i.d.c., p.s.c.* Born 12/2/86. Comsd. 16/8/05. Gen. 1/11/42. ret. Staff *late* Inf. 27/4/46.

RIDDLE, Arthur Leonard, *M.A., B.Sc.,* x., *M.I.E.E., p.t.s.c.* Born 12/11/19. Comsd. 24/8/40. Maj. 12/11/53. ret. R.E.M.E. 27/5/56.

RIDEWOOD, William Arthur, *M.C.* Born 25/1/79. Comsd. 12/12/14. Capt. 27/2/17. ret. Welch. R. 14/10/22.

RIDGE, Howard Byron. Born 23/7/10. Comsd. 20/5/52 (4/6/52). Maj. (Qr.-Mr.) 25/9/60. ret. R.A.S.C. 23/7/63.

RIDGE, John. Born 21/6/27. Comsd. 16/4/47. Maj. 21/6/61. ret. R. Signals 29/7/66.

RIDGE, Kenneth Joseph. Born 21/10/29. Comsd. 22/7/50. Capt. 22/7/56. ret. R.A. 28/2/61.

RIDGER Frederick Charles. Born 23/11/00. Comsd. 10/9/40. Maj. (Qr.-Mr.) 14/2/49. ret. Surreys 23/11/55.

RIDGES, William Henry Francis. Born 16/12/95. Comsd. 27/5/36. Lt.-Col. (Qr.-Mr.) 2/7/46. ret. R.E. 30/6/54.

RIDGEWAY, John William MacEacharn, *p.s.c.* Born 13/5/16. Comsd. 30/1/36. Maj. 30/1/49. ret. R.U.R. 6/4/58.

RIDGEWELL, Harry Joseph Redvers. Born 10/3/00. Comsd. 3/10/44 (13/11/44). Maj. (Qr.-Mr.) 12/10/48 (22/11/48). ret. R.A.S.C. 14/6/51.

RIDGWAY, Leonard, *M.B.E.* Born 23/3/00. Comsd. 13/6/44. Maj. (Qr.-Mr.) 9/10/48. ret. R.A.S.C. 23/3/55.

RIDGWAY, Richard James. Born 29/9/09. Comsd. 10/9/51 (3/3/52). Maj. (T.I.G.) 10/1/60. ret. R.A. 29/9/62.

RIDGWELL, Cecil Harold. Born 21/9/84. Comsd. 27/12/16. Lt. 27/6/18. ret. R.A. 9/3/20.

RIDLER, Mervyn Roy, TE. Born 28/12/22. Comsd. 15/12/43. Maj. 28/12/56. ret. R. Sigs. 1/10/60.

RIDLEY, John Edward. Born 31/7/96. Comsd. 26/5/16. Lt.-Col. 19/3/42. ret. R.E. 12/6/47.

RIDLEY, Walter Frame, *B.Sc.,* v., *F.I.Mech.E.* Born 16/10/06. Comsd. 16/10/27 (20/8/29). Brig. 1/1/57. ret. R.E.M.E. 1/11/58.

RIDLEY-MARTIN, Richard Brian, *M.A.,* v., *F.I.E.E.* Born 3/1/09. Comsd. 31/1/29. Col. 20/8/54. ret. Staff *late* R. Sigs. (Hon. Brig.) 24/3/62.

RIDLINGTON, Erwin Cecil, *p.a.c.* Born 19/6/98. Comsd. 6/6/17. Lt.-Col. 20/2/46. ret. Empld. List *late* R.A. (Hon. Col.) 2/8/48.

RIDLINGTON, Jack Harry. Born 18/6/20. Comsd. 22/6/40. Maj. (Qr.-Mr.) 27/12/60. ret. Glosters 19/6/65.

RIDLINGTON, John Hannant. *p.t.s.c.* Born 9/2/00. Comsd. 23/1/19. Lt.-Col. 19/6/46. ret. R.E.M.E. 9/2/55.

RIDOUT, Denis Gilbert. Born 30/4/12. Comsd. 24/1/44. Maj. (O.E.O.) 8/7/55. ret. R.A.O.C. 7/12/65.

RIDOUT, Dudley Gethin Bramley, *O.B.E., p.s.c.* Born 5/2/06. Comsd. 30/8/26. Maj. 30/8/43. ret. K.O.Y.L.I. (Hon. Col.) 14/9/48.

RIDOUT, Harry Leonard. Born 22/1/11. Comsd. 16/6/42. Maj. (E.M.A.E.) 14/1/54. ret. R.E.M.E. 22/1/64.

RIDOUT, Henry Alfred Walter. Born 24/12/84. Comsd. 14/12/28. Maj. (O.E.O. 1st Class) 18/1/39. ret. R.A.O.C. 24/12/39.

RIEU, Etienne Alfred. Born 5/2/08. Comsd. 31/1/31. Maj. 1/7/46. ret. R.A.O.C. (Hon. Lt.-Col.) 14/4/60.

RIGBY, Bernard Leslie, *C.B.E.* Born 15/9/10. Comsd. 10/4/43. Col. 13/9/61. ret. Staff *late* R.A.E.C. (Hon. Brig.) 25/9/64.

RIGBY, Leonard. Born 12/6/12. Comsd. 18/2/53. Maj. (N.M.) 20/8/62. ret. R.A.M.C. 29/9/60.

RIGBY, Thomas, *C.B., D.S.O., M.C., p.s.c.* Born 11/11/97. Comsd. 27/10/15. Col. 31/12/44. ret. Staff *late* R.A. (Hon. Brig.) 15/7/49.

RIGG, Edward Harrison, *D.S.O.* Born 8/12/80. Comsd. 6/12/99. Lt.-Col. 14/6/28. ret. K.O.Y.L.I. 15/7/29.

RIGGALL, Robert Hamilton Douglas. Born 26/6/14. Comsd. 1/2/34. Maj. 1/2/47. ret. S.W.B. (Hon. Lt.-Col.) 27/12/51.

RIGGS, Albert Edward. Born 30/9/08. Comsd. 19/9/51 (19/5/52). Maj. (Qr.-Mr.) 1/11/59. ret. R.E. 31/12/60.

RIKHIPARSAD Gurung. Comsd. Lt. (Q.G.O.) 19/11/52. ret. 6 G.R. 24/9/62.

RIKHIRAM Thapa. Comsd. 1/3/52. Capt. (Q.G.O.) 24/7/58. ret. 6 G.R. 29/8/61.

RILEY, Horace, *A.R.I.C.S.* Born 6/3/93. Comsd. 31/1/30. Maj. 31/1/42. ret. Surveyor of Wks. R.E. (Hon. Lt.-Col.) 14/7/48.

RILEY, John Cecil, *p.s.c.* Born 4/2/15. Comsd. 30/1/37. Maj. 30/1/50. ret. Cheshire 21/6/58.

Digitized by Google

RILEY, John Roland Christopher, *p.s.c.* Born 4/7/25. Comsd. 24/3/44. Maj. 4/7/59. ret. Coldm. Gds. 9/7/62.

RILEY, John Woodward. Born 16/1/14. Comsd. 1/2/34. Maj. 1/2/47. ret. R.W.F. 22/10/59

RILEY, Pamela. Born 27/7/16. Comsd. 27/7/41 (1/2/49). Maj. 27/7/52. ret. W.R.A.C. 21/1/61.

RILEY, Timothy Richard. Born 11/2/28. Comsd. 22/12/48. Maj. 22/12/61. ret. R.G.J. 13/5/66.

RILEY, William Pridmore, *M.C., p.s.c.* Born 21/4/18. Comsd. 27/1/38. Maj. 27/1/51. ret. 4/7 D.G. 1/3/53.

RIMBAULT, Geoffrey, *C.B.E., D.S.O., M.C., p.s.c.* Born 17/4/08. Comsd. 1/2/30. Brig. 6/6/58. ret. Staff *late* Inf. 31/7/61 (Col. Loyal R.).

RIMMER, Bertrand Joseph, *M.M.* Born 28/7/94. Comsd. 6/7/18. Maj. 1/8/38. ret. R.U. Rif. (Hon. Lt.-Col.) 6/9/46.

RING, Charles Edward, *p.s.c.* Born 14/7/12. Comsd. 1/2/34 (31/8/35). Maj. 1/2/47. ret. R. Tks. (Hon. Lt.-Col.) 9/6/58.

RING, Cuthbert Edwin. Born 21/1/14. Comsd. 16/10/40. Maj. 21/1/50. ret. R.A.S.C. 13/1/62.

RIPLEY, Reginald Hugh, *O.B.E., p.s.c.* Born 6/9/12. Comsd. 1/9/32. Lt.-Col. 30/6/55. ret. Cheshire (Emp. List 1) 7/9/60.

RIPPIN, James George Edward. Born 18/12/01. Comsd. 23/12/40. Maj. (Asst. Paym.) 1/3/50. ret. R.A.P.C. 17/12/61.

RIPPON, William. Born 26/3/97. Comsd. 1/8/18 (16/11/18). Maj. 1/8/38. ret. R. War. R. (Hon. Lt.-Col.) 30/7/48.

RISBY, Charles Thomas Edward, *M.B.E.* Born 29/5/05. Comsd. 2/6/40. Maj. (Qr.-Mr.) 18/11/50. ret. Q.O.H. 29/5/60.

RITCHIE, Alasdair Newton Bethune, *p.s.c.* Born 30/4/21. Comsd. 2/11/40. Maj. 20/10/53. ret. S.G. 20/3/58.

RITCHIE, Alexander Inglis. Born 13/10/20. Comsd. 2/8/61. Capt. (Qr.-Mr.) 4/1/64. ret. K.O.S.B. 5/5/67.

RITCHIE, Alfred James Patrick, *M.B.E.* Born 17/3/11. Comsd. 27/8/31. Col. 17/3/59. ret. R.M.P. 23/3/61.

RITCHIE, Charles William MacIver, *p.s.c.* Born 3/2/12. Comsd. 28/1/32. Lt.-Col. 30/6/55. ret. R.S. (Emp. List 1) 14/1/60.

RITCHIE, Edward Neish, *p.s.c.* Born 26/6/14. Comsd. 1/2/34. Maj. 1/2/47. ret. Suffolk 30/10/54.

RITCHIE, Ernest. Born 19/4/22. Comsd. 1/8/42. Maj. 19/4/56 .ret. Foresters 29/4/61.

RITCHIE, George Lee, *O.B.E., M.B., D.P.H.* Born 30/8/14. Comsd. 28/9/39. Lt.-Col. 14/8/57. ret. R.A.M.C. 3/4/61.

RITCHIE, Gerald, *M.C., p.s.c.* Born 12/10/13. Comsd. 1/2/34. Maj. 1/2/47. ret. Green Howards 31/8/57.

RITCHIE, John Demetrius, *D.S.O.* Born 20/12/08. Comsd. 31/1/29. Lt.-Col. 4/7/51. ret. R.A. 17/4/57.

RITCHIE, Michael Balfour Hutchinson, *D.S.O., O.B.E., M.B., e.* Born 26/7/82. Comsd. 31/7/05. Lt.-Col. 26/9/29. ret. R.A.M.C. 22/4/31.

RITCHIE, *Sir* **Neil Methuen,** *G.B.E., K.C.B., D.S.O., M.C., p.s.c.* Born 29/7/97. Comsd. 10/12/14. Gen. 5/10/46 (23/4/47). ret. Staff *late* Inf. 29/8/51.

RITCHIE, Peter Bayne. Born 4/2/12. Comsd. 28/3/45. Maj. 4/2/50. ret. A.C.C. 21/4/56.

RITCHIE, Victor Campbell. Born 22/6/97. Comsd. 19/2/16. Maj. 13/9/37. ret. R.A. (Hon. Lt.-Col. 24/6/47.

RITCHIE, Walter Henry Dennison, *C.B., C.B.E., p.s.c.* Born 28/4/01. Comsd. 28/4/24. Maj.-Gen. 2/17/53. ret. Staff *late* R.A.S.C. 29/1/57. (Hon. Col. R.C.T. (T. & A.V.R.)]

RITCHIE, William Stillman, *O.B.E., p.s.c.* Born 7/9/07. Comsd. 1/9/27. Col. 13/5/53. ret. Staff *late* Inf. (Hon. Brig.) 11/8/60.

RITSON, Cuthbert Ward, *O.B.E.* Born 6/9/82. Comsd. 28/1/03. Lt.-Col. (*Res. of Off.*) 12/8/17. (27/1/23). ret. North'd Fus. 27/1/23.

RITSON, Thomas Tullock, *p.s.c., p.l.* Born 10/6/23. Comsd. 29/5/43. Maj. 10/6/57. ret. R.A. 25/7/59.

RIVERS, Samuel. Born 3/9/85. Comsd. 9/1/15. Lt. 1/1/17. ret. R. Ir. Rif. 28/8/19.

RIVETT, John. Born 11/11/03. Comsd. 25/1/40. Lt.-Col. (Qr.-Mr.) 13/6/56. ret. R.E. 11/11/58.

RIVETT-DRAKE, *Dame* **Jean Elizabeth Rivett,** *D.B.E.* Born 13/7/09. Comsd. 15/5/42. Brig. 15/9/61. ret. W.R.A.C. 15/9/64.

RIVIERE, Eugene Gonzaque, *M.B.E., M.C.* Born 21/11/92. Comsd. 4/5/14. Lt.-Col. 1/10/40. ret. Loyal R. 28/1/46.

RIVIERE, Philippe Gilbey. Born 25/10/98. Comsd. 23/1/14 (16/9/14). Maj. 19/10/29. ret. 11th H. 14/3/31.

RIXON, Arthur Stanley, a.t.o. Born 23/3/16. Comsd. 6/8/46. Maj. (A.E.O.) 6/8/58. ret. R.A.O.C. 30/7/62.

RIXON, Evelyn May, *R.R.C.* Appt. Q.A.I.M.N.S. 1/1/27. C. Comd. 1/2/49. ret. Q.A.R.A.N.C. 21/6/49.

ROADWAY, Francis Victor. Born 21/8/15. Comsd. 14/1/57 (4/3/57). Maj. (N.M.) 24/6/66. ret. R.A.M.C. 14/10/67.

ROBARDS, Frank Cecil. Born 28/11/09. Comsd. 1/4/48. Maj. (N.D.) 28/6/57. ret. R.A.D.C. 1/12/60.

ROBARTS, Anthony Vere Cyprian, *p.s.c.* Born 13/9/10. Comsd. 13/9/31. Lt.-Col. 22/9/49. ret. 11 H. 10/4/54.

ROBARTS, Donald Frederick, *M.B.E.* Born 20/5/09. Comsd. 19/10/48. Maj. (Qr.-Mr.) 8/12/58. ret. R.H.G. 20/5/62.

ROBB, Douglas George, *M.C.* Born 1/9/85. Comsd. 5/2/21 (26/10/21). Maj. 27/9/31. Hon. Lt.-Col. 1/10/44. ret. R.E. 1/9/35.

ROBB, Murray Macneil. Born 12/8/28. Comsd. 21/10/48. Maj. 21/10/61. ret. R.A. 24/11/61.

ROBBINS, Reginald Douglas. Born 30/10/92. Comsd. 2/7/17. Lt. 2/1/19. *h.p. late* R.A. 1/4/21. ret. 1/4/21.

ROBERSON, Maynard Francis Delaforce, *B.Sc. (Eng.), v., M.I.Mech.E., ee.* Born 29/10/16. Comsd. 6/8/40. Maj. 29/10/52. ret. R.E.M.E. 21/4/61.

Digitized by Google

ROBERT, Harold George. Born 3/9/16. Comsd. 22/10/51. Capt. (O.E.O.) 25/5/58. ret. R.A.O.C. 2/4/61.

ROBERTS, Alan Gay, *M.C.*■, *p.s.c.* Born 23/6/17. Comsd. 28/1/37. Maj. 28/1/50. ret. R. Tks. (Hon. Lt.-Col.) 5/9/60.

ROBERTS, Arthur Neil Stewart, *O.B.E.* Born 25/9/83. Comsd. 10/10/03. Maj. 10/10/18. ret. The Queen's R. 16/4/31.

ROBERTS, Arthur William, *M.C.* Born 19/11/90. Comsd. 7/11/14. Lt.-Col. 23/2/36. *h.p. late* R. Signals 1/8/39. Hon. Col. 10/7/47. ret. 1/9/39.

ROBERTS, Charles Hanson, *O.B.E.* Born 24/3/03. Comsd. 1/7/39 (19/8/39). Lt.-Col. (Staff Qr.-Mr.) 1/7/55. ret. Emp. List (2) 24/3/58.

ROBERTS, Charles Michael Anthony Rookherst, *M.C.*■, *p.s.c.* Born 30/9/20. Comsd. 31/12/39. Maj. 31/12/52. ret. 10 G.R. 19/7/64.

ROBERTS, Dennis George. Born 7/11/19. Comsd. 1/1/57. Maj. (Qr.-Mr.) 24/4/67. ret. L.G. 30/9/68.

ROBERTS, Derek Clifford. Born 6/7/18. Comsd. 24/8/39. Maj. 1/9/52. ret. D.W.R. 28/8/58.

ROBERTS, Edric Glyn. Born 15/5/91. Comsd. 14/8/14. Maj. 8/5/31. ret. Devon R. 22/8/36. (*Empld.*)

ROBERTS, Edward, *M.B.E.* Born 10/7/93. Comsd. 26/5/37. Maj. (E.M.A.E.) 1/7/46. ret. R.E.M.E. (Hon. Lt.-Col.) 10/7/48.

℣ **ROBERTS, Frank Crowther,** *D.S.O., O.B.E., M.C., p.s.c.* Born 2/6/91. Comsd. 4/3/11. Maj-Gen. 13/6/38 (7/6/39). ret. 16/12/39.

ROBERTS, Frederick George, *M.C., D.C.M.* Born 15/12/78. Comsd. 1/10/16. Capt. 1/10/16. ret. E. Lan. R. 15/12/23.

ROBERTS, George Philip Bradley, *C.B., D.S.O.*■■, *M.C.* Born 5/11/06. Comsd. 4/2/26. Maj.-Gen. 24/3/45 (18/6/47). ret. Staff *late* R.A.C. 11/9/49. (Hon. Col. R.Y.R.).

ROBERTS, Gordon Herbert Henry. Born 26/11/15. Comsd. 22/2/41. Lt.-Col. 10/6/60. ret. R.A.S.C. 25/10/62.

ROBERTS, Henry Paul Bradley. Born 13/5/18. Comsd. 27/1/38. Maj. 27/1/51. ret. R.A. 28/11/58.

ROBERTS, Herbert Thomas. Born 2/1/16. Comsd. 30/6/43. Maj. 2/1/52. ret. King's Own 1/3/58.

ROBERTS, Horace Michael. Born 29/12/10. Comsd. 26/2/46. Maj. (N.M.) 11/2/60. ret. R.A.M.C. 17/10/64.

ROBERTS, Ivor, *M.B.E.* Born 7/1/05. Comsd. 6/10/45. Maj. (Qr.-Mr.) 18/8/55. ret. W. G. 7/1/60.

ROBERTS, James Owen Merion, *M.B.E., M.V.O., M.C.* Born 21/9/16. Comsd. 27/8/36. Maj. 27/8/49. ret. 2 G.R. (Hon. Lt.-Col.) 20/5/62.

ROBERTS, James Ronald, *O.B.E., M.C.* Born 16/7/89. Comsd. 31/7/09. Lt.-Col. 1/9/33. *h.p. late* R.E. 1/9/37. Hon. Col. 12/5/45. ret. (*Ind. Pens.*) 20/9/37.

ROBERTS, John Christopher Hunter, *p.l.* Born 10/11/30. Comsd. 10/9/49. Maj. 10/11/64. ret. Glosters 5/2/68.

ROBERTS, John Edward. Born 14/6/13. Comsd. 18/2/53. Maj. (N.M.) 4/9/62. ret. R.A.M.C. 14/6/67.

ROBERTS, John Emrys Moulkes. Born 12/1/21. Comsd. 23/10/43. Maj. 3/12/55. ret. Devon Dorset. 11/9/59.

ROBERTS, John Raymond. Born 21/4/20. Comsd. 10/8/41. Maj. 21/4/54 (16/6/54). ret. R.E. 23/5/60.

ROBERTS, John Reginald, *p.l.s.c.*, g.w. Born 27/9/20. Comsd. 9/12/39. Lt.-Col. 18/3/64. ret. R.A. 28/10/67.

ROBERTS, Joseph Charles. Born 11/7/92. Comsd. 17/2/15. Lt. 9/10/15. Hon. Capt. 30/7/45. ret. S. Wales Bord. 7/10/19.

ROBERTS, Joseph Kenneth Leslie. Born 3/4/99. Comsd. 21/8/18. Lt.-Col. 12/11/44 (17/12/45). ret. Foresters 25/6/49.

ROBERTS, Kathleen Joan. Born 2/7/11. Apptd. 18/9/43. Maj. 18/9/55. ret. Q.A.R.A.N.C. 18/11/60.

ROBERTS, Kathleen Nancy, *R.R.C.* Born 4/9/13. Apptd. 11/10/39. Lt.-Col. 18/7/63. ret. Q.A.R.A.N.C. 12/10/65.

ROBERTS, Kenneth Arthur Betton, *M.A.* Born 8/8/16. Comsd. 28/1/37 (28/9/38). Maj. 28/1/51. ret. R.A.E.C. (Hon. Lt.-Col.) 1/9/66.

ROBERTS, Kenneth William Lund, *M.B.E., p.s.c.* Born 3/1/15. Comsd. 29/8/35. Maj. 29/8/48. ret. R.A. (Hon. Lt.-Col.) 21/10/55.

ROBERTS, Leslie George Thomas, EM. Born 20/7/18. Comsd. 21/8/43. Maj. 3/2/52. ret. R.E. 1/3/58.

ROBERTS, Llewelyn Walter. Born 19/10/00. Comsd. 23/12/20. Maj. 15/7/41. ret. R.A. 18/7/46.

ROBERTS, Meredith Vey. Born 19/7/28. Comsd. 15/7/48. Maj. 15/7/61. ret. R.W.F. 30/9/65.

ROBERTS, Michael Edwin. Born 22/5/29. Comsd. 14/7/49. Capt. 14/7/55. ret. R. Tks. 28/6/59.

ROBERTS, Michael Wace, *C.B.E., D.S.O.*, j.s.s.c., *p.s.c.* Born 15/12/07. Comsd. 1/9/27. Brig. 11/1/57. ret. Staff *late* Inf. 2/1/59.

ROBERTS, Michael Williams Temple, *O.B.E., B.A., p.s.c.* Born 30/7/12. Comsd. 31/8/33 (2/2/35). Col. 17/11/57. ret. Staff *late* Inf. 1/9/61.

ROBERTS, *Sir* **Ouvry Lindfield,** *G.C.B., K.B.E., D.S.O., M.A.*, w., *p.s.c.* Born 3/4/98. Comsd. 6/6/17. Gen. 20/10/50. ret. Staff *late* R.E. 29/6/55.

ROBERTS, Quentin. Born 7/7/16. Comsd. 8/2/47. Maj. (N.M.) 7/12/58. ret. R.A.M.C. 7/7/66.

ROBERTS, Ronald Morris, *O.B.E.* Born 20/3/12. Comsd. 14/8/48. Lt.-Col. (Staff Qr.-Mr.) 30/1/63. ret. R.A.C. 20/3/67.

ROBERTS, Stafford Reichel Piercoint. Born 1/9/94. Comsd. 11/11/14. Lt. 11/11/15. *h.p. late* R. Sussex. R. 1/7/20. ret. 11/1/21.

ROBERTS, Stanley Eric. Born 1/10/24. Comsd. 2/12/45. Capt. 1/10/51 (1/11/51). ret. R.A. 16/12/61.

ROBERTS, *Sir* **Thomas Langdon Howland,** *Bt., C.B.E., D.L.* Born 18/6/98. Comsd. 28/2/17. Maj. 1/8/38 (26/8/38). ret. R.A. (Hon. Lt.-Col.) 12/1/49.

ROBERTS, William Lewis, *O.B.E., M.C.* Born 22/3/92. Comsd. 12/11/15. (24/6/16). Capt. 9/5/27. *Incr. Maj.* (*Res. of Off.*) 1/9/39. Hon. Lt.-Col. 27/8/45. ret. Midd'x R. 14/4/34.

Digitized by Google

ROBERTS, William Paul Temple, *C.B.E., p.t.s.c.* Born 20/8/07. Comsd. 1/9/27. Brig. 11/1/57. ret. Staff *late* R.A. 4/4/60.

ROBERTS, William Reid. Born 3/7/12. Comsd. 16/8/54. Maj. (E.M.A.E.) 9/1/55. ret. R.E.M.E. 28/4/67.

ROBERTS-HARRY, Edward, a.t.o. Born 21/12/07. Comsd. 13/11/39. Maj. 1/7/46 (23/11/46). ret. R.A.O.C. 21/12/62.

ROBERTS-WRAY, Kenneth Owen. Born 6/6/99. Comsd. 25/1/18. Lt. 25/7/19. *h.p. late* R.A. 9/4/20. ret. 21/5/20.

ROBERTSHAW, Thomas Rycroft. Born 29/3/20. Comsd. 11/1/60. Capt. (T.O.T.) 10/3/65. ret. R. Signals 6/7/68.

ROBERTSON of Oakridge, *Lord, G.C.B., G.B.E., K.C.M.G., K.C.V.O., D.S.O., M.C., D.L., p.s.c.* Born 22/7/96. Comsd. 17/11/14. Gen. 3/10/46 (17/11/47). ret. Staff *late* R.E. 10/11/53. (Hon. Col. Engrs. and Rly. Staff Corps T. & A.V.R.).

ROBERTSON, Betsey Mackie, *R.R.C.* Born 17/10/11. Comsd. 1/2/49. Col. 9/9/66. ret. Q.A.R.A.N.C. 17/10/68.

ROBERTSON, Cecil Bruce, *C.B., C.B.E., M.C., p.s.c.* Born 8/3/97. Comsd. 11/11/14. Brig. 1/11/47. ret. Staff *late* Inf. (Hon. Maj.-Gen.) 19/8/48.

ROBERTSON, Charles. Born 3/9/04. Comsd. 23/7/43. Maj. (Qr.-Mr.) 18/10/52. ret. R.H.F. 3/9/59.

ROBERTSON, Charles Albert Amherst, *M.B.E.* Born 8/6/97. Comsd. 1/5/17. Maj. 20/5/33. ret. S. G'ds. 21/12/38.

ROBERTSON, Charles Bruce, *O.B.E., M.I. Mech.E.* Born 25/11/90. Comsd. 8/6/20 (7/8/20). Capt. (*Res. of Off.*) 3/4/17 (25/11/35). Capt. 8/6/20 (7/8/20). *Brev. Maj.* (*Res. of Off.*) 1/9/39. ret. R.A.S.C. 25/11/35.

ROBERTSON, Colin Douglas. Born 29/3/98. Comsd. 27/10/15. Capt. 27/10/28. ret. R.A. 5/11/33.

ROBERTSON, David. Born 19/6/98. Comsd. 13/12/42. Maj. (Qr.-Mr.) 3/5/48. ret. R. Tks. 9/5/52.

ROBERTSON, Donald Ian, *O.B.E., M.C., p.s.c.* Born 20/11/09. Comsd. 29/8/29. Lt.-Col. 1/4/52. ret. R.A. 12/12/59.

ROBERTSON, Edward Blair, *T.D., B.Sc.,* x., *Ph.D., A.R.I.C., p.t.s.c., a.t.o.* Born 2/1/07. Comsd. 2/1/34. Lt.-Col. 6/10/52. ret. R.A.O.C. (Emp. List 1) 8/9/58.

ROBERTSON, Frank MacKenzie, *M.C.,* G. Born 13/3/14. Comsd. 1/2/34 (31/8/35). Maj. 1/2/47. ret. R.A. 13/9/55.

ROBERTSON, Hamish Neil, *M.C.* Born 27/3/95. Comsd. 1/7/15. Lt. 1/7/17. *Maj.* (*Army*) 5/12/28. *h.p. late* R.A. 18/9/26. ret. 5/12/28.

ROBERTSON, Hector Murdoch Maxwell, *O.B.E., M.C.* Born 27/5/88. Comsd. 23/7/07. Col. 1/7/35 (28/4/39). ret. Staff *late* R.A. (Hon. Brig.) 14/9/42.

ROBERTSON, Hugh Gordon, *B.Sc.(Eng.),* x., *p.t.s.c.* Born 24/1/23. Comsd. 1/10/44. Maj. 25/4/57 (29/5/57). ret. R.E. 4/11/61.

ROBERTSON, Ian Argyll, *C.B., M.B.E., M.A., n.d.c.,* j.s.s.c., *p.s.c.* Born 17/7/13. Comsd. 30/8/34. Maj. Gen. 1/5/64. ret. Staff *late* [illegible] 26/10/68.

ROBERTSON, Ian Charles Alexander, *p.s.c.* Born 15/12/01. Comsd. 31/8/22. Lt.-Col. 25/4/47. ret. R.A. (Hon. Brig.) 24/10/48.

ROBERTSON, Isabella Jenny. Born [illegible] Comsd. 26/9/48. Maj. 1/4/62. ret. Q.A.R.A.N.C. 15/11/68.

ROBERTSON, James. Born 10/1/93. Comsd. 1/3/21. Capt. 1/3/21. ret. Corps. of Mil. Accts. 11/11/21.

ROBERTSON, James Alexander Rowland, *C.B., C.B.E., D.S.O.*, x., *p.s.c.* Born 23/3/10. Comsd. 28/8/30. Maj.-Gen. 31/8/58. ret. Staff *late* Inf. 24/2/64. (Col. 6 G.R.)

ROBERTSON, James Barrett, *M.C., p.s.c., p.t.c.* Born 26/3/23. Comsd. 24/10/42. Maj. 26/3/57. ret. R.A. 1/1/67.

ROBERTSON, James Gordon. Born 25/5/14. Comsd. 16/7/43. Maj. (G.E.) 1/8/61. ret. R.E. 25/8/67.

ROBERTSON, James Pearce. Born 7/7/20. Comsd. 24/8/39. Maj. 6/12/54 (6/12/55). ret. R.A. 1/9/64.

ROBERTSON, John. Born 30/4/94. Comsd. 29/4/20. Maj. 10/1/28 (26/3/28). ret. R.A.V.C. 27/1/38.

ROBERTSON, John Bernard, *O.B.E., p.s.c.* Born 29/12/04. Comsd. 29/8/29. Col. 9/12/51. ret. Staff *late* R. Tks. 28/2/55.

ROBERTSON, John Kenneth Argyle, *O.B.E., M.C.* Born 2/4/98. Comsd. 7/4/16. Maj. 1/8/28. ret. Black Watch (Hon. Col.) 24/8/49.

ROBERTSON, John Richard Hugh, *O.B.E., B.A.*, w., j.s.s.c., *p.s.c.*, TN. Born 18/11/12. Comsd. 1/9/32. Col. 12/4/57. ret. Staff *late* R.E. 1/1/59.

ROBERTSON, Joseph Ernest. Born 23/11/98. Comsd. 1/5/39. Maj. (T.O.T.) 10/3/48. ret. R. Sigs. 23/11/52.

ROBERTSON, Kenneth Macaulay. *B.A.*, w. [illegible] Born 7/9/17. Comsd. 26/8/37. Col. 10/7/65. ret. Staff *late* R.E. 7/3/68.

ROBERTSON, Lawrence George, *C.B.E., A.R.I.C.S.* Born 19/3/00. Comsd. 25/12/24. Lt.-Col. (Quantity Surv.) 14/9/48. ret. R.E. (Hon. Brig.) 29/10/55.

ROBERTSON, Norman Duguid, G. Born 12/8/24. Comsd. 12/2/44. Maj. 12/8/58. ret. R.A. 1/1/59.

ROBERTSON, Patrick Arthur Shaw, *p.s.c., p.t.c.* Born 17/8/12. Comsd. 1/9/32. Lt.-Col. 22/8/51. ret. Grenr. Gds. (Emp. List 1) 1/12/57.

ROBERTSON, Robert Dalrymple. Born 28/7/91. Comsd. 11/10/11. Maj. (*Res. of Off.*) 12/[illegible] (3/3/34). Maj. 16/1/30. ret. Gordons 3/3/34.

ROBERTSON, Rollo, *M.I.Mech.E.* Born 13/[illegible] Comsd. 1/5/17. Lt.-Col. 15/11/45 (24/2/46). ret. R.A.S.C. 9/1/47.

ROBERTSON, Thomas Wilfrid. Born 11/[illegible] Comsd. 4/12/15 (30/12/15). Capt. 1/7/28. Brev. *Maj.* (*Res. of Off.*) 20/5/40. ret. D.W.R. 5/12/[illegible]

ROBERTSON, Tudor Peregrine Morris. Born 23/8/96. Comsd. 22/12/15. Capt. (*Res. of Off.*) 6/2/27 (4/4/35). Capt. 1/4/27. *Brev. Maj.* (*Res. of Off.*) 1/9/39. ret. S. Wales Bord. 4/4/35.

Digitized by Google

ROBERTSON, William Douglas, *D.S.O.* Born 23/3/97. Comsd. 27/7/16. Lt.-Col. 6/4/42. ret. R.E. (Hon. Brig.) 4/7/49.

ROBERTSON-MacLEOD, Roderick Cameron. *D.S.O., M.C., T.D., B.A., p.s.c.* Born 23/5/19 Comsd. 24/8/39. Col. 25/7/63 (25/11/63). ret, Staff *late* Inf. 12/8/66.

ROBERTSON-McISAAC, James Robertson. Born 18/10/04. Comsd. 30/8/24. Maj. 30/8/41. ret. Gordons (Hon. Lt.-Col.) 22/11/51.

ROBIN Charles Nicholas, *M.C., p.s.c.* Born 6/9/16. Comsd.' 28/1/37. Lt.-Col. 9/8/57. ret. R. Inniskg 23/12/60.

ROBINS, Christopher Gray, *C.B.E., p.s.c.,* Born 24 6 98. Comsd. 7/4/16. Col. 29 9 47 (28/10/47). ret. Staff *late* Inf. (Hon. Brig.) 9/12/51.

ROBINS, Herbert Edgar Ian, *F.I.Mech.E., p.t.s.c.* Born 4/5/06. Comsd. 4/5/29 (22/2/39). Lt. Col. 18/3/49. ret. Emp. List (1) *late* R.A. (Hon. Col.) 14/5/58.

ROBINS, William Vernon Harry, *D.S.O., p.s.c.* Born 29/5/07. Comsd. 1/9/27. Lt.-Col. 25/1/49. ret. Kings (Hon. Col.) 13/1/55.

ROBINSON, Alfred Eyrk, *C.B., D.S.O.* Born 19/9/94. Comsd. 12/8/14. Brig. 1/11/47. ret. Staff *late* Inf. (Hon. Maj.-Gen.) 3/9/48.

ROBINSON, Annesley Graves, *D.S.O.* Born 1/1/80. Comsd. 2/5/00. Col. 3/6/23 (5/1/29.) ret. Staff *late* R.A.S.C. 8/5/34.

ROBINSON, Arthur Frederic Eastman. Born 6/1/89. Comsd. 18/9/09. Capt. 25/3/15. *h.p. late* Midd'x R. 6/11/19. ret. 6/11/24.

ROBINSON, Charles James. Born 3/9/88. Comsd. 15/7/16. Lt. 15/1/18. *Capt. (Army)* 11/4/23. *h.p. late* R.A. 4/5/22. ret. 11/4/23.

ROBINSON, Christopher. Born 14/2/22. Comsd. 15·11/41. Maj. 10/11/55. ret. R. Sigs. 20/8/62.

ROBINSON, Christopher John, *M.B.E.* Born 27/12/13. Comsd. 8/1 41. Lt.-Col.(Staff. Qr.-Mr.) 13/11/61. ret. P.W.O. 2/12/68.

ROBINSON, Douglas Charles, *M.C.* Born 20/4/84. Comsd. 23/5/06. Maj. (*Brev.*) 3/6/19. Maj. (*Res. of Off.*) 25/10/23 (11/6/24). Maj. (*Army*) 11/6/24. *Brev. Lt.-Col.* 29/12/23. ret. King's Own R. 11/6/24.

ROBINSON, Elsie Ruth. Born 30/1/06. Comsd. 30/1/31. Maj. 30/1/42. ret. W.R.A.C. 7/1/57.

ROBINSON, Eric. Born 21/4/15. Comsd. 22/11/54. Maj. (Qr.-Mr.) 22/11/63. ret. R.A.O.C. 15/12/66.

ROBINSON, Frederick Graham. *M.B.E., M.I. Mech.E., p.s.c.* Born 6/5/13. Comsd. 6/5/36** (27/8/38). Lt.-Col. 1/7/57. ret. R.E. 7/6/63.

ROBINSON, Gordon Julian Jerome. Born 18/6/26. Comsd. 28/8/47 (15/8/49). Capt. 15/8/55 (8/9/56). ret. R.A.S.C. 9/5/60.

ROBINSON, Guy St. George, *C.B., D.S.O., M.C., p.s.c.* Born 2/4/87. Comsd. 4/5/07. Col. 1/7/33 (8/5/36). ret. Staff *late* Inf. (Hon. Maj.-Gen.) 17/10/44.

ROBINSON, Harry George Willasey, *p.s.c.* Born 6/9/18. Comsd. 25/8/38. Maj. 25/8/51. ret. R.A. 25/1/59.

ROBINSON, Henry Leonard, *D.S.O., p.s.c., f.s.c.* (US). Born 15/11/19. Comsd. 21/12/40. Maj. 15/11/53. ret. L.I. 28/8/68.

ROBINSON, Hugh Kenneth, *p.s.c.* Born 12/5/20. Comsd. 3/7/39. Maj. 3/7/52. ret. L.F. 31/8/58.

ROBINSON, James Edward Cammell, *M.R.C.S., L.R.C.P., D.P.H.* Born 5/10/09. Comsd. 19/2/34. Col. 17/5/60. ret. Staff *late* R.A.M.C. 14/10/68.

ROBINSON, James Granville, *M.C.* Born 25/10/83. Comsd. 1/10/14. Lt. 9/6/15. *Capt. (Army)* 13/4/21. *h.p. late* R.A. 17/10/20. ret. 13/4/21.

ROBINSON, James St. Clair Wallace, *p.s.c.* Born 17/12/22. Comsd. 18/4/42. Maj. 17/12/56. ret. R. Sigs. 1/2/61.

ROBINSON, John Frederick, *M.B.E.* Born 8/4/16. Comsd. 8/10/43. Maj. (Qr.-Mr.) 24/9/56 (30/11/65). ret. R.E. (Hon. Lt.-Col.) 1/9/67.

ROBINSON, John Henry Hildyard, *D.S.O.**, *O.B.E.* Born 1/1/03. Comsd. 30/8/23. Lt.-Col. 1/7/46. ret. R. Hampshire R. (Hon. Col.) 25/11/48.

ROBINSON, John Percival, G(a). Born 1/10/28. Comsd. 10/5/47. Capt. 1/10/55. ret. R.A. 1/10/65.

ROBINSON, John Peyton, *O.B.E.* Born 27/4/93. Comsd. 16/5/16 (21/6/17). Lt.-Col. 5/10/41. ret. 8th H. (Hon. Col.) 28/2/46.

ROBINSON, John Shane Carson. Born 7/5/30. Comsd. 22/7/50. Capt. 22/7/56. ret. R.A. 2/5/60.

ROBINSON, Johnson Theodore, *O.B.E., M.D., p.s.c.* Born 2/3/08. Comsd. 29/7/30. Col. 13/5/52. ret. Staff *late* R.A.M.C. (Hon. Brig.) 1/6/56.

ROBINSON, Keith Fletcher, *M.C., p.s.c.* Born 17/2/18. Comsd. 27/1/38. Lt.-Col. 2/7/57. ret. 16/5 L. (Emp. List 1) 25/1/61.

ROBINSON, Leland à Beckett, *O.B.E., p.s.c.* Born 20/4/06. Comsd. 3/9/25. Col. 8/8/53. ret. Staff *late* Inf. 14/5/59.

ROBINSON, Leslie Clinton, *M.B.E., T.D.* Born 17/10/08. Comsd. 24/8/39. Maj. 17/10/46 (13/9/47). ret. R.A. 11/8/62.

ROBINSON, Luis Geoffrey, *O.B.E., B.A.,* w., *M.I.C.E., p.s.c.* Born 10/11/10. Comsd. 28/8/30. Col. 11/4/56. ret. Staff *late* R.E. 29/9/58.

ROBINSON, Maxwell Raymond, *D.S.O.**, *p.s.c.* Born 10/2/17. Comsd. 28/1/37. Maj. 28/1/50. *t. K.S.L.I. (Hon. Lt.-Col.) 13/2/55.

ROBINSON, *Rev.* **Michael Sydney Mostyn.** Born 12/1/23. Comsd. 6/3/43. 3rd Class 1/4/61. ret. R.A.Ch.D., 7/11/68.

ROBINSON, Norman Eric. Born 3/7/12. Comsd. 22/6/51. Maj. (Tfc. Offr.), 11/4/61. ret. R. Signals 1/4/67.

ROBINSON, Peter Geoffrey, *M.B.E., p.s.c.* Born 20/4/13. Comsd. 31/8/33. Lt.-Col. 30/6/55. ret. R.A. (Emp. List 1) 16/7/58.

ROBINSON, Rex Hamilton Edward, *C.B.E., E.R.D.* Born 6/8/13. Comsd. 4/11/36. Brig. 1/7/63 (5/3/64). ret. Staff *late* R. Signals 29/4/66. (Col. Comdt. R. Sigs.)

ROBINSON, Robert, *D.C.M.* Born 22/3/22. Comsd. 11/12/57. Capt. (Qr.-Mr.) 1/4/63. ret. R. Ir. F. 31/8/66.

ROBINSON, Robert Barnes, *p.s.c.,* G. Born 13/5/12. Comsd. 28/1/32. Maj. 1/7/46. ret. R.A. (Hon. Lt.-Col.) 20/7/59.

ROBINSON, Roger Edward Raill, *O.B.E., p.s.c.* Born 5/5/15. Comsd. 31/1/35. Lt.-Col. 18/7/56. ret. D.& D. 2/11/61.

Digitized by Google

ROBINSON, Theodore Ervin Arthur. Born 31/12/11. Comsd. 15/12/39. Maj. 31/12/47. ret. 3 E. Anglian 5/2/59.

ROBINSON, Thomas Edward. Born 26/4/03. Comsd. 26/4/24 (29/1/27). Lt.-Col. 11/4/49. ret. R.E. 24/12/53.

ROBINSON, Thomas Harold, *M.C., T.D., p.s.c.* Born 12/2/12. Comsd. 24/8/39. Col. 8/7/59. ret. Staff *late* R.A. 27/7/64.

ROBINSON, Walter Darby. Born 5/7/98. Comsd. 23/11/16. Lt. 23/5/18. *h.p. late* R.A. 22/1/21. ret. 22/1/26.

ROBINSON, William Arthur, *C.B., O.B.E., M.D.,* j.s.s.c. Born 2/3/08. Comsd. 11/2/31. Maj.-Gen. 3/5/61. ret. Staff *late* R.A.M.C. 20/8/65. (Col. Comdt. R.A.M.C.)

ROBINSON, William Edward, *O.B.E., p.s.c.* Born 7/11/15. Comsd. 16/11/40. Lt.-Col. 13/7/62. ret. R.T.R. 11/6/66.

ROBINSON, William Moncrieff. Born 11/2/91. Comsd. 12/5/15. Lt.-Col. 1/11/39. ret. *late* Foresters 6/2/46.

ROBINSON, William Parr Aldous, *M.C.,* G. Born 30/7/96. Comsd. 10/2/15. Lt.-Col. 15/6/42. ret. R.A. (Hon. Brig.) 22/12/46. (*Military Knight of Windsor*).

ROBINSON-HARTLEY, Eric. Born 14/2/01. Comsd. 14/2/24** (5/9/25). Maj. 5/9/24. ret. E. Lan. R. (Hon. Lt.-Col.) 14/4/47.

ROBINSON-HORLEY, Eric Wilfred, *M.B.E.* Born 7/9/12. Comsd. 24/8/39. Lt.-Col. 11/2/55. ret. R.A.S.C. 22/9/59.

ROBOTHAM, James Anthony Gordon, G. Born 15/1/22. Comsd. 29/8/42. Maj. 15/1/56. ret. R.A. 29/4/59.

ROBSON, Frederick Heslop, *M.B.E.* Born 24/1/11. Comsd. 15/2/48. Maj. (Qr.-Mr.) 9/6/54. ret. 10 H. 3/5/61.

ROBSON, George Gordon. Born 14/11/10. Comsd) 29/1/32. Maj. 1/7/46. ret. R. Scots. (Hon. Lt.-Col.) 29/9/49.

ROBSON, *Rev.* **James Simpson,** *M.A., (C. of S.*. Born 15/12/07. Comsd. 6/4/46. 3rd Class 13/6/49. ret. R.A.Ch.D. 15/12/62.

ROCHE, James Joseph Dillon, *M.B.* Born 20/7/83. Comsd. 30/1/09. Col. 13/10/36 (13/10/37). ret. Staff *late* R.A.M.C. 20/7/40.

ROCHE, John Patrick, *M.C.* Born 18/4/14. Comsd. 24/8/39. Maj. 18/4/50. ret. P.W.O. 29/6/58.

ROCHE, Ulick Edmund Burke. Born 26/9/06. Comsd. 30/8/26. Maj. 30/8/43. ret. S. Wales Bord. 6/7/47.

ROCHE, Victor Wellesley. Born 25/10/89. Comsd. 6/2/09. Lt.-Col. 8/7/36. Hon. Col. 5/6/47. ret. *late* Somerset L.I. 1/2/40.

ROCHE-KELLY, Edmund James. Born 17/7/14. Comsd. 30/8/34. Maj. 22/9/49. ret. Border. 7/6/56.

RODDA, Stephen Archibald. Born 1/5/88. Comsd. 1/12/20. Lt.-Col. 1/7/39. ret. A.D. Corps 1/5/43.

RODERICK, Austin Bryan. Born 18/11/11. Comsd. 5/3/47. Maj. (Tfc. Offr.) 30/5/57. ret. R. Signals 18/11/64.

RODGER, Charles Brownlie. Born 4/2/21. Comsd. 14/9/40. Maj. 4/2/55. ret. Queens 11/4/59.

RODGERS, Charles Thomas, *O.B.E.*, j.s.s.c., p.s.c. Born 21/8/13. Comsd. 1/2/34 (31/8/35). [illegible] 4/10/58. ret. Staff *late* Inf. 14/4/60.

RODMAN, Frank, *z.* Born 17/2/98. Comsd. 7/4/16. Lt.-Col. 20/2/46. ret. Empld. List [illegible] Worc. R. 30/6/49.

RODWAY, Joan Eleanor. Born 11/3/20. [illegible] 11/3/45. Maj. 3/12/56 (3/12/57). ret. W.R.A.C. 4/4/62.

RODWELL, John Mandeville, *p.s.c.* Born 21/2/08. Comsd. 2/2/28. Col. 9/1/56. ret. Staff *late* R.A. 9/5/60.

RODWELL, John Raymond, *O.B.E., p.s.c.* Born 21/3/10. Comsd. 30/1/30. Lt.-Col. 12/4/52. [illegible] R.A. 23/4/59.

RODWELL, Reginald Mandeville. Born 15/4/[illegible] Comsd. 5/10/10. Lt.-Col. 29/12/35. ret. K.R. Rif. 28/5/41.

ROE, Frederick Percival. Born 31/7/91. Comsd. 31/7/14** (11/12/20). Col. 2/3/49. ret. Staff *late* R.A.E.C. (Hon. Brig.) 12/4/52.

ROE, Robert Windsor, *p.s.c.* Born 31/1/12. Comsd. 28/1/32. Maj. 1/7/46. ret. Loyals. 1/10/59.

ROE, William Albert Ogle. Born 10/9/02. Comsd. 25/3/31. Maj. 25/3/31. ret. R.A.D.C. 3[illegible]

ROE, *Sir* **William Gordon,** *K.B.E.*, [illegible] *Mech.E., M.Inst.T., i.d.c., p.s.c.* Born 16/[illegible] Comsd. 16/9/27** (29/8/29). Maj.-Gen. 1[illegible] ret. Staff *late* R.A.S.C. 15/6/60.

ROGER, John. Born 20/2/99. Comsd. 2[illegible] Maj. 1/8/38. ret. R.A. 8/7/49.

ROGERS, Allan Leslie. Born 13/1/04. Comsd. 1/11/41. Maj. (E.M.A.E.) 18/7/53. ret. R.E.M.E. 2/2/55.

ROGERS, Charles. Born 13/5/21. Comsd. 1/11/[illegible] Capt.(Qr.-Mr.) 20/11/65. ret. R.H.F. 1/4/[illegible]

ROGERS, Clive Woodes. Born 22/11/96. Comsd. 26/12/15 (25/8/16). Maj. 1/8/38. ret. R. War. [illegible] (Hon. Col.) 12/9/47.

ROGERS, David Morrison, *p.s.c.* Born 2[illegible] Comsd. 27/8/31 (4/2/33). Maj. 1/7/46. ret. R.[illegible] 24/3/53.

ROGERS, George. Born 28/8/08. Comsd. [illegible] (18/7/51). Maj. (Qr.-Mr.) 7/1/60. ret. R.A.[illegible]

ROGERS, Henry Nevill, *B.Sc (Eng).* Born 1/[illegible] Comsd. 1/4/37 (1/10/42). Maj. 1/4/50. ret. R.E.M.E. 25/8/62.

ROGERS, Hugh Cuthbert Basset, *O.B.E.* [illegible] 11/6/05. Comsd. 30/8/24. Lt.-Col. [illegible] ret. R. Sigs. (Hon. Col.) 1/11/55.

ROGERS, John. Born 25/7/20. Comsd. 2[illegible] Lt. 2/9/41. *h.p. late* R.T.R. 20/6/45. ret. [illegible] Capt.) 2/12/45.

ROGERS, John Alfred Peter. Born 25/[illegible] Comsd. 15/8/40. Maj. 1/7/46. ret. Manch. [illegible] Lt.-Col.) 7/6/55.

ROGERS, John Michael. Born 2[illegible] 6/2/53. Maj. 6/2/66. ret. R.A. 2[illegible]

ROGERS, Leonard Arthur. Born 1/4/12. Comsd. 21/6/46. Maj. (Qr.-Mr.) 4/11/57. ret. R.A.S.C. 1/4/62.

ROGERS, Norman, *O.B.E.* Born 15/5/10. Comsd. 6/12/41. Lt.-Col. (Qr.-Mr.) 23/8/60. ret. R.A. 15/5/65.

Digitized by Google

ROGERS, Paul Herberden, *p.s.c.* Born 8/7/12. Comsd. 2/2/33. Col. 31/3/59. ret. Staff *late* Inf. 7/8/62.

ROGERS, Philip. Born 6/6/16. Comsd. 29/1/38. Lt.-Col. 26/11/56. ret. Loyals 23/6/59.

ROGERS, Richard Patrick. Born 22/7/17. Comsd 14/5/56. Maj. (Qr.-Mr.) 3/12/65. ret. R.A.O.C 1/8/66.

ROGERS, Robert Thomas Leonard, *B.A.*, v., SVY Born 9/4/09. Comsd. 18/5/30 (18/5/31). Maj. 1/7/46 ret. R.E. (Hon. Lt.-Col.) 21/8/53.

ROGERS, Stanley Clive. Born 7/11/08. Comsd. 31/1/29. Maj. & Paym. 31/1/46. ret. R.A.P.C. (Hon. Lt.-Col.) 1/4/58.

ROGERS, Thomas Leslie, *C.B.E.* Born 4/1/86 Comsd. 12/12/19. Col. & Chf. Paym. 3/3/36 (3/3/37). ret. R.A.P.C. (Hon. Brig.) 26/5/46.

ROGERS, Walter Henry. Born 25/11/78. Comsd. 9/1/15. Lt. 19/11/16. ret. Midd'x R. 23/4/20.

ROGERS, Walter Hugh Goddard, *C.B.E.*, *F.I.E.E.*, *p.a.c.* Born 29/12/98. Comsd. 10/5/16. Brig. 19/8/48. ret. Staff *late* R. Sigs. 29/9/51.

ROGERS, Wilfrid Edmund. Born 12/11/99. Comsd. 20/12/18. Maj. 1/8/38. ret. Rifle Bde (Hon. Lt.-Col.) 20/4/47.

ROGERS, William, *B.Sc.(Eng.)*, x. Born 6/7/28. Comsd. 6/7/49 (14/7/49). Maj. 6/7/62. ret. R.E.M.E. 14/8/65.

ROGERSON, Malcolm Auger, E.M. Born 14/6/27. Comsd. 1/12/46. Maj. 4/12/61. ret. R.E. 1/7/64.

ROGERSON, Peter Whitehead, *M.B.E.*, *p.s.c.* Born 20/5/18. Comsd. 7/3/43. Maj. 13/12/53. ret. R. Sigs. 5/12/59.

ROHDE, Robert Hawkins. Born 11/12/96. Comsd. 8/5/15. Lt.-Col. 10/1/42. *h.p. late* R. Sussex R. ret. 1/1/45.

ROISSIER, Douglas Phillip St. Clair, *O.B.E.*, *p.s.c.* Born 17/3/10. Comsd. 28/8/30. Lt.-Col. 14/4/50. ret. R. Lincolns. 31/12/58.

ROLFE, Percy Edward Wellesley, *M.B.E.*, *M.M.* Born 30/6/98. Comsd. 15/4/42. Maj. (Qr.-Mr.) 15/10/47. ret. R.F. 30/6/53.

ROLFE, Walter John, *M.B.E.* Born 8/9/13. Comsd. 18/2/54. Maj. (Qr.-Mr.) 30/12/62. ret. Loyals 8/9/66.

ROLLAND, Francois Alexandre de Rastel de Rocheblave. Born 29/6/99. Comsd. 1/3/18. Lt. 1/9/19. ret. Leins. R. 26/4/20.

ROLLESTON, Dennis Brian, *p.s.c.*, *p.l.* Born 31/12/21. Comsd. 6/9/41. Maj. 31/12/55. ret. R.A. 26/9/58.

ROLLESTON, William Lancelot, *C.M.G.*, *O.B.E.* Born 25/6/05. Comsd. 3/9/25. Maj. 3/9/42. ret. R.E. (Hon. Col.) 12/4/46.

ROLLIN, James Reginald, *p.s.c.* Born 22/7/10. Comsd. 29/1/31. Maj. 1/7/46. ret. S.W.B. (Hon. Lt. Col.) 24/6/57.

ROLLS, Allard Ashby. Born 16/12/27. Comsd. 21/10/48. Capt. 21/10/54. ret. R.A.S.C. 27/3/60.

ROLLS, Cyril. Born 4/2/12. Comsd. 30/4/42. Maj. (Qr.-Mr.) 30/4/54. ret. R. Sigs. 15/6/62.

ROLPH, Thomas. Born 3/3/07. Comsd. 4/4/41. Maj. (E. & M.O.) 23/11/51. ret. R.E. 3/3/62.

ROLT, Michael John James, *B.A.*, w. Born 15/3/15. Comsd. 31/1/35. Lt.-Col. 1/2/56. ret. R.E. 12/1/61.

ROME, Francis David, *C.B.*, *C.M.G.*, *C.B.E.*, *D.S.O.*, *i.d.c.*, *p.s.c.* Born 11/9/05. Comsd. 3/9/25. Maj.-Gen. 1/7/54. ret. Staff *late* Inf. 18/5/59.

ROME, Henry Charles Illingworth, *p.s.c.* Born 3/12/19. Comsd. 1/7/39. Lt.-Col. 1/11/61. ret. K.O.Y.L.I. 11/2/67.

ROME, Patrick Leslie, *M.C.*, *p.s.c.* Born 22/6/21. Comsd. 29/3/41. Maj. 22/6/55. ret. D.L.I. 8/9/58.

ROMER, Malcolm Nigel, *M.B.E.* Born 10/1/15. Comsd. 28/8/36. Maj. 28/8/49. ret. S.G. (Hon. Lt.-Col.) 29/7/60.

ROMERO, Alan, *M.A.*, w., *M.I.Mech.E.* Born 15/5/14. Comsd. 1/4/37 (1/10/42). Lt.-Col. 10/3/58. ret. R.E.M.E. 19/4/60.

ROMILLY, Henry Melville de Berdt, *p.s.c.* Born 8/8/14. Comsd. 31/1/35. Maj. 31/1/48. ret. R. Leicesters. (Hon. Col.) 1/6/58.

ROMNEY, *The Earl of.* Born 9/7/92. Comsd. 2/3/12. Lt.-Col. 10/8/34. ret. C. G'ds. 15/9/36.

ROMNEY, Lancelot Francis, *M.C.* Born 22/3/14. Comsd. 22/3/37. Maj. 21/6/50. ret. Q.R.I.H. 22/3/62.

RONALD, Alexander James Deas, *C.B.E.* Born 3/2/00. Comsd. 23/1/19. Brig. 1/2/50. ret. Staff *late* R.A. 15/2/52.

RONALD, David Bruce, *C.B.E.*, *p.s.c.*, G. Born 9/5/13. Comsd. 2/2/33. Col. 1/1/59. ret. Staff *late* R.A. 2/4/66.

RONALD, Francis John, *C.B.E.*, *E.R.D.* Born 4/1/09. Comsd. 24/8/30. Col. 2/7/59. ret. Staff *late* R.A.E.C. 14/4/60.

RONALD, William Kerr, *pi.* Born 8/6/25. Comsd. 2/1/45. Maj. 8/6/59. ret. R.A.O.C. 9/6/68.

RONALDSON, John Gray, *M.C.*, *M.B.* Born 28/7/86. Comsd. 10/2/18 (1/4/19). Lt.-Col. 27/7/36. Hon. Col. 19/7/46. ret. R.A.M.C. 28/7/41.

RONALDSON, Patrick Martine, *M.A.*, w., *p.s.c.* Born 17/3/17. Comsd. 28/1/37. Maj. 28/1/50. ret. R.E. (Hon. Lt.-Col.) 26/5/58.

RONEY-DOUGAL, Andrew Forsyth. Born 24/12/21. Comsd. 10/9/41. Maj. 24/12/55. ret. Camerons 12/6/60.

RONEY-DOUGAL, Ian Logan, *O.B.E.*, *B.A.*, w. *p.s.c.* TN. Born 19/11/14. Comsd. 30/8/34. Maj. 30/8/47. ret. R.E. (Hon. Lt.-Col.) 8/6/52.

ROOKE, George Waring Benbow. Born 3/3/00. Comsd. 16/7/19. Maj. 1/8/38. ret. Somerset L.I. 22/12/48.

ROOKE, Sydney Thomas, *o.* Born 9/10/98. Comsd. 6/6/17. Lt.-Col. 26/8/44. ret. R.A.O.C. (Hon. Col.) 7/10/48.

ROOKS, Thomas Charles. Born 5/11/87. Comsd. 2/8/32. Maj. (Qr.-Mr.) 17/4/42 (12/7/42). ret. R.A.S.C. 10/6/47.

ROOKS, William Henry. Born 12/11/95. Comsd. 30/10/37. Maj. (O.E.O.) 1/7/46. ret. R.A.O.C. 6/8/48.

ROOME, Gerald McCrea, *p.s.c.* Born 1/2/85. Comsd. 27/7/05. Capt. 30/10/14. *h.p. late* R.A. 10/6/18. ret. 10/12/20.

Digitized by Google

ROONEY, John Foster Fenton, *M.B.E., M.B., p.s.c.* Born 13/1/22. Comsd. 28/9/47. Lt.-Col. 1/4/62. ret. R.A.M.C. 1/1/64.

ROONEY, *Sir* **Owen Patrick James,** *K.B.E., C.B.* Born 31/8/00. Comsd. 17/7/19. Maj.-Gen. & Paym.-in-Chief. 23/9/55. ret. R.A.P.C. 23/9/59.

ROONEY, William Ignatius, *M.B.E., M.M.* Born 21/6/14. Comsd. 6/12/52. Maj. (Qr.-Mr.) 9/5/63. ret. I.G. 21/6/67.

ROOPE, William Royal Arthur. Born 6/1/12. Comsd. 6/11/53 (4/2/54). Maj. (Qr.-Mr.) 8/12/62. ret. R.A.S.C. 6/1/65.

ROOSMALE COOQ, Alexander Hendrick, *M.C.,* j.s.s.c., *p.s.c.* Born 15/11/11. Comsd. 27/8/31. Maj. 1/7/46. ret. R.A. (Hon. Lt.-Col.) 14/12/54.

ROOTH, Richard Goodwin. Born 18/7/00. Comsd. 16/7/20. Maj. 1/8/38. ret. W. York. R. 24/6/48.

ROPER, Ian Hird, *M.C.* Born 22/12/19. Comsd. 4/7/40. Lt.-Col. 19/5/62. ret. Queens 1/7/67.

ROPER, Kenneth Trever, *p.s.c.* Born 27/10/08. Comsd. 30/8/28. Lt.-Col. 23/5/52. ret. Dorset (Emp. List 1) 11/2/55.

ROSBOROUGH, Colin Babington Clarke. Born 12/4/23. Comsd. 13/2/44. Capt. 12/4/50. ret. K.D.G. 1/3/58.

ROSE, Angus John Campbell, *p.s.c., p.s.c.(n).* Born 16/8/09. Comsd. 29/8/29. Maj. 1/7/46. ret. A. and S.H. (Hon. Lt.-Col.) 1/9/50.

ROSE, Charles Neil Bryant. Born 29/3/07. Comsd. 29/1/27. Lt.-Col. 20/8/50. ret. S.W.B. (Emp. List 1) 28/10/57.

ROSE, David MacNeil Campbell, *D.S.O., p.s.c.* Born 23/3/12. Comsd. 28/1/32. Lt.-Col. 6/5/52. ret. B.W. 23/1/58.

ROSE, Eric Arthur Hamilton. Born 7/6/14. Comsd. 24/4/43. Maj. (Qr.-Mr.) 21/2/57. ret. R.C.T. 7/6/67.

ROSE, George, *A.M.B.I.M.* Born 5/5/27. Comsd. 18/10/46. Maj. 27/7/61. ret. R.A.O.C. 1/8/67.

ROSE, Henry Barron, *M.C.* Born 17/7/91. Comsd. 20/9/11. Lt.-Col. 5/8/38. ret. Empld. List. *late* Wilts R. (Hon. Col.) 24/10/49.

ROSE, James. Born 1/5/03. Comsd. 31/12/40. Maj. (O.E.O.) 12/6/50. ret. R.A.O.C. (Hon. Lt.-Col.) 1/5/58.

ROSE, Lilian Maud, *R.R.C.* Born 29/4/02. Apptd. (Q.A.I.M.N.S.) 5/10/27. Col. 11/2/56. ret. Q.A.R.A.N.C. 31/3/58.

ROSE, Norman Alfred Howland. Born 23/7/09. Comsd. 12/12/42. Maj. (Qr.-Mr.) 26/10/53. ret. R.E.M.E. (Hon. Lt.-Col.) 23/7/62.

ROSE, Reginald Cecil, *O.B.E., p.s.c.* Born 11/11/14. Comsd. 30/8/34. Col. 20/1/59. ret. Staff *late* R.A. 7/6/66.

ROSE, Rhoderick Latham Campbell, *D.S.O., M.C.* Born 11/4/08. Comsd. 2/2/28. Col. 1/1/55. ret. Staff *late* Inf. 12/9/57.

ROSE, Stephen Murfin, *O.B.E., p.s.c.* Born 18/4/14. Comsd. 30/1/36. Lt.-Col. 31/7/58. ret. R.F. 19/4/64.

ROSE-MILLER, George Patrick, *D.S.O., M.C.* Born 20/7/97. Comsd. 22/12/15. Lt.-Col. 17/10/40. ret. Camerons (Hon. Brig.) 21/11/45.

ROSEMONT, Esther. Born 15/7/09. Apptd. (Q.A.I.M.N.S.) 21/9/39. Maj. 21/9/51. ret. Q.A.R.A.N.C. 31/3/60.

ROSENBAUM, Beth, j.s.c. Born 27/5/15. Comsd. 27/5/40. Maj. 27/5/51. ret. W.R.A.C. 24/10/6[illegible]

ROSEVEARE, William Leonard, *M.C.* Born 11/12/95. Comsd. 16/9/14. Maj. (*Res. of Off.*) 30/5/28 (16/9/29). Maj. (*Army*) 16/9/29. ret. R.E. 16/9/29.

ROSHER, Christopher Cayley, *B.A.,* w. Born 4/2/15. Comsd. 31/1/35. Maj. 31/1/43. ret. R.A. 5/2/49.

ROSHER, Leslie William, a.t.o. Born 22/11/17. Comsd. 24/4/43. Maj. 22/11/58. ret. R.A.O.C. 1/12/65.

ROSIE, Robert James, *C.B.E., M.B.* Born 15/5/01. Comsd. 30/1/24. Brig. 1/1/52. ret. Staff *late* R.A.M.C. 1/1/55.

ROSKROW, Brian, TE. Born 2/3/24. Comsd. 17/5/44. Maj. 2/3/58. ret. R. Sigs. 1/7/63.

ROSS, Adrian Edwin Reuben, *p.t.s.c.* Born 5/5/25. Comsd. 16/4/44. Maj. 5/8/59. ret. R. Anglian 1/8/65.

ROSS, Andrew Russell, *M.B.* Born 13/7/92. Comsd. 10/5/18 (1/4/19). Col. 3/7/42 (8/3/45). ret. Staff *late* R.A.M.C. 21/3/49.

ROSS, Charles Frederick, *M.B.E.,* ENG. Born 9/7/26. Comsd. 2/3/47. Maj. 9/7/60. ret. R.E. 20/10/68.

ROSS, Derek Clyne, *p.s.c.,* G†. Born 25/2/[illegible]. Comsd. 5/11/42. Maj. 25/2/56. ret. R.A. 29/11/[illegible]

ROSS, Desmond Cecil, *M.C.,* G. Born 18/7/19. Comsd. 14/9/40. Maj. 18/1/52. ret. R.A. 31/3/58.

ROSS, Donald Alexander, a.t.o. Born 29/11/17. Comsd. 20/5/40. Maj. 27/4/53. ret. R.A.O.C. 29/8/58.

ROSS, Donald Angus. Born 29/6/95. Comsd. 15/10/15. Lt. 1/7/17. *A.p. late* R. Sc. Fus. 22/3/20. ret. 19/4/21.

ROSS, George MacLeod, *M.C., M.Eng., F.I.E.I.* Born 31/10/93. Col. 1/7/41. (5/1/43) ret. Staff *late* R.E. (Hon. Brig.) 7/5/46.

ROSS, George Nugent. Born 30/7/07. Comsd. 2/2/28. Lt.-Col. 20/3/50. ret. Gordons 8/11/55.

ROSS, James Alexander, *B.Sc.* Born 20/2/[illegible]. Comsd. 28/12/40. Lt.-Col. 22/5/65. ret. R.A.E. 15/5/67.

ROSS, James Kirk Marshall. Born 24/9/[illegible]. Comsd. 11/12/41. Maj. 12/7/47. ret. Gordons 12/1/60.

ROSS, John Archibald. Born 1/9/97. Comsd. 1/9/16 (29/3/18). Capt. 8/1/25. Capt. (*P. Off. Res. of Off.*) 8/1/25 (12/10/43). *Brev. Maj.* (*Res. of Off.*) 6/9/39. ret. H.L.I. 27/11/33.

ROSS, John Stewart, *M.C.* Born 2/9/15. Comsd. 14/12/40. Lt.-Col. 1/1/59. ret. 3 E. Anglian (Emp. List 1) 12/9/60.

ROSS, Joseph Francis. Born 1/12/99. Comsd. 20/12/18. Maj. 1/8/38. ret. I. G'ds. (Hon. Lt.-Col.) 27/10/49.

ROSS, Kenneth Michael MacDonald, *M.B.E., p.s.c.* Born 10/3/21. Comsd. 31/12/39. Maj. 31/12/52. ret. 7 G.R. 15/1/58.

Digitized by Google

ROSS, Michael Philip. Born 10/4/17. Comsd. 22/6/40. Maj. 5/3/54. ret. R.A.E.C. 16/10/67.

ROSS, Patrick Brian Thomas, *M.B.E.*, j.s.s.c., *p.s.c.* Born 1/2/26. Comsd. 1/2/47. Lt.-Col. 18/2/66. ret. Kings Own Border. 31/8/68.

ROSS, Robert Alford, *M.M.* Born 15/9/18. Comsd. 1/1/57 (15/6/57). Capt. (Qr.-Mr.) 4/8/60. ret. R. Leicesters. 9/7/63.

ROSS, William Allan Rose, *M.B.*, *p.s.c.* Born 5/7/03. Comsd. 9/2/28. Col. 1/2/51. ret. Staff *late* R.A.M.C. 5/7/60.

ROSS, William John, *M.B.E.* Born 21/9/20. Comsd. 31/12/39. Maj. 31/12/52. ret. 3 E. Anglian, 31/12/59.

ROSSALL, George Ernest Cluney, *C.B.E.*, *I.Mech.E.*, *p.s.c.* Born 30/4/05. Comsd. 29/1/25. Brig. 12/1/56. ret. Staff *late* R.A.S.C. 21/1/59.

ROSSER, John Alexander, G†. Born 2/12/21. Comsd. 4/10/41. Maj. 2/12/55. ret. R.A. 14/8/61.

ROSSITER, Denis, *M.B.E.*, *p.s.c.* Born 29/11/06. Comsd. 4/2/26. Lt.-Col. 2/1/49. ret. Beds. Herts (Hon. Brig.) 13/7/57.

ROTHERY, David John. Born 14/1/35. Comsd. 4/2/55. Capt. 4/2/61. ret. P.W.O. 17/10/68.

ROTHWELL, Henry Talbot. Born 4/2/20. Comsd. 5/12/42. Maj. 4/2/54. ret. R.A. 18/7/59.

ROTTON, Hammond James, *M.B.E.* Born 14/8/95. Comsd. 14/11/36. Lt.-Col. (E.M.A.E.) 2/7/46. ret. R.E.M.E. 14/8/50.

ROULESTON, Harold. Born 13/3/15. Comsd. 6/3/45. Maj. 13/3/51. ret. A.C.C. (Hon. Lt.-Col.) 1/2/61.

VC ROUPELL, George Rowland Patrick, *C.B.*, *D.L.*, *p.s.c.* Born 7/4/92. Comsd. 2/3/12. Col. 21/12/38 (27/8/39). ret. Staff *late* Inf. (Hon. Brig.) 20/2/46.

ROUQUETTE, Harold Robert Herman, *M.C.* Born 4/2/90. Comsd. 23/12/10. Lt.-Col. 29/5/37. ret. *late* R.A. 29/11/40.

ROUSE, Arthur Leslie. Born 18/6/14. Comsd. 9/12/46. Maj. (Qr.-Mr.) 11/2/58. ret. R.E. 25/1/61.

ROUSE, Cecil Frederick. Born 9/2/09. Comsd. 31/1/29. Lt.-Col. 6/4/51. ret. R.A. 16/12/55.

ROUSE, Cecil Montague, *p.s.c.* Born 9/10/19. Comsd. 22/2/41. Maj. 9/10/53 (16/12/53). ret. Worc. R. 15/10/62.

ROUSE, George Verney, *p.s.c.* Born 14/11/13. Comsd. 31/8/33. Lt.-Col. 3/1/55. ret. R.A. 1/9/60.

ROUSE, Leslie Bernard, *O.B.E.* Born 20/1/14. Comsd. 3/1/57. Lt.-Col. (M.-at-A.) 5/12/66. ret. A.P.T.C. 29/1/69.

ROUSELL, Charles George. Born 6/4/13. Comsd. 27/4/51. Maj. (Qr.-Mr.) 26/4/61. ret Queen Surreys 1/5/63.

ROUTH, Herbert Charles Cedric. Born 7/9/94. Comsd. 12/8/14. Lt.-Col. 1/2/41. ret. R.A. 4/11/46.

ROUTH JONES, Gerald Hugh, *M.C.*, *p.s.c.* Born 10/1/17. Comsd. 26/8/37. Maj. 26/8/50. ret. Cheshire 22/11/63.

ROUTLEDGE, Norman Walter, *O.B.E.*, *T.D.*, G†. Born 30/10/13. Comsd. 24/8/39. Brig. 1/6/64. ret. Staff *late* R.A. 28/2/67.

ROW, Arthur Walter White, *e.* Born 28/2/92. Comsd. 20/9/11. Maj. 26/9/31. ret. Essex R. 2/1/37.

ROW, John Walter Lidiard, *p.s.c.* Born 3/8/21. Comsd. 15/11/41. Maj. 3/8/55. ret. R.E. 27/8/59.

ROWAN-HAMILTON, Angus David, *M.C.*, *p.s.c.* Born 15/11/19. Comsd. 1/7/39. Maj. 1/7/52. ret. B.W. 18/5/59.

ROWAN-HAMILTON, Denys Archibald, *M.V.O.*, *p.s.c.* Born 26/4/21. Comsd. 31/12/39. Lt.-Col. 1/3/61. ret. B.W. 1/6/68.

ROWBOTHAM, Guy Reginald, *C.B.E.* Born 4/7/00. Comsd. 17/7/19. Maj. 1/8/38. ret. R.A. (Hon. Brig.) 20/10/46.

ROWE, Athol Frederick, *p.s.c.* Born 25/6/11. Comsd. 27/8/31. Lt.-Col. 30/6/55. ret. R.A. (Emp. List 1) 29/1/58.

ROWE, Harold Frederick John. Born 3/11/05. Comsd. 29/1/41. Lt.-Col. (O.E.O.) 23/1/57. ret. R.A.O.C. 3/11/60.

ROWE, Herbert Henry Kingsley, *D.S.O.*, *M.A.*, *p.s.c.* Born 28/12/05. Comsd. 28/12/28 (29/6/29). Lt.-Col. 29/9/50. ret. R. Tks. 6/7/54.

ROWE, Leslie Arthur. Born 6/10/99. Comsd. 16/7/19. Maj. 1/8/38. Hon. Lt.-Col. 6/10/49. ret. R. Fus. 10/8/40.

ROWE, *Rev.*, **Samuel Ernest Alan.** Born 15/1/16. Comsd. 12/3/43. 3rd Class 1/6/60. ret. R.A. Ch.D. 15/1/68.

ROWE, William Henry, *C.B.E.*, *D.S.O.* Born 18/3/99. Comsd. 12/9/17. Lt.-Col. 2/10/43. ret. Empld. List (Hon. Col.) 1/6/51.

ROWE, William Samuel Charles, *M.M.* Born 28/10/95. Comsd. 21/12/38. Maj. (D.O.) 4/8/46. ret. R.A. 28/10/50.

ROWELL, Peter Jim Ernest, *O.B.E.*, *M.C.* Born 8/2/16. Comsd. 30/1/36. Maj. 30/1/49. ret. R. Lincolns (Hon. Col.) 15/4/56.

ROWETT, John Penrose Quiller, *p.s.c.* Born 2/12/18. Comsd. 2/3/40. Maj. 22/12/52 (27/1/53). ret. R.A. 7/5/60.

ROWETT, William Berkeley, *B.A.*, *p.s.c.* Born 16/1/09. Comsd. 31/1/29. Col. 12/1/56. ret. Staff *late* R. Sigs. (Hon. Brig.) 3/3/62.

ROWLAND, Arthur, *O.B.E.*, *M.C.* Born 10/4/09. Comsd. 1/8/38 (22/3/47). Maj. 1/7/46 (22/3/47). ret. Q.D.G. (Hon. Lt.-Col.) 9/5/63.

ROWLAND, George, *M.B.E.* Born 2/10/10. Comsd. 22/6/40. Maj. 2/10/46. (21/6/47). ret. R. Sigs. (Hon. Lt.-Col. 26/10/61.

ROWLAND, John Rupert Wickham, *M.B.E.*, *M.C.*, *p.s.c.* Born 23/4/14. Comsd. 23/4/35 (27/8/36). Col. 1/1/62. ret. Staff *late* R.A. 16/12/66.

ROWLAND, William. Born 10/6/01. Comsd. 19/1/44. Maj. (E.M.A.E.) 1/8/49 (12/3/52). ret. R.E.M.E. 10/6/56.

ROWLAND JONES, Evan Thomas, j.s.s.c., *p.s.c.* Born 20/2/14. Comsd. 1/2/34. Lt.-Col. 20/6/55. ret. R.A. 15/6/58.

ROWLANDS, Annie, *O.B.E.*, *R.R.C.* Born 15/10/99. Appt. (Q.A.I.M.N.S.) 12/10/25. Lt.-Col. 1/4/50. ret. (Q.A.R.A.N.C.) 30/6/51.

ROWLANDSON, John Claude, *C.B.E.*, *p.s.c.* Born 17/1/05. Comsd. 28/1/25. Brig. 7/7/55. ret. Staff *late* R.A. 7/1/59.

Digitized by Google

ROWLANDSON, Michael Alan Wethered, *C.B.E., i.d.c.,* j.s.s.c. Born 22/1/09. Comsd. 31/1/29. Col. 31/12/51. ret. Staff *late* R.A. Hon. Brig. 14/4/57.

ROWLERSON, Geoffrey Richard. Born 3/5/11. Comsd. 4/9/42. Maj. (E.M.A.E.) 4/9/54. ret. R.E.M.E. 3/5/64.

ROWLETTE, Kenneth Donald Haughton, *p.s.c.* Born 25/10/19. Comsd. 3/7/39. Lt.-Col. 1/4/60. ret. R. Innisks. 12/1/63.

ROWLEY, Brian Gabriel. Born 24/6/97. Comsd. 28/7/16. Lt.-Col. 1/4/38. ret. R. Signals (Hon. Col.) 15/3/47.

ROWLEY, Edward Duncan Tristram. Born 4/12/95. Comsd. 17/3/15. Lt.-Col. 30/6/44. ret. K.O.S.B. 11/8/46.

ROWLEY, Frank Cyril. Born 25/12/01. Comsd. 19/5/44. Maj. (O.E.O.) 10/9/49. ret. R.A.O.C. 4/6/52.

ROWLEY, Guy Shafto. Born 10/5/89. Comsd. 9/12/11. Maj. 10/9/28. ret. 8th H. 14/2/29.

ROWLEY, Peter Gordon, *p.s.c.* Born 5/8/21. Comsd. 4/7/42. Maj. 5/8/55. ret. R.A. 15/4/59.

ROWLEY, Walter Ernest, *O.B.E.,* s. Born 3/5/13. Comsd. 27/9/41. Lt.-Col. 3/10/56. ret. R.A.S.C. 29/1/60.

ROWLEY, *Sir* **William Joshua,** *Bt.* Born 15/4/91. Comsd. 5/10/10. Capt. 8/6/15. *Maj.* (*Army*) 5/7/27. *h.p. late* Lan. Fus. 5/7/22. ret. 5/7/27.

ROWSON, Thomas Johnson, G. Born 20/12/09. Comsd. 3/9/32. Maj. 1/7/46. ret. R.A. 26/11/55.

ROWSON, William Charles. Born 5/10/13. Comsd. 18/2/52. Maj. (N.M.) 6/5/61. ret. R.A.M.C. 2/6/67.

ROWSTON, William Neville. Born 18/5/79. Comsd. 5/9/06. Lt.-Col. 16/4/34. ret. R.A.V.C. 18/5/34.

ROXBURGH, James William. Born 11/8/13. Comsd. 12/11/51. Maj. (Qr.-Mr.) 13/1/62. ret. R.A.O.C. 11/8/66.

ROY, Victor Anselm Hallet. Born 5/7/87. Comsd. 20/12/06. Maj. 14/6/17. ret. R.A. 2/6/22.

ROYAL, Vince. Born 17/3/01. Comsd. 10/7/39. Maj. (E. & M.O.) 7/6/49. ret. R.E. 18/8/52.

ROYFFE, Harold Frederick, *M.B.E.* Born 8/7/17. Comsd. 1/9/60. Capt. (Qr.-Mr.) 12/11/63. ret. S.C.L.I. 8/11/67.

ROYLE, Raymond Patrick. Born 7/3/15. Comsd. 24/8/39. Maj. 17/3/51. ret. Wilts. 29/4/59.

ROYSTON-PIGOTT, Walter Mytton, *D.S.O.* Born 8/2/81. Comsd. 23/2/01. Lt.-Col. (*Res. of Off.*) 3/1/21 (29/7/21). ret. R.A.S.C. 29/7/21.

RUDD, Douglas Heatly Cecil. Born 8/9/12. Comsd. 6/5/46. Maj. (N.M.) 29/5/57. ret. R.A.M.C. 8/9/67.

RUDD-CLARKE, Stuart Lindesay Alexander Sutherland, *D.S.O.,* G. Born 19/10/09. Comsd. 29/8/29. Lt.-Col. 1/4/52. ret. R.A. 19/10/57.

RUDDER, Lionel John Verge. Born 1/5/17. Comsd. 1/5/38. Maj. 1/5/51. ret. D.C.L.I. 7/8/58.

RUDDOCK, Henry Edward, *M.B.E., T.D., p.s.c.* Born 13/5/10. Comsd. 24/8/39. Lt.-Col. 15/8/54. ret. R.A. 4/4/58.

RUDOLF, Harry Priest, *M.C., M.B.* [illegible] 29/8/92. Comsd. 1/1/17. Lt.-Col. 2/9/39. [illegible] R.A.M.C. 11/1/48.

RUDRABAHADUR Pun. Born 1929. [illegible] 1/10/64. Lt. (Q.G.O.) 1/10/64. Ret. [illegible] 10/1/68.

RUEL, William John Godfrey, *p.s.c.* [illegible] 10/8/05. Comsd. 3/9/25. Maj. 3/9/42. ret. [illegible] (Hon. Lt.-Col.) 8/4/58.

RUFF, Francis George, *O.B.E., B.Sc.* [illegible] *M.I.Mech.E.,* j.s.s.c. Born 9/5/09. [illegible] 27/8/31 (4/2/33). Col. 14/6/56. ret. [illegible] R.A.S.C. 27/3/58.

RUFFELL, Derek. Born 14/7/22. Comsd. [illegible] Maj. 14/7/57. ret. R.W.K. 23/12/60.

RUGGE-PRICE, Anthony Arthur Keith. [illegible] Born 9/11/14. Comsd. 30/8/34. Col. [illegible] Staff *late* R.A.C. 12/11/66.

RUKE Thapa. Born 1924. Comsd. [illegible] (Q.G.O.) 8/5/59. ret. 2/2/63.

RUKMAN Limbu, *M.B.E.* Comsd. [illegible] (1/1/48). Maj. (Q.G.O.) 1/11/48. ret. [illegible] 5/12/54. (Hon. Capt.) (*Empld.*)

RULER, Albert George, *O.B.E.* Born [illegible] Comsd. 27/12/36. Lt.-Col. (Qr.-Mr.) [illegible] Emp. List (2). 6/12/53.

RUMBELOW, Albert, *M.B.E.* Born [illegible] Comsd. 30/10/15. Capt. 7/12/27. ret. [illegible] 28/12/32.

RUMBLE, Bernard Charles. Born 9/5/25. [illegible] 12/5/45. Capt. 15/5/53. ret. Y. & L.Hrs. [illegible] 15/11/68.

RUMBOLD, Alastair Gordon, *O.B.E., M.C.,* [illegible] *p.s.c.* Born 28/10/14. Comsd. 30/8/34. [illegible] 21/6/57. ret. Cameronians (Emp. List [illegible]

RUMMER, Frederick Arthur. Born [illegible] Comsd. 1/12/61 (2/4/62). Capt. (E. & M.O.) 31/7/64. ret. R.E. 3/6/67.

RUMP, Arthur James. Born 17/9/03. [illegible] 4/4/40. Lt.-Col. (N.M.) 16/9/56. ret. R.A.M.C. 18/9/58.

RUMSEY, Walter Philip John. Born [illegible] Comsd. 4/7/45. Maj. (T.O.T.) 4/7/57. [illegible] R. Signals 28/4/64.

RUMSEY, William Albert. Born 22/11/[illegible] 4/2/26. Maj. 4/2/43. *h.p. late* R.T.E. [illegible] ret. (Hon. Lt.-Col.) 22/11/48.

RUNCIMAN, John Greig. Born 2/12/95. [illegible] 28/10/15 (3/10/16). Lt.-Col. 6/11/43. ret. K.T. (Hon. Col.) 24/7/47.

RUNDALL, Francis Anthony. Born [illegible] Comsd. 14/7/21. Capt. 4/4/35. *Res. of Off.*) 10/12/39. ret. R. Scots. 11/3/[illegible]

RUNDALL, James Arthur, *O.B.E., M.* [illegible] j.s.s.c.(US), *p.s.c.* Born 27/6/14. Comsd. [illegible] Brig. 30/6/62. ret. Staff *late* R.A. 30/9/66.

RUNDLE, Sydney William. Born [illegible] Comsd. 27/10/17. Lt. 27/4/19. *h.p. late* 19/6/20. ret. 25/1/21.

RUSBRIDGE, Charles Edward, *O.B.E., B.Sc.* [illegible] *M.I.Mech.E.* Born 8/5/02. Comsd. [illegible] Lt.-Col. 17/12/43. ret. R.E.M.E. (Hon. [illegible] 8/3/57.

Digitized by Google

RUSBRIDGE, Robert Alfred, *C.B.E.* Born 17/8/89. Comsd. 17/8/12** (25/1/21). Col. 2/2/49. ret. Staff *late* R.A.E.C. 30/11/52.

RUSBY, Peter Ian Antony Musgrave, *p.s.c.* Born 3/5/25. Comsd. 26/5/45. Maj. 3/5/59. ret. R.E. 9/10/62.

RUSE, Frederick Thomas, *M.B.E.* Born 28/2/01. Comsd. 9/8/39. Maj. (O.E.O.) 16/10/48. ret. R.A.O.C. 28/2/56.

RUSH, Charles Edward. Born 14/8/13. Comsd. 5/6/53. Maj. (E.M.A.E.) 27/2/62. ret. R.E.M.E. 1/5/65.

RUSH, Frederick, *M.B.E.* Born 30/6/97. Comsd. 30/7/41. Maj. (Mechst. Off.) 23/9/47. *h.p.* 27/10/50. ret. R.A.S.C. 27/10/50.

RUSH, George Campion. Born 23/8/11. Comsd. 28/1/32. Maj. 1/7/46. ret. 1 Green Jackets 23/7/60.

RUSH, John Francis, *p.s.c.* Born 9/8/12. Comsd. 31/8/33 (2/2/35). Lt.-Col. 19/5/53. ret. R.A.S.C. 9/8/60.

RUSH, Leslie Herbert, j.s.s.c., *p.s.c.* Born 15/11/12. Comsd. 1/9/32. Col. 4/7/56. ret. Staff *late* R.A.S.C. (Hon. Brig.) 14/9/59.

RUSHBROOKE, Leslie William, *M.B.E.* Born 5/10/11. Comsd. 16/7/43. Maj. 15/2/56. ret. R.P.C. 18/9/65.

RUSHER, Arthur Eaton, *M.C., p.s.c.* Born 1/2/93. Comsd. 19/12/13. Col. 24/8/42 (9/7/46). ret. Staff *late* R.A. (Hon. Brig.) 12/8/48.

RUSHIN, Arthur Harold. Born 9/4/95. Comsd. 29/10/38. Lt.-Col. (O.E.O.) 20/12/49. ret. R.A.O.C. 9/4/55.

RUSHTON, Allan, *M.B.E.* Born 19/5/04. Comsd. 1/7/37. Maj. (Qty. Svyr.) 1/11/48. ret. R.E. (Hon. Lt.-Col.) 19/5/57.

RUSK, George Archer, *D.S.O., M.C.* Born 1/3/93. Comsd. 19/6/15 (18/12/17). Maj. 1/8/38. ret. Black Watch (Hon. Col.) 31/8/46.

RUSS, John Albert. Born 11/10/14. Comsd. 31/1/35. Maj. 31/1/48. ret. R.A.S.C. 31/8/59.

RUSSELL, Alan Postance. Born 7/10/12. Comsd. 1/9/32. Maj. 1/7/46. ret. D.E.R.R. 7/6/63.

RUSSELL, Cecil Charles Andrews. *B.A., w.* Born 19/5/11. Comsd. 29/1/31. Maj. 1/7/46. ret. R.E. (Hon. Lt.-Col.) 1/9/56.

RUSSELL, Charles Norman, *M.B.E.* Born 16/5/10. Comsd. 1/3/49 (14/11/49). Lt.-Col. (Staff Qr.-Mr.) 10/2/61. ret. R.A.S.C. 16/6/65.

RUSSELL, David John, *O.B.E., A.M.B.I.M., o.* Born 24/2/09. Comsd. 1/9/32. Lt.-Col. 2/11/51. ret. R.A.O.C. (Hon. Col.) 3/3/58.

RUSSELL, Derek Campbell, *B.A.,* j.s.s.c., *p.s.c.* Born 12/11/15. Comsd. 30/1/36. Maj. 30/4/49. ret. R.E. 1/3/57.

RUSSELL, Edmund James Uniacke, V. Born 3/10/27. Comsd. 15/7/48. Capt. 15/7/54. ret. R.A. 17/1/61.

RUSSELL, Edward Uniacke, *M.C.* Born 18/12/88. Comsd. 26/7/12. Col. 2/10/37 (2/3/40). ret. Staff *late* R.A.M.C. (Hon. Brig.) 26/7/46.

RUSSELL, Eric Campbell, *p.s.c.* Born 18/2/10. Comsd. 29/1/31 (3/9/32). Maj. 1/7/46. ret. Gren. Gds. (Hon. Lt.-Col.) 6/5/58.

RUSSELL, Frank. Born 15/9/92. Comsd. 26/5/16 (8/6/17). Maj. (*Res. of Off.*) 16/8/36 (15/9/37). Maj. (*Army*) 15/9/37. ret. R.W.K. 15/9/37.

RUSSELL, George Dane Varian. Born 20/1/99. Comsd. 5/7/18 (23/12/21). Maj. 1/8/38. ret. E. Lan. R. (Hon. Lt.-Col.) 7/2/49.

RUSSELL, George Dare Blakeley. Born 1/10/99. Comsd. 20/12/18. Lt.-Col. 10/4/44. ret. S. Lan. R. 15/2/51.

RUSSELL, George Neville, *C.B., C.B.E.* Born 19/10/99. Comsd. 20/9/18. Col. 1/3/44. ret. Staff *late* R.E. (Hon. Maj.-Gen.) 3/4/48.

RUSSELL, George Vernon, *p.a.c.* Born 24/1/02. Comsd. 22/12/21. Maj. 22/12/38. ret. R.A. (Hon. Col.) 7/5/48.

RUSSELL, James Thomas. Born 1/8/12. Comsd. 23/6/41. Maj. (Asst. Pmr.) 1/7/59 (19/9/59). ret. R.A.P.C. 30/6/67.

RUSSELL, John Anthony. Born 15/7/25. Comsd. 25/3/45. Capt. 31/10/54. ret. R.A.S.C. 29/4/59.

RUSSELL, John Edwin Hugh. Born 17/9/26. Comsd. 16/6/46. Capt. 30/10/53. ret. 10 H. 29/12/57.

RUSSELL, John Empire. *p.t.s.c.* Born 24/5/09. Comsd. 15/1/41. Lt.-Col. 23/1/56. ret. R.E.M.E. (Emp. List 1) (Hon. Col.) 9/4/59.

RUSSELL, Leonard Cecil Nevill. Born 19/7/03. Comsd. 30/8/23. Maj. 30/8/40. ret. E. Lan. R. 6/7/48.

RUSSELL, Leslie Dunstan. Born 19/5/07. Comsd. 1/9/27. Maj. 1/9/44. ret. R.A. 26/4/48.

RUSSELL, Nelson, *C.B., D.S.O., M.C.* Born 7/7/97. Comsd. 7/7/16 (16/11/18). Brig. 1/2/50. ret. Staff *late* Inf. 4/8/50.

RUSSELL, Ode George Henry. Born 16/2/99. Comsd. 20/12/18. Capt. 2/4/33. *Brev. Maj.* (*Res. of Off.*) 6/9/39. ret. Black Watch 14/3/56.

RUSSELL, Paul Herbert Walter, *O.B.E., G.* Born 7/11/96. Comsd. 22/4/15. Lt.-Col. 1/8/42. ret. R.A. 7/10/47.

RUSSELL, Percy Gunn. Born 3/11/90. Comsd. 12/5/16 (1/4/19). Maj. 12/5/38. ret. R.A.M.C. 1/12/38.

RUSSELL, Richard Julian. Born 1/6/32. Comsd. 1/8/52. Maj. 1/8/65. ret. R. Hamps 21/12/68.

RUSSELL, Richard Vernon, *O.B.E., p.s.c.* Born 27/9/12. Comsd. 1/9/32. Lt.-Col. 9/7/52. ret. E. Lanc. R. (Emp. List 1) 17/6/61.

RUSSELL, Stephen Alexander Villiers. Born 30/11/16. Comsd. 28/1/37. Capt. 28/1/45. *h.p. late* Black Watch 31/1/48. ret. (Hon. Maj.) 31/1/48.

RUSSELL, Valentine Cubitt, *D.S.O., M.C., p.s.c.* Born 14/2/96. Comsd. 20/10/15. Col. 1/7/41 (11/11/42). ret. Staff *late* Inf. (Hon. Brig.) 2/5/47.

RUSSELL, William Edward, *o.* Born 5/5/03. Comsd. 1/2/23. Lt.-Col. 9/8/47. ret. R.A.O.C. (Hon. Col.) 18/11/57.

RUSSELL, William George. Born 12/5/16. Comsd. 31/1/42. Maj. (*S.S.C.*) 27/10/60. ret. R.A.E.C. (Hon. Maj.) 31/12/68.

RUSSELL, William James. Born 25/6/81. Comsd. 12/3/16. Lt. 12/9/17. *h.p. late* E. Surr. R. 30/7/19. ret. 21/1/20.

Digitized by Google

RUSSELL, William Rodney Villiers, *M.C.* Born 15/3/14. Comsd. 1/2/34. Maj. 1/2/47. ret. R.B. (Hon. Lt.-Col.) 14/9/58.

RUSSELL-JONES, Bernard St. Clair, *T.D.* Born 21/10/17. Comsd. 24/8/39. Maj. 2/9/52. ret. R.A.S.C. 1/1/61.

RUSSELL-JONES, Peter Rathbone, *B.A.*, w., *p.s.c.*, *f.s.c.* (US) Born 12/9/21. Comsd. 15/2/54. Lt.-Col. 31/12/66. ret. R.E. 31/3/68.

RUSSELL OF LIVERPOOL, *The Lord, C.B.E., M.C.* ■ ■. Born 10/4/95. Comsd. 31/7/15 (24/6/16). Col. 13/7/48. ret. Staff *late* Inf. (Hon. Brig.) 20/2/50.

RUSSELL-SMITH, Donald, *s.q.* Born 13/12/18. Comsd. 11/1/41. Maj. 8/5/53. ret. R. Irish 20/9/68.

RUSSELLSMITH, Gilbert Russell, *M.B.E.* Born 4/11/06. Comsd. 1/8/46. Maj. (O.E.O.) 26/7/55. ret. R.A.O.C. 4/11/59.

RUST, Bruce, *T.D.*, *p.s.c.* Born 9/2/20. Comsd. 24/8/39. Maj. 9/2/54. ret. R.C.T. 15/5/68.

RUSTON, Edward Walter, *M.C.* Born 1/8/15. Comsd. 10/7/40. Maj. 3/6/50. ret. R.A. 30/6/58.

RUSTON, Ruby. Born 24/9/18. Comsd. 1/2/49. Maj. 11/5/58. ret. W.R.A.C. 1/4/67.

RUTH, Arthur Frederick, *M.B.E.* Born 8/10/90. Comsd. 28/5/34. Capt. (Qr.-Mr.) 28/5/40. *A.p. late* R.S. Fus. 23/1/42. ret. 29/4/42.

RUTHERFORD, Ian James. Born 10/1/25. Comsd. 25/5/45 (7/2/47). Maj. 1/2/60. ret. R.A.S.C. 4/9/61.

RUTHERFORD, John Frederick. Born 7/1/02. Comsd. 1/7/41. Maj. (Qr.-Mr.) 16/3/50. ret. E.R.E. List 14/11/52.

RUTHERFORD, John Stuart. Born 21/5/20. Comsd. 18/2/40. Maj. 21/5/54. ret. R.H.F. 19/5/61.

RUTHERFORD, Ludovic Mair, *B.Sc.(Eng.)*, v., *M.I.E.E.*, *p.t.s.c.* Born 7/10/17. Comsd. 5/3/41. Maj. 7/10/53. ret. R. Sigs. 5/5/62.

RUTHERFORD, Roy Saint Andrew, *p.s.c.* Born 30/11/23. Comsd. 4/2/43. Maj. 30/3/59. ret. Loyals 12/10/68.

RYAN, Benjamin Charles, *M.B.E.* Born 22/8/05. Comsd. 25/12/40. Maj. (Qr.-Mr.) 10/10/51. ret. K.R.R.C. 22/11/60.

RYAN, Charles Edmund, *M.C.*, *p.s.c.* Born 10/8/90. Comsd. 23/12/10. Col. 1/7/35 (1/2/38). ret. Staff *late* R.A. (Hon. Brig.) 22/4/46.

RYAN, Denis Gill, *O.B.E.*, *p.s.c.* Born 17/4/12. Comsd. 28/1/32. Maj. 1/7/46. ret. R.A. (Hon. Lt.-Col.) 17/4/58.

RYAN, George Louis, G. Born 20/4/01. Comsd. 31/8/22. Lt.-Col. 1/2/47. ret. R.A. 8/12/51.

RYAN, James Joseph. Born 10/9/10. Comsd. 30/8/46. Maj. (Qr.-Mr.) 22/11/56. ret. R. Sigs. 10/9/63.

RYAN, Michael Dennis George Conybeare, *M.B.E.* Born 14/6/15. Comsd. 31/1/35. Maj. 31/1/48. ret. R.U.R. 28/3/54.

RYAN, Patrick Joseph. Born 27/11/08. Comsd. 15/5/41. Maj. (Qr.-Mr.) 27/3/53. ret. Lan. R. (P.W.V.) 27/11/61.

RYAN, Richard Michael Joseph Nugent. Born 10/1/12. Comsd. 1/9/32. Maj. 1/7/46. ret. 2 G.R. (Hon. Lt.-Col.) 11/11/52.

RYAN, Ronald D'Arcy, *p.s.c.* Born 5/7/30. Comsd. 22/7/50. Maj. 22/7/63. Ret. R.A. 1/11/67.

RYAN, Stephen Francis. Born 27/12/03. Comsd. 2/2/46. Maj. (Asst. Paymr.) 25/2/54. ret. R.A.F.C. 7/12/61.

RYAN, Thomas John, *M.R.C.S.*, *M.R.C.P.I.* Born 7/5/17. Comsd. 28/9/47. Lt.-Col. 1/4/62. ret. R.A.M.C. 21/10/65.

RYAN, *Rev.* **William Joseph,** *O.B.E.* Born 5/12/[illegible] (*R.C.*) (*1st Class*). Appt. 10/5/15 (1/1/21). (*Ex. Chaplain 1st Class*). ret. 24/8/38.

RYBOT, Francis John Chancellor. Born 19/7/[illegible]. Comsd. 23/1/19. Maj. 1/8/38. ret. R.A. (Hon. Lt.-Col.) 19/8/47.

RYCROFT, David Maxwell, *O.B.E.*, *M.I.Mech.E.*, *EM. s.*, Born 29/11/01. Comsd. 13/7/21. Co. 27/8/46 (25/9/46). ret. Staff *late* R.E. (Hon. Brig.) 1/1/54.

RYDER, Philip George, *E.R.D.* Born 15/1/14. Comsd. 31/7/38. Lt.-Col. 31/12/57. ret. R.E. 20/10/67.

RYLE, Ian Nigel, *O.B.E.*, *M.C.*, *p.s.c.* Born 7/4/14. Comsd. 19/10/40. Lt.-Col. 2/10/58. ret. R.T.R. 19/6/64.

RYLES, Frank. Born 10/7/06. Comsd. 16/3/41. Maj. (Qr.-Mr.) 15/1/54. ret. R.A. 3/6/57.

RYMER-JONES, John Murray, *C.B.E.*, *M.C.* Born 12/7/97. Comsd. 19/2/16. Capt. (*Res. of Off.*) 29/4/28 (20/2/34). Capt. 19/2/29. ret. R.A. 20/2/34.

RYSHWORTH-HILL, Anthony Gervase, *M.C.*, *p.s.c.* Born 29/4/14. Comsd. 25/8/38. Lt.-Col. 14/2/57. ret. Kings 31/10/64.

S

SAALFELD, Albert Edward, *O.B.E.* Born 19/4/96. Comsd. 23/11/16. Capt. (*Res. of Off.*) 28/5/20 (28/12/31). Capt. 23/11/29. *Brev. Maj.* (*Res. of Off.*) 19/7/41. Hon. Lt.-Col. 5/6/46. ret. R.A. 28/12/31.

SACHS, Albert, *C.B.*, *C.B.E.*, *M.D.*, *F.R.C.P.* Born 18/5/04. Comsd. 26/1/27. Maj.-Gen. 29/11/55. ret. Staff *late* R.A.M.C. 10/4/56. (Col. Comdt. R.A.M.C.)

SADLER, Albert Edward. Born 20/4/10. Comsd. 10/9/51 (10/9/52). Maj. (Qr.-Mr.) 29/9/60. ret. R.A. 20/4/63.

SADLER, John Brereton Peyton. Born 14/7/96. Comsd. 30/8/24. Lt.-Col. 8/9/47. ret. Emp. List 29/1/52.

SADLER, Laurence Augustine Joseph. Born 30/1/09. Comsd. 16/3/41. Maj. (Qr.-Mr.) 16/3/[illegible]. ret. R.A.S.C. 30/1/62.

SAEGERT, John Maclean, *D.S.O.* Born 15/4/[illegible]. Comsd. 13/7/21. Maj. 1/8/38. *A.p. late* R.E. 8/12/44. ret. 14/11/45.

SAHABIR Thapa, *M.M.* Comsd. Lt. (Q.G.O.) 30/11/56. ret. 2 G.R. 19/11/60.

Digitized by Google

SAHARMAN Gurung. Born 1922. Comsd. 7/1/57. Lt. (Q.G.O.) 7/1/57. ret. 7 G.R. 8/2/65.

SAINSBURY, Ernest George, *M.B.E.* Born 3/10/07. Comsd. 19/4/41. Maj. (Svy. E.O.) 13/2/52. ret. R.E. 3/10/60.

SAINSBURY, Henry David. Born 17/6/02. Comsd. 10/7/40. Lt.-Col. (Qr.-Mr.) 4/11/54. ret. R.A. 17/6/57.

SAINTHILL, Hereward Maryon, *D.S.O.* Born 2/11/04. Comsd. 30/8/24. Maj. 30/8/41. ret. C. G'ds. (Hon. Lt.-Col.) 24/11/47.

SAKASBAHADUR Rana. Born 1929. Comsd. 1/2/62. Capt.(Q.G.O.) 15/11/66. ret. 2 G.R. 12/2/69.

SALAMAN, John Harry Holmes, *p.s.c.*, G†. Born 11/4/09. Comsd. 31/1/29. Lt.-Col. 24/8/51. ret. R.A. 9/11/57.

SALBAHADUR Limbu. Born 1/9/23. Comsd. 4/1/57. Lt.-Col. (Q.G.O.) 4/1/57. ret. 7 G.R. 4/7/64.

SALE, Robert Edward Walker, *M.C.*, *p.s.c.* Born 26/11/13. Comsd. 31/8/33. Lt.-Col. 30/6/55. ret. W.G. (Emp. List 1) 18/10/58.

SALE, Walter Morley, *C.V.O.*, *O.B.E.*, *p.s.c.* Born 3/8/03. Comsd. 2/2/24. (31/1/25). Brig. 3/8/52. ret. Staff *late* Cav. 1/9/55.

SALEW, Norman Robert, *O.B.E.*, *D.L.*, *p.s.c.* Born 7/6/02. Comsd. 1/2/23. Col. 31/12/51. ret. Staff *late* Inf. 14/4/52.

SALISBURY, Robert Hurl Anthony. Born 11/5/12. Comsd. 27/12/41. Maj. (Qr.-Mr.) 3/3/54. ret. R. Signals 11/11/65.

SALISBURY-JONES, *Sir* **Arthur Guy,** *G.C.V.O.*, *C.M.G.*, *C.B.E.*, *M.C.*▪, *p.s.c.* *Eq.* (*Extra*). Born 4/7/96. Comsd. 22/12/15. Brig. 1/11/47. ret. Staff *late* Ft. Gds. (Hon. Maj.-Gen.) 22/6/49.

SALMON, Alfred William. Born 30/7/12. Comsd. 1/9/32. Lt.-Col. 1/4/53. ret. R.A.S.C. 1/3/58.

SALMON, Joan Lilian, *A.R.R.C.* Born 16/7/19. Appt. (Q.A.I.M.N.S.) 15/5/43. Maj. 15/5/55 (12/1/56). ret. Q.A.R.A.N.C. 15/11/62.

SALMON, John Reginald, *M.C.*, *T.D.* Born 22/4/20. Comsd. 24/8/39. Maj. 22/4/54 (6/12/55). ret. R.A. 9/3/61.

SALMON, Millicent Mary, j.s.c. Born 28/2/19. Comsd. 13/12/42 (1/2/49). Maj. 13/12/53. ret. W.R.A.C. 1/4/61.

SALMON, Wilfred Bruce, *M.B.E.*, *L.R.A.M.*, *A.R.C.M.*, *p.s.m.* Born 6/4/00. Comsd. 8/11/47. Maj. (Dir. of Music) 28/12/53. ret. R.A. 21/4/60.

SALMON, William Alexander, *O.B.E.*, n.s.d.c., j.s.s.c., *p.s.c.* Born 16/11/10. Comsd. 28/8/30. Col. 9/2/57. ret. Staff *late* Inf. 31/5/63.

SALMOND, Cecil Durno. Born 27/9/11. Comsd. 1/9/39. Capt. 1/9/40 (1/9/44). *h.p. late* R.A.M.C. 25/6/46. ret. 19/12/46.

SALMOND, John Benvie. Born 4/3/12. Comsd. 27/7/40. Maj. 4/3/48. ret. Kings 2/8/61.

SALOMONE, Edgar John, *O.B.E.* Born 21/5/03. Comsd. 1/12/23. Lt.-Col. 21/1/48. ret. R.M.A. 18/2/53.

SALT, David Frederick. Born 8/10/16. Comsd. 28/1/37. Col. 15/6/66. ret. R.M.P. 8/7/68.

SALT, Harold Francis, *C.B.*, *C.M.G.*, *D.S.O.*, *p.s.c.* Born 30/12/79. Comsd. 10/1/00. Maj.-Gen. 22/5/31. ret. Staff *late* R.A. 29/4/39.

SALT, Horace Ivan. Born 28/3/15. Comsd. 27/8/36 (29/1/38). Maj. 27/8/49. ret. R.A.S.C. 14/10/58.

SALT, Royce Bernard. Born 30/8/28. Comsd. 15/7/48. Capt. 15/7/54. ret. R.A. 31/3/61.

SALTER, Alick Steven Peter, *T.D.*, *A.M.I.E.R.E.*, *p.s.c.*, *p.t.s.c.* Born 26/7/17. Comsd. 24/8/39. Lt.-Col. 2/6/60. ret. R. Signals. 24/4/64.

SALTER, George John, *O.B.E.*, *M.I.E.E.* Born 2/6/00. Comsd. 1/12/29 (1/12/31). Lt.-Col. 11/8/48. ret. R.E.M.E. (Hon. Col.) 9/7/52.

SALTMARSHE, Philip. Born 18/4/94. Comsd. 2/10/14. Lt. 4/6/15. *h.p. late* K.R.R.C. 10/8/17. ret. 10/8/22.

SALTWELL, Leslie Walter. Born 5/8/08. Comsd. 12/6/42. Maj. (O.E.O.) 1/6/53. ret. R.A.O.C. 5/3/61.

SALUSBURY, Geronwy Tidy, *M.A.* Born 28/9/99. Comsd. 7/9/40. Col. 3/6/53. ret. Staff *late* R.A.E.C. 27/10/59.

SALUSBURY-TRELAWNY, John Guy. Born 28/12/19. Comsd. 1/7/39. Capt. 1/7/46. *h.p. late* D.C.L.I. 15/12/46. ret. 2/7/47.

SALVAGE, Harry. Born 14/8/89. Comsd. 8/7/16. Lt. 8/1/18. ret. R.W. Fus. 19/3/18.

SAMARSING Rai. Born 1/10/21. Comsd. 1/4/59. Capt. (Q.G.O.) Ret. G.T.R. 10/2/68.

SAMMES, Harry Alfred, *F.R.I.C.S.* Born 23/7/08. Comsd. 4/7/37. Col. 24/3/63. ret. Staff *late* R.E. 23/7/66.

SAMMUT, Joseph Augustine, *O.B.E.* Born 4/12/03. Comsd. 26/9/25. Lt.-Col. 29/10/51. ret. R.M.A. 26/11/54.

SAMPSON, John Edward Pennycuick, *p.s.c.* Born 15/2/21. Comds. 15/6/40. Lt.-Col. 10/4/61. ret. R. Signals 26/11/66.

SAMS, Richard Hubert, *B.Sc.*, x. Born 1/8/03. Comsd. 1/2/24 (29/1/27). Maj. 1/2/41. ret. R.E. 21/3/50.

SAMSON, Edward Francis Murray, *tt.* Born 9/5/19. Comsd. 13/1/40. Maj. 9/5/53. ret. 17/21 L. 18/6/59.

SAMUDA, Cecil Anthony Ward. Born 22/5/17. Comsd. 27/1/38. Maj. 27/1/51. ret. L.I. 14/9/68.

SAMUEL, John Alexander, *C.B.E.*, *F.I.Mech.E.*, *F.R.I.M.*, *p.s.c.* Born 1/9/10. Comsd. 3/4/41. Brig. 2/1/60. ret. R.E.M.E. 7/4/62.

SAMUELS, Alfred. Born 18/12/14. Comsd. 8/1/54. Capt. (T.I.G.) 20/10/58. ret. R.A. 31/12/59.

SANCEAU, Vivian Edgar Halifax, *O.B.E.*, SVY. Born 4/4/99. Comsd. 25/1/18. Brig. 20/2/50. ret. Staff *late* R.E. 5/4/52.

SANCTUARY, Jack. Born 18/12/07. Comsd. 3/4/42. Maj. (Edn. Offr.) 11/2/53. ret. R.A.E.C. 18/12/61.

SANDARS, Francis Wyld, *D.S.O.*▪, *i.d.c.*, *p.s.c.* Born 18/5/03. Comsd. 30/8/23. Brig. 1/7/52. ret. Staff *late* Inf. 27/10/55.

Digitized by Google

SANDBERG, Julian Brindley, *C.B.E., B.Sc.,* v., *M.I.Mech.E.* Born 7/3/08. Comsd. 28/8/30. (30/1/32). Col. 19/1/55. ret. Staff *late* R.A.S.C. (Hon. Brig.) 27/6/60.

SANDELL, Charles Frederick Hinsby, *M.B.E.* Born 20/1/08. Comsd. 3/8/40. Maj. (Qr.-Mr.) 30/7/51. ret. Emp. List (2) 1/6/57.

SANDELL, Reginald Joseph, *M.B.E.* Born 29/8/03. Comsd. 8/3/45. Maj. (Qr.-Mr.) 5/5/53. ret. R.A. 29/8/58.

SANDELL, William John, *M.C.* Born 1/5/87. Comsd. 29/8/17. Lt. 28/2/19. ret. Dorset R. 1/3/22.

SANDELLS, Reginald Robert. Born 8/12/08. Comsd. 14/4/51 (5/6/52). Maj. (D.O.) 6/12/59. ret. R.A. 8/12/61.

SANDEMAN, Ernald Eric Noble, *O.B.E.* Born 11/3/01. Comsd. 16/7/20. Lt.-Col. 6/5/46. ret. R.E. 10/6/50.

SANDEMAN, Gerald. Born 27/12/94. Comsd. 5/7/15 (4/10/15). Maj. (*Res. of Off.*) 19/6/35 (3/12/36). Maj. 8/1/36. ret. R.A. 3/12/36.

SANDEMAN, Robert John. Born 20/4/98. Comsd. 16/8/16. Maj. 1/8/38. ret. (Hon. Lt.-Col.) K.O.S.B. 12/6/47.

SANDEMAN, Thomas Graham, ENG. Born 29/11/21. Comsd. 16/8/42. Maj. 29/11/55. ret. R.E. 17/12/60.

SANDERS, Hugh Victor, *p.s.c.* Born 20/11/21. Comsd. 3/7/45. Lt.-Col.(Emp. List 1.) 1/2/65. ret. D.E.R.R. 30/3/68.

SANDERS, Jack Edward Seymour, *O.B.E., M.A.,* w., *M.I.E.E.* Born 6/5/08. Comsd. 2/2/28. Col. 4/6/54. ret. Staff *late* R. Sigs. 8/9/60.

SANDERS, John Vere, *M.C.* Born 15/6/16. Comsd. 30/1/36. Maj. 30/1/49. ret. R.A. 1/3/58.

SANDERS, Leslie Charles. Born 6/7/08. Comsd. 28/1/41. Maj. (E.M.A.E.) 22/3/52 (9/6/54). ret. R.E.M.E. 6/7/61.

SANDERS, Richard Douglas Nicholas, *p.s.c.* Born 15/3/17. Comsd. 28/1/37. Maj. 28/1/50. ret. R.A. 22/2/58.

SANDERS, William Leyland, *M.D., M.R.C.P.* Born 26/9/22. Comsd. 7/7/45. Lt.-Col. 18/3/61. ret. R.A.M.C. 7/7/63.

SANDERSON, Charles Hubert, *O.B.E., F.I.Mech.E., p.s.c.* Born 27/3/11. Comsd. 10/3/37. Brig. 7/4/62. ret. R.E.M.E. 11/3/65.

SANDERSON, John Stratford, *D.S.O., O.B.E.,* j.s.s.c., *p.s.c.* Born 20/6/09. Comsd. 29/8/30. Brig. 15/3/58. ret. Staff *late* Ft. Gds. 10/3/62.

SANDERSON, Louis Gustavo Scott, *O.B.E., M.C., p.s.c.* Born 5/8/16. Comsd. 28/1/37. Lt.-Col. 20/7/60. ret. K.O.S.B. 3/11/66.

SANDERSON, Robert Frederick, *M.A.,* v., *pe.* Born 1/6/17. Comsd. 27/1/38. Maj. 27/1/51. ret. R.A.S.C. 28/1/62.

SANDES, Edward Warren Caulfield, *D.S.O., O.B.E., M.C.* Born 13/2/80. Comsd. 22/11/99. Lt.-Col. 1/6/25. *h.p. list late* R.E. 31/7/29. ret. (*Ind. Pens.*) 24/8/31.

SANDES, Raymond Horatio, *pi.* Born 7/8/19. Comsd. 20/4/41. Maj. 15/9/53 (13/12/53). ret. R.A.S.C. 22/8/62.

SANDFORD, Daniel Arthur, *C.B.E., D.S.O.* Born 18/6/82. Comsd. 18/8/00. Maj. 30/12/15. [illegible] *Lt.-Col.* 3/6/19. *h.p. late* R.A. 23/9/20. [illegible] Brig. 1/4/42. ret. 13/12/22.

SANDFORD, Gerald Douglas. Born [illegible] Comsd. 23/9/15 (30/8/16). Capt. 20/11/22. [illegible] *Maj.* (*Res. of Off.*) 2/1/40. Hon. Lt.-Col. [illegible] ret. Inniskilling Fus. 18/4/36.

SANDIE, John Grey, *D.S.O., M.C.* Born 14/[illegible] Comsd. 7/4/16. Lt.-Col. 1/10/43. ret. Loyal [illegible] (Hon. Brig.) 8/1/48.

SANDILANDS, Donald Patrick. Born 14/[illegible] Comsd. 17/2/15. Capt. 17/2/18. *Brev. Maj.* [illegible] *of Off.*) 1/9/39. ret. R.A.S.C. 30/9/38.

SANDILANDS, Harold Richard, *C.M.G., D.S.O.* Born 7/8/76. Comsd. 22/1/98. Col. 1/1/23 (27/3/[illegible]). ret. Staff *late* Inf. (Hon. Brig.) 15/5/32.

SANDILANDS, Patrick Stanley, *D.S.O.,* [illegible] Born 30/11/11. Comsd. 27/8/31. Lt.-Col. 29/11/[illegible] ret. R.S.F. (Emp. List 1) 5/12/59.

SANDILANDS, Percival Ivor Renorden. Born 18/7/87. Comsd. 16/4/16. Lt. 16/10/17. [illegible] (*Army*) 31/5/27. *h.p. late* R. Ir. Fus. 31/5/[illegible] ret. 31/5/27.

SANDS, Edward Stafford, *M.C.* Born 25/[illegible] Comsd. 18/12/15. Lt. 1/7/17. ret. R.A. [illegible]

SANDS, John Granville. Born 23/12/12. [illegible] 2/2/33. Maj. 1/7/46. ret. Cheshire 29/10/56.

SANDS, Mahlon Christopher, *B.A.,* [illegible] Born 2/10/08. Comsd. 2/2/28 (30/8/30). Maj. 2/2/45. ret. R.A. (Hon. Lt.-Col.) 1/3/58.

SANDS, Ronald Robert, G†. Born [illegible] Comsd. 5/10/40. Maj. 12/2/50. ret. R.A. [illegible]

SANDYS-RENTON, James Stapleton, *p.s.c.* [illegible] G(s). Born 13/3/26. Comsd. 10/11/45. Maj. 13/3/60. ret. R.A. 15/9/65.

SANFORD, Harold. Born 20/6/04. Comsd. 5/2/41. Maj. (Qr.-Mr.) 21/9/50. ret. R.E. [illegible]

SANFORD, Henry Martin Ayshford. Born 12/[illegible] Comsd. 29/1/27. Maj. 29/1/44. *h.p. late* [illegible] 6/5/44. ret. 11/6/47.

SANFORD, Stephen Ayshford. Born 27/[illegible] Comsd. 22/1/13. Maj. 3/8/29. Hon. Lt.-Col. [illegible] 8/7/48. ret. 3rd H. 18/6/36.

SANGSTER, Francis Patrick Barclay. Born 16/6/05. Comsd. 29/1/25. Lt.-Col. 27/4/44. [illegible] 5th Innis. D.G. 11/6/46.

SANGUINETTI, Hinton Roger Swire. Born 23/3/03. Comsd. 31/1/24. Maj. & Paym. 31/[illegible] ret. R.A.P.C. 23/3/58.

SANGUINETTI, William Scurfield Swire. Born 27/11/06. Comsd. 4/2/26. Maj. 4/2/4[illegible] Hampshire R. 17/6/46. ret. (Hon. Lt.-Col.) [illegible]

SANKEY, Stephen. Born 23/12/10. [illegible] 21/12/52 (9/6/53). Maj. (D.O.) 14/4/61. ret. R.A. 23/6/64.

SANSON, Herbert Alan, *e., o.* Born 21/[illegible] Comsd. 23/12/03. Lt.-Col. (Ord. Off. 2nd Cl.) 29/8/31. ret. R.A.O.C. 21/7/40.

SANTABAHADUR Gurung. Comsd. [illegible] Capt. (Q.G.O.) 26/2/60. ret. Gurkha [illegible] 24/7/62.

SANTABAHADUR Gurung. Born 1922. [illegible] 29/11/57. Lt. (Q.G.O.) 29/11/57. ret. [illegible] 19/12/64.

Digitized by Google

SANTABIR Thapa. Comsd. 21/1/47 (1/1/48). Maj. (Q.G.O.) 9/6/58. ret. Gurkha Engrs. 2/10/62.

SANTE Thapa. Born 1926. Comsd. 6/5/63. Lt. (Q.G.O.) 6/5/63. ret. 2 G.R. 24/7/67.

SARANDHOJ Rai. Born 1925. Comsd. 21/12/61. Lt. (Q.G.O.) 21/12/61. ret. 10 G.R. 4/8/65.

SARBAJIT Gurung. Comsd. 1/1/48. Capt. (Q.G.O.) 2/10/51. ret. 6 G.R. 23/10/59.

SARBAJIT Gurung, *M.C.* Comsd. 15/11/46 (1/1/48). Capt. (Q.G.O.) 1/6/48. ret. 6 G.R. 7/1/60.

SARGEANT, Harry. Born 22/9/95. Comsd. 1/3/38. Maj. (Insp. of R.E. Mach.) 1/7/46. ret. 9/2/49.

SARGEAUNT, Christopher. Born 27/4/98. Comsd. 27/10/16. Maj. 1/8/38. ret. Wilts. R. 22/1/47.

SARGEAUNT, William Alexander. Born 26/7/98. Comsd. 27/10/15. Lt. 1/7/17. ret. R.A. 8/12/18.

SARGEAUNT, William Thursby, *p.s.c.* Born 9/9/93. Comsd. 15/5/15. (17/2/17). Lt.-Col. 27/3/42. ret. R.T.R. 13/9/46.

SARGENT, Eric Joseph, *p.l.* Born 29/7/27. Comsd. 21/12/46. Capt. 29/7/54. ret. R.A. 29/4/59.

SARGENT, James Edward, *M.C., D.C.M.* Born 20/1/89. Comsd. 31/8/15. Maj. (*Res. of Off.*) 19/4/32 (20/1/34). Maj. (*Army*) 20/1/34. ret. R.A. 20/1/34.

SARSFIELD, Thomas Herrick, *O.B.E.* Born 14/8/91. Comsd. 9/8/15 (1/1/17). Col. 15/2/45 (12/8/46). ret. Staff *late* R.A.M.C. 12/1/47.

SASS, George Cyril Bernard, *p.s.c.* Born 19/11/15. Comsd. 30/1/37. Maj. 30/1/50. ret. Lan. R. (P.W.V.), (Hon. Lt.-Col.) 2/2/60.

SASSOON, Alfred Lionel Thornycroft. Born 26/2/09. Comsd. 29/1/31. Maj. 1/7/46. ret. R. Tks. 29/12/57.

SASSOON, Frederick. Born 11/11/92. Comsd. 19/7/12. Capt. 8/8/16. *Maj.* (*Army*) 18/8/20. *h.p. late* R.A. 2/1/20. ret. 18/8/20.

SATCHWELL, Alexander George. Born 4/11/12. Comsd. 4/11/52. Maj. (Tfc. Offr.) 14/8/61. ret. R. Sigs. 1/9/63.

SATTERTHWAITE, Irving. Born 28/3/08. Comsd. 22/1/41. Maj. (O.E.O.) 22/1/53. ret. R.A.O.C. 28/3/61.

SATTERTHWAITE, Richard George, *O.B.E.* Born 8/4/20. Comsd. 3/7/39. Lt.-Col. 4/12/58. ret. 17/21 L. 26/11/62.

SAUNDERS, Arthur David Rich. *M.B.E., p.s.c., f.s.c.* Born 5/7/17. Comsd. 26/8/37. Brig. 19/9/65. ret. Staff *late* Inf. 27/10/68.

SAUNDERS, David Martin St. George. *p.s.c.* Born 23/7/30. Comsd. 22/7/50. Maj. 22/7/63. ret. W.G. 1/11/68.

SAUNDERS, Dennis Hugh, *pi.* Born 8/10/31. Comsd. 1/8/52. Capt. 1/8/58. ret. R.A.S.C. 26/5/62.

SAUNDERS, Fred Josiah. Born 26/4/88. Comsd. 6/7/30. Lt. (O.E.O. 3rd Class) 6/7/30. ret. R.A.O.C. 1/6/36.

SAUNDERS, Frederick Lewis, *O.B.E., p.s.c.* Born 1/3/04. Comsd. 30/8/26. Brig. 1/1/53. ret. Staff *late* R.A.S.C. 28/7/58.

SAUNDERS, Harold Frank. Born 12/9/12. Comsd. 29/6/40. Lt.-Col. 2/4/59. ret. A.C.C. 31/3/64.

SAUNDERS, Hugh Ward Bannerman, *D.S.O.* Born 13/9/98. Comsd. 19/7/16. Lt.-Col. 1/2/43. ret. Gordons 22/9/48.

SAUNDERS, Ian Robert, *M.C.* Born 28/11/20. Comsd. 24/7/43. Lt. 28/4/45. *h.p. late* The Bays 30/6/47. ret. (Hon. Capt.) 18/10/47.

SAUNDERS, James William Power, G. Born 4/7/07. Comsd. 1/9/27. Lt.-Col. 8/12/49. ret. R.A. 5/7/56.

SAUNDERS, John Reginald Bennett. Born 14/9/24. Comsd. 17/11/45. Capt. 14/9/51. ret. R.A.S.C. 8/7/59.

SAUNDERS, Martin Dunstan Sedgwick, G. Born 18/5/01. Comsd. 22/12/21. Col. 14/11/49. ret. Staff *late* R.A. (Hon. Brig.) 15/6/53.

SAUNDERS, Mervyn Rice, *D.S.O.,* G(a). Born 19/6/13. Comsd. 24/1/40. Lt.-Col. 1/4/57 (21/11/57). ret. R.A. 18/7/60.

SAUNDERS, Peter Nigel St. John, *ph., p.l.* Born 8/7/28. Comsd. 14/7/49. Maj. 14/7/62. ret. Kings 12/6/68.

SAUNDERS, Ralf Fabian. Born 25/3/17. Comsd. 23/1/37. Maj. 28/1/50. ret. King's Own 25/6/52.

SAUNDERS, Richard Graham Scott, *O.B.E.,* **j.s.s.c.,** *p.s.c.* Born 7/3/13. Comsd. 29/8/35. Lt.-Col. 9/8/54. ret. R. Tks. 10/4/59.

SAUNDERS, Sidney Frank, *M.B.E.* Born 31/8/15. Comsd. 14/6/41. Lt.-Col. 19/10/61. ret. R.A. 1/9/63.

SAUNDERS, Stanley Gilbert, TN. Born 6/7/13. Comsd. 9/8/41. Lt.-Col. 30/7/57. ret. R.E. 29/10/60.

SAUNDERS, Stuart McKenzie. Born 9/9/83. Comsd. 1/8/08. Maj. 1/8/20. (Hon.-Col.) 25/11/45. ret. R.A.M.C. 30/12/24.

SAUNDERS, Thomas Peter, *M.C.* Born 1/6/99. Comsd. 20/12/18. Maj. 1/8/38. ret. Camerons (Hon. Col.) 20/9/48.

SAUNDERS, Thomas Prentice. Born 22/5/09. Comsd. 21/2/40. Maj. 1/7/46 (15/3/47). ret. R. Sigs. 1/6/60.

SAUNDERS, William James. Born 2/10/07. Comsd. 21/2/40. Maj. (Qr.-Mr.) 17/8/51. ret. R.A.S.C. 27/12/62.

SAUNDERS-DAVIES, Gwenfra Elizabeth Mary, *T.D., j.s.c.* Born 5/4/15. Comsd. 26/8/40. Lt.-Col. 25/10/62. ret. W.R.A.C. 1/6/68.

SAUNDERS-KNOX-GORE, William Arthur Cecil, *D.S.O., p.s.c., s.a.c.* Born 26/5/88. Comsd. 29/8/06. Col. 1/1/23 (1/1/31). *h.p. late* Staff 1/1/35. ret. Staff *late* Inf. 18/1/36.

SAUNDERS O'MAHONY, Charles Carleton, *O.B.E., M.I.Mech.E., c.e.* Born 22/8/84. Comsd. 29/11/05. Lt.-Col. 5/1/33. *h.p. late* R.A.S.C. 5/1/37. ret. 5/7/37.

SAUVAGE, Theophilus, G. Born 11/9/14. Comsd. 27/7/40. Maj. 19/8/49. ret. R.A. 2/1/58.

SAVAGE, Alistair Carpendale MacEwan. Born 12/11/14. Comsd. 30/8/34. Maj. 30/8/47. ret. 3 H. 1/3/58.

SAVAGE, Gerald Onslow. Born 19/10/16. Comsd. 27/8/36. Maj. 27/8/49. ret. R.A.P.C. 19/3/64.

Digitized by Google

SAVAGE, Johnson Francis Dawson, *D.S.O., B.A.* w. Born 17/9/08. Comsd. 30/8/28. Col. 10/3/54. ret. Staff *late* R.E. 12/9/58.

SAVAGE, Peter Storr. Born 30/4/13. Comsd. 30/4/36 (29/1/38). Maj. 30/4/49. ret. R.A.S.C. 2/3/58.

SAVARY, William John Tauzia. Born 20/3/13. Comsd. 31/8/33. Maj. 31/8/46. ret. D.E.R.R. 29/12/60.

SAVEGE, James Maxwell, *M.B.* Born 8/4/92. Comsd. 9/8/17 (1/4/19). Lt.-Col. 6/12/43. ret. R.A.M.C. (Hon. Col.) 15/5/55.

SAVIGNON, Joseph Lewis. Born 3/7/17. Comsd. 27/1/38. Maj. 27/1/51. ret. R.A. 14/6/58.

SAVILE, Derek Wrey. Born 21/2/18. Comsd. 28/12/39. Maj. 28/6/51. ret. R.A. 15/4/59.

SAVILL, Denis Jack. Born 6/3/20. Comsd. 22/2/41. Maj. 6/3/54. ret. D.E.R.R. 5/12/59.

SAVILL, Kenneth Edward, *D.S.O., D.L., p.s.c.* Born 8/8/06. Comsd. 4/2/26. Col. 31/12/50. ret. Staff *late* R.A.C. 31/3/54. (*Gentleman-at-Arms*).

SAVILL, Melville Desmond, *O.B.E., p.s.c., o.* Born 23/3/14. Comsd. 1/2/34. Col. 27/2/58. ret. R.A.O.C. 2/11/61.

SAVIN, Alfred Lionel. Born 11/10/28. Comsd. 15/7/48. Capt. 15/7/54. ret. R.A. 12/1/61.

SAVORY, Anthony Charles Sutherland, *M.B.E.* Born 29/5/18. Comsd. 27/1/38. Maj. 27/1/51. ret. D.W.R. 9/4/59.

SAWDON, James, *M.B.E.* Born 6/9/04. Comsd. 25/8/41. Maj. (Qr.-Mr.) 20/7/51. ret. Coldm. Gds. (Hon. Lt.-Col.) 19/12/58.

SAWERS, Robert Arthur, *p.s.c.* Born 29/4/04. Comsd. 31/1/24. Maj. 31/1/41. ret. S. Lan. R. (Hon. Lt.-Col.) 18/6/52.

SAWYER, Edward Llewellyn, *M.B.E., p.s.c.* Born 21/7/11. Comsd. 28/1/32. Lt.-Col. 29/9/53. ret. R.A. 30/1/58.

SAWYER, Randolph Bryan, a.t.o. Born 4/8/28. Comsd. 21/10/48. Capt. 21/10/54. ret. R.A.O.C. 7/4/58.

SAXBY, John Edward, *p.s.c.* Born 16/2/14. Comsd. 16/12/39. Maj. 18/1/49. ret. R. Tks. 1/4/56.

SAYER, Robert Henry, *O.B.E., D.C.M.* Born 2/1/92. Comsd. 17/3/17. Lt.-Col. (Staff Paym. 1st Class) 15/1/44. ret. R.A.P.C. (Hon. Col.) 20/3/49.

SAYERS, Alfred Emery Harry, *O.B.E., e.* Born 7/9/94. Comsd. 18/9/15. (4/11/17) Maj. 24/5/37. ret. D.W.R. (Hon. Lt.-Col.) 12/3/46.

SAYERS, Matthew Herbert Patrick, *O.B.E., M.D.* Born 17/1/08. Comsd. 24/10/35. Maj.-Gen. 18/8/64. ret. Staff *late* R.A.M.C. 25/9/67.

SAYLE, John Henry. Born 20/5/14. Comsd. 15/4/53. Maj. (N.M.) 12/9/62. ret. R.A.M.C. 20/5/65.

SCAIFE, Harry, *M.B.E.* Born 15/8/94. Comsd. (Qr.-Mr.) 25/1/34. Lt.-Col. 16/3/46. ret. R.E. 31/8/53.

SCALE, Richard Dymoke. Born 30/7/09. Comsd. 29/8/30. Maj. 1/7/46 ret. R.T.R. 29/9/49.

SCANLAN, Thomas Michael, *M.C.* Born 22/9/94. Comsd. 1/7/17 (5/1/21). Capt. (*Res. of Off.*) 17/9/22 (15/5/35). Capt. 17/10/23. *Brev. Mj* (*Res. of Off.*) 10/12/39. ret. R. North'd Fu 15/5/35.

SCANLON, Ernest Hand. Born 12/11/16. Comsd. 20/8/44. Maj.(Qr.-Mr.) 1/9/64. ret. R. Angl 31/3/68.

SCANTLEBURY, Lester Raymond. Born 23 7 [illegible] Comsd. 12/2/54. Maj. 12/2/67. ret. R.A. 1[illegible] 1 [illegible]

SCARISBRICK, Harold, *C.B.E.* Born 27 3 [illegible] Comsd. 1/8/38 (21/6/47). Brig. 6/4/61. ret. A.O.C. 29/8/63.

SCARR, David Patrick Renforth, *T.D.* Born 22/11/17. Comsd. 24/8/39. Maj. 24/8/52. ret. 14/20 H. 19/10/64.

SCARR, Desmond Eric Renforth, *p.s.c.* Born 20/5/19. Comsd. 20/4/40. Maj. 20/5/53. ret 14/20 H. 25/1/62.

SCHEIDWEILER, Frederick Charles, *D.C.M.* Born 27/2/87. Comsd. 15/2/17. Lt. 15/3/18. ret. (*Army*) 25/11/22.

SCHENKE, Norman William, *C.B.E.* Born 5/11/09 Comsd. 19/5/41. Col. 11/2/57. ret. R.E.M.E. 3/3/60.

SCHLESINGER, Frank William, *M.B.E., M.I.E.E.* Born 5/4/91. Comsd. 8/8/31. Maj. 8/8/43. ret. R.E. (Hon. Lt.-Col.) 31/5/46.

SCHOALES, William, *M.M.* Born 5/11/91. Comsd. 5/8/16. Capt. 4/7/28. ret. Loyal R. 30/7/36.

SCHOFIELD, Clive Richard Arthur. Born 5/4/08. Comsd. 30/8/28. Maj. 30/8/45. ret. R.A.S.C. (Hon. Lt.-Col.) 5/4/55.

SCHOFIELD, Dudley Raymond, *D.S.O., T.D., j.s.s.c., p.s.c.* Born 31/10/19. Comsd. 24/[illegible]/39. Maj. 31/10/53. ret. R.F. (Hon. Lt.-Col.) 1[illegible]/4/62.

SCHOFIELD, Stanley, *B.A., p.s.c.* Born 23/11/17 Comsd. 1/3/41. Lt.-Col. 13/4/61 (29/5/61). ret. R. Sigs. 20/1/63.

SCHOFIELD, Timothy Parkinson. Born 29/11/29. Comsd. 16/12/49. Capt. 16/12/55. ret. R.A.S.C. 22/3/60.

SCHOLES, Reginald Alfred. Born 29/9/15. Comsd. 24/6/56. Maj. (Qr.-Mr.) 7/1/66. ret. R.A.O.C. 22/3/66.

SCHOLFIELD, Henry. Born 12/11/83. Comsd. 16/8/15. Lt. 1/7/17. *Capt.* (*Army*) 15/11/19. ret. R.A. 15/11/19.

SCHOLFIELD, Richard George Frere, *p.t.s.c.* Born 14/10/10. Comsd. 29/1/31. Col. 14/2/58. ret. Staff *late* R.A. 8/4/63.

SCHOLTE, Owen Noel Gardner. Born 25/12/[illegible] Comsd. 21/9/47. Capt. 25/12/54. ret. 9/12 L. 25/12/64.

SCHREIBER, *Sir* Edmond Charles Acton, *K.C.B., D.S.O., p.s.c.* Born 30/4/90. Comsd. 23/12/09 Lt.-Gen. 21/1/43 (31/7/44). ret. Staff *late* R.A. 4/1/47.

SCHREIBER, George Owen Svanta. Born 22/10/1[illegible] Comsd. 1/7/39. Capt. 1/7/46. *h.p. late* R. Signals 15/8/47. ret. 15/8/48.

SCHREIBER, John Arthur Lemuel. Born 12/[illegible]/04. Comsd. 29/1/27. Maj. 18/9/44. ret. R.A. 5/8/56.

SCHRIEBER, Richard Sheldham. Born 1[illegible] Comsd. 30/8/26. Maj. 30/8/43. ret. Coldm. Gds. (Hon. Lt.-Col.) 29/3/51.

Digitized by Google

SCHROTTKY, Cecil Eugene Gerard, *o.* Born 13/8/78. Comsd. 23/6/98. Lt.-Col. 3/9/18. *h.p. late* R.A. 3/9/22. ret. (*Ind. Pens.*) 23/6/23.

SCHUSTER, Edward Vernon, *p.s.c.* Born 9/8/09. Comsd. 30/8/29. Maj. 1/7/46. ret. R. Tks. (Hon. Lt.-Col.) 29/5/58.

SCHWABE, Alec George Thackeray. Born 19/8/96. Comsd. 28/7/15. Maj. 25/11/36. ret. R.A. 3/9/46.

SCLATER, Vere Clifford. Born 4/10/98. Comsd. 5/7/17. Maj. 1/8/38. ret. Dorset R. 29/11/41.

SCOBIE, *Sir* **Ronald MacKenzie,** *K.B.E., C.B., M.C., i.d.c., p.s.c.* Born 8/6/93. Comsd. 25/2/14. Maj.-Gen. 8/11/41 (10/4/42). ret. Staff *late* R.E. (Hon. Lt.-Gen.) 18/6/47.

SCOFFHAM, Edwin Alfred. Born 16/3/01. Comsd. 10/1/43. Maj. (Asst. Paym.) 26/4/51. ret. R.A.P.C. 29/7/60.

SCONCE, Douglas Archibald. Born 25/1/13. Comsd. 1/2/34 (7/9/35). Maj. 1/2/47. ret. R.A. 17/5/55.

SCONCE, Esmond Walter. Born 25/1/13. Comsd. 2/2/33 (1/9/34). Maj. 1/7/46. ret. R.A. 26/1/55.

SCOONES, *Sir* **Reginald Laurence,** *K.B.E., C.B., D.S.O., p.s.c.* Born 18/12/00. Comsd. 16/7/20. Maj.-Gen. 1/3/51. ret. Staff *late* R.A.C. 29/4/55.

SCOONES, Thomas Colin, *M.C.* Born 9/2/94. Comsd. 4/2/16. Lt. 1/1/17. *Capt.* (*Army*) 6/1/23. *h.p. late* Gordons 8/7/22. ret. 6/1/23.

SCOTNEY, Charles Wilfred. Born 2/9/08 Comsd. 2/11/46. Maj. (Qr.-Mr.) 13/1/58. ret. K.O.S.B. 2/9/61.

SCOTT, Alexander. Born 5/5/14. Comsd. 1/1/53. Maj. (T.I.G.) 12/6/62. ret. R.A. 5/5/67.

SCOTT, Alexander Brassey Jonathan, *D.S.O., M.C.* Born 16/10/06. Comsd. 4/2/26. Lt.-Col. 11/6/49. ret. 5th Innis. D.G.(Hon. Col.) 29/7/50.

SCOTT, Anthony Cecil. Born 9/9/87. Comsd. 19/3/16. Lt. 19/9/17. ret. R.A. 3/11/21.

SCOTT, Anthony Gerald O'Carroll, *C.B., C.B.E., p.s.c.*, G. Born 22/6/99. Comsd. 25/1/18. Maj.-Gen. 25/1/50. ret. Staff *late* R.A. 27/7/54.

SCOTT, Bernard Ambrose, *M.M., B.E.M.* Born 21/12/23. Comsd. 28/5/49 (22/4/53). Maj. 28/5/60. ret. R.A.S.C. 4/8/63.

SCOTT, Charles. Born 14/8/01. Comsd. 26/9/42. Maj. (Qr.-Mr.) 13/1/51. ret. Green Howards 8/8/55.

SCOTT, Charles Alexander, *M.C.* Born 2/7/83. Comsd. 14/2/28. Capt. (Qr.-Mr.) 14/2/36. ret. Black Watch 2/7/38.

SCOTT, Charles Ashley. Born 7/4/11. Comsd. 29/1/31. Maj. 1/7/46. ret. R.A. 7/4/58.

SCOTT, Charles Leslie. Born 7/11/79. Comsd. 4/5/01. Lt. 9/11/04. ret. Oxf. & Bucks. L.I. 2/7/13.

SCOTT, Charles Robin, *B.A.*, w., ENG. Born 17/5/23. Comsd. 15/11/42. Maj. 17/5/57. ret. R.E. 1/9/60.

SCOTT, David Lennox, *M.R.C.S., L.R.C.P., p.s.c.* Born 31/1/20. Comsd. 18/11/44. Lt.-Col. 21/11/60. ret. R.A.M.C. 20/11/61.

SCOTT, Donald Charles, *C.B.E.* Born 9/12/88. Comsd. 14/4/18. Lt.-Col. 13/1/39. ret. R.A.M.C. (Hon. Col.) 26/2/48.

SCOTT, Donald Michael Allan, *tt.* Born 11/3/29. Comsd. 22/10/48. Maj. 11/3/63. ret. Scots Greys 17/4/66.

SCOTT, *Sir* **Douglas Winchester,** *Bt., p.s.c.* Born 4/2/07. Comsd. 29/1/27. Lt.-Col. 6/10/47. Hon. Col. 3/11/58. ret. 9th L. 7/3/50.

SCOTT, Elizabeth, j.s.c. Born 18/2/21. Comsd. 14/7/45 (1/2/49). Maj. 14/7/56. ret. W.R.A.C. 1/8/61.

SCOTT, Eric Surtees, *M.B.E., p.s.c.* Born 20/5/12. Comsd. 28/1/32. Maj. 1/7/46. ret. Buffs. (Hon. Lt.-Col.) 8/7/53.

SCOTT, George William Inglis, *D.S.O.*, G. Born 23/9/00. Comsd. 15/7/20. Maj. 1/8/38. ret. R.A. (Hon. Lt -Col.) 16/8/48.

SCOTT, Harold Eldon, *D.L.* Born 4/9/07. Comsd. 2/2/28. Maj. 2/2/45. ret. R.W.K. (Hon. Lt.-Col.) 14/9/48.

SCOTT, Henry Randall. Born 9/12/85. Comsd. 5/6/29. Maj. (O.E.O. 1st Class) 24/12/39. ret. R.A.O.C. 9/12/40.

SCOTT, Hugh Seymour, z. Born 23/3/99. Comsd. 21/8/18. Lt.-Col. 20/2/46. ret. Empld. List *late* King's Own R. 9/5/49.

SCOTT, Ivor Buchanan Wyndham, *O.B.E.* Born 10/11/94. Comsd. 16/9/14. Capt. 4/2/18. *Maj.* (*Army*) 24/11/21. *h.p. late* R.A. 8/5/20. ret. 24/11/21.

SCOTT, James, j.s.s.c.(US), *p.s.c., p.s.c.(n).* Born 27/5/17. Comsd. 26/8/37. Lt.-Col. (Brev.) 1/7/57. ret. R. Warwick (Hon. Lt.-Col.) 16/12/57.

SCOTT, James Fairbrass. Born 9/11/10. Comsd. 28/1/48. Lt.-Col. (Tfc. Offr.) 31/12/62. ret. R. Signals 9/11/65.

SCOTT, John, *D.S.O.* Born 24/6/87. Comsd. 29/7/08 (12/8/08). Col. 17/1/39 (28/8/39). ret. Staff *late* R.A. (Hon. Brig.) 24/6/42.

SCOTT, John Alexander Paul. Born 6/12/20. Comsd. 20/4/40. Maj. 6/12/54. ret. Queens Surreys 25/1/60.

SCOTT, John Moffat Hewitt. Born 28/3/20. Comsd. 3/7/39. Maj. 3/7/52. ret. Cameronians 17/6/60.

SCOTT, John Powell, *p.s.c.* Born 21/10/19. Comsd. 1/7/39. Maj. 1/7/52. ret. R.A. 20/4/58.

SCOTT, Laurence Lee. Born 14/1/13. Comsd. 14/1/39 (19/7/47). Maj. 14/1/49. ret. R.A. 11/11/63.

SCOTT, Lawrence Moore, *p.a.c.* Born 26/4/00. Comsd. 17/7/19. Brig. 1/7/52. ret. Staff *late* R.A. 31/12/54.

SCOTT, Malcolm de Burgh. Born 6/4/84. Comsd. 23/8/02. Maj. 30/10/14. *h.p. late* R.A.S.C. 25/10/27. ret. 12/11/27.

SCOTT, Michael Frederick, *F.I.Mech.E., M.B.I.M., p.s.c., f.s.c.(U.S.).* Born 25/10/11. Comsd. 1/4/33 (1/4/35). Maj.-Gen. 5/7/63. ret. R.E.M.E. 12/7/65. (Col.-Comdt. R.E.M.E.)

SCOTT, Michael Harvie, *M.C., p.s.c.* Born 22/11/16. Comsd. 27/8/36. Lt.-Col. 30/10/57. ret. R.A. (Hon. Col.) 11/5/67.

SCOTT, Reginald. Born 21/10/11. Comsd. 11/6/43. Maj. (Qr.-Mr.) 1/12/54. ret. R.A. 21/10/64.

Digitized by Google

SCOTT, Richard Levinge Colthurst, *B.A.* Born 28/6/15. Comsd. 27/8/36 (29/1/38). Maj. 27/8/49. ret. R.A.S.C. 18/3/59.

SCOTT, Richard Percy. Born 12/12/04. Comsd. 12/6/25 (4/9/26). Maj. 12/6/42. ret. The Bays 21/10/48.

SCOTT, Robert. Born 3/9/00. Comsd. 11/5/40. Maj. (Asst. Paym.) 23/2/49 ret. R.A.P.C. 3/9/60.

SCOTT, Robert Weden, *O.B.E., M.B., D.P.H.* Born 28/11/09. Comsd. 27/7/33. Lt.-Col. 1/3/48. ret. R.A.M.C. (Hon. Col.) 14/9/53.

SCOTT, Robert Willoughby Hamilton, *O.B.E.* Born 9/6/06. Comsd. 3/9/25. Lt.-Col. 10/4/48. ret. R. Innisks. 29/7/54. (Hon. Col. 5 Inniskillings).

SCOTT, Ronald Michael. Born 6/1/17. Comsd. 28/1/37. Maj. 28/1/50. ret. R. Sussex 3/4/59.

SCOTT, Samuel James. Born 7/12/87. Comsd. 1/2/17. Lt. 1/8/18. ret. R.A. 21/5/19.

SCOTT, Sinclair Robert Grant. Born 11/9/04. Comsd. 26/8/24. Lt.-Col. 12/4/49. ret. R.E. 10/10/50.

SCOTT, Thomas Edward. Born 12/11/20. Comsd. Capt.(Qr.-Mr.) 7/5/63. ret. R.A. 1/4/68.

SCOTT, Thomas Henry, *D.S.O., M.C., M.B.* Born 5/9/83. Comsd. 28/1/07. Col. 1/1/34 (14/6/35). *h.p. late* R.A.M.C. 14/6/39. ret. Staff *late* R.A.M.C. 5/9/40.

SCOTT, Thomas Patrick David, *C.B., C.B.E., D.S.O.* ■ *p.s.c.* Born 1/3/05. Comsd. 30/8/24 Maj.-Gen. 2/7/55. ret. Staff *late* Inf. 12/6/59. (Deputy Col. R. Irish).

SCOTT, Walter, *O.B.E., M.A.,* w. Born 10/7/98. Comsd. 6/6/18. Col. 1/11/45 (31/12/45). ret. Staff *late* R. Sigs. (Hon. Brig.) 13/3/52.

SCOTT, Walter Jack, *M.C.* Born 15/6/11. Comsd. 16/3/40. Maj. 15/6/47. ret. R.A. 7/9/57.

SCOTT, Walter Purcell, *D.S.O., M.C.,* j.s.s.c. Born 29/11/10. Comsd. 29/6/40. Lt.-Col. 9/2/52. ret. King's Own (Hon. Brig.) 22/12/58.

SCOTT, Walter William. Born 9/7/95. Comsd. 27/12/43. Maj. (Asst. Paym.) 27/8/47. ret. R.A.P.C. 9/7/53.

SCOTT, William, *M.B.E.* Born 23/8/13. Comsd. 16/11/54. Maj. (Qr.-Mr.) 17/2/64. ret. A. & S.H. 1/3/66.

SCOTT, *Sir* **William Arthur,** *K.C.M.G., C.B., C.B.E., p.s.c.* Born 25/3/99. Comsd. 28/9/17, Maj.-Gen. 13/3/49. ret. Staff *late* R. Signals 11/6/55. (Col. Comdt. R. Signals) (*Master of Signals.*)

SCOTT, William Keir, *p.s.c.,* G. Born 18/1/98. Comsd. 26/5/16. Maj. 3/6/38. ret. R.A. (Hon. Brig.) 6/12/48.

SCOTT, Zillah, *R.R.C.* Born 5/8/93. Appt. 1/1/27 (3/4/42). Maj. 1/1/27 (1/2/49). ret. Q.A.R.A.N.C. (Hon. Lt.-Col.) 5/8/50.

SCOTT-DICKENS, George Leslie, *u.* Born 23/2/19. Comsd. 14/9/40. Maj. 4/6/53. ret. 14/20 H. 27/6/58.

SCOTT-ELLIOT, James, *C.B., C.B.E., D.S.O.* ■, *p.s.c.* Born 6/11/02. Comsd. 1/2/23. Maj.-Gen 18/10/53. ret. Staff *late* Inf. 12/4/56.

SCOTT-HOPKINS, Rawdon, *D.S.O., M.C.* Born 28/1/82. Comsd. 8/5/01. Maj. 8/5/16. *Lt.-Col.* (*Army*) 20/7/21. ret. E. York. R. 20/7/21.

SCOTT-MONCRIEFF, William, *B.A.,* w. [illegible] Born 22/8/22. Comsd. 21/3/42. Maj. [illegible] ret. R.E. (Hon. Lt.-Col.) 2/4/65.

SCOTT-MONCRIEFF, Robert, *p.s.c.* Born 24/5/09. Comsd. 31/1/29. Lt.-Col. 14/5/51. ret. R.A. 13/12/55.

SCOTT-NEWMAN, Peter, *M.C., p.s.c.* Born 22/12/23. Comsd. 11/7/43. Maj. 22/12/57. ret. R. Tks. 9/5/59.

SCOTT-WATSON, William, *M.C.* Born 3/5/[illegible] Comsd. 18/7/13. Lt.-Col. 1/8/39. ret. R.A. 25/1/47.

SCOULLER, Raibeart Elder, *p.s.c.* Born 24/10/[illegible] Comsd. 9/10/41. Maj. 24/10/53. ret. R. Scots 13/1/67.

SCOVELL, George Julian Selwyn, *C.B.E.* Born 15/4/81. Comsd. 11/8/00. Maj. 1/9/15. [illegible] (*Army*) 30/4/19. ret. Cam'n Highrs. 30/4/19.

SCOVIL, Francis Hugh, G. Born 14/2/[illegible] Comsd. 24/12/02. Maj. (*Res. of Off.*) [illegible] (17/12/32). Maj. 30/7/17. ret. R.A. 17/12/32.

SCRAFTON, Norman Elwin, *p.s.c.* Born 31/8/14 Comsd. 31/1/35. Maj. 31/1/48. ret. R. Tks 20/4/58.

SCRAGG, Laurence Arthur. Born 6/3/20. Comsd. 22/10/39. Maj. 6/3/54. ret. R.M.P. 9/3/65.

SCRASE, Arthur Baldwin, EM. Born 16/[illegible] Comsd. 3/9/25 (2/2/26). Lt.-Col. 1/9/49. ret. [illegible] 16/8/51.

SCRASE, Reginald. Born 21/10/07. Comsd. 15/6/40. Maj. 1/7/46. ret. R. Sigs. 27/4/53

SCRATCHLEY, James Sivewright. Born 2/4/[illegible] Comsd. 7/4/17 (8/1/19). Capt. 1/4/29. *Res.* [illegible] (*Res. of Off.*) 1/9/39. ret. R. Tank Corps [illegible]

SCRIVEN, William Albert. Born 31/12/11 Comsd. 16/2/51. Maj. (N.M.) 16/7/60. ret. R.A.M.C. 31/12/65.

SCRIVEN, William Hamilton, *M.B.E., M.R.C.S., L.R.C.P.* Born 3/5/03. Comsd. 30/1/28 (30/1/28). Lt.-Col. 3/1/46. ret. R.A.M.C. 9/6/48.

SCROPE, Conyers Stephen, *M.C., p.s.c.* Born 29/5/13. Comsd. 31/8/34. Lt.-Col. 25/3/55. ret. Green Howards 21/6/58.

SCROPE, Geoffrey Thomas Mere, *O.B.E.* Born 28/11/10. Comsd. 4/7/40. Lt.-Col. 20/4/64. ret. Green Howards 31/3/68.

SCRUTON, Irene Isabella, *R.R.C.* Born 20/[illegible] Appt. (Q.A.I.M.N.S.) 1/8/33. Lt.-Col. 28/[illegible] ret. Q.A.R.A.N.C. 31/3/59.

SCULL, Derek Sefton, *M.B.E.* Born 1[illegible] Comsd. 3/7/39. Maj. 18/5/54. ret. Queens [illegible]

SCULLY, James Joseph. Born 5/10/88. Comsd. 15/5/31. Maj. 28/6/42. ret. R.A.O.C. 27/5/[illegible]

SCURFIELD, John Hedley. Born 29/2/32. Comsd. 14/4/51. Maj. 1/3/66. ret. Cheshire 18/6/66.

SCUTT, George Buckhurst Martin. Born [illegible] Comsd. 28/9/15 (13/10/18). Maj. (*Res. of Off.*) 20/12/28 (1/6/30). Maj. (*Army*) 1/6/30. [illegible] Col. 13/4/48. ret. Worc. R. 1/6/30.

SEABROOK, Margaret Eugene. Born [illegible] Appt. 26/2/44. Maj. 26/2/56. ret. Q.A.R.A.N.C. 8/10/66.

Digitized by Google

SEAGER, William John Basil. Born 16/6/22. Comsd. 17/8/41. Maj. 16/6/56. ret. R.C.T. 10/12/68.

SEAGRIM, Alan Nott, *M.B.E., p.s.c.* Born 21/12/19. Comsd. 1/7/39. Lt.-Col. 30/6/61. ret. 7 G.R. 31/3/68.

SEAGRIM, Cyril Vivian, *O.B.E.* Born 8/8/02. Comsd. 3/8/22. Maj. 31/8/39. ret. R.E. (Hon Lt.-Col.) 7/3/46.

SEAL, George William, *M.C. M.M.* Born 13/1/95. Comsd. 6/7/17. Lt. 6/1/19. *Brev. Maj. (Res. of Off.)* 1/9/39. ret. R.A. 26/4/30.

SEAL, Sam. Born 14/2/99. Comsd. 10/1/42. Maj. (Qr.-Mr.) 27/7/49. ret. R.E. 14/2/54.

SEAL, Vernon Hubert, G(a). Born 31/7/11. Comsd. 20/12/40. Lt.-Col. 1/4/56. ret. R.A. 1/8/59.

SEALEY, Charles Henry. Born 4/2/15. Comsd. 6/11/53. Maj. (Qr.-Mr.) 9/3/63. ret. R.C.T. 4/2/68.

SEAMAN, Samuel James. Born 6/1/13. Comsd. 26/6/44. Maj. (N.M.) 31/1/56. ret. R.A.M.C. 6/1/68.

SEARIGHT, Eric Earle Graves Lampriere, *C.B.E., M.C., p.s.c.* Born 18/1/99. Comsd. 26/5/16. Brig. 11/11/48. ret. Staff *late* R.E. 20/1/51.

SEARIGHT, John Philip, *p.s.c.* Born 9/12/16. Comsd. 27/8/36. Maj. 27/8/49. ret. R.F. 12/8/60.

SEARLE, Gustavus Hayden, *O.B.E., p.s.c.* Born 5/1/12. Comsd. 1/9/32. Lt.-Col. 1/4/54. ret. R.A. 5/1/59.

SEARLE, William Arthur. Born 24/5/01. Comsd. 1/4/36. Maj. (Qr.-Mr.) 1/4/45. ret. R.A.S.C. 3/9/47.

SEARLES, George Edward Durham. Born 24/2/27. Comsd. 14/7/46. Capt. 24/2/54. ret. R. Tks. 1/12/57.

SEARLES, Norman Arthur. Born 20/10/97. Comsd. 14/7/15. Maj. 28/3/38 ret. W. York R. 5/1/47.

SEARLES, Walter Cyril. Born 13/5/00. Comsd. 13/1/15. *h.p. late* Essex R. 1/7/20. ret. 1/7/25.

SEATON, Albert, *p.s.c.* Born 22/3/21. Comsd. 31/12/39. Lt.-Col. 28/8/60. ret. R.A.S.C. 25/4/63.

SEATON, Geoffrey Stuart, SVY. Born 6/3/26. Comsd. 20/6/48. Maj. 26/1/61. ret. R.E. 16/1/62.

SEATON, George Denis, *A.M.B.I.M.* Born 15/2/16. Comsd. 16/1/43. Maj. 4/1/55. ret. R.P.C. 1/5/68.

SEATON, John Arthur Macalister. Born 8/5/90. Comsd. 14/8/14. Capt. 1/1/17. ret. N. Lanc. R. 28/9/21.

SEAVER, Charles Douglas Kingsley. Born 30/7/87. Comsd. 27/1/11. Col. 1/5/37 (1/6/38). ret. Staff *late* R.A.M.C. (Hon. Brig.) 26/12/46.

SEAVER, Seward Douglas Whitchurch, *D.S.O.*, j.s.s.c., *p.s.c.* Born 18/3/14. Comsd. 30/8/34. Col. 18/6/59. ret. Staff *late* R.A.C. 29/9/61.

SEBAG-MONTEFIORE, David, G. Born 17/11/24. Comsd. 11/12/43. Maj. 17/11/58. ret. R.A. 26/7/61.

SEBAG-MONTEFIORE, Eric Cecil. Born 22/1/99. Comsd. 21/12/17. Maj. 1/8/38. ret. Durham L.I. (Hon. Lt.-Col.) 8/11/47.

SECKHAM, Lionel Bassett Lipscomb, *M.C.* Born 17/6/91. Comsd. 4/3/11. Maj. (*Brev.*) 3/6/19. Maj. (*Res. of Off.*) 19/8/27 (18/8/36). Maj. 10/2/28. ret. Lan. Fus. 18/8/36.

SEDDON, Alan Douglas. Born 17/9/89. Comsd. 24/5/13. Maj. 30/6/30. *h.p. late* King's Own R. 21/12/36. ret. 1/8/39.

SEDDON, Ronald Nelson, *O.B.E., p.s.c.* Born 11/5/09. Comsd. 31/1/29. Col. 5/5/54. ret. Staff *late* R. Sigs. 9/7/59.

SEDGWICK, Edward. Born 23/2/13. Comsd. 1/8/38 (19/4/47). Maj. 23/2/48. ret. R.A.S.C. 23/2/63.

SEDGWICK, Kenneth. Born 8/4/28. Comsd. 8/1/55. Maj. 29/5/64. ret. R.A.E.C. 10/10/66.

SEDGWICK, William Thomason, *p.s.c.* Born 8/2/13. Comsd. 2/2/33. Lt.-Col. 18/5/54. ret. R.A. (Hon. Col.) 18/3/61.

SEEBER, Harold Charles Rundle. Born 2/5/96. Comsd. 1/5/17. Maj. 1/8/38. *h.p. late* R.A.S.C. 4/5/35. ret. 4/5/40.

SEEKINGS, Philip Charles. Born 27/3/13. Comsd. 7/5/43. Capt. (S.S.C.) 20/1/52. ret. R. Anglian (Hon.-Maj.) 11/11/68.

SEENEY, Paul Whittington, G. Born 6/8/19. Comsd. 18/5/40. Maj. 6/8/53. ret. R.A. 27/8/59.

SEERS, Stafford Allan, *B.Sc., v., M.I.E.E., c.e., s.q.* Born 15/6/24. Comsd. 23/2/46. Lt.-Col. 4/4/66. ret. R.E.M.E. 16/6/68.

SEGON, Percy Henry, *M.B.E.* Born 22/1/99. Comsd. 13/3/43. Maj. (Qr.-Mr.) 30/5/48. ret. R. Lincolns 26/5/51.

SELBY, Cuthbert William Prideaux. Born 11/2/98. Comsd. 24/11/15. Lt. 1/7/17. *h.p. late* R.W.K. 1/5/20. ret. 1/5/25.

SELBY, Harold Covernton, *M.C., p.s.c.* Born 13/2/12. Comsd. 1/9/32. Lt.-Col. 29/8/57. ret. Q.D.G. 25/2/60.

SELBY, James Geoffrey, *M.C.* Born 28/2/95. Comsd. 11/8/14. Lt.-Col. 8/1/41. ret. R.A. (Hon. Brig.) 25/2/48.

SELBY-LOWNDES, Montacute William Wyrrall, *D.S.O.* Born 25/6/96. Comsd. 10/9/15. Lt.-Col. 5/8/43. ret. R.A. (Hon. Brig.) 6/2/47.

SELF, Stewart Bulwer. Born 2/5/20. Comsd. 6/9/41. Maj. 5/7/54. ret. R.A. 28/9/59.

SELKIRK, Kenneth Albert. Born 7/10/28. Comsd. 21/12/47. Capt. 7/10/55. ret. R.C.T. 7/10/65.

SELL, Bryan Geoffrey, *M.B.E.* Born 4/3/16. Comsd. 18/10/41. Maj. 4/3/52. ret. R. Sigs. 12/3/59.

SELLAR, Benjamin. Born 5/9/14. Comsd. 15/3/54. Maj. (Qr.-Mr.) 17/4/63. ret. R. Signals 1/5/65.

SELLARS, Charles, *C.B.E.* Born 13/8/06. Comsd. 23/9/39. Lt.-Col. 2/11/51. ret. R.A.O.C. (Hon. Col.) 18/8/61.

SELLERS, George. Born 7/3/86. Comsd. 6/11/24. Maj. 1/8/38. ret. R.A. (D.O.) 7/3/41.

SELLEY, William Trevor. Y. Born 24/1/28. Comsd. 21/3/48. Capt. 24/1/55. ret. R.A. (Hon. Maj.) 20/12/61.

SELLICKS, Stanley Harry. Born 17/12/04. Comsd. 28/12/39. Lt.-Col. (Qr.-Mr.) 1/1/57. ret. Queens Surreys 17/12/59.

Digitized by Google

SELLON, Robert Dundas. Born 1/6/07. Comsd. 1/3/28. Maj. 1/3/45. ret. K.O.S.B. (Hon. Lt.-Col.) 23/10/48.

SELWAY, James Arden. Born 15/8/28. Comsd. 14/7/49. Capt. 14/7/55. ret. R. Tks. 30/3/60.

SELWYN, John Jasper, *M.C., M.A., p.s.c.* Born 11/8/18. Comsd. 25/8/38 (26/7/39). Maj. 25/8/51. ret. 13/18 H. 10/8/59.

SEMMENCE, Anthony Larner. Born 25/6/04. Comsd. 30/8/24. Maj. 30/8/41. ret. Essex. R. (Hon. Lt.-Col.) 14/8/48.

SEMMENCE, Henry. Born 10/2/08. Comsd. 13/3/43. Maj. (Qr.-Mr.) 30/8/53. ret. R.E. 19/2/61.

SEMMENCE, Robert Graham Howard. Born 21/2/20. Comsd. 19/10/40. Maj. 4/12/55. ret. Queens Own Buffs 14/10/62.

SENIOR, Frank William. Born 12/9/01. Comsd. 18/12/24. Maj. 17/1/41. ret. Bedfs. & Herts. R. 30/9/48.

SENIOR, John, *B.A.*, w., *p.s.c., p.t.s.c.* Born 15/8/22. Comsd. 21/3/42. Maj. 15/8/56. ret. R.E. 20/6/61.

SENIOR, Robert Hepworth, *p.s.c.* Born 3/6/07. Comsd. 28/8/30. Col. 5/3/55. ret. Staff *late* Inf. 24/4/58.

SERGEANT, Archibald John. Born 29/12/03. Comsd. 31/12/40. Maj. 31/8/50. ret. R.E. 30/12/54.

SERGEANT, Lewis Carter, *B.Sc.*, v., *p.t.s.c.*, G†, g.w. Born 30/1/20. Comsd. 3/7/39. Maj. 3/7/52. ret. R.A. (Hon. Lt.-Col.) 29/3/63.

SERGEANT, Richard, *p.s.c.* Born 25/11/18. Comsd. 19/7/41. Col. 6/4/61. ret. Staff *late* R.A. 17/5/64.

SERJEANT, Arthur Robert Dean, *D.S.O., O.B.E., p.s.c.* Born 8/8/00. Comsd. 22/12/21. Lt.-Col. 21/12/46. ret. R.A. (Hon. Col.) 9/4/52.

SERNBERG, Allan Rowland, *p.s.c.* Born 15/3/12. Comsd. 20/6/37 (20/6/44). Maj. 15/3/48. ret. Cheshire 1/10/59.

SETH-SMITH, Kenneth Arthur. Born 19/10/97. Comsd. 19/10/16 (20/2/17). Capt. 14/2/27. *Brev. Maj. (Res. of Off.)* 1/9/39. ret. R. North'd. Fus. 4/4/35. (*Hon. Maj. T.A.*)

SETON, Arthur Douglas, *C.B.E., M.R.C.V.S.* Born 4/2/11. Comsd. 27/1/34. Brig. 22/4/63. ret. R.A.V.C. 20/5/67.

SETON, Oswald Warren Sydney. Born 16/12/05. Comsd. 29/1/25. Maj. 29/1/42. ret. Leicester R. 7/2/46.

SEVENOAKS, St. John Edward Frederick. Born 13/4/30. Comsd. 9/2/51. Maj. 9/2/64. ret. Green Howards 16/9/68.

SEVERIN, Ivan St. Quintin, *O.B.E.* Born 16/2/07. Comsd. 30/8/26. Lt.-Col. 17/7/49. ret. R. Sigs. (Hon. Col.) 8/3/56.

SEVILLE, Alfred George William. Born 14/9/81. Comsd. 15/11/14. Lt. 9/6/15. *Capt. (Army)* 1/9/17. ret. R.A. 1/9/17.

SEWELL, Arthur. Born 21/1/17. Comsd. 1/3/41. Maj. 21/1/53. ret. R.E. 24/9/59.

SEWELL, Geoffrey. Born 27/6/17. Comsd. 11/10/42. Maj. (Qr.-Mr.) 4/11/59. ret. R.A.S.C. 27/5/62.

SEWELL, James Lewis. Born 12/1/88. Comsd. 23/10/29. Maj. (Qr.-Mr.) 22/6/40. ret. R.A. 12/1/43.

SEWELL, Shirley Stephen Churchill. Born 19/4/10. Comsd. 30/1/30. Maj. 1/7/46. ret. R.A. (Hon. Lt.-Col.) 10/2/58.

SEXSTONE, Arthur James, *B.Sc.*, v., *F.I.Mech.E., A.M.B.I.M.* Born 14/2/09. Comsd. 14/2/39** (1/4/38). Lt.-Col. 2/11/51. ret. R.E.M.E. 30/4/69.

SEYMOUR, Adrian John Conway, *p.s.c.* Born 18/6/18. Comsd. 18/2/40. Lt.-Col. 3/2/58. ret. S.G. (Hon. Col.) 15/10/64.

SEYMOUR, Allan Francis. Born 18/6/30. Comsd. 23/6/51. Capt. 17/10/58. ret. R. Signals 18/6/67.

SEYMOUR, Jack, *T.D.* Born 6/11/13. Comsd. 24/8/39. Maj. 6/11/49. ret. R.C.T. 6/11/68.

SEYMOUR, William Arthur, *B.A.*, SVY. Born 17/4/11. Comsd. 22/3/41. Col. 14/9/59. ret. Staff *late* R.E. 8/11/65.

SFAKIANOS, Reginald George, *s.q.* Born 13/12/23. Comsd. 2/5/43. Maj. 13/12/57. ret. R.E. 27/5/67.

SHACKEL, George Meredyth, *M.C.* Born 17/2/94. Comsd. 25/8/17. Maj. 11/6/32. ret. R. Sussex R. 4/4/35.

SHACKLETON, Cedric Overton, *O.B.E., M.B.* Born 22/1/91. Comsd. 1/1/17. Col. 10/8/39 (16/1/46). ret. Staff *late* R.A.M.C. 9/10/48.

SHACKLOCK, William Guy, *O.B.E., p.s.c.* Born 3/12/03. Comsd. 30/1/24. Brig. 1/1/53. ret. Staff *late* R.A. 11/4/57.

SHADFORTH, Harold Anthony, *O.B.E., M.C.* Born 28/4/92. Comsd. 7/2/12. Capt. (*Res. of Off.*) 18/11/14 (10/6/28). Capt. 1/10/15. ret. R.S. Fus. 10/6/28.

SHADWELL, George Lawrence. Born 28/6/04. Comsd. 27/8/24. Maj. 27/8/41 (28/1/42). ret. Lan. Fus. (Hon. Lt.-Col.) 14/7/50.

SHAFTO, Mark. Born 21/8/05. Comsd. 3/9/25. Maj. 3/9/42. ret. R. Scots. 13/10/50.

SHAKERLEY, Peter Francis, *O.B.E., p.s.c.* Born 29/7/06. Comsd. 29/1/27. Lt.-Col. 5/8/49. ret. R.A. (Hon. Col.) 14/12/54.

SHAKESPEARE, William Goodman. Born 24/4/90. Comsd. 1/1/17. Maj. 16/9/26. ret. R.A.M.C. 10/2/39.

SHALES, Edward George, *M.B.E.* Born 12/10/08. Comsd. 7/12/42. Lt.-Col. 2/11/51. ret. R.E.M.E. 29/3/62.

SHALES, Howard Brian Harbree. Born 18/3/30. Comsd. 18/3/51 (3/8/51). Capt. 18/3/57. ret. R.A.S.C. 3/7/61.

SHALLCROSS, David Benbow, *B.A.*, G†. Born 16/11/18. Comsd. 30/11/40. Maj. 23/9/53. ret. R.A. 12/6/61.

SHALLCROSS, Michael Robert. Born 26/4/30. Comsd. 23/9/49. Capt. 26/4/57. ret. R.A. 26/4/67.

SHAMSHER Gurung. Born 1923. Comsd. 15/1/59. Capt. (Q.G.O.) 20/12/62. ret. 2 G.R. 26/8/66.

SHAMSHER Gurung. Born 1927. Comsd. 31/10/58. Capt.(Q.G.O.) 7/10/65. ret. 7 G.R. 14/8/68.

SHAMSHER Limbu. Born 1924. Comsd. 14/10/57. Capt.(Q.G.O.) 15/3/64. ret. 7 G.R. 6/3/68.

Digitized by Google

SHAMSHER Rana. Comsd. Capt. (K.G.O.) 1/4/43 (1/4/48). ret. Bde. of Gurkhas 6/1/50.

SHAMSHER Thapa. Comsd. 18/7/54. Capt. (Q.G.O.) 10/9/58. ret. 2 G.R. 15/8/61.

SHAMSHERSING Lama. Comsd. (Q.G.O.) Lt. 15/10/43 (1/1/48). Capt. (Q.G.O.) 6/3/47. ret. 2 G.R. 31/12/53.

SHAND, Bruce Middleton Hope, *M.C., D.L.* Born 22/1/17. Comsd. 28/1/37. Capt. 28/1/45. *h.p. late* 12th L. 25/4/47. ret. (Hon. Maj.) 25/4/47.

SHAND, Edward Alexander. Born 28/11/10. Comsd. 27/11/45. Maj. (Qr.-Mr.) 29/3/56. ret. R.E. 30/11/60.

SHAND, John Lister. Born 12/12/93. Comsd. 31/3/17. Lt. 5/5/18. ret. 2nd L.G. 5/3/19.

SHANKS, William James, *M.B.E.* Born 28/2/75 Comsd. 11/2/15. Capt. 22/6/18. Hon. Lt.-Col 1/9/36. ret. R. Dub. Fus. 28/2/20.

SHAPLAND, Arden Francis Terrell. Born 15/5/00. Comsd. 24/12/20. Capt. 26/6/35. *Brev. Maj.* (*Res. of Off.*) 16/8/41. ret. R.S. Fus. 26/9/35.

SHAPLAND, John Dee, *C.B., D.S.O., M.C., p.s.c., p.t.s.c.* G. Born 31/7/97. Comsd. 22/4/15. Maj.-Gen. 11/1/45 (25/3/47). ret. Staff *late* R.A. 11/1/52.

SHAPLAND, Norman Courtenay, *M.B.E.* Born 5/1/11. Comsd. 21/1/43. Maj. (E.M.A.E.) 18/5/54. ret. R.E.M.E. 5/1/64.

SHARDLOW, John Frank. Born 4/3/01. Comsd. 26/12/40. Maj. (O.E.O.) 19/7/50. ret. R.A.O.C. 4/3/56.

SHARMAN, John Stanley, *M.I.Mech.E., p.s.c.* Born 11/7/18. Comsd. 16/12/41. Maj. 11/7/54. ret. R.E.M.E. 9/7/62.

SHARMAN, Ronald Llewellyn. Born 24/4/10. Comsd. 1/8/49. Maj. (N.M.) 1/7/59. ret. R.A.M.C. 29/1/65.

SHARP, Albert. Born 2/2/13. Comsd. 6/4/42. Maj. (Qr.-Mr.) 21/12/54. ret. R. Sigs. 19/10/61.

SHARP, Anthony Keith, *O.B.E.* Born 29/5/19. Comsd. 25/2/40. Lt.-Col. 1/8/60. ret. S.W.B. 4/3/63.

SHARP, Leonard James. Born 27/3/09. Comsd. 18/3/43. Maj. (Tfc. Offr.) 2/2/55. ret. R. Sigs. 27/3/62.

SHARP, Leslie Arthur Grenville. Born 13/6/21. Comsd. 18/7/42. Maj. 13/6/55 (6/12/55). ret. R.A.S.C. 29/8/60.

SHARP, Malmaring Cate Enser, *C.B.E., p.s.c.* Born 1/3/97. Comsd. 4/8/15 Capt. 1/1/24. Hon. Brig. 27/4/48. ret. P.W. Vols. 4/4/35.

SHARP, Reginald Francis Harrison. Born 2/6/92. Comsd. 1/9/14. Capt. 3/11/17. *h.p. late* R.A. 16/8/21. ret. 4/11/22.

SHARP, Richard Thomas Maurice. Born 9/5/20. Comsd. 3/7/39. Maj. 31/3/53. ret. R. Sigs. 9/8/63.

SHARP, Samuel William John, *M.B.E.,* Born 5/11/05. Comsd. 29/1/43. Lt.-Col. (Qr.-Mr.) 17/6/58. ret. Emp. List (2) 5/12/60.

SHARP, William. Born 24/10/14. Comsd. 20/6/57. Maj.(Qr.-Mr.) 24/7/65. ret. R.E. 24/10/68.

SHARPE, John York Birch, G†. Born 15/6/04. Comsd. 28/1/25. Lt.-Col. 27/8/48. ret. R.A. 7/5/56.

SHARPIN, Evelyn Archdale. Born 12/10/96. Comsd. 1/10/14. Lt.-Col. 24/11/43 (17/12/45). ret. R.W.K. 23/5/47.

SHARPLEY, John Henry, *O.B.E.* Born 14/5/95. Comsd. 10/2/38. Maj. (Qr.-Mr.) 1/7/46. ret. Cheshire R. 14/5/50.

SHAW, Anthony Patrick Freshwater, *O.B.E., p.s.c.,* G†. Born 21/1/16. Comsd. 27/8/36. Col. 15/5/63 (16/8/63). ret. Staff *late* R.A. 1/9/66.

SHAW, Arnold Lupton, *D.S.O.* Born 19/1/96. Comsd. 26/9/17. Lt.-Col. 27/9/43. ret. Green Howards (Hon. Brig.) 30/12/48.

SHAW, Arthur Lewis. Born 11/8/15. Comsd. 14/10/54. Maj. (Qr.-Mr.) 17/5/64. ret. R.C.T. 19/10/67.

SHAW, David Mackenzie, *D.S.O., M.C., p.s.c.* Born 30/7/08. Comsd. 29/8/29. Lt.-Col. 10/4/51. ret. R. Innisks. (Emp. List 1) (Hon. Col.) 15/10/57.

SHAW, Douglas Reginald Edward. Born 23/9/00. Comsd. 17/12/19. Maj. 1/8/38. ret. R. Sussex. 25/8/52.

SHAW, Frederick Arthur, *O.B.E.* Born 5/1/03. Comsd. 30/8/23. Brig. 1/7/52. ret. Staff *late* R.A.S.C. 8/2/57.

SHAW, George Kelso. Born 1/1/91. Comsd. 18/11/17. Maj. 1/7/26. ret. R.A.V.C. (*Ind. Pens.*) 18/8/37.

SHAW, Ian Reginald Ladbrooke, *p.s.c.* Born 28/6/21. Comsd. 31/12/39. Maj. 31/12/52. ret. R.A. 11/5/58.

SHAW, James, *M.B.E., B.Sc.(Eng.),* x., *M.I.E.E., p.t.s.c.* Born 31/1/18. Comsd. 25/8/38. Lt.-Col. 11/2/61. ret. R. Signals 31/1/67.

SHAW, John Charles Hawley. Born 2/3/95. Comsd. 6/6/18. Lt. 6/12/19. *h.p. late* R. Signals 27/6/25. ret. 13/10/26.

SHAW, Kate Elizabeth, *R.R.C.* Born 10/1/94. Appt. 1/7/23. Q.A.I.M.N.S. to 31/1/49. Maj. 19/6/48 (1/2/49). ret. (Hon. Lt.-Col.) 10/1/51.

SHAW, Leslie Charles George, *M.B.E.* Born 3/2/00. Comsd. 13/12/39. Maj. (Mechst. Off.) 25/7/48. ret. R.A.S.C. 23/2/51.

SHAW, Martin, *M.C.* Born 24/7/89. Comsd. 6/3/15. Capt. 15/4/23. *Brev. Maj.* (*Army*) 12/6/40. ret. R.A. 24/7/34.

SHAW, Noel Frederick Bridgman, *C.B.E., D.S.O., p.s.c.* Born 26/12/10. Comsd. 27/8/31. Lt.-Col. 16/4/53. ret. 6 G.R. (Emp. List 1) (Hon. Col.) 21/4/61.

SHAW, Robert Garnet, *B.A., M.I.Mech.E., M.I.E.E.* Born 10/2/03. Comsd. 10/8/24 (23/3/27). Maj. 22/7/40 (1/10/42). ret. R.E.M.E. (Hon. Col.) 8/6/47.

SHAW, Robert Glen. Born 14/4/89. Comsd. 26/7/12. Col. (*Brev.*) 14/10/37 (1/7/39). (*Subst.*) 14/10/37 (11/3/40). ret. Staff *late* R.A.M.C. (Hon. Brig.) 13/6/46.

SHAW, Robert Redman. Born 5/7/09. Comsd. 1/11/51. Maj. (Qr.Mr.) 23/9/59. ret. R.E.M.E. 5/7/62.

SHAW, Rosemary Madge. Born 9/9/17. Comsd. 9/9/42. Maj. 9/9/53. ret. W.R.A.C. 1/12/67.

SHAW, Terence Percy, *M.B.E.* Born 27/10/14. Comsd. 27/10/35. Maj. 27/10/48. ret. L.F. 30/8/60.

Digitized by Google

SHAW, Wilfred Robert. Born 17/11/97. Comsd. 1/5/17. Lt. 1/11/18. *h.p. late* Bedfs. & Herts. R. 3/5/22. Hon. Capt. 27/3/45. ret. 3/5/27.

SHAW, William Alexander, *B.A.*, w., *p.s.c.* E.M. Born 30/12/13. Comsd. 1/2/34. Maj. 1/2/47. ret. R.E. (Hon. Lt.-Col.) 2/11/57.

SHAW, William Donnisthorpe, *p.s.c.* Born 5/4/11. Comsd. 29/1/31. Maj. 1/7/46. ret. 3.E. Anglian (Hon. Lt.-Col.) 6/4/59.

SHAW, William George Beverley, *M.B.E.* Born 28/1/96. Comsd. 9/8/30. Maj. (Quantity Surv.) 9/8/42. ret. R.E. 1/9/58.

SHAW-HAMILTON, Robert Jemmett, *p.s.c.* Born 23/3/02. Comsd. 22/12/21. Lt.-Col. 11/11/46. ret. R.A. 16/3/49.

SHAW-HAMILTON, Rupert Warham. Born 7/4/08. Comsd. 2/2/28. Col. & Chief Paym. 18/7/55. ret. R.A.P.C. (Hon. Brig.) 7/1/63.

SHAW PORTER, Austin Dawson, *B.A.*, v., *p.s.c.* Born 15/3/18. Comsd. 25/8/38. Maj. 25/8/51. ret. R.E. 15/9/64.

SHAW of Tordarroch, Charles John, *M.B.E.*, *T.D.* Born 3/3/99. Comsd. 21/8/18. Capt. 2/5/28. ret. Seaforth 21/10/33. (*Maj. late T.A.*)

SHAW STEWART, Sir Walter Guy, *Bt.*, *M.C.* Born 10/8/92. Comsd. 16/8/11. Maj. (*Res. of Off.*) 28/2/28 (12/9/31). Maj. 11/4/28. Hon. Col. 12/7/58. ret. C. G'ds. 12/9/31. (*Bt. Col. late T.A.*)

SHAWCROSS, Leslie Thomas, *O.B.E.* Born 17/8/06. Comsd. 29/1/27. Lt.-Col. 20/11/48. ret. R. Sigs. (Hon. Col.) 30/8/52.

SHEAD, Sydney Noel. Born 19/12/17. Comsd. 28/5/42. Maj. 19/12/53. ret. R.C.T. 16/11/68.

SHEAN, Desmond Meyler, *C.B.E.*, *p.s.c.* Born 10/9/06. Comsd. 4/2/46. Brig. 29/2/56. ret. Staff *late* Inf. 29/4/59.

SHEAN, Harry Thomas, *T.D.*, *p.s.c.* Born 3/3/10. Comsd. 7/4/34. Col. 15/8/57. ret. Staff (Hon. Brig.) *late* R.A.E.C. 16/9/65.

SHEARER, Alexander Blackie, *O.B.E.*, *B.Sc.*, v., *p.t.s.c.*, g.w. Born 16/1/19. Comsd. 25/4/42. Col. 23/9/65. ret. Staff *late* R.A. 16/1/69.

SHEARME, John Lambert. Born 15/1/18. Comsd. 27/1/38. Maj. 27/1/51. ret. R.A. 29/9/58.

SHEARS, Alfred John. Born 3/12/18. Comsd. 1/8/61. Capt. (Q.M.) 16/4/64. ret. R.A. 1/11/68.

SHEARS, Allen James. Born 6/2/20. Comsd. 15/3/48 (6/3/51). Capt. 20/12/51 (17/11/54). ret. R.A.O.C. 8/1/59.

SHEARS, Edward Ashton, *A.R.I.C.S.* Born 20/7/24. Comsd. 5/3/44. Maj. (Q.S.) 20/7/58. ret. R.E. 11/7/66.

SHEARS, Philip James, *C.B.* Born 5/4/87. Comsd. 15/8/16. Col. 1/7/37 (3/7/39). ret. Staff *late* Inf. (Hon. Maj.-Gen.) 7/4/45.

SHEARS, Ronald Hope, *e.* Born 28/3/93 Comsd. 10/6/14. Maj. 11/2/34. *h.p. late* K.S.L.I. 25/12/35. ret. 17/9/38.

SHEASBY, Leonard Thomas. Born 26/4/18. Comsd. 7/11/42. Maj. 31/7/57 (7/1/59). ret. Int. Corps 21/1/64.

SHEE, William Cecil Lloyd. Born 6/[illegible] Comsd. 23/4/15. Capt. 22/11/23. *h.p. late* Lssr. R. 3/11/26. ret. 24/12/27.

SHEEHAN, Christopher John. Born 4/7/[illegible] Comsd. 22/12/48. Capt. 22/12/54. ret. R.A.S.C. 29/4/62.

SHEEHAN, *Rev.* **Christopher Stephen,** *M.C.*, *B.A.* (*R.C.*) (*3rd Class*). Appt. 1/1/25. ret. 11/12/[illegible]

SHEEHAN, Eric Moore. Born 30/5/06. Comsd. 30/5/26 (1/9/28). Lt.-Col. 15/11/49. ret. R.A. 22/11/52.

SHEEHAN, Patrick. Born 8/5/11. Comsd. 16/2/51. Maj. (N.M.) 16/9/60. ret. R.A.M.C. 8/5/64.

SHEEN, Laurence Paget Cope. Born 27/10/11. Comsd. 27/8/31. Maj. 1/7/46. ret. Worc. R. 10/12/55.

SHEEPSHANKS, John. Born 27/10/16. Comsd. 28/1/37. Lt.-Col. 25/7/57. ret. R. Sigs. 26/[illegible]/[illegible]

SHEFFIELD, George Nelson Hockey, *M.B.E.*, *p.t.s.c.* Born 7/1/07. Comsd. 30/8/26. Col. 12/9/57. ret. Staff *late* Inf. 7/1/60.

SHEFFIELD, John, *C.B.*, *C.B.E.*, *p.s.c.*, *e.* Born 28/4/10. Comsd. 28/8/30. Maj.-Gen. 19/12/64. ret. R.A.O.C. 28/4/67. (Hon. Col. A.E.R. Univ. R.A.O.C.)

SHEFFIELD, Oswald Frank. Born 29/[illegible] Comsd. 17/12/19. Maj. 1/8/38. ret. Y. & L.R. 26/6/47.

SHEKBAHADUR Gurung. Born 1924. Comsd. 4/5/63. Capt. (Q.G.O.). ret. G.T.R. 1/11/68.

SHELDON, John William Robert. Born [illegible] Comsd. 2/2/28. Lt.-Col. 30/6/50. ret. R.A. 2/1/[illegible]

SHELDON, Laurence Stewart, *p.s.c.* Born 9/4/[illegible] Comsd. 4/2/26. Maj. 4/2/43. ret. Queen's R. (Hon. Lt.-Col.) 6/11/53.

SHELDON, Martin Rothery, *p.s.c.* Born 23/[illegible]/[illegible] Comsd. 3/8/51. Maj. 3/8/64. ret. Staffs. Yeo. 1/1/69.

SHELFORD, Frederick Leonard Deshon. Born 14/10/89. Comsd. 27/5/11. Maj. 22/1/53. ret. Wilts. R. 31/5/39.

SHELL, Charles. Born 27/3/77. Comsd. 15/3/[illegible] Lt. 9/6/15. *Capt.* (*Army*) 17/10/20. ret. R.A. 17/10/20.

SHELLARD, Henry Macaulay, *M.B.E.* Born 15/4/12. Comsd. 16/3/40. Maj. 15/4/48. ret. R.A.S.C. (Hon. Lt.-Col.) 15/4/57.

SHELLEY, Frederick Charles, *T.D.*, *M.A.*, *F.F.A.R.C.S.* Born 7/12/18. Comsd. 17/5/[illegible] Lt.-Col. 11/8/63. ret. R.A.M.C. 12/8/64.

SHELLSWELL, Thomas Alfred, *p.s.c.*, i.m. Born 16/9/13. Comsd. 21/6/41. Maj. 16/9/49. ret. R.A.O.C. (Hon. Lt.-Col.) 17/12/58.

SHELTON, Peter George. Born 27/1/10. Comsd. 6/5/43. Maj. 1/7/46. ret. R.A.S.C. 2/2/62.

SHELTON, Richard Charles Masefield, *M.B.E.* Born 27/5/96. Comsd. 16/12/14. Capt. 9/5/[illegible] *Brev. Maj.* (*Res. of Off.*) 16/2/40. Hon. Lt.-Col. 18/8/48. ret. 5th Innis. D.G. 11/7/31.

SHENTON, Herbert Harold. Born 10/9/[illegible] Comsd. 11/1/41. Maj. 10/10/46 (12/7/47). ret. R.A. 11/10/60.

Digitized by Google

SHENTON, John. Born 9/5/11. Comsd. 16/8/42. Lt.-Col. (A.E.O.) 27/10/63. ret. R.A.O.C. 9/5/66.

SHEPHARD, William, *M.B.E.* Born 29/12/00. Comsd. 15/1/43. Maj. (Qr.-Mr.) 22/3/49. ret. R. Ir. F. 29/1/56.

SHEPHEARD, Joseph Kenneth, *C.B., D.S.O.* ■, *O.B.E., B.A.*, w., *i.d.c.*, j.s.s.c., *p.s.c.* Born 15/11/08. Comsd. 30/8/28. Maj.-Gen. 18/4/60. ret. Staff *late* R.E. 3/1/65. (Col. Comdt. R.E.)

SHEPHERD, Neil Paul. Born 26/2/09. Comsd. 7/5/46. Maj. (T.O.T.) 13/12/55. ret. R. Sigs. 16/7/60.

SHEPHERD-CROSS, Thomas Ronald. Born 28/8/99. Comsd. 20/12/18. Capt. 22/11/32. *Brev. Maj. (Res. of Off.)* 18/5/40. ret. Rifle Bde. 4/4/35. (*Maj. late T.A.*)

SHEPHERD-FOLKER, Leonard Barratt, *O.B.E.* Born 8/9/97. Comsd. 16/6/15. Maj. 1/8/38. ret. R. Lincoln R. (Hon. Lt.-Col.) 3/12/48.

SHEPLEY, Aleck William. Born 8/4/01. Comsd. Lt. (E. & M.O.) 16/11/43. Maj. (E. & M.O.) 11/2/50. ret. R.E. 27/5/53.

SHEPLEY, Robert Guy Shepley. Born 24/9/93. Comsd. 6/6/15 (13/5/17). Maj. 30/4/36. ret. 3rd D.G. 2/6/38.

SHEPLEY-TAYLOR, Anne Louise *p.s.c.* Born 8/11/30. Comsd. 9/1/53. Maj. 9/1/66. ret. W.R.A.C. 29/7/68.

SHEPPARD, Allan Cecil Vivian, *p.s.c.* Born 7/1/18. Comsd. 21/9/41. Maj. 13/9/53. ret. R. Anglian 26/9/64.

SHEPPARD, Eric William, *O.B.E., M.C., p.s.c.* Born 14/7/90. Comsd. 25/12/14. Maj. 5/5/35. *h.p. late* R. Tank Corps 18/8/35. ret. 3/9/38.

SHEPPARD, Harold Arthur Hughes, *O.B.E., F.I.Mech.E., M.I.E.E.*, j.s.s.c., *p.s.c.* Born 9/9/12. Comsd. 9/9/35** (20/9/37). Brig. 9/7/66. ret. R.E.M.E. 1/11/66.

SHEPPARD, Henry Richard, *O.B.E., M.R.C.S., L.R.C.P.* Born 18/9/90. Comsd. 1/1/17. Lt.-Col. 19/6/40. ret. R.A.M.C. 6/4/54.

SHEPPARD, John. Born 27/4/22. Comsd. 2/5/55. Capt. (Qr.-Mr.) 29/2/60. ret. R.A. 1/5/62.

SHEPPARD, John David Francis Burlton. Born 20/6/19. Comsd. 1/7/39. Maj. 15/5/53. ret. K.S.L.I. 30/3/54.

SHEPPARD, Lionel Edward. Born 24/7/99. Comsd. 23/1/19. Maj. 1/8/38. ret. R.A. (Hon. Lt.-Col.) 9/4/48.

SHEPPARD Osmond Sydney Gurney, *F.I.Mech.E.*, EM. Born 17/12/99. Comsd. 23/1/19. Col. 11/8/48. ret. R.E.M.E. (Hon. Brig.) 15/1/53.

SHEPPARD, Richard Bartlett, *D.S.O., O.B.E.* Born 7/10/97. Comsd 5/7/17. Lt.-Col. 25/11/43. ret. 7th H. (Hon. Col). 9/1/47.

SHEPPERD, Gilbert Alan. Born 10/5/11. Comsd. 27/8/31. Maj. 1/7/46. *h.p. late* Manch. R. 6/6/47. ret. (Hon. Lt.-Col.) 1/9/47.

SHERBAHADUR Ale, *M.V.D., I.D.S.M.* Comsd. 2/4/53. Maj. (Q.G.O.) 10/11/62. ret. 2 G.R. 20/1/68.

SHERBAHADUR Gurung, *B.E.M.* Comsd. 1/3/54. Capt. (Q.G.O.) 10/11/62. ret. Gurkha Sigs. 27/7/63.

SHERBAHADUR Gurung. Born 1924. Comsd. 9/9/58. Lt. (Q.G.O.) 9/9/58. ret. 2 G.R. 1/8/64.

SHERBAHADUR Thapa. Comsd. Lt. (Q.G.O.) 1/3/52. ret. 6 G.R. 8/12/60.

SHERBAHADUR Thapa. Born 1922. Comsd. 1/7/58. Capt. (Q.G.O.) 29/11/62. ret. 2 G.R. 26/3/65.

SHERIDAN, Reginald James, *M.B.E.* Born 1/5/04. Comsd. 13/2/40. Lt.-Col. (E. & M.O.) 6/3/57. ret. R.E. 1/5/59.

SHERLEY-PRICE, Leslie. Born 5/1/17. Comsd. 26/8/37. Maj. 26/8/50. ret. R. Tks. 12/8/58.

SHERMAN, Beresford Thomas, *O.B.E.* Born 8/11/00. Comsd. 1/5/39 (9/12/39) Lt.-Col. (T.O.T.) 3/7/52. ret. R. Sigs. 8/11/55.

SHERMAN, Charles Joseph Collingwood, *C.B.E., p.t.s.c.* Born 15/7/11. Comsd. 27/8/31. Col. 3/4/56. ret. R.E.M.E. (Hon. Brig.) 29/6/61.

SHERRATT, Philip Howe, *M.C., p.s.c.* Born 17/6/21. Comsd. 4/2/40. Maj. 4/2/53. ret. R.A. 2/5/58.

SHERRATT, Robert Anthony. Born 17/6/27. Comsd. 28/4/46. Maj. 17/6/61. ret. P.W.O. 18/9/68.

SHERRIFF, Charles Gordon, *D.S.O.* Born 6/12/16. Comsd. 6/12/37. Capt. 6/12/45. *h.p. late* K.O.S.B. 2/10/47. ret. (Hon. Maj.) 6/12/47.

SHERSTON BAKER, Peter, *M.C., p.s.c.*, Gt. Born 7/8/18. Comsd. 7/3/39. Maj. 7/8/52. ret. R.A. 4/1/65.

SHERWIN, Frank Sydney. Born 27/3/11. Comsd. 10/9/51 (26/11/51). Maj. (Qr.-Mr.) 7/5/60. ret. R.A. 27/3/64.

SHERWOOD, Frank Hartley. Born 17/2/04. Comsd. 4/2/41. Maj. (Qr.-Mr.) 1/1/51. ret. R.E. 28/2/55.

SHERWOOD, Percy Charles, *A.R.I.C.S.*, SVY., Born 7/2/19. Comsd. 19/12/42. Lt.-Col. 1/1/66. ret. R.E 17/11/67.

SHERWOOD, Peter Orford Bowers. Born 26/10/03. Comsd. 30/8/23. Empld. List. Lt.-Col. 20/8/47. ret. Bedfs. Herts. 16/2/53.

SHERWOOD, Richard Douglas, t.m. Born 13/1/19. Comsd. 22/3/41. Maj. 12/6/53. ret. R.A.O.C. 13/3/58.

SHEWARD, Stanley Theophilus. Born 19/6/01. Comsd. 10/1/44. Maj. Qr.-Mr.) 7/5/49. ret. R.A.S.C. 29/6/52.

SHEWELL, Edward Leslie. Born 8/11/92. Comsd. 31/8/22. Capt. 25/1/33. ret. Manch. R. 31/8/38.

SHEWELL, Henry Anthony Lamper, *O.B.E.*, SVY. Born 15/3/99. Comsd. 25/1/18 Brig. 22/2/52. ret. Staff *late* R.E. 12/4/53.

SHIELDS, John, *D.C.M.* Born 11/7/92. Comsd. 27/4/36. Maj. 1/7/46. ret. Dist. Off. R.A. 11/7/47.

SHIELDS, John, *M.R.C.S., L.R.C.P.* Born 23/2/07. Comsd. 23/4/36. Lt.-Col. 11/11/50. ret. R.A.M.C. (Hon. Col.) 15/11/60.

SHIELDS, Ronald Frederick, *O.B.E., B.Sc.(Eng.), F.I.E.E., p.s.c.* Born 4/11/12. Comsd. 1/9/34, Maj.-Gen. 12/7/65. ret. Staff *late* R.E.M.E. 9/8/68. (Col. Comdt. R.E.M.E.).

SHIELL, Robert Derek, *p.s.c., p.s.c.(a).* Born 14/9/19. Comsd. 12/11/39. Maj. 14/9/53. ret. Y. & L. 9/8/59.

SHILLINGTON, John Graham, *D.S.O.* Born 18/12/00. Comsd. 16/7/20. Maj. 1/8/38. ret. K.O.S.B. (Hon. Lt.-Col.) 4/7/47.

Digitized by Google

SHILLITO, Thomas Charles. Born 17/9/78. Comsd. 15/12/14. Capt. 11/10/17. *h.p. late* K.R.R.C. 20/8/18. ret. 21/1/20

SHILSTONE, Walter Richard, *M.B.E.*, G., *o.* Born 1/6/87. Comsd. 18/12/07. Col. (*Brev.*) 5/6/36 (5/6/37). Col. 5/6/36 (16/7/38). Hon. Brig. 23/12/45. ret. Staff *late* R.A. 10/5/42.

SHILTON, Edwin Douglas. Born 6/4/99. Comsd. 19/12/39. Maj. (T.O.M.) 25/5/48. ret. R. Signals 18/8/50.

SHIMMIN, John Philip, *p.s.c.* Born 13/3/18. Comsd. 31/5/41. Maj. 20/1/54. ret. R.A. 29/4/59.

SHINE, Eileen Florence. Born 14/4/12. Appt. (Q.A.I.M.N.S.) 1/2/40. Maj. 4/7/53. ret. Q.A.R. A.N.C. 30/6/62.

SHINE, William Burleigh, *O.B.E.*, *p.s.c.*, *o.* Born 8/2/08. Comsd. 2/2/28. Lt.-Col. 20/4/50. ret. R.A.O.C. (Hon. Col.) 5/7/58.

SHINKWIN, Robert Essex Staveley, *M.C.* Born 22/12/14. Comsd. 30/8/34. Maj. 30/8/47. ret. R. Sussex 1/2/59.

SHIPLEY, Alexander Reginald Wallace, *p.s.c.* Born 23/12/10. Comsd. 29/1/31 (3/9/32). Maj. 1/7/46. ret. D.C.L.I. 15/1/56.

SHIPLEY, Anthony Orby. Born 22/12/22. Comsd. 20/9/42. Maj. 22/12/56. ret. R.A. 14/9/59.

SHIPLEY, Charles Avalon Lea, *D.S.O.* Born 8/10/04. Comsd. 30/8/24. Lt.-Col. 5/11/47. ret. R.F. (Hon. Col.) 28/11/55.

SHIPLEY, Cornelius Arthur, *A.M.Inst.T.*, TN. Born 26/3/20. Comsd. 4/8/45. Maj. 26/3/56. ret. R.E. 25/4/59.

SHIPMAN, Robert Trafford, *M.R.C.S.*, *L.R.C.P.* Born 29/11/07. Comsd. 21/10/32. Brig. 3/5/65. ret. Staff *late* R.A.M.C. 29/8/67.

SHIPTON, William Charles, *M.B.E.* Born 19/3/13. Comsd. 24/2/55. Maj. (Qr.-Mr.) 29/11/63. ret. Q.O.H. 19/3/68.

SHIRLEY, Eric Edward, *M.I.E.E.*, *A.M.B.I.M.ee.* Born 14/7/23. Comsd. 2/8/47. Maj. 18/2/58. ret. R.E.M.E. 11/4/65.

SHIVCHARAN Gurung. Born 1931. Comsd. 6/11/64. Lt. (Q.G.O.) 6/11/64. ret. 6 G.R. 11/10/68.

SHOOLBRED, Walter James, *O.B.E.*, *p.s.c.* Born 25/3/05. Comsd. 3/9/25. Col. 31/12/51. ret. Staff *late* R.A. 14/4/58.

SHORE, David Geoffrey. Born 13/1/26. Comsd. 10/2/46. Maj. 13/1/60. ret. R.A.S.C. 31/3/61.

SHORE, Francis Scott Gordon, *M.C.*, j.s.s.c., *p.s.c.* Born 4/12/16. Comsd. 28/1/37. Maj. 28/1/50. ret. R.A. 24/5/58.

SHORLAND, George Hellier, *p.s.c.* Born 25/3/10. Comsd. 30/1/30. Col. 24/1/57. ret. Staff *late* R.A. 16/8/64.

SHORT, Frederick Gordon Terry, *T.D.*, j.s.s.c.(US). Born 26/10/11. Comsd. 24/8/39. Maj. 26/10/47. ret. R.A. (Hon. Lt.-Col.) 7/12/58.

SHORT, Frederick William, *M.C.* Born 18/11/79. Comsd. 13/12/14. Lt. 25/1/16. *Capt.* (*Army*) 24/1/20. ret. R.A. 24/1/20.

SHORT, George Valentine, *M.B.E.* Born 14/2/08. Comsd. 18/11/33. Maj. 18/11/45. ret. R.A.V.C. (*Ind. Pens.*) (Hon. Col.) 1/10/48.

SHORT, Herbert Kitchener. Born 25/5/99. Comsd. 24/4/18. Lt.-Col. 16/1/45. ret. The King's R. 19/4/49.

SHORT, Noel Edward Vivian, *M.B.E.*, *M.C.*, j.s.s.c., *p.s.c.* Born 19/1/16. Comsd. 30/1/36. Col. 1/5/58 (17/3/59). ret. Staff *late* Inf. (Hon. Brig.) 17/3/64.

SHORTHOSE, William John Townsend, *D.S.O.* Born 6/5/88. Comsd. 19/9/08. Lt.-Col. (*Res. of Off.*) 10/11/23 (21/10/25). Lt.-Col. (*Army*) 21/10/25. ret. S. Stafford R. 21/10/25.

SHORTT, Arthur Charles, *C.B.*, *O.B.E.*, *p.s.c.* Born 2/4/99. Comsd. 26/8/16. Maj.-Gen. 14/8/50. ret. Staff *late* R.E. 20/6/56.

SHOVE, Frederick Harper. Born 30/7/86. Comsd. 6/6/17. Capt. (*Res. of Off.*) 27/10/14 (30/7/31). Capt. 6/6/17. *Brev. Maj.* (*Army*) 3/6/40. ret. R.W. Fus. 30/7/31.

SHOTTER, John Reginald. Born 13/2/19. Comsd. 2/3/40. Maj. 13/2/53 (22/2/53). ret. R.A. 10/4/61

SHOUBRIDGE, Oliver Baron Godfrey. Born 30/5/16. Comsd. 30/1/36. Maj. 30/1/49. ret. R. Sigs. 1/6/62.

SHRIMPTON, Charles Edward. Born 2/5/01. Comsd. 1/9/42. Maj. (Qr.-Mr.) 21/4/50. ret. Worc. R. 24/9/52.

SHRIMPTON, Ernest William. Born 8/8/14. Comsd. 5/8/52. Capt. (A.E.O.) 10/3/57. ret. R.A.O.C. 15/9/62.

SHRIVE, Richard, *M.B.E.*, *M.C.* Born 20/10/91. Comsd. 6/10/15. Maj. 1/1/37 (7/3/38). ret. R.A. 20/10/41.

SHULDHAM, Robin Andrew Quantock. Born 8/9/31. Comsd. 3/8/51. Maj. 3/8/64. ret. Coldm. Gds. 1/11/68.

SHURLOCK, John James. Born 24/8/82. Comsd. 3/12/17. Lt. 3/6/19. ret. Norf. R. 31/7/22.

SHUTER, Patrick Charles Gauntlett, *p.s.c.* Born 8/3/16. Comsd. 27/8/36. Maj. 27/8/49. ret. 9th L. 1/1/52.

SHUTTLEWORTH, Digby Seymour, *M.C.*, *p.s.c.* Born 1/9/16. Comsd. 28/1/37. Maj. 28/1/50. ret. K.O.Y.L.I. 16/10/51.

SHYAMLAL Rai. Comsd. 1/2/48. Capt. (Q.G.O.) 4/8/55. ret. 10 G.R. 13/12/61.

SIBBALD, Aubrey Oswald, *O.B.E.* Born 28/3/94. Comsd. 1/12/35. Lt.-Col. (Qr.-Mr.) 1/7/46. ret. Emp. List (2). 26/5/54

SIBBALD, Charles William. Born 4/12/73. Comsd. 7/11/14. Lt. 10/6/15. *Capt.* (*Army*) 3/6/20. ret. Durh. L.I. 3/6/20.

SIBBALD, Irvine Oswald. Born 8/1/31. Comsd. 9/2/51. Capt. 9/2/57. ret. R.A. 11/11/60.

SIBBALD, Thomas Frank John, *p.s.c.* Born 5/11/19. Comsd. 14/12/40. Maj. 25/11/53. ret. R.A. 11/6/58.

SIBLEY, Donald Ormond, G. Born 14/1/17. Comsd. 24/8/39. Maj. 29/8/52. ret. R.A. 16/5/59.

SIBLEY, Frank Herbert Allen. Born 13/1/94. Comsd. 12/11/14. Lt. 1/7/17. *Capt.* (*Army*) 27/5/20. *h.p. late* 16th L. 19/3/20. ret. 27/5/20.

SIDDLE, Eric Walton, *o.* Born 22/3/16. Comsd. 7/12/40. Maj. 22/3/52. ret. R.A.O.C. (Hon. Lt.-Col.) 10/1/63.

Digitized by Google

SIDEBOTHAM, John Oakes. Born 21/8/94. Comsd. 12/8/14. Lt. 1/12/14. *Capt.* (*Army*) 17/8/20. *h.p. late* Ches. R. 5/3/19. ret. 17/8/20.

SIDGWICK, Harry Christopher, *O.B.E., M.B.* Born 7/12/77. Comsd. 30/7/04. Lt.-Col. 7/12/27. ret. R.A.M.C. 3/8/28.

SIDHIPARSAD Pun. Born 1924. Comsd. 23/10/61. Lt. (Q.G.O.) 23/10/61. ret. 2 G.R. 15/11/64.

SIDLEY, Joseph. Born 4/9/11. Comsd. 26/5/41. Maj. 4/9/47. ret. R.A.O.C. (Hon. Lt.-Col.) 16/4/56.

SIDNEY, Frederick Edwin, *O.B.E.* Born 14/10/94. Comsd. 15/7/37. Lt.-Col. (O.E.O.) 2/7/46. ret. R.A.O.C. 14/10/49.

SIGGERS, Francis Stanley, *C.B.E., M.C., p.s.c.* Born 9/3/96. Comsd. 28/7/15. Brig. 1/2/50. ret. Staff *late* R.A. 31/1/51.

SIKES, George Edwin Cotter, *D.S.O., p.s.c.* Born 10/5/10. Comsd. 30/1/30. Brig. 20/1/61. ret. Staff *late* R.A. 11/11/61.

SILK, Frederick Albert. Born 10/1/87. Comsd. 20/12/11. Maj. 8/11/31. ret. Hampshire R. 16/12/36.

SILL, Silvester Anthony, *p.t.s.c., pe.* Born 15/3/22. Comsd. 2/8/42. Maj. 15/3/56. ret. R.A.S.C. 1/4/61.

SILLENCE, Geoffrey John. Born 8/12/17. Comsd. 9/6/59. Capt. (O.E.O.) 20/8/61. ret. R.A.O.C. 1/2/62.

SILVA, Edward Hubert Twenlow, *B.Sc.(Eng.),* x., SVY. Born 2/9/19. Comsd. 1/7/39. Maj. 1/7/52. ret. R.E. 3/3/58.

SILVER, Percival Charles. Born 11/5/01. Comsd. 23/6/42. Maj. (A.I.A.) 8/10/50. ret. R.E.M.E. 11/5/56.

SILVESTER, Michael Vivian. Born 13/12/27. Comsd. 31/8/47. Maj. 13/12/61. ret. R.A.P.C. 26/5/65.

SIM, John Ramsay, *M.C., p.s.c.* Born 30/10/18. Comsd. 14/9/40. Maj. 27/8/53. ret. Camerons 30/8/58.

SIM, Noel Eric Hayward. Born 14/12/90. Comsd. 5/10/10. Lt.-Col. 13/8/38. ret. Y. & L.R. 13/8/41.

SIM, Peter George Ellis, G†., *p.l.* Born 14/11/22. Comsd. 19/3/42. Maj. 14/11/56. ret. R.A. 2/9/61.

SIMMONDS, Murray McGeorge. Born 11/12/10. Comsd. 20/12/40. Maj. 11/12/46 (22/2/47). ret. R. Sigs. 16/12/55.

SIMMONDS, Thomas Percy. Born 16/8/03. Comsd. 1/8/38 (21/11/45). Maj. 16/8/43 (21/11/45). ret. R. Sussex. 9/10/55.

SIMMONDS, William George. Born 25/2/85. Comsd. 14/11/16. Lt. 14/5/18. *Capt.* (*Army.* 13/1/21. *h.p. late* R.A. 17/10/20. ret. 13/1/21.

SIMMONS, Alan, *O.B.E., M.Sc.(Eng.), F.I. Mech.E., A.M.B.I.M., p.t.s.c.* Born 12/11/15. Comsd. 12/11/38** (2/9/39). Col. 4/7/63. ret. R.E.M.E. 3/12/66.

SIMMONS, Arthur Earnest, *M.C.* Born 20/1/21. Comsd. 25/5/40. Maj. 20/1/55. ret. R.T.R. 27/12/68.

SIMMONS, Cecil Joseph. Born 10/5/08. Comsd. 30/5/41. Maj. (O.E.O.) 14/8/52. ret. R.A.O.C. 10/5/63.

SIMMONS, Dick Ivimey. Born 1/7/06. Comsd. 30/8/26. Lt.-Col. 12/4/49. ret. R.A. 28/2/58.

SIMMONS, George Edward. Born 30/5/01. Comsd. 26/1/43. Maj. (Qr.-Mr.) 4/2/49. ret. S. Lan. R. 30/5/56.

SIMMONS, John Peter, *p.l.* Born 9/7/29. Comsd. 14/7/49. Capt. 14/7/55. ret. R.A. 5/3/60.

SIMMONS, Royston Frederick William, *p.s.c.* Born 25/3/31. Maj. 8/2/65. ret. R.A. 28/12/68.

SIMMONS, Sewell Baskerville Grattan, *M.C.* Born 30/7/97. Comsd. 30/7/16 (13/5/17). Lt.-Col. 16/6/44. ret. R.T.R. 7/12/48.

SIMMONS, Thomas Mortimer, *B.A.,* v., *M.I.Mech.E., pe.* Born 2/8/11. Comsd. 28/1/32 (27/9/33). Lt.-Col. 24/7/52. ret. R.A.S.C. 18/3/58.

SIMMONS, William John, *M.C., T.D., p.s.c., f.s.c.* (*US*). Born 12/1/20.. Comsd. 24/8/39. Maj. 12/1/54. ret. R.W.F. 29/4/59.

SIMMS, Harry William, *D.F.C., p.l.* (i). Born 31/3/16. Comsd. 2/11/40. Maj. 19/3/51. ret. R.A. 23/4/59.

SIMMS, Roderick Archer. Born 20/10/08. Comsd. 15/5/41. Maj. 20/10/46. ret. R.E.M.E. (Hon. Lt.-Col.) 1/8/59.

SIMMS-REEVE, Charles Richard. Born 19/5/21. Comsd. 29/3/41. Lt.-Col. 15/7/65. ret. R.C.T. 5/12/66.

SIMON, Peter Geoffrey, *T.D.* Born 29/6/18. Comsd. 24/8/39. Maj. 24/8/52. ret. R.A. 20/4/58.

SIMON, Philip Bentley. Born 13/6/83. Comsd. 24/12/02. Lt.-Col. (*Res. of Off.*) 24/12/27. ret. R.A. 16/12/22.

SIMONDS, Alfred Charles, *O.B.E., p.s.c.* Born 21/11/09. Comsd. 28/9/31. Maj. 1/7/46. ret. R. Berks (Hon. Lt.-Col.) 27/2/52.

SIMONDS, Denis Napier, *p.s.c.* Born 27/12/19. Comsd. 1/7/39. Maj. 1/7/52. ret. D.W.R. 9/2/61.

SIMONDS, Richard Hugh Napier, *p.s.c.* Born 15/6/13. Comsd. 1/2/35. Maj. 1/2/48. ret. R. Tks. (Hon. Lt.-Col.) 1/6/58.

SIMONDS, Robert Meredith Henville, G. Born 27/9/98. Comsd. 25/1/18. Capt. 25/1/31. ret. R.A. 14/12/35.

SIMONDS, Seaton Patrick Hayes, *M.C., p.s.c.* Born 17/8/21. Comsd. 31/5/41. Maj. 17/8/55. ret. R.A. 30/5/60.

SIMONS, Edward, *M.C., B.A.* Born 14/3/85. Comsd. 25/11/20. Maj. 25/11/20. ret. A.E.C. 28/4/31.

SIMONS, Gordon Ernest Lovell. Born 8/3/91. Comsd. 1/2/17. (1/4/19). Lt.-Col. 27/9/43. ret. R.A.M.C. (Hon. Col.) 20/2/48.

SIMPSON, Alan Geoffrey. Born 8/12/30. Comsd. 24/6/50. Capt. 8/12/57. ret. R.A.S.C. 31/3/60.

SIMPSON, Alastair. Born 3/3/03. Comsd. 1/2/23. Maj. 1/2/40. ret. King's Own R. 22/9/44.

SIMPSON, Clement Maurice, *M.C., F.I.E.E.* Born 26/11/94. Comsd. 16/9/14. Brig. 1/11/47. ret. Staff *late* R.E. 29/10/49.

SIMPSON, Cyril Regis, *B.A.,* w. Born 28/5/96. Comsd. 24/7/15. Maj. 1/1/33. ret. R.E. (Hon. Lt.-Col.) 3/7/48.

Digitized by Google

SIMPSON, Cyril William Joseph. Born 26/11/06. Comsd. 15/3/46. Maj. (Qr.-Mr.) 2/11/55. ret. R.A.S.C. 26/11/61.

SIMPSON, Denis Jackson, *M.C., B.Eng.*, SVY. Born 7/11/21. Comsd. 1/11/42. Maj. 7/11/55 (17/5/56). ret. R.E. 19/10/59.

SIMPSON, *Sir* **Frank Ernest Wallace,** *G.B.E., K.C.B., D.S.O., i.d.c., p.s.c.* Born 21/3/99. Comsd. 26/5/16. Gen. 18/3/50. ret. Staff *late* R.E. 16/4/54. (*Gov. R. Hosp., Chelsea*).

SIMPSON, Frank William, *D.S.O., O.B.E., B.A.*, w., *p.s.c.* Born 27/3/09. Comsd. 29/8/29. Col. 29/1/55. ret. Staff *late* R.E. 29/4/59.

SIMPSON, Frederick Clifford. Born 24/1/09. Comsd. 17/12/40. Maj. (Qr.-Mr.) 1/8/52. ret. Stafford [Hon. Lt.-Col. (Qr.-Mr.)] 10/1/62.

SIMPSON, George Walter, *M.B.E., A.C.A.*, l.m. Born 13/12/17. Comsd. 8/1/41. Maj. 7/5/53. ret. R.A.O.C. (Hon. Lt.-Col.) 8/5/59.

SIMPSON, Harry Leslie. Born 2/4/13. Comsd. 30/9/45. Maj. (Qr.-Mr.) 31/8/57. ret. R.T.R. 2/4/67.

SIMPSON, James Roy, TN. Born 8/9/00. Comsd. 16/7/20. Lt.-Col. 24/6/46. ret. R.E. (Hon. Col.) 25/8/51.

SIMPSON, John Marcus, *p.s.c.* Born 7/11/17. Comsd. 27/1/38. Maj. 27/1/51. ret. R.A. 6/12/58.

SIMPSON, John Wallace, *M.C., p.s.c.* Born 24/10/14. Comsd. 31/1/35. Maj. 31/1/48. ret. R.A. 12/7/62.

SIMPSON, Kenneth Stuart. Born 13/3/92. Comsd. 10/7/19. Maj. 10/1/28. ret. R.A.V.C. 13/5/46.

SIMPSON, Malcolm Macrae, *M.B.E., e.* Born 4/5/96. Comsd. 15/12/15 (4/11/17). Brig. 1/2/50. ret. Staff *late* R.A.S.C. 12/4/51.

SIMPSON, Peter Arthur Montgomerie, *M.I.Mech.E.* Born 16/12/91. Comsd. 28/11/36. Maj. 1/7/46. ret. R.E. 12/3/49.

SIMPSON, Raymond. Born 24/1/29. Comsd. 21/10/48. Maj. 21/10/61. ret. R.E. 27/11/61.

SIMPSON, Richard Henry Oothout, *D.S.O.* Born 19/5/07. Comsd. 1/9/27. Lt.-Col. 29/9/48. ret. R. Tks. 1/8/55.

SIMPSON, Robert Alexander, *O.B.E., p.s.c.* Born 27/6/16. Comsd. 24/8/39. Col. 10/7/63. ret. Staff *late* R.A.C. 9/4/68.

SIMPSON, Robert Barry Yelverton, *D.S.O.* Born 19/3/98. Comsd. 21/12/17. Lt.-Col. 18/5/44 (17/12/45). ret. Durham L.I. 23/10/48.

SIMPSON, Robert Taylor, *B.Eng., M.I.E.E., A.M.B.I.M., p.t.s.c.*, g.w. Born 21/2/13. Comsd. 21/3/66. Col. 3/4/60. ret. Staff *late* R.E.M.E. 22/2/68.

SIMPSON, Ronald Hubert. Born 6/10/02. Comsd. 16/3/40. Maj. (Qr.-Mr.) 22/9/49. ret. R.A.S.C. 6/10/57.

SIMPSON, William Arthur, *M.A.* Born 28/3/23. Comsd. 31/10/43. Maj. 18/1/61. ret. R.A.O.C. 16/12/67.

SIMPSON, William Henry. Born 11/9/76. Comsd. 26/8/05. Maj. 26/8/20. *Lt.-Col. (Army)* 11/9/31. ret. R.A.P.C. 11/9/31.

SIMS, George Arthur, *C.B.E., M.I.Mech.E.* Born 31/8/93. Comsd. 8/6/20 (21/7/20). Lt.-Col. 1/8/42. ret. R.A.S.C. (Hon. Brig.) 3/12/47.

SIMS, Harry. Born 2/7/02. Comsd. [illegible] Maj. (E.M.A.E.) 21/4/53. ret. R.E.M.E. [illegible]

SIMS, Kenneth Richard, Y. Born 22/1/25. Comsd. 11/2/45. Maj. 22/1/59. ret. R.A. 15/5/61.

SIMS, Norman George Eric, *M.B.E.* Born 25/[illegible] Comsd. 26/1/35 (25/3/43). Maj. 1/7/46 (25/12/[illegible]) ret. R.A.O.C. (Hon. Lt.-Col.) 25/3/63.

SIMS, Reginald Jack, *M.B.E., M.C.* Born 16/[illegible] Comsd. 13/4/16. (13/5/17). Capt. (*Brev.* [illegible] 3/4/28 (2/6/30). Capt. 19/2/29. *Brev. Maj.* [illegible] *Off.*) 1/1/40. Hon. Col. 14/8/46. ret. R.A. [illegible]

SIMSON, Alexander Macdonald, *M.D.* Born 20/8/94. Comsd. 15/7/20. Col. 4/10/47 (19/9/[illegible]) ret. Staff *late* R.A.M.C. 23/7/56.

SIMSON, Ernest Clive Litton, *p.s.c.* Born [illegible] Comsd. 1/9/27. Col. 1/7/54. ret. Staff [illegible] (Hon. Brig.) 16/6/57.

SIMSON, Henry James, *B.Sc (Eng.)*, [illegible] *M.I.E.E.* ENG. Born 23/8/27. Maj. 15/7/61. ret. [illegible] 1/8/68.

SIMSON, Ivan, *F.I.Mech.E.* Born [illegible] Comsd. 23/7/10. Col. (*Brev.*) 6/1/36 (6/[illegible]) (*Subst.*) 6/1/36 (1/5/38). ret. Staff *late* R.E. (Hon. Brig.) 20/7/46.

SIMSON, John Thomas, *M.B.* Born [illegible] Comsd. 28/1/10. Col. 15/4/37 (15/4/38). ret. Staff *late* R.A.M.C. 21/10/41.

SINCLAIR, Alan Fraser. Born 18/5/02. Comsd. 18/2/23 (12/9/25). Maj. 18/2/40. ret. [illegible] (Hon. Lt.-Col.) 8/4/47.

SINCLAIR, David Charles Stranach, *O.B.E.* Born 10/4/05. Comsd. 30/8/24. Maj. 30/8/41. [illegible] *late* R. Berks. R. 1/3/48. ret. (Hon. [illegible]) 22/5/48.

SINCLAIR, Donald Ian, *B.A.*, [illegible] *M.I.M.E.E.* EM. Born 3/8/18. Comsd. 25/8/38. Maj. [illegible] ret. R.E. 1/9/62.

SINCLAIR, *Sir* **John Alexander,** *K.C.M.G., C.B., O.B.E., p.s.c.* Born 29/5/97. Comsd. [illegible] (10/8/18). Maj.-Gen. 25/8/44 (5/5/46). ret. Staff *late* R.A. 30/5/52.

SINCLAIR, Philip Crauford Maclagan, [illegible] *p.s.c.(n).* Born 3/6/14. Comsd. 23/11/40. [illegible] 14/11/58. ret. R.T.R. (Emp. List 1) 1/6/63.

SINCLAIR, Thomas Christopher, *O.B.E., M.C., p.s.c.* Born 9/2/16. Comsd. 30/1/36 ([illegible]) Lt.-Col. (Brev.) 1/7/54. ret. R.B. (Hon. [illegible]) 10/2/58. (*Gentleman-at-Arms*).

SINCLAIR SCOTT, Robert. Born [illegible] Comsd. 30/8/35. Maj. 30/8/48. ret. R.H.F. [illegible]

SINCLAIR THOMSON, George Addison Lee. Born 10/10/76. Comsd. 15/5/97. Lt.-Col. [illegible] 3/6/19. ret. Suff. R. 5/7/22.

SINDEN, Dorothy *A.R.R.C.* Born 28/7/04. [illegible] (Q.A.I.M.N.S.) 25/1/32. J. Comd. 1/2/49. [illegible] Q.A.R.A.N.C. (Hon. S. Comd.) 11/7/49.

SINDEN, Edward Patrick. Born 15/10/12. [illegible] 14/8/55. Capt. (O.E.O.) 20/4/58. ret. R.A.O.C. 1/5/59.

SINFIELD, George Henry Charles. Born [illegible] Comsd. 9/2/51. Capt. 9/2/57. ret. R.A. [illegible]

SINGER, Charles Morgan, *B.A.*, [illegible] *p.s.c.* Born 10/1/00. Comsd. 22/12/20 (20/9/22). [illegible] 14/8/46. ret. R.E. (Hon. Col.) 19/2/49.

Digitized by Google

SINGLETON, John Francis Maxwell. Born 26/8/16. Comsd. 28/1/37 (27/8/38). Maj. 28/1/50. ret. R.A. 10/8/58.

SINNATT, John Anthony Hamilton. Born 11/2/08. Comsd. 25/8/41. Maj. (D.O.) 20/4/52. ret. R.A. 11/2/61.

SINNOCK, Ernest Anthony. Born 4/1/16. Comsd. 3/7/43. Lt.-Col. 31/10/59. ret. R. Sigs. 29/12/61.

SINTON, William Liddell, *M.B.E.* Born 1/6/94. Comsd. 10/7/19. Maj. 1/2/27 (28/3/27). ret. R.A.V.C. (*Ind. Pens.*) (Hon. Col.) 15/2/48.

SIRETT, William George. Born 5/6/01. Comsd. 2/5/42. Maj. (O.E.O.) 25/7/49. ret. R.A.O.C. 5/6/56.

SIREY, William Frederick Thomas. Born 8/4/96. Comsd. 22/6/40. Capt. 29/4/46. ret. R.A. (Hon. Lt.-Col.) 29/8/46.

SIRIDHOJ Limbu. Appt. 25/10/44. (1/1/48). Lt. (Q.G.O.) 25/10/44 (1/1/48). ret. 7 G.R. [Hon. Capt. (Q.G.O.)] 4/3/53.

SIRILAL Rai. Born 1927. Comsd. 3/2/62. Lt. (Q.G.O.) 3/2/62. ret. 10 G.R. 27/12/64.

SIRIPARSAD Pun. Comsd. (Q.G.O.) 30/8/46 (1/1/48). Capt. (Q.G.O.) 1/12/50. ret. 2 G.R. 18/6/55. (Empld.)

SIRIPARSAD Thapa, *M.V.O.* Comsd. 1/6/48. Capt. (Q.G.O.) 12/1/56. ret. 6 G.R. 9/1/64.

SIRIPRASAD Limbu. Born 1923. Comsd. Lt. (Q.G.O.) 3/1/57. ret. 7 G.R. 16/7/63.

SISMEY, Oliver North Deane. Born 25/10/00. Comsd. 16/7/20. Maj. 1/8/38. ret. K.R.R.C. (Hon. Lt.-Col.) 14/11/48.

SISSONS, Robert. Born 9/6/10. Comsd. 16/11/43. Maj. (Qr.-Mr.) 26/11/56. ret. K.O.Y.L.I. 15/6/61.

SITWELL, Hervey Degge Wilmot, *C.B., C.V.O., M.C., p.s.c., G.* Born 25/10/96. Comsd. 16/9/14. Brig. 18/11/48. ret. Staff *late* R.A. (Hon. Maj.-Gen.) 4/8/51.

SIVERS, Albert Edward, *M.B.E., M.M.* Born 20/2/04. Comsd. 22/9/45. Maj. (Qr.-Mr.) 13/3/54. ret. R.W.K. 14/3/59.

SIVEWRIGHT, Robert Charles Townsend, *M.C.* Born 7/9/23. Comsd. 30/1/43. Capt. 19/11/52 (11/5/54). ret. Royals (Hon. Maj.) 6/4/59.

SIWAPROSAD Newar. Born 1925. Comsd. 14/1/62. Lt. (Q.G.O.) 14/1/62. ret. 7 G.R. 5/2/67.

SIXSMITH, Eric Keir Gilborne, *C.B., C.B.E., t.d.c., p.s.c.* Born 15/10/01. Comsd. 27/8/24. Maj.-Gen. 4/6/53. ret. Staff *late* Inf. 30/1/61.

SKEATES, Ronald, *O.B.E.* Born 30/10/06. Comsd. 24/5/41. Lt.-Col. & Staff Paym. 1st Class 11/6/58. ret. R.A.P.C. 9/1/61.

SKEEN, Andrew, *O.B.E., p.s.c.* Born 3/10/06. Comsd. 4/2/26. Maj. 4/2/43. ret. R. Berks. R. (Hon. Brig.) 11/5/47.

SKEHAN, Lynette Marie Bennett, *A.R.R.C.* Born 24/10/02. Appt. (Q.A.I.M.N.S.) 17/2/32. Maj. 1/2/49. ret. Q.A.R.A.N.C. 17/2/54.

SKEHAN, Margarita Marie Bennett, *R.R.C.* Born 24/12/00. Appt. (Q.A.I.M.N.S.) 17/2/32. Maj. 1/2/49. ret. Q.A.R.A.N.C. (Hon. Lt.-Col.) 1/4/53.

SKELSEY, Walter, *M.B.E., p.s.c.* Born 5/1/14. Comsd. 1/2/34. Maj. 1/2/47. ret. D.W.R. (Hon. Lt.-Col.) 18/4/58.

SKELTON, Eric George. Born 13/4/81. Comsd. 11/8/00. Maj. 1/9/15. *h.p. late* W.I.R. 17/1/19. ret. 3/12/19.

SKELTON, Ernest Reginald. Born 23/11/13. Comsd. 28/11/55 (8/12/55). Capt. (E. & M.O.) 3/12/57. ret. R.E. 29/5/60.

SKELTON, Richard Elman, *p.s.c.* Born 1/3/93. Comsd. 11/7/18. Lt.-Col. 1/3/43. ret. Empld. List *late* R.A. (Hon. Brig.) 26/3/47.

SKELTON, Richard Evelyn Sheridan. Born 21/10/08. Comsd. 30/8/28. Maj. 30/8/45. ret. R. Tks. (Hon. Lt.-Col.) 18/11/51.

SKELTON, William Edwin, *B.E.M.* Born 1/3/03. Comsd. 12/3/41. Maj. (D.O.) 9/5/50. ret. R.A. 12/4/56.

SKENE, David Samuel Benson. Born 8/6/20. Comsd. 3/7/39. Maj. 3/7/52. ret. Wilts 28/3/58.

SKENTELBERY, Norman, *p.a.c.* Born 6/8/96. Comsd. 25/10/15 (26/8/16). Col. 12/11/41. ret. Staff *late* R.A. (Hon. Brig.) 12/6/50.

SKETCH, Cyril Edward. Born 13/10/93. Comsd. 16/8/15 (29/7/16). Lt.-Col. 15/6/39. ret. R. Signals (Hon. Brig.) 12/7/46.

SKEWES-COX, Thomas Edmund. Born 5/1/84. Comsd. 20/5/05. Maj. 1/6/20. ret. E. Lan. R. 26/8/25.

SKEY, Stephen Everard, *p.s.c.* Born 1/7/10. Comsd. 30/1/30. Lt.-Col. 12/4/52. ret. R.A. (Hon. Col.) 15/7/55.

SKINNER, Arthur Noel, *M.V.O., p.s.c.* Born 23/12/96. Comsd. 27/10/15. Maj. 23/1/37. ret. R.A. (Hon. Lt.-Col.) 24/3/47.

SKINNER, Denzil Robert, *p.a.c.* Born 17/5/08. Comsd. 30/8/28. Maj. 30/8/45. ret. R.T.R. (Hon. Lt.-Col.) 14/12/48.

SKINNER, George Charles. Born 9/6/07. Comsd. 16/3/41. Maj. (Qr.-Mr.) 13/12/51. ret. R.A.S.C. 9/6/60.

SKINNER, William Howard. Born 11/1/18. Comsd. 27/1/38. Maj. 27/1/51. ret. R.A. 31/12/57.

SKIPWITH, John Granville Wemyss, *p.s.c.* Born 12/2/21. Comsd. 16/12/39. Maj. 16/12/52. ret. R.A. 2/4/61.

SKIPWITH, Patrick James Townsend, *p.s.c.* Born 8/10/15. Comsd. 29/8/35. Lt.-Col. 10/10/56. ret. R.A. 21/5/58.

SKRINE, Walter Henry, *p.s.c.* Born 22/11/07. Comsd. 1/9/27. Maj. 1/9/44. ret. R.A. (Hon. Lt.-Col.) 5/9/51.

SKUSE, Peter Francis. Born 25/9/15. Comsd. 27/8/36. Maj. 27/8/49. ret. Welch 15/4/58.

SLACK, Humphrey Upton. Born 28/12/10. Comsd. 28/8/30. Maj. 1/7/46. ret. R.A. 24/5/47.

SLADE, George Oswald Hampton, *p.s.c.* Born 22/8/09. Comsd. 2/7/35 (26/9/43). Maj. 1/7/46. ret. R.E. (Hon. Lt.-Col.) 15/7/60.

SLADE, Horace Frederick. Born 31/8/09. Comsd. 30/1/30. Maj. 1/7/46. ret. Suffolk. (Hon. Lt.-Col.) 1/9/52.

SLADE-POWELL, Jack Harold, *D.S.O., O.B.E., p.s.c.* Born 30/8/08. Comsd. 31/1/29. Brig. 15/10/57. ret. Staff *late* R.A. 19/3/59.

SLADEN, Asheton Thomas, *O.B.E.* Born 8/12/08. Comsd. 30/8/28. Lt.-Col. 20/11/50. ret. R. Sigs. 1/4/56.

Digitized by Google

SLARK, Brian Maurice Archibald, a.t.o. Born 17/3/21. Comsd. 12/3/43. Maj. 17/3/57. ret. R.A.S.C. 1/4/61.

SLATER, Daniel Roy. Born 13/4/10. Comsd. 1/4/50. (Seconded to the Emp. List 2x 1/4/50). Maj. (Qr.-Mr.) 9/3/60. ret. Staffords 13/4/63.

SLATER, George. Born 11/11/14. Comsd. 20/9/42. Maj. 11/11/50. ret. Gordons 12/7/62.

SLATER, George Evelyn Mowat, *p.s.c.* Born 28/8/21. Comsd. 29/3/41. Maj. 28/8/55. ret. R.S. 9/5/58.

SLATER, George Everard, *B.E.M.* Born 4/3/15. Comsd. 2/6/56. Maj. (Qr.-Mr.) 21/1/65. ret. R.G.J. 1/1/66.

SLATER, Hildetta Wanda, *A.R.R.C.* Born 12/9/12. Appt. Q.A.I.M.N.S. 1/1/46. Major 2/4/52. ret. Q.A.R.A.N.C. 2/11/56.

SLATER, Jesse. Born 6/1/83. Comsd. 2/7/17 Lt. 2/1/19. ret. R.A. 17/10/20.

SLATER, John, *D.C.M.* Born 14/3/89. Comsd. 14/6/18. Lt. 14/12/19. ret. R. Scots. 27/12/29.

SLATER, John Fox, *M.A.* Born 14/5/14. Comsd. 31/1/35 (28/8/36). Maj. 31/1/48. ret. R.A. 30/5/60.

SLATER, John Gordon, G(a). Born 5/8/23. Comsd. 20/3/43. Maj. 5/8/57. ret. R.A. 31/10/59.

SLATER, John Nuttall, *C.B.E., M.C.*, G. Born 25/11/94. Comsd. 12/8/14. Brig. 1/11/47. ret. Staff *late* R.A. (Hon. Maj.-Gen.) 26/9/48.

SLATER, Leonard Ernest. Born 6/7/05. Comsd. 5/7/40. Maj. (Qr.-Mr.) 5/9/50. ret. R.A. 6/7/60.

SLATER, Owen, *C.I.E., M.C.* Born 19/6/90. Comsd. 23/7/10. Col. 27/9/37 (3/5/39). ret. Staff *late* R.E. 9/10/47.

SLATER, Thomas Edmund. Born 7/8/12. Comsd. 1/6/53. Lt.-Col. (Qr.-Mr.) 4/7/63. ret. R.E.M.E. 7/8/67.

SLATOR, Richard Frederick, *p.t.s.c.* Born 12/12/16. Comsd. 27/8/36. Maj. 27/8/49. ret. R. Tks. 30/9/60.

SLATTER, Clarence Heber. Born 21/9/04. Comsd 19/6/47. Maj. (Qr.-Mr.) 21/3/55. ret. R.A. 21/9/59.

SLATTERY, Mortimer Francis Xavier, *M.B.* Born 4/12/13. Comsd. 5/9/38 (5/9/39). Maj. 5/9/46 (26/11/46). ret. R.A.M.C. 10/11/50.

SLAUGHTER, Ernest George. Born 11/8/15. Comsd. 23/4/45. Maj. (E.M.A.E.) 23/4/57. ret. R.E.M.E. 29/4/62.

SLAUGHTER, George Aldous, *M.C.* Born 21/6/86. Comsd. 20/12/05. *Resigned 17/10/08.* Comsd. 8/2/11. Capt. 6/8/15. *Brev. Maj.* 3/6/19. *Maj. (Army)* 28/5/32. *h.p. late* Worc. R. 9/9/31. ret. 28/5/32.

SLAUGHTER, Reginald Joseph, *C.M.G., D.S.O.*, e. Born 28/4/74. Comsd. 5/5/00. Lt.-Col. (*Brev.*) 1/1/18. Lt.-Col. 15/12/22. ret. R.A.S.C. 26/9/23.

SLEATOR, James Thomas, *O.B.E., B.A.* Born 4/5/17. Comsd. 31/10/45. Lt.-Col. 31/8/63. ret. R.A.E.C. 3/4/68.

SLEE, Julian Reginald Appold, *B.Sc., p.t.s.c.* Born 14/7/09. Comsd. 28/8/30 (30/1/32). Lt.-Col. 7/8/55. ret. Wilts (Emp. List 1) 10/8/57.

SLEEMAN, George Henry Trevor. Born 13/12/18. Comsd. 21/11/45. Maj. & Paym. 13/5/54. ret. R.A.P.C. 1/8/60.

SLEEMAN, John Cuthbert de Fontenne, *C.B.E., n.d.c.*, j.s.s.c., *p.s.c.* Born 11/3/10. Comsd. 2[illegible] Brig. 1/10/57. ret. Staff *late* R.A.C. 27/7/61.

SLEEMAN, Richard Brian De Fontenne, *O.B.E., M.C., p.s.c.* Born 19/3/11. Comsd. 3/2/33. Lt.-Col. 25/2/55. ret. R. Sussex 1/12/57.

SLESSOR, Henry Gotesworth, *B.A., p.s.c.* Born 15/5/10. Comsd. 30/1/30 (29/8/31). Col. 1[illegible] ret. Staff *late* R.A. (Hon. Brig.) 5/4/60.

SLINGSBY, Sidney George, *O.B.E., p.s.c.* Born 16/1/12. Comsd. 6/4/40. Col. 20/2/60. ret. R.A.O.C. 8/1/63.

SLINGSBY, William Laurence, *M.B.E., f.s.c.* (F.[illegible]) *p.s.c.* Born 5/8/19. Comsd. 3/7/39. Lt.-Col. 21/5/65. ret. K.O.Y.L.I. (Emp. List 1) 1[illegible]

SLOANE, John Bramley Malet, *C.B., C.B.E.*, j.s.s.c., *p.s.c.* Born 17/9/12. Comsd. 4/7/[illegible] Maj.-Gen. 30/11/63 (6/10/64). ret. Staff *late* Inf. 27/10/67.

SLOANE-STANLEY, George Herman. Born 19/1/98. Comsd. 19/1/17 (16/2/18). Maj. 1[illegible] ret. R.A. (Hon. Lt.-Col.) 20/6/48.

SMAIL, Adam Trever, *D.S.O.*, e, Born 4/11/[illegible] Comsd. 25/8/24 (5/9/25). Maj. 25/8/41. A[illegible] *late* 11th H. 26/7/46. ret. (Hon. Lt.-Col.) 22/3/[illegible] (Col. 11 H.)

SMAIL, Simon Trever. Born 26/12/34. Comsd. 29/7/55. Capt. 29/7/61. ret. 11 H. (Hon. Maj.) 18/12/64.

SMAILES, Frank Robert. Born 24/1/96. Comsd. 15/4/39. Maj. (Edn. Offr.) 16/10/47. ret. R.A.E.C. 15/9/52.

SMALE, John Neville. Born 7/6/16. Comsd. 27/8/36. Maj. 27/8/49. ret. L.F. 1/4/61.

SMALES, Richard William Clayton, *M.A.*, w, *M.I.C.E., p.s.c.*, C. Born 21/4/15. Comsd. 31/1/35. Brig. 20/2/64. ret. Staff *late* R.E. 1/5/67.

SMALES, William Clayton, *D.S.O., O.B.E.* Born 27/8/79. Comsd. 30/1/06. Lt.-Col. (*Brev.*) 3/6/19. Lt.-Col. 27/6/30. ret. R.A.M.C. 1/10/31.

SMALL, Gerald Wilfred, *M.B.E., p.s.c.* Born 12/4/18. Comsd. 9/11/40. Maj. 14/6/53. ret. Devon Dorset 16/5/58.

SMALL, Robert Lacian. Born 9/5/24. Comsd. 16/4/44. Capt. 9/5/51. ret. R.A. 14/9/56.

SMALLEY, John Murray, *M.C., p.s.c.* Born 20/10/21. Comsd. 2/8/41. Maj. 29/10/55. ret. R.A. 11/2/61.

SMALLEY, Joseph Leonard. Born 2[illegible] Consd. 2/6/64. Capt. (N.M.) 1/4/66. ret. R.A.M.C. 1/12/67.

SMALLEY, Michael. Born 18/7/20. Comsd. 10/7/41. Maj. 18/1/53. ret. Kings Own Border 28/12/62.

SMALLEY, Peter Reginald, *s.q.* Born 24/12/2[illegible] Comsd. 8/1/44. Maj. 24/12/57. ret. 15/19 H. 12/8/68.

SMALLEY, Robert Warwick, *M.B.E.* Born 10/9/[illegible] Comsd. 29/11/54. Maj. (Qr.-Mr.) 16/12/63. ret. R.A.O.C. 10/9/68.

SMALLMAN, William Alan, *M.B.E., n.d.c.*, [illegible] Born 24/6/15. Comsd. 24/6/38 (1/6/39). Ret. 1/1/63. ret. Staff *late* R.A.S.C. 2/4/66.

Digitized by Google

SMALLWOOD, Gerald Russell, *C.B., D.S.O., M.C., p.s.c.* Born 18/2/89. Comsd. 4/12/12. Maj.-Gen. 19/10/41 (9/1/43). ret. Staff *late* Inf. 5/2/46.

SMALLWOOD, John Edward St. Clair, j.s.s.c.(FR), *f.s.c.(FR).* Born 24/4/19. Comsd. 6/4/40. Maj. 24/4/53. ret. 9/12/L. 1/3/61.

SMART, Arthur Joseph. Born 8/1/12. Comsd. 10/9/42. Maj. (Qr.-Mr.) 10/9/54. ret. R.A. 13/5/57.

SMART, Charles William, *M.B.E.* Born 6/1/05. Comsd. 18/6/43. Maj. (Qr.-Mr.) 11/9/52. ret. S.C.L.I. 30/4/59.

SMART, Reginald Piers Alexander de Berniere. Born 3/3/24. Comsd. 8/8/43. Maj. 3/3/58. ret. Q.D.G. 1/4/59.

SMART, William, *M.B.E.* Born 17/6/10. Comsd. 26/7/43. Lt.-Col. 17/6/64. ret. R.E. 17/6/67.

SMARTT, Kenneth Nangle. Born 9/5/20. Comsd. 29/10/29 (25/5/40). Maj. 25/5/53. ret. R. Sigs. 14/11/60.

SMEATHAM, Thomas Roy. Born 30/9/13. Comsd. 16/8/40. Maj. 30/9/49. ret. R.E.M.E. 30/9/68.

SMEE, William Henry. Born 29/9/04. Comsd. 23/11/42. Maj. (E.M.A.E.) 31/3/54. ret. R.E.M.E. 1/1/58.

SMEEDEN, Edward Douglas. Born 16/10/19. Comsd. 26/3/44. Lt.-Col. 23/8/63. ret. R.E. 31/3/68.

SMEETH, Harold John, G. Born 18/12/13. Comsd. 14/3/41. Maj. 10/3/49. ret. R.A. 28/2/58.

SMELT, Mervyn Vincent, *M.I.E.E.* Born 29/11/95. Comsd. 28/7/15 (1/5/17). Col. 13/1/41 (1/9/42). ret. Staff *late* R. Sigs. (Hon. Brig.) 1/5/48.

SMIJTH-WINDHAM, William Russell, *C.B.E., D.S.O., M.I.E.E.,* j.s.s.c. Born 21/10/07. Comsd. 1/9/27. Brig. 1/1/55. ret. Staff *late* R. Sigs. 7/5/60.

SMILEY, David de Crespigny, *M.V.O., O.B.E. M.C.*■, *p.s.c.* Born 11/4/16. Comsd. 27/8/36. Lt.-Col. 15/12/51. ret. R.H.G. (Hon. Col.) 24/7/61.

SMITH, Alan. Born 10/5/15. Comsd. 18/12/40. (2/2/46). Maj. 18/12/50. ret. L.F. 29/4/58.

SMITH, Alan. Born 12/12/15. Comsd. 5/2/55. Maj. (T.I.G.) 20/5/66. ret. R.A. 12/12/68.

SMITH, Alan Patrick, *O.B.E., B.A.,* w., *F.I.C.E.,* C. Born 26/5/14. Comsd. 1/2/34. Lt.-Col. 22/2/55. ret. R.E. (Hon. Col.) 13/7/62.

SMITH, Alexander Charles, *M.C.* Born 25/5/09. Comsd. 29/8/29. Lt.-Col. 1/4/52. ret. R.A. 26/5/55.

SMITH, Alexander Penrhyn Rowland. Born 19/3/18. Comsd. 25/8/38. Lt. 1/1/41. *h.p. late* D.W.R. 29/5/44. ret. (Hon. Capt.) 22/5/49.

SMITH, Alfred Charles. Born 28/8/03. Comsd. 10/2/41 (1/10/42). Maj. (E.M.A.E.) 17/8/50. ret. R.E.M.E. 21/9/54.

SMITH, Alfred Ernest, *M.B.E.* Born 16/8/11. Comsd. 19/3/53 (14/10/53). Maj. (Qr.-Mr.) 25/10/62. ret. Kings 25/10/64.

SMITH, Anthony Dudley. Born 5/2/11. Comsd. 27/8/31. Maj. 1/7/46. ret. R. North'd Fus. (Hon. Lt.-Col.) 10/2/47.

SMITH, Archibald William Anthony, *D.S.O.* Born 3/8/06. Comsd. 30/8/26. Lt.-Col. 9/11/47. ret. C. G'ds. 3/11/49.

SMITH, Arthur. Born 18/1/14. Comsd. 1/1/56. Capt. (Qr.-Mr.) 9/7/58. ret. R.A.O.C. 1/5/62.

SMITH, Arthur Clive. Born 11/7/17. Comsd. 2/8/41. Maj. 9/11/53. ret. R.A.O.C. 2/2/58.

SMITH, *Sir* **Arthur Francis,** *K.C.B., K.B.E., D.S.O., M.C., p.s.c.* Born 9/12/90. Comsd. 3/9/10. Lt.-Gen. 8/6/43 (8/6/46). ret. Staff *late* Ft. Gds. 9/7/48.

SMITH, Arthur Henry Thomas. Born 12/2/26. Comsd. 5/4/46. Maj. 12/2/60. ret. R. Hampe. 2/7/65.

SMITH, Arthur Thomas, *M.B.E.* Born 2/2/10. Comsd. 27/12/40. Maj. (T.O.T.) 31/3/53. ret. R. Sigs. 31/7/58.

SMITH, Bert Frank. Born 16/10/17. Comsd. 2/3/62. Capt. (O.E.O.) 4/1/65. ret. R.A.O.C. 11/6/68.

SMITH, Bruce Leslie. Born 7/5/23. Comsd. 14/10/44. Maj. 3/3/60. ret. R.A.E.C. 11/9/67.

SMITH, *Sir* **Cecil Miller,** *K.B.E. C.B., M.C., M.I.Mech.E., p.s.c.* Born 17/6/96. Comsd. 15/10/15. Maj.-Gen. 28/12/44 (23/11/46). ret. Staff *late* R.A.S.C. 5/4/51.

SMITH, Charles. Born 13/5/98. Comsd. 18/3/23 (14/7/23). Lt.-Col. 20/2/46. ret. Empld. List. *late* R. Tks. 26/4/52.

SMITH, Charles Edward. Born 27/10/02. Comsd. 7/2/40. Maj. (Qr.-Mr.) 4/9/49. ret. R.A.S.C. 1/3/52.

SMITH, Charles Frederick Tate, *M.B.E.* Born 1/8/97. Comsd. 11/8/15. Lt. 1/7/17. *h.p. late* 20th H. 4/6/21. ret. 4/6/26.

SMITH, Charles Henry. Born 19/7/04. Comsd. 19/2/40. Maj. (N.M.) 9/2/50. ret. R.A.M.C. 19/7/59.

SMITH, Charles Herbert Rounthwaite. Born 6/8/04. Comsd. 26/8/24. Brig. 9/5/56. ret. Staff *late* R.E. 13/6/59.

SMITH, Clement Potter, *M.C.* Born 15/9/76. Comsd. 15/12/14. Capt. 11/10/17. ret. K.R.R.C. 3/2/21. [*Maj.* (*Qr.-Mr.*) *late T.A.*]

SMITH, Clifford Halliday Kerr, *O.B.E., M.C., M.B.* Born 21/6/90. Comsd. 1/5/18 (1/10/19). Col. 20/5/42 (12/12/44). ret. Staff *late* R.A.M.C. (Hon. Brig.) 10/9/56.

SMITH, Colin Robert Ivor Lindsay. Born 31/12/99. Comsd. 14/7/21. Capt. 2/1/35. ret. S. Stafford R. 1/2/37. [Chaplain *4th Class* (R.C.) (*Res. of Off.*). 1/3/48.]

SMITH, Cyril John, *p.s.c.* Born 27/7/12. Comsd. 2/2/33. Maj. 1/7/46. ret. R. Tks. (Hon. Lt.-Col.) 1/3/58.

SMITH, Daniel Rowland, *O.B.E., M.C., o.* Born 6/10/85. Comsd. 1/1/19 (1/4/20). Lt.-Col. 1/1/34. ret. R.A.O.C. 14/4/34.

SMITH, David Arthur, *M.C., E.R.D., p.s.c.* Born 30/7/13. Comsd. 24/8/39. Lt.-Col. 1/8/57. ret. R.E. 30/7/68.

SMITH, David Carlisle McGlaughlin. Born 10/1/16. Comsd. 31/1/40. Maj. (Staff Qr.-Mr.) 18/1/62. ret. R.C.T. 10/1/69.

SMITH, David Tyne, *p.h., p.l.* Born 1/10/31. Comsd. 28/4/51. Maj. 1/10/55. ret. R. Anglian 31/3/68.

Digitized by Google

SMITH, Derrick Ide. Born 5/7/20. Comsd. 7/9/40. Maj. 5/7/54. ret. R.A. 1/5/59.

SMITH, Donald. Born 12/8/97. Comsd. 19/2/16. Maj. 5/6/37. ret. R.A. (Hon. Lt.-Col.) 17/4/48.

SMITH, Douglas Bertram Edward. Born 11/1/18. Comsd. 28/6/41. Maj. 8/10/53. ret. R.A.S.C. 31/7/62.

SMITH, Douglas Frederick Gutteridge, *O.B.E., M.R.C.V.S.* Born 28/11/10. Comsd. 27/1/34. Col. 10/6/60. ret. Staff *late* R.A.V.C. 1/3/62.

SMITH, Dudley Henry. Born 3/1/34. Comsd. 6/8/54. Maj. 30/6/67. ret. R.A. 5/1/69.

SMITH, Duncan Murray Wallace, *p.s.c.* Born 10/5/98. Comsd. 1/5/17. Col. 9/2/46 (17/7/46). ret. Staff *late* Inf. 29/8/50.

SMITH, Edward. Born 26/3/86. Comsd. 9/9/26. Maj. (Qr.-Mr.) 9/9/38. ret. Oxf. & Bucks. L.I. 26/3/41.

SMITH, Edwin Frank. Born 1/9/01. Comsd. 11/11/45. Lt.-Col. (A.I.A.) 1/7/53. ret. R.E.M.E. 1/9/56.

SMITH, Eric Bindloss, *C.B.E., p.s.c.* Born 16/6/99. Comsd. 23/1/19. Col. 17/11/46 (13/12/46). ret. Staff *late* R.A. (Hon. Brig.) 24/7/52.

SMITH, Ernest Thomas Cobley, *C.B., C.B.E.* Born 18/10/95. Comsd. 6/7/20. Brig. & Chf. Paym. 3/11/51. ret. R.A.P.C. 18/5/56.

SMITH, Etienne Lionel Herlz, *C.B.E., M.C., B.A.,* w., *p.s.c., p.s.c.(n).* Born 6/8/14. Comsd. 30/8/34. Brig. 1/1/64. ret. Staff *late* R.E. 11/8/66.

SMITH, Florence May, *R.R.C.* Born 31/1/01. Appt. (Q.A.I.M.N.S.) 12/1/26. Col. 23/7/52. ret. Q.A.R.A.N.C. 11/2/56.

SMITH, Frank Campiche Jacquard, G+. Born 15/9/13. Comsd. 31/8/33. Maj. 31/8/46. ret. R.A. 30/8/58.

SMITH, Frank Forrest. Born 22/5/05. Comsd. 20/1/42. Maj. (E.M.A.E.) 31/10/51. ret. R.E.M.E. 28/5/56.

SMITH, Frederick. Born 16/5/82. Comsd. 26/1/17. Lt. 26/7/18. *Capt. (Army)* 3/6/25. *Brev. Maj. (Res. of Off.)* 25/5/42. *h.p. late* Army 1/3/23. ret. 3/6/25.

SMITH, Frederick Alfred, *M.C.* Born 1/8/94. Comsd. 9/12/16. Capt. 1/12/27. ret. R. War. R. 4/4/35.

SMITH, Frederick George. Born 17/12/01. Comsd. 10/2/40. Maj. (Qr.-Mr.) 18/6/49. ret. R.A.S.C. 30/9/53.

SMITH, Frederick Henry. Born 31/5/10. Comsd. 5/5/45. Capt. (O.E.O.) 2/11/50 (1/11/51). ret. R.A.O.C. 1/7/55.

SMITH, Frederick Peter, *p.s.c.* Born 7/4/12. Comsd. 28/1/32. Maj. 1/7/46. ret. R.A. 29/3/58.

SMITH, Freeman James, *p.l.* Born 19/1/28. Comsd. 4/5/47. Capt. 19/1/55. ret. R.A. 14/5/62.

SMITH, George, *D.C.M.* Born 19/10/85. Comsd. 12/4/18. Lt. 12/10/19. ret. R. Berks. R. 11/6/21.

SMITH, George Alfred. Born 9/11/12. Comsd. 14/1/42. Maj. (E.M.A.E.) 14/1/54. ret. R.E.M.E. 9/11/65.

SMITH, George Methuen Belmont. Born 23/11/00. Comsd. 9/9/39. Maj. (Qr.-Mr.) 5/10/48. ret. R.A.M.C. 29/2/52.

SMITH, George Munro Dickie. Born 15/[illegible] Comsd. 1/1/52 (6/2/52). Capt. (T.I.G.) 1[illegible] ret. R.A. 1/10/58.

SMITH, George Noel Carrington, *p.s.c.* [illegible] 25/12/04. Comsd. 17/6/24 (17/6/25). Maj. 1[illegible] ret. R.A. (Hon. Col.) 26/10/48.

SMITH, George Samways. Born 9/3/[illegible] 18/12/42. Maj. (Qr.-Mr.) 16/5/53. ret. R.E. [illegible]

SMITH, George Stanley Edwin McGuinness, [illegible] Born 15/10/93. Comsd. 4/2/16 (27/2/16). [illegible] 8/3/28. *Brev. Maj. (Res. of Off.)* 1/4/50. ret. [illegible] Stafford R. 1/4/37.

SMITH, George Victor John Mitchell, *M.B.E.* [illegible] Born 16/8/17. Comsd. 18/2/40. Maj. 16/8/[illegible] ret. R.E. 31/3/58.

SMITH, Gilbert John. Born 11/6/10. Comsd. 5/2/45. Maj. (O.E.O.) 5/10/55. ret. R.A.O.C. 11/6/65.

SMITH, Gordon Archer, *T.D.* Born 1[illegible] Comsd. 24/8/39. Maj. 13/7/52. ret. Q.[illegible] 18/11/69.

SMITH, Gordon Hopperton. Born 14/12/[illegible] Comsd. 23/10/40. Maj. (T.O.T.) 16/7/52. [illegible] R. Sigs. 2/6/56.

SMITH, *Sir* **Henry Abel,** *K.C.M.G., K.C.[illegible] D.S.O.* Born 8/3/00. Comsd. 17/12/19. [illegible] 26/6/44. ret. R.H.G. (Hon. Col.) 6/2/50.

SMITH, Henry Brockton Lockhart, *M.C.* [illegible] Born 2/2/09. Comsd. 31/1/29. Col. 2/1/56. [illegible] Staff *late* Inf. 5/5/61.

SMITH, Henry Cashell, *D.C.M.* Born [illegible] Comsd. 6/10/15. *Capt. (Army)* 8/12/19. ret. [illegible] 13/5/17.

SMITH, Henry Francis. Born 3/[illegible]/94. Comsd. 14/6/15. Capt. 7/4/24. *h.p. late* R. Tank [illegible] 10/10/36. ret. 31/10/36.

SMITH, Henry George. Born 4/12/92. Comsd. 4/1/36. Maj. (Qr.-Mr.) 1/7/46. ret. R.A.M.C. 12/12/48.

SMITH, Henry William John. Born [illegible] Comsd. 21/10/41. Maj. (D.O.) 29/1/51. ret. [illegible] 15/2/61.

SMITH, Herbert, *M.B.E.* Born 20/[illegible] Comsd. 17/7/47. Maj. (Qr.-Mr.) 21/5/54. ret. [illegible]

SMITH, Herbert Malcolm Cameron, *B.[illegible]* Born 10/10/09. Comsd. 29/8/29. Lt.-Col. [illegible] ret. R.E. 29/11/57.

SMITH, Herbert Maurice Victor Norman, [illegible] *F.I.Mech.E., p.s.c.* Born 29/1/[illegible] 29/1/30** (15/11/40). Lt.-Col. [illegible] R.E.M.E. (Hon. Col.) 19/3/61.

SMITH, Hugh George Lee, *p.s.c.* Born 24/[illegible] Comsd. 24/6/34** (1/9/34). Maj. 24/[illegible] R.A. 2/9/56.

SMITH, Ian Coverley. Born 4/6/26. Comsd. 24/2/46. Capt. 4/6/53. ret. R.A. 19/[illegible]/58.

SMITH, Ian Frederick Cory. Born 7/1/02. Comsd. 23/12/21. Lt.-Col. 1/8/43. ret. 12th L. [illegible] 1/2/50.

SMITH, Ida Marion, j.s.c. Born 26/2/[illegible] 26/2/38. Maj. 26/2/49. ret. W.R.A.C. 26/[illegible]

SMITH, James. Born 9/4/84. Comsd. 14/[illegible] ret. Bord. R. 27/8/20.

Digitized by Google

SMITH, James. Born 17/4/20. Comsd. 21/12/46. Maj. (Qr.-Mr.) 30/3/63. ret. R. Signals 13/12/68.

SMITH, James Allan Alexander, *p.f.c.* Born 26/3/15. Comsd. 21/6/41. Col. & Chief Pmr. 20/5/65. ret. R.A.P.C. 15/9/67.

SMITH, James Beatty, *O.B.E., p.s.c.* Born 31/5/15. Comsd. 28/9/40. Lt.-Col. 7/5/58. ret. R.E. 1/7/65.

SMITH, James Christie, *M.B.E., M.I.Mech.E.* Born 31/1/12. Comsd. 22/5/41. Maj. 24/11/48. ret. R.E.M.E. 11/6/65.

SMITH, James Melville, *C.B.E.*, G. Born 1/6/95. Comsd. 27/10/15. Lt.-Col. 24/5/44. ret. R.A. (Hon. Brig.) 15/9/46.

SMITH, James William, *M.C.* Born 8/8/23. Comsd. 9/1/44. Capt. 8/8/50. ret. 13/4/8/H. 14/7/58.

SMITH, John Anderson, *O.B.E.*, G. Born 21/8/98. Comsd. 25/1/18. Lt.-Col. 24/7/45. ret. R.A. 26/7/48.

SMITH, John Beagarie, j.s.s.c. (U.S.), *p.s.c.* Born 3/9/21. Comsd. 10/9/41. Lt.-Col. 1/9/62. ret. D.& D. 1/7/68.

SMITH, John Campbell. Born 28/7/16. Comsd. 22/7/41. Maj. 28/7/52. ret. R.A.S.C. 24/5/58.

SMITH, John Haggerty. Born 16/10/25. Comsd. 1/3/57. (21/8/58). Capt. (Qr.-Mr.) 24/12/63. ret. Q.O. Hldrs. 1/6/66.

SMITH, John Henry, *M.C., z.* Born 24/10/95. Comsd. 26/8/16. Lt.-Col. 18/3/45. ret. Empld List *late* R.A. (Hon. Col.) 23/8/48.

SMITH, John Henry. Born 13/10/14. Comsd. 9/3/46. Maj. (E.M.A.E.) 20/9/57. ret. R.E.M.E. 13/10/67.

SMITH, John McCormick. Born 10/12/05. Comsd. 3/9/25 (2/2/26). Lt.-Col. 10/7/49. ret. R.E. (Hon. Col.) 27/7/58.

SMITH, John Sidney. Born 17/10/86. Comsd. 26/7/20 (1/11/22). Lt.-Col. 1/2/36. ret. A.D. Corps 17/10/41.

SMITH, Joseph Alexander. Born 6/10/11. Comsd. 4/2/44. Maj. (Qr.-Mr.) 6/11/56. ret. R.A.O.C. 17/1/59.

SMITH, Joseph Gordon, a.t.o. Born 23/10/20. Comsd. 17/5/41. Maj. 23/10/54. ret. R.A.O.C. 10/8/59.

SMITH, Julian Carrington Junor. Born 24/1/83. Comsd. 24/12/02. Capt. 30/10/11. *h.p. late* R.A. 9/2/19. ret. 7/4/21.

SMITH, Julian Lawrence Hamilton. Born 8/10/89. Comsd. 29/12/14. Lt. 11/5/15. *Capt. (Army)* 1/4/26. *h.p. late* Suffolk R. 1/4/21. ret. 1/4/26.

SMITH, Kenneth Campbell Cory, *D.S.O., z.* Born 19/5/07. Comsd. 30/8/26. Lt.-Col. 24/2/47. ret. 16th/5th L. 15/2/48.

SMITH, Kenneth Pearce, *O.B.E., p.s.c.* Born 26/7/98. Comsd. 19/7/16. Lt.-Col. 1/8/42. ret. R. Berks. (Hon. Brig.) 28/7/46.

SMITH, Lawrence Nelson, *O.B.E., p.s.c.* Born 25/2/09. Comsd. 31/1/29. Lt.-Col. 23/5/52. ret. R.A. (Emp. List I) (Hon. Col.) 17/11/57.

SMITH, Leonard. Born 30/11/06. Comsd. 29/12/43. Maj. (Edn. Offr.) 4/11/55. ret. R.A.E.C. 1/4/59.

SMITH, Leslie James, *M.B.E.* Born 4/7/11. Comsd. 19/12/42. Maj. (Qr.-Mr.) 1/8/54. ret. R.F. 2/4/63.

SMITH, Leslie John. Born 29/3/13. Comsd. 24/1/40. Lt.-Col. (Qr.-Mr.) 24/12/65. ret. R.A. 29/3/68.

SMITH, Luther Gladstone, *C.B.E., F.I.Mech.E.* Born 22/11/99. Comsd. 22/11/22** (18/11/25). Brig. 22/11/51. ret. R.E.M.E. 9/7/56.

SMITH, Mark Wilson. Born 16/9/23. Comsd. 1/5/43. Maj. 16/9/57. ret. R.A. 25/10/62.

SMITH, Maurice Wolfe Sydney. Born 19/12/99. Comsd. 16/7/19. Lt. 16/7/21. ret. R. Tank Corps 18/4/36.

SMITH, Michael Johnstone, *M.C.*, G. Born 14/3/21. Comsd. 31/12/39. Maj. 31/12/52. ret. R.A. 30/9/60.

SMITH, Michael Maclaren. Born 30/5/32. Comsd. 1/8/52. Maj. 1/8/65. ret. Loyals 30/11/68.

SMITH, Neville Frederick, *L.D.S.* Born 21/3/97. Comsd. 28/3/26 (24/8/26). Col. 4/1/49. ret. Staff *late* R.A.D.C. 21/3/54. (*Re-employed under Art. 182(b) Rl. Warrant.*)

SMITH, Norman Clive, *M.B.E.* Born 29/1/18. Comsd. 24/5/41. Maj. 29/1/54. ret. Essex 28/2/58.

SMITH, Norman Herbert. Born 13/10/11. Comsd. 24/8/39. Maj. 13/10/47. ret. R.A.S.C. (Hon. Lt.-Col.) 12/3/53.

SMITH, Osbert Walter Dudley, *J.P., D.L.* Born 24/8/98. Comsd. 21/12/17. Lt.-Col. 1/8/42. ret. Gren. G'ds. 1/5/46.

SMITH, Paul Stopford Clementi, *p.s.c.* Born 11/12/10. Comsd. 29/1/31. Lt.-Col. 2/9/53. ret. Essex 25/3/58.

SMITH, Peter. Born 10/7/16. Comsd. 16/4/42. Maj. 10/7/52. ret. R.R.F. 28/5/68.

SMITH, Peter Douglas Stuart, *p.s.c.* Born 14/2/22. Comsd. 28/5/42. Maj. 14/2/56. ret. R.A. 28/5/60.

SMITH, Peter James Addy, *p.s.c.* Born 18/11/19. Comsd. 19/5/42. Maj. 8/9/54. ret. R.A. 30/4/58.

SMITH, Philip. Born 23/11/13. Comsd. 3/7/43. Maj. 23/11/49. ret. R. Sigs. 30/11/58.

SMITH, Randall Hugh Vivian. Born 9/1/98. Comsd. 27/10/16. Lt. 27/4/18. *h.p. late* 17th L. 21/9/19. ret. 13/1/20.

SMITH, Reginald Gladstone, *M.B.E.* Born 12/5/92. Comsd. 1/1/36. Maj. (Asst. Paym.) 1/7/46. ret. R.A.P.C. 29/2/52.

SMITH, Richard Godfrey, *p.s.c.* Born 27/4/98. Comsd. 1/10/16. Lt.-Col. 1/4/42. ret. R. Signals (Hon. Col.) 25/5/46.

SMITH, Richard Sydney Grenville, *O.B.E.* Born 26/1/10. Comsd. 29/1/31 (12/10/32). Lt.-Col. 3/6/49. ret. 4/H. 1/4/54.

SMITH, Ronald Alison, *T.D.*, G†. Born 20/1/12. Comsd. 24/8/39. Lt.-Col. 1/4/56. ret. R.A. 20/10/58.

SMITH, Ronald Victor. Born 17/2/27. Comsd. 2/8/47. Capt. 11/10/55. ret. R.A.O.C. 8/12/59.

SMITH, Roy Albert, *M.B.E.* Born 24/8/19. Comsd. 31/12/39. Maj. 31/12/52. ret. R.A. 1/9/68.

Digitized by Google

SMITH, Stanley Bayliss. Born 7/4/93. Comsd. 8/7/17. Lt. 3/1/18. ret. R.W. Kent R. 31/8/19.

SMITH, Stanley Charles, *O.B.E.* Born 19/8/96. Comsd. 15/8/35. Maj. (Qr.-Mr.) 1/7/46. ret. R.A.C. (Hon. Lt.-Col.) 19/8/51.

SMITH, Stanley William. Born 31/12/09. Comsd. 10/9/51 (12/2/52). Maj. (D.O.) 29/1/60. ret. R.A. 31/12/62.

SMITH, Sydney. Born 11/8/87. Comsd. 30/1/15. Lt. 14/3/16. *Capt.* (*Army*) 30/10/18. ret. Labour Corps (*formerly* Ches. R.) 30/10/18.

SMITH, Thomas, *M.B.E.* Born 14/11/09. Comsd. 23/10/44. Maj. (Qr.-Mr.) 29/3/55. ret. R.U.R. 1/9/64.

SMITH, Thomas, *p.t.s.c.* Born 25/7/32. Comsd. 1/8/52. Maj. 1/8/65. ret. R.A. 1/4/68.

SMITH, Thomas Charles. Born 2/7/01. Comsd. 14/8/44. Lt.-Col. (D.O.) 8/11/53. ret. R.A. 2/7/56.

SMITH, Ulric Vivian, *O.B.E., p.s.c.* Born 12/7/13. Comsd. 31/8/33. Lt.-Col. 23/3/54. ret. R.A.S.C. 15/9/59.

SMITH, Vivian Cuthbert Edwin. Born 26/2/93. Comsd. 24/7/15 (7/8/17). Capt. (*Res. of Off.*) 20/2/22 (20/12/37). Capt. 13/9/23. *Brev. Maj* (*Res. of Off.*) 1/9/39. ret. Hampshire R. 20/12/37

SMITH, Walter, *M.C.* Born 1/9/84. Comsd. 30/1/17. Lt. 30/7/18. ret. R.A. 24/3/20.

SMITH, Walter Fred. Born 3/6/85. Comsd. 5/6/17. Lt. 5/12/18. *h.p. late* R.A. 17/10/20. ret. 11/11/20.

SMITH, Walter John, *A.M.B.I.M.*, a.t.o. Born 14/2/19. Comsd. 4/7/42. Lt.-Col. 12/10/61. ret. R.A.O.C. 4/5/68.

SMITH, Walter John Lindley, *F.I.Mech.E.* Born 28/1/96. Comsd. 30/1/19 (4/2/21). Brig. 1/11/47. ret. Staff *late* R.E.M.E. 29/4/50.

SMITH, Wilfred Alexander Russell. Born 22/5/01. Comsd. 22/12/21. Lt.-Col. 30/6/47. ret. R.E. (Hon. Col.) 11/3/50.

SMITH, William. Born 17/4/85. Comsd. 18/12/17. Lt. 18/6/19. ret. R.A. 27/11/19.

SMITH, William. Born 27/6/89. Comsd. 18/1/17. Lt. 18/7/18. *h.p. late* R.A. 16/10/18. ret. 16/10/18.

SMITH, William Frederick, *M.B.E.* Born 11/8/94. Comsd. 26/1/37. Maj. (Qr.-Mr.) 1/7/46. ret. C. G'ds. 1/7/48.

SMITH, William George. Born 26/7/02. Comsd. 20/1/42. Maj. (E.M.A.E.) 15/11/50. ret. R.E.M.E. 26/7/57.

SMITH, William Gordon. Born 7/9/01. Comsd. 24/12/20. Maj. 16/6/40. *h.p. late* R.S. Fus. 21/10/46. ret. (Hon. Lt.-Col.) 22/3/47.

SMITH, William Henry. Born 1/10/10. Comsd. 23/12/40. Maj. 1/10/46. ret. R.A. 15/5/55.

SMITH, William John. *M.M.* Born 15/5/86. Comsd. 13/11/26. Maj. (*Brev.*) 1/7/38. Maj. (Qr.-Mr.) 13/11/38. ret. 14th/20th H. 15/5/41.

SMITH, William John. Born 12/7/99. Comsd. 14/3/40. Maj. (E.M.A.E.) 10/5/48 (1/7/51). ret. R.E.M.E. 12/7/55.

SMITH, William Maxwell, *M.C.* Born 28/9/84. Comsd. 19/2/17. Lt. 19/8/18. *Capt.* (*Army*) 4/6/21. *h.p. late* Rif. Bde. 23/9/20. ret. 4/6/21.

SMITH, William Robertson, *T.D., B.A.* Born 15/5/16. Comsd. 23/8/39. Maj. 15/5/52. ret. [illegible] 13/4/59.

SMITH, William Walter, *M.C.* Born 9/[illegible]/86. Comsd. 20/12/14. Capt. (*Res. of Off.*) 29/[illegible] (4/7/28). Capt. 17/5/23. ret. K.S.L.I. 4/7/[illegible]

SMITH BINGHAM, Oswald Cyril Bingham. p.s.c. Born 29/1/04. Comsd. 27/8/24. Maj. 27/[illegible]. ret. 17th/21st L. (Hon. Col.) 27/2/50.

SMITH-MASTERS, George Leslie Melville. Born 15/3/16. Comsd. 30/1/36. Col. 6/6/63. ret. Staff *late* R.A.S.C. 1/11/64.

SMITHER, Reginald Frederick. Born 29/4/[illegible] Comsd. 19/7/41. Maj. 25/11/49 (9/2/52). ret. R.A.E.C. (Hon. Lt.-Col.) 6/6/60.

SMITHERMAN, Philip Henry, *B.A.* Born 27/3/[illegible] Comsd. 27/3/30 (3/9/32). Lt.-Col. 12/4/52. ret. R. Sigs. (Hon. Col.) 20/2/59.

SMITHERS, Leslie Thomas. Born 1/6/09. Comsd. 4/6/43. Maj. (Qr.-Mr.) 4/2/55. ret. D. & D. 1/[illegible]/[illegible]

SMITHSON, Hugh. Born 20/5/87. Comsd. 18/12/07. Maj. (*Res. of Off.*) 22/11/16 (1/12/[illegible]) Maj. 27/11/17. *h.p. late* R.A. 1/12/22. ret. 1/12/[illegible]

SMITHSON, Norman Bernard Moscrop, p.s.c. Born 27/1/17. Comsd. 28/1/37. Maj. 28/1/[illegible] ret. R.A. 26/2/58.

SMITHWICK, John Standish De Chair, p.s.c. Born 28/9/15. Comsd. 29/8/35. Maj. 29/[illegible] ret. R.A. 24/1/58.

SMOKER, Albert John. Born 24/5/26. Comsd. 3/2/45. Capt. 24/5/53. ret. D. & D. 24/5/63.

SMOKER, Charles Alfred. Born 15/12/94. Comsd. 6/2/37. Maj. (O.E.O.) 1/7/46. ret. R.A.O.C. (Hon. Lt.-Col.) 12/3/49.

SMYLY, Richard Patrick Pilkington, *M.C.* Born 5/9/11. Comsd. 28/1/32. Maj. 1/7/46. *h.p.* 8/7/[illegible] ret. 13th/18th H. (Hon. Lt.-Col.) 12/3/49.

SMYTH, David, *D.C.M.* Born 21/4/13. Comsd. 31/5/54. Maj. (Qr.-Mr.) 1/4/63. ret. Y. & L. 21/4/66.

SMYTH, Ernest Albert, *O.B.E., M.B., F.R.C.S.* Born 30/10/08. Comsd. 23/10/35 (23/10/38). Lt.-Col. 27/12/49. ret. R.A.M.C. 1/12/56.

SMYTH, Frederick Wilkinson, *O.B.E.*, e. Born 13/1/84. Comsd. 2/3/04. Maj. (*Res. of Off.*) 30/11/14 (31/5/28). Maj. 18/11/17. ret. R.A.S.C. 31/5/28.

SMYTH, Herbert Edward Fitzroy, *M.C.*, p.s.c. Born 12/9/96. Comsd. 16/6/15. Col. 1/1/4[illegible] (7/8/41). ret. Staff *late* Inf. (Hon. Brig.) 23/1/4[illegible]

SMYTH, Hugh Elliott, *M.C., B.A.*, p.s.c. Born 13/10/17. Comsd. 26/8/37 (28/1/38). Maj. 26/[illegible] ret. R. Warwick 19/1/61.

SMYTH, John Montague. Born 3/9/04. Comsd. 30/8/24. Maj. 30/8/41. ret. R. Norfolk R. 28/[illegible]

SMYTH, John Trevor, *M.B.* Born 27/[illegible] Comsd. 29/1/25. Lt.-Col. 1/3/45. ret. R.A.M.C. 27/9/52.

SMYTH, Mac. Born 2/3/97. Comsd. 24/7/15. Maj. 1/8/38. ret. Border R. (Hon. Lt.-Col.) 28/9/47.

SMYTH, McDermot Gyton, *M.B.E., F.I.Mech.E.*, p.s.c. Born 10/2/10. Comsd. 24/8/39. Col. 1/4/[illegible] ret. R.E.M.E. 10/2/65.

Digitized by Google

SMYTH, Norah Kathleen, *R.R.C.* Born 28/8/99. Appt. (Q.A.I.M.N.S.) 1/7/26. Lt.-Col. 1/4/50. ret. Q.A.R.A.N.C. 28/9/54.

SMYTH, Oliver Neville, *p.s.c.* Born 8/5/14. Comsd. 30/8/34. Lt.-Col. 2/4/56. ret. 10 G.R. (Emp. List 1) 21/5/59.

SMYTH, Richard Hooper, *O.B.E., M.C.* Born 10/3/91. Comsd. 9/11/24. Col. (Chf. Paym.) 25/5/46. ret. R.A.P.C. (Hon. Brig.) 10/5/49.

SMYTH-OSBOURNE, George William, *M.C.* Born 4/3/15. Comsd. 31/1/35. Capt. 31/1/43. ret. R.A. (Hon. Maj.) 22/6/47.

SMYTH-OSBOURNE, John Greville, *p.s.c.* Born 27/7/86. Comsd. 11/4/06. Maj. 12/5/24. ret. R.W. Fus. 15/12/27.

SMYTH-PIGOTT, Bernard Peter, *p.s.c.* Born 11/4/12. Comsd. 1/9/32. Maj. 1/7/46. ret. E. Yorks. (Hon. Lt.-Col.) 1/6/56.

SMYTHE, Christopher Castlehow, *O.B.E., M.C.* Born 3/5/95. Comsd. 15/8/14. Lt.-Col. 6/7/42. ret. R. Hampshire R. 22/10/47.

SNAPE, Frank, *D.C.M.*, i.m. Born 30/12/18. Comsd. 26/2/45. Lt.-Col. 2/4/63. ret. R.A.O.C. 1/6/68.

SNASHALL, Henry John, *M.C.* Born 1/4/84. Comsd. 3/10/17. Lt. 3/4/19. ret. Bedfs. & Herts. R. 24/6/20.

SNELL, John William Thomas. Born 28/11/09. Comsd. 19/4/41. Maj. (Qr.Mr.) 15/11/52. ret. R. Sigs. 28/11/62.

SNELLING, Percy. Born 23/12/89. Comsd. 16/2/17. Capt. 31/8/29. ret. Green Howards 23/12/34.

SNELSON, John Harold, *T.D., B.Sc.*, v., *M.I.Mech.E., M.I.E.E.* Born 8/1/08. Comsd. 24/8/39. Maj. 1/7/46 (26/10/46). ret. R.E.M.E. (Hon. Lt.-Col.) 5/6/59.

SNODGRASS, Archibald John, *O.B.E., p.s.c.* Born 9/1/11. Comsd. 27/8/31. Col. 15/1/58. ret. Staff *late* Inf. 30/9/64.

SNOOK, Frederick, *M.C., D.C.M.* Born 19/7/83. Comsd. 1/10/16. Capt. 25/10/18. *Maj. (Army)* 17/2/20. ret. E. York. R. 17/2/20.

SNOOK, Robert James Bracher, *D.S.O.* Born 8/7/99. Comsd. 23/1/19. Lt.-Col. 1/1/46. ret. R.A. 27/1/49.

SNOOK, William Frederick, *o.* Born 1/2/06. Comsd. 4/2/26. Col. 26/12/52. ret. R.A.O.C. (Hon. Brig.) 7/8/60.

SNOW, Alfred Ernest, *O.B.E., p.s.c.* Born 4/2/98. Comsd. 15/9/15. Lt.-Col. 9/8/44. ret. Somerset L.I. (Hon. Brig.) 12/6/48.

SNOW, Ernest. Born 6/5/81. Comsd. 20/12/14. Capt. 3/11/17. *h.p. late* R.A. 11/11/20. ret. 11/11/25.

SNOW, Humphry Waugh, *C.M.G., D.S.O.* Born 10/4/79. Comsd. 2/5/99. Lt.-Col. (*Brev.*) 1/1/18. ret. R.W. Kent R. 20/5/14.

SNOW, James Elliot, *O.B.E., M.R.C.S., L.R.C.P.* Born 28/10/01. Comsd. 23/10/29. Brig. 2/5/58. ret. Staff *late* R.A.M.C. 23/11/60.

SNOW, John Fitzgerald, *C.B.E., p.s.c.* Born 2/7/05. Comsd. 29/1/25. Brig. 27/7/54. ret. Staff *late* Inf. 30/7/59.

SNOW, Joseph Cowan. Born 14/10/13. Comsd. 12/5/41. Lt.-Col. 1/8/57. ret. R.E. 11/4/59.

SNOW, Stanley. Born 25/11/91. Comsd. 15/12/35. Maj. (Qr.-Mr.) 16/3/46. ret. R.E. 25/11/46.

SNOWBALL, Edward Joseph Dove, *O.B.E., p.s.c.* Born 2/12/13. Comsd. 31/8/33. Brig. 1/1/64. ret. late Inf. 4/6/68.

SNOWDEN, Francis Ernest. Born 2/5/88. Comsd. 18/7/31. Capt. 1/8/38. Hon. Maj. 8/12/48. ret. R.A. (D.O.) 15/12/38.

SOAMES, Arthur Christopher John, *M.P.* Born 12/10/20. Comsd. 22/10/39. Capt. 1/7/46. *h.p. late* C. G'ds. 20/11/47. ret. 20/11/47.

SOAMES, Arthur Granville, *O.B.E.* Born 12/10/86. Comsd. 16/8/05. Capt. 4/2/15. ret. C. G'ds. 3/12/19.

SOAMES, *née* **HICKSON, Mary Westby,** *M.B.E.*, j.s.c. Born 14/6/16. Comsd. 14/6/41 (1/2/49). Lt.-Col. 15/9/64. ret. W.R.A.C. 24/2/65.

SOAMES, Robert Allason Hersman, *O.B.E., p.s.c.* Born 14/8/06. Comsd. 14/8/29** (31/8/29). Lt.-Col. 22/11/51. ret. R.A. 10/3/54.

SOBARAM Pun. Born 1925. Comsd. 15/2/61. Capt. (Q.G.O.) 11/3/65. ret. 6 G.R. 31/7/68.

SOBARNU Gurung, *M.M.* Born 1928. Comsd. 1/2/62. Capt. (Q.G.O.) 30/5/65. ret. 6 G.R. 30/5/68.

SOBEY, Edward George Cooper. Born 25/9/28 Comsd. 22/12/48. Capt. 22/12/54 (3/5/56). ret. R.A.O.C. 26/6/61.

SOLLY, Maxwell Stuart. Born 3/1/99. Comsd. 21/12/17. Capt. 31/12/29. *Brev. Maj.* (*Res. of Off.*) 1/9/39. Hon. Lt.-Col. 3/1/49. ret. R. Tank Corps 4/1/36.

SOLLY, Reginald John Nash. Born 5/2/00. Comsd. 20/12/18. Lt.-Col. 31/12/44. ret. R. Signals 2/1/49.

SOLOMON, *Rev.* **Gerald Tankerville Norris,** *B.A.* Born 14/2/12. Comsd. 20/5/49 (7/2/51). 3rd Class 30/1/58. ret. R.A.Ch.D. 14/2/63.

SOLVEN, Denys William Clegg, *T.D., p.s.c.* Born 22/11/17. Comsd. 24/8/39. Maj. 8/7/52. ret. R.A. 19/11/58.

SOMERS, Thomas Vivian, *O.B.E.*, j.s.s.c., *p.s.c.(n).* Born 7/4/09. Comsd. 31/1/29. Col. 27/1/54. ret. Staff *late* R.A. 8/4/56.

SOMERSET, *The Duke of.* Born 27/9/10. Comsd. 28/1/32 (2/9/33). Maj. 1/7/46. ret. Wilts. 3/10/55.

SOMERSET, *Hon.* **Nigel Fitzroy,** *C.B.E., D.S.O., M.C.* Born 27/7/93. Comsd. 3/9/13. Lt.-Col. 29/9/38. ret. Gloster R. (Hon. Brig.) 14/3/49.

SOMERSET, *Hon.* **Wellesley FitzRoy.** Born 13/6/87. Comsd. 2/3/07. Maj. (*Res. of Off.*) 8/5/28 (4/4/35). Maj. 1/10/28. ret. Welch R. 4/4/35.

SOMERSET-LEEKE, Henry Edward Gethin. Born 22/2/92. Comsd. 4/2/16. Lt. 4/8/17. *h.p. late* R.A. 20/10/21. ret. 1/11/22.

SOMERVILLE, Brian Aymer. Born 27/1/00. Comsd. 16/7/19. Maj. 1/8/38. ret. R. Ir. Fus. (Hon. Lt.-Col.) 20/11/47.

SOMERVILLE, Desmond Henry Sykes, *C.B.E., M.C., p.s.c.* Born 6/8/89. Comsd. 18/9/09. Col. 4/5/39. ret. Staff *late* Inf. (Hon. Brig.) 4/8/45.

Digitized by Google

SOMERVILLE, Esther Maitland, *A.R.R.C.* Born 8/4/03. Appt. (Q.A.I.M.N.S.) 6/8/28. Lt.-Col. 23/11/51. ret. Q.A.R.A.N.C. 8/8/59.

SOMERVILLE, Raymond Thomas, *M.C.* Born 14/3/97. Comsd. 22/12/15. Capt. 6/9/24. *Brev. Maj.* (*Res. of Off.*) 6/1/40. ret. King's Own R. 16/12/36.

SOMERVILLE-McALESTER, Angus James Jervis, *D.S.O.*■. Born 10/9/07. Comsd. 1/9/27. Lt.-Col. 10/8/49. ret. Camerons 4/6/54.

SOPER, John Francis. Born 21/6/16. Comsd. 28/9/40. Maj. 17/3/51. ret. R. Berks. 1/6/58.

SOPER, Ronald Frederick, *M.B.E.* Born 9/10/12. Comsd. 12/9/45. Maj. (Asst. Paym.) 1/8/57. ret. R.A.P.C. 9/10/62.

SOREL-CAMERON, John, *C.B.E.*, *D.S.O.*, j.s.s.c., *p.s.c.* Born 19/7/07. Comsd. 1/9/27. Brig. 10/6/55. ret. Staff *late* Inf. 14/3/60.

SORRELL, Albert George. Born 18/6/03. Comsd. 10/12/41. Maj. (E.M.A.E.) 13/2/51. ret. R.E.M.E. 18/6/58.

SORSBIE, Robert Wilmot, *O.B.E.* Born 28/11/02. Comsd. 29/8/23. Lt.-Col. 22/11/47. ret. R.A. 28/10/55.

SOULSBY, Cyril John. Born 14/3/20. Comsd. 14/7/49. Capt. 14/7/55. ret. R.A. 28/6/60.

SOUTAR, Mary Anna Vartan, *R.R.C.* Born 4/7/98. Appt. 6/9/23. (*Q.A.I.M.N.S. to 31/1/49*). Col. 1/4/50. ret. Q.A.R.A.N.C. 4/7/55.

SOUTH, Harold Wilfrid, *L.D.S.* Born 4/6/10. Comsd. 21/2/33. Brig. 16/11/66. ret. Staff *late* R.A.D.C. 31/12/67.

SOUTHALL, John. Born 2/8/91. Comsd. 10/7/19. Maj. 1/7/26 (28/3/27). ret. R.A.V.C. (Hon. Lt.-Col.) 6/10/46.

SOUTHBY, Archibald Richard Charles, *O.B.E.* Born 18/6/10. Comsd. 18/12/30. Maj. 1/7/46. ret. Rifle Bde. (Hon. Lt.-Col.) 1/5/48.

SOUTHEY, Cecil Arthur. Born 29/7/03. Comsd. 30/8/23. Lt.-Col. 2/9/47. ret. Essex 19/11/51.

SOUTHEY, John Speare. Born 6/1/21. Comsd. 31/12/39. Maj. 31/12/52. ret. 1 Green Jackets 29/4/59.

SOUTHEY, Robert Gordon, *M.C.* Born 4/6/96. Comsd. 7/7/15. Lt. 1/7/17. *Capt.* (*Army*) 27/7/27. *h.p. late* R.A. 5/3/26. ret. 27/7/27.

SOUTHEY, Stewart, G. Born 12/12/03. Comsd. 30/1/24. Maj. 30/1/41. ret. R.A. (Hon. Lt.-Col.) 29/7/55.

SOUTHON, Arthur Kenneth, *p.t.s.c.*, *tt.* Born 7/4/19. Comsd. 16/11/40. Maj. 7/4/53. ret. R.A. 1/1/58.

SOUTHWELL, Thomas Edward, *A.M.Inst.T.*, *p.s.c.* Born 28/7/09. Comsd. 29/8/30. Brig. 4/1/60. ret. Staff *late* R.A.S.C. 30/11/62.

SOWDON, Henry Nevill, *M.B.E.*, *p.a.c.* Born 10/8/96. Comsd. 10/2/15. Col. 9/5/45. ret. Staff *late* R.A. (Hon. Brig.) 28/6/49.

SOWRAY, Albert Edward, *M.B.E.* Born 13/7/02. Comsd. 5/8/42. Maj. (A.I.A.) 29/3/51. ret. R.E.M.E. 14/1/57.

SPACKMAN, Thomas Albert. Born 26/3/12. Comsd. 8/4/54. Maj. (Qr.-Mr.) 21/4/62. ret. R.A.S.C. 26/3/65.

SPACKMAN, Valentine Henry George. [illegible] 14/2/04. Comsd. 17/2/42. Lt.-Col. [illegible] 10/7/55. ret. R.E. 14/2/59.

SPAFFORD, John. Born 5/4/06. Comsd. [illegible] Maj. (T.O.T.) 30/6/58. ret. R. Sigs. 5/4/61.

SPAFFORD, Percy Lionel, *O.B.E.*, [illegible] 9/2/90. Comsd. 7/12/10. Col. 1/7/35 (1[illegible]). ret. Staff *late* R.A.S.C. (Hon. Brig.) [illegible]/2/45.

SPAFFORD, William Oliver. Born [illegible] Comsd. 24/7/15 (21/9/17). Lt.-Col. 7/6/45. [illegible] R.A.S.C. (Hon. Col.) 28/8/46.

SPAIGHT, Thomas Henry Limrick, *D.S.O.*, [illegible] 7/12/79. Comsd. 25/6/99. Lt.-Col. 20/11/24. [illegible] *late* R. Signals 20/11/28. ret. 20/5/29.

SPAIN, Dudley Augustine. Born 18/4/18. Comsd. 31/8/40. Maj. 3/3/53. ret. 2 G.R. 16/[illegible]/64.

SPANNER, Sydney Harold. Born 26/6/1[illegible]. Comsd. 14/9/45. Maj. (O.E.O.) 19/8/57. ret. R.A.[illegible] 2/4/61.

SPANTON, Edward John Clavell, *M.B.E.*, [illegible] Born 30/1/13. Comsd. 30/8/55. Col. 1[illegible]. ret. Staff *late* Inf. 30/1/65.

SPAREY, Percy William Montague, [illegible] *F.I.Mech.E.* Born 22/7/82. Comsd. [illegible] Col. (O.M.E. 1st Class) 28/1/36 (28/1/37). [illegible] R.A.O.C. 22/7/40.

SPARK, Alan Duncan, *p.s.c.* Born 2[illegible] Comsd. 31/1/35. Maj. 31/1/48. ret. Green B[illegible] 1/4/58.

SPARK, Archibald Douglas, *M.C.* Born 21/[illegible] Comsd. 7/4/17. Maj. (*Res. of Off.*) [illegible] (21/10/37). Maj. (*Army*) 21/10/37. ret. [illegible] 21/10/37.

SPARKE, Lawrence Frederick, *B.Sc.* [illegible] 29/5/29. Comsd. 16/12/50. Maj. 29/5/63. [illegible] R.E.M.E. 8/3/67.

SPARKES, Percy James. Born 25/12/93. [illegible] 10/5/18. Maj. 7/10/38. ret. K.O.S.B. [illegible]

SPARKS, William Richard Ivon. Born 4/[illegible] Comsd. 28/9/17. Lt. 28/3/19. *h.p.* [illegible] 16/8/22. ret. 4/10/22.

SPARLING, Philip Sibold. Born 2/5/09. [illegible] 18/9/15. Lt.-Col. 3/2/44. ret. R.A.V.C. [illegible]

SPARROW, Chisholm Edward Hugh, [illegible] *M.C.*, *B.A.*, w., *p.s.c.* Born 31/[illegible] 2/2/28. Brig. 15/8/58. ret. Staff *late* R.E. [illegible]

SPARROW, Richard Wedgwood, *M.C.* [illegible] 7/12/88. Comsd. 3/2/11. Capt. (*Res. of* [illegible] 14/3/16 (1/3/29). Capt. 28/11/17. *Brev.* [illegible] (*Res. of Off.*) 21/5/40. ret. 14th/20th H. [illegible]

SPARY, Harold, *M.B.E.* Born 3/6/06. [illegible] 20/2/41. Maj. 3/6/46. ret. R.E. 3/6/61.

SPEAR, Trevor Hicks, *O.B.E.*, *p.s.c.* Born 2[illegible] Comsd. 16/7/19. Brig. 10/8/52. ret. Staff [illegible] 10/9/55.

SPEARPOINT, Frederick, *O.B.E.* Born [illegible] Comsd. 10/4/42. Lt.-Col. (Qr.-Mr.) 1[illegible] R. Sigs. 7/3/61.

SPEDDING, Carlisle Montagu Rodney. [illegible] Born 18/10/08. Comsd. 31/1/29. Lt.-Col. [illegible] ret. Border 12/5/56.

SPEDDING, Charles Francis Carlisle, *C.B.E.* [illegible] Born 19/9/01. Comsd. 31/8/22. Brig. [illegible] Staff *late* R.A. 7/11/53.

Digitized by Google

SPEDDING, James Eustace, *O.B.E.* Born 3/11/00. Comsd. 23/12/20. Lt.-Col. 31/8/46. ret. R.A. 15/2/48.

SPEECHLY, Guy Kenneth, *p.s.c.* Born 15/12/00. Comsd. 15/7/20. Col. 1/8/46. ret. Staff *late* R.A. 12/1/55.

SPEER, Miles Charlton, *p.s.c.* Born 16/10/07. Comsd. 1/9/27. Lt.-Col. 25/4/51. ret. R.N.F. (Emp. List 1) 9/7/57.

SPEERS, Charles Lister, *p.s.c.* Born 16/10/12. Comsd. 2/2/33. Lt.-Col. 25/7/53. ret. D.E.R.R. 1/7/59.

SPEERS, *Rev.* **John,** *M.A.* Born 16/4/14. Comsd. 8/10/41. 2nd Class 10/10/62. ret. R.A.Ch.D. 8/10/65.

SPEIGHT, Neville. Born 18/2/31. Comsd. 3/8/51. Capt. 3/8/57. ret. R.A.S.C. 31/3/61.

SPEIGHT, Peter Allix, a.t.o. Born 20/6/28. Comsd. 29/11/47. Maj. 20/6/62. ret. R.A.O.C. 21/8/66.

SPENCE, Charles Alfred Anderson. Born 14/9/98. Comsd. 10/6/42. Maj. (D.O.) 19/5/48. ret. R.A. 6/8/52.

SPENCE, Peter Martin Cooper, T.E. Born 23/7/13 Comsd. 24/10/42. Maj. 23/7/49. ret. R. Sigs. 30/9/59.

SPENCE, William. Born 6/5/77. Comsd. 22/5/17. Maj. (Asst. Paym.) 22/5/32. ret. R.A.P.C. 6/3/37.

SPENCER, Charles James. Born 21/12/11. Comsd. 28/6/53 (4/8/53). Capt. (A.I.O.O.) 25/2/57. ret. R.A.O.C. 1/5/61.

SPENCER, Charles Richard, *O.B.E., D.L.,* j.s.s.c., *p.s.c.* Born 5/12/10. Comsd. 29/1/31. Col. 21/2/58. ret. Staff *late* R.A.C. 13/8/60.

SPENCER, Edward Almeric, *O.B.E.* Born 26/12/92. Comsd. 19/7/12. Maj. 18/5/30. Hon. Lt.-Col. 27/8/45. ret. R.A. 16/10/38.

SPENCER, Ernest Charles. Born 11/2/87. Comsd. 21/11/16. *Capt. (Army)* 1/11/18. *h.p. late* R. Berks, R. 20/6/18. ret. 1/11/18.

SPENCER, Francis Elmhirst, *D.S.O., M.C., p.s.c.* Born 25/7/81. Comsd. 2/5/00. Col. 1/4/31. ret. Staff *late* R.A. (Hon. Brig.) 25/7/38.

SPENCER, Frederick Albert, *M.B.E., M.C.* Born 6/6/88. Comsd. 3/2/11 (7/2/12). Maj. (*Res. of Off.*) 19/5/27 (20/7/33). Maj. 21/8/28. ret. R. Tank Corps 20/7/33.

SPENCER, Gerald Nelson Beechey, *p.s.c.* Born 28/1/11. Comsd. 29/1/31. Maj. 1/7/46. ret. Devon Dorset (Hon. Lt.-Col.) 7/5/59.

SPENCER, Harry Arthur, *O.B.E., M.C.* Born 13/12/91. Comsd. 11/5/18 (12/7/24). Maj. (*Brev.*) 1/7/33. Maj. 20/10/36. ret. R. Signals (Hon. Col.) 20/10/46.

SPENCER, Henry Albert Victor, *B.Sc.* Born 7/2/84. Comsd. 22/1/21. Capt. 1/2/31. Capt. (*R. Signals —Res. of Off.*) 24/8/39 (18/4/42). Hon. Maj. 15/9/45. ret. A.E.C. 12/2/32.

SPENCER, Henry Albert Victor, *p.s.c.* Born 15/5/13. Comsd. 2/2/33. Maj. 1/7/46. ret. W. Yorks. 31/10/55.

SPENCER, John Ellis, *B.A., p.s.c.* Born 4/4/14. Comsd. 29/8/38. Lt.-Col. 31/12/56. ret. R.A. 31/3/61.

SPENCER, Michael Edward Glanville, *p.l (i).* Born 30/4/24. Comsd. 1/5/43. Maj. 30/4/58. ret. R.A. 14/3/61.

SPENCER, William. Born 23/3/10. Comsd. 30/1/30. Maj. 1/7/46. ret. E. Yorks. 22/10/51.

SPENCER, William Benjamin. Born 20/12/94. Comsd. 17/3/16 (17/2/17). Maj. 1/8/38. ret. North'n R. (Hon. Lt.-Col.) 20/4/48.

SPENCER-COX, William Leigh, *O.B.E., M.C.* Born 8/7/96. Comsd. 1/2/23. Brig. 13/12/51. ret. Staff *late* R.A.M.C. 8/2/55.

SPENCER-SMITH, Roland Wingfield, *p.s.c.* Born 13/4/16. Comsd. 27/8/36. Maj. 27/8/49. ret. R. Hamps. 23/4/60.

SPENDLOW, Charles Harold. Born 5/2/11. Comsd. 2/2/45. Maj. (O.E.O.) 21/10/55. ret. R.A.O.C. 1/6/64.

SPENS, Hugh Stuart, *M.B.E., M.C., T.D.,* j.s.s.c., *p.s.c.* Born 30/11/16. Comsd. 24/8/39. Lt.-Col. 28/9/59. ret. A. & S.H. 23/5/62.

SPERLING, John Antony, *D.S.O.**. Born 19/8/07. Comsd. 1/9/27. Maj. 1/9/44. ret. R. North'd Fus. (Hon. Lt.-Col.) 7/12/48.

SPICER, Leslie Hardy, *p.s.c.* Born 4/2/03. Comsd. 31/1/24. Lt.-Col. 17/3/47. ret. R.N.F. (Hon. Brig.) 1/9/55.

SPICER, William Edward Hardy. Born 17/4/95. Comsd. 17/3/15. Maj. 28/11/37. *h.p. late* W. Yorks. R. 28/7/42. ret. 28/7/47.

SPICER, William Robert Colquhoun, *M.D., p.s.c.* Born 21/6/05. Comsd. 26/1/27. Col. 12/1/50. ret. Staff *late* R.A.M.C. 22/12/57.

SPIERS, Alexander, *M.B.E.* Born 21/7/19. Comsd. 23/6/56. Capt. (Qr.-Mr.) 22/2/60. ret. Q.O. Hldrs. 1/5/64.

SPILLER, Robert Lambert, *p.s.c.* Born 18/9/17. Comsd. 26/8/37. Maj. 26/8/50. ret. R.A. 25/10/58.

SPILLER, William Duncan. Born 23/12/24 Comsd. 13/5/44. Maj. 23/12/56 (2/2/59). ret. R.A. 7/2/61.

SPILSBURY, Francis. Born 28/4/93. Comsd. 1/10/14. Lt.-Col. (Staff Paym. 1st Class) 5/10/39. ret. R.A.P.C. 2/8/47.

SPILSTED, Victor Albert. Born 15/6/15. Comsd. 29/8/60. Capt. (N.M.) 31/8/63. ret. R.A.M.C. 18/9/65.

SPINDLER, Edgar Howard. Born 20/1/99. Comsd. 21/12/38. Lt.-Col. (T.O.T.) 1/7/51. ret. R. Sigs. 1/7/53.

SPINK, Ernest Albert. Born 21/2/03. Comsd. 16/7/42. Maj. (E.M.A.E.) 29/5/51. ret. R.E.M.E. 21/2/58.

SPINK, Ernest Edgar, *D.S.O., M.C., p.s.c.* Born 24/4/16. Comsd. 24/4/37. Maj. 24/4/50. ret. 3 D.G. (Hon. Lt.-Col.) 25/4/57.

SPINKS, Frank, *O.B.E.* Born 23/12/00. Comsd. (Qr.-Mr.) 14/5/39. Maj. (Qr.-Mr.) 17/10/48. ret. R.A.S.C. (Hon. Lt.-Col.) 10/1/54.

SPIRIDION, Bernard Boleslaw, *p.s.c.* Born 26/9/10. Comsd. 26/9/36. Lt.-Col. 31/12/54. ret. R.E. 21/1/59.

SPITERI, Gerald. Born 13/1/09. Comsd. 28/8/40. Maj. (D.O.) 13/12/51. ret. R.M.A. 31/5/60.

SPITTAL, John Buchanan, *M.B.E., p.l. (i.), p.h.* Born 16/10/19. Comsd. 30/1/43. Maj. 8/12/54. ret. R.A. 29/4/59.

Digitized by Google

SPITTLE, John Douglas. Born 26/2/29. Comsd. 14/7/49. Capt. 14/7/55. ret. R.A. 20/1/61.

SPONG, Cecil Alleyn Thomas, *D.S.O.* Born 1/10/93. Comsd. 19/12/13. Capt. 3/11/17. *Maj.* (*Army*) 24/12/27. *h.p. late* R.A. 11/4/23. ret. 24/12/27.

SPOONER, Denis Wilfred, *p.s.c.* Born 6/5/14. Comsd. 1/2/34. Maj. 1/2/47. ret. Northamptons 30/4/58.

SPOONER, George Franklin. Born 27/1/17. Comsd. 24/8/39. Maj. 12/7/52. ret. R.F. 3/10/63.

SPOONER, John Hebden. Born 24/6/99. Comsd. 25/12/46. Maj. (Asst. Paym.) 15/9/48. ret. R.A.P.C. 24/5/49.

SPOONER, William Russell. Born 24/1/02. Comsd. 14/11/42. Maj. (Qr.-Mr.) 24/12/49. ret. R.A.S.C. 24/1/57

SPOTTISWOODE, John, *M.C., s.* Born 3/4/96. Comsd. 17/11/14. Lt.-Col. 1/7/38. ret. R.E. (Hon. Brig.) 8/4/47.

SPRAGG, John James, *M.C., p.s.c.* Born 9/8/16. Comsd. 28/1/37. Lt.-Col. 16/3/59. ret. Lan. R. P.W.V. 9/9/61.

SPRAGG, Leonard, *M.C.* Born 7/10/88 Comsd. 7/7/17. Maj. (*Res. of Off.*) 25/1/33 (7/10/33). ret. R.A. 7/10/33.

SPRAGUE, George Martin, *M.B.E., M.I.Mech.E.* Born 10/5/06. Comsd. 4/2/28. Lt.-Col. 30/7/49. ret. R.A.S.C. 10/10/52.

SPRATLEY, Arthur James, *M.B.E., M.M.* Born 10/4/10. Comsd. 29/6/49 (5/7/49). Lt.-Col. Qr.-Mr.) 25/11/61. ret. Gren. Gds. 31/5/64.

SPRATT, Francis, *M.C.* Born 1/7/79. Comsd. 13/6/15. Lt. 1/7/17. *Maj.* (*Army*) 27/4/19. ret. R.A. 27/4/19.

SPRING, Ernest Edward, *M.B.E.* Born 8/3/94. Comsd. 8/3/39. Maj. (Qr.-Mr.) 1/7/46. ret. R.A.M.C. 17/12/52.

SPRING, William. Born 11/3/98. Comsd. 1/7/39. Maj. (Qr.-Mr.) 24/9/47. ret. R.A.S.C. 11/8/53.

SPRING SMYTH, Thomas le Mesurier. Born 25/10/23. Comsd. 5/3/44. Capt. 25/10/50. ret. R.E. (Hon. Maj.) 30/11/60.

SPRINGETT, James Percy. Born 14/7/83. Comsd. 18/4/28. Capt. (Qr.-Mr.) 18/4/36. *Brev. Maj.* (*Qr.-Mr.*) (*Res. of Off.*) 6/6/41. ret. R.A.M.C. 14/7/38

SPRINGFIELD, Charles Henry Donald Osborn. Born 29/6/94. Comsd. 11/8/14. Lt.-Col. 16/1/41. ret. R.A. (Hon. Col.) 9/8/46.

SPRINGFIELD, George Thomas Osborn, *p.s.c., p.s.c.(a).* Born 24/7/16. Comsd. 27/8/37. Lt.-Col. 1/9/58. ret. 1 E. Anglian 29/4/61.

SPRINKS, William James. Born 1/4/77. Comsd. 15/11/14. Capt. 3/11/17. ret. R.A. 3/4/22.

SPROT, Aidan Mark, *M.C., D.L.* Born 17/6/19. Comsd. 25/1/41. Lt.-Col. 13/7/59. ret. Scots. Greys 27/2/62.

SPROT, Hereward, *O.B.E.* Born 20/2/77. Comsd. 23/5/00. Lt.-Col. 4/1/19. *h.p. late* 6th D.G. 4/1/23. ret. 4/7/23. (*Brev. Col. late T.A.*)

SPROULE, George Moore, *M.C., M.I.Mech.E.* Born 8/8/89. Comsd. 1/6/15 (31/3/17). Maj. (*Brev.*) 1/7/32. Maj. 1/8/38. Hon. Lt.-Col. 6/2/45. ret. R.A.S.C. 4/3/39.

SPROULE, Walter Chambers, *p.s.c.* Born 26/6/96. Comsd. 29/1/25. Maj. 29/1/42. ret. Cheshire R. (Hon. Lt.-Col.) 3/3/50.

SPROWELL, Harold. Born 26/12/06. Comsd. 6/1/45. Maj. (O.E.O.) 1/6/55. ret. R.A.O.C. 26/12/59.

SPRUNT, George Lindsay, *M.B.E.* Born 26/10/[illegible]. Comsd. 1/2/23. Maj. 1/2/40. ret. Beds. & Herts. R. (Hon. Lt.-Col.) 5/9/47.

SPURGEON, Nigel, *i.d.c., p.s.c.* Born 11/7/[illegible]. Comsd. 9/12/45. Lt.-Col. 31/12/66. ret. R.A. 12/1/69.

SPURGIN, Thomas Arthur Michael, G. Born 24/9/26. Comsd. 14/4/46. Maj. 24/9/60. ret. R.A. 30/4/61.

SPURLING, Jeremy Michael Levett. Born 27/9/[illegible]. Comsd. 8/2/52. Maj. 8/2/65. ret. R. Irish 21/10/68.

SPURLING, John Michael Kane, *C.B., C.B.E., D.S.O., p.s.c.* Born 9/5/06. Comsd. 3/9/27. Maj.-Gen. 21/8/56. ret. Staff *late* Inf. 21/6/58. (Lt.-Col. R. Anglian).

SPURR, Edward Cromer, *p.s.c.* Born 30/4/1[illegible]. Comsd. 28/1/32. Maj. 1/7/46. ret. R.W.K. (Hon. Lt.-Col.) 1/5/55.

SPURRELL, Hugh William, *M.C.* Born 28/8/95. Comsd. 5/1/19 (9/4/24). Maj. 1/8/38. ret. Somerset L.I. (Hon. Lt.-Col.) 13/11/48.

SPURRELL, Richard Kenilworth, *M.C.* Born 25/8/95. Comsd. 17/3/16 (11/12/20). Lt.-Col. 18/8/41. ret. E. Lan. R. 19/4/46.

SPURRIER, Horatio Henry. Born 3/8/20. Comsd. 31/12/39. Maj. 31/12/52. ret. R.A.S.C. 31/3/61.

SPURWAY, John Oliver. Born 22/6/26. Comsd. 4/5/46. Maj. 2/5/62. ret. R.C.T. 1/10/65.

SQUIBB, Frederick George Leslie. Born 10/12/04. Comsd. 13/12/41. Maj. (Qr.-Mr.) 24/9/51. ret. R.A.S.C. 29/3/58.

SQUIB *née* **FORT, Mary.** Born 15/9/11. Appt. (Q.A.I.M.N.S.) 1/3/43. Maj. 1/3/55. ret. Q.A.R.A.N.C. 28/9/61.

SQUIBB, Reginald Frederick, *M.C.* Born 5/7/[illegible]. Comsd. 30/1/16. Capt. 15/10/27. *Brev. Maj.* (*P. Corps Res. of Off.*) 1/9/39 (17/3/43). Hon. Lt.-Col. 12/9/47. ret. Loyal R. 5/7/37. (Military *Knight of Windsor.*)

SQUIER, David Westwood, G†. Born 10/7/[illegible]. Comsd. 3/7/39. Maj. 3/7/52. ret. R.A. 29/1/59.

SQUIRE, Albert Charles. Born 10/4/11. Comsd. 26/3/42. Maj. 10/4/47. ret. R.A.S.C. 3/7/56.

SQUIRE, Frances John Farr, a.t.o. Born [illegible]. Comsd. 22/7/50. Maj. 22/7/63. ret. R.A.O.C. 2/10/68.

SQUIRE, *Rev.* **Frank Thorne,** (*M.*). Born 31/[illegible]. Comsd. 3/7/43. 3rd Class 1/4/61. ret. R.A.O.C. 31/3/66.

SQUIRES, Leslie. Born 14/7/15. Comsd. 28/1/34. Capt. (Qr.-Mr.) 17/10/57. ret. R.E. 1/4/60.

SQUIRES, Roy Francis, a.t.o. Born 23/1/[illegible]. Comsd. 22/7/50. Maj. 22/7/63. ret. R.A.O.C. 1/2/67.

SQUIRES, *Rev.* **Sidney James,** *M.A.* (2nd Class). Born 7/10/98. Appt. 25/11/32. ret. 6/7/50.

Digitized by Google

SQUIRES, William Francis. Born 2/2/95. Comsd. 17/1/35. Maj. 1/7/46. ret. R.A. 27/2/49.

ST. AUBYN, Jack Russell Arundell Godolphin. Born 10/2/21. Comsd. 14/9/40. Maj. 10/2/56. ret. Queens Surreys 8/10/60.

ST. AUBYN, Thomas Edward, *s.q.* Born 13/6/23. Comsd. 18/7/42. Maj. 13/6/57. ret. 2 Green Jackets 21/11/62.

ST. CLAIR, *Hon.* **Charles Murray Kennedy,** *M.V.O.* (*Master of Sinclair*). Born 21/6/14. Comsd. 29/8/35 (30/1/37). Capt. 29/8/43. ret. (Hon. Maj.) 29/5/47.

ST. CLAIR, George Edward. Born 7/3/22. Comsd. 24/8/46. Capt. 31/5/49. ret. R.A.S.C. 15/11/60.

ST. CLAIR-FORD, *Sir* **Peter,** *K.B.E., C.B., D.S.O.*, *t.d.c., p.s.c.* Born 25/11/05. Comsd. 3/9/25. Maj.-Gen. 29/9/53. ret. Staff *late* Inf. 12/9/60.

St. GEORGE, Frederick Ferris Bligh, *C.V.O.* Born 25/3/08. Comsd. 25/3/29. Lt.-Col. 30/11/47. ret. L.G. (Hon. Col.) 25/6/55.

ST. GEORGE, Howard Edward George. Born 17/6/00. Comsd. 18/12/19. Maj. 1/8/38. ret. R.E. (Hon. Lt.-Col.) 14/11/45.

ST. JOHN, Edward Richard Gordon, *p.s.c.* Born 17/5/11. Comsd. 29/1/31. Lt.-Col. 1/4/53. ret. R.A. 16/5/58.

ST. JOHN, Frederick Oliver, *D.S.O., M.C.* Born 16/10/86. Comsd. 9/10/12. Lt.-Col. 20/11/32. *h.p. late* R. Signals 20/11/36. ret. (*Ind. Pens.*) 14/8/37.

ST. JOHN, Roger Ellis Tudor, *C.B., M.C.*, j.s.s.c., *p.s.c.* Born 4/10/11. Comsd. 27/8/31. Maj.-Gen. 6/4/62 (6/2/63). ret. Staff *late* Inf. 20/3/67.

STACEY, Albert Mark, *O.B.E., M.I.Mech.E.* Born 14/7/96. Comsd. 26/5/37 (1/10/42). Lt.-Col. (E.M.A.E.) 31/8/48. ret. R.E.M.E. 31/10/53.

STACEY, Wilfred Robert. Born 9/10/07. Comsd. 20/5/44. Maj. (T.I.G.) 7/3/54. ret. R.A. 9/10/60.

STACK, Edward Francis Rowan, EM. Born 5/3/06. Comsd. 2/9/25 (2/2/26). Lt.-Col. 26/7/49. ret. R.E. 18/4/52.

STACK, John Arthur, *M.C.* Born 9/4/02. Comsd. 12/8/43. Maj. (Qr.-Mr.) 4/12/49. ret. I.G. 9/4/57.

STACK, William Auchinleck, *O.B.E., F.I.Mech.E.* Born 31/12/90. Comsd. 1/7/20 (18/12/20). Col. 1/3/39 (1/10/42). ret. R.E.M.E. (Hon. Brig.) 19/4/48.

STACKE, Hedley Herbert, *O.B.E.* Born 29/9/84. Comsd. 28/1/05. Maj. 21/12/23. ret. E. Surr. R. 1/4/24.

STACKHOUSE, Paul Louis. Born 22/6/28. Comsd. 19/4/47 (1/9/48). Maj. 22/6/62. ret. Foresters 24/9/67.

STACPOOLE, Herbert Humphrey. Born 24/4/00. Comsd. 14/7/21. Maj. 1/8/38. *h.p. late* W. York R. 7/1/43. ret. (Hon. Lt.-Col.) 26/5/43.

STACPOOLE, Richard Hassard, *M.C.* Born 8/3/96. Comsd. 10/2/15. Maj. 9/4/35. ret. R.A. (Hon. Lt.-Col.) 20/3/49.

STAFFORD, Hugh George Howard, *B.A.*, w., *p.s.c.* Born 20/1/27. Comsd. 22/12/46. Maj. 20/1/61. ret. R.E. 10/4/64.

STAFFORD, John Howard, *C.B.E., M.C.* Born 4/3/90. Comsd. 23/7/10. Col. 10/2/37 (16/5/38). ret. Staff *late* R.E. (Hon. Brig.) 18/4/45.

STAFFORD, Nigel Anthony Harold. Born 22/6/20. Comsd. 14/1/40. Maj. 22/6/54. ret. Kings Own Border 15/11/60.

STAFFORD-GAFFNEY, William Nicholas, *B.Sc.* (*Eng.*), x., *M.I.Mech.E., F.I.E.E.* Born 5/7/15. Comsd. 8/1/38. Lt.-Col. 30/6/57. ret. R.E.M.E. 13/4/58.

STAGEMAN, Frederick James. Born 31/3/14. Comsd. 7/9/40. Maj. 26/2/51. ret. R.A.S.C. 1/4/61.

STAGG, Thomas Edward James, *O.B.E.* Born 11/5/13. Comsd. 25/5/51. Lt.-Col. 1/8/65. ret. R.E. 11/5/68.

STAHELI, John Ernest. Born 16/7/29. Comsd. 10/3/51. Maj. 24/11/63. ret. R.H.F. 21/6/68.

STAHELIN, Charles Anton. Born 12/5/22. Comsd. 15/11/42. Maj. 12/5/55. ret. R. Anglian 18/11/68.

STAINER, Charles Geoffrey, *O.B.E.* Born 1/2/03. Comsd. 31/1/23. Col. 31/12/50. ret. Staff *late* R.E. 8/12/56.

STAINSBY, Alfred George. Born 24/11/01. Comsd. 5/8/39. Maj. (Qr.-Mr.) 6/3/49. ret. R.A.S.C. 12/1/55.

STAINTON, George Richard Ward, *M.C., p.s.c.* Born 3/2/15. Comsd. 29/8/35. Maj. 29/8/48. rect R.A. 9/2/61.

STAINTON, Thomas Anthony. Born 25/7/20. Comsd. 2/8/41. Capt. 25/7/47. ret. Welch (Hon. Maj.) 6/1/52.

STAIR, *The Earl of, C.V.O., M.B.E., p.s.c.* Born 9/10/06. Comsd. 4/2/26. Lt.-Col. 22/9/46. ret. S.G. (Hon. Col.) 13/4/53. (*Capt., Queen's Bodyguard for Scotland.*)

STAIT, Charles John. Born 21/10/77. Comsd. 14/7/15. Maj. (Asst. Paym.) 14/7/30. ret. R.A.P.C. 21/10/37.

STAKER, Richard Albert. Born 31/3/11. Comsd. 21/6/42. Maj. 23/5/48. ret. R.E.M.E. 31/3/66.

STALEY, *Rev.* **Stephen Clarence Harrison.** (*3rd Class*). Appt. 22/11/15 (15/3/20). ret 22/6/32.

STALLYBRASS, Theodore William, *M.B.* Born 14/1/87. Comsd. 31/7/09. Maj. 31/7/21. ret. R.A.M.C. 2/10/25.

STAMP, Hugh Leslie, *p.s.c.* Born 1/12/22. Comsd. 19/3/42. Maj. 1/12/56. ret. R.A. 17/12/59.

STAMP, Peter Edmund, a.t.o. Born 9/11/15. Comsd. 29/8/35. Maj. 29/8/48. ret. R.A.O.C. 1/12/60.

STANCLIFFE, Peter Pain, *M.B.E., p.s.c.* Born 21/10/14. Comsd. 28/8/36. Maj. 28/8/49. ret. Cheshire 22/4/63.

STANDAGE, Donald Lonsdale Myles. Born 4/5/03. Comsd. 4/8/24 (18/2/25). Maj. 4/8/41. ret. R.F. (Hon. Lt.-Col.) 12/11/51.

STANDISH, Perry Rowland Charles, *p.s.c.* Born 10/11/17. Comsd. 26/8/37. Maj. 26/8/50. ret. R.A. 8/3/61.

STANDLEY, Alan Thomas. Born 21/8/09. Comsd. 1/12/39. Lt.-Col. 15/8/52. ret. R.A.S.C. 1/12/57.

STANDLEY, Peter Jenns. Born 8/9/29. Comsd. 13/12/58. Capt. 8/2/59 (31/11/59). ret. R.P.C. 1/6/67.

STANFORD, Edward Ian, *p.s.c.* Born 30/12/21. Comsd. 12/11/41. Lt.-Col. 11/7/62. ret. 3 D.G. 1/1/68.

Digitized by Google

STANIER, *Sir* Alexander Beville Gibbons, *Bt., D.S.O.*, *M.C.* Born 31/1/99. Comsd. 21/12/17. Col. 18/5/42 (31/12/43). ret. Staff *late* Ft. Gds. (Hon. Brig.) 2/5/48.

STANILAND, Eric Arthur. Born 21/1/94. Comsd. 17/9/13. Maj. 14/2/29. ret. 8th H. 17/6/33.

STANLEY, Ariand Christopher William Usher, *M.C.* Born 1/12/92. Comsd. 28/6/15 (3/5/16). Maj. 1/5/38. Hon. Lt.-Col. 1/12/45. ret. R. Tank Corps 12/6/38.

STANLEY, Gordon Arthur, *D.C.M.* Born 8/2/12. Comsd. 11/9/42. Maj. (T.O.T.) 11/9/54. ret. R. Signals 8/2/67.

STANLEY, Leslie Joseph. Born 20/2/17. Comsd. 4/5/45. Maj. (E. & M.O.) 4/5/57. ret. R.E. 15/7/60.

STANLEY, Ralph Bernard. Born 12/3/21. Comsd. 6/4/40. Maj. 6/4/53. ret. R.A. 13/7/60.

STANLEY-CLARKE, Arthur Christopher Lancelot, *C.B.E., D.S.O.* Born 30/6/86. Comsd. 6/3/09 (11/8/09). Col. (*Brev.*) 16/10/33 (16/10/34). Col. 16/10/33 (18/4/35). ret. Staff *late* Inf. (Hon. Brig.) 3/6/44.

STANNARD, Charles Henry. Born 19/10/96. Comsd. 19/2/39. Maj. (Qr.-Mr.) 9/1/47. ret. R.A.S.C. 14/2/54.

STANNUS, Greyden Grant Harvey. Born 26/5/00. Comsd. 17/12/19. Maj. 1/8/38. ret. Lan. Fus. (Hon. Lt.-Col.) 17/10/48.

STANSFELD, Alan Weiryche, *M.B.E., p.s.c.* Born 29/4/16. Comsd. 26/1/38. Maj. 21/9/50. ret. Y. & L. (Hon. Lt.-Col.) 29/5/60.

STANSFELD, Thomas Weiryche Guy, *D.S.O.* Born 28/10/06. Comsd. 4/2/26. Maj. 4/2/43. ret. Green Howards (Hon. Lt.-Col.) 11/5/48.

STANSFELD-HUELIN, James Lewis Rowland. Born 4/2/10. Comsd. 29/1/32. Maj. 1/7/46. ret. Wilts. R. 9/8/46.

STANSFIELD, Edmund John, *D.S.O.* Born 21/11/95. Comsd. 17/11/14. Lt.-Col. 1/1/42. ret. R.A. 14/3/48.

STANSFIELD, Leslie Rawden, G. Born 27/7/91. Comsd. 23/12/11. Lt.-Col. 21/6/38. ret. R.A. (Hon. Brig.) 2/1/46.

STANSFIELD, Lionel Miles, *M.B.E., p.s.c.* Born 31/1/18. Comsd. 19/12/42. Maj. 25/1/53. ret. P.W.O. 10/10/60.

STANTON, Edward. Born 16/5/05. Comsd. 2/2/28. Maj. 16/5/43. ret. S.C.L.I. 8/9/59.

STANTON, Eric Percy, *M.B.E., Ph.D., B.Sc.*, x., *F.I.E.E.* Born 21/6/09. Comsd. 4/10/35 (13/2/42). Lt.-Col. 10/8/55. ret. R. Sigs. (Emp. List 1) 14/12/57.

STANTON, Geoffrey Nelson. Born 24/3/16. Comsd. 27/8/36. Maj. 27/8/49. ret. K.O.Y.L.I. 2/10/59.

STANTON, Guy Manning, *O.B.E.* Born 19/7/06. Comsd. 4/2/26. Maj. 22/1/44. ret. R.A.S.C. (Hon. Lt.-Col.) 1/2/45.

STANTON, John Percy. Born 10/10/99. Comsd. 16/7/19. Lt.-Col. 1/10/42. ret. The Greys 3/11/45.

STANTON, Thomas, *M.B.* Born 20/4/92. Comsd. 1/11/17 (1/6/19). Lt.-Col. 13/9/43. ret. R.A.M.C. (Hon. Col.) 26/6/47.

STANYON, Terence Tyrell Woodfield. Born 8/8/15. Comsd. 30/1/36. Maj. 30/1/49. ret. R.W.K. 9/2/57.

STAPLE, John William Edward. Born 29/1/[illegible] Comsd. 30/6/25. Maj. (O.E.O. 1st Class) 25/1/[illegible] ret. R.A.O.C. 29/1/36.

STAPLEDON, Cyril William. Born 29/[illegible] Comsd. 30/1/36. Maj. 30/1/49. ret. R. Tn 29/12/57.

STAPLES, Ralph Edward. Born 26/8/79. Comsd. 8/8/15. *Capt.* (*Army*) 2/2/21. ret. N. Staff R. 2/2/21.

STAPLETON, Arthur, *M.C.* Born 23/5/[illegible] Comsd. 23/2/15. Maj. (Qr.-Mr.) 23/2/30. ret. Lincoln R. 23/5/32.

STARES, John William Alfred, *C.B.E., D.S.O.* Born 25/9/10. Comsd. 25/9/31. Brig. 25/7/6[illegible] ret. Staff *late* Inf. 26/9/64.

STARKEY, Lewis Stanton. Born 22/7/07. Comsd. 1/9/27. Maj. 1/9/44. ret. Gren. Gds. (Hon. Lt.-Col.) 24/11/47.

STARKEY, *Sir* William Randle, *Bt.* Born 11/12/96. Comsd. 16/7/19. Capt. 3/2/33. ret. Rifle Bde. 14/10/34.

STARKIE, William Edward, *p.t.s.c.* Born 27/7/[illegible] Comsd. 28/8/30. Lt.-Col. 1/4/53. ret. R.A. (List 1) (Hon. Col.) 15/9/59.

STARLING, John Sieveking, *C.B.E.* Born 18/1/[illegible] Comsd. 10/5/16. Lt.-Col. 5/11/44. ret. R.A. (Hon. Brig.) 18/12/48.

STARR, George Henderson, *C.B.E., M.A., p.s.c.* Born 27/1/14. Comsd. 1/2/34. Col. 6/[illegible]/61 ret. Staff *late* R. Signals 29/4/66.

STARTIN, Charles Basil. Born 26/11/94. Comsd. 2/10/14. Maj. 9/9/33. ret. N. Staffordr R. 13/5/47.

STATHAM, Frank Leslie, *M.B.E., L.R.A.M., A.R.C.M., p.s.m.* Born 18/12/05. Comsd. 11/5/[illegible] Maj. (Dir. of Music) 8/10/55. ret. W.G. 11/6/62.

STATHAM, Joseph John. Born 6/8/82. Comsd. 23/3/17. Capt. (*Res. of Off.*) 15/11/20 (7/11/24) Capt. (*Army*) 15/11/20. *h.p. late* R.A. 17/10/2[illegible] ret. 15/11/20.

STATHAM, Ronald Henry, *M.B.E.* Born 30/4/[illegible] Comsd. 22/12/40. Maj. (Qr.-Mr.) 22/12/52. ret. R.A. 30/4/61.

STATHAM, Walter Francis, *B.A., p.s.c.* Born 13/10/18. Comsd. 25/8/38. Maj. 25/8/51. ret. R.A. (Hon. Lt.-Col.) 12/12/61.

STAWELL, William Arthur Macdonald, *C.B., C.B.E., M.C., p.s.c.* Born 22/1/95. Comsd. 12/8/14. Brig. 1/11/47. ret. Staff *late* R.E. (Hon. Maj.-Gen. 12/10/48.

STAYNER, Dayrell James Paul Palmes. Born 25/1/96. Comsd. 1/10/14. Lt.-Col. 16/3/[illegible] (17/12/45). ret. Dorset R. 12/3/48.

STAYNER, Gerrard Francis Hood, *C.B., C.B.E., p.s.c.* Born 29/7/00. Comsd. 16/7/19. Brig. 1/2/5[illegible] ret. Staff *late* Inf. 11/11/53.

STEAD, Andrew Cecil Ralph, *O.B.E., p.s.c.* Born 18/11/12. Comsd. 1/9/32. Lt.-Col. 1/4/53. ret. R. Sigs. 9/2/59.

STEAD, George William, *M.C.* Born 2[illegible] Comsd. 15/2/41. Lt.-Col. 5/8/63. ret. L.I. 1/[illegible]

STEAD, Thomas Richard. Born 3/6/14. Comsd. 7/11/42. Maj. 3/6/50. ret. 3 E. Anglian 1/4/[illegible]

STEAD, William Henry. Born 15/1/10. Comsd. 29/1/44. Maj. 17/5/53. ret. R.P.C. 29/3/62.

Digitized by Google

STEADMAN, Charles Graham, *A.M.B.I.M.* Born 1/11/14. Comsd. 9/12/40. Maj. (E.M.A.E.) 29/9/57. ret. R.E.M.E. 1/11/68.

STEADMAN, Christopher Lloyd Royston, *p.s.c.* Born 22/11/12. Comsd. 31/8/33 (2/2/35). Maj. 31/8/46. ret. R.A.S.C. 1/9/57.

STEAR, Frederick Thomas. Born 27/2/09. Comsd. 4/5/42. Maj. 1/7/46 (12/10/46). ret. R.E. (Hon. Lt.-Col.) 31/10/53.

STEARN, Thomas George, *M.M.* Born 7/8/18. Comsd. 22/6/62. Capt. (Qr.-Mr.) 24/11/63. ret. R.A. 28/2/68.

STEDMAN, John Edgar Coleridge, *p.s.c.* Born 6/8/15. Comsd. 6/8/38** (1/6/39). Maj. 6/8/51. ret. R.C.T. 8/10/66.

STEED, Hugh Paul. Born 27/3/99. Comsd. 21/12/17. Capt. 2/11/28. ret. K.O.S.B. 31/10/36.

STEEDE, George Anthony Fitzgerald, *p.s.c.* Born 24/1/17. Comsd. 26/8/37. Maj. 26/8/50. ret. Green Howards 1/3/58.

STEEDMAN, James. Born 15/4/20. Comsd. 17/5/41. Maj. 15/4/54 (1/5/54). ret. R.A. 12/5/60.

STEEDMAN, John Francis Dawes, *C.M.G., C.B.E., M.C.* Born 30/11/97. Comsd. 19/2/16. Brig. 19/1/49. ret. Staff *late* R.E. (Hon. Maj.-Gen.) 18/8/51.

STEEL, Alfred Kenilworth. Born 17/1/09. Comsd. 29/8/29. Maj. 1/7/46. ret. Surreys 1/4/58.

STEEL, Charles Deane, *O.B.E., p.s.c.* Born 29/5/01. Comd. 13/7/21. Col. 24/6/49. ret. Staff *late* R.E. (Hon. Brig.) 15/2/52.

STEEL, Clive Harold, *M.C.* Born 31/1/80. Comsd. 17/4/15. Capt. (*Res. of Off.*) 13/12/18 (31/1/26). Capt. 17/8/20. ret. North'd Fus. 31/1/26.

STEEL, Gerald Reginald, *M.B.E.* Born 5/1/00. Comsd. 17/12/19. Maj. 1/8/38. ret. Bedfs. & Herts. R. (Hon. Col.) 29/5/48.

STEEL, John Carlisle. Born 11/11/08. Comsd. 16/10/40. Maj. 1/7/46 (30/11/46). ret. D.L.I. 2/4/57.

STEEL, John Exton, *B.A.*, w., *M.I.Mech.E.*, *p.t.s.c.* Born 9/2/13. Comsd. 9/2/36**(14/9/38). Maj. 9/2/49. ret. R.E.M.E. (Hon. Lt.-Col.) 11/11/55.

STEEL, Owen Shirley Steel, *O.B.E.* Born 9/11/98. Comsd. 12/9/17. Maj. 1/8/38. ret. Gordons (Hon. Lt.-Col.) 4/6/47.

STEEL, William Arthur. Born 22/1/15. Comsd. 10/10/54. Maj. (Qr.-Mr.) 25/11/63. ret. R.A. 22/1/68.

STEELE, Alan Dugald Stewart. Born 10/7/00. Comsd. 24/12/20. Lt. 24/12/22. *Brev. Maj.* (*Res. of Off.*) 10/12/39. ret. Wilts. R. 20/2/38.

STEELE, Harry. Born 8/9/75. Comsd. 5/6/15. Capt. 5/6/18. ret. R.A.M.C. 27/9/22.

STEELE, *Sir* **James Stuart,** *G.C.B., K.B.E., D.S.O., M.C., LL.D., p.s.c., e.* Born 26/10/94. Comsd. 26/9/14. Gen. 6/10/46. (17/11/47). ret. Staff *late* Inf. 20/10/50.

STEELE, James William. Born 14/2/83. Comsd. 14/8/25. Capt. (Qr.-Mr.) 14/8/33. *Brev. Maj.* (*Army*) 2/9/40. ret. R.A. 14/2/38.

STEELE, *Rev.* **John William Jackson,** *C.B.E.* Born 30/7/05. Appt. 1/7/34. ret. (*Asst. Chaplain-Gen.*) 29/10/51.

STEELE, Peter Putnam, *M.C., p.s.c.* Born 13/4/20. Comsd. 2/3/41. Lt.-Col. 18/8/62. ret. P.W.O. 1/10/68.

STEELE, Robert, *M.B.E., p.s.c.* Born 31/7/20. Comsd. 22/10/39. Lt.-Col. 9/12/57. ret. Gren. Gds. 3/7/60.

STEELE, William Lindsay, *O.B.E., p.s.c.* Born 7/9/05. Comsd. 29/1/25. Brig. 7/9/53. ret. Staff *late* Ft. Gds. 12/5/58.

STEELE-BAUME, Eric Henry, *C.B.E.*, n.a.d.c., j.s.s.c., *p.s.c.* Born 1/1/10. Comsd. 1/9/32. Lt.-Col. 10/2/51. ret. Cameronians (Hon. Col.) 2/7/58.

STEELE-PERKINS, Michael Leigh, j.s.s.c., *p.s.c.* Born 14/11/16. Comsd. 27/8/36. Col. 27/1/62. ret. (late R.A.) 6/1/68.

STEEN, Robert Philip, *B.A.*, w., *p.s.c.* Born 6/8/17. Comsd. 26/8/37. Maj. 26/8/50. ret. R.E. 12/3/64.

STEER, Arthur, *M.M.* Born 22/4/94. Comsd. 4/5/38. Maj. (Qr.-Mr.) 1/7/46. ret. R.A.M.C. 28/3/51.

STEER, Eric Anthony, *p.t.s.c.* Born 16/5/21. Comsd. 16/12/39. Maj. 16/12/52. ret. R.A. 12/5/58.

STEER, George Patrick, *M.B.E.* Born 17/5/90. Comsd. Qr.-Mr.) 8/1/32. Maj. 23/10/41. ret. R.A.M.C. 12/4/49.

STEER, George William. Born 29/10/07. Comsd. 18/2/40. Maj. 1/7/46 (21/5/52). ret. R.P.C. 26/12/58.

STEER, Joan Mary. Born 7/3/24. Appt. (Q.A.I.M.N.S.) 9/1/46 (20/4/46). Maj. 5/3/60 (28/9/60). ret. Q.A.R.A.N.C. 12/8/63.

STEEVENS, Derek Jarrett, *C.B.E., D.S.O., M.C., p.s.c.* Born 23/2/93. Comsd. 19/7/12. Col. 17/6/42 (29/9/42). ret. Staff *late* R.A. (Hon. Brig.) 4/12/45.

STEEVENSON, Gordon Frank, *O.B.E.* Born 7/10/90. Comsd. 16/9/11. Col. 18/1/44. ret. Staff *late* R.A.V.C. 17/6/46.

STEMP, Meshach. Born 14/5/08. Comsd. 17/1/41. Maj. (Paym.) 1/7/46. ret. R.A.P.C. 14/5/61.

STENHOUSE, Denis Rees, *M.B.E., B.A.*, w., *M.Inst.T., p.s.c.*, TN. Born 15/3/13. Comsd. 31/8/33. Lt.-Col. 20/8/54. ret. R.E. 16/3/60.

STENHOUSE, Edward Ernest, *D.S.O.* Born 13/12/02. Comsd. 31/1/23. Maj. 31/1/40. ret. R.E. (Hon. Lt.-Col.) 10/5/48.

STENNETT, Donald Harry, *B.E.M.* Born 24/10/15. Comsd. 10/2/42. Maj. (Qr.-Mr.) 23/3/55. ret. R.C.T. 24/10/68.

STENNING, Henry Nelson. Born 10/10/19. Comsd. 1/7/39. Maj. 1/7/52. ret. 3 E. Anglian 5/9/60.

STENNING, Phillip Dives, *B.A.*, w., *p.s.c.* Born 6/5/19. Comsd. 26/1/39. Col. 27/7/63 (27/12/63). ret. Staff *late* R.E. 9/7/67.

STENNING, Thomas William. Born 5/1/01. Comsd. 9/4/42. Maj. (Asst. Paym.) 6/3/49. ret. R.A.P.C. 5/1/61.

STENSON, John Michael Gilbourne, *D.F.C., p.l.* Born 28/3/31. Comsd. 3/8/51. Capt. 3/8/57. ret. R.A. 2/4/61.

STEPHEN, John Fitzroy, *p.s.c.* Born 9/8/18. Comsd. 24/8/39. Maj. 24/8/52. ret. R.A. 29/4/59.

STEPHEN, Michael Gerald, *p.s.c.* Born 18/11/16. Comsd. 28/1/37. Maj. 28/1/50. ret. B.W. 1/3/58.

Digitized by Google

STEPHEN, Robert Alexander, *C.B., C.B.E., M.D., Ch.M.* Born 20/6/07. Comsd. 7/6/34. Maj.-Gen. 2/7/61. ret. Staff *late* R.A.M.C. 3/5/67.

STEPHEN, Robert James, *M.B.E., p.s.c.* Born 19/5/08. Comsd. 2/9/28. Lt.-Col. 13/1/49. ret. 14/20 H. 13/12/51. (Col. 14/20 H.)

STEPHEN, Robert Paterson. Born 27/4/15. Comsd. 9/1/56. Capt. (O.E.O.) 10/10/58. ret. R.A.O.C. 1/9/61.

STEPHEN, William McBlain, j.s.s.c., *p.s.c.* Born 24/3/13. Comsd. 18/2/40. Lt.-Col. 7/6/57. ret. Bedfs. Herts. (Emp. List 1) 22/4/58.

STEPHENS, Ernest Roy. Born 21/7/98. Comsd. 1/4/38. Lt.-Col. (E.M.A.E.) 30/6/51. ret. R.E.M.E. 21/7/53.

STEPHENS, Frank Harold, *M.C.* Born 11/6/82. Comsd. 16/4/16. Lt. 16/10/17. ret. R.A. 13/7/20.

STEPHENS, Geoffrey Alwyn. Born 31/1/05. Comsd. 11/5/42. Maj. (O.E.O.) 7/12/51. ret. R.A.O.C. 15/9/55.

STEPHENS, Howard William Barton, *M.B.E. B.A.*, w., j.s.s.c., *p.s.c.* Born 4/6/20. Comsd 3/7/39. Lt.-Col. 1/9/60. ret. R.E. 17/10/62.

STEPHENS, John Gordon. Born 22/12/02. Comsd. 1/2/23. Maj. 26/9/40. ret. R.T.R. 3/8/49.

STEPHENS, John Wilson, *D.S.O., p.s.c.* Born 13/1/08. Comsd. 2/2/28. Lt.-Col. 1/4/50. ret. 2 G.R. (Hon. Brig.) 9/4/56.

STEPHENS, *née* **SHARCOTT, June,** j.s.c. Born 16/6/25. Comsd. 22/9/47 (6/7/51). Maj. 22/9/60. ret. W.R.A.C. 1/12/62.

STEPHENS, Lavina Mary. Born 25/10/14. Comsd. 25/10/39 (1/2/49). Maj. 25/10/50 (18/12/50). ret. W.R.A.C. 23/10/63.

STEPHENS, Reginald William, *M.B.E.* Born 6/11/90. Comsd. 24/8/17. Capt. 18/4/32. Hon. Lt.-Col. 6/3/48. ret. Somerset L.I. 3/10/36.

STEPHENS, Robert, *p.l.*, Y. Born 30/7/22. Comsd. 24/4/43. Maj. 30/7/56. ret. R.A. 29/8/60.

STEPHENS, Ronald John, *p.s.c.* Born 8/4/13. Comsd. 2/2/33. Maj. 1/7/46. ret. Foresters 9/4/56.

STEPHENS, Rupert. Born 23/3/84. Comsd. 6/6/03. Maj. 6/6/18. ret. Oxf. & Bucks. L.I. 2/3/20.

STEPHENS, Stanley Vivian. Born 30/11/14. Comsd. 23/5/52 (23/10/53). Maj. (Qr.-Mr.) 5/3/62. ret. Queens 1/3/67.

STEPHENSON, Alan George. Born 25/12/27. Comsd. 15/7/48. Capt. 15/7/54 (5/5/55). ret. Q.D.G. 26/12/64.

STEPHENSON, Christopher Bushnell, *p.s.c.* Born 19/4/95. Comsd. 24/1/14. Col. 28/10/41 (17/2/43). ret. Staff *late* Inf. 10/8/47.

STEPHENSON, Eric Lechmere, *D.S.O., M.C.* Born 18/4/92. Comsd. 4/12/12. Lt.-Col. 16/3/39. ret. Dorset R. (Hon. Col.) 25/7/46.

STEPHENSON, Eric Oliver, *O.B.E.* Born 18/3/21. Comsd. 30/11/40. Maj. 18/3/55. ret. 16/5 L. (Hon. Lt.-Col.) 11/4/65.

STEPHENSON, John Dalton, *M.B.E., p.s.c.* Born 8/1/15. Comsd. 19/9/39 (8/1/38). Lt.-Col. 20/7/59 (8/9/59). ret. R.A. 24/4/65.

STEPHENSON, Joseph Acland Swinburne, *M.B.E.* Born 28/1/10. Comsd. 6/5/42. Lt.-Col. (A.E.O.) 18/1/59. ret. R.A.O.C. 29/1/64.

STEPHENSON, Mary Frances. Born 1/11/19. Appt. (Q.A.I.M.N.S.) 31/12/45. Maj. 2/1/46 (18/11/58). ret. Q.A.R.A.N.C. 20/1/63.

STEPHENSON, Reginald Winfrid, *O.B.E.*, j.s.s.c. (US), *p.s.c.* Born 25/8/14. Comsd. 31/1/35. Lt.-Col. 16/2/57. ret. D.E.R.R. (Emp. List 1) 10/2/62.

STEPHENSON, Robert Gilbert Macdonald, j.s.s.c., *p.s.c.(n).* Born 18/12/08. Comsd. 30/5/29. Lt.-Col. 23/5/52. ret. R. Tks. (Emp. List 1) 5/6/67.

STEPHENSON, Thomas Geoffrey Vaughan, *O.B.E.* j.s.s.c., *p.s.c.* Born 16/12/12. Comsd. 1/9/32. Lt.-Col. 12/10/53. ret. R. Sigs. 27/4/59.

STEPTOE, Patrick Neil, *M.C.* Born 14/11/16. Comsd. 1/7/39. Maj. 1/7/52. ret. R.H.F. 1/6/64.

STERICKER, Arthur William, *D.S.O., O.B.E., p.s.c.* Born 4/10/79. Comsd. 12/8/99. Lt.-Col. (*Brev.*) 1/1/28. Lt.-Col. 14/7/28. *h.p. late* Cheshire R. 14/7/32. ret. 14/1/33.

STERLING, Charlie Sergeant. Born 28/12/91. Comsd. 13/2/16. Lt. 13/8/17. *h.p. late* R.A. 27/4/20. ret. 1/4/21.

STERLING, Frank Hayter, *M.C.* Born 31/12/97. Comsd. 6/6/17. Maj. 1/8/38. ret. R.A. 14/3/46.

STERRY, Neville Frederick Hill, G†. Born 25/12/14. Comsd. 1/9/39. Maj. 25/12/50. ret. R.A. 8/8/56.

STEUART FOTHRINGHAM, Patrick, *D.S.O.* Born 12/4/09. Comsd. 31/1/29. Maj. 31/1/46. ret. 5 G'ds. 6/1/48.

STEVART, Edward Thomas. Born 6/7/14. Comsd. 6/12/53 (27/5/53). Maj. (Qr.-Mr.) 14/5/64. ret. R. Anglian 30/9/64.

STEVENS, Anthony Donald Secretan. Born 26/7/20. Comsd. 31/12/39. Maj. 31/12/52. ret. R. Sussex 1/3/58.

STEVENS, Arthur Frederick. Born 16/3/12. Comsd. 31/7/41. Maj. (D.O.) 31/7/53. ret. R.A. 16/3/65.

STEVENS, Basil James. Born 20/3/12. Comsd. 19/6/40. Maj. 2/11/48 (11/3/50). ret. R. Sigs. 26/11/57.

STEVENS, Charles Edmund Bertram. Born 24/2/93. Comsd. 14/8/14. Capt. 5/3/21. *h.p. late* King's Own R. 14/2/23. ret. 14/2/28.

STEVENS, Donald, *M.M.* Born 22/6/91. Comsd. 13/10/17. Capt. 24/4/28. *Brev. Maj.* (*Rem. of Off.*) 1/9/39. ret. S. Stafford R. 22/6/36.

STEVENS, Edward William, *M.B.E., p.s.c.* Born 8/11/05. Comsd. 29/1/25. Lt.-Col. 8/11/47. ret. D.W.R. (Emp. List 1) (Hon. Col.) 26/5/58.

STEVENS, Eric Massey Waller. Born 24/5/93. Comsd. 31/5/15 (16/11/18). Maj. 23/11/35. ret. R.A. 20/12/40.

STEVENS, Frederic Edward. Born 14/8/14. Comsd. 23/7/45. Maj. (Qr.-Mr.) 24/4/63. ret. L.F. 11/9/67.

STEVENS, Frederick William, *o.* Born 18/4/97. Comsd. 18/12/24. Lt.-Col. 15/8/48. ret. R.A.O.C. (Hon. Col.) 22/6/49.

STEVENS, Geoffrey Gordon. Born 28/11/12. Comsd. 1/9/32. Maj. 1/7/46. ret. Essex (E.) Lt.-Col.) 1/4/58.

STEVENS, George, *M.C.* Born 5/1/83. Comsd. 2/8/15. Lt. 1/7/17. *Maj.* (*Army*) 25/10/19. ret. R.A. 25/10/19.

Digitized by Google

STEVENS, George Richard, *O.B.E.*, j.s.s.c. Born 4/10/08. Comsd. 30/8/28. Lt.-Col. 5/11/50. ret. R.F. (Hon. Col.) 14/9/58.

STEVENS, John Auverny, *O.B.E.*, G. Born 1/1/10. Comsd. 29/8/29. Lt.-Col. 18/12/51. ret. R.A. 17/11/58.

STEVENS, John Cedric. Born 30/12/16. Comsd. 26/8/37 (28/1/39). Maj. 26/8/50. ret. R.A.S.C. 5/3/59.

STEVENS, John Frederick. Appt. 21/6/18. Lt. 21/6/18. ret. R.A.O.C. 4/12/25.

STEVENS, Maurice Leighton, G. Born 23/5/19. Comsd. 26/1/39. Lt.-Col. 1/1/66. ret. R.A. 29/8/68.

STEVENS, Philip Arthur, *p.f.c.* Born 10/5/14. Comsd. 19/7/41. Lt.-Col. & Staff Paymr. 1st Class. 11/2/58. ret. R.A.P.C. 10/6/64.

STEVENS, Philip Frederick, *T.D.*, *M.I.E.E.*, C. Born 22/10/16. Comsd. 24/8/39. Maj. 14/2/53. ret. R.E. 16/1/59.

STEVENS, Richard Guise, *M.C.*, j.s.s.c., *p.s.c.* Born 6/6/21. Comsd. 31/12/39. Maj. 31/12/52. ret. Para. 15/8/64.

STEVENS, William Hammons, *s.q.* Born 9/9/31. Comsd. 3/8/51. Maj. 3/8/64. ret. S.C.L.I. 20/4/68.

STEVENSON, Albert Charles, EM. Born 11/4/15. Comsd. 31/10/43. Maj. 11/4/51. ret R.E. (Hon. Lt.-Col.) 10/7/61.

STEVENSON, Allan Irvine Russell, *O.B.E.*, *p.s.c.* a.t.o. Born 26/9/11. Comsd. 30/8/34. Lt.-Col. 2/11/51. ret. R.A.O.C. 31/3/62.

STEVENSON, Colin. Born 13/1/25. Comsd. 21/10/60. Capt. (T.O.T.) 10/12/64. ret. R. Signals 22/7/68.

STEVENSON, David Robertson. Born 18/8/06. Comsd. 28/8/30. Maj. 28/1/46. ret. A. & S.H. 9/6/47.

STEVENSON, Frank. Born 21/10/13. Comsd. 5/6/53. Maj. (E.M.A.E.) 27/10/64. ret. R.E.M.E. 21/10/67.

STEVENSON, Frank Noel. Born 23/4/90. Comsd. 23/4/13** (7/1/21). Lt.-Col. 1/2/49. ret. R.A.E.C. (Hon. Col.) 18/12/51.

STEVENSON, George. Born 20/5/97. Comsd. 16/12/14. Lt.-Col. 1/8/39. ret. R.T.R. 18/1/48.

STEVENSON, George Burnett. Born 26/8/11. Comsd. 27/8/31. Lt.-Col. 11/3/53. ret. R. Sigs. 13/2/59.

STEVENSON, John Hugh Macdonald, *M.C.*, G. Born 16/2/91. Comsd. 23/12/10. Maj. (*Res. of Off.*) 8/8/27 14/12/35). Maj. 1/1/29. ret. R.A. 14/12/35.

STEVENSON, Joseph, *M.B.E.*, *D.C.M.* Born 24/2/17. Comsd. 30/11/55. Maj. (Qr.-Mr.) 24/3/65. ret. R.G.J. 1/11/67.

STEVENSON, Joseph Sydney, *M.B.E.* Born 27/1/05. Comsd. 17/4/45. Maj. (Qr.-Mr.) 11/9/50. ret. Emp. List (2). *late* K.O.Y.L.I. 10/2/54.

STEVENSON, Kenlis Langley, *p.a.c.*, *e.* Born 4/2/75. Comsd. 2/11/95. Lt.-Col. (*Res. of Off.*) 18/10/20 (4/2/25). Lt.-Col. (*Army*) 4/2/25. ret. R.A.O.C. 4/2/25.

STEVENSON, Michael Anthony. Born 1/10/39. Comsd. 3/8/51. Maj. 3/8/64. ret. P.W.O. 1/12/68.

STEVENSON, Noel David. Born 7/10/98. Comsd. 24/4/18. Maj. 1/8/38. ret. Black Watch (Hon. Lt.-Col.) 21/6/47.

STEVENSON, Robert Colin Russell, *F.I.Mech.E.* Born 21/4/96. Comsd. 10/2/15. Lt.-Col. 28/12/38. ret. R.E. (Hon. Col.) 7/7/48.

STEVENSON, Walter Bernard, *M.B.* Born 4/7/87. Comsd. 26/1/12. Maj. 26/1/24. Hon. Col. 22/6/49. ret. R.A.M.C. 26/1/32.

STEWARD, Campbell, *t*.* Born 3/6/22. Comsd. 17/8/41. Maj. 3/6/56. ret. R.C.T. 25/8/65.

STEWARD, Charles Anthony, *p.s.c.* Born 22/6/19. Comsd. 26/1/39. Maj. 26/1/52. ret. 9/12 L. 1/10/63.

STEWARD, Godfrey Robert Viveash, *C.B.*, *C.B.E.*, *D.S.O.* Born 2/8/81. Comsd. 6/12/99. Col. 1/1/21 (21/10/24). *h.p. late* Staff 8/5/36. ret. Staff *late* Inf. 20/5/36.

STEWARD, John Geoffrey. Born 13/9/01. Comsd. 13/9/24** (6/2/26). Maj. 6/2/43. ret. R. Norfolk 4/8/52.

STEWARD, Reginald, *p.s.c.* Born 17/6/14. Comsd. 1/2/34. Lt.-Col. 1/4/54. ret. R.A.S.C. 3/6/58.

STEWARD, Reginald Herbert Ryrie, *C.B.*, *C.B.E.*, *D.S.O.*, *M.C.* Born 8/6/98. Comsd. 26/5/16. Brig. 1/11/47. ret. Staff *late* R. Sigs. (Hon. Maj.-Gen.) 3/11/52.

STEWART, Archibald Duncan Justice, *p.s.c.* Born 14/10/08. Comsd. 30/8/28. Lt.-Col. 14/4/53. ret. B.W. (Emp. List 1) 1/11/54.

STEWART, Charles Musgrave. Born 4/6/92. Comsd. 7/2/14. Col. 3/2/44. ret. Staff *late* R.A.V.C. (*Ind. Pens.*) (Hon. Brig.) 4/6/47.

STEWART, David John Christopher. Born 19/6/35. Comsd. 28/1/56. Capt. 19/6/62. ret. Inniskillings 30/1/65.

STEWART, Donald James. Born 13/1/98. Comsd. 15/9/15. Maj. 6/10/36. ret. Y. & L. R. (Hon. Lt.-Col.) 20/9/48.

STEWART, Donald John Trevor, *p.s.c.* Born 25/7/20. Comsd. 20/5/44. Lt.-Col. 1/4/62. ret. R.E.M.E. 31/8/64

STEWART, Donald MacKenzie. Born 4/9/12. Comsd. 2/2/35. Maj. 1/7/46. ret. R.A.V.C. 5/8/52.

STEWART, Donald Patrick Gordon, *p.s.c.* Born 1/10/12. Comsd. 1/9/32. Maj. 1/7/46. ret. R.A. 7/4/56.

STEWART, Douglas Norman, *D.S.O.*, *M.C.*, Born 24/6/13. Comsd. 2/2/33. Lt.-Col. 3/9/51. ret. Greys 17/8/54.

STEWART, George William James Macholm, *M.C.*, *p.s.c.* Born 2/11/17. Comsd. 5/7/41. Maj. 4/8/53. ret. R.A. 17/10/58.

STEWART, Gordon Walter Francis, *O.B.E.*, *p.s.c.* Born 9/7/03. Comsd. 30/1/24. Brig. 8/10/54. ret. Staff *late* R.A. 30/11/55.

STEWART, Harry Walter Munro, *M.B.E.* Born 18/2/95. Comsd. 8/1/38. Maj. (Qr.-Mr.) 1/7/46. ret. R.A.M.C. 1/7/54.

STEWART, Herbert William Vansittart, *C.B.E.*, *D.S.O.* Born 15/8/86. Comsd. 29/8/06. Col. 1/1/33 (1/1/34). ret. Staff *late* Inf. (Hon. Maj.-Gen.) 11/7/44.

STEWART, *Sir* **Hugh Charlie Godfray,** *Bt.* Born 13/4/97. Comsd. 16/8/16. Maj. 1/8/38. ret. Inniskilling Fus. 28/9/40.

Digitized by Google

STEWART, Ian MacAlister, *D.S.O., O.B.E., M.C., D.L.* Born 17/10/95. Comsd. 25/2/14. Col. 10/9/43 (31/12/43). ret. Staff *late* Inf. (Hon. Brig.) 13/4/47.

STEWART, James, *O.B.E., M.C.* Born 29/7/96, Comsd. 29/7/15 (3/1/17). Maj. 25/11/36. ret. R.A. (Hon. Lt.-Col.) 21/7/47.

STEWART, James Douglas, *O.B.E., M.C., T.D., p.s.c., p.s.c.(a).* Born 27/4/13. Comsd. 24/8/39. Col. 5/3/60. ret. Staff *late* Inf. 16/5/66.

STEWART, James Robert. Born 21/3/08. Comsd. 12/3/32. Maj. 12/3/44. ret. R.A.V.C. (*Ind. Pens.*) 25/10/48.

STEWART, John Edward. Born 20/6/22. Comsd. 9/7/42. Maj. 20/6/56. ret. 3 E. Anglian 15/7/58.

STEWART, Keith Ian Douglas, *O.B.E.* Born 10/4/04. Comsd. 30/8/24. Maj. 30/8/41. ret. R.A.P.C. (Hon. Lt.-Col.) 1/9/48.

STEWART, Kenneth, *Ph.D., D.I.C., B.Sc., A.R.C.S., p.t.s.c.* Born 22/9/13. Comsd. 7/10/40. Lt.-Col. 31/12/55. ret. R.E. (Emp. List 1) 29/5/58.

STEWART, Kenneth Eric Shaw, *M.C.* Born 14/4/92. Comsd. 4/12/12. Col. 2/10/39. ret. Staff *late* R.A.C. (Hon. Maj.-Gen.) 17/12/45.

STEWART, Laurence Maddy. Born 13/1/17. Comsd. 29/10/39. Maj. 27/4/51. ret. R.A.S.C. 1/9/60.

STEWART, Leslie Morley Morris. Born 4/4/17. Comsd. 28/1/37. Maj. 28/1/50. ret. R. Hamps. 14/5/58.

STEWART, Peter, *M.C., p.s.c.* Born 23/1/21. Comsd. 10/7/41. Maj. 23/1/55. ret. Gordons 26/6/58.

STEWART, Peter Duns, *M.D.* Born 11/7/15. Comsd. 22/10/37. Lt.-Col. 1/1/53. ret. R.A.M.C. 15/4/59.

STEWART, Peter Hartley, *p.t.s.c.,* G(y). Born 27/3/22. Comsd. 20/9/41. Maj. 27/3/56. ret. R.A. 2/5/64.

STEWART, Priscilla Catherine, *R.R.C.* Born 8/11/11. Comsd. 4/4/43. Col. 7/11/66. ret. Q.A.R.A.N.C. 4/12/68.

STEWART, Richard Henry, *M.C., p.s.c.* Born 22/7/16. Comsd. 27/8/36 (26/8/37). Maj. 27/8/49. ret. Border 3/1/58.

STEWART, Robert Charles Nathaniel. Born 6/3/04. Comsd. 25/5/41. Maj. (Qr.-Mr.) 29/10/50. ret. R.E. (Hon. Lt.-Col.) 29/5/58.

STEWART, Ronald Henry Hugh. Born 24/8/04. Comsd. 30/8/24. Maj. 30/8/41. ret. Manch. 29/11/52.

STEWART, Roy George. Born 23/5/24. Comsd. 7/4/45. Maj. 23/5/58. ret. R.A. 28/12/68.

STEWART, Stair Agnew, *C.B.E., M.I.C.E., M.I. Struct.E.,* C. Born 23/4/04. Comsd. 26/8/24. Brig. 24/4/53. ret. Staff *late* R.E. 30/11/59.

STEWART, Walter, *M.B.E., M.B., D.P.H.* Born 24/11/11. Comsd. 23/10/35. Col. 23/10/58. ret. Staff *late* R.A.M.C. 16/9/68.

STEWART, William, *M.B.* Born 17/2/85. Comsd. 28/7/11. Maj. 28/7/23. Hon. Lt.-Col. 18/9/45. ret. R.A.M.C. 28/7/31.

STEWART, William Archibald, *O.B.E.* Born 8/12/80. Comsd. 12/8/99. Lt.-Col. 28/9/24. [illegible] *late* Midd'x R. 28/9/28. ret. 28/3/29.

STEWART, William Grant, *M.C.* Born [illegible] Comsd. 26/1/18. Capt. 9/3/29. *Brev.* Maj. (*Army*) 31/8/40. ret. H.L.I. 19/8/30.

STEWART, William Lee. Born 25/3/93. Comsd. 14/8/14. Maj. 14/7/32. ret. Cheshire R. [illegible]

STEWART-COX, Arthur, *p.s.c.* Born 6/12/[illegible] Comsd. 23/7/09. Lt.-Col. (*Brev.*) 1/7/33. [illegible] Col. 1/10/36. ret. R.A. 16/1/38.

STEWART-MEIKLEJOHN, Neil James. Born [illegible] 2/10/22. Comsd. 14/3/42. Maj. 2/10/56. ret. [illegible] 29/3/62.

STEWART-RATTRAY, Roy James. Born 16/[illegible] Comsd. 21/12/40. Maj. 28/6/50. ret. R.A.[illegible] 1/4/59.

STEWART-SANDEMAN, Neil. Born 16/[illegible] Comsd. 3/9/25. Maj. 3/9/42. ret. B.W. (Hon. Lt.-Col.) 29/7/51.

STEWART-SAVILLE, Derek Noel, *M.C.* Born 26/12/05. Comsd. 15/8/14. Lt. 17/2/16. [illegible] *late* 12th L. 6/7/20. ret. 6/7/25.

STIBBARD, Geoffrey Douglas. Born 17/4/14. Comsd. 30/8/34. Maj. 30/8/47. ret. R. Tks. 12/8/59.

STIBBARD, Harry Osborn, *M.C.* Born 21/5/[illegible] Comsd. 28/8/30. Maj. 1/7/46. ret. R. Tks. (Hon. Lt.-Col.) 6/10/51.

STIBBARD, Spencer, *M.B.E., p.s.c.* Born 6/5/[illegible] Comsd. 26/8/37. Maj. 26/8/50. ret. R.Tks. 24/5/[illegible]

STICKLEY, Harry George. Born 12/2/07. Comsd. 19/8/45. Maj. (Qr.-Mr.) 17/10/54. ret. R. [illegible] 31/3/57.

STIFF, Neville George Joseph Herbert, *p.s.c.* Born 16/4/23. Comsd. 1/10/43. Maj. 16/4/57. ret. [illegible] 29/4/59.

STILEMAN, Edward Charles Radolphus, *C.B.E.* Born 3/8/02. Comsd. 31/8/22. Brig. 23/9/54. ret. Staff *late* R.E. 18/5/56.

STILEMAN, Francis Herbert, *M.B.E., p.s.c.* Born 12/8/16. Comsd. 19/10/40. Maj. 12/5/52. ret. R.A. 1/9/58.

STILGOE, Elizabeth Denchfield. Born 14/[illegible] Comsd. 14/9/33 (1/2/49). Lt.-Col. 1/2/49. ret. W.R.A.C. 12/6/52.

STILL, Gordon Leonard. Born 15/9/00. Comsd. 16/7/20. Maj. 1/8/38. ret. S. Staffords. (Hon. Lt.-Col.) 15/9/55.

STILLWELL, William Digby, *D.S.O., G.* Born 7/6/81. Comsd. 6/1/00. Col. 24/6/25 (26/7/[illegible]). ret. Staff *late* R.A. 1/9/35.

STILWELL, Geoffrey William. Born 14/7/[illegible] Comsd. 26/8/37. Maj. 26/8/50. ret. R. Ham[illegible] 3/9/59.

STIMPSON, Frederick Maurice Victor. Born [illegible] 1/3/28. Comsd. 15/7/48. Capt. 15/7/54. ret. R.H.F. 23/3/60.

STIRK, Walter Raymond, *O.B.E., B.Sc., M.I.E.E., p.t.s.c.* Born 15/3/15. Comsd. 14/[illegible] (14/9/38). Col. 5/7/60. ret. R.E.M.E. 15/[illegible]/68.

STIRLING, Charles Robert, G. Born [illegible] Comsd. 1/7/39. Maj. 1/7/52. ret. R.A. [illegible]

Digitized by Google

STIRLING, Elspeth Jean, *R.R.C.* Born 5/7/01. Appt. (Q.A.I.M.N.S.) 9/11/27. Col. 15/11/53. ret. Q.A.R.A.N.C. 27/7/58.

STIRLING, James Erskine, *D.S.O., T.D.* Born 27/4/98. Comsd. 12/9/17. Capt. 9/1/28. *Brev. Maj.* 1/1/36. Hon. Brig. 27/4/48. ret. Seaforth 3/3/37. (*H.M. Lieut. Nairn*).

STIRLING, Lancelot Stirling, *B.A.*, w, *M.I.E.E.* Born 6/9/10. Comsd. 28/8/30. Maj. 1/7/46. ret. R. Signals (Hon. Lt.-Col.) 9/3/49.

STIRLING, Walter Andrew, *D.S.O., M.C., D.L.* Born 5/8/83. Comsd. 24/12/02. Lt.-Col. (*Res. of Off.*) 24/12/27. ret. R.A. 20/1/23.

STIRLING, William, *B.Sc.(Eng.), M.I.Mech.E., M.I.E.E., p.s.c., p.t.s.c.* Born 17/11/10. Col. 1/1/60. ret. Staff *late* R.E.M.E. 3/4/64.

STIRLING, William George Patrick. Born 18/2/98. Comsd. 22/4/15. Lt.-Col. 1/8/42. ret. R.A. (Hon. Col.) 16/10/52.

STIRLING, *Sir* **William Gurdon,** *G.C.B., C.B.E., D.S.O., i.d.c., p.s.c.* Born 25/5/07. Comsd. 30/8/26. Gen. 29/6/63. ret. Staff *late* R.A. 30/6/66. (Col. Comdt. R.A.)

STIRLING-COOKSON, Charles Selby, *D.S.O., M.C.* Born 24/3/87. Comsd. 16/12/08. Capt. 3/5/15. ret. K.O.S.B. 17/12/25. (*Bt.-Col. late T.A.*)

STITT, John Heslop, *M.C.* Born 13/12/98. Comsd. 27/10/16. Lt.-Col. 10/12/45 (20/5/46). ret. Gordons 13/12/48.

STITT, William Hewitt, *D.S.O., M.C.* Born 10/4/95. Comsd. 25/6/15 (1/8/18). Lt.-Col. 1/5/43. ret. Inniskilling Fus. 28/1/47.

STOBART, George Kinnear, *O.B.E., D.L.* Born 30/4/01. Comsd. 14/7/21. Lt.-Col. 24/12/45. ret. Durham L.I. 27/6/48.

STOCK, Charles Edward. Born 11/11/91. Comsd. 24/4/36. Maj. (Qr.-Mr.) 24/4/45. ret. R.A.S.C. 5/8/48.

STOCK, Cyril Charles. Born 4/10/16. Comsd. 1/12/40. Lt.-Col. & Staff Pmr. 1st Class 10/9/62. ret. R.A.P.C. 1/2/66.

STOCK, Leonard. Born 30/9/03. Comsd. 8/6/41. Maj. (E.M.A.E.) 26/10/50 (1/7/51). ret. R.E.M.E. 2/10/58.

STOCK, Richard Ashley Henry, *M.B.E.* Born 20/5/16. Comsd. 2/11/40. Maj. 11/10/56. ret. R.P.C. 17/9/60.

STOCK, Stephen Rankin. Born 26/11/04. Comsd. 14/9/45. Maj. (Qr.-Mr.) 9/10/53. ret. R.A.S.C. 13/6/57.

STOCKDALE Reginald Booth, *C.B., O.B.E., B.Sc.(Eng.), F.I.Mech.E., M.B.I.M., p.s.c.* Born 12/1/08. Comsd. 1/9/29**. (1/9/31). Maj.-Gen. 27/7/60. ret. R.E.M.E. 1/3/63.

STOCKER, Anthony Crisp. Born 29/1/11. Comsd. 29/1/31. Maj. 1/7/46. ret. 13th/18th H. (Hon. Lt.-Col.) 20/7/48.

STOCKER, Edward Llewellyn, *M.C., p.s.c.* Born 10/7/16. Comsd. 27/8/36. Lt.-Col. 21/4/58. ret. R.A. 5/5/62.

STOCKER, Eustace Dupuis Henchman, *C.B.E., M.C.* Born 7/7/84. Comsd. 5/4/24. Lt.-Col. 29/10/45. ret. E.R.E. List (Hon. Col.) 6/3/47.

STOCKER, Peter Crisp. Born 24/6/13. Comsd. 2/2/33. Maj. 1/7/46. ret. R.B. 1/9/57.

STOCKS, John William, *D.C.M.* Born 4/4/09. Comsd. 10/9/51 (3/3/52). Maj. (Qr.-Mr.) 4/12/59. ret. R.A. 4/4/63.

STOCKS, Peter John. Born 10/4/20. Comsd. 17/10/43. Maj. 25/5/55. ret. R.A.O.C. 27/7/58.

STOCKTON, Albert Raymond, *B.Sc.* Born 22/9/19. Comsd. 9/1/43. Maj. 22/9/53. ret. R.A.E.C. 22/9/61.

STOCKTON, Herbert Victor. Born 17/4/92. Comsd. 11/8/15. Lt. 1/7/17. *h.p. late* Durham L.I. 10/3/18. ret. 5/3/19.

STOCKWELL, George Cochrane. Born 10/5/02. Comsd. 31/8/22. Maj. 31/8/39 (15/9/39). ret. Seaforth (Hon. Col.) 9/1/49.

STOCKWELL, *Sir* **Hugh Charles,** *G.C.B., K.B.E., D.S.O.* Born 16/6/03. Comsd. 1/2/23. Gen. 20/3/57. ret. Staff *late* Inf. 3/4/64.

STOCKWELL, Nigel Clifton, *p.s.c.* Born 25/3/09. Comsd. 31/1/29. Lt.-Col. 1/4/52. ret. R.W.F. (Emp. List 1) 25/3/57.

STOCKWELL, Roy Zandemar. Born 14/5/19. Comsd. 3/10/42. Lt.-Col. 1/5/61. ret. Gen. List (K.A.R.) 29/5/64.

STODART, William Alan Kinnaird. Born 25/1/09. Comsd. 31/1/29. Maj. 31/1/46. ret. R. Signals (Hon. Lt.-Col.) 20/3/48.

STODDART, Eric. Born 1/1/00. Comsd. 6/6/18. Maj. 1/8/38. ret. R.A. (Hon. Lt.-Col.) 26/11/48.

STOKER, Elsie. Born 20/5/13. Comsd. 28/12/47. Maj. 28/12/61. ret. Q.A.R.A.N.C. 20/5/68.

STOKER, Richard Thomas, *B.A.*, w., *M.I.E.E.*, ee. Born 16/2/17. Comsd. 26/10/40. Lt.-Col. 3/4/60. ret. R.E.M.E. 13/4/68.

STOKES, *Rev.* **George Smithson Garbutt,** *B.A.* Born 15/3/13. Comsd. 30/4/41. 2nd. Class 28/2/61. ret. R.A.Ch.D. 15/3/68.

STOKES, William Noel, *O.B.E., D.S.C., p.a.c.* Born 11/11/81. Comsd. 1/9/99. Col. (Ord. Off. 1st Class) 1/1/33 (1/1/34). ret. R.A.O.C. (Hon. Brig.) 11/11/38.

STOKES, William Ronald, *B.A.* Born 27/11/15. Comsd. 4/6/41. Lt.-Col. 6/8/61. ret. R.A.E.C. 31/8/62.

STOKOE, Douglas Edmund McKerrow, *M.B.E.* Born 16/1/99. Comsd. 27/12/41. Maj. (Qr.-Mr.) 30/8/48. ret. R.A.S.C. 23/3/48.

STONE, Anthony Trevor Rodney. Born 17/6/28. Comsd. 21/10/48. Maj. 2/11/61. ret. R.A.S.C. 24/3/63.

STONE, Cecil John. Born 2/9/00. Comsd. 20/12/21 (12/6/29). Maj. 20/12/38. ret. E. Surrey R. (Hon. Lt.-Col.) 29/10/50.

STONE, Frank. Born 27/11/25. Comsd. 15/10/46. Capt. 27/11/52 (4/2/53). ret. R.A. 29/3/58.

STONE, Geoffrey Edward Innes, *p.s.c.* Born 2/3/12. Comsd. 31/8/33 (2/2/35). Maj. 31/8/46. ret. 6 G.R. 6/5/61.

STONE, Gerald Frederick James Preston. Born 21/2/99. Comsd. 21/12/17. Maj. 1/8/38. ret. Devon R. 17/3/49.

STONE, James William Markham, *M.B.* Born 18/10/23. Comsd. 4/12/49. Maj. 23/10/58. ret. R.A.M.C. 31/3/64.

Digitized by Google

STONE, John Edward Stracey, *C.B.E., p.s.c.* Born 3/7/12. Comsd. 2/2/33. Brig. 1/1/61. ret. Staff *late* Inf. 9/9/63.

STONE, John Southam Wycherley, *C.B.E., M.C., p.s.c.* Born 14/8/95. Comsd. 16/9/14. Col. 31/12/40 (7/7/41). ret. Staff *late* R.E. (Hon. Brig.) 26/7/48.

STONE, Robert Graham William Hawkins, *C.B., D.S.O., M.C., p.s.c.* Born 16/1/90. Comsd. 23/12/09. Maj.-Gen. 3/11/40 (22/1/43). ret. Staff *late* R.E. (Hon. Lt.-Gen.) 28/6/47.

STONE, Robert Wellage. Born 7/9/07. Comsd. 25/5/51 (31/10/51). Maj. (Qr.-Mr.) 12/2/59. ret. R.E. 12/2/61.

STONE, Rodney. Born 30/11/28. Comsd. 1/5/48. Maj. 30/11/62. ret. R.M.P. 19/1/66.

STONE, Rodney Eric. Born 5/9/16. Comsd. 4/11/38 (31/12/39). Maj. 4/11/51. ret. Foresters 26/5/60.

STONE, Ronald Victor. Born 25/8/18. Comsd. 31/5/41. Maj. 2/12/53. ret. R.A.O.C. 1/8/58.

STONE, William Henry Thomas. Born 5/8/05. Comsd. 10/3/41. Maj. (Qr.-Mr.) 27/2/51. ret. R.E. 5/8/60.

STONEHAM, Benjamin John Russell. Born 7/10/11. Comsd. 28/1/32. Maj. 1/7/46. ret. R.W.K. 27/12/56.

STONEHAM, Thomas Ellison, *M.B.E.* Born 20/8/08. Comsd. 21/9/41. Col. 17/10/55. ret. Staff *late* R.A.S.C. 22/8/60.

STONELEY, Crew Hadlett, *O.B.E.*, j.s.s.c., *p.s.c.* Born 9/5/11. Comsd. 29/1/31. Brig. 8/6/59. ret Staff *late* R. Signals 14/8/64. (Col. Comdt. R. Signals).

STONESTREET, Maurice, *B.Sc.*, v., j.s.s.c., *p.s.c.* Born 7/1/11. Comsd. 31/8/33 (2/2/35). Lt.-Col. 1/4/54. ret. R. Sigs. 3/3/58.

STONEY, George Sinclair. Born 27/3/29. Comsd. 22/12/48. Capt. 22/12/54. ret. R.A. 1/1/61.

STONEY, Ralph Francis Ewart, *C.B.E., p.s.c.* Born 28/6/03. Comsd. 31/1/23. Col. 31/12/50. ret. Staff *late* R.E. (Hon. Brig.) 30/3/54.

STONEY, Richard Edward, *M.B.E., p.t.s.c.*, TE. Born 31/10/16. Comsd. 27/8/36. Lt.-Col. 7/5/57. ret. R. Sigs. (Hon. Col.) 1/2/63.

STONHAM, Edith Marjorie, *A.R.R.C.* Born 13/7/06. Appt. (Q.A.I.M.N.S.) 14/11/39. Maj. 16/11/51. (10/12/52). ret. Q.A.R.A.N.C. 13/7/62.

STONHOUSE-GOSTLING, Philip le Marchant Stonhouse, *C.B., C.B.E., p.s.c.* Born 28/8/99. Comsd. 23/1/19. Maj.-Gen. 12/12/52. ret. Staff *late*. R.A. 28/3/55.

STONOR, Ian William, *M.B.E., p.l.* Born 29/2/16. Comsd. 27/8/36. Maj. 27/8/49. ret. A. & S.H. 19/10/59.

STOODLEY, Frank Percy. Born 9/1/13. Comsd. 12/10/46. Maj. (O.E.O.) 9/9/58. ret. R.A.O.C. 9/1/68.

STOODLEY, William Joseph. Born 9/7/11. Comsd. 1/11/40. Maj. 9/7/47. ret. R.E. (Hon. Lt.-Col.) 25/8/57.

STOPFORD, Michael Robert Horace. Born 27/4/21. Comsd. 14/12/40. Maj. 27/4/55. ret. Queens Surreys 19/5/61.

STOPFORD, Sir Montagu George North, *G.C.B., K.B.E., D.S.O., M.C., D.L., p.s.c., e.* Born 16/11/[illegible]. Comsd. 20/9/11. Gen. 1/10/46 (30/10/46). ret. Staff *late* Inf. 6/7/49.

STOPFORD, Thomas William. Born 3/9/1[illegible]. Comsd. 29/1/31. Maj. 1/7/46. ret. Devons 11/6/5[illegible].

STOPFORD, Walter John, *M.C., p.s.c.* Born 26/7/97. Comsd. 22/4/15. Maj. 26/6/35. ret. R.A. (Hon. Lt.-Col.) 10/10/47.

STORER, Harold. Born 3/8/20. Comsd. 2[illegible]/6/5[illegible]. Maj. (Qr.-Mr.) 4/10/64. ret. 10 H. 31/3/68.

STOREY, Brian Bennett, *O.B.E., M.C., G.[illegible]* Born 28/4/15. Comsd. 29/8/35. Lt.-Col. 20/6/5[illegible]. ret. R.A. 21/6/60.

STOREY, Joseph William, *M.B.E.* Born 14/7/[illegible]. Comsd. 1/10/39. Maj. (Qr.-Mr.) 11/10/49. ret R.A.S.C. (Hon. Lt.-Col.) 14/7/59.

STOREY, Thomas Macintosh. Born 27/11/00. Comsd. 24/12/20. Maj. 1/8/38. ret. E. Lan. R. 28/9/51.

STORM, Stanley, *O.B.E., M.C., p.s.c.* Born 25/2/11. Comsd. 29/6/40. Lt.-Col. 5/9/56. ret. Cameronians (Emp. List 1) 1/9/58.

STORMONTH DARLING, Moir Patrick, *D.L., p.s.c.* Born 8/2/13. Comsd. 8/2/36** (27/8/37). Lt.-Col. 7/9/56. ret. Cameronians (Emp. List 1) 18/9/57.

STORR, James. Born 20/6/09. Comsd. 2[illegible]/6/41. Maj. (SVY. E.O.) 25/10/52. ret. R.E. 20/6/62.

STORREY, Peter Reginald Rose Simson. Born 6/5/97. Comsd. 1/5/17. Lt. 5/2/19. ret. Notts & Derby R. 14/2/20.

STORY, *Rev.* **Charles William Herbert.** *M.Sc., Ph.D.* Born 17/3/04. Appt. 18/9/38. 2nd Class 20/6/52. ret. R.A.Ch.D. 17/3/59.

STORY, Henry Harle, *M.C., e.* Born 7/4/95. Comsd. 31/12/15 (13/5/17). Maj. 25/7/38. ret. Cameronians (Hon. Col.) 19/7/46.

STOTHERD, Sidney Hugh Curwen. Born 25/6/[illegible]. Comsd. 27/8/24. Maj. 27/8/41. ret. Cheshire R. (Hon. Lt.-Col.) 4/7/48.

STOTT, Kenneth Frederick, *M.B.E.*, Y. Born 14/12/18. Comsd. 7/9/40. Maj. 27/4/53. ret. R.A. 31/10/59.

STOTT, Robert Edwin Hugh, *C.B.E.* Born 29/11/98. Comsd. 24/4/18. Maj. 1/8/38. ret. Foresters (Hon. Brig.) 15/11/47.

STOW, Herbert Stanton. Born 16/5/96. Comsd. 23/11/38. Maj. (E.M.A.E.) 18/10/46. ret. R.E.M.E. 16/5/51.

STOWE, Frederick Leslie, G†. Born 9/1/1[illegible]. Comsd. 17/4/40. Lt.-Col. 8/8/55. ret. R.A. 1[illegible]/4/5[illegible].

STOWE, Herbert Henry, *M.M.* Born 5/11/[illegible]. Comsd. 29/11/16. Lt. 29/5/18. ret. R.E. 23/10/18.

STRACHAN, Benjamin Leckie, *p.t.s.c.* Born 4/1/2[illegible]. Comsd. 6/2/44. Maj. 4/1/53. ret. 10 H. 5/11/6[illegible].

STRACHAN, George Herbert, *M.C.* Born 9/1/[illegible]. Comsd. 30/11/40. Maj. 29/12/51. ret. Q.R.I.R. (Hon. Lt.-Col.) 6/9/62.

STRACHAN, *Rev.* **James Carson,** *M.A., B.D.* (*C. of S.*). Born 11/3/17. Comsd. 4/3/47. 3rd Class 9/2/61. ret. R.A.Ch.D. 5/3/63.

Digitized by Google

STRACHAN, John Harold, *M.C.* Born 8/3/96. Comsd. 17/3/15. Lt. 11/7/15. ret. K.O.S.B. 30/4/19.

STRACHEY, Richard Clive, *M.C.* Born 8/7/97. Comsd. 23/12/14. Maj. 8/7/36. ret. Somerset L.I. 19/8/39.

STRAGHAN, Peter Hugh Lyall, *M.C., p.s.c.* Born 20/1/16. Comsd. 30/1/36. Maj. 30/1/49. ret. R. Norfolk 11/11/58.

STRAIGHT, Frederick Stanley, *C.B.E., M.C.* Born 12/4/95. Comsd. 5/8/15 (31/3/17). Brig. 20/4/48. ret. Staff *late* R. Sigs. 6/11/48.

STRAKER, Henry Nicholas, *M.C., p.s.c.* Born 6/2/20. Comsd. 4/11/39. Maj. 4/11/52. ret. R.A. 24/2/67.

STRAKER, John Allgood. Born 25/8/88. Comsd. 7/9/11. Capt. 25/5/15. *Maj.* (*Army*) 27/11/19. *h.p. late* 9th L. 4/3/19. ret. 27/11/19.

STRANACK, Richard Martin. Born 20/9/17. Comsd. 26/8/37. Capt. 26/8/45. *h.p. late* R.A. 1/8/47. ret. (Hon. Maj.) 1/9/47.

STRANG, Brian Maxwell. Born 17/7/04. Comsd. 27/8/24. Maj. 27/8/41. ret. 12 L. (Hon. Lt.-Col.) 12/1/53.

STRANG, John Braithwaite, *M.A.*, v., *F.I.Mech.E. M.I.E.E., A.M.B.I.M.* Born 4/7/11. Comsd. 4/7/34 (4/9/39) Col. 2/4/60. ret. R.E.M.E. 1/10/64.

STRANGE, Frederick Gordon. Born 8/12/99. Comsd. 15/9/40. Maj. (Qr.-Mr.) 12/2/49. ret. R. Sigs. 8/12/54.

STRANGE, John Royal. Born 13/2/94. Comsd. 22/10/16. Lt. 22/4/18. *h.p. late* E. York. R. 13/5/22. ret. 6/9/22.

STRANGEWAYS, David Inderwick, *D.S.O., O.B.E., p.s.c.* Born 26/2/12. Comsd. 28/1/32 (2/9/33). Col. 3/10/55. ret. Staff *late* Inf. 24/4/58.

STRANGLEMAN, Robert. Born 21/8/07. Comsd. 31/12/40. Maj. (Qr.-Mr.) 31/12/52. ret. R.A.S.C. 21/8/60.

STRATFORD-TUKE, Robin Athol Francis. Born 20/6/27. Comsd. 5/7/46. Maj. 20/6/61. ret. Queens 28/10/67.

STRATHEDEN AND CAMPBELL, *The Lord, C.B.E., D.L.* Born 21/11/99. Comsd. 20/12/18. Col. 9/11/47 (22/11/47). ret. Staff *late* Ft. Gds. (Hon. Brig.) 29/7/50. (*Ensign, Queen's Bodyguard for Scotland.*)

STRATTON, *Sir* **William Henry,** *K.C.B., C.V.O., C.B.E., D.S.O., i.d.c.*, j.s.s.c., *p.s.c.* Born 15/10/03. Lt.-Gen. 27/12/55. ret. Staff *late* R.E. 5/9/60.

STRAWBRIDGE, William John, *M.B.E.* Born 8/11/03. Comsd. 30/11/49. Maj. (Qr.-Mr.) 24/7/56. ret. R. Inniskis. 8/11/58.

STREATFEILD, John Lewis, *M.C.* Born 19/12/21. Comsd. 11/7/42. Maj. 19/12/55. ret. D.W.R. 29/10/61.

STREET, Arthur Henry. Born 13/4/19. Comsd. 19/8/44. Maj. 19/5/55. ret. R.A.O.C. 27/8/59.

STREET, Charles Henry Robert. Born 28/8/14. Comsd. 22/4/43. Maj. (*S.S.C.*) 22/4/56. ret. R.A.O.C. (Hon. Maj.) 2/9/68.

STREET, Henry Denison. Born 31/7/14. Comsd. 31/1/35 (29/8/36). Maj. 31/1/48. ret. R.A.S.C. 1/2/58.

STREET, Vivian Wakefield, *C.M.G., C.B.E., D.S.O., M.C., i.d.c., p.s.c.* Born 24/10/12. Comsd. 1/9/32. Maj.-Gen. 10/2/61 (2/10/61). ret. Staff *late* Inf. 11/1/63.

STREET, William Charles, *M.B.E.* Born 31/10/99. Comsd. 18/11/41. Maj. (Qr.-Mr.) 16/9/48. ret. R.A.S.C. 31/10/54.

STREETEN, Gilbert, *C.B.E., M.C.* Born 29/7/90. Comsd. 23/7/10. *h.p.* 5/3/38. Col. 5/3/37 (5/3/38). *f.p.* 1/8/38. ret. Staff *late* R.E. (Hon. Brig.) 6/11/45.

STREVENS, Ralph. Born 13/7/20. Comsd. 19/11/44. Maj. 11/4/55. ret. R. Signals 14/4/67.

STRICKLAND, Alan John. Born 9/11/29. Comsd. 14/7/49. Capt. 14/7/55. ret. R.A. 30/4/60.

STRICKLAND, Ernest Newton. Born 5/12/18. Comsd. 19/10/40. Maj. 25/4/53 (13/5/53). ret. R.A.S.C. 27/5/60.

STRICKLAND, Gerald John, *M.C.* Born 26/4/26. Comsd. 3/6/45. Capt. 26/4/53. ret. R.A. 29/10/59.

STRIDE, Frederick Harry. Born 5/9/06. Comsd. 11/4/41. Lt.-Col. (Qr.-Mr.) 14/2/59. ret. R.E. 6/3/61.

STRIDE, Ramona, j.s.c. Born 18/12/19. Comsd. 18/12/42 (1/2/49). Lt.-Col. 25/2/65. ret. W.R.A.C. 5/2/68.

STRINGER, Leonard Gordon. Born 9/9/14. Comsd. 13/2/42. Lt.-Col. 14/7/59 (29/10/59). ret. R.A. 5/11/64.

STROLOGO, Eric Reginald Charles Alexander, *p.s.c.* Born 4/8/20. Comsd. 4/2/40. Maj. 4/2/53. ret. R.A. 7/5/58.

STRONG, Charles Cuthbert, *D.S.O., M.B.E.* Born 29/1/00. Comsd. 17/12/19. Maj. 1/8/38. ret. Y. & L. R. (Hon. Lt.-Col.) 13/2/48.

STRONG, Gerald Thomas Annesley, *M.C., p.s.c.* Born 30/6/17. Comsd. 26/8/37. Maj. 26/8/50. ret. R. Tks. 1/3/58.

STRONG, *Sir* **Kenneth William Dobson,** *Kt., K.B.E., C.B., p.s.c.* Born 9/9/00. Comsd. 16/7/20. Col. 1/12/44 (18/4/45). ret. Staff *late* Inf. (Hon. Maj.-Gen.) 9/5/47.

STRONGE, Humphrey Cecil Travill, *C.B.E., D.S.O., M.C., p.s.c.* Born 24/2/91. Comsd. 5/10/10. Col. 15/3/39. ret. Staff *late* Inf. (Hon. Brig.) 2/2/46.

STROTHER-STEWART, Collingwood George Franklin, Gt. Born 28/5/15. Comsd. 31/1/35. Maj. 31/1/48. ret. R.A. 22/6/58.

STROUD, Amos Ernest. Born 5/4/10. Comsd. 13/12/43. Maj. (Qr.-Mr.) 20/9/54. ret. R.E. 31/12/60.

STROUD, Dorothy. Born 26/6/15. Comsd. 26/6/40 (25/11/50). Maj. 26/6/51 (3/9/51). ret. W.R.A.C. (Hon. Lt.-Col.) 1/6/63.

STROVER, Martyn Rogers, *D.S.O.* Born 17/4/82. Comsd. 18/8/00. Lt.-Col. 31/10/28. *h.p. late* R.A. 31/10/32. ret. 6/5/33.

STROVER, Michael Christopher, *B.A.*, w., *p.t.s.c.* Born 18/1/23. Comsd. 22/11/42. Maj. 18/1/57. ret. R. Sigs. 1/1/62.

STUART, Alexander George, j.s.s.c., *p.s.c.* Born 9/7/06. Comsd. 3/2/26. Lt.-Col. 12/4/49. ret. R.A. (Hon. Col.) 23/8/53.

STUART, Charles Edward, *M.B.* Born 21/4/10. Comsd. 1/9/39. Col. 1/9/62. ret. Staff *late* R.A.M.C. 1/4/65.

Digitized by Google

STUART, Colin. Born 2/4/30. Comsd. 9/2/51. Maj. 9/2/64. ret. R.A. 29/11/67.

STUART, Donald James Allen, *p.s.c.* Born 29/8/00. Comsd. 29/8/29. Maj. 1/7/46. ret. R.S. Fus. (Hon. Brig.) 7/10/49.

STUART, Godfrey Walter Burleigh. Born 12/4/01. Comsd. 14/7/21. Maj. 1/8/38. ret. E. Lan. R. (Hon. Lt.-Col.) 20/1/49.

STUART, Harry Greville, *M.C.* Born 18/7/81. Comsd. 27/4/18. Lt. 27/10/19. ret. R.A.S.C. 19/3/20.

STUART, Henry William Hewitt. Born 9/10/93. Comsd. 16/9/14. Maj. 24/2/34. Hon. Lt.-Col. 16/9/45. ret. R.A. 23/2/39.

STUART, Ian Charles, *M.I.C.E.*, ENG. Born 15/1/23. Comsd. 13/6/43. Maj. 15/1/57. ret. R.E. 1/11/61.

STUART, Ian Forbes, *p.s.c.* Born 11/1/15. Comsd. 10/1/40. Maj. 11/1/51. ret. R.A. (Hon. Lt.-Col.) 1/1/58.

STUART, Neil Lockhart, *M.B.E.*, *B.A.*, w., *p.s.c.*, TN. Born 18/2/08. Comsd. 2/2/28. Lt.-Col. 17/7/50. ret. R.E. (Hon. Col.) 14/9/59.

STUART, Robin Charles Burleigh. Born 5/1/07. Comsd. 29/1/27. Lt.-Col. 13/1/49. ret. R. Sigs. 28/3/56.

STUART, Vincent. Born 21/3/17. Comsd. 2/12/39. Maj. 19/10/52. ret. R.A.P.C. 16/11/64.

STUART-BUTTLE, John Antony Stuart, ENG. Born 10/3/25. Comsd. 15/6/47. Maj. 27/10/52. ret. R.E. 4/11/60.

STUART-FRENCH, Robert Fitzroy Hamilton Pascoe. Born 2/12/03. Comsd. 5/9/25. Maj. 5/9/42. *h.p. late* 11th H. 30/8/47. ret. (Hon. Lt.-Col.) 6/9/47.

STUART-USHER, John, *p.s.c.* Born 28/12/06. Comsd. 29/1/27. Lt.-Col. 4/9/48. ret. R. Sigs. (Hon. Col.) 24/8/55.

STUART-WORTLEY, John. Born 18/7/80. Comsd. 28/1/03. Capt. (*Res. of Off.*) 23/10/15. ret. Sco. Rif. 3/4/12.

STUBBS, Graham Severs, *A.A.C.C.A.* Born 4/12/22. Comsd. 21/3/42. Maj. 4/12/56. ret. R.A.P.C. 2/2/66.

STUBBS, Hugh Fitzroy Stewart, *M.A.*, v., *F.I.Mech.E.*, j.s.s.c., *p.s.c.* Born 28/11/10. Col. 23/5/55. ret. R.E.M.E. (Hon. Brig.) 21/11/60.

STUBBS, James Maxwell, *O.B.E.* Born 18/11/95. Comsd. 1/10/14. Capt. 10/10/27. ret. 3rd. H. 9/3/29.

STUBBS, Patrick Luckock, *M.C.*, *p.s.c.* Born 19/3/20. Comsd. 3/7/39. Maj. 3/7/52. ret. Q.O.H. 1/8/62.

STUBBS, Victor George, *p.f.c.* Born 17/8/18. Comsd. 17/8/39 (31/12/39). Lt.-Col. & Staff Pmr. 1st Class 7/1/63. ret. R.A.P.C. 1/7/66.

STUBBS-BROMLEY, *Rev.* **George Joseph.** Born 14/4/09. Comsd. 3/6/37. 1st Class 19/2/61. ret. R.A.Ch.D., 14/4/67.

STUDD, Edward Burden, *p.s.c.* Born 10/2/11. Comsd. 27/8/31. Maj. 1/7/46. ret. 14/20 H. (Hon. Lt.-Col.) 12/4/52.

STUDD, Malden Augustus, *D.S.O.*, *M.C.*, *p.s.c.* Born 29/9/87. Comsd. 18/12/07. Col. 1/1/30 (21/10/32). ret. Staff *late* R.T.C. (Hon. Brig.) 23/3/43.

STUDDY, Edward, *M.I.Mech.E.* Born 22/9/[illegible] Comsd. 7/7/15 (3/5/16). Lt.-Col. 5/1/43. ret. R.A.S.C. (Hon. Col.) 31/5/48.

STUDLEY, Frederick Charles, *M.B.E.* Born 20/12/94. Comsd. 10/7/39. Maj. (Qr.-Mr.) 2/9/40 ret. R.A. 20/12/49.

STUDLEY, Thomas, *M.C.* Born 5/11/88. Comsd. 27/6/16. Capt. (*Res. of Off.*) 27/6/22 (31/10/[illegible]). Capt. (*Army*) 3/10/23. ret. Black Watch 3/10/[illegible].

STUMP, Percy Douglas, *p.f.c.* Born 4/6/[illegible] Comsd. 1/8/45. Maj. 4/6/54. ret. R.A.P.C. 30/4/6[illegible].

STUNELL, George Herbert, *A.R.C.M.*, *p.s.c.* Born 16/10/10. Comsd. 3/1/40. Maj. (Dir. of Music) 13/9/61 (1/7/63). ret. R. Anglian 31/10/64.

STURDEE, Peter Wadham Devoton, *p.s.c.* Born 27/6/08. Comsd. 30/8/28. Lt.-Col. 4/8/50. ret. R. Tks. (Hon. Brig.) 27/6/56.

STURDY, *Rev.* **Thomas Oswald,** *B.A.* Born 25/6/12. Comsd. 31/12/43. 2nd Class 9/7/60. ret. R.A.Ch.D. 25/6/67.

STURGEON, Michael Martin Moran, SVY. Born 5/1/29. Maj. 16/12/62. ret. R.E. 31/3/68.

STURGES, Peter Mansfield. Born 4/1/29. Comsd. 14/7/49. Maj. 14/7/62. ret. Q.R.I.H. 31/7/68.

STURGESS, Arthur William, *O.B.E.* Born 21/4/[illegible]. Comsd. 21/7/41. Maj. (E.M.A.E.) 21/10/50. ret. R.E.M.E. (Hon. Lt.-Col.) 30/4/56.

STURROCK, John Duncan, *O.B.E.*, *B.A.*, v., *p.s.c.* Born 20/3/15. Comsd. 31/1/35 (29/8/36). Ret. 16/6/66. ret. Staff *late* R.E.

STURT, Alfred Reginald. Born 21/11/11. Comsd. 16/3/41. Maj. 21/11/47. ret. 14/20 H. 25/5/56.

STURT, Oliver, *M.A.*, x., z. Born 14/6/00. Comsd. 12/7/21 (20/9/22). Lt.-Col. 23/8/46. ret. R.E. (Hon. Col.) 22/2/49.

STYLES, Thomas Harry. Born 13/7/27. Comsd. 18/10/46. Maj. 13/7/61. ret. R. Anglian 31/[illegible]/[illegible].

SUBHAKHAR Thapa, *M.M.* Lt. (Q.G.O.) 25/4/[illegible] (1/1/48). ret. 2 G.R. 14/8/54.

SUDBURY, Vernon Cecil Warren, *M.C.*, [illegible] Born 20/9/17. Comsd. 26/8/37. Maj. 26/8/[illegible]. ret. Foresters 24/8/68.

SUDDABY, Alfred Marmaduke. Born 24/4/[illegible]. Comsd. 1/5/39 (1/5/46). Maj. 1/7/46 (27/12/47). ret. R.A.O.C. (Hon. Lt.-Col.) 16/1/60.

SUDHAMAN Rai, *M.C.*, [illegible]. Lt. (Q.G.O.) 4/7/[illegible]. ret. 7 G.R. 31/5/59.

SUFFIELD, *The Lord*, *M.C.* Born 19/8/[illegible]. Comsd. 7/3/42. Maj. 19/6/56. ret. Coldm. Gds. 1/3/61.

SUGDEN, *Sir* **Henry Haskins Clapham,** *K.B.E.*, *C.B.*, *D.S.O.*, *p.s.c.* Born 15/4/04. Comsd. [illegible]. Maj.-Gen. 14/9/53. ret. Staff *late* R.E. 27/5/[illegible] (Col. Comdt. R.E.)

SUGDEN, John Kenneth, *T.D.*, *F.F.A.R.C.S.*, *L.M.S.S.A.* Born 6/11/15. Comsd. 24/[illegible]/39. Lt.-Col. 1/12/60. ret. R.A.M.C. 12/6/64.

SUGDEN, Roger Ernest. Born 16/10/15. Comsd. 16/10/36. Maj. 16/10/49. ret. D.W.R. 15/1/[illegible].

SUGGATE, Claude Francis Donny, *M.C.*, *M.I.Mech.E.*, *M.I.E.E.* Born 15/6/85. Comsd. 20/7/21. Lt.-Col. 7/12/34 (1/10/42). ret. R.E.M.E. 15/6/43.

Digitized by Google

SUGRUE, John Henry. Born 18/1/95. Comsd. 1/10/14. Maj. 6/5/32. Hon. Lt.-Col. 14/8/46. ret. R. Berks. R. 25/6/38.

SUGRUE, William Fairfax. Born 27/12/95. Comsd. 14/7/15. Capt. 1/7/24. ret. R. Signals 26/5/36.

SUKBAHADUR Thapa. Born 1/11/23. Lt. (Q.G.O.) 29/7/56. ret. 6 G.R. 2/1/62.

SUKHRAJ Limbu. Comsd. Lt. (Q.G.O.) 1/1/54. ret. 7 G.R. 8/7/56.

SUKTAMAN Gurung. Comsd. 1/1/48. Capt. (Q.G.O.) 30/8/46 (1/1/48). ret. 2 G.R. 4/7/56.

SULIVAN, John Anthony, j.s.s.c., *p.s.c.* Born 22/8/16. Comsd. 27/8/36. Lt.-Col. 1/4/58 (24/7/58). ret. R.A. (Emp. List 1) (Hon. Col.) 5/2/59.

SULLIVAN, Arthur Joseph, *O.B.E.* Born 8/7/99. Comsd. 24/4/18. Capt. 1/12/31. *Brev. Maj.* (*Res. of Off.*) 21/9/39. Hon. Lt.-Col. 8/7/49. ret. The Queen's R. 4/4/35.

SULLIVAN, Charles Patrick Fiennes, *p.s.c., p.s.c.(a).* Born 20/5/20. Comsd. 12/4/41. Maj. 20/11/52. ret. R.A. 10/8/64.

SULLIVAN, Daniel. Born 22/1/16. Comsd. 15/3/41. Maj. 22/1/52. ret. R.A.S.C. 16/1/58.

SULLIVAN, George Langford, *M.B.E., M.C., p.s.c.* Born 8/12/12. Comsd. 1/9/32. Maj. 1/7/46. ret. 14/20 H. 1/1/55.

SULLIVAN, Henry Rupert Fiennes. Born 18/6/90. Comsd. 14/8/14. Lt. 14/3/15. ret. R. Ir. Rif. 17/11/16.

SULLIVAN, John Joseph, *O.B.E., M.B.* Born 4/9/07. Comsd. 25/10/34. Col. 4/9/58. ret. Staff *late* R.A.M.C. 4/9/67.

SULLIVAN, Marie Therese. Born 21/8/27. Comsd. 28/11/48 (21/7/55). Maj. 1/4/62. ret. Q.A.R.A.N.C. 9/11/65.

SULLIVAN, Neville Francis. Born 1/5/19. Comsd. 6/7/61. Capt. (O.E.O.) 8/7/63. ret. R.A.O.C. 23/8/68.

SULLIVAN, William Denis Patrick, *M.B.E.* Born 7/1/15. Comsd. 14/12/40. Maj. 26/3/50. ret. R. Tks. 1/8/58.

SULLIVAN-TAILYOUR, Eric Eyre, *O.B.E., M.C.* Born 28/8/94. Comsd. 22/9/14. Lt.-Col. 12/11/41. ret. Foresters 4/9/47.

SUMMERS, Frederick George *M.B.E.* Born 16/12/89. Comsd. 18/8/33. Maj. (Qr.-Mr.) 26/3/44. ret. R.A.M.C. (Hon. Lt.-Col.) 6/5/48.

SUMMERS, William Henry. Born 9/3/08. Comsd. 29/1/31. Brig. 15/4/58. ret. Staff *late* R.A.S.C. 27/4/60.

SUMMERS, William Trever. Born 15/8/07. Comsd. 8/9/42. Maj. (Qr.-Mr.) 31/12/52. ret. R.E.M.E. 15/8/60.

SUMMERSBY, Sydney Thomas, Y. Born 29/9/26. Comsd. 25/10/47. Capt. 29/9/53. ret. R.A. 6/5/58.

SUMMERSELL, Lewis Albert. Born 21/6/17. Comsd. 22/12/40. Maj. 21/6/51. ret. R.A.S.C. 2/10/58.

SUMNER, Brian John, *p.l.* Born 16/2/27. Comsd. 14/12/47. Capt. 16/2/54. ret. R.A. 29/8/58.

SUMNER, Geoffrey John Coleridge, *p.s.c.* Born 5/3/20. Comsd. 3/7/39. Lt.-Col. 7/5/60. ret. R. Sigs. 21/7/62.

SUMNER, John Francis Marie. Born 14/5/01. Comsd. 14/11/22 (4/2/25). Maj. 14/11/39. ret. Durham L.I. (Hon. Col.) 3/5/49.

SUNDERLAND, Brian Greeley Elton, *O.B.E.* Born 15/12/83. Comsd. 24/12/02. Lt.-Col (*Brev.*) 1/1/21. Lt.-Col. 5/3/32. *h.p. late* R.A. 5/3/36. ret. 5/9/36

SUNDRAM, Herbert Edward. Born 26/11/14. Comsd. 1/7/54. Maj. (Qr.-Mr.) 20/4/63. ret. R.A. 26/11/67.

SUPPLE, William Hamilton, *o.* Born 29/3/78. Comsd. 17/2/00. Lt.-Col. (*Res. of Off.*) 29/8/21 (31/5/22). ret R. Dub. Fus. 31/5/22

SURBAHADOR Gurung. Born 1924. Comsd. Lt. (Q.G.O.) 15/4/60. ret. 6 G.R. 29/12/63.

SURRIDGE, Charles, *M.B.E.* Born 20/8/95. Comsd. 1/4/38. Capt. (Qr.-Mr.) 1/4/44. ret. R.A. 2/7/40.

SURTEES, George, *C.B., C.B.E., M.C.*[a], *p.s.c.* Born 17/12/95. Comsd. 10/4/18 (19/2/21). Maj.-Gen. 14/1/44 (18/11/45). ret. Staff *late* Inf. 7/3/49.

SURTEES, John Freville Henry, *M.C.* Born 26/1/19. Comsd. 1/7/39. Capt. 1/7/46. *h.p. late* Rifle Bde. 30/1/48. ret. (Hon. Maj.) 1/7/48.

SUTCLIFFE, Derek Stuart, *p.s.c.* Born 2/6/15. Comsd. 18/2/40. Maj. 22/12/50. ret. K.O.Y.L.I. 29/7/58.

SUTCLIFFE, Rennie, *M.I.Mech.E., A.M.B.I.M., p.s.c.* Born 24/4/17. Comsd. 2/9/39. Lt.-Col. 20/6/59. ret R.E.M.E. 1/11/63.

SUTCLIFFE, William Henry Lancaster. Born 10/4/86. Comsd. 25/12/26. Maj. (Survey of Wks.) 6/10/36. ret. R.E. (Hon. Lt.-Col.) 8/10/44.

SUTCLIFFE, William Norman. Born 31/8/09. Comsd. 5/11/41. Maj. 1/7/46. ret. R. Sigs. 18/12/56.

SUTHERLAND, Aubrey William. Born 7/2/94. Comsd. 28/4/18. Lt. 28/10/19. *h.p. late* Essex R. 25/3/20. ret. 21/10/22.

SUTHERLAND, Donald William. Born 25/8/18. Comsd. 10/10/46. Maj. 23/9/58. ret. R. Sigs. 1/9/62.

SUTHERLAND, George Alexander Brodie, TE. Born 25/12/16. Comsd. 27/8/36. Maj. 27/8/49. ret. R. Sigs. 30/11/52.

SUTHERLAND, James Burleigh, *D.S.O., O.B.E.* Born 6/10/04. Comsd. 21/6/25 (21/6/26). Lt.-Col. 4/6/49. ret. R.E. 7/10/52.

SUTHERLAND, Kenneth Henry. Born 2/8/20. Comsd. 31/12/39. Maj. 31/12/52. ret. B.W 7/9/55.

SUTHERLAND, Thomas Gerard Berchmans. Born 12/4/99. Comsd. 21/12/17. Capt. 2/6/31. ret. E. Lan. R. 8/6/35.

SUTHERLAND, William Henry. Born 4/3/02. Comsd. 30/8/26. Maj. 28/2/41. ret. Cameronians (Hon. Lt.-Col.) 4/11/47.

SUTHERLAND, William Leslie, *p.s.c.* Born 4/6/08. Comsd. 29/8/30. Maj. 1/7/46. ret. R. Tks. 15/1/52

SUTHERLAND-SHERRIFF, Bruce Anthony Sinclair. Born 30/1/19. Comsd. 1/7/39. Maj. 1/7/52. ret. E. Yorks. 1/2/58.

SUTRO, Charles Frederick Sigismund. Born 29/10/96. Comsd. 7/4/16. Lt. 7/10/17. *h.p. late* Border R. 6/12/19. ret. 6/12/24.

Digitized by Google

SUTTON, Albert Edward. Born 26/3/12. Comsd. 19/9/51 (8/7/52). Maj. (G.E.) 2/2/61. ret. R.E. 1/4/63.

SUTTON, Arthur Louis, *M.C.* Born 5/6/97. Comsd. 20/10/15. Maj. 1/8/38. ret. E. Surrey R. 6/6/39.

SUTTON, Ernest Harold. Born 3/3/11. Comsd. 20/2/45. Maj. (Qr.-Mr.) 5/4/57. ret. K.S.L.I. 3/3/64.

SUTTON, Kenneth William Bell. Born 6/12/26. Comsd. 30/11/46. Maj. 6/12/60 (6/2/61). ret. Loyals 2/1/64.

SUTTON, Sidney Peter Moxhay, *M.C.*, j.s.s.c., *p.s.c.* Born 8/11/18. Comsd. 25/8/38. Maj. 25/3/51. ret. R. Tks. (Hon. Lt.-Col.) 17/6/61.

SUTTON, William John Fisher. Born 24/1/20. Comsd. 12/7/41. Maj. 19/4/54. ret. Queens Surreys 29/8/59.

SUTTON-PRATT, Michael Philip. Born 26/9/28. Comsd. 22/12/48. Capt. 22/12/54 (5/5/55). ret. R.A.S.C. 3/4/61.

SWABEY, Antony Baron. Born 9/6/25. Comsd. 17/4/46. Capt. & Pmr. 11/3/55. ret. R.A.P.C. 17/7/66.

SWAIN, Francis Alastair, *pi.* Born 17/10/26. Comsd. 18/1/47. Maj. 17/10/64. ret. R.A.S.C. 1/6/64.

SWAIN, Frederick William George. Born 4/12/15. Comsd. 20/12/49. Maj. (Q.H.) 3/4/64. ret. R.A.O.C. 11/2/69.

SWAINE, Albert Edward, *p.s.c.* Born 17/9/21. Comsd. 29/11/41. Maj. 17/9/55. ret. R.C.T. 1/10/65.

SWAINE, Norman Keith, *B.A.*, *p.s.c.* Born 13/4/22. Comsd. 25/10/42. Maj. 13/4/56. ret. R.A. 23/3/59.

SWALLOW, Dennis Lawrence, *A.M.I.E.R.E.*, *p.t.s.c.*, g.w., TE. Born 10/2/22. Comsd. 19/4/44. ret. R. Signals 4/4/67.

SWALLOW, Philip Colin, *p.s.c.* Born 18/6/17. Comsd. 26/8/37. Maj. 26/8/50. ret. R. Tks. 4/5/59.

SWAN, Christopher. Born 23/1/15. Comsd. 1/11/55. Maj. (N.M.) 31/3/64. ret. R.A.M.C. 14/1/67.

SWAN, Dennis Charles Tarrant, *C.B.*, *C.B.E.* Born 2/9/00. Comsd. 18/12/19. Maj.-Gen. 26/3/52. ret. Staff *late* R.E. 29/11/55.

SWAN, Hugh Edward Montgomery. Born 11/10/92. Comsd. 7/5/16 (8/7/17). Maj. 26/8/36. ret. R. Signals 18/5/42.

SWANN, Frederick Egerton. Born 21/1/91. Comsd. 24/11/34. Maj. (Qr.-Mr.) 1/6/45. ret. R.E. 1/10/50.

SWANN, George Walter. Born 14/8/13. Comsd. 27/8/43. Maj. (E.M.A.E.) 10/11/55. ret. R.E.M.E. 14/8/66.

SWANN, June Christobel. Born 16/6/28. Comsd. 16/12/52 (14/5/54). Capt. 16/12/58. ret. W.R.A.C. 19/7/67.

SWANNELL, David William Ashburnham, *M.B.E.* Born 18/4/18. Comsd. 27/1/38. Maj. 27/1/51. ret. D.L.I. 17/2/56.

SWANSON, Bertie, *M.C.*, *p.t.s.c.* Born 10/4/17. Comsd. 2/7/39. Maj. 2/7/52. ret. R.A. 16/9/58.

SWATTON, Sidney Thomas. Born 12[illegible] Comsd. 10/9/51 (4/3/52). Capt. (T.I.G.) [illegible] ret. R.A. 20/8/58.

SWAYNE, Arthur Oswald. Born 24/5/05. Comsd. 3/9/25. Maj. 3/9/42. ret. S.C.L.I. 24/5/60.

SWEENEY, Colin Charles Michael. Born 25/[illegible] Comsd. 16/12/49. Capt. 16/12/55. ret. R.[illegible] 31/3/61.

SWEENEY, John Francis. Born 10/6/05. Comsd. 17/12/40. Maj. (D.O.) 15/12/50. ret. R.A. 18/[illegible]

SWEENY, Sedly Bell-Irving, *M.C.*, *p.s.c.* Born 29/11/17. Comsd. 13/12/37 (13/6/39). [illegible] 13/12/50. ret. R.E. 5/10/58.

SWEENY, Thurston Humphrys, *O.B.E.* Born 24/11/98. Comsd. 28/9/17. Lt.-Col. & Staff Pmr. 1st Class 4/1/50. ret. R.A.P.C. (Hon. Col.) 29/10/56.

SWEET, Etienne Herbert, *p.s.c.* Born 9/4/[illegible] Comsd. 30/1/36. Maj. 30/1/49. ret. R. Tks. 31/1/56.

SWEET, Peter Leo, G. Born 6/3/20. Comsd. 3/7/30. Lt.-Col. 31/12/66. ret. R.A. 29/6/68.

SWEET-ESCOTT, Hugh Bevill. Born 4/[illegible] Comsd. 30/12/05. Lt. 25/6/08. A.p. *late* R.[illegible] 10/3/12. ret. 10/3/17.

SWEETING, Fred. Born 30/1/08. Comsd. 5/3/[illegible] Lt.-Col. (Staff Qr.-Mr.) 1/6/56. ret. 13/[illegible] (Emp. List 2) 30/1/63.

SWEETING, Harry Kenneth, *p.s.c.* Born 13/[illegible] Comsd. 3/7/39. Lt.-Col. 1/3/58. ret. Coldm. [illegible] 10/4/61.

SWEETMAN, Hugh Anthony. Born [illegible] Comsd. 2/2/33. Maj. 1/7/46. ret. R.A. 25/2/[illegible]

SWEETMAN, Walter Paul, *p.s.c.* Born [illegible] Comsd. 30/8/28. Maj. 30/8/45. ret. Stafford [illegible] (Hon. Lt.-Col.) 30/6/50.

SWETENHAM, Clement Alfred, *M.C.* Born 5/2/06. Comsd. 3/9/25 (2/2/26). Lt.-Col. 4/11/[illegible] ret. R.E. 26/4/52.

SWETENHAM, John Edmund, *D.S.O.*, [illegible] Born 11/5/09. Comsd. 29/[illegible]/29. Col. 12/[illegible] ret. Staff *late* R.A.C. (Hon. Brig.) 1[illegible] (*Gentleman-at-Arms.*)

SWETTENHAM, Norman Alexander Maitland, *O.B.E.*, *B.A.*, w., *M.I.Mech.E.*, EM. Born 3/3/02. Comsd. 22/12/21. Brig. 1/5/54. ret. Staff *late* R.E. 29/7/55.

SWIFT, Charles Copley, *O.B.E.*, *M.C.* Born 8/9/96. Comsd. 10/2/15. Brig. 1/7/48. ret. Staff *late* R.E. 25/6/49.

SWIFT, Claud Burton. Born 20/10/93. Comsd. 23/1/14 (31/3/15). Maj. 6/1/33. A.p. *late* R. Norfolk R. 16/3/37. ret. 5/5/37.

SWIFT, David Clement, *O.B.E.*, *p.s.c.* Born 30/12/15. Comsd. 29/8/35. Lt.-Col. 27/[illegible] ret. R.A. 8/2/68.

SWIFT, Douglas Thomas, *O.B.E.*, *M.B.* Born 1/5/04. Comsd. 7/6/33. Col. 29/4/57. ret. S[illegible] *late* R.A.M.C. 22/5/61.

SWIFT, *Rev.* **John Russell.** Born 5/6/07. A[illegible] 16/10/41. 3rd Class 8/11/48. ret. R.A.C.[illegible] (Hon. 2nd Class) 5/6/57.

SWIFT, Keith Roger, *B.Sc.* Born 4/1/29. Comsd. 25/10/50. Maj. 4/1/63. ret. R.A.E.C. 1/1/[illegible]

Digitized by Google

SWIFTE, Longueville Richard. Born 29/6/94. Comsd. 9/6/21. Maj. 9/12/34. ret. R.A.V.C. (Hon. Lt.-Col.) 24/9/45.

SWINBURNE, Denis, *O.B.E., p.s.c.* Born 20/7/01. Comsd. 14/7/21. Col. 31/12/50. ret. Staff *late* Inf 25/3/54.

SWINDLEHURST, John Edward, *O.B.E.* Born 9/4/91. Comsd. 19/8/30. Lt.-Col. 1/1/46. ret. R.E. (Hon. Col.) 25/8/47

SWINEY, *Sir* **George Alexander Neville,** *K.B.E., C.B., M.C., o.* Born 10/6/97. Comsd. 23/11/16. Maj.-Gen. 20/4/50. ret. R.A.O.C. 20/5/55.

SWINEY, William Daniel. Born 23/5/03. Comsd. 30/8/23. Maj. 30/8/40. ret. R.U. Rif. 4/2/48.

SWINHOE, Maurice Robert Harold Zitenius, *O.B.E.* Born 19/10/98. Comsd. 20/9/18. Lt.-Col. 13/7/44. ret. R.E. (Hon. Col.) 25/2/54.

SWINSCOW, William Alister Keswick. Born 1/8/97. Comsd. 7/4/16. Lt. 7/10/17. ret. Gloster R. 2/2/18.

SWINTON, Alan Henry Campbell, *M.C.* Born 15/3/96. Comsd. 1/10/14. Lt.-Col. 22/9/33. *h.p. late* S. G'ds 22/9/37. ret. 22/3/38.

SWIRE, Roger, *M.C., M.I.E.E.* Born 1/5/96. Comsd. 10/2/15. Lt.-Col. 24/9/38. ret. R.E. (Hon. Col.) 24/8/46.

SWORD, Edward Roland, *O.B.E., p.s.c.* Born 4/3/99. Comsd. 6/6/18. Maj. 1/9/36. ret. 4th H. (Hon. Lt.-Col.) 3/10/46.

SWORD, Eric Steuart. Born 9/8/96. Comsd. 19/7/16. Maj. 2/2/38. ret. 13th/18th H. (Hon. Lt.-Col.) 23/9/47.

SWORD, Roderick William Dennistoun, *M.C.* Born 28/9/09. Comsd. 29/8/29. Maj. 1/7/46. ret. Mx. 30/9/54.

SWORDER, John Charles Cedric. Born 21/10/30. Comsd. 9/2/51. Maj. 9/2/64. ret. R.A. 1/4/68.

SWYNNERTON, Charles Roger Alan, *C.B., D.S.O., p.s.c.* Born 12/2/01. Comsd. 16/7/20. Brig. 1/11/47. ret. Staff *late* Inf. (Hon. Maj.-Gen.) 21/7/54.

SYANGBO, John Paul. Comsd. 1/3/44. Capt. (Q.G.O.) 18/9/48. ret. 7 G.R. 7/12/61.

SYDENHAM, James Howard, *p.s.c.* Born 10/11/07. Comsd. 2/2/28. Maj. 2/2/45. ret. W. York R. (Hon. Lt.-Col.) 10/5/49.

SYDENHAM, Philip Saint Barbe, *C.B.E., p.s.c.* Born 23/4/98. Comsd. 6/6/17. Lt.-Col. 30/6/43. ret. R.E. (Hon. Brig.) 6/4/47.

SYFRET, Walter Maynard. Born 21/10/96. Comsd. 16/6/15. Lt.-Col. 3/2/45. ret. R.S. Fus. 20/2/48.

SYKES, Bryce Edward, TE. Born 8/3/18. Comsd. 27/1/38. Maj. 27/1/51. ret. R. Signals 8/12/64.

SYKES, Edith May, *O.B.E.,* j.s.c. Born 27/5/09. Comsd. 27/5/34 (1/2/49). Col. 15/10/59. ret. W.R.A.C. 25/10/62.

SYKES, Edward Hugh, G†. Born 18/11/11. Comsd. 25/1/41. Maj. 18/11/47. ret. R.A. 22/12/61.

SYKES, Harley Reynold, *M.I.E.E., A.M.B.I.M.* Born 18/6/21. Comsd. 3/7/43. Lt.-Col. 6/1/63. ret. R.E.M.E. 3/9/66.

SYKES, Hugh William Bellairs. Born 17/12/14. Comsd. 29/8/35. Maj. 29/8/48. ret. Y. & L. 19/12/62.

SYKES, Kenneth Musgrave, *M.B.E., M.I.Mech.E.* Born 16/1/15. Comsd. 1/4/36** (1/4/38). Lt.-Col. 27/6/56. ret. R.E.M.E. 17/1/59.

SYKES, Nigel Stanley, *p.s.c.* Born 2/6/10. Comsd. 2/6/31. Lt.-Col. 29/9/50. ret. Y. & L. 8/9/57.

SYKES, Peter Thomas Wellesley, *O.B.E., D.L.* Born 21/12/03. Comsd. 31/1/24. Lt.-Col. 11/12/45. ret. The Bays. 8/11/47.

SYKES-WRIGHT, James, *D.S.O., O.B.E., p.s.c.* Born 4/12/08. Comsd. 31/1/29. Brig. 23/1/58. ret. Staff *late* Inf. 23/4/60.

SYLVESTER-BRADLEY, James Terence Ralphe, *M.A., A.M.I.E.R.E.,* TE. Born 8/1/22. Comsd. 5/1/43. Maj. 8/1/56. ret. R. Signals 2/4/66.

SYM, John Munro, *D.S.O., D.L.* Born 10/10/07. Comsd. 1/9/27. Lt.-Col. 31/5/50. ret. Seaforth 23/4/53.

SYME, Ralph Noel, s. Born 14/11/98. Comsd. 6/6/18. Maj. 1/8/38. ret. R.A. (Hon. Lt.-Col.) 24/12/48.

SYMES, Bryant Gustavus, *D.S.O., O.B.E.* Born 13/3/00. Comsd. 14/7/21. Maj. 1/8/38. ret. Dorset R. (Hon. Lt.-Col.) 29/6/50.

SYMES, George William, *C.B., M.C.*, *p.s.c.* Born 12/1/96. Comsd. 14/3/16 (21/6/17). Maj.-Gen. 5/7/44 (18/2/45). ret. Staff *late* Inf. 9/4/49.

SYMES, William. Born 30/4/82. Comsd. 6/3/15. Lt. 8/8/16. *Capt. (Army)* 18/11/20. *h.p. late* R.A. 17/10/20. ret. 18/11/20.

SYMONDS, Archibald William Bartholomew. Born 26/1/11. Comsd. 1/9/32. Lt.-Col. 23/5/55. ret. R.M.P. 1/8/61.

SYMONDS, Godfrey Bidewell, *M.B.E.* Born 16/9/21. Comsd. 1/9/58. Capt. (Qr.-Mr.) 11/11/62. ret. R. Signals 1/12/66.

SYMONDS, Molly Jane. Born 25/11/07. Comsd. 5/11/49 (4/9/52). Maj. 5/11/57. ret. Q.A.R.A.N.C. 25/11/61.

SYMONDS, Oswald Grasett. Born 7/2/09. Comsd. 10/2/40. Maj. 1/7/46 (30/11/46). ret. R.A.P.C. 7/2/63.

SYMONDS, Rowland Charles, *D.S.O., p.s.c.* Born 20/8/09. Comsd. 30/1/30. Brig. 17/5/59. ret. Staff *late* R.A. 5/9/60.

SYMONDS, Stuart James, *B.Sc.,* v., *p.s.c.* Born 26/4/31. Comsd. 9/2/51. Maj. 9/2/64. ret. R.E. 1/1/69.

SYMONDS, William Powell. Born 13/12/99. Comsd. 14/7/21. Maj. 1/8/38. ret. Devon R. 28/3/50.

SYMONS, Graham Stanley, TE. Born 23/8/26. Comsd. 13/10/46. Maj. 23/8/60. ret. R. Signals 2/7/65.

SYMONS, Harold Alexander, *M.C.* Born 8/2/92. Comsd. 28/11/17. Capt. (*Res. of Off.*) 13/6/29 (1/2/30). Capt. (*Army*) 1/2/30. *Brev. Maj.* (*Res. of Off.*) 1/1/40. ret. The King's R. 1/2/30.

SYMONS, Kenneth Trench, *LL.B.*. Born 11/4/08. Comsd. 4/7/40. Lt.-Col. 5/4/61. ret. A.L.L.S. 11/4/68.

SYNNOTT, Peter Frank, *M.C.* Born 15/10/09. Comsd. 30/1/30. Lt.-Col. 1/4/52. ret. R.A. 31/12/55.

Digitized by Google

T

TABONA, Godfrey Zammitt, *O.B.E.*, G†. Born 16/1/16. Comsd. 16/1/36. Col. 10/5/63. ret. R.M.A. 7/6/66.

TABUTEAU, Thomas Bousfield Herrick, *O.B.E.*, *M.B.* Born 14/8/94. Comsd. 1/11/17 (1/5/19). Col. 4/2/47 (6/1/48). ret. Staff *late* R.A.M.C. 15/5/55.

TACEY, Edward Dalton, *M.C.*, G. Born 18/5/13. Comsd. 24/12/39. Maj. 18/5/49. ret. R.A. 6/8/58.

TADMAN, Benita Janet. Born 2/2/18. Appt. (Q.A.I.M.N.S.) 1/4/43. Maj. 1/4/55. ret. Q.A.R.A.N.C. 10/2/61.

TADMAN, Dennis Herbert, *C.B.E.*, *D.S.O.*, *p.s.c.* Born 4/7/09. Comsd. 29/8/29. Brig. 30/6/59. ret. Staff *late* Inf. 2/10/60.

TADMAN, Roger James, *B.A.* Born 18/11/13. Comsd. 29/8/35 (30/1/37). Lt.-Col. 8/11/55. ret. R.A.S.C. 7/11/58.

TAFF, Reginald Norman Lewis. Born 12/9/15. Comsd. 23/11/42. Maj. 12/9/51. ret. Kings Own Border 12/9/68.

TAGGART, Aubrey Edgar. Born 20/4/15. Comsd. 9/5/42. Maj. 20/4/51. ret. R.A.O.C. 22/4/64.

TAGGART, Kevin Laurence, *B.Sc.(Eng.)*, x., *p.t.s.c.* Born 27/2/23. Comsd. 1/11/42. Maj. 27/2/57. ret. R.E. 31/7/61.

TAILYOUR, Ian Stewart. Born 7/9/08. Comsd. 31/1/29. Maj. 31/1/46. ret. Seaforth 8/4/49.

TAILYOUR, Kenneth Robert Hercules, *O.B.E.* Born 8/10/04. Comsd. 28/1/25. Brig. 11/3/57. ret. Staff *late* R.A. 29/11/57.

TAILYOUR, William Gordon, j.s.s.c., *p.s.c.* Born 4/4/12. Comsd. 28/1/32. Maj. 1/7/46. ret. Camerons (Hon. Lt.-Col.) 10/4/54.

TAITE, Richard Hamish, *O.B.E.*, *p.s.c.* Born 5/4/11. Comsd. 27/8/31. Lt.-Col. 3/3/52. ret. Kings Own Border 29/10/59

TALBOT, Arthur Haron. Born 5/4/84. Comsd. 6/2/17. *h.p. late* Durh. L.I. 29/1/18. ret. 28/12/19.

TALBOT, Dennis Edmund Blacquiere, *C.B.*, *C.B.E.*, *D.S.O.*, *M.C.*, *D.L.*, j.s.s.c., *i.d.c.*, *p.s.c.*, *p.s.c.(n)*. Born 23/9/08. Comsd. 30/8/28. Maj.-Gen. 29/9/58. ret. Staff *late* Inf. 25/6/64. (*Hon. Col. 8 Queens*).

TALBOT, Gilbert Alexander Lucius Chetwynd, *p.s.c.* Born 23/3/18. Comsd. 21/1/40. Lt.-Col. 23/7/61. ret. 14/20 H. 2/6/66.

TALBOT, Granville Fitzroy, j.s.s.c., *p.s.c.* Born 3/3/08. Comsd. 2/2/28. Col. 3/3/53. ret. Staff *late* R. Tks. 22/6/61.

TALBOT, Valentine Douglas Lynch. Born 7/2/02. Comsd. 31/8/22. Maj. 31/8/39. ret. 10/5/47.

TALLON, Vincent Philip, *M.B.E.* Born 11/4/12. Comsd. 28/1/43. Maj. (N.M.) 8/11/54. ret. R.A.M.C. 31/1/62.

TAMANG, Peter Paul. Born 1926. Comsd. 1/8/58. Capt. (Q.G.O.) 14/5/63. ret. 2 G.R. 30/8/68.

TAMBASING Gurung, *M.V.O.*, *M.B.E.* Comsd. 2/12/50. Maj. (Q.G.O.) 15/4/64. ret. 6 G.R. 26/1/68.

TAMBLING, William Henry, *M.B.E.* Born 12/6/95. Comsd. 1/4/38. Maj. (Qr.-Mr.) 17/4/46. ret. R.A. (Hon. Lt.-Col.) 7/8/48.

TAMBLYN, William Thomas, *E.R.D.*, *B.Sc.(Eng.)*. Born 17/1/17. Comsd. 2/9/39. Lt.-Col. 1/9/66. ret. R.A.E.C. 11/9/68.

TAMLYN, Cyril Philip, *M.B.E.* Born 3/4/[illegible]. Comsd. 24/8/39. Maj. 3/6/48. ret. D.C.L.I. (Hon. Lt.-Col.) 29/1/59.

TANFIELD, Louis George Michael. Born 23/1/[illegible]. Comsd. 31/12/39. Maj. 31/12/52. ret. R.S.[illegible].

TANKARD, Ernest, *O.B.E.*, *M.C.*, *e.*, *o.* Born 9/1/95. Comsd. 27/2/18 (16/11/18). Lt.-Col. 23/11/40. ret. R.A.O.C. (Hon. Brig.) 4/12/47.

TANN, Sidney George. Born 11/1/01. Comsd. 12/12/35. Maj. (Qr.-Mr.) 16/3/46. ret. [illegible] 31/3/53.

TANNER, James Leo, *M.B.E.* Born 1/2/[illegible]. Comsd. 24/8/54. Maj. (Qr.-Mr.) 16/2/64. ret. K.O.Y.L.I. 31/3/68.

TANNER, John. Born 29/10/19. Comsd. 10/7/4[illegible]. Maj. 5/3/54. ret. S.C.L.I. 24/11/60.

TANNER, John Leslie, *M.B.E.* Born 1/7/04. Comsd. 1/7/40. Maj. 1/7/44 (28/2/45). ret. R.[illegible] (Hon. Lt.-Col.) 27/7/52.

TANNER, Philip Gordon, *p.s.c.* Born 11/[illegible]. Comsd. 20/12/47. Maj. 13/11/62. ret. R.A. 24/8/68.

TANNER, William, *C.B.E.*, *F.I.Mech.E.* Born 4/2/00. Comsd. 4/2/23** (9/1/26). Brig. 20/7/[illegible]. ret. R.E.M.E. 18/12/56.

TANSLEY WITT, Berthe Anne Doreen. Born 18/7/13. Comsd. 18/7/38 (2/1/50). Lt.-Col. 19/4/60. ret. W.R.A.C. 15/4/65.

TAPLIN, Alfred Eric Hedley, *B.Eng.*, *M.I.E.E.*, *p.s.c.* Born 19/8/08. Comsd. 19/8/31**(1/4/38). Lt.-Col. 2/11/51. ret. R.E.M.E. 28/4/55.

TAPP, *Sir* **Nigel Prior Hanson,** *K.B.E.*, *C.B.*, *D.S.O.*, *i.d.c.*, *p.s.c.* Born 11/6/04. Comsd. 28/[illegible]. Maj.-Gen. 25/6/55. ret. Staff *late* R.A. 28/[illegible]. (*Lt.-Gov. & Sec. R.H. Chelsea*).

TAPPENDEN, Peter Francis. Born 1/4/30. Comsd. 29/5/49. Capt. 1/4/57 (2/5/57). ret. R.A.[illegible] 1/4/67.

TAPPLY, Peter Lansdell. Born 27/1/26. Comsd. 15/9/45. Maj. 27/1/60. ret. R.M.P. 1/4/6[illegible].

TARDREW, John Hedley, *M.B.E.*, *p.s.c.* Born 25/6/16. Comsd. 27/8/37. Maj. 27/8/50. ret. P.W.O. 26/6/59.

TARNOW, Allan Cecil, *O.B.E.*, *M.I.Mech.E.* Born 12/6/90. Comsd. 29/1/27. Lt.-Col. (E.M.E.) 13/12/39 (1/10/42). ret. R.E.M.E. 27/5/46.

TARR, Frank Charles. Born 25/1/97. Comsd. 28/1/18. Capt. 7/5/33. *Brev. Maj.* (*Ret.*) 26/10/39. ret. K.S.L.I. 11/5/33.

TARR, William Donald, j.s.s.c., *p.s.c.* Born 11/7/[illegible]. Comsd. 29/8/29. Brig. 4/7/59. ret. Staff *late* [illegible] 26/7/62.

TARRAN, John Peter Calder, *p.h.(i)*, *p.t.* Born 9/11/29. Comsd. 14/7/49. Maj. 14/7/62. ret. A.A.C. 1/3/67.

TARRANT, Alan Joseph Burford, *O.B.E.*, [illegible]. Born 2/4/02. Comsd. 23/12/21. Lt.-Col. 1/7/[illegible]. ret. K.S.L.I. (Hon. Col.) 29/5/53.

Digitized by Google

TARRANT, Victor Francis Dawson, *C.B.E., p.s.c., o.* Born 22/12/08. Comsd. 30/8/28. Brig. 16/4/60. ret. R.A.O.C. 12/5/61.

TARVER, Charles Herbert, *C.B., C.B.E., D.S.O., D.L., j.s.s.c., p.s.c.* Born 6/10/08. Comsd. 30/8/28. Maj.-Gen. 16/9/58. ret. Staff *late* Inf. 29/2/64 (Dep. Col. Queens.)

TASHI TSHERING Lama. Born 1925. Comsd. 15/2/60. Lt. (Q.G.O.) 15/2/60. ret. 7 G.R. 8/9/67.

TASKER, Michael Owen. Born 23/10/24. Comsd. 22/1/44. Capt. 23/10/51. ret. R.A. 31/12/57.

TASKER, Richard. Born 19/1/04. Comsd. 30/4/45. Maj. (Asst. Paymr.). 29/11/53. ret. R.A.P.C. 3/3/64.

TASKER-EVANS, Richard Charles John. Born 30/7/19. Comsd. 1/7/39. Maj. 1/7/52. ret. 3 E. Anglian 24/3/58.

TASMAN, Basil Ernest, *M.B.E.* Born 11/10/11. Comsd. 13/12/41. Lt.-Col. 5/5/53. ret. R.A.O.C. 16/7/65.

TASSELL, John Stanley. Born 19/1/91. Comsd. 20/11/35. Maj. (E.M.A.E.) 20/11/44. ret. R.E.M.E. 9/2/49.

TATCHELL, Brian Harlos. Born 17/5/05. Comsd. 3/9/25. Maj. 3/9/42. ret. R.A. 23/7/48.

TATE, Johnston. Born 26/7/27. Comsd. 11/6/47. Capt. 2/5/55. ret. R. Signals 26/7/64.

TATE, Norman de-la-Poer, *M.I.E.E., p.s.c.* Born 25/1/08. Comsd. 2/2/28. Lt.-Col. 18/6/50. ret. R. Sigs. 30/9/55.

TATE, Thomas George. Born 11/9/96. Comsd. 1/7/39. Maj. (Qr.-Mr.) 17/11/48. ret. R.A.D.C. 11/9/51.

TATE, William. Born 14/3/29. Comsd. 14/7/49. Capt. 14/7/55. ret. R.C.T. 14/3/66.

TATHAM, Francis Everard, *B.Sc.(Eng.), x., M.I.Mech.E., M.I.E.E.* Born 27/6/07. Comsd. 27/6/30** (1/9/34). Maj. 4/11/41 (1/10/42). ret. R.E.M.E. (Hon. Lt.-Col.) 28/4/50.

TATHAM, Michael Kemplay. Born 29/8/28. Comsd. 21/12/47. Maj. 28/9/62. ret. R.H.G. 1/10/68.

TATMAN, Jocelyn Arthur, *F.I.Mech.E., A.M.B.I.M.* Born 12/2/12. Comsd. 1/4/33 (1/4/35). Col. 16/10/59. ret. R.E.M.E. 12/4/66.

TATTAM, Ernest William. Born 6/4/89. Comsd. 22/11/33. Capt. (O.E.O. 2nd Class) 1/4/39. ret. R.A.O.C. 31/10/41.

TATTERSALL, John Romer. Born 30/4/28. Comsd. 4/11/50. Capt. 30/4/55 (3/5/56). ret. R.A.O.C. 1/8/59.

TAUNTON, Doidge Estcourt, *C.B., D.S.O.*■. Born 9/11/02. Comsd. 30/8/23. Col. 21/12/48 (31/12/48). ret. Staff *late* Inf. (Hon. Brig.) 30/12/51.

TAUNTON-COLLINS, Geoffrey Noel Harry. Born 31/12/99. Comsd. 20/12/18. Capt. 21/1/31. *Brev. Maj. (Res. of Off.)* 1/9/39. ret. R.W. Fus. 6/1/37.

TAVENER, Anthony Rowland, TN. Born 8/5/24. Comsd. 12/12/43. Maj. 8/5/58. ret. R.E. 20/5/60.

TAVERNER, Roger Lewin, *C.B.E., p.s.c.* Born 28/3/99. Comsd. 21/8/18. Brig. 1/7/48. ret. Staff *late* Inf. 31/7/52.

TAWNEY, Archer Edward, *M.C.*, G. Born 4/3/95. Comsd. 16/9/14. Lt.-Col. 5/11/41. ret. R.A. 12/1/48.

TAYLER, Henry Lionel Holroyd. Born 30/5/18. Comsd. 27/1/38. Maj. 27/1/51. ret. R. Signals 1/6/68.

TAYLER, John Walter, *F.R.I.C.S.*, SVY. Born 7/9/10. Comsd. 14/9/39. Col. 8/6/57. ret. Staff *late* R.E. 17/10/63.

TAYLEUR, Charles Launcelot Oliver, *D.S.O.*, G. Born 28/4/91. Comsd. 23/12/10. Col. 19/5/40. ret. Staff *late* R.A. (Hon. Brig.) 10/8/42.

TAYLEUR, Guy. Born 21/4/91. Comsd. 22/7/16. Col. 14/8/40 (23/3/41). ret. Staff *late* R. Sigs. (Hon. Brig.) 4/7/45.

TAYLOR, Alan Reginald. Born 14/8/27. Comsd. 15/7/48. Maj. 15/7/61. ret. R.E. 29/7/61.

TAYLOR, Albert Alexander. Born 28/5/97. Comsd. 9/12/39. Maj. (Qr.-Mr.) 5/10/47 (11/2/48). ret. R. Sigs. 4/7/52.

TAYLOR, Albert Edward, *M.B.E.* Born 30/11/95. Comsd. 12/10/37. Maj. (Qr.-Mr.) 1/7/46. ret. R.A.M.C. 16/7/49.

TAYLOR, Albert George. Born 9/10/01. Comsd. 3/1/41. Maj. (E. & M.O.) 17/12/50. ret. R.E. 9/10/56.

TAYLOR, Alfred George. Born 29/12/91. Comsd. 19/7/12. Capt. 8/8/16. ret. R.A. 8/7/19.

TAYLOR, Alfred Oakley. Born 27/9/15. Comsd. 15/1/54. Maj. (T.I.G.) 3/5/63. ret. R.A. 27/9/68.

TAYLOR, Anthony Dennithorne, *D.S.O., M.C., p.s.c.* Born 6/8/10. Comsd. 28/8/30. Maj. 1/7/46. 15/19 H. (Hon. Lt.-Col.) 23/8/52. (Col. 15/19 H.)

TAYLOR, Arthur Ernest. Born 19/10/08. Comsd. 20/2/43. Maj. (Qr.-Mr.) 19/7/54. ret. Stafford 19/10/61.

TAYLOR, Charles Seymour. Born 9/10/08. Comsd. 27/8/31. Maj. 1/7/46. ret. Essex. (Hon. Lt.-Col.) 8/9/53.

TAYLOR, Christopher Northcote. Born 21/12/14. Comsd. 11/2/43. Maj. 21/12/50. ret. Devon Dorset 12/10/59.

TAYLOR, Colin James Forsyth. Born 12/8/23. Comsd. 8/5/43. Maj. 12/8/57. ret. R.A. 12/7/58.

TAYLOR, Donald Verner, *C.B.E., F.D.S.* Born 2/7/09. Comsd. 1/4/36. Brig. 20/6/66. ret. Staff *late* R.A.D.C. 30/4/67.

TAYLOR, Edda Thomas. Born 4/5/07. Comsd. 23/12/40. Lt.-Col. & Staff Paym. 1st Class 18/7/55. ret. R.A.P.C. 1/8/60.

TAYLOR, Eric Sadington. Born 1/1/18. Comsd. 15/1/55 (22/1/55). Capt. (T.I.G.) 19/9/58. ret. R.A. 31/3/61.

TAYLOR, Ernest Frederick. Born 20/7/94. Comsd. 14/4/37. Maj. (Qr.-Mr.) 1/7/46. ret. R.A.M.C. 8/10/54.

TAYLOR, Eva. Born 17/12/09. Apptd. 8/9/39. Maj. 8/9/51. ret. Q.A.R.A.N.C. 27/12/64.

TAYLOR, Frank Ernest. Born 10/8/96. Comsd. 12/10/38. Maj. (D.O.) 21/9/46. ret. R.A. 10/8/51.

TAYLOR, Frederick Ernest, G. Born 6/10/17. Comsd. 26/8/37. Maj. 26/8/50. ret. R.A. 1/8/66.

Digitized by Google

TAYLOR, George, *C.B.E., D.S.O.**, *p.s.c.* Born 17/9/05. Comsd. 17/9/28** (2/2/29). Col. 10/5/51. ret. Staff *late* Inf. (Hon. Brig.) 31/3/57.

TAYLOR, George, *M.B.E.* Born 28/2/07. Comsd. 7/10/42. Maj. (N.M.) 23/9/52. ret. R.A.M.C. 28/2/62.

TAYLOR, *Sir* **George Brian Ogilvie,** *K.B.E., C.B.* Born 15/4/87. Comsd. 20/12/05. Maj.-Gen. 5/1/38 (21/6/39). ret. Staff *late* R.E. 12/7/43.

TAYLOR, Harold Charles Harker, *O.B.E.* Born 28/7/04. Comsd. 29/1/25. Maj. (Paym.) 29/1/42. ret. R.A.P.C. 8/3/48.

TAYLOR, Harold William, *O.B.E.* Born 19/5/90. Comsd. 19/11/19. Lt.-Col. (Staff Paym.) 25/4/38. Lt.-Col. (Staff Paym. 1st Class) 12/5/38. ret. R.A.P.C. (Hon. Col.) 27/8/47.

TAYLOR, Harry. Born 26/10/10. Comsd. 16/12/50. Maj. (Qr.-Mr.) 2/12/59. ret. R.A.S.C. 31/5/62.

TAYLOR, Hubert. Born 24/6/98. Comsd. 1/7/39. Maj. (Qr.-Mr.) 29/10/47. ret. R.A.S.C. 29/7/49.

TAYLOR, Hugh John Chase. Born 12/7/08. Comsd. 30/1/31. Capt. 24/6/39. *h.p. late* R. Sussex R. 16/2/44. ret. 9/6/48.

TAYLOR, Hugh Mostyn. Born 6/12/99. Comsd. 23/1/19. Col. 20/10/47 (19/2/48). ret. Staff *late* R.E. 19/4/54.

TAYLOR, Iain Baxter Cameron, *B.Sc.*, **v.,** *p.s.c.* Born 7/11/13. Comsd. 31/1/35 (29/8/36). Lt.-Col. 1/6/56. ret. R.E. 8/1/57.

TAYLOR, Jack Hepworth. Born 24/5/06. Comsd. 4/2/26. Maj. 4/2/44. ret. R.A.S.C. (Hon. Lt.-Col.) 3/1/50.

TAYLOR, James Frederick. Born 28/6/07. Comsd. 13/5/46. Maj. (Qr.-Mr.) 30/11/55. ret. R.A.S.C. 29/4/61.

TAYLOR, James Murray, *M.Sc., A.F.R.Ae.S., p.t.s.c.*, g.w. Born 15/4/17. Comsd. 4/10/41. Maj. 15/4/53. ret. R.A. (Hon. Lt.-Col.) 29/6/61.

TAYLOR, James Richard. Born 5/11/12. Comsd. 12/2/43. Maj. (Qr.-Mr.) 10/1/55. ret. R.C.T. 5/11/65.

TAYLOR, John. Born 26/3/18. Comsd. 16/8/41. Maj. 26/3/52. ret. R.A.S.C. 29/10/60.

TAYLOR, John Aldersey, *M.C.* Born 12/9/98. Comsd. 29/8/18 (8/12/18). Maj. 1/8/38. ret. Rifle Bde. (Hon. Lt.-Col.) 6/6/46.

TAYLOR, John Aveline Watson, *M.C.* Born 1/3/18. Comsd. 27/1/38 (16/8/39). Maj. 27/1/51. ret. Kings Own Border 9/11/59.

TAYLOR, John Francis Launcelot. Born 22/11/01. Comsd. 4/11/25 Maj. 4/11/37. *h.p. late* R.A.V.C. 7/7/47. ret. (*Ind. Pens.*) (Hon. Lt.-Col.) 6/11/47.

TAYLOR, John Harry. Born 16/8/30. Comsd. 9/2/51. Capt. 9/2/57 ret. R.A.S.C. 15/1/62.

TAYLOR, John Harvey, *B.A., p.s.c.* Born 26/6/15. Comsd. 31/1/35 (29/8/36). Lt.-Col. 1/1/56. ret. D.L.I. 16/2/59.

TAYLOR, John Leslie. Born 25/3/28. Comsd. 18/2/50. Capt. 1/4/55 (25/1/56). ret. R.E.M.E. 7/7/65.

TAYLOR, John Philip Pagan, *p.s.c.* Born 9/12/15. Comsd. 30/1/36. Maj. 30/1/49. ret. Gordons 14/4/54.

TAYLOR, John Reginald. Born 14/[illegible]/1 Comsd. 20/10/15. Lt. 1/1/17. *h.p. late* [illegible] Bde. 23/12/19. ret. 23/12/24.

TAYLOR, John Vere Manieverer, *p.s.c.*, G. [illegible] 25/12/16. Comsd. 27/8/36. Maj. 27/[illegible]/48. [illegible] R.A. 23/4/59.

TAYLOR, John Walter Geoffrey, *T.D.* [illegible] Born 23/12/11. Comsd. 24/8/39. Maj. 24/[illegible] ret. R.A. (Hon. Lt.-Col.) 25/9/61.

TAYLOR, John William, G†. Born 11/[illegible] Comsd. 28/12/40. Maj. 11/10/51. ret. R.A. [illegible]

TAYLOR, Joseph Michael. Born 25/7/07. Comsd. 1/2/29. Maj. 21/6/46. ret. R. Ir. F. (Hon. Lt.-Col.) 23/7/52.

TAYLOR, Kenneth David Charles. Born 19/4/[illegible] Comsd. 19/4/15. Maj. 31/1/48. ret. S[illegible] 20/9/64.

TAYLOR, Leavitt John Flint. Born 1[illegible] Comsd. 10/9/41. Maj. 19/2/55. ret. Lan. (P.W.V.) 21/12/68.

TAYLOR, Peter. Born 19/5/29. Comsd. 15/[illegible] Capt. 19/5/56. ret. Lan. R. (P.W.V.) 1/7/58.

TAYLOR, Peter John Roderick, T.N. Born 14/[illegible] Comsd. 4/1/47. Capt. 14/12/53. ret. R.E. [illegible]

TAYLOR, Peter Mandeville Aldersley, *M.* [illegible] Born 25/1/13. Comsd. 17/8/40. Lt.-Col. 14/[illegible] ret. R.A.S.C. 25/1/61.

TAYLOR, Philip Seth, *M.C., B.A., p.s.c.* Born 24/10/16. Comsd. 13/4/40. Lt.-Col. 8/10/57. [illegible] 17/21 L. (Emp. List 1) 14/12/60.

TAYLOR, Ralph Walter. Born 22/10/25. Comsd. 29/12/52. Capt. 22/10/55. ret. R.A. 31/3/61.

TAYLOR, Reginald Charles Walter, *M.*[illegible] Born 21/1/14. Comsd. 12/6/41. Maj. 24/[illegible] ret. R. Tks. 25/9/58.

TAYLOR, Richard, *M.B.E.* Born 25/4/03. Comsd. 20/1/40. Maj. (Qr.-Mr.) 26/10/49. ret. R.A. 25/4/58.

TAYLOR, Richard Harold Redvers, [illegible] Born 14/3/00. Comsd. 17/7/19. Capt. 1[illegible] *Brev. Maj.* (*Res. of Off.*) 1/9/39. ret. R.A. [illegible]

TAYLOR, Robert Charlton. Born 16/[illegible] Comsd. 27/1/38. Maj. 27/1/51. ret. Queens [illegible]

TAYLOR, Ronald Guy Colledge, *M.C.* Born [illegible] Comsd. 2/11/40. Maj. 5/11/53. ret. Y. & L. [illegible]

TAYLOR, Thomas. Born 9/4/76. Comsd. 13/[illegible] Lt. 1/7/17. *Capt.* (*Army*) 10/12/19. *h.p.* [illegible] R. Innis. Fus. 16/8/19. ret. 10/12/19.

TAYLOR, Walter Herbert. Born [illegible] Comsd. 8/12/17. Lt. 8/6/19. ret. R. Lan. [illegible] 18/1/20.

TAYLOR, William. Born 8/2/72. Comsd. 10/10/14. Lt. 4/5/15. *h.p. late* R. Lan. [illegible] 10/6/16. ret. 24/6/16.

TAYLOR-SMITH, Alan. Born 11/3/28. Comsd. 27/9/47. Maj. 11/3/62. ret. R.A.P.C. 14/2/66.

TEACHER, Anthony Donald Macdonald, *O.B.E., D.L., p.s.c.* Born 29/10/05. Comsd. 3/9/25. [illegible] 30/8/55. ret. Staff *late* R.A. 5/3/58.

TEACHER, Norman Brian Cecil, *M.C., p.s.c.* [illegible] 8/6/15. Comsd. 31/1/35. Lt.-Col. (Brev. [illegible]) Subst. 1/5/56. ret. R.A. (Hon. Col.) 25/5/62.

Digitized by Google

TEAL, Leslie. Born 20/8/09. Comsd. 22/1/42. Lt.-Col. (Qr.-Mr.) 17/1/62. ret. R. Sigs. 17/1/64.

TEALE, John Bolton Cattley. Born 7/6/20. Comsd. 11/1/41. Maj. 7/6/54. ret. Kings 22/12/59.

TEBBS, Beaumont Edward. Born 24/1/16. Comsd. 10/9/39. Maj. 24/1/52. ret. R. Sigs. 14/2/62.

TEDDER, Henry James, *O.B.E., p.s.c.* Born 17/1/07. Comsd. 30/8/26. Lt.-Col. 5/5/49. ret. R. Warwick (Hon. Col.) 28/4/53.

TEELE, William Beaconsfield. *M.C.* Born 23/5/86. Comsd. 9/4/10. Capt. (*Res. of Off.*) 1/9/15 (9/4/25). Capt. 1/10/15. ret. R.U. Rif. 9/4/25.

TEESDALE, Philip Herbert, *D.S.O., M.C., p.s.c.* Born 13/1/94. Comsd. 18/7/13. Lt.-Col. 1/8/39. ret. R.A. (Hon. Col.) 23/1/46.

TEGETMEIER, Trevor, *T.D.* Born 9/8/16. Comsd. 24/8/39. Maj. 9/8/52. ret. R.A. 1/2/68.

TEJBAHADUR Gurung. Comsd. 1/7/46 (1/1/48). Capt. (Q.G.O.) 10/9/52. ret. 2 G.R. 1/10/58.

TEJBAHADUR Gurung. Born 1919. Lt. (Q.G.O.) 3/1/55. ret. 2 G.R. 11/12/61.

TEJBAHADUR Gurung, *M.M.* Born 1921. Comsd. 5/10/55. Capt. (Q.G.O.) 15/12/59. ret. 2 G.R. 15/12/65.

TEJBAHADUR Gurung. Born 1927. Comsd. 8/5/61. Lt. (Q.G.O.) 8/5/61. ret. 6 G.R. 12/9/66.

TEJBIR Guring. Comsd. 1/6/48. Capt. (Q.G.O.) 1/4/53. ret. Gurkha Sigs. 31/10/61.

TEJBIR Rana. Comsd. 9/4/46 (1/1/48). Capt. (Q.G.O.) 9/6/49. ret. 2 G.R. 19/7/58.

TEKBAHADUR Gurung. Born 1922. Comsd. Lt. (Q.G.O.) 1/7/59. ret. 2 G.R. 20/10/62.

TEKBAHADUR Gurung. Born 15/10/22. Comsd. 20/2/61. Lt. (Q.G.O.) 20/2/61. ret. 6 G.R. 4/1/65.

TEKBAHADUR Gurung. Born 1926. Comsd. 30/1/57. Capt. (Q.G.O.) 12/5/63. ret. 6 G.R. 27/8/68.

TEKBAHADUR Thapa, *D.C.M.* Born 1922. Comsd. Lt. (Q.G.O.) 17/2/59. ret. 6 G.R. 10/1/64.

TEKBAHADUR Thapa. Born —/—/—. Comsd. 4/9/51. Capt. (Q.G.O.) 14/4/60. ret. 10 G.R. 18/8/65.

TELFER, Alexander Stevenson Hogg. Born 8/5/20. Comsd. 9/1/43. Maj. & Paym. 14/10/54 (10/3/55). ret. R.A.P.C. 1/12/60.

TELFER, Roy Lewis, *p.s.c.* Born 14/11/98. Comsd. 14/11/17. (2/3/18). Lt.-Col. 1/8/45. ret. Essex R. (Hon. Col.) 17/2/48.

TELFER-SMOLLETT, Patrick Tobias, *M.C., p.s.c.* Born 27/12/14. Comsd. 28/8/36. Maj. 28/8/49. ret. H.L.I. 16/4/57.

TELFORD, George William. Born 22/12/10. Comsd. 13/12/41. Maj. 15/5/54. ret. R.P.C. 29/7/64.

TELFORD, Sydney Bruce, *M.B.* Born 30/12/24. Comsd. 5/3/51. Lt.-Col. 5/8/62. ret. R.A.M.C. 30/6/67.

TEMPLE, Bertram, *C.B., C.M.G., O.B.E., M.C., p.s.c.* Born 31/7/96. Comsd. 23/12/14. Maj.-Gen. 29/10/49. ret. Staff *late* Inf. 15/9/52.

TEMPLE, Cyril Oscar Boston. Born 26/12/99. Comsd. 12/7/44. Maj. (Qr.-Mr.) 28/1/49. ret. R.E.M.E. 28/1/53.

TEMPLE, George, *M.C., p.a.c.* Born 22/8/89. Comsd. 23/7/10. Col. (*Brev.*) 14/9/35 (14/9/36). Col. 14/9/35 (16/7/38). ret. Staff *late* R.A. (Hon. Brig.) 19/3/46.

TEMPLE, Howard Gordon. Born 1/6/11. Comsd. 29/1/31. Capt. 29/1/39. *h.p. late* Oxf. & Bucks. L.I. 11/4/46. ret. (Hon. Maj.) 11/4/46.

TEMPLE, Lionel Arthur, *M.A.* Born 11/3/13. Comsd. 16/10/34. Col. 1/1/60. ret. Staff *late* R.A.S.C. 30/6/62.

TEMPLE, William Vere, *M.C., B.Sc.(Eng.),* x., *p.t.s.c.* Born 5/3/21. Comsd. 9/3/40. Maj. 9/3/53. ret. R.E. 31/8/56.

TEMPLEMAN, Bernard James. Born 24/2/20. Comsd. 24/8/39. Maj. 24/2/54. ret. R.A. 26/10/58.

TEMPLER, Cecil Robert, *D.S.O.* Born 21/12/01. Comsd. 22/12/21. Col. 24/10/49. ret. Staff *late* R.A. (Hon. Brig.) 16/7/51.

TEMPLER, Frederic Edward, *M.B.E.* Born 25/2/14. Comsd. 30/8/34. Maj. 30/8/47. ret. R.U.R. 24/4/55.

TENISON, Vereker Thomas Michael Ryan, *p.s.c.* Born 6/9/23. Comsd. 8/11/42. Maj. 6/9/57. ret. R.A. 29/10/60.

TENISON, William Percival Cosnahan, *D.S.O.* Born 25/6/84. Comsd. 15/7/03. Lt.-Col. (*Res. of Off.*) 5/7/28. ret. R.A. 19/12/22.

TENNANT, David Ian Craig. Born 18/2/07. Comsd. 3/9/32. Maj. 3/9/44. ret. R.A.V.C. (*Ind. Pens.*) (Hon. Lt.-Col.) 8/10/48.

TENNANT, Harold, *B.Sc.* Born 22/7/16. Comsd. 28/9/40. Maj. 22/1/51. ret. R.E. 1/6/60.

TENNANT, Hugh Trenchard, *M.C., p.s.c., p.s.c.(a).,* G†. Born 29/12/15. Comsd. 30/1/36. Lt.-Col. 14/5/57 (3/8/57). ret. R.A. 2/4/59.

TENNENT, Charles James Pennell, *B.Sc.(Eng.),* x., *p.s.c.* Born 19/5/24. Comsd. 19/5/45 (8/12/45). Capt. 29/5/51. ret. R.E. 1/5/56.

TENNENT, Donald Colvin, *C.B.E.* Born 13/5/98. Comsd. 7/4/16. Lt.-Col. 13/8/44. ret. Y. & L. R. (Hon. Brig.) 28/11/48.

TERNDRUP, John Oscar Alfred, *A.M.B.I.M.* Born 15/10/20. Comsd. 4/10/41. Maj. 15/10/54. ret. R.A.O.C. 1/2/64.

TERRELL, Albert. Born 20/12/85. Comsd. 28/12/28. Maj. (Insp. of R.E. Mach.) 11/5/40. ret. 20/12/40.

TERREY, Percy Alexander. Born 11/6/91. Comsd. 9/10/18. Lt. 9/4/20. *h.p. late* Hampshire R. 1/1/25. ret. 9/2/27.

TERRY, Astley Thomas. Born 14/12/96. Comsd. 22/4/15. Maj. 23/12/32. ret. R.E. 8/10/36.

TERRY, Jack Frank Goodrich, *M.C., p.s.c.* Born 17/1/17. Comsd. 26/8/37. Maj. 26/8/50. ret. R. Tks. 6/7/59.

TERRY, James William, *p.s.c.* Born 30/12/12. Comsd. 1/9/32. Maj. 1/7/46. ret. 10 G.R. (Hon. Lt.-Col.) 1/3/65.

TERRY, John Douglas Hamilton. Born 21/3/20. Comsd. 9/3/40. Maj. 21/3/54. ret. 16/5L. 12/12/58.

Digitized by Google

TERRY, John Rose, *p.s.c.* Born 10/6/13. Comsd. 2/2/33. Maj. 1/7/46. ret. Queens (Hon. Lt.-Col.) 29/7/58.

TERRY, Patrick Rose, *p.t.s.c.* Born 17/3/10. Comsd. 30/1/30. Lt.-Col. 1/1/53. ret. Queens (Emp. List 1) 31/3/58.

TERRY, Richard Michael. Born 13/8/24. Comsd. 10/2/46. Maj. 17/12/62. ret. R.A.O.C. 1/9/67.

TEVLIN, Joseph Vincent. Born 18/4/02. Comsd. 19/3/30. Maj. 19/3/42. ret. R.A.V.C. (*Ind. Pens.*) (Hon. Lt.-Col.) 31/12/48.

TEW, Lionel Henry, G†. Born 22/2/14. Comsd. 30/8/34. Maj. 30/8/47. ret. R.A. (Hon. Lt.-Col.) 28/5/59.

TEWKESBURY, Derek Terence, *M.B.E., D.L., p.s.c.* Born 7/2/14. Comsd. 1/2/34. Maj. 1/2/47. ret. 3 E. Anglian 28/9/58.

THACKER, *Rev.* **Clarence Charles a Beckett.** *O.B.E., M.A., LL.B.* (*2nd Class*). Appt. 2/7/17 (20/11/18). ret. 19/8/44.

THACKER, James Henry. Born 5/5/89. Comsd. 19/4/18. Lt. 19/10/19. ret. R.A. 8/1/33.

THACKERAY, Martin Edward Walter. Born 23/11/04. Comsd. 30/8/24. Lt.-Col. 27/10/46. ret. S. Stafford R. 24/11/48.

THACKWELL, Denis Edward Osbert, *C.B.E., B.A.,* w., SVY. Born 18/3/09. Comsd. 31/1/29. Brig. 21/9/59. ret. Staff *late* R.E. 23/6/63.

THAIN, James Malcolm Stuart, *p.s.c.* Born 24/2/27. Comsd. 29/6/46. Maj. 24/2/61. ret. S.C.L.I. 22/4/66.

THAIRS, Arthur Richard. Born 6/12/23. Comsd. 3/1/63. Capt. (G.E.) 25/10/65. ret. R.E. 1/2/69.

THAMANSING Rana. Born —/—/—. Comsd. 2/5/60. Capt. (Q.G.O.) 1/12/62. ret. 6 G.R. 3/8/65.

THATCHER, Gerald Brian, *D.S.O.* Born 16/5/04. Comsd. 26/8/24. Lt.-Col. 1/8/48. ret. R.A. (Hon. Col.) 19/5/52.

THATCHER, John Rawlins. Born 23/6/01. Comsd. 31/8/22. Lt.-Col. 3/7/48. ret. E. Lan. R. 17/10/51.

THELWALL, Gerald Eubule Hastings, *p.s.c.* Born 28/11/14. Comsd. 31/1/35. Maj. 31/1/48. ret. Foresters (Hon. Lt.-Col.) 2/3/61.

THEOBALD, William Arthur. Born 23/9/14. Comsd. 23/1/43. Maj. (Qr.-Mr.) 23/1/55. ret. R.C.T. 23/9/67.

THEWLIS, Frank Tinham, *M.C.* Born 9/9/92. Comsd. 27/3/18. Capt. 21/2/30. *Brev. Maj.* (*Res. of Off.*) 1/9/39. ret. Green Howards 4/4/35.

THEYRE, Spencer Milne Clarence. Born 2/4/95. Comsd. 23/12/14. Maj. 1/8/38. ret. Wilts. R. (Hon. Lt.-Col.) 4/4/47.

THICKNESSE, Ralph Nevill. Born 12/2/02. Comsd. 23/12/21. Col. 24/5/45 (24/5/46). ret. Staff. *late* Inf. (Hon. Brig.) 22/7/54.

THIRTLE, James Edward, *A.R.C.M., p.s.m.* Born 18/4/13. Comsd. 8/4/49. Maj. (Dir. of Music) 12/4/59. ret. R.H.G. 31/10/62.

THOM, *Rev.* **John,** *M.C., M.A.* (*2nd Class*). Appt. 1/12/15 (1/4/19). ret. 28/7/38.

THOMAS, Alan Hughes, G†. Born 25/6/28. Comsd. 21/10/48. Capt. 21/10/54. ret. R.A. (Hon. Maj.) 28/8/60.

THOMAS, Albert Adolphus Pyne Cotise. Born 2/1/12. Comsd. 24/8/39. Maj. 2/1/4[illegible] Devon Dorset 2/7/58.

THOMAS, *Rev.* **Albert Kenneth,** *B.A.* [illegible] 25/10/18. Comsd. 7/1/47. 3rd Class [illegible] R.A.Ch.D. 7/4/67.

THOMAS, Anthony Charles, *B.A.,* [illegible] Born 4/10/17. Comsd. 27/1/38. Maj. [illegible] ret. R.A. 1/1/62.

THOMAS, Brinsley Charles. Born 5/11/[illegible] 4/3/50 (1/6/50). Capt. 5/11/56 ([illegible]) R. Anglian 22/11/66.

THOMAS, Cecil Leigh, *D.S.O., p.s.c.* Born [illegible] Comsd. 2/7/39. Maj. 2/7/52. ret. R. [illegible] 27/3/61.

THOMAS, Cecil Orr Stewart, I.m. Born [illegible] Comsd. 2/11/40. Lt.-Col. 9/5/56. ret. R.A. [illegible] 8/1/61.

THOMAS, Charles Malcolm, *p.s.c.* Born [illegible] Comsd. 8/11/41. Maj. 6/10/53. ret. 7 H. [illegible]

THOMAS, David Anthony Howell. Born [illegible] Comsd. 9/12/39. Capt. 1/7/46. *h.p. late* [illegible] 9/10/50. ret. 21/10/50.

THOMAS, David John Oliver. Born [illegible] Comsd. 27/1/38. Maj. 27/1/51. ret. R. [illegible] 27/5/60.

THOMAS, David Redfern, G. Born [illegible] Comsd. 9/12/45. Capt. 7/10/52. ret. R.A. [illegible]

THOMAS, Denis Reginald William, *M.A., M.I.E.E., M.I.E.R.E., A.F.R.Ae.S.,* [illegible] g.w. Born 21/11/19. Comsd. 15/6/40. Col. [illegible] ret. Staff *late* R. Signals 31/12/66.

THOMAS, Douglas Colin, G(a). Born [illegible] Comsd. 3/8/51. Capt. 3/8/57. ret. R.A. [illegible]

THOMAS, Douglas Robin. Born [illegible] Comsd. 20/8/44. Maj. 29/8/53. ret. R.A. [illegible]

THOMAS, Eric James. Born 16/1/14. [illegible] 1/1/41. Lt.-Col. 25/10/58. ret. R.A.S.C. [illegible]

THOMAS, Ernest George. Born 15/10/[illegible] 23/9/49. Maj. 15/10/62. ret. R. Signals [illegible]

THOMAS, Evan Vaughan, G. Born [illegible] Comsd. 1/2/34. Lt.-Col. 1/4/55. ret. R.A. [illegible]

THOMAS, Frank William Charles. Born [illegible] Comsd. 19/7/16. Lt.-Col. & Staff Paym. [illegible] 31/5/49. ret. R.A.P.C. 17/5/56.

THOMAS, Geoffrey Rittson. Born [illegible] Comsd. 15/5/15. Lt. 18/1/16. Capt. [illegible] 27/1/25. *h.p. late* Manch. R. 27/1/[illegible] 27/1/25.

THOMAS, George Arthur, *C.B., C.B.E.,* [illegible] Born 2/5/06. Comsd. 30/8/26. Maj.-Gen. [illegible] ret. Staff *late* R.A. 26/8/62.

THOMAS, George Pollard, *O.B.E.* Born [illegible] Comsd. 17/7/14. Lt.-Col. 1/5/40. ret. R.A. [illegible] Brig.) 22/10/46.

THOMAS, *Sir* **Gwilym Iver,** *G.C.B.,* [illegible] *D.S.O., M.C.,* [illegible] *p.s.c., p.s.c.(n)* Born [illegible] Comsd. 20/12/12. Gen. 6/9/49. ret. Staff [illegible] 8/9/52.

THOMAS, Gwynne John, *M.B.E.* Born [illegible] Comsd. 1/6/53. Maj. (Qr.-Mr.) 14/11/[illegible] 4/7 D.G. 28/1/68.

THOMAS, Harold Winston. Born [illegible] Comsd. 24/8/39. Capt. 31/10/45 (31/12/46) [illegible] R.A.S.C. (Hon. Maj.) 2/6/51.

Digitized by Google

THOMAS, Harry. Born 1/7/87. Comsd. 3/3/17. Lt. 3/9/18. *Capt.* (*Army*) 15/1/21 (1/7/22). ret. R. Scots 1/7/22.

THOMAS, Hugh Lewis, *A.R.I.C.S.*, SVY. Born 23/2/18. Comsd. 8/7/45. Maj. (SVY. E.O.) 1/9/60. ret. R.E. 23/2/68.

THOMAS, Humphrey Glegge. Born 8/3/97. Comsd. 7/4/16. Lt. 7/10/17. *A.p. late* S. Wales Bord. 23/7/19. ret. 14/9/20.

THOMAS, Ian Allan. Born 16/11/30. Comsd. 9/2/51. Capt. 9/2/57. ret. R.A. 31/3/61.

THOMAS, Ivor George. Born 17/1/12. Comsd 16/3/41. Lt.-Col. (Qr.-Mr.) 12/5/64. ret. R.C.T. 17/1/67.

THOMAS, Joan Christine. Born 22/4/14. Appt. (Q.A.I.M.N.S.(R.) 30/12/46. Capt. 22/1/51 (5/8/51). ret. Q.A.R.A.N.C. 3/7/57.

THOMAS, John Lawley, TN. Born 13/6/61. Comsd. 8/2/52. Maj. 8/2/65. ret. R.C.T. 1/4/68.

THOMAS, Joseph Frederick. Born 11/12/13. Comsd. 16/1/41. Maj. (Qr.-Mr.) 1/4/57. ret. R.A. (Hon. Lt.-Col.) 1/5/67.

THOMAS, Lechmere Cay, *C.B., C.B.E., D.S.O.*■, *M.C.*■. Born 20/10/97. Comsd. 28/2/18 (2/3/21). Brig. 1/11/47. ret Staff *late* Inf. (Hon. Maj.-Gen.) 18/8/48.

THOMAS, Leslie, *M.I.Mech.E., A.M.B.I.M.* Born 16/5/25. Comsd. 6/4/46. Lt.-Col. 31/12/66 ret. R.E.M.E. 3/8/67.

THOMAS, Louis Arthur, *T.D., B.A.* Born 5/1/19. Comsd. 24/8/39. Col. 31/12/66. ret. R.A.O.C. 1/2/67.

THOMAS, Norman Howard Saxby. Born 28/3/98. Comsd. 19/2/16. Lt. 19/8/17. *A.p. late* R.A. 23/1/20. ret. 23/1/25.

THOMAS, Peter Richard Cade. Born 1/5/19. Comsd. 1/7/39. Maj. 1/7/52. ret. Lan. R. (P.W.V.) 23/3/61.

THOMAS, Raymond Ivor. Born 4/11/21. Comsd. 15/1/54. Capt. (T.I.G.) 23/3/59. ret. R.A. 3/12/60.

THOMAS, *Sir* Reginald Aneurin, *Knt., C.B.E., p.a.c.* Born 19/7/79. Comsd. 25/6/99. Maj. 30/10/14. *Brev. Lt.-Col.* 3/6/17. ret. R.A. 15/12/20.

THOMAS, Reginald Russell Leonard, *t.* Born 18/3/20. Comsd. 6/4/46. Lt.-Col. 8/6/65. ret. R.C.T. 15/11/67.

THOMAS, Robert Cyril Wolferstan, *O.B.E., p.s.c.* Born 20/3/15. Comsd. 28/8/36. Maj. 28/8/49. ret. R.W.K. (Hon. Lt.-Col.) 29/8/57.

THOMAS, Robert Frederick, a.t.o. Born 4/6/28. Comsd. 5/7/47. Maj. 4/6/62. ret. R.A.O.C. 4/6/65.

THOMAS, Robert Henry, *C.S.I., D.S.O.* Born 23/4/77. Comsd. 21/6/96. Col. 16/5/26 (26/12/28.) ret. Staff *late* R.E. (*Ind. Pens.*) (Hon. Brig.) 1/10/33.

THOMAS, Robert James Webb. Born 15/6/19. Comsd. 1/7/39. Maj. 1/7/52. ret. R. Leicesters. 2/7/62.

THOMAS, Roger Nicholas, *tt.* Born 5/7/31. Comsd. 3/8/51. Capt. 3/8/57. ret. R. Tks. 19/9/60.

THOMAS, Ronald. Born 25/2/19. Comsd. 18/1/41. Maj. 6/8/53 (8/8/53). ret. R. Sigs. 12/4/61.

THOMAS, Samuel Charles. Born 22/9/12. Comsd. 2/9/54 (22/9/54). Capt. (O.E.O.) 22/9/56. ret. R.A.O.C. 16/7/61.

THOMAS, Samuel John. Born 29/8/09. Comsd. 25/4/42. Maj. 29/8/47 (6/9/47). ret. R.A.O.C. (Hon. Lt.-Col.) 29/8/64.

THOMAS, Sidney Edwin. Born 21/10/04. Comsd. 14/5/41. Maj. (E. & M.O.) 7/3/51. ret. R.E. 21/10/59.

THOMAS, Sidney George. Born 17/12/09. Comsd. 9/8/41. Maj. (E. & M.O.) 21/1/53. ret. R.E. 18/9/61.

THOMAS, Sydney Perring, Y. Born 31/12/16. Comsd. 7/6/41. Maj. 31/12/52. ret. R.A. 30/10/58.

THOMAS, Walter George, *M.B.E.* Born 5/9/08. Comsd. 24/9/43. Lt.-Col. (Staff Qr.-Mr.) 31/1/59. ret. 3 D.G. (Emp. List 2) 5/9/63.

THOMAS, Walter Ieuan Penry. Born 16/3/16. Comsd. 10/5/41. Maj. 16/3/52. ret. R.A.S.C. 6/10/58.

THOMAS, William Francis. Born 19/8/15. Comsd. 14/12/40. Maj. 19/8/51. ret. R.A.S.C. 1/2/63.

THOMAS, William John. Born 7/9/12. Comsd. 4/11/52. Maj. (Tfc. Offr.) 6/3/62. ret. R. Signals 7/9/65.

THOMAS, William Morris. Born 26/3/29. Comsd. 14/7/49. Maj. 14/7/62. ret. S.W.B. 27/3/66.

THOMAS, William Percy Clark. Born 17/4/09. Comsd 27/7/40. Maj. 17/4/48. ret. A.C.C. (Hon. Lt.-Col.) 9/5/60.

THOMASSON, Edward, *M.B.E.* Born 16/7/15. Comsd. 3/7/54 (13/10/54). Maj. (Qr.-Mr.) 4/10/63. ret. D.L.I. 16/7/66.

THOMLINSON, Jack. Born 11/7/02. Comsd. 29/8/23. Maj. 29/8/40. ret. R.A. (Hon. Lt.-Col.) 21/9/48.

THOMPSON, Alan Samuel, *p.s.c.* Born 4/3/27. Comsd. 10/8/46. Maj. 4/3/61. ret. Lan. R. (P.W.V.) 26/3/68.

THOMPSON, Allen, G†. Born 18/7/18. Comsd. 28/8/42. Maj. 18/7/54. ret. R.A. 7/4/59.

THOMPSON, Basil Edward. Born 15/10/97. Comsd. 16/8/16. Lt.-Col. 22/12/44. ret. N. Stafford R. 24/6/48.

THOMPSON, Basil William, a.t.o., l.m. Born 26/2/16. Comsd. 29/10/43. Lt.-Col. 23/7/59. ret. R.A.O.C. 15/9/61.

THOMPSON, Benjamin Sweney. Born 16/6/20. Comsd. 30/8/41. Maj. 16/6/54 (6/12/55). ret. R. Ir. F. 17/6/63.

THOMPSON, Charles Lionel, *O.B.E.* Born 14/8/15. Comsd. 22/6/40. Col. 12/12/60. ret. Staff *late* Inf. (Hon. Brig.) 25/3/63.

THOMPSON, Clive John Pickering, *B.A.*, w., SVY. Born 23/6/13. Comsd. 2/2/33. Lt.-Col. 1/3/54. ret. R.E. 8/9/59.

THOMPSON, Colin Patrick. Born 30/8/15. Comsd. 27/8/36. Maj. 27/8/49. ret. R.A. 19/5/58.

THOMPSON, d'Arcy Percy Pelham. Born 9/10/99. Comsd. 20/12/18. Maj. 1/8/38. ret. K.S.L.I. 14/8/48.

THOMPSON, Edgar Hynes, *O.B.E., B.A.*, w., SVY. Born 13/1/10. Comsd. 30/1/30. Maj. 1/7/46. ret. R.E. (Hon. Lt.-Col.) 29/5/51.

Digitized by Google

THOMPSON, Edward. Born 17/3/73. Comsd. 24/2/44. Maj. (Qr.-Mr.) 31/7/61. ret. R.E. 17/9/68.

THOMPSON, Edward Willoughby, *p.t.s.c.* Born 2/11/13. Comsd. 1/2/34. Lt.-Col. 1/1/60. ret. R.A. (Emp. List 1) 30/11/61.

THOMPSON, Elizabeth Hilda. Born 18/4/09. Appt. 27/4/42 (1/2/49). Maj. 27/4/54. ret. Q.A.R.A.N.C. 30/6/62.

THOMPSON, Francis Howard. Born 10/12/97. Comsd. 7/4/16. Maj. 1/8/38. ret. R. Sussex R. (Hon. Lt.-Col.) 18/12/48.

THOMPSON, Francis Stuart. Born 23/9/13. Comsd. 9/11/35 (9/11/42). Maj. 23/9/49. ret. Northamptons 10/5/58.

THOMPSON, Frank Gledhill, G. Born 11/10/14. Comsd. 31/1/35 (29/8/36). Maj. 31/1/48. ret. R.A. 12/5/58.

THOMPSON, Frederick Joseph Dunbar, *B.A.* Born 8/7/88. Comsd. 25/1/21. Lt. 25/1/23. Lt. (*R. Signals Res. of Off.*) 24/8/39 (18/4/42). Hon. Lt.-Col. 30/8/45. ret. A.E.C. 1/3/31.

THOMPSON, *Sir* **Geoffrey,** *K.B.E., C.B., D.S.O., i.d.c., p.s.c.* Born 6/1/05. Lt.-Gen. 1/6/59. ret. Staff *late* R.A. 6/7/61. (Col. Comdt. R.A.)

THOMPSON, George Charles, *M.B.E.* Born 28/3/09. Comsd. 7/7/40. Lt.-Col. 4/1/58. ret. A.C.C. 11/2/60.

THOMPSON, Gordon. Born 9/2/88. Comsd. 2/9/10 (16/8/11). Maj. 14/7/29. *h.p. late* R.A.S.C. 21/11/36. ret. 1/9/37.

THOMPSON, Grace Emmeline, *A.R.R.C.* Born 26/7/07. Appt. (Q.A.I.M.N.S.) 2/9/39. Maj. 2/9/51. ret. Q.A.R.A.N.C. 26/7/63.

THOMPSON, Guy Orpin, *E.R.D.* Born 28/1/19. Comsd. 24/8/39. Maj. 28/1/53. ret. Cheshire 15/4/59.

THOMPSON, Guy Owen Netterville, *D.S.O., O.B.E.,* n.a.d.c., *p.s.c.* Born 14/5/04. Comsd. 26/8/24. Col. 31/12/51. ret. Staff *late* R.E. (Hon. Brig.) 20/10/58.

THOMPSON, Harold Stead. Born 23/5/89. Comsd. 11/12/20. Maj. 1/2/43. ret. A.E.C. (Hon. Lt.-Col.) 15/11/45.

THOMPSON, Harry. Born 29/6/11. Comsd. 10/9/51. Maj. (Qr.-Mr.) 26/9/60. ret. R.A. 29/6/64.

THOMPSON, Henry Lionel. Born 24/2/84. Comsd. 16/6/27. Maj. (Qr.-Mr.) 2/7/38. ret. R.A.M.C. 24/2/39.

THOMPSON, Herbert James, *O.B.E., p.s.c.* Born 20/1/13. Comsd. 28/1/37. Lt.-Col. 1/8/55. ret. R. Sigs. (Hon. Col.) 7/10/61.

THOMPSON, Hugh Thomas. Born 26/4/97. Comsd. 19/7/16. Maj. 1/8/38. ret. Border R. (Hon. Lt.-Col.) 26/8/47.

THOMPSON, James Arthur Ffolliott. Born 4/3/01. Comsd. 16/7/20. Lt.Col. 10/11/45. ret. S. Lan. R. 13/1/52.

THOMPSON, James Conrad Vernon, *M.I.Mech.E.* Born 23/3/14. Comsd. 16/11/40. Maj. 23/3/50. ret. R.E. 26/3/62.

THOMPSON, James Ramsay Vivian. [illegible] 25/11/05. Comsd. 29/1/25. Lt.-Col. 10/[illegible] Emp. List (1) *late* N. Staffs. 24/10/54.

THOMPSON, John Anson. Born 8/[illegible]/90. [illegible] 9/3/10. Capt. (*Res. of Off.*) 29/10/14 ([illegible] Capt. 9/3/16. Hon. Maj. 26/12/44. ret. R. [illegible] R. 1/6/25.

THOMPSON, John Gordon Barker. Born [illegible] Comsd. 9/12/44. Capt. 6/6/52. ret. 3 H. [illegible]

THOMPSON, John Henry Cyril. Born [illegible] Comsd. 17/7/19. Capt. 17/7/30. *h.p. late* [illegible] 30/1/32 ret. 30/1/37.

THOMPSON, Joseph. Born 4/8/03. [illegible] 4/8/26**(2/2/28). Col. 12/2/52. ret. Staff [illegible] R.A.S.C. 21/11/55.

THOMPSON, Leslie Frank, *C.B.E., M.C.* [illegible] Born 13/9/92. Comsd. 17/7/14. Lt.-Col. [illegible] ret. R.A. (Hon. Brig.) 14/7/46.

THOMPSON, Linda Elizabeth, *O.B.E.* [illegible] 22/6/10. Comsd. 29/9/42 (1/2/50). Col. [illegible] ret. W.R.A.C. 9/7/63.

THOMPSON, Lois Eliane, *R.R.C.* Born [illegible] Appt. (Q.A.I.M.N.S.) 1/1/36. Lt.-Col. [illegible] ret. Q.A.R.A.N.C. 20/8/61.

THOMPSON, Louis, *M.C.* Born 10/11/18. [illegible] 22/10/42. Maj. (S.S.C.) 27/6/56. ret. [illegible] (Hon. Maj.) 1/10/68.

THOMPSON, Mary Avril, *T.D., M.A.* [illegible] 17/4/13. Comsd. 1/2/49. Lt.-Col. [illegible] Q.A.R.A.N.C. 17/4/68.

THOMPSON, Nigel Grammar, *C.B.E.* [illegible] 9/7/06. Comsd. 31/12/23. Brig. 1/7/52. ret. [illegible] *late* R.A. 31/3/55.

THOMPSON, Patrick Arthur Godfrey Hume, [illegible] Born 25/7/03. Comsd. 25/7/26 (3/9/27). [illegible] 3/9/44. ret. Kings (Hon. Lt.-Col.) 18/4/53.

THOMPSON, Polly, *O.B.E., B.A., p.s.c.* [illegible] 28/2/11. Comsd. 28/1/32 (2/9/33). Lt.-Col. [illegible] ret. King's 30/9/59.

THOMPSON, Peter Harburn, *M.C., C.* [illegible] 26/10/19. Comsd. 14/6/41. Lt.-Col. [illegible] (8/10/62). ret. R.E. 26/4/67.

THOMPSON, Richard Graham Rickman, *O.B.E.* Born 20/9/98. Comsd. 26/8/16. Maj. 1/8/38. [illegible] R.A. (Hon. Col.) 22/1/48.

THOMPSON, Richard Louis. Born [illegible] Comsd. 23/1/19. Maj. 1/8/38. ret. R.E. [illegible] Lt.-Col). 4/8/48.

THOMPSON, Richard Rylaud, *p.t.s.c.* [illegible] 18/11/23. Comsd. 1/9/45. Maj. 6/4/58. [illegible] R.A. 8/2/59.

THOMPSON, Robert Randolph. *M.C.* [illegible] 7/2/84. Comsd. 1/11/20. Capt. 1/11/20. [illegible] Corps of Mil. Acctnts. 3/8/21.

THOMPSON, Ronald Cankrien, *O.B.E.* [illegible] 29/4/07. Comsd. 30/8/26. Col. & Chf. [illegible] 18/7/55. ret. R.A.P.C. (Hon. Brig.) 25/9/62.

THOMPSON, Sydney Arthur. Born [illegible] Comsd. 28/1/99. Maj. 1/9/15. *Lt.-Col.* [illegible] 3/6/22. ret. North'n R. 3/6/22.

THOMPSON, Thomas James Logan, [illegible] *M.C., M.B.* Born 17/8/89. Comsd. [illegible] (1/6/18). Lt.-Col. 29/3/40. ret. R.A.M.C. [illegible] Col.) 29/5/58.

Digitized by Google

THOMPSON, Sir Treffry Owen, *K.C.S.I., C.B., C.B.E., M.D.* Born 9/8/88. Comsd. 30/1/14. Maj.-Gen. 11/11/44. ret. Staff *late* R.A.M.C. (Hon. Lt.-Gen.) 15/5/48.

THOMPSON, Walter Louvain, *M.B.E., D.C.M.* Born 18/7/15. Comsd. 8/9/51. Maj.(Riding Master) 8/2/62. ret. L.G. 18/7/68.

THOMPSON, Wilfred. Born 3/1/86. Comsd. 16/4/16. Lt. 16/10/17. *h.p. late* King's Own R. 1/4/21. ret. 1/1/22.

THOMPSON, William Arthur, *p.s.c.*, G. Born 26/5/21. Comsd. 4/2/40. Maj. 4/2/53. ret. R.A. 2/5/68.

THOMPSON, William Francis Kynaston, *O.B.E., n.d.c.*, j.s.s.c., *p.s.c.*, Born 12/11/09. Comsd. 29/8/29. Brig. 31/12/58. ret. Staff *late* R.A. 12/11/59.

THOMPSON, William John. Born 15/5/77. Comsd. 23/12/14. Capt. 23/12/17. *h.p. late* R.A.S.C. 4/9/26. ret. 20/10/26.

THOMPSON, William Vernon Henry. Born 3/11/30. Comsd. 3/8/51. Maj. 3/8/64. ret. R. War. F. 1/12/67.

THOMSETT, Lawrence. Born 20/10/08. Comsd. 30/4/44. Maj. (Qr.-Mr.) 12/10/54. ret. R.A. 20/10/61.

THOMSON, Alan Fortescue, *D.S.O.* Born 7/9/80. Comsd. 23/12/98. Col. 1/1/22 (17/6/25). ret. Staff *late* R.A. (Hon. Brig.) 26/6/35.

THOMSON, Anthony George. Born 3/3/22. Comsd. 7/6/41. Maj. 3/3/56. ret. K.O.Y.L.I. 23/3/68.

THOMSON, Bernard Oscar Alastair, *M.A., p.s.c.* Born 17/12/15. Comsd. 27/1/38 (26/7/39). Maj. 27/1/51. ret. R.A. 12/8/58.

THOMSON, Christopher Frederick. Born 12/4/32. Comsd. 22/9/51. Maj. 12/4/66. ret. 10 G.R. 1/9/68.

THOMSON, George, *p.s.c.* Born 13/10/11. Comsd. 27/8/31. Lt.-Col. 6/3/53. ret. R. Sigs. 30/10/58.

THOMSON, George Graham, *M.C.* Born 4/9/91. Comsd. 15/12/16 (26/11/21). Capt. (*Res. of Off.*) 1/1/18 (6/2/34). Capt. 8/9/23. *Brev. Maj.* (*Res. of Off.*) 10/1/41. ret. N. Stafford R. 6/2/34.

THOMSON, Henry Hurst, t.m. Born 13/7/06. Comsd. 24/10/39. Maj. 13/7/46 (27/12/47). ret. R.A.O.C. (Hon. Col.) 1/11/59.

THOMSON, Ian David Mansfield, s.t.o. Born 11/8/26. Comsd. 31/5/47. Capt. 3/5/54 (3/5/56). ret. R.A.O.C. 2/4/61.

THOMSON, James Noel, *C.B., D.S.O., M.C., i.d.c., p.s.c.* Born 25/12/88. Comsd. 23/7/09. Col. 1/1/32 (29/7/35). ret. Staff *late* R.A. (Hon. Maj-Gen.) 14/8/46.

THOMSON, John Leslie. Born 28/2/96. Comsd. 11/11/14. Lt. 23/9/15. ret. Arg. & Suth'd Highrs. 31/8/17.

THOMSON, Mary Jamieson, *R.R.C.* Born 12/3/07. Appt. (Q.A.I.M.N.S.) 3/11/30. Maj. 1/2/49. ret. Q.A.R.A.N.C. 10/4/50.

THOMSON, Muriel Kathleen, *R.R.C.* Born 12/2/04. Appt. (Q.A.I.M.N.S.) 21/4/36. Lt.-Col. 16/12/58. ret. Q.A.R.A.N.C. 12/2/61.

THOMSON, Neil Paton, *p.s.c.* Born 30/1/21. Comsd. 4/2/40. Maj. 4/2/53. ret. R.A. 4/7/61.

THOMSON, Robert Cecil, *C.B.E., p.s.c.* Born 19/11/07. Comsd. 19/11/28. Col. 17/8/54. ret. Staff *late* Inf. 20/10/58.

THOMSON, Robert John. Born 31/12/11. Comsd. 17/6/43. Maj. (N.M.) 22/12/54. ret. R.A.M.C. 31/12/64.

THOMSON, Roger Gordon, *C.M.G., D.S.O.* Born 4/4/78. Comsd. 23/6/98. Col. 21/8/22. *h.p. late* R.A. 21/8/22. ret. Staff *late* R.A. 17/2/26.

THOMSON, Thomas Grimson. Born 1/1/15. Comsd. 7/9/40. Maj. 22/11/49. ret. Cameronians 1/1/62.

THORLBY, James Albert, *O.B.E., F.R.I.C.S.* Born 21/3/03. Comsd. 25/7/34. Lt.-Col. (Quantity Surv.) 22/9/51. ret. R.E. 22/3/58.

THORMAN, Robert Pelham, *M.C.*■, *p.s.c.* Born 21/11/18. Comsd. 25/8/38. Maj. 25/8/51. ret. R. Lincolns 1/10/59.

THORN, Frederick Charles. Born 28/5/93. Comsd. 9/10/15. Lt. 1/7/17. *h.p. late* Linc. R. 20/5/22. ret. 12/7/22.

THORN, Gordon William Powell, *O.B.E.* Born 18/5/00. Comsd. 17/12/19. Maj. 1/8/38. ret. The King's R. (Hon. Lt.-Col.) 19/6/47.

THORN, John Derek. Born 25/6/26. Comsd. 15/9/45. Maj. 25/6/60. ret. Kings Own Border 25/9/66.

THORNBER, Jack, C. Born 25/5/15. Comsd. 1/6/40. Lt.-Col. 1/7/59. ret. R.E. 5/9/60.

THORNE, Albert George. Born 28/2/01. Comsd. 20/6/42. Maj. (Qr.-Mr.) 24/4/49. ret. R.A.S.C. 7/4/52.

THORNE, Sir Augustus Francis Andrew Nicol, *K.C.B., C.M.G., D.S.O.*■■, *i.d.c., p.s.c.* Born 20/9/85. Comsd. 2/3/04. Gen. 2/1/45. ret. Staff *late* Ft. Gds. 8/4/46. Re-empld. 14/11/50 to 17/4/51. Spec. empld. 23/5/51 to 18/11/51.

THORNE, Charles Arthur. Born 11/1/00. Comsd. 16/4/44. Maj. (Qr.-Mr.) 23/3/50. ret. R.A.S.C. 11/1/55.

THORNE, Cornelius Henry, *p.s.c.* Born 3/4/24. Comsd. 1/5/43. Maj. 3/4/58. ret. R.A. 30/7/60.

THORNE, Henry Joseph Roberts, *D.S.O., M.B.* Born 7/3/00. Comsd. 4/8/31. Lt.-Col. 14/6/47. ret. R.A.M.C. (Hon. Col.) 10/8/52.

THORNE, Malcolm. Born 9/11/90. Comsd. 17/3/15. Maj. 19/7/35. ret. Loyal R. 7/8/35.

THORNELOE, John George, G. Born 29/12/22. Comsd. 24/10/42. Maj. 29/12/56. ret. R.A. 31/3/63.

THORNE THORNE, Houghton, *D.S.O., p.s.c.* Born 12/4/03. Comsd. 30/1/24. Brig. 7/10/54. ret. Staff *late* R.A. 21/5/56.

THORNER, Eric Percival, *G.M.* Born 7/1/14. Comsd. 1/7/55 (18/8/55). Maj. (O.E.O.) 8/7/64. ret. R.A.O.C. 7/1/67.

THORNEYCROFT, Francis Evelyn. Born 13/9/23. Comsd. 26/9/42. Maj. 13/9/57 (3/12/57). ret. Queens Own Buffs 10/11/66.

THORNHILL, Arthur Henry. Born 15/3/00. Comsd. 17/12/19. Maj. 1/8/38. ret. R. Berks. R. (Hon. Lt.-Col.) 16/6/47.

Digitized by Google

THORNHILL, Edmund Basil, *M.C., D.L., p.s.c.* Born 27/2/98. Comsd. 26/8/16. Lt.-Col. 1/4/45. ret. R.A. 29/2/48.

THORNHILL, James Thornhill. Born 17/12/01. Comsd. 23/12/21. Maj. 23/12/38. ret. E. York R. (Hon. Lt.-Col.) 18/11/49.

THORNHILL, Oswald Victor. Born 11/10/95. Comsd. 17/4/42. Capt. 16/11/45. ret. R.A.P.C. (Asst. Paym.) 25/12/46.

THORNTON, George Richard. Born 14/12/10. Comsd. 30/10/50. Maj. (Qr.-Mr.) 18/11/59. ret. R. Sigs. 14/12/63.

THORNTON, Godfrey William, *p.s.c.* Born 24/2/15. Comsd. 31/1/35. Maj. 31/1/49. ret. R.N.F. 29/3/61.

THORNTON, John Douglas Beauchamp, *O.B.E.* Born 20/5/13. Comsd. 24/3/43. Lt.-Col. 11/9/58. ret. R. Sigs. (Special List) 31/8/63.

THORNTON, John Lestock, *p.s.c.* Born 13/7/30. Comsd. 3/6/50. Maj. 13/7/64. ret. R.A. 1/11/67.

THORNTON, Percy Cleave. Born 15/10/19. Comsd. 1/7/39. Maj. 1/7/52. ret. R.A.S.C. 26/7/61.

THORNTON, Richard, *p.s.c.* Born 13/4/08. Comsd. 31/1/29. Maj. 1/7/46. ret. R. Tks. 29/5/59.

THORNTON, Thomas Anson, *C.V.O.* Born 5/1/87. Comsd. 29/8/06. Lt.Col. 23/10/27. *h.p. late* 7th H. 23/10/31. ret. 30/4/32.

THORNTON, William Leppington. Born 15/12/12. Comsd. 24/8/39. Lt.-Col. 1/4/57 (4/4/57). ret. R.A. 18/1/61.

THORNYCROFT, Guy Mytton, *p.s.c.* Born 1/4/17 Comsd. 28/1/37. Lt.-Col. 3/4/56. ret. K.S.L.I (Emp. List 1) (Hon. Col.) 8/6/61.

THOROLD, Montague, *p.s.c.* Born 27/8/06. Comsd. 27/3/27 (1/9/28). Lt.-Col. 1/4/51. ret. Emp. List *late* R. Leicesters 9/8/55.

THORP, John Petrie, *B.A.*, v., *p.s.c.* Born 14/5/12. Comsd. 28/1/32. Lt.-Col. 18/7/53. ret. R.E. 14/5/60.

THORPE, Albert, *M.B.E.* Born 31/8/09. Comsd. 19/5/42. Maj. (Qr.-Mr.) 11/10/53. ret. Emp. List (2) 21/9/60.

THORPE, Eva, *A.R.R.C.* Born 12/9/10. Appt. (Q.A.I.M.N.S.) 27/12/39. Maj. 27/12/51. ret. Q.A.R.A.N.C. 7/12/61.

THORPE, John, *p.s.c.* Born 29/6/18. Comsd. 29/6/40. Maj. 30/1/53. ret. R.E. 14/7/59.

THORPE, Leofric Egerton, *M.I.E.E.*, TE. Born 1/6/14. Comsd. 1/2/34. Lt.-Col. 1/8/54. ret. R. Sigs. 1/6/58.

THORPE, Lionel Ainsworth, *M.A.*, w., *p.s.c.* Born 4/3/12. Comsd. 28/1/32. Lt.-Col. 24/7/53. ret. R.E. (Emp. List 1) 19/4/58.

THORPE, Robert Douglas, *p.t.s.c.* Born 13/3/39. Comsd. 12/11/49. Maj. 13/3/63. ret. R.E. 17/9/68.

THORPE, Robert Sydney, G†, G(s). Born 9/8/21. Comsd. 7/2/42. Maj. 9/8/55. ret. R.A. 14/6/60.

THORPE, Thomas, *M.C.* Born 23/10/83. Comsd. 10/8/15. Lt. 1/7/17. ret. R.A. 17/10/20.

THORPE, William Benjamin Morris. Born 20/8/94. Comsd. 4/6/16. Lt. 4/12/17. *h.p. late* R.U. Rif. 15/8/21. ret. 15/8/26.

THOTE-GURUNG, *M.M.* Born 192[illegible] 29/3/62. Capt.(Q.G.O.) 1/12/65. ret. [illegible] 29/12/68.

THOYTS, Harry St. George, *M.C.* Born [illegible] Comsd. 20/9/11. Lt.-Col. (*Res. of Off.*) [illegible] (1/5/38). Lt.-Col. *Army*) 1/5/38. ret. [illegible] R. 1/5/38.

THRAVES, John Walter. Born 13/6/14. [illegible] 24/4/43. Maj. 13/6/50. ret. R.A. 21/8/61.

THREAKALL, George Henry, *M.B.E.* [illegible] 15/12/13. Comsd. 10/3/56 (15/5/56). Maj. (Qr.-[illegible] 5/4/64. ret. Staffords 15/12/66.

THRELFALL, James Nathan, *M.B.* Born [illegible] Comsd. 1/4/40. Col. 5/11/63. ret. Staff [illegible] R.A.M.C. 1/7/65.

THRES, Anthony Leslie, *p.s.c.* Born [illegible] Comsd. 22/12/48. Maj. 22/12/61. ret. [illegible] 2/5/68.

THRESHER, Anthony Lyttleton Ramsden Hawk[illegible] Born 5/11/12. Comsd. 2/2/33. Maj. 1/7/46 [illegible] E. Yorks. 15/5/56.

THRING, Theodore Mackillop. Born 10/7/[illegible] Comsd. 21/8/18. Maj. 1/8/38. ret. Som. L.I. ([illegible] Lt.-Col.) 25/5/55.

THROWER, Edgar Henry. Born 18/4/11. [illegible] 6/3/52 (7/7/52). Maj. (O.E.O.) 10/10/6[illegible] R.A.O.C. 1/11/62.

THRUPP, Harold Edward Percy Frederick. [illegible] 18/10/16. Comsd. 28/1/38. Maj. 28/1/51. [illegible] Stafford 30/3/59.

THUBRON, Gerald Ernest, *D.S.O., O.B.E.* [illegible] Born 13/7/03 Comsd 31/1/24. Brig. [illegible] ret. Staff *late* Inf. 12/1/56.

THUILLIER, Henry Shakespear, *D.S.O.* [illegible] Born 10/9/95. Comsd. 10/2/15. Lt.-Col. [illegible] ret. R.A. 31/5/46.

THUILLIER, Henry Walter, *p.s.c.*, G. [illegible] 28/12/22. Comsd. 7/3/42. Lt.-Col. 24/9/64. [illegible] R.A. 17/12/66.

THUILLIER, Leslie de Malapert, *C.B.*, [illegible] *O.B.E.*, *p.s.c.* Born 26/9/05. Comsd. [illegible] Maj.-Gen. 4/12/56. ret. Staff *late* R. [illegible] 7/11/58.

THUNDER, Stuart Harman Joseph, [illegible] *D.S.O., M.C.* Born 23/3/79. Comsd. [illegible] Lt.-Col. (*Brev.*) 1/1/18. Lt.-Col. 1/10/26. [illegible] North'n R. 1/10/30. ret. 1/4/31.

THURBURN, James Oliver, *M.C.* Born [illegible] Comsd. 23/12/03. Col. 1/1/36 (1/1/37). [illegible] Brig. 28/1/43. ret. Staff *late* R.A. 21/7/40.

THURBURN, Roy Gilbert, *C.B., C.B.E.* [illegible] Born 5/7/01. Comsd. 14/7/21. Brig. [illegible] ret. Staff *late* Inf. 25/8/53.

THURGOOD, Edward Harry. Born 14/[illegible] Comsd. 23/4/44. Maj. 14/2/50. ret. R.E. [illegible] Lt.-Col.) 24/4/60.

THURGOOD, Herbert Charles Coplestone. Born 29/5/95. Comsd. 12/5/15. Capt. (*Res. of Off.*) 11/10/18 (19/6/35). Capt. 25/11/21. *Brev.* [illegible] (*Res. of Off.*) 29/11/39. ret. R. Tank Corps 19[illegible]

THURLOW, *The Lord*, *C.B., C.B.E.*, [illegible] *i.d.c.*, j.s.s.c., *p.s.c.* Born 29/5/10. Comsd. [illegible] Maj.-Gen. 1/6/59. ret. Staff *late* Inf. 24/[illegible]

THURSBY, Edward Nevill. Born 7/2/09. [illegible] 31/1/29. Maj. 31/1/46. ret. K.S.L.I. (Hon. [illegible] 1/4/55.

Digitized by Google

THURSBY, Francis Dehany Victor. Born 13/7/97. Comsd. 17/4/15. Lt. (*Res. of Off.*) 4/7/16 (26/9/31). Lt. 8/11/18. *Brev. Maj.* (*Res. of Off.*) 8/4/40. ret. Suffolk R. 26/9/31.

THURSTON, Charles Ernest, *M.C.* Born 13/9/95. Comsd. 23/8/16. (21/6/17). Capt. (*Res. of Off.*) 18/9/25 (16/5/35). Capt. 29/1/28. *Brev. Maj.* (*Res. of Off.*) 1/9/39. Hon. Lt.-Col. 10/12/46. ret. R. Scots 16/5/35.

THWAITES, Herbert, *M.B.E.* Born 1/6/10. Comsd. 17/3/53 (10/11/53). Maj. (Qr.-Mr.) 7/10/61. ret. S.A.S.C. 7/10/63.

THWAYTES, Harry Delemere, *D.S.O.* Born 3/6/89. Comsd. 18/9/09. Lt.-Col. 15/8/31. *h.p. late* Dorset R. 15/8/35. ret. 15/2/36.

THWAYTES, Robert Charles George. Born 20/2/88. Comsd. 3/9/10. Maj. 3/9/25. ret. R.A.V.C. (*Ind. Pens.*) 10/8/38.

THWAYTES, Thomas. Born 7/4/95. Comsd. 1/10/14. Capt. 1/1/17. ret. Yorks. L.I. 23/8/18.

TIBBS, Lilian Mary, *A.R.R.C.* Born 25/10/03. Appt. (Q.A.I.M.N.S.) 15/10/37. Maj. 15/10/49. ret. Q.A.R.A.N.C. 29/11/59.

TICE, Michael Allen. Born 9/8/19. Comsd. 1/7/39. Maj. 1/7/52. ret. R.A. 7/11/58.

TICKELL, *Sir* **Eustace Francis,** *K.B.E., C.B., M.C.* Born 10/12/93. Comsd. 18/7/13. Maj.-Gen. 30/9/41 (10/11/42). ret. Staff *late* R.E. 9/2/49.

TICKELL, John Kaye. Born 28/12/94. Comsd. 12/8/14. Lt.-Col. 9/10/37. *h.p. late* R.E. 7/1/44. ret. (Hon. Col.) 28/11/44.

TICKNER, Cyril Clement. Born 23/11/04. Comsd. 5/3/41. Maj. (O.E.O.) 30/1/51. ret. R.A.O.C. 23/11/59.

TIDEY, George Edward. Born 6/4/13. Comsd. 28/4/52 (23/6/52). Maj. (Qr.-Mr.) 7/6/61. ret. R.C.T. 6/4/66.

TIDMARSH, Gerald David, *M.C.* Born 4/7/89. Comsd. 7/2/12. Maj. (*Res. of Off.*) 11/7/28 (20/11/29). Maj. 1/5/29. ret. R.A. 20/11/29.

TIDY, Charles, *M.C.* Born 16/3/85. Comsd. 15/12/14. Capt. (*Res. of Off.*) 16/3/21 (14/7/23). Capt. (*Army*) 14/7/23. *h.p. late* R.A. 17/10/20. ret. 14/7/23.

TIERNEY, Clifford Ronald Henry, *A.M.B.I.M.* Born 27/9/20. Comsd. 17/6/43. ret. R.P.C. 8/5/68.

TIERNEY, Ronald Hugo, *M.B.E., p.s.c., p.s.c.(a).* Born 17/4/15. Comsd. 31/1/35. Lt.-Col. 5/6/56. ret. R.A. 28/4/59.

TIGHE, Leister Gahan. Born 23/4/08. Comsd. 29/8/30. Maj. 1/7/46. ret. R. Tks. 9/6/53.

TIGHE, Valentine Michael Vincent, *O.B.E.* Born 14/2/04. Comsd. 31/1/24. Capt. 27/10/34. *Brev. Maj.* (*Res. of Off.*) 10/2/41. Hon. Lt.-Col. 13/10/45. ret. W. York. R. 1/6/39.

TIGHE-WOOD, William Davidson, *C.B.E., M.C., p.s.c.* Born 7/11/11. Comsd. 18/10/39. Col. 20/12/57. ret. Staff *late* Inf. (Hon. Brig.) 9/1/61.

TIKAJIT Pun, *M.B.E., O.B.I., I.D.S.M.* Comsd. 1/10/40 (1/1/48). Capt. (G.C.O.) 11/11/53. ret. 2 G.R. 14/2/61.

TIKARAM Gurung, *I.D.S.M.* Comsd. 1/6/48. Capt. (Q.G.O.) 1/9/55. ret. 6 G.R. 19/7/63.

TIKARAM Thapa. Comsd. (Q.G.O.) 11/3/52. Capt. (Q.G.O.) 13/10/55. ret. 2 G.R. 10/12/59.

TILAKBAHADUR Gurung. Lt. (Q.G.O.) 1/1/48. ret. 6 G.R. 1/1/52.

TILAKBAHADUR Gurung. Comsd. Lt. (Q.G.O.) 1/8/52. ret. 2 G.R. 22/9/58.

TILAKBAHADUR Sahi. Comsd. (Q.G.O.) 22/3/47 (1/1/48). Capt. (Q.G.O.) 25/1/52. ret. 2 G.R. 18/11/54.

TILBAHADUR Gurung. Born 1925. Comsd. 23/11/63. Lt.(Q.G.O.) 23/11/63. ret. Gurkha Engrs. 31/1/69.

TILBURN, David Kenneth, *M.B.E.* Born 16/4/21. Comsd. 19/4/41. Maj. 16/4/55 (6/12/55). ret. R.A. 5/10/59.

TILBURY, Francis Joseph, *M.B.E., p.s.c.* Born 18/8/25. Comsd. 2/3/47. Maj. 18/8/59 (1/11/59). ret. 15/19 H. 1/6/64.

TILDEN-SMITH, Anthony Nigel, *G.* Born 30/5/13. Comsd. 28/12/39. Lt.-Col. 23/6/58. ret. R.A. (Emp. List 1) 6/3/61.

TILE Thapa. Born 1924. Comsd. Lt. (Q.G.O.) 1/7/58. ret. 6 G.R. 4/10/62.

TILL, John George. Born 22/6/02. Comsd. 8/2/44. Maj. (Qr.-Mr.) 10/9/49. ret. R.A.S.C. 30/6/53.

TILL, John Robert. Born 15/8/04. Comsd. 3/6/40. Lt.-Col. (D.O.) 24/1/56. ret. R.A. 15/8/59.

TILL, *Rev.* **Kenneth James.** Born 25/8/12. Comsd. 7/5/40. 1st. Class 10/11/61. ret. R.A.Ch.D. 10/11/68.

TILLARD, John Arthur Stuart, *O.B.E., M.C.* Born 24/11/89. Comsd. 23/12/09. Col. (*Brev.*) 1/4/35 (1/4/36). (*Subst.*) 1/4/35 (20/11/36). ret. Staff *late* R. Sigs. (Hon. Brig.) 30/6/46.

TILLETT, John Maurice Arthur, *p.s.c.* Born 4/11/19. Comsd. 28/4/40. Lt.-Col. 30/3/63. ret. R.G.J. (Hon.-Col.) 4/1/69.

TILLY, Alfred, *C.B.E., D.L., J.s.s.c., p.s.c.* Born 27/8/09. Comsd. 30/1/30. Brig. 12/11/57. ret. Staff *late* Inf. 9/12/58.

TILLY, William Thomas Ponsonby. Born 19/5/02. Comsd. 1/2/23. Maj. 1/2/40. ret. Kings Own (Hon. Lt.-Col.) 19/5/57.

TILNEY, Harold Arthur Rhodes, *O.B.E.* Born 26/5/04. Comsd. 30/8/24. Lt.-Col. 13/1/46. ret. 14/20 H. (Hon. Col.) 14/2/52.

TIMBRELL, John Edward Laurence. Born 23/7/24. Comsd. 11/11/44. Capt. 23/7/51. ret. R.A. 16/8/61.

TIMMINS, James Charles, *O.B.E.* Born 21/7/00. Comsd. 29/9/40. Maj. (O.E.O.) 14/6/49. ret. R.A.O.C. (Hon. Lt.-Col.) 21/7/55.

TIMMINS, Oliver Henry, *B.Sc.* (*Eng.*). v. Born 23/11/24. Comsd. 28/1/45. Capt. 23/11/51. ret. R.E. 29/4/61.

TIMMINS, Sidney James. Born 5/2/13. Comsd. 10/9/51 (3/3/52). Maj. (T.I.G.) 1/6/61. ret. R.A. 5/2/66.

TIMMIS, Cecil William Murray, *D.S.O., O.B.E., p.s.c.* Born 24/1/04. Comsd. 30/8/24. Brig. 1/1/53. ret. Staff *late* R.A.C. 11/6/56.

TIMMS, Ronald Charles, *T.D., p.t.s.c., g.w.* Born 7/6/15. Comsd. 7/6/38 (24/8/39). Lt.-Col. 30/12/59. ret. R.T.R. 8/7/65.

Digitized by Google

TIMMS, Stuart Armstrong, G†. Born 3/2/25. Comsd. 29/4/44. Capt. 3/2/52. ret. R.A. 31/7/58.

TIMS, Ronald Douglas Marett. Born 6/10/90. Comsd. 14/8/14. Capt. 19/6/17. *h.p. late* North'd Fus. 17/8/20. ret. 24/8/21.

TINDALL-CARILL-WORSLEY, Peter Gilbert Norman, *p.s.c.*, G. Born 27/10/10. Comsd. 28/8/30. Lt.-Col. 28/7/52. ret. R.A. 17/11/58.

TINGEY, Joseph William. Born 21/1/87. Comsd. 6/3/29. Maj. (Qr.-Mr.) 6/3/41. ret. Worc. R. 21/1/42.

TINGEY, Michael Joseph William, j.s.s.c., *p.s.c.* Born 6/3/24. Comsd. 18/12/43. Lt.-Col. 6/9/65. ret. R.A. 26/11/67.

TINGLE, Harry. Born 9/6/84. Comsd. 2/6/17. Lt. 2/12/18. *Capt.* (*Army*) 17/10/20. *h.p. late* R.A. 17/10/20. ret. 17/10/20.

TINGLEY, Paul Robert, *p.l.* Born 8/5/32. Comsd. 1/8/52. Capt. 1/8/58. ret. R.A.S.C. 4/9/62.

TINKER, Edward Hayden, *B.A.*, *p.s.c.* Born 7/3/09. Comsd. 30/1/30 (29/8/31). Brig. 5/3/58. ret. Staff *late* R.A.C. 11/3/61.

TINSLEY, Bernard Leigh, *M.B.E.*, *p.s.c.* Born 1/4/10. Comsd. 29/6/40. Lt.-Col. 9/7/54. ret. Bays (Emp. List 1) 1/5/57.

TINSLEY, Charles Henry. Born 20/9/10. Comsd. 13/7/50. Maj. (Qr.-Mr.) 26/11/59. ret. R.A.S.C. 22/2/62.

TINSLEY, Terence William, *B.A.*, v., *M.I.C.E.*, C. Born 4/3/22. Comsd. 12/10/41. Maj. 4/3/56. ret. R.E. 10/9/67.

TINSLEY, William. Born 22/6/18. Comsd. 28/5/63. Capt.(Qr.-Mr.) 13/8/65. ret. R.A. 1/4/68.

TIPPER, Robert Francis, *p.t.s.c.* Born 8/10/16. Comsd. 27/8/36. Lt.-Col. 16/12/58. ret. Cheshire 10/4/67.

TIPPETT, Antony Michael. Born 11/7/31. Comsd. 8/2/52. Maj. 8/2/65. ret. R.G.J. 19/9/68.

TIPPETTS, Cecil Malpas. Born 10/6/83. Comsd. 20/5/05. Maj. (*Brev.*) 11/11/19. Maj. (*Res. of Off.*) 26/12/19 (4/3/23.) Maj. 24/2/24. ret. S. Wales Bord. 4/3/33.

TIPPETTS-AYLMER, George Musgrave. Born 19/10/19. Comsd. 1/7/39. Maj. 1/7/52. ret. R.A. 12/8/58.

TIRRELL, Thomas Joseph, *M.C.*, *D.C.M.* Born 6/10/09. Comsd. 25/7/41. Lt.-Col. 31/12/52. ret. R.A. 6/10/57.

TISDALL, Wilfred St. Clair, *M.C.*, *p.s.c.* Born 2/4/21. Comsd. 18/4/42. Maj. 2/4/55 (10/4/55). ret. Q.R.I.H. 1/9/65.

TITLEY, John McLaren Wolseley, *C.B.E.*, *p.s.c.* Born 8/10/06. Comsd. 29/1/27. Brig. 11/1/57. ret. Staff *late* R.A. 21/5/58.

TITMAS, Ernest Charles. Born 11/6/75. Comsd. 16/1/15. *h.p. late* R. Sco. Fus. 16/9/15. ret. 26/9/15.

TITMUSS, Frank Hamilton. Born 19/3/09. Comsd. 19/9/51 (25/8/52). Maj. (Qr.-Mr.) 3/3/60. ret. R.E. 19/3/62.

TITTENSOR, Donald, *B.Sc.*, x., *p.t.s.c.* Born 6/4/11. Comsd. 24/8/39. Col. 25/5/59. ret. Staff *late* R.A.S.C. 9/4/63.

TITTERINGTON, Henry Alec Samuel, *M.B.E.* Born 17/2/10. Comsd. 14/9/41. Maj. (Qr.-Mr.) 7/3/53. ret. D. & D. 17/2/63.

TOBIAS, Hugo Walter Rio, *M.C.*, G†. Born 9/7/16. Comsd. 18/1/41. Maj. 9/7/52. ret. R.A. 4/2/59.

TOBIN, Cornelius Joseph, *C.B.E.*, *A.M.B.I.E.* a.t.o. Born 28/10/10. Comsd. 29/8/35. [illegible] 14/4/55. ret. R.A.O.C. (Hon. Brig.) 15/5/61.

TOBIN, *Rev.* **Patrick** (*R.C.*), *C.B.E.* Born 10/[illegible] Comsd. 5/8/40. 1st Class 16/11/60. ret. R.A.O.C. 10/12/66.

TOBIN, Patrick Archibald, *B.A.*, w., j.s.s.c., *p.s.c.* Born 14/4/13. Comsd. 2/2/33. Maj. 1/7/46. [illegible] R.E. (Hon. Lt.-Col.) 15/1/54.

TOBIN, Richard Henry, *p.s.c.* Born 21/1/[illegible] Comsd. 1/9/35 (15/7/36). Lt.-Col. 29/2/52. [illegible] R.A.O.C. 1/8/65.

TOD, Alec Frederick, *D.S.O.* Born 2/5/98. Comsd. 23/11/16. Maj. 1/3/38. ret. R.A. (Hon. Lt.-Col.) 16/10/48.

TOD, Colin Fraser, *p.s.c.* Born 13/6/98. Comsd. 6/6/17. Col. 23/4/48 (13/8/48). ret. Staff *late* R.A. 27/10/54.

TOD, George Archibald, *M.C.* Born [illegible] Comsd. 30/1/30. Maj. 1/7/46. ret. March. [illegible]

TOD, Richard Logan. Born 2/1/05. Comsd. 28/1/25. Lt.-Col. 12/4/49. ret. R.E. 5/8/52.

TOD, Ronald John Frederick, *C.B.E.*, *D.S.O.* Born 3/11/05. Comsd. 29/1/25. Maj. [illegible] ret. A. & S. H. (Hon. Brig.) 7/8/48.

TOD, Thomas Leonard Graham, G. Born 19/12/[illegible] Comsd. 26/8/16. Lt.-Col. 20/2/46. ret. Emp. List. (*late* R.A.) 25/11/47.

TOD, William, *D.S.O.*, *O.B.E.*, *M.C.* Born 11/10/[illegible] Comsd. 13/3/12. Lt.-Col. 6/12/38. ret. R.S. Fus. (Hon. Col.) 7/2/48.

TODD, Alston Graasteun, *O.B.E.*, *p.s.c.* Born 2/2/00. Comsd. 23/1/19. Col. 20/9/47 (12/10/[illegible]) ret. Staff *late* R.A. (Hon. Brig.) 14/5/54.

TODD, David, *M.B.E.* Born 22/2/99. Comsd. 1/5/39. Lt.-Col. 1/10/51. ret. R. Sigs. 22/2/54.

TODD, George Davidson, *M.C.* Born 2/2/96. Comsd. 16/3/17. Capt. 22/8/29. ret. A. & S. H. 25/3/31.

TODD, George Herbert Norris, *M.C.* Born 4/7/[illegible] Comsd. 23/11/16. Brig. 9/7/48. ret. Staff *late* R.A.C. 30/1/50.

TODD, *Rev.* **Hugh Wilfrid,** *M.C.*, *M.A.* (*Oxon*) Chas. Appt. 29/9/16 (1/5/18). ret. (*Hon. Chaplain 4th Class*) 1/2/43.

TODD, Thomas Charles Victor, *M.B.E.*, T.D. Born 14/12/20. Comsd. 5/8/39. Maj. (S.S.) 25/6/55. ret. Kings Own Border (Hon. Maj.) 14/11/68.

TODD, Walter Frederick, *p.s.c.*, *a.* Born 19/12/[illegible] Comsd. 1/10/16. Maj. (*Brev.*). 1/7/29. Maj. 27/6/33. Hon. Col. 1/7/46. ret. Cameronians 17/10/38.

TODD, William Andrew Pollock. Born 6/5/[illegible] Comsd. 21/12/40. Maj. (D.O.) 5/10/52. ret. R.A. 26/5/62.

TOGHILL, Stanley Edwin, *M.B.E.* Born 5/11/[illegible] Comsd. 11/6/40. Maj. (D.O.) 17/11/50. ret. Emp. List 2 (x) 8/10/58.

Digitized by Google

TOJBAHADUR Gurung. Born 1922. Comsd. Lt. (Q.G.O.) 2/5/57. ret. 2 G.R. 15/9/62.

TOKER, Allston Champion, G. Born 29/6/13. Comsd. 2/2/33. Lt.-Col. 1/4/54. ret. R.A. 12/9/60.

TOLER-AYLWARD, Victor George. Born 11/10/97. Comsd. 16/8/16. Capt. 14/3/23. *Brev. Maj.* (*Res. of Off.*) 22/9/39. Hon. Lt.-Col. 11/10/47. ret. The Bays 11/7/36.

TOLLEMACHE, John Ernest. Born 19/11/98. Comsd. 21/10/17. Maj. 1/8/38. ret. Gordons 7/7/44.

TOLLEY, Russell Stafford. Born 9/6/13. Comsd. 10/11/40. Lt.-Col. 15/2/60. ret. R.P.C. 9/6/68.

TOLLINGTON, Anthony Ralph. Born 20/7/20. Comsd. 14/6/41. Maj. 20/7/54. ret. R. Tks. 17/1/58.

TOLLINTON, Henry Desmond, *p.s.c.* Born 20/2/07. Comsd. 30/8/26. Maj. 30/8/43. ret. R.A. (Hon. Lt.-Col.) 12/9/53.

TOLLWORTHY, William Gordon, *M.C., p.s.c.* Born 3/2/19. Comsd. 23/11/40. Maj. 11/1/54 (5/7/53). ret. R.E. 17/1/61.

TOLPUTT, Basil Vaughan, *p.s.c.* Born 10/1/19. Comsd. 8/6/40. Maj. 10/1/53. ret. R.A. 3/12/60.

TOLPUTT, Wilfred Peter Roirdan. Born 16/12/26. Comsd. 1/12/46. Capt. 16/12/53. ret. R.A. 23/5/58.

TOLPUTT, Wilfrid Lewis, *O.B.E., M.C.* Born 1/3/98. Comsd. 1/3/17. Maj. 1/8/38. ret. R. Ir. Fus. 3/3/49.

TOMES, Clement Thurstan, *C.B.E., D.S.O., M.C., p.s.c.* Born 28/8/82. Comsd. 8/5/01. Col. 1/7/30 (1/7/31). ret. Staff *late* Inf. (Hon. Brig.) 31/3/39.

TOMES, John Warwick, *O.B.E.,* n.a.d.c., *p.s.c.* Born 12/9/17. Comsd. 26/8/37. Col. 10/7/64 (6/2/65). ret. (late Inf.) 5/2/68.

TOMES, Leslie Thurston. *O.B.E., s.q.* Born 14/2/15. Comsd. 29/8/35. Lt.-Col. 29/5/58. ret. R. Warwick (Emp. List 1) (Hon. Col.) 14/9/62.

TOMKIN, James Michael Heigham Royes, *M.C., B.A.,* j.s.s.c., *p.s.c.* Born 10/11/18. Comsd. 29/11/39. Lt.-Col. 15/12/57. ret. 5 Innis. D.G. 17/1/63.

TOMKINS, Henry Overill. Born 20/2/94. Comsd. 16/5/15. Lt. 7/4/17. *h.p. late* K.O.Y.L.I. 27/5/22. Hon. Maj. 26/5/47. ret. 15/7/22.

TOMKINS, William. Born 24/6/76. Comsd. 1/3/17. Lt. 1/9/18. ret. R.A. 21/8/20.

TOMKINSON, Harold. Born 17/12/15. Comsd. 14/3/43. Maj. (S.S.C.) 2/5/57. ret. R.A. (Hon. Maj.) 16/9/68.

TOMLIN, Sydney Charles, *O.B.E., M.C.* Born 3/10/94. Comsd. 3/10/17** (5/10/17). Maj. 1/8/38. ret. R.A. (Hon. Col.) 1/3/48.

TOMLINSON, Hubert John. Born 27/2/01. Comsd. 25/4/39. Lt.-Col. (Qr.-Mr.) 8/6/52. ret. R.E. 27/2/56.

TOMLINSON, John Michael, *B.A., p.s.c.* Born 27/12/12. Comsd. 31/8/33 (23/2/35). Lt.-Col. 19/7/57. ret. R.A. 31/12/60.

TOMLINSON, Robert Francis, *p.s.c.* Born 26/5/18. Comsd. 21/1/40. Maj. 21/11/52. ret. P.W.O. 17/10/60.

TOMLINSON, Vincent Bellini. Born 26/5/11. Comsd. 3/9/32. Maj. 1/7/46. ret. P.W.O. 1/8/58.

TOMPKINS, James Oliver. Born 18/9/13. Comsd. 4/11/52. Maj. (Tfc. Offr.) 3/1/62. ret. R. Sigs. 16/2/62.

TOMPKINS, Maude, *O.B.E.* Born 27/12/08. Comsd. 27/12/33 (1/2/49). Maj. 27/12/44 (1/2/49). ret. W.R.A.C. (Hon. Lt.-Col.) 28/11/57.

TONKINSON, John Brian, *M.B.E., p.s.c.* Born 13/11/28. Comsd. 22/12/48. Maj. 22/12/61. ret. D.L.I. 14/11/66.

TONKS, Edward Edmund, *M.C.* e. Born 20/9/19. Comsd. 26/4/41. Maj. 20/9/49. ret. R.A.S.C. 2/10/61.

TONKS, George Robert Gibbon. Born 14/2/14. Comsd. 27/3/41. Maj. (S.S.C.) 27/3/54. ret. R.C.T. (Hon. Lt.-Col.) 31/7/68.

TONNA, Victor Carmel Aloysius Dominic. Born 23/11/20. Comsd. 7/10/39. Maj. 6/12/55. ret. R.A.O.C. 30/4/59.

TONSON-RYE, Eude John, *p.s.c.* Born 11/12/10. Comsd. 29/1/31. Maj. 1/7/46. ret. D.C.L.I. 29/4/52.

TOOGOOD, Arthur Francis. Born 1/12/02. Comsd. 31/1/23. Lt.-Col. 1/7/48. ret. R.E. 7/4/53.

TOOGOOD, Hubert de Chair. Born 23/7/85. Comsd. 20/12/05. Maj. 6/1/23. ret. R.E. 23/4/30.

TOOLEY, Clifford, *o.* Born 9/5/14. Comsd. 19/4/41. Col. 2/2/61. ret. *late* R.A.O.C. 4/6/68.

TOOMBS, Jack, *M.I.E.E.,* ec. Born 4/10/21. Comsd. 25/1/46. Maj. 30/11/55. ret. R.E.M.E. 18/6/60.

TOOMBS, Peter Allison, *T.D.* Born 17/8/13. Comsd. 24/8/39. Maj. 17/8/49. ret. R. Signals 25/2/68.

TOOTH, Richard Gray, *M.C., p.s.c.* Born 23/6/20. Comsd. 31/5/41. Maj. 23/6/54. ret. R.A. 29/5/61.

TOPHAM, Francis Basil. Born 1/12/98. Comsd. 20/9/18. Maj. 1/8/38. ret. R.A. 31/8/47.

TOPHAM, Robert Nugent. Born 15/1/20. Comsd. 18/5/40. Maj. 15/1/54. ret. Wilts. 23/7/58.

TORRINGTON, *The Visct.* Born 23/7/76. Comsd. 15/9/00. Maj. 30/10/14. *Lt.-Col.* (*Army*) 15/9/20. ret. R.A.S.C. 15/9/20.

TOSH, John Colin Pell, *M.C.* Born 25/11/93. Comsd. 18/7/13. Col. 26/5/39. ret. Staff *late* R.E. 26/1/46.

TOTHILL, Francis Christison Darby, *p.t.s.c.* Born 26/5/01. Comsd. 14/7/21. Maj. 29/10/39. ret. R.B. (Hon. Lt.-Col.) 29/4/58.

TOTTENHAM, William Edmund Willoughby. Born 3/3/78. Comsd. 23/5/00. Maj. 1/9/15. *h.p. late* Bedfs. & Herts. R. 22/10/19. ret. 22/10/24.

TOTTLE, Henry, *O.B.E.* Born 3/8/95. Comsd. 8/3/39. Maj. (Qr.-Mr.) 6/1/47. ret. R.A.M.C. (Hon. Lt.-Col.) 3/8/51.

TOTTLE, John Warnford. Born 12/2/29. Comsd. 13/10/52. Capt. (Quantity Surv.) 13/10/54. ret. R.E. [Hon. Maj. (Quantity Surv.)] 2/12/60.

TOULL, Ernest Sidney. Born 17/11/95. Comsd. 9/10/38. Maj. (D.O.) 1/7/46. ret. R.A. 17/11/50.

TOUZEL, Geoffrey Stewart. Born 9/4/18. Comsd. 12/12/42. Maj. 10/8/52. ret. R.A.S.C. 18/11/62.

Digitized by Google

TOVEE, Ernest Edward, *M.C.* Born 26/9/86. Comsd. 14/8/15. Maj. (*Res. of Off.*) 18/9/19 (26/9/21). Maj. (*Army*) 26/9/21. ret. R.A. 26/9/21.

TOVEY, Rev. Harry Taunton, *M.A.* Born 19/8/01. Apptd. 4th Class 12/11/33. 2nd Class 23/11/44. ret. R.A.Ch.D. 15/11/55.

TOWELL, Rowland Henry, *C.B.E., M.C.,* G. Born 4/2/91. Comsd. 23/12/11. Col. 1/7/38 (28/7/39). ret. Staff *late* R.A. (Hon. Brig.) 18/1/46.

TOWER, Kinglake Fritz Butler, *M.C., p.s.c.(a).* Born 29/6/90. Comsd. 9/3/10. Maj. (*Res. of Off.*) 25/2/27 (19/1/29). Maj. 29/4/38. Hon. Lt.-Col. 1/9/42. ret. R. Fus. 19/1/29.

TOWER, Robert Beauchamp, *M.C.* Born 27/11/88. Comsd. 20/3/09. Maj. (*Res. of Off.*) 12/6/23 (4/4/35). Maj. 26/2/26. ret. Foresters 4/4/35.

TOWERS, James Desmond. Born 1/3/16. Comsd. 10/9/57. Maj.(Qr.-Mr.) 4/9/66. ret. A.C.C. 7/9/68.

TOWERS, Louis Charles, *p.f.* Born 20/8/93. Comsd. 19/12/13. Maj. (*Res. of Off.*) 18/8/30 (3/2/36). Maj. 8/1/33. ret. R.A. 3/2/36.

TOWILL, John Michael. Born 22/6/28. Comsd. 10/5/47. Maj. 11/11/62. ret. R.A.S.C. 15/3/63.

TOWLER, Leonard Arthur. Born 13/4/01. Comsd. 7/9/40. Maj. (D.O.) 18/9/49. ret. R.A. 13/4/56.

TOWNEND, Peter Vincent, *p.s.c., pi.* Born 8/10/20. Comsd. 21/12/40. Maj. 8/10/54. ret. R.A.S.C. 17/9/59.

TOWNS, David Spence. Born 5/4/12. Comsd. 26/7/51. Maj. (O.E.O.) 22/3/61. ret. R.A.O.C. 29/9/66.

TOWNSEND, Cecil, *o.* Born 26/11/00. Comsd. 17/12/19. Capt. 23/12/29 (23/12/32). *h.p. late* R.A.O.C. 28/1/33. ret. 1/7/36. (*Capt. of Invalids, R. Hosp. Chelsea.*)

TOWNSEND, Clifford Owen, Y. Born 7/12/27. Comsd. 21/10/48. Capt. 21/10/54. ret. R.A. 29/5/60.

TOWNSEND, Cyril Moseley, *p.s.c.* Born 8/8/08. Comsd. 30/8/28. Lt.-Col. 29/3/50. ret. D.L.I. 1/10/56.

TOWNSEND, Edward Philip, *C.B.E., D.S.O.* Born 24/7/09. Comsd. 29/8/29. Brig. 9/7/58. ret. Staff *late* Inf. 31/12/61.

TOWNSEND, Edward Walter, *p.s.c., p.s.c.(n).* Born 7/8/12. Comsd. 1/2/34 (31/8/35). Lt.-Col. 1/8/54. ret. R. Sigs. 6/12/59.

TOWNSEND, Frank George, *M.B.E.* Born 15/4/07. Comsd. 11/5/43. Maj. (Qr.-Mr.) 3/5/53. ret. R.A.S.C. 15/4/62.

TOWNSEND, Joseph Stanley. Born 6/1/04. Comsd. 1/3/44. Maj. (Qr.-Mr.) 9/2/53. ret. Bedfs. Herts. 29/5/57.

TOWNSEND, Percy Dalrymple. Born 2/4/92. Comsd. 27/11/15. Lt. 1/7/17. ret. R.A. 16/12/19.

TOWNSEND, Robert Louis, *M.B.* Born 27/8/12. 27/8/12. Comsd. 23/4/37. Lt. Col. 13/3/52. ret. R.A.M.C 26/12/64.

TOWNSEND, Stanley George, *M.B.E.* Born 25/4/13. Comsd. 21/2/55. Lt.-Col.(G.E.) 23/4/66. ret. R.E. 25/4/68.

TOWNSEND, Stephen Close, *p.s.c.* Born 21/10/11. Comsd. 21/9/40. Maj. 21/10/47. ret. R.A.P.C. 20/1/50 (20/1/51).

TOWNSEND-ROSE, Anthony Guy, *M.I.C.E., p.t.s.c.* Born 11/1/22. Comsd. [illegible] Lt.-Col. 20/8/64. ret. R.E. 21/10/68.

TOWNSEND-ROSE, John Dudley, *B.Sc.(Eng.),* v., C. Born 17/8/22. Comsd. [illegible] Lt.-Col. 23/9/64 (2/11/64). ret. R.E. 1/2/67.

TOWNSHEND, Francis Horatio Every, *M.C.* Born 10/5/87. Comsd. 25/7/[illegible] 30/10/14. ret. R.E. (*Ind. Pens.*) 15/[illegible]/24.

TOWNSON, Bertram Henry, *s.q.* Born [illegible] Comsd. 9/5/42. Maj. 4/1/54. ret. R. [illegible] 21/10/68.

TOWSEY, Edward Philip. Born 28/10/07. [illegible] 8/10/46. Maj. (Qr.-Mr.) 15/10/55. ret. [illegible] 28/10/60.

TOYNBEE, Ralph Victor. Born 9/6/97. [illegible] 1/5/17. Lt. 1/11/18. *h.p. late* Rif. Brig. [illegible] ret. 3/11/20.

TOYNE, William Emminson. Born [illegible] Comsd. 21/2/17. Lt. 21/6/19. *h.p. late* [illegible] 26/1/27. ret. 24/3/28.

TOZER, Frederick Maurice. Born [illegible] Comsd. 17/8/47 (24/11/47). Maj. (Qr.-Mr.) [illegible] ret. R.A. 6/11/57.

TOZER, William Gordon Sykes, [illegible] Born 17/2/21. Comsd. 8/3/41. Maj. 17/2/55. [illegible] Gren. Gds. 19/3/58.

TRACEY, Frederick Christopher. Born [illegible] Comsd. 27/8/24. Lt.-Col. 11/8/48. ret. [illegible] (Hon. Col.) 5/5/53.

TRACY, Cecil Francis, *M.C., B.Sc.(Eng.),* [illegible] *p.t.s.c.* Born 17/10/19. Comsd. 1/7/39. [illegible] 1/7/52. ret. R.E. 29/3/58.

TRAHERNE, John Rhodri Llewellyn, [illegible] Born 24/9/13. Comsd. 31/8/33. Lt.-Col. [illegible] ret. Welch 1/6/60.

TRAILL, Anthony O'Brien, *O.B.E.* [illegible] 19/9/97. Comsd. 16/12/14. Capt. (*Res. of Off.*) 23/6/23 (16/12/30). Capt. 2/11/25. ret. R. [illegible] Corps 16/12/30. (*Maj. S.R.*)

TRAILL, Robert Francis, *D.S.O.* Born [illegible] Comsd. 7/5/02. Maj. 7/5/17. ret. [illegible] 15/12/20.

TRAPPES-LOMAX, Ambrose Edmund Bryan Born 22/9/10. Comsd. 2/9/32. Maj. [illegible] Border (Hon. Lt.-Col.) 11/4/53.

TRAPPES-LOMAX, Nicholas Hugh Ignatius [illegible] 18/1/11. Comsd. 29/1/32. Col. & Col. [illegible] 23/11/59. ret. R.A.P.C. 29/10/62.

TRAVERS, Eaton. Born 25/1/98. Comsd. [illegible] Maj. 1/8/38. ret. R.A. (Hon. Lt.-Col.) [illegible]

TRAVERS, William Hugh Cecil, *B.A.* [illegible] Born 30/1/09. Comsd. 31/1/29. Lt.-Col. [illegible] ret. R.E. 11/5/54.

TRAYNOR, Victor Charles. Born 7/4/05. [illegible] 4/2/41. Maj. (Qr.-Mr.) 24/2/51. ret. R.E. [illegible]

TRAYNOR, William Bothwell. Born [illegible] Comsd. 25/1/42. Maj. (Qr.-Mr.) 20/8/51. ret. [illegible] 7/4/60.

TREACHER, Frederick, *M.C.* Born [illegible] Comsd. 1/10/14. Maj. (*Res.*) 3/6/19. [illegible] 11/1/33. ret. S. Stafford R. 23/2/33.

TREADWELL, John William Ferguson. [illegible] Born 14/7/01. Comsd. 29/8/23. Maj. [illegible] *h.p. late* S. G'ds. 25/6/47. ret. (Hon. Brig.) [illegible]

Digitized by Google

TREANOR, Brian Magill. Born 12/4/15. Comsd. 18/2/41. Lt.-Col. 1/2/58. ret. R.C.T. 12/4/68.

TREDINNICK, John Louis, a.t.o. Born 23/6/14. Comsd. 27/7/40. Col. 3/2/61. ret. R.A.O.C. 15/3/63.

TREE, Arthur Douglas Despencer, *M.B.E., p.s.c.*, G†. Born 2/10/11. Comsd. 27/8/31. Maj. 1/7/46. ret. R.A. (Hon. Lt.-Col.) 13/5/54.

TREE, Dennis, *M.C.* Born 29/5/84. Comsd. 30/7/16. Lt. 30/1/18. *Capt. (Army)* 18/9/19. ret. R.A. 18/9/19.

TREFFRY, Dermer. Born 26/3/18. Comsd. 25/8/38. Maj. 25/8/51. ret. R.A. 25/4/58.

TREGEAR, Frederick Mansel Vincent, *p.s.c.* Born 23/4/05. Comsd. 30/8/24. Lt.-Col. 11/8/46. ret. K.O.S.B. (Hon. Col.) 29/4/57.

TREGLOWN, Claude Jesse Holby, *M.C.* Born 13/2/93. Comsd. 10/12/25. Maj. 24/11/34. ret. R.A.P.C. (Hon. Lt.-Col.) 2/6/48.

TREMEER, David John, *B.Sc., A.M.B.I.M.* Born 3/6/31. Comsd. 9/2/51. Maj. 9/2/64. ret. R.E.M.E. 10/6/68.

TREMELLEN, Lionel. Born 11/9/96. Comsd. 27/10/16. Maj. 1/8/38. ret. R. Berks. R. (Hon. Brig.) 26/1/46.

TREMENHEERE, James Seymour Wynn. Born 1/5/04. Comsd. 28/1/25. Lt.-Col 26/10/48. ret. R.A. 7/1/55.

TREMLETT, Arthur William, *M.B.E.* Born 15/10/12. Comsd. 25/5/51 (4/12/41). Maj. (Qr.-Mr.) 18/11/60. ret. R.E. 15/10/65.

TREMLETT, Erroll Arthur Edwin, *C.B., T.D.*, G. Born 22/12/93. Comsd. 16/9/15 (30/1/16). Maj. 1/1/37. ret. R.A. 1/1/39.

TRENAM, Richard, *O.B.E., M.C.* Born 8/8/86. Comsd. 22/7/16. Capt. (*Res. of Off.*) 28/9/22 (8/8/34). Capt. 28/8/24. *Brev. Maj. (Army)* 12/9/39. Hon. Col. 20/7/45. ret. North'd Fus. 8/8/34.

TRENCH, Arthur Henry Chenevix, *C.I.E.* Born 28/4/84. Comsd. 24/3/03. Lt.-Col. (*Res. of Off.*) 9/2/32 (28/6/33). *Col. (Army)* 20/9/27. ret. R.E (*Ind. Pens.*) 20/9/27.

TRENCH, George Shan Crosbie, *p.s.c.* Born 6/8/13. Comsd. 31/8/33. Lt.-Col. 31/12/54. ret. R.A. 5/6/58.

TRENCH, Reginald Allan Chenevix. Born 1/9/20. Comsd. 4/7/42. Maj. 14/1/55 (1/2/55). ret. R.E. 2/8/65.

TRENCHARD, Oswald Henry Bisdee. Born 6/4/82. Comsd. 4/2/01. Col. 24/9/30. ret. Staff *late* R.E. (*Ind. Pens.*) 17/10/35.

TRENERRY, Michael Weymouth, TN. Born 5/5/22. Comsd. 19/9/42. Maj. 5/5/56 (8/5/66). ret. R.C.T. 29/5/66.

TREPESS, Gordon Hugh Francis. Born 14/4/20. Comsd. 4/10/41. Maj. 10/7/54. ret. R.A.S.C. 7/6/58.

TRESEDER, Kenneth Hugh, *O.B.E., p.s.c.* Born 15/3/05. Comsd. 30/8/24. Col. 9/5/49. ret. Staff *late* R. Sigs. (Hon. Brig.) 29/5/52.

TRESTAIN, Charles Arthur, *M.B.E.* Born 2/10/05. Comsd. 26/2/41. Maj. (Qr.-Mr.) 25/7/51. ret. Mx. 2/10/60.

TRETHEWEY, Kenneth Edwin. Born 19/9/11. Comsd. 1/10/46. Lt.-Col. (E.M.A.E.) 6/9/63. ret. R.E.M.E. 19/9/66.

TREVELYAN, Henry. Born 22/11/81. Comsd. 18/8/00. Lt.-Col. (*Brev.*) 3/6/19. Lt.-Col. 23/2/26. *h.p. late* R.E. 23/2/30. ret. 23/8/30.

TREVELYAN, James Arthur. Born 12/5/87. Comsd. 5/10/26. Maj. (Qr.-Mr.) 5/10/38. *h.p. late* Somerset L.I. 16/9/41. ret. 12/5/42.

TREVITHICK, Oliver George, *O.B.E.* Born 30/11/92. Comsd. 15/9/36. Maj. 1/7/46. ret. R.E.M.E. (Hon. Lt.-Col.) 22/2/49.

TREVOR, Arthur Pelham, *D.S.O., p.s.c.* Born 31/7/09. Comsd. 29/8/29. Brig. 4/4/59. ret. Staff *late* R.A. 20/3/62.

TREVOR, Kenneth Rowland Swetenham, *C.B.E., D.S.O., p.s.c.* Born 15/5/14. Comsd. 30/8/34. Brig. 4/3/64. ret. Staff *late* Inf. 15/10/66.

TREVOR, Thomas Hewlt, *O.B.E., B.A., p.s.c.* Born 13/10/11. Comsd. 27/8/31 (4/2/33). Lt.-Col. 4/12/53. ret. Welch (Emp. List 1) 30/1/60.

TREVOR-ROPER, Robert Warington. Born 29/8/17. Comsd. 29/8/38. Maj. 29/8/51. ret. L.F. 12/10/61.

TREVREDYN-TAIT, Patrick Alexander D'Aluan. Born 28/1/29. Comsd. 14/7/49. Capt. 14/7/55. ret. R.A.S.C. 31/3/61.

TREW, Maurice Frederick. Born 17/12/91. Comsd. 25/6/15 (23/5/16). Maj. 14/10/30. Hon. Col. 28/9/46. ret. C. G'ds. 10/11/34.

TREWBY, Herbert Frederick, *F.I.Mech.E., p.s.c.* Born 3/10/09. Comsd. 31/1/31. Lt.-Col. 2/11/51. ret. R.E.M.E. 3/10/64.

TRICE, Kenelm Mercer. Born 20/2/29. Comsd. 22/12/48. Maj. 3/12/62. ret. Loyals 3/4/66.

TRIGG, John Hubert, TN. Born 24/7/17. Comsd. 22/6/40. Maj. 1/4/53. ret. R.E. (Hon. Lt.-Col.) 30/4/61.

TRIGGS, Albert Edward. Born 14/9/09. Comsd. 1/10/43. Maj. 27/5/54. (G.E.) 1/8/61. ret. R.E. 14/9/62.

TRIGONA, Alfred Scaberras. Born 8/7/86. Comsd. 7/11/06. Maj. (*Res. of Off.*) 21/1/22 (16/12/22). Maj. (*Army*) 21/1/22. ret. R. Dub. Fus. 21/1/22.

TRIM, Hugo Millar, *A.M.B.I.M., t*.* Born 27/9/23. Comsd. 4/4/43. Maj. 27/9/57. ret. R.C.T. 18/11/68.

TRIMBLE, Arthur Philip, *C.B.E., M.D., F.R.C.P.* (*Edin.*). Born 21/8/09. Comsd. 1/10/31. Brig. 21/11/60. ret. Staff *late* R.A.M.C. 24/1/64.

TRIMMER, Alexander, *s.q.* Born 16/2/23. Comsd. 6/1/45. Maj. 28/7/57. ret. R.E. 1/11/67.

TRIMMER, Charles Donald, *D.S.O., p.s.c.* Born 9/12/10. Comsd. 29/1/31. Lt.-Col. 1/6/51. ret. W. Yorks. (Hon. Col.) 15/4/56.

TRISTRAM, Henry Eustace. Born 27/10/07. Comsd. 20/4/40. Maj. (E.M.A.E.) 1/7/51 (21/12/53). ret. R.E.M.E. 27/10/60.

TRITTON, Anthony John Ernest. Born 4/3/27. Comsd. 26/10/45. Maj. 4/3/61. ret. Q.O.H. 4/12/64.

TRITTON, John Hedley, *M.B.E.* Born 18/3/13. Comsd. 31/8/33. Maj. 31/8/46. ret. R.A. (Hon. Lt.-Col.) 30/10/48.

TROADE, John Albert, *M.B.E.* Born 27/10/15. Comsd. 11/10/54. Maj.(Qr.-Mr.) 17/6/64. ret. R.A. 1/4/68.

Digitized by Google

TROLLOPE, Hugh Charles Napier, *C.B.E., D.S.O., M.C.* Born 17/2/06. Comsd. 12/8/14. Capt. (*Res. of Off.*) 3/4/16 (12/8/29). Capt. 1/1/17. Hon. Brig. 17/2/46. ret. Suffolk R. 12/8/29.

TROLLOPE, Reginald Burton. Born 19/8/91. Comsd. 22/7/15. Lt. 1/7/17. *Capt.* (*Army*) 13/11/19. *h.p. late* R.A. 4/9/19. ret. 13/11/19.

TROOD, Margaret Mary, *R.R.C.* Born 25/2/10. Apptd. Q.A.I.M.N.S. 8/9/39. Maj. 8/9/51. ret. Q.A.R.A.N.C. (Hon. Lt.-Col.) 25/2/65.

TROTMAN, Terence Eric. Born 23/9/29. Comsd. 22/7/50. Capt. 22/7/56. ret. R.A. 1/3/61.

TROTT, Bernard, *O.B.E.* Born 1/1/91. Comsd. 28/12/28. Lt.-Col. (E. & M.O.) 16/4/44. ret. R.E. 31/3/53.

TROTTER, Austin Stanley, *M.C.* Born 14/10/96. Comsd. 18/1/17. Lt. 4/6/18. ret. Bedf. R. 14/2/19.

TROTTER, George Richard. Born 26/2/06. Comsd. 4/2/26. Maj. 4/2/43. ret. Greys. (Hon. Lt.-Col.) 9/7/53.

TROTTER, John. Born 31/12/13. Comsd. 30/8/35. Maj. 30/8/48. ret. Gren. Gds. (Hon. Lt.-Col.) 18/3/58.

TROTTER, Philip Coutts, *M.B.E.* Born 2/6/91. Comsd. 11/1/20. Lt. 11/1/20. *h.p. late* W. G'ds. 21/3/23. ret. 21/3/28.

TROTTER, William Dale Chaytor. Born 29/7/00. Comsd. 17/12/19. Capt. 22/3/29. ret. 11th H. 6/6/36.

TROUP, Alistair Campbell Scott, *p.s.c.* Born 1/12/10. Comsd. 24/8/39. Lt.-Col. 9/7/54. ret. A. & S.H. (Emp. List 1) 29/10/58.

TROUP, Francis Charles Alexander, *p.s.c.* Born 19/3/91. Comsd. 23/12/10. Col. 29/8/39. ret. Staff *late* R.A. (Hon. Brig.) 15/3/45.

TROUP, Sydney Alexander. Born 12/9/25. Comsd. 22/12/46. Capt. (S.S.C.) 22/12/52. ret. R.E. (Hon. Maj.) 18/6/68.

TRULUCK, Donald Roy. Born 24/1/21. Comsd. 5/3/57. Maj. (Qr.-Mr.) 20/2/67. ret. R.G.J. 31/3/68.

TRUMBLE, John Herbert Acton. Born 14/7/28. Comsd. 22/12/48. Capt. 22/12/54 (5/5/55). ret. R.A.S.C. 31/3/61.

TRUMPER, Gilbert. Born 15/12/27. Comsd. 18/1/47. Capt. 15/12/54. ret. R.A.S.C. 28/9/59.

TRUNDLE, Alwyne Laybourne, *O.B.E.* Born 20/10/95. Comsd. 29/10/15. Maj. (*Res. of Off.*) 9/7/29 (1/4/30). Maj. (*Army*) 1/4/30. ret. R.A. 1/4/30.

TRUSCOTT, Harry Bakes. Born 16/5/00. Comsd. 17/7/19. Maj. 1/8/38. ret. R.A. (Hon. Col.) 14/6/50.

TRUSS, Richard Charles Belcher, *O.B.E., a.t.o.* Born 13/7/17. Comsd. 24/8/39. Maj. 27/8/52. ret. R.A.O.C. (Hon. Lt.-Col.) 1/9/59.

TRUSSELL, *Rev.* **Donald,** *B.A., B.D.* (*U.B.*) Born 30/5/20. Comsd. 1/10/51. 3rd Class 30/3/60. ret. R.A.Ch.D. 1/10/68.

TRYDELL, John Anthony Stuart. Born 4/12/94. Comsd. 1/10/14. Capt. 1/1/17. ret. K.O.Y.L.I. 23/10/25.

TRYON, *The Lord, K.C.B., G.C.V.O., D.S.O., i.d.c.* Born 24/5/06. Comsd. 4/2/26. Lt.-Col. 8/5/48. ret. Gren. Gds. (Hon. Brig.) 29/8/49.

TUBBS, Ian Noel McClymont. Born [illegible] Comsd. 31/8/22. Maj. 31/8/39. ret. [illegible] 27/3/47.

TUCK, Alasdair Arthur Noel, *M.B.E.*, [illegible] *p.s.c.* Born 4/9/14. Comsd. 30/8/34. Col. [illegible] ret. Staff *late* R.A.C. 16/9/66.

TUCK, Arthur Andrew, *M.B.E.* Born [illegible] Comsd. 1/7/40. Maj. 19/7/51. ret. K.S.L.I. [illegible]

TUCK, George Newsam, *C.B., O.B.E., M.C., i.d.c., p.s.c.* Born 18/12/01. Comsd. [illegible] Maj.-Gen. 30/3/49. ret. Staff *late* R.E. [illegible]

TUCK, Harry Brian Ritson. Born 5/3/30. Comsd. 16/12/49. Maj. 16/12/62. ret. Kings. 1/9/66.

TUCK, Percy Hubert Johnson. Born [illegible] Comsd. 23/1/19. Lt.-Col. 31/12/45. ret. [illegible] (Hon. Brig.) 16/7/48.

TUCK, Stanley Arthur. Born 2/4/88. Comsd. 12/12/09. Maj. 18/3/27. ret. N. Staffs. [illegible] 1/1/36.

TUCKER, Edwin John. Born 17/9/99. Comsd. 14/7/23. Maj. 1/8/38. ret. Green Howards [illegible] Lt.-Col.) 16/8/48.

TUCKER, Frank, *M.C.* Born 15/5/85. Comsd. 25/10/18 (9/1/21). Maj. 28/2/31. ret. R. [illegible] Corps. 15/5/35.

TUCKER, Frederick. Born 10/3/91. Comsd. 11/4/17. Lt. 11/10/18. *h.p. late* Shropsh. [illegible] 6/5/20. ret. 2/9/20.

TUCKER, John David, *M.C.* Born [illegible] Comsd. 4/12/51. Capt. 6/7/51 (16/3/53). ret. R. Sigs. 24/12/60.

TUCKER, Keith Oliver. Born 5/10/19. Comsd. 24/8/39. Maj. 5/10/53. ret. R. Sussex 15/1[illegible]

TUCKER, Kenneth Ronald Davis, *t.* Born 15/4/[illegible] Comsd. 22/10/39. Maj. 15/4/52. ret. R.A.S.C. 1/3/64.

TUCKER, Norman Redvers Guy. Born 5/1/[illegible] Comsd. 20/12/18. Maj. 1/8/38. ret. S. Wales Bde. (Hon. Lt.-Col.) 11/5/49.

TUCKER, Percival Frank. Born 25/9/93. Comsd. 8/10/36. Capt. O.E.O. 2nd Class. *h.p. late* R.A.[illegible] 16/12/42. ret. (Hon. Maj.) 19/9/44.

TUCKER, Peter Ernest, *M.B., D.M.R.D.* Born 8/3/26. Comsd. 5/1/53. Lt.-Col. 5/6/65. [illegible] R.A.M.C. 5/1/69.

TUCKER, Thomas Guise, *M.C., p.s.c.* Born 18/9/11. Comsd. 28/1/32. Lt.-Col. 31/3/[illegible] R. Hamps. 5/8/58.

TUCKER, Victor Murray, TN. Born 5/4/[illegible] Comsd. 1/11/42. Maj. 5/6/57. ret. R.E. 1/4/6[illegible]

TUCKER, Victor Vincent, *M.I.Mech.E.* [illegible] Born 12/11/23. Comsd. 9/11/46. Lt.-Col. 14/[illegible] ret. R.E.M.E. 2/2/68.

TUCKER, William Arthur. Born 30/1/92. Comsd. 1/12/17. Capt. 30/3/31. ret. R.A. 30/1/37.

TUCKER, William Guise, *C.B.E., p.s.c.* Born 25/10/06. Comsd. 29/1/27. Brig. 2/6/54. [illegible] Staff *late* R. Signals 28/6/59.

TUCKETT, John Reginald. Born [illegible] Comsd. 14/12/14. Lt. 15/3/15. Capt. [illegible] 26/5/20. *h.p. late* R. Ir. Rif. [illegible] 26/5/20.

Digitized by Google

TUCKEY, Philip Ewen Caulfeild. Born 20/10/01. Comsd. 14/7/21. Maj. 1/8/38. ret. Midd'x R. 13/4/47.

TUCKEY, Robert Edgar Lavington, *p.s.c.*, o. Born 14/3/02. Comsd. 14/7/21. Lt.-Col. 25/11/47. ret. Worc. R. (Hon. Col.) 14/3/53.

TUDOR, Arthur Frank, *M.B.E.* Born 20/1/15. Comsd. 27/11/43. Maj. 19/12/50. ret. R.E. 20/1/62.

TUDOR, Claud Lechmere St. John, *C.B.E.*, *M.C.*, *e.* Born 27/12/88. Comsd. 27/1/09. Col. 1/7/35 (6/12/38). ret. Staff *late* R.A.S.C. (Hon. Brig.) 7/6/44.

TUDOR, Lechmere Howell, *O.B.E.* Born 14/6/76. Comsd. 24/3/97. Lt.-Col. 6/12/23. *h.p. late* S. Wales Bord. 6/12/27. ret. 6/6/28.

TUDOR, Owen Frederick Merton. Born 21/10/00. Comsd. 21/10/19 (16/7/20). Maj 1/8/38. ret. 3rd H. (Hon. Lt.-Col.) 7/11/50.

TUDOR, Owen John. Born 11/4/15. Comsd. 23/11/46. Maj.(O.E.O.) 3/9/58. ret. R.A.O.C. 11/4/68.

TUDOR, Roland Grimston, *M.C.* Born 4/12/90. Comsd. 3/9/12 (21/1/14). Maj. 14/10/29. Hon. Lt.-Col. 14/9/43. ret. The King's R. 22/2/37.

TUDOR-WILLIAMS, Trevor, *tt.* Born 21/11/24. Comsd 15/4/44. Maj. 21/11/58. ret. 4/7 D.G. 15/5/59.

TUELY, Charles Seymour. Born 27/4/94. Comsd. 5/2/13. Maj. 5/11/29. Hon. Col. 7/9/46. ret. Manch. R. 6/3/37.

TUERSLEY, Charles Leonard. Born 11/3/85. Comsd. 13/12/15. Lt. 1/7/17. *h.p. late* R. Fus. 3/5/22. ret. 23/8/22.

TUFF, Charles Reginald, *p.s.c.* Born 18/3/09. Comsd. 31/1/29. Maj. 31/1/46. ret. The Buffs. (Hon. Col.) 3/6/49.

TUFFILL, Charles Michael, *p.s.c.* Born 30/9/18. Comsd. 26/1/39. Maj. 26/1/52. ret. D.E.R.R. 4/1/65.

TUGWELL, Lewen Basil Oswald, *p.s.c.* Born 31/7/17. Comsd. 26/8/37. Maj. 26/8/50. ret. R.A. 23/8/58.

TUITE, Dennis George Harmsworth, *M.B.E.* Born 26/1/04. Comsd. 28/1/25. Maj. 28/1/42. ret. R.E. 27/1/59.

TUITE, Thomas William. Born 19/7/97. Comsd. 4/1/40 (3/5/40). Maj. (Qr.-Mr.) 30/9/47 (27/1/48). ret. R.A. 19/7/52.

TUITE-DALTON, Edward Irvine Vincent, *M.C.*, j.s.s.c.(FR), *p.s.c.* Born 18/4/18. Comsd. 27/1/38. Maj. 27/1/51. ret. R.A. (Hon. Lt.-Col.) 14/5/63.

TUKE, Robin John. Born 22/2/97. Comsd. 17/4/15. Capt. 22/11/24. *Brev. Maj.* (*Res. of Off.*) 6/9/39. ret. The Buffs 17/1/34.

TULBAHADUR Gurung. Comsd. 24/9/56. Capt. (Q.G.O.) 10/9/56. ret. 7 G.R. 13/11/64.

TULBIR Rai. Born 1922. Comsd. 1/8/58. Lt. (Q.G.O.) 1/8/58. ret. 10 G.R. 21/8/65.

TULBIR Thapa, *M.M.* Comsd. 1/11/48. Capt. (Q.G.O.) 7/2/58. ret. 2 G.R. 25/12/63.

TULIP, John Richard. Born 28/6/26. Comsd. 10/5/47. Capt. 28/6/53. ret. R.E. 6/8/63.

TULLIS, Ramsey, *p.s.c.* Born 16/6/16. Comsd. 30/1/36 (28/8/37). Maj. 30/1/49. ret. Cameronians 1/4/58.

TULLOCH, Donald Derek Cuthbertson, *C.B.*, *D.S.O.*, *M.C.*, *p.s.c.* Born 28/4/03. Comsd. 31/1/23. Maj.-Gen. 11/6/55. ret. Staff *late* R.A. 27/6/57.

TULLOCH, John Marsden Stamford, *O.B.E.*, *p.s.c.* Born 28/11/11. Comsd. 27/8/31. Col. 20/4/57. ret. Staff *late* R. Sigs. 4/1/64.

TULLY, Wilfred Joseph. Born 1/5/28. Comsd. 20/9/47. Capt. 1/5/55. ret. R.A.S.C. 1/7/65.

TULLY, William Venning. Born 18/3/98. Comsd. 23/6/35. Maj. (Qr.-Mr.) 1/7/46. ret. 9 L. 1/9/52.

TUNALEY, Harold Frederick, *A.R.I.C.S.* Born 29/7/91. Comsd. Lt. (Surv. of Wks.) 29/6/29. Maj. 29/6/41. ret. R.E. [Hon. Lt.-Col. (Quantity Surv.)] 27/4/49.

TURNBULL, Andrew Hugh, *M.B.E.*, *p.s.c.* Born 2/1/18. Comsd. 21/11/39. Maj. 21/11/52. ret. R.C.T. 30/6/66.

TURNBULL, Douglas John Tulloch, *C.B.E.*, *D.S.O.*, o. Born 12/12/01. Comsd. 13/7/21. Brig. 1/5/51. ret. Staff *late* R.A. 4/6/54.

TURNBULL, John, *M.C.* Born 15/1/15. Comsd. 31/1/35. (29/8/36). Lt.-Col. 31/12/55. ret. 11 H. (Emp. List 1) 27/10/61.

TURNBULL, John Grey. Born 4/10/28. Comsd. 10/7/48. Capt. 4/10/55. ret. R.A. 4/2/61.

TURNBULL, John Hugh Stephenson, *M.C.*, *p.s.c.* Born 10/1/16. Comsd. 24/8/39. Maj. 10/1/52. ret. Gordons (Hon. Lt.-Col.) 13/5/61.

TURNBULL, Leslie Cuthbert, *C.B.E.*, o. Born 5/8/01. Comsd. 13/7/21. Brig. 20/5/55. ret. R.A.O.C. 7/6/58.

TURNER, Albert William, *O.B.E.*, *M.I.Mech.E.* Born 23/12/92. Comsd. 23/12/36. Maj. (I.R.E.M.) 1/7/46. ret. R.E. (Hon. Lt.-Col.) 9/11/48.

TURNER, Alfred Leslie. Born 27/5/12. Comsd. 5/2/52 (28/10/52). Major (T.I.G.) 14/5/62. ret. R.A. 27/5/65.

TURNER, Alwyn Peter, C. Born 9/7/21. Comsd. 31/10/43. Maj. 22/1/58. ret. R.E. 7/10/60.

TURNER, Arnold Geoffrey, *D.S.O.* Born 17/5/80. Comsd. 6/1/00. Col. 3/6/23 (16/7/29). *h.p. late* R.E. 1/7/29. ret. Staff *late* R.E. 1/1/30.

TURNER, Arthur Thomas. Born 8/7/11. Comsd. 1/4/46. Maj. (E.M.A.E.) 1/4/58. ret. R.E.M.E. 8/7/64.

TURNER, Charles Edward Francis, *C.B.E.*, *D.S.O.*, *p.s.c.* Born 23/4/99. Comsd. 28/9/17. Col. 9/5/44 (30/6/44). ret. Staff *late* R.E. (Hon. Brig.) 24/8/50.

TURNER, Charles Harold, *D.S.O.* Born 30/6/76. Comsd. 30/1/04. Lt.-Col. (*Brev.*) 3/6/18. Lt.-Col. 18/8/26. ret. R.A.M.C. 30/6/31.

TURNER, Dennis Augustus, *C.B.E.*, j.s.s.c., *p.s.c.* Born 29/8/15. Comsd. 15/7/39. Brig. 1/7/63. ret. Staff *late* R.A.S.C. 6/9/65.

TURNER, Donald George. Born 11/5/27. Comsd. 17/10/55. Capt. (T.O.T.) 17/10/61. ret. R. Signals 2/6/66.

TURNER, Douglas George, *O.B.E.* Born 9/2/96. Comsd. 10/5/38. Maj. (Qr.-Mr.) 1/7/46. ret. E.R.E. List (Hon. Lt.-Col.) 9/2/53.

Digitized by Google

TURNER, Eric Hugh, *B.Sc.(Eng.), M.I.Mech.E.* Born 2/12/98. Comsd. 3/9/27. Maj. 1/9/36. *h.p. late* R.A.O.C. 13/7/41. ret. 2/9/44.

TURNER, Francis. Born 11/8/15. Comsd. 29/3/57. Maj (Qr.-Mr.) 2/9/65. ret. Cheshire 31/3/68.

TURNER, Frank Roy Ernest. Born 28/9/19. Comsd. 1/7/39. Maj. 1/7/52. ret. D.E.R.R. 29/9/60.

TURNER, Frederick Marshall. Born 27/3/94. Comsd. 15/8/14. Maj. 4/4/35. ret. Somerset L.I. 20/6/39.

TURNER, Frederick Thomas, *M.C.* Born 16/1/04. Comsd. 23/7/45. Maj. (Qr.-Mr.) 26/9/53. ret. R. Warwicks. 1/3/58.

TURNER, Geoffrey, G†. Born 29/1/21. Comsd. 27/8/43. Maj. 29/1/55 (6/12/55). ret. R.A. 12/6/61.

TURNER, George Norman. Born 24/9/14. Comsd. 22/1/42. Maj. (E.M.A.E.) 22/1/54. ret. R.E.M.E. 11/6/62.

TURNER, Graham Pearce. Born 19/7/20. Comsd. 14/12/40. Maj. 7/12/54. ret. R.A. 29/4/59.

TURNER, James Ivor, *p.l.* Born 12/3/29. Comsd. 16/12/49. Maj. 16/12/62. ret. R.C.T. 1/9/67.

TURNER, John Dirham, *T.D.*, G. Born 22/3/16. Comsd. 24/8/39. Maj. 22/3/52. ret. R.A. 15/5/58.

TURNER, John Walter. *M.B.E., M.C.* Born 28/4/92. Comsd. 6/7/16 (11/1/21). Capt. 4/9/23. *Brev. Maj.* (*Res. of Off.*) 1/1/40. ret. Foresters 28/4/37.

TURNER, Leslie Stuart, *M.B.E.* Born 23/10/13 Comsd. 3/3/52. Maj.(O.E.O.) 1/10/61. ret. R.A.O.C. 23/10/68.

TURNER, *Dame* **Margot,** *D.B.E., R.R.C., Q.H.N.S.* Born 10/5/10. Comsd. 4/2/37. Brig. 24/8/64. ret. Q.A.R.A.N.C. 24/8/68.

TURNER, Mark Buller, *D.S.O., O.B.E.* Born 1/10/06. Comsd. 3/2/26. Maj. 3/2/43. ret. R.A. (Hon. Brig.) 22/1/49.

TURNER, Marmaduke. Born 24/7/14. Comsd. 30/3/51. Maj. (Tfc. Offr.) 23/1/61. ret. R. Signals 24/7/67.

TURNER, Michael Desmond Keith. Born 22/1/29. Comsd. 22/12/48. Maj. 22/12/61. ret. R.E. 2/4/62.

TURNER, Michael Robin Rogers, *O.B.E., p.s.c., p.s.c.(a).* Born 5/7/17. Comsd. 27/1/38. Maj. 27/1/51. ret. P.W.O. (Hon. Lt.-Col.) 27/9/62.

TURNER, Norman. Born 27/7/18. Comsd. 3/4/43. Maj. 27/5/54. ret. R.A. 31/3/58.

TURNER, Norman James. Born 29/12/15. Comsd. 15/6/54 (19/10/54). Maj. 28/2/64. ret. Queens 1/10/67.

TURNER, Patrick Sutherland, *M.C., p.s.c.* Born 29/3/14. Comsd. 1/2/34. Lt.-Col. 1/4/55. ret. R.A. 7/1/59.

TURNER, Philip James, *B.Sc. (Econ.)* Born 1/5/10. Comsd. 1/2/41. Lt.-Col. 1/4/55. ret. R.A.E.C. 20/9/59.

TURNER, Reginald Aubrey, *D.S.O., M.C.* Born 25/7/89. Comsd. 4/9/09. Lt.-Col. 8/9/33. ret. R.E. 8/9/37.

TURNER, Rodney Goldwin, *p.s.c.* Born 18/10/03. Comsd. 31/1/24. Maj. 31/1/41. ret. D.W.R. (Hon. Col.) 13/11/50.

TURNER, Vera Kathleen, *R.R.C.* Born [illegible] Apptd. 4/9/39. Lt.-Col. 28/1/64. ret Q.A.R.A.N.C. 16/4/66.

VC TURNER, Victor Buller, *C.V.O.* Born [illegible] Comsd. 20/12/18. Lt.-Col. 15/3/45. ret. [illegible] Bde. 9/3/49. (*Lt. Yeoman of the Guard*).

TURNER, Walter Martin FitzHerbert, G. [illegible] 4/4/81. Comsd. 6/1/00. Maj. 11/6/15. [illegible] *Lt.-Col.* 1/1/17. *h.p. late* R.A. 16/8/25. [illegible] 23/12/25.

TURNER, William Arthur Scales, *C.B.E.* [illegible] *p.s.c., p.s.c.(n).* Born 16/1/90. Comsd. [illegible] (7/2/12). Maj. (*Res. of Off.*) 25/8/27. [illegible] Maj. 1/5/29. Hon. Brig. 19/9/45. ret. [illegible] 1/8/37.

TURNER, William Aspinall. Born [illegible] Comsd. 30/8/24. Maj. 30/8/41. ret. The [illegible] (Hon. Lt.-Col.) 29/12/50.

TURNER, *Sir* **William Francis Robert,** *K.B.E., C.B., D.S.O., p.s.c.* Born 12/12/[illegible] Comsd. 2/2/28. Lt.-Gen. 11/4/61. ret. Staff [illegible] 29/6/64. (Col. K.O.S.B.) (*Brig. Queens Bodyguard for Scotland*).

TURNER, William Murray Duttee, G† [illegible] 14/1/14. Comsd. 1/2/34. Lt.-Col. 1/3/58. [illegible] R.A. 13/1/67.

TURNER, Wingfield Forester. Born [illegible] Comsd. 2/6/47. Maj.(Qr.-Mr.) 2/6/59. [illegible] R.A.O.C. 28/9/68.

TURNER CAIN, George Robert, *C.B., C.M.G., D.S.O.,* j.s.s.c., *p.s.c.* Born 16/2/12. Comsd. 28/1/32. Maj.-Gen. 30/11/63 (23/6/64). ret. [illegible] *late* Inf. 20/3/67.

TURNHAM, Alexander James, j.s.s.c., *p.s.c.* [illegible] 20/10/15. Comsd. 30/1/36. Lt.-Col. 1/4/57. [illegible] R.A. 20/7/59.

TURNOCK, Edwin Thomas. Born 15/[illegible] Comsd. 26/10/15. Lt. 1/7/17. Capt. [illegible] 17/10/20. ret. R.A. 17/10/20.

TURNOR, Herbert Broke, *M.C.* Born [illegible] Comsd. 29/8/06. Capt. 2/5/14. *Brev. Maj.* [illegible] 1/9/39. ret. 17th/21st L. 1/1/26.

TURPIN, Patrick George, *C.B., O.B.E.,* [illegible] *M.Inst.T., i.d.c.,* j.s.s.c., *p.s.c.* Born [illegible] Comsd. 2/2/33 (31/10/34). Maj.-Gen. [illegible] ret. Staff *late* R.A.S.C. 2/11/66. (Col. [illegible] R.C.T.) (Col. G.T.R.)

TURRELL, Harry, *M.C.* Born 14/8/07. Comsd. 28/12/40. Lt.-Col. 12/4/52. ret. R.A. 1/2/57.

TURTLE, William George, *M.B.E.* Born [illegible] Comsd. 8/1/41. Lt.-Col. (Qr.-Mr.) 10/5/61. [illegible] R.E. 23/4/66.

TURTON, Cecil Ernest Noble. Born [illegible] Comsd. 27/2/32. (27/2/33). Maj. 1/8/46 (29/12/[illegible]) ret. R.A.O.C. (Hon. Lt.-Col.) 31/10/61.

TURTON, Ernest, *M.B.E.* Born 26/3/14. Comsd. 15/4/54. Maj. (Qr.-Mr.) 14/2/63. ret. King's [illegible] Border 26/3/67.

TURTON, Reginald Charles Cyril, *o.* Born [illegible] Comsd. 16/8/16. Col. 11/8/48. ret. R.A.[illegible] 20/7/52.

TURVER, John, *O.B.E.* Born 4/5/13. Comsd. 5/5/43. Maj. 6/9/54 (9/4/60). ret. R.E. (Postal [illegible]) (Hon. Lt.-Col.) 5/2/64.

TUSON, Kenneth Hadley, *M.I.Mech.E., M.[illegible]* Born 15/12/99. Comsd. 23/1/19. Maj. [illegible] ret. R.E. 31/10/38.

Digitized by Google

USON, Lawrence Edward. Born 5/1/23. Comsd. 4/10/42. Maj. 5/1/57. ret. R.A. 17/7/60.

USON, Louis Ignatius. Born 30/1/96. Comsd. 1/4/38. Maj. (Qr.-Mr.) 1/7/46. ret. R.A.M.C. 8/9/48.

USON, Richard Stanislaus. Born 7/4/06. Comsd. 0/2/42. Lt.-Col. (N.M.) 27/12/58. ret. R.A.M.C. 8/4/61.

UTTON, John Theodore Stevenson, *C.B.E., M.A., v., p.s.c.* Born 15/2/07. Comsd. 30/8/26. Brig. 9/9/57. ret. Staff *late* R.E. 15/12/61.

TWADDLE, Thomas Alton Muir, *T.D., p.s.c.* Born 7/7/16. Comsd. 24/8/39. Lt.-Col. 6/4/60. ret. King's Own Border (Emp. List 1) 29/11/61.

TWEDDEL, Robert Cowan, *M.C.* Born 2/4/21. Comsd. 20/7/41. Maj. 2/4/55. ret. R.E. 31/5/64.

TWEED, Arthur. Born 18/6/18. Comsd. 30/5/56 (26/6/56). Capt. (Qr.-Mr.) 27/11/59. ret. R.A.S.C. 21/10/63.

TWEEDIE, James Moore. Born 13/6/84. Comsd. 2/2/07. Maj. (*Brev.*) 3/6/19. Maj. (*Res. of Off.*) 3/6/19 (7/4/25). ret. R.A.S.C. 7/4/25.

TWEEDIE, John William, *C.B.E., D.S.O., p.s.c.* Born 5/6/07. Comsd. 30/8/26. Brig. 29/12/56. ret. Staff *late* Inf. 7/1/61.

TWEEDIE, Patrick Cecil Gerus, *O.B.E., B.A., j.s.s.c., p.s.c.* Born 9/6/11. Comsd. 28/1/32 (2/9/33). Lt.-Col. 31/12/53. ret. Cameron 24/12/55.

TWEEDY, Ernest Stewart, *M.B.* Born 14/11/05. Comsd. 15/4/31 (15/4/32). Maj. 15/4/41. ret. R.A.M.C. (Hon. Lt.-Col.) 22/9/45.

TWEEDY, Richard Thomas Pilkington, *M.B.* 8/4/02. Comsd. 26/1/27. Col. 12/1/50. ret. Staff *late* R.A.M.C. 18/12/56.

TWELVES, Albert John. Born 27/12/07. Comsd. 12/6/43. Maj. (E.M.A.E.) 17/8/53 (9/6/54). ret. R.E.M.E. 27/12/60.

TWELVETREES, Ronald Edward Gerard, *M.C., p.s.c.* Born 19/1/13. Comsd. 9/11/40. Lt.-Col. 5/4/57. ret. 10 G.R. 1/3/61.

TWIGG, Thomas Hill, *M.B.* Born 11/11/93. Comsd. 1/6/16 (1/6/19). Col. 29/10/45 (3/3/47). ret. Staff *late* R.A.M.C. 29/10/51.

TWISLETON-WYKEHAM-FIENNES, John Temple. Born 21/1/77. Comsd. 9/12/99. Lt.-Col. (*Brev.*) 1/1/19. Lt.-Col. 14/3/24. *h.p. late* R.W.K. 14/3/28. ret. 7/11/28.

TWISS, Robert Alexander Hastings, *M.C.* Born 2/2/92. Comsd. 28/12/16 (24/6/16). Capt. (*Res. of Off.*) 29/10/25 (13/7/34). Capt. 26/1/27. *Brev. Maj.* (*Res. of Off.*) 1/9/39. ret. R.A.S.C. 13/7/34.

TWISS, Robert George, *pi.* Born 16/5/19. Comsd. 1/7/39. Maj. 1/7/52. ret. R.A.S.C. 29/7/60.

TYE, Jack Ernest, *M.B.E., p.s.c.* Born 13/11/21. Comsd. 7/6/41. Maj. 13/11/55. ret. R.A. 11/12/67.

TYERS, Ronald Francis Tyers, *p.s.c.* Born 11/11/16. Comsd. 27/8/36 Maj. 27/8/49. ret. 7 G.R. 30/4/58.

TYLER, Alfred Thomas John. Born 15/6/79. Comsd. 15/2/19. Maj. (*Brev.*) 1/7/33. Maj. (Qr.-Mr.) 15/2/34. ret. Hampshire R. 15/6/34.

TYLER, Arthur Catchmay, *C.B.E., M.C., D.L., j.s.s.c., p.s.c.* Born 20/8/13. Comsd. 31/8/33. Brig. 29/6/61. ret. Staff (*late* Inf.) 15/3/65.

TYLER, Arthur Wellesley, *p.s.c.* Born 18/6/07. Comsd. 29/1/27. Lt.-Col. 8/8/40. ret. R.A. 24/5/54.

TYLER, Edward Maxwell, *D.S.O., M.C.*, p.s.c.* Born 4/6/96. Comsd. 19/2/16. Lt.-Col. 16/7/44. ret. R.A. (Hon. Brig.) 29/6/48.

TYLER, Ernest, *D.C.M.* Born 30/1/88. Comsd. 16/5/18. Lt. 16/11/19. *h.p. late* R.A. 11/8/21. ret. 21/2/22.

TYLER, George. Born 10/9/85. Comsd. 8/7/25. Maj. (Qr.-Mr.) 1/8/38. ret. E. Surrey R. 10/9/40.

TYLER, *Rev.* **Henry George,** *O.B.E., B.A.* Born 23/3/08. Comsd. 19/10/39. 2nd Class 29/7/57. ret. R.A.Ch.D. 23/3/63.

TYLER, Hugh William. Born 7/3/09. Comsd. 31/1/29. Maj. 31/1/46. ret. S. Wales Bord. (Hon. Lt.-Col.) 3/5/50.

TYLER, *Sir* **Leslie Norman,** *K.B.E., C.B., B.Sc.(Eng.), x., F.I.Mech.E., F.I.E.E.* Born 26/4/04. Comsd. 3/9/25** (3/9/27). Maj.-Gen. 29/1/54. ret. R.E.M.E. 27/7/60. (Col. Comdt. R.E.M.E.)

TYLER, William Kenneth. Born 16/10/16. Comsd. 10/3/45. Lt.-Col. 31/12/66. ret. R.P.C. 1/1/68.

TYNDALE, Charles Henry Guise, *p.s.c.* Born 7/4/18. Comsd. 25/8/38. Maj. 25/8/51. ret. R.A.S.C. 29/5/59.

TYNDALE, John Wentworth. Born 17/2/13. Comsd. 2/2/33. Maj. 1/7/46. ret. Suffolk R. 28/7/48.

TYNDALE-BISCOE, Norman Edward, G. Born 3/2/97. Comsd. 22/4/15. Lt.-Col. 1/8/42 (1/11/44). ret. R.A. 25/4/47.

TYNDALL, William Ernest, *C.B., C.B.E., M.C., M.B.* Born 27/5/91. Comsd. 28/2/18 (1/12/18) Maj.-Gen. 1/6/47. ret. Staff *late* R.A.M.C. 28/1/51.

TYRELL, Reginald Bramley, *O.B.E., o.* Born 26/11/75. Comsd. 28/3/00. Maj. 8/12/14. *Lt.-Col.* (*Army*) 26/11/30. ret. R.A.O.C. 6/1/27.

TYRINGHAM, Giffard Leftus. Born 6/3/95. Comsd. 18/1/20. Lt.-Col. 22/9/37. ret. S. G'ds. 2/1/45.

TYRRELL, Anthony William. Born 7/6/22. Comsd. 23/12/41. Lt. 7/12/44 (14/7/45). *h.p. late* R. Sigs. 25/4/47. ret. (Hon. Capt.) 9/5/51.

TYRRELL, James Graeme, Born 14/10/09. Comsd. 30/1/30. Maj. 1/7/46. ret. R.A. (Hon. Lt.-Col.) 21/1/58.

TYRRELL, William Pentz, l.m. Born 25/8/11. Comsd. 21/12/40. Lt.-Col. 1/4/53. ret. R.A.O.C. 17/5/62.

TYRRELL, William Upton, *p.s.c.* Born 3/5/96. Comsd. 11/8/15. Maj. 1/4/35. ret. R. Signals (Hon. Col.) 27/5/48.

TYRRELL-GRAY, Richard John, *M.B.E.* Born 12/6/20. Comsd. 25/10/41. Lt.-Col. 1/6/62. ret. R. Signals 20/10/67.

U

UDBAR Gurung. Comsd. 29/10/43 (1/1/48). Capt. (Q.G.O.) 1/6/46 (1/1/48). ret. 2 G.R. 10/9/55.

UDBIR Gurung. Comsd. Lt. (Q.G.O.) 18/5/49. ret. 2 G.R. 17/11/60.

Digitized by Google

UDEN, Alfred James, G. Born 25/2/95. Comsd. 7/3/16. Lt.-Col. 16/7/44. ret. R.A. (Hon. Col.) 14/8/48.

UDEN, Percy James, *M.B.E.* Born 11/5/05. Comsd. 4/2/41. Maj. (E. & M.O.) 8/3/51. ret. R.E. 27/8/56.

ULLMAN, Peter Alfred, *C.B., O.B.E.* Born 14/6/97. Comsd. 28/7/15. Brig. 1/11/47. ret. Staff *late* R.E. (Hon. Maj.-Gen.) 13/11/48.

UMERSING Pun. Born 27/6/22. Comsd. 1/3/55. Capt. (Q.G.O.) 9/5/60. ret. 6 G.R. 6/1/64.

UNDERHILL, Eric Owen, *M.C.* Born 28/10/84. Comsd. 16/8/05. Maj. 22/3/27. ret. Lincoln R. 28/10/34.

UNDERWOOD, George Henry, *M.C., i.m.* Born 10/12/18. Comsd. 22/4/44. Maj. 10/12/54. ret. R.A.O.C. 29/2/60.

UNDERWOOD, George Henry Francis, *M.C.* Born 21/1/21. Comsd. 31/12/39. Maj. 31/12/52. ret. King's Own 16/5/58.

UNDERWOOD, John Arthur, *E.R.D., p.s.c.* Born 15/4/16. Comsd. 24/8/39. Maj. 15/4/52. ret. E. Lan. R. 18/6/58.

UNDERWOOD, John Benjamin, *p.s.c.* Born 27/1/12. Comsd. 2/2/33. Lt.-Col. 9/2/55. ret. King's Own (Emp. List 1) 1/2/58.

UNETT, Richard, *p.s.c.* Born 3/1/26. Comsd. 9/12/44. Maj. 3/1/60. ret. K.O.Y.L.I. 30/1/63.

UNETT, Thomas. Born 6/5/28. Comsd. 14/7/49. Capt. 14/7/55. ret. Q.O.H. 17/6/59.

UNETT, William Henry de Walshall. Born 17/11/82. Comsd. 25/4/03. Lt.-Col. (*Res. of Off.*) 5/5/27. ret. Yorks L.I. 23/8/22.

UNIACKE, Patrick Alexander. Born 28/9/14. Comsd. 31/1/35. Maj. 31/1/48. ret. 4 H. 1/2/55.

UNIACKE, Richard John, *D.S.O.* Born 4/2/09. Comsd. 31/1/29. Lt.-Col. 1/4/51. ret. R.A. 16/3/53.

UNSWORTH, Ian. Born 9/7/08. Comsd. 16/3/41. Lt.-Col. 31/12/51. ret. R.A.S.C. 11/4/57.

UNWIN, Ernest James. Born 18/9/12. Comsd. 2/2/33. Maj. 1/7/46. ret. Midd'x R. (Hon. Lt.-Col.) 24/10/49.

UNWIN, Thomas Peter Farrer, *p.s.c.* Born 6/5/25. Comsd. 27/12/44. Maj. 6/5/59. ret. R. Signals 7/7/64.

UPCHER, Peter Gerald, *D.S.O., D.L., p.s.c.* Born 30/3/09. Comsd. 30/3/32** (3/2/33). Lt.-Col. 6/10/54. ret. R. Leicesters (Emp. List 1) 30/3/57.

UPFOLD, Frederick Bernard. Born 23/7/09. Comsd. 3/10/42. Maj. (Qr.-Mr.) 9/9/53. ret. R.E.M.E. 13/10/60.

UPJOHN, Gordon Farleigh, *C.B., C.B.E., p.s.c.* Born 9/5/12. Comsd. 29/8/35. Maj.-Gen. 13/9/62 (15/9/62). ret. Staff *late* Inf. 1/11/65.

UPTON, Charles Whitlock. Born 3/10/10. Comsd. 1/8/35 (1/2/36). Maj. 1/8/45. ret. R.A.D.C. 22/4/48.

UPTON, Edward James, *M.M., T.D.* Born 1/1/85. Comsd. 5/11/15. Capt. 2/7/28. ret. R. Sussex R. 1/1/30.

UPTON, Leonard Eustace, *M.B.E., M.C.* Born 10/8/09. Comsd. 26/10/40. Lt.-Col. 9/9/53. ret. R.E. 20/7/56.

UPTON, Thomas Vivian, *M.B.E.* Born [illegible] Comsd. 22/10/39. Maj. 22/10/52. ret. R.A. 4/2/58.

URBAN-SMITH, Michael Anthony, *M.C.* Born 10/11/22. Comsd. 18/7/43. Maj. 10/1/55. [illegible] 14/20 H. 11/8/62.

URQUHART, Donald, *T.D.* Born 2/1/10. Comsd. 24/8/39. Maj. & Paym. 1/7/46. ret. R.A.P.C. 1/1/60.

URQUHART, Hugh Alexander. Born 29/[illegible] Comsd. 20/7/11. Col. 18/5/38 (17/12/39). ret. Staff *late* R.E. 23/6/46.

URQUHART, Robert Elliott, *C.B., D.S.O.*, [illegible] Born 28/11/01. Comsd. 24/12/20. Maj.-Gen. 20/1/46 (17/11/47). ret. Staff *late* Inf. [illegible]

URWICK, Anthony Christopher Moore, [illegible] Born 31/5/13. Comsd. 2/2/33. Maj. 1/7/44. [illegible] Som. L.I. (Hon. Lt.-Col.) 3/2/53.

USHER, Charles Milne, *D.S.O., O.B.E.* Born 6/9/91. Comsd. 4/3/11. Lt.-Col. 16/1/38. Bt. Col. 16/9/46. ret. Gordons 6/9/41.

USHER, George Lambert. Born 25/10/00. Comsd. 17/12/19. Maj. 1/8/38. ret. Manch. R. (Hon. Lt.-Col.) 7/7/48.

USHER, Iain Douglas, *B.Sc.(Eng.)*, [illegible] Born 24/12/20. Comsd. 18/2/40. Maj. [illegible] ret. R.E. 25/7/59.

USHER, Thomas Olive, *C.B.E., D.S.O.*, [illegible] 21/6/07. Comsd. 1/9/27. Brig. 1/1/55. ret. Staff *late* R.A. 11/6/58.

UTTERSON-KELSO, John Edward, *C.B., D.S.O., O.B.E., M.C.* Born 16/5/93. Comsd. [illegible] Maj.-Gen. 10/11/41 (1/5/42). ret. Staff *late* [illegible] 16/1/46.

UWINS, Anthony Brian, *M.C.* Born [illegible] Comsd. 8/2/52. Capt. 8/2/58. ret. Kings [illegible]

V

VACHELL, John George Eric. Born [illegible] Comsd. 29/1/25. Lt.-Col. 19/2/45. ret. R.A.M.C. 29/10/49.

VAIGNCOURT-STRALLEN, Peter Desmond. [illegible] Born 18/7/20. Comsd. 22/10/39. Brig. [illegible] ret. Staff *late* R. Signals 16/12/68.

VAIZEY, John Theodore De Horne, *C.B.E.*, [illegible] 30/10/98. Comsd. 25/1/18. Maj. [illegible] R.A. (Hon. Brig.) 11/11/48.

VALE, Cranton Sillery, *C.B.E., M.C., p.s.c.* Born 23/2/96. Comsd. 1/10/14. Col. 26/[illegible]/44. [illegible] ret. Staff *late* R.A.S.C. (Hon. Brig.) 19/1/49.

VALE, Walter Leonard. Born 25/11/97. Comsd. 25/11/16 (26/5/18). Maj. 1/8/38. ret. S. Staffs. R. (Hon. Col.) 9/10/48.

VALENTINE, Archibald William, *C.B.E., D.S.O.* Born 31/1/99. Comsd. 12/9/17. Lt.-Col. [illegible] ret. Devon R. (Hon. Col.) 14/9/50.

VALENTINE, Clarence Francis. Born 17/10/[illegible] Comsd. 5/10/46. Maj. 17/10/57 (1/2/60). [illegible] R.A.P.C. 18/7/67.

VALENTINE, Randell Compton Rushbrook. Born 22/3/14. Comsd. 5/4/41. Maj. [illegible] R.E. 12/12/60.

Digitized by Google

VALENTINE, Wallace Robertson. Born 3/2/14. Comsd. 22/5/43. Maj. (E.M.A.E.) 1/1/57. ret. R.E.M.E. 3/2/68.

VALLANCE, Guy Richardson Aymer, *p.s.c.* Born 31/8/08. Comsd. 30/8/28. Maj. 30/8/45. ret. K.O.Y.L.I. (Hon. Lt.-Col.) 11/2/52.

VALLANCE, James. Born 26/12/90. Comsd. 28/5/17. Lt. 28/11/18. ret. R.A. 11/3/19.

VALLANCE, Maurice Charles Aymer. Born 13/9/17. Comsd. 2/7/39. Maj. 2/7/52. ret. K.S.L.I. 15/2/58.

VALLINTINE, Reginald Thomas, *M.B.E.* Born 13/3/01. Comsd. 5/11/40. Maj. (Asst. Paym.) 18/8/49. ret. R.A.P.C. (Hon. Lt.-Col.) 13/3/61.

VALON, Albert Robert, *C.B., O.B.E., M.C., F.I.Mech.E.* Born 9/6/85. Comsd. 20/10/06. Maj.-Gen. 13/6/39. ret. R.E.M.E. 3/10/43.

VAN CUTSEM, William Edward, *O.B.E., M.C., p.s.c.* Born 11/7/91. Comsd. 23/12/11. Col. (*Brev.*) 24/9/37 (2/9/38). (*Subst.*) 24/9/37 (24/9/38). ret. Staff *late* R.E. (Hon. Brig.) 17/12/45.

VAN der BEECK, Patricia Ann. Born 10/9/32. Comsd. 24/1/57 (24/7/57). Capt. 24/1/63. ret. W.R.A.C. 12/4/65.

VAN der KISTE, Edward Conway. Born 19/4/03. Comsd. 30/8/23. Maj. 30/8/40. ret. Essex R. (Hon. Lt.-Col.) 6/7/49.

van STRAUBENZEE, Henry Hamilton, *D.S.O., O.B.E., p.s.c.* Born 7/3/14. Comsd. 30/8/34. Lt.-Col. 21/4/56. ret. 4/7 D.G. 24/8/57.

van STRAUBENZEE, Philip Turner, *D.S.O., D.L.* Born 2/3/12. Comsd. 1/9/32. Maj. 1/7/46. ret. Oxf. Bucks. (Hon. Lt.-Col.) 4/9/53.

VANDELEUR, John Ormsby Evelyn, *D.S.O.*▪. Born 14/11/03. Comsd. 31/1/24. Col. 15/5/46 (2/5/47). ret. Staff *late* Ft. Gds. (Hon. Brig.) 13/12/51. (*Gentleman-at-Arms*).

VANDELEUR, William David Boyle. Born 5/3/16. Comsd. 15/7/48. Maj. 15/7/61. ret. R.I.R.F. 29/3/68.

VANN *Rev.* **Lawson Edmund,** *M.A.* (*2nd Class*). Born 15/11/97. Appt. 29/12/30. ret. 11/9/50.

VANNER, Ronald Clarence. Born 20/11/21. Comsd. 30/12/54. Maj. (Qr.-Mr.) 17/12/65. ret. R.A.O.C. 3/1/68.

VANREENAN, John Gordon. Born 8/10/23. Comsd. 30/5/42. Maj. 8/10/57. ret. R.E. 23/5/64.

VARIAN, John Henry. Born 12/9/15. Comsd. 30/1/36. Maj. 30/1/49. ret. R. Lincolns. 7/10/58.

VARLEY, Edward, *M.B.E.* Born 31/7/18. Comsd. 11/5/40. Maj. 6/1/53. ret. R.A. 24/12/58.

VARNEY, Harold Edward. Born 21/1/13. Comsd. 28/11/43. Maj. (Qr.-Mr.) 1/1/57. ret. R.E.M.E. 24/8/64.

VARVILL, Bernard. *M.C.* Born 22/11/84. Comsd. 4/2/08. Maj. 4/2/20. ret. R.A.M.C. 1/6/28.

VASEY, Charles John Wyclif, *M.C.* Born 2/5/86. Comsd. 21/3/05. Capt. 30/10/14. *Maj.* (*Army*) 14/11/26. ret. Extra Regtl. List. *late* R.E. 14/11/26.

VASEY, Frank Henry Harding, *M.I.Mech.E.* Born 14/2/09. Comsd. 14/2/32** (1/4/35). Lt.-Col. 2/11/51. ret. R.E.M.E. 30/10/61.

VASS, Charles James Alexander, *M.B.E.* Born 9/2/14. Comsd. 3/7/53 (28/8/53). Maj. (Qr.-Mr.) 22/6/62. ret. Q.O. Hldrs. 1/6/67.

VASS, Maurice Philip. Born 11/6/16. Comsd. 15/3/41. Lt.-Col. & Staff Paym. 1st Class 25/9/62. ret. R.A.P.C. 1/9/68.

VAUGHAN, Bernard Charles, s. Born 3/3/17. Comsd. 1/7/39. Maj. 3/3/51. ret. R.A.S.C. (Hon. Lt.-Col., 9/7/60.

VAUGHAN, Charles Peter, *D.S.O., p.s.c.* Born 17/7/11. Comsd. 27/8/31. Lt.-Col. 25/11/53. ret. Worc. R. 16/8/59.

VAUGHAN, John Eyre. Born 30/5/13. Comsd. 31/8/33. Maj. 31/8/46. *h.p. late* R.W.F. 27/11/47. ret. 3/4/51.

VAUGHAN, John Henry Vaughan, *B.A.*, w., *p.s.c.* Born 6/1/08. Comsd. 2/2/28. Maj. 2/2/45. ret. R.E. (Hon. Lt.-Col.) 6/1/53.

VAUGHAN, John Stuart. Born 10/7/15. Comsd. 28/8/36. Maj. 28/8/49. ret. Worc. R. 9/3/64.

VAUGHAN, Percival Hugh, l.m. Born 13/5/07. Comsd. 8/11/41. Maj. 13/5/47 (13/12/47). ret. R.A.O.C. (Hon. Lt.-Col.) 1/1/61.

VAUGHAN, Philip Albert, G†. Born 4/9/29. Comsd. 22/7/50. Capt. 22/7/56. ret. R.A. 29/10/59.

VAUGHAN, Ralph Montgomery, *M.C.* Born 24/9/90. Comsd. 5/10/10. Maj. (*Res. of Off.*) 26/3/31 (24/11/36). Maj. 27/7/32. ret. Inniskilling Fus. 24/11/36.

VAUGHAN, Rupert Noel. Born 21/12/00. Comsd. 24/12/20. Maj. 1/8/38. ret. R. Fus. (Hon. Lt.-Col.) 29/4/48.

VAUGHAN, William Henry. Born 15/1/13. Comsd. 8/9/55. Maj. (Qr.-Mr.) 4/9/63. ret. D. & D. 15/1/66.

VAUGHAN-GRIFFITH, Trevor Lloyd Vaughan, *A.M.B.I.M.* Born 7/11/21. Comsd. 29/10/42. Lt.-Col. 13/6/65. ret. R.A.O.C. 20/3/68.

VAUGHAN-HUGHES, Gerald Birdwood *M.C., D.L., p.s.c.* Born 18/4/96. Comsd. 17/11/14. Lt.-Col. 1/4/42. ret. R.A. (Hon. Brig.) 3/5/48.

VAUGHAN-JONES, Arthur. Born 25/9/09. Comsd. 29/8/29. Col. 13/1/58. ret. Staff *ate* R.A. (Hon. Brig.) 30/10/61.

VAUGHAN-JONES, *Rev.* **Henry.** (*1st Class*). Born 27/5/96. Appt. 8/10/30. ret. 24/12/52.

VAUGHAN-LEE, Gerald Hanning, *O.B.E.*, EM. Born 31/5/00. Comsd. 17/7/19. Col. 26/12/46 (3/1/47). ret. Staff *late* R.E. 12/6/52.

VAUX, Ernest Douglas. Born 18/6/04. Comsd. 25/8/24 (5/9/25). Maj. 25/8/41. *h.p. late* 3rd H. 9/10/47. ret. 9/10/47.

VAUX, John Frank, *M.B.E., M.A.*, v., *M.I.Mech.E.* Born 10/2/11. Comsd. 29/1/31 (3/9/32). Lt.-Col. 2/11/51. ret. R.E.M.E. (Hon. Col.) 13/8/54.

VEAR, Frederick George. Born 30/3/03. Comsd. 21/4/40. Maj. (N.M.) 31/10/49. ret. R.A.M.C. (Hon. Lt.-Col.) 30/3/58.

VEASEY, Harley Gerald, *D.S.O.* Born 29/1/96. Comsd. 16/2/16 (13/10/18). Maj. 1/11/37. ret. The Queen's R. (Hon. Brig.) 13/9/48.

VEITCH, Anthony Robin. Born 6/6/29. Comsd. 8/1/51. Maj. 8/1/64. ret. R.A. 1/4/68.

Digitized by Google

VEITCH, William Lionel Douglas, *C.B., C.B.E.* Born 21/11/01. Comsd. 13/7/21. Brig. 4/8/50. ret. Staff *late* R.E. (Hon. Maj.-Gen.) 15/11/53.

VELLA, Guiseppe Carmelo Antonio, *M.B.E.* Born 9/8/09. Comsd. 26/8/48. Maj. (Qr.-Mr.) 21/8/57. ret. R.M.A. 1/11/65.

VENABLES, John Anthony. Born 24/1/28. Comsd. 15/7/48. Capt. 15/7/54. ret. R.A.S.C. 27/1/61.

VENNARD, Mary Teresa, j.s.c. Born 2/5/20. Comsd. 20/1/44 (1/2/49). Maj. 20/1/55. ret. W.R.A.C. 12/1/64.

VENNING, Arthur Noel, *M.C., p.s.c.* Born 9/11/95. Comsd. 16/9/14. Lt.-Col. 16/7/41. ret. R.A. (Hon. Brig.) 24/4/48.

VENNING, Robert Warwick Valentine. Born 14/2/09. Comsd. 2/9/41. Maj. (E.M.A.E.) 25/6/53 (9/6/54). ret. R.E.M.E. 14/2/62.

VENOUR, Claude Malcolm Hamilton, *O.B.E.* Born 7/2/84. Comsd. 16/8/05. Maj. 14/3/26. *h.p. late* Hampshire R. 15/1/34. ret. 7/2/34.

VENOUR, Walter Anderson, *D.S.O.* Born 11/8/05. Comsd. 29/1/25. Maj. 29/1/42. ret. Manch. (Hon. Lt.-Col.) 25/10/52.

VENTHAM, Edward, *M.C., D.C.M.* Born 9/7/79. Comsd. 16/12/15. Lt. 1/7/17. *h.p. late* R.A. 17/10/20. ret. 10/11/20.

VERBI, Joseph Boris. Born 26/3/02. Comsd. 31/8/22. Maj. 31/8/39. ret. Border (Hon. Lt.-Col.) 16/5/52.

VERBI, Vladimir Charles, *O.B.E., M.R.C.S. L.R.C.P.* Born 25/5/04. Comsd. 30/1/29. Col 15/7/51. ret. Staff *late* R.A.M.C. 25/5/61.

VERDIN, Philip George, *M.C.* Born 27/5/17. Comsd. 28/1/37. Maj. 28/1/50. *h.p. late* 4th/7th D.G. 18/12/50. ret. 8/4/51.

VERE-LAURIE, George Haliburton Foster Peel. Born 22/8/06. Comsd. 29/1/27. Maj. 29/1/44. ret. 9th L. (Hon. Lt.-Col.) 3/11/47.

VERGETTE, John, *M.C., p.s.c.*, G†. Born 17/6/22. Comsd. 1/11/41. Maj. 17/6/56. ret. R.A. 12/10/62.

VERNON, Samuel, *M.B.E.* Born 16/6/13. Comsd. 26/12/42. Maj. (Qr.-Mr.) 26/12/54. ret. R. Signals 16/6/66.

VERNON-HARCOURT, William Ronald Denis, *O.B.E., p.s.c.* Born 4/5/09. Comsd. 18/2/29 (30/8/30). Lt.-Col. 3/7/53. ret. S.W.B. (Emp. List 1) (Hon. Col.) 1/6/57.

VERNON MILLER, James Christopher. Born 14/4/07. Comsd. 30/8/26. Capt. 19/12/33. *h.p. late* 8th H. 10/5/43. ret. (Hon. Maj.) 20/10/43.

VERNON-WENTWORTH, Charles John. Born 18/6/00. Comsd. 24/12/20. Capt. 21/2/31. *Brev. Maj.* (*Res. of Off.*) 1/9/39. ret. Gren. G'ds. 11/6/38.

VERO, Gerald William. Born 27/10/21. Comsd. 4/10/41. Maj. 27/10/55. ret. R. Sigs. 1/9/61.

VERO, Philip Joseph. Born 22/1/27. Comsd. 30/6/46. Capt. 22/1/54 (6/5/54). ret. R.A. 29/4/60.

VERO, William. Born 16/5/92. Comsd. 1/11/20. Lt.-Col. (Staff Paym. 1st Class) 22/9/45. ret. R.A.P.C. (Hon. Col.) 16/5/49.

VERSCHOYLE, Frederick Hildyard Hawkin Stuart. Born 21/1/94. Comsd. 17/9/13. Capt. 17/3/16. ret. R. Innis. Fus. 22/7/22.

VERSCHOYLE, Harold Denis Edwards, *O.B.E., p.s.c.* Born 16/7/00. Comsd. 17/12/19. Maj. 1/8/38. ret. Inniskilling Fus. (Hon. Lt.-Col.) 1/1/51.

VERSFELD, Edwin Francis Stanley. Born 1/3/99. Comsd. 24/4/18. Maj. 1/8/38. ret. War. R. (Hon. Lt.-Col.) 2/12/46.

VESEY, *Sir* **Ivo Lucius Beresford,** *K.C.B., K.B.E., C.M.G., D.S.O., p.s.c.* Born 11/8/76. Comsd. 20/2/97. Gen. 5/12/37 (26/4/38). ret. Staff *late* Inf. 30/6/39.

VICARY, Alexander Craven, *C.B., D.S.O., M.C., p.s.c.* Born 2/1/88. Comsd. 8/2/08. Lt.-Col. (*Brev.*) 1/1/29. Lt.-Col. (*Army*) 1/1/30. Hon. Col. 5/1/46. ret. Gloster R. 1/1/30.

VICARY, Frederick Leslie. Born 21/2/02. Comsd. 31/12/40. Maj. (Qr.-Mr.) 17/11/49. ret. R.E. 30/9/56.

VICK, Ian Hampton, G†. Born 26/12/15. Comsd. 28/8/37. Maj. 28/8/50. ret. R.A. 7/10/58.

VICKERS, Arthur William Neville Langston, *D.S.O., O.B.E., p.s.c., p.s.c.(a).* Born 19/7/[illegible]. Comsd. 1/2/34. Brig. 20/7/63. ret. Staff *late* Inf. 11/9/67.

VICKERS, Jack Stanley, *B.Sc.(Eng.), M.I.E.E.* Born 10/5/11. Comsd. 10/5/34** (1/4/39). Capt. 31/12/58. ret. R.E.M.E. 22/1/61.

VICKERS, James Langley. Born 28/2/26. Comsd. 21/1/45. Capt. 28/2/53. ret. 6 G.R. (Hon. Maj.) 26/5/63.

VICKERS, James Sholto, *C.B.E., D.S.O.*, [illegible] Born 9/8/10. Comsd. 29/1/31. Brig. 19/3/59. ret. Staff *late* Inf. 29/12/60.

VICKERS, John Edward Roy, i.m. Born 14/8/[illegible]. Comsd. 21/11/42. Lt.-Col. 13/10/61. ret. R.A.O.C. 1/6/67.

VICKERS, Oscar Stephen. Born 23/4/94. Comsd. 30/9/15. Lt. 1/1/17. *Maj.* (*Army*) 23/6/23. *h.p. late* Essex R. 2/8/22. ret. 23/6/23.

VICKERS, Richard John. Born 28/11/32. Comsd. 6/2/53. Maj. 6/2/66. ret. R.T.R. 20/7/68.

VICKERS, Stanley, *M.B.E.* Born 26/7/04. Comsd. 29/1/27. Maj. 11/9/42. ret. R.F. 25/7/59.

VICKERS, William George. Born 31/1/17. Comsd. 22/6/40. Maj. 12/6/51. ret. R.F. (Hon. Lt.-Col.) 30/11/62.

VICTORY, Patrick Michael, *O.B.E., M.C.*, [illegible] Born 4/10/19. Comsd. 23/11/40. Lt.-Col. 19/8/[illegible]. ret. R.A. 11/8/64.

VIGAR, Frank. Born 12/9/81. Comsd. 25/11/[illegible]. Lt. 25/5/19. ret. R.A. 12/3/20.

VIGAR, Percy Francis, *M.I.E.E.* Born 9/10/[illegible]. Comsd. 1/4/37. Lt.-Col. (E. & M.O.) 15/8/49. ret. R.E. 6/10/52.

VIGOR, George St. Vigor John, *O.B.E.* Born 7/5/[illegible]. Comsd. 21/8/18. Lt.-Col. 18/5/42. ret. W. G'ds. 17/11/50.

VIGORS, Richard de Cliffe, *D.S.O.* Born 24/11/[illegible]. Comsd. 30/8/34. Lt.-Col. 29/7/53. ret. 5 Inf. D.G. (Emp. List 1) 23/9/58.

VILLA, Reginald William, *M.B.E.* Born 23/9/[illegible]. Comsd. 1/7/61 (16/11/61). Capt. (Qr.-Mr.) 9/5/[illegible]. ret. R.C.T. 1/10/67.

Digitized by Google

VILLAR, Philip Levibond, *M.C.* Born 12/2/89. Comsd. 5/9/17. Maj. (*Res. of Off.*) 6/8/32 (12/2/34). Maj. (*Army*) 12/2/34. ret. S. Wales Bord. 12/2/34.

VILLIERS, Algernon Richard John, *p.s.c.* Born 16/4/07. Comsd. 29/1/27. Col. 1/1/53. ret. Staff *late* R.A. (Hon. Brig.) 12/2/61.

VILLIERS, Louis Alexander, *p.s.c.* Born 8/7/02. Comsd. 1/2/23. Maj. 1/2/40. ret. R. Norfolk (Hon. Lt.-Col.) 3/9/55.

VILLIERS, Richard Montagu, *D.S.O.*■, *p.s.c.* Born 10/9/05. Comsd. 3/9/25. Maj. 3/9/42. ret. Cameronians 17/9/49.

VILLIERS-STUART, John Michael, *p.s.c.* Born 13/4/27. Comsd. 13/10/45. Maj. 13/4/61. ret. Q.O. Hldrs. 2/11/65.

VINCE, Arthur Henry. Born 19/1/72. Comsd. 20/11/14. Lt. 18/1/15. *Capt.* (*Army*) 5/3/20. ret. W.I.R. 5/3/20.

VINCENT, George. Born 14/6/17. Comsd. Lt. (O.E.O.) 7/3/60. ret. R.A.O.C. 1/10/61.

VINCENT, Jeffrey Tamplin Earle. Born 29/8/19. Comsd. 1/9/37. Maj. 29/8/51. ret. A.C.C. 2/2/63.

VINDEN, Frederick Hubert, *C.I.E.*, *p.s.c.* Born 3/12/95. Comsd. 12/3/17. Maj. (*Brev.*) 1/7/36. Maj. 1/8/38. ret. Suffolk R. (Hon. Brig.) 3/5/46.

VINE, Reginald Albert. Born 7/2/15. Comsd. 26/10/54. Capt. (E.M.A.E.) 31/7/57. ret. R.E.M.E. 12/9/58.

VINEN, Harold Northcote, *D.S.O.* Born 30/7/83. Comsd. 4/7/03. Lt.-Col. 1/5/33. ret. Gloster R. 1/2/35.

VINER, Charles Gordon Talbot, *C.B.E.*, *M.C.*, *T.D.*, *p.s.c.* Born 6/5/18. Comsd. 24/8/39. Brig. 31/12/66. ret. Staff *late* Inf. 31/3/68.

VINER, George Arthur, *O.B.E.*, *o.* Born 19/1/00. Comsd. 30/4/19. Brig. 10/3/52. ret. R.A.O.C. 29/9/55.

VINES, Sidney, *p.s.c.* Born 30/5/21. Comsd. 12/4/41. Maj. 30/5/55. ret. R.A. 3/12/59.

VINEY, William James Kennedy, *O.B.E.*, *B.Sc.* (*Eng.*), x., *M.I.Mech.E.*, *p.s.c.* Born 16/1/09. Comsd. 1/9/31** (1/9/33). Col. 2/11/51. ret. R.E.M.E. 1/9/59.

VINING, Frank Egbert, *M.B.E.* Born 7/3/99. Comsd. 25/1/18. Maj. 1/9/38. ret. R.A. (Hon. Col.) 17/10/46.

VINING, Percival Llewellyn, G. Born 17/2/91. Comsd. 23/12/10. Col. 1/1/39. ret. Staff *late* R.A. 1/7/40.

VINK, Kenneth Lorani, *p.s.c.* Born 25/2/16. Comsd. 30/1/36. Maj. 30/1/49. ret. R.A.P.C. 1/3/67.

VINNING, Raymond Sydney Edgard Maimanayde. Born 18/3/08. Comsd. 31/1/30. Maj. 1/7/46. ret. R.A.O.C. (Hon. Lt.-Col.) 30/6/59.

VINSON, Frank Ernest Leonard. Born 7/1/15. Comsd. 16/5/43. Maj. (O.E.O.) 27/12/55. ret. R.A.O.C. 4/6/61.

VINT, Charles David, *C.B.E.* Born 23/10/98. Comsd. 5/7/17. Brig. & Chf. Paym. 25/9/51. ret. R.A.P.C. 23/10/58.

VINYCOMB, William Anthony, *M.B.E.*, *M.C.*, *M.A.*, w. Born 6/1/14. Maj. 1/2/67. ret. R.A. 12/8/68.

VIVIAN, John Alan, G Born 12/7/98. Comsd. 10/5/16. Lt.-Col. 16/10/44. ret. R.A. (Hon. Brig.) 17/8/48.

VIVIAN, John Edgar Grahame, *M.C.*■ Born 28/10/19. Comsd. 4/7/40. Maj. 28/10/53. ret. 2 G.R. 9/4/59.

VOAK, John Daddow. Born 29/3/85. Comsd. 13/2/16. Lt. 13/8/17. *h.p. late* R.A. 25/1/20. ret. 25/8/20.

VOAS, Leslie. Born 22/11/07. Comsd. 1/12/50. Maj. (Qr.-Mr.) 20/11/58. ret. R.W.F. 22/11/60.

VOLKERS, Robert John, *C.B.E.*, *o.* Born 29/1/08. Comsd. 2/2/28. Brig. 31/10/59. ret. R.A.O.C. 25/4/63.

VOLLER, Alfred. Born 3/3/92. Comsd. 1/6/36. Maj. (O.E.O.) 1/7/46. ret. R.A.O.C. 1/1/51.

VON der HEYDE, John Leslie, *C.B.E.*, *M.C.* Born 1/10/96. Comsd. 7/3/17 (13/7/18). Lt.-Col. 1/2/44. ret. R. Sussex R. (Hon. Brig.) 13/2/49.

VON STIEGLITZ, Frederick Lewis. Born 18/10/82. Comsd. 23/3/07. Capt. 17/12/14. ret. Conn. Rang. 21/1/20.

VOWELL, Austin James Foster, G†. Born 9/9/15. Comsd. 16/3/40. Maj. 9/9/51. ret. R.A. 9/5/59.

VULLIAMY, Colwyn Henry Hughes, *C.B.*, *D.S.O.*, *p.s.c.* Born 22/4/94. Comsd. 18/7/13. Maj.-Gen. 11/6/43 (14/9/46). ret. Staff *late* R. Sigs. 13/3/49.

VULLIAMY, Edmund Lewis Llewelyn, *C.B.E.* Born 24/1/06. Comsd. 3/2/26. Col. 15/3/51. ret.

VYLE, David, *M.C.*, G. Born 16/10/88. Comsd. 23/5/16. Maj. (*Res. of Off.*) 4/4/33 (16/10/33). Maj. (*Army*) 16/10/33. ret. R.A. 16/10/33.

VYVYAN, Henry O'Donnel, *O.B.E.*, *B.A.*, v., *M.I.Mech.E.* Born 28/3/10. Comsd. 28/3/33** (1/4/37). Col. 19/11/56. ret. R.E.M.E. 2/4/57.

VYVYAN, James Graham. Born 23/10/05. Comsd. 3/9/25. Maj. 3/9/42. ret. R.W.F. (Hon. Lt.-Col.) 10/9/57.

VYVYAN, Ralph Ernest, *C.B.E.*, *M.C.* Born 28/1/91. Comsd. 5/10/10. Col. 1/4/34 (1/4/35). ret. Staff *late* R. Signals (Hon. Maj.-Gen.) 22/6/46.

W

WADDELL, Francis Walter, *M.B.E.* Born 6/2/00. Comsd. 4/8/41. Maj. (Qr.-Mr.) 14/10/49. ret. Essex. 10/3/54.

WADDELL, Norman Robert. Born 23/9/23. Comsd. 22/8/43. Maj. 23/9/57. ret. R.A. 26/11/60.

WADDILOVE, Malcolm Cyrus, *O.B.E.*, *p.s.c.* Born 8/4/12. Comsd. 28/1/32. Col. 3/12/58. ret. Staff *late* R.A.C. 16/10/61.

WADDINGTON, Donald Cameron Knight, *p.l.(i).* Born 9/5/22. Comsd. 2/10/43. Maj. 9/5/56 (4/12/56) ret. R.A. 29/10/60.

WADDINGTON, Walter William. Born 28/3/96. Comsd. 1/4/38. Maj. (Qr.-Mr.) 1/7/46 ret. R.A. 28/3/51.

WADDY, Peter Llewellyn, *t.t.* Born 19/6/26. Comsd. 14/8/47. Maj. 31/12/60. ret. 13/18 H.

Digitized by Google

WADE, Charles Gordon Campbell, *O.B.E., p.s.c.* Born 25/9/00. Comsd. 23/12/21. Col. 11/11/46 (29/11/46). ret. Staff *late* Inf. (Hon. Brig.) 27/11/52.

WADE, Douglas Ashton Loft, *C.B., O.B.E., M.C., B.A.*, w., *M.I.E.E., p.s.c.* Born 13/3/98. Comsd. 26/5/16. Maj.-Gen. 22/11/44 (4/10/47). ret. Staff *late* R. Sigs. 25/1/50.

WADE, Dudley Edward. Born 20/9/19. Comsd. 11/7/55. Maj. (E.M.A.E.) 4/8/65. ret. R.E.M.E. 30/9/67.

WADE, Eric. Born 28/6/13. Comsd. 11/8/43. Maj. (E.M.A.E.) 27/1/56. ret. R.E.M.E. 5/9/64.

WADE, Ernest Wentworth, *D.S.O., O.B.E., M.D.* Born 4/10/89. Comsd. 25/7/13. Col. 27/7/38 (27/11/40). ret. Staff *late* R.A.M.C. (Hon. Brig.) 6/9/46.

WADE, Malcolme Rawlett, *p.s.c.* Born 16/7/24. Comsd. 29/7/44. Maj. 16/7/58. ret. L.I. 14/8/68.

WADE, Peter George, *B.A.*, w. Born 5/12/24. Comsd. 18/6/44. Maj. 11/8/60. ret. Para. 30/4/63.

WADE, Richard Seymour, *O.B.E.*, G. Born 30/9/98. Comsd. 26/8/16. Maj. 1/8/38. ret. R.A. (Hon. Lt.-Col.) 25/5/47.

WADE, Rodney Keith, TN. Born 21/10/28. Comsd. 5/4/52. Maj. 2/2/63. ret. R.C.T. 1/2/67.

WADHAM, Gilbert Patrick. Born 13/12/28. Comsd. 14/7/49. Capt. 14/7/55. ret. R.A. 3/12/60.

WADHAM, John Wise. Born 16/3/99. Comsd. 21/8/18. Maj. 1/8/38. ret. Devon R. (Hon. Lt.-Col.) 1/12/47.

WADKINSON, Harold Arthur. Born 1/11/01. Comsd. 17/10/45. Maj. (Qr.-Mr.) 8/5/49. ret. R.E. 1/3/54.

WADNER, Thomas. Born 21/12/84. Comsd. 1/10/14. Capt. 1/1/17. ret. K.R.R.C. 8/10/19.

WADY, Walter Scullard. Born 19/1/20. Comsd. 21/9/40. Maj. 6/12/54 (6/12/55). ret. Lan. R. (P.W.V.) 29/3/60.

WAGER, Euclid Brookes, *M.B.E.* Born 5/4/86. Comsd. 28/1/25. Maj. (*Brev.*) 1/7/36. Maj. 1/8/38. ret. R.A. (D.O.) 5/4/41.

WAGHORN, Richard Danvers, *C.B.E.* Born 10/4/96. Comsd. 17/11/14. Col. 5/3/41 (8/10/43). ret. Staff *late* R.E. (Hon. Brig.) 23/10/48.

WAGNER, Alfred Henderson. Born 7/7/16. Comsd. 26/8/38. Maj. 26/8/51. ret. Loyals 29/4/58.

WAGSTAFF, Henry Wynter, *C.S.I., M.C.* Born 19/7/90. Comsd. 23/12/10. Col. 31/12/37 (24/6/40). ret. Staff *late* R.E. 10/10/48.

WAGSTAFF, Oliver Philip, *p.s.c.* Born 23/9/08. Comsd. 30/8/28. Lt.-Col. 10/11/50. ret. R.A. 13/6/57.

WAIGHT, Dennis Edward Francis, *M.C.* Born 15/2/95. Comsd. 22/6/15 (23/5/16). Lt.-Col. 16/11/42. ret. R. North'd Fus. (Hon. Col.) 28/9/47.

WAILES, Harold Frederic. Born 9/6/85. Comsd. 16/8/05. Lt.-Col. 11/11/32. ret. E. York R. 5/5/34.

WAINEWRIGHT, Arthur Reginald, *C.M.G., D.S.O.* Born 16/9/74. Comsd. 17/11/94. Col. 18/4/20. ret. Staff *late* R.A. (Hon. Brig.-Gen.) 1/3/26.

WAINRIGHT, Victor Lawrence Meirn, *O.B.E., M.C., p.s.c.* Born 2/3/11. Comsd. 29/1/31. Brig. 19/5/62. ret. Staff *late* R.A. 24/9/64.

WAINWRIGHT, Charles Brian, *C.B.*, G. Born 17/8/93. Comsd. 18/12/13 (26/8/14). Maj.-Gen. 2/1/44 (20/10/45). ret. Staff *late* R.A. 27/10/48.

WAINWRIGHT, Hugh Gordon, *D.S.O.* Born 11/4/00. Comsd. 15/7/20. Brig. 1/1/53. ret. Staff *late* R.A. 17/7/54.

WAINWRIGHT, Mildred Elizabeth, *A.R.R.C.* Born 1/7/10. Apptd. Q.A.I.M.N.S. 7/1/42. Maj. 6/1/54 (28/2/54). ret. Q.A.R.A.N.C. 1/7/65.

WAISTELL, William Hugh, *p.s.c.* Born 30/4/17. Comsd. 28/1/37. Maj. 28/1/50. ret. D.L.I. 12/8/58.

WAITE, John Albert. Born 30/10/15. Comsd. 31/8/41. Lt.-Col. 18/9/59. ret. R. Sigs. 20/11/61

WAITE, William Neville Curtis, *O.B.E.*, j.a.s.c., *p.s.c.* Born 17/6/13. Comsd. 31/8/33. Col. 1/4/58. ret. Staff *late* Inf. 1/4/61.

WAKE, Hereward, *M.C.* Born 7/10/16. Comsd. 27/8/36. Capt. 27/8/44. ret. K.R.R.C. (Hon. Maj.) 17/4/47.

WAKE, John Bernard. Born 5/9/24. Comsd. 20/11/43. Maj. 5/9/58 (2/2/59). ret. R.A.S.C. 7/5/65.

WAKE, Reginald Graham. Born 12/7/17. Comsd. 4/11/59. Capt. (O.E.O.) 14/12/61. ret. R.A.O.C. 19/3/62.

WAKE, William George. Born 3/3/13. Comsd. 25/5/40. Maj. 3/3/49. ret. R.A. 17/1/58.

WAKEFIELD, Francis, *M.B.E.* Born 24/11/13. Comsd. 24/1/53. Maj. (Qr.-Mr.) 12/10/62. ret. R.G.J. 6/12/66.

WAKEFORD, Donald Charles. Born 28/4/18. Comsd. 29/12/61. Capt.(Qr.-Mr.) 9/6/63. ret. R.A. 1/4/68.

WAKEFORD, John Chrysostom Barnabas, *M.I.Mech.E.* Born 23/8/98. Comsd. 28/2/17. Lt.-Col. 5/9/42. ret. R.E. (Hon. Brig.) 12/10/46.

WAKEHAM, Dorothy Olive, *R.R.C.* Born 8/11/98. Appt. (Q.A.I.M.N.S.) 7/11/27. Lt.-Col. 16/4/51. ret. Q.A.R.A.N.C. 28/4/55.

WAKELIN, Stanley Edward. Born 15/7/14. Comsd. 10/4/45. Maj. (O.E.O.) 14/11/56. ret. R.A.O.C. 15/1/67.

WAKELING, Harry Youlden. Born 5/2/21. Comsd. 20/2/43. Maj. 14/8/55. ret. R.A.S.C. 13/8/58.

WAKELING, Stanley Charles. Born 15/8/93. Comsd. 1/10/14. Capt. (*Res. of Off.*) 12/11/15. (15/8/33). Capt. 26/12/22. ret. R.A. 15/8/33.

WAKELY, Desmond Victor Wakely, *M.C.* Born 10/9/14. Comsd. 30/8/34. Lt.-Col. 24/3/58. ret. R.M.P. 20/1/64.

WAKELY, William Hugh Denning, *B.A.*, w., p.s.c. Born 20/2/12. Comsd. 28/1/32. Brig. 1/1/63. ret. Staff *late* R.E. 5/4/64.

WAKLEY, William Peter Vere, TN. Born 7/11/24. Comsd. 19/11/44. Maj. 7/11/58. ret. R.C.T. 17/2/67.

WALCH, Arthur Gordon, *O.B.E.* Born 23/9/04. Comsd. 4/2/26. Maj. 4/2/43. ret. Loyal R. (Hon. Brig.) 4/4/47.

Digitized by Google

WALCH, Hebor James, *O.B.E., M.I.Mech.E.* Born 2/6/96. Comsd. 23/12/14. Lt.-Col. 1/6/42. ret. R.A.S.C. 26/1/49.

WALDEN, Frank, *D.L.* Born 28/12/99. Comsd. 21/8/18. Lt.-Col. 2/6/45. ret. Mx. (Hon. Col.) 1/1/53.

WALDOCK, Olive Geoffrey, *O.B.E., B.A.,* w. Born 17/9/12. Comsd. 31/8/33 (2/2/35). Lt.-Col. 10/6/53. ret. R.A.S.C. 29/5/58.

WALDRAM, Jack Burton. Born 28/1/23. Comsd. 6/9/42. Maj. 28/1/57. ret. R.A.S.C. 3/5/64.

WALDREN, Francis Ernest, *O.B.E.* Born 6/2/13. Comsd. 28/5/42. Maj. 6/2/49. ret. R. Tks. (Hon. Col.) 30/4/61.

WALDRON, Albert Edward Frank, *M.B.E.* Born 22/6/14. Comsd. 6/4/54. Maj. (Qr.-Mr.) 24/4/63. ret. Queens 22/6/67.

WALDRON, Arthur. Born 1/9/18. Comsd. 28/2/42. Maj. 12/5/55. ret. R.A.E.C. 30/4/63.

WALDRON, John Graham Claverhouse, *C.B.E., D.S.O.,* n.a.d.c., j.s.s.c., *p.s.c., o.* Born 15/11/09. Comsd. 29/8/29. Brig. 18/12/58. ret. Staff *late* Inf. 28/12/61.

WALDRON, Stanley Frederick George, *M.B.E. D.C.M.* Born 27/9/97. Comsd. 13/4/42. Maj. (D.O.) 7/6/48. ret. R.A. 17/7/50.

WALE, James Arthur, *M.B.E.* Born 16/2/12. Comsd. 1/8/49. Maj. (N.M.) 18/9/59. ret. R.A.M.C. (Hon. Lt.-Col.) 14/6/65.

WALE, Norman Guinness, *O.B.E.* Born 7/7/92. Comsd. 18/7/15 (4/9/18). Capt. 11/5/25. ret. The Buffs 8/5/37.

WALES, Owen Murton, *C.B.E., M.C.* Born 1/7/95. Comsd. 16/12/14. Lt.-Col. 18/3/41. ret. S. Wales Bord. (Hon. Brig.) 13/1/48.

WALFORD, Ernest Walter, *M.B.E.* Born 13/11/02. Comsd. 17/1/40. Lt.-Col. (D.O.) 30/9/54. ret. R.A. 13/11/57.

WALFORD, Filmer George Evan, *O.B.E.* Born 25/1/13. Comsd. 19/11/39. Maj. 25/1/49. ret. Gordons. (Hon. Lt.-Col.) 31/3/62.

WALFORD, Humphrey Frank, *p.s.c.* Born 27/3/11. Comsd. 29/1/31. Lt.-Col. 17/2/53. ret. R.A. 29/3/58.

WALFORD, John Herbert, *D.S.O.* Born 4/5/00. Comsd. 24/12/20. Maj. 1/8/38. Hon. Lt.-Col. 31/1/49. ret. Seaforth 24/2/39.

WALFORD, John Leslie. Born 8/3/07. Comsd. 18/9/41. Maj. (D.O.) 20/12/52. ret. R.A. 8/3/60

WALFORD, Stanley Charles, *M.B.E.* Born 18/5/19. Comsd. 14/9/45. Maj.(Qr.-Mr.) (S.S.C.) 14/9/57. ret. R.A. (Hon. Maj. (Qr.-Mr.)) 30/8/68.

WALFORD-WHITE, William. Born 7/5/15. Comsd. 7/5/36. Maj. 7/5/49. ret. R.A. 7/5/54.

WALKER, Albert Edward, *M.B.E.* Born 4/11/99. Comsd. 22/10/39. Lt.-Col. (D.O.) 29/6/51. ret. R.A. 4/11/54.

WALKER, Alexander Alan Cecil. Born 21/12/01. Comsd. 13/7/21. Maj. 1/8/38. ret. R.E. (Hon. Lt.-Col.) 20/1/48.

WALKER, Anthony Gerald Bartholomew. Born 24/8/12. Comsd. 2/2/33. Maj. 1/7/46. ret. Som. L.I. (Hon. Lt.-Col.) 18/5/55.

WALKER, Anthony Philip Martineau, *D.S.O., B.A.* Born 20/5/16. Comsd. 23/11/39. Maj. 15/8/57. ret. R.A.E.C. 15/5/62.

WALKER, Brian Peter, *A.M.B.I.M., p.s.c.* Born 4/8/25. Comsd. 3/8/46. Maj. 4/8/59. ret. R.E.M.E. 3/9/68.

WALKER, Charles Reginald. Born 1/11/04. Comsd. 2/9/25 (4/9/26). Maj. 2/9/42 (23/9/42). ret. 5th Innis. D.G. (Hon. Lt.-Col.) 25/2/47.

WALKER, Clive Alexander George. G., *p.l.* Born 17/9/18. Comsd. 25/8/38. Lt.-Col. 29/4/60 (4/8/60). ret. R.A. 19/9/66.

WALKER, Cyril Valentine. Born 14/2/93. Comsd. 23/7/18 (1/11/21). Lt.-Col. 23/7/45. ret. R.A.D.C. 9/3/48.

WALKER, David Harry, *M.B.E.* Born 9/2/11. Comsd. 29/1/31. Maj. 1/7/46. ret. Black Watch 15/10/47.

WALKER, David Samuel Hill. Born 3/12/93. Comsd. 15/2/15. Maj. 20/5/35. ret. R.A. 23/2/44.

WALKER, Derek William Rees, *M.B.E., B.A.,* w., *p.s.c.* Born 15/7/10. Comsd. 28/8/30. Lt.-Col. 12/4/52. ret. R.E. 21/9/54.

WALKER, Edward Clare. Born 19/5/83. Comsd. 31/7/02. Col. 20/11/31 (20/11/32). ret. Staff *late* R.E. (*Ind. Pens.*) (Hon. Brig.) 9/7/39.

WALKER, Evan Stanley, *p.s.c., p.s.c.(n).* Born 9/10/17. Comsd. 26/3/41. Lt.-Col. 28/7/60. ret. B.W. (Emp. List 1) 16/2/62.

WALKER, Frederick Desmond Scott. Born 12/6/96. Comsd. 26/3/16. Lt. 26/9/17. *h.p. late* North'n. R. 26/10/20. ret. 26/10/25.

WALKER, Geoffrey Harry. Born 3/10/05. Comsd. 4/2/26. Maj. 4/2/43. ret. Essex (Hon. Lt.-Col.) 1/3/56.

WALKER, George Howard. Born 26/10/04. Comsd. 19/5/42. Maj. (O.E.O.) 22/2/52. ret. R.A.O.C. 26/10/59.

WALKER, George Peter John. Born 20/2/79. Comsd. 26/5/16. Lt. 26/11/17. *h.p. late* R.A. 17/10/20. ret. 12/11/20.

WALKER, Harry Charles, *M.B.E., M.C.,* j.s.s.c., *p.s.c.* Born 4/10/20. Comsd. 24/8/39. Brig. 31/12/66. ret Staff *late* R.A.C. 2/5/67.

WALKER, Henry Nicholls Beaumont. Born 4/10/88. Comsd. 25/12/09. Maj. 31/1/31. ret. R.A.S.C. 4/10/38.

WALKER, Henry William Faure. Born 8/2/11. Comsd. 29/1/31. Capt. 29/1/39. *h.p. late* C. G'ds. 29/11/44. ret. (Hon. Lt.-Col.) 14/2/45.

WALKER, Herbert Stanley. Born 25/2/07. Comsd. 17/2/43. Maj. (D.O.) 10/3/53. ret. R.A. 25/2/60.

WALKER, Ian Mills. Born 9/12/19. Comsd. 16/11/40. Maj. 9/12/53. ret. R. Tks. 1/4/59.

WALKER, Jack Thomas. Born 18/9/20. Comsd. 30/8/41. Maj. 18/9/54. ret. R. Sussex 3/12/60.

WALKER, James. Born 13/6/73. Comsd. 20/12/14. Capt. 3/11/17. ret. R.A. 17/1/20.

WALKER, James Frederick Spencer, *M.C., T.D.* Born 8/2/14. Comsd. 24/8/39. Maj. 8/2/50. ret. Lan. R. (P.W.V.) (Hon. Lt.-Col.) 2/7/58.

Digitized by Google

WALKER, John Arthur Sanders, *p.t.s.c.* Born 11/3/29. Comsd. 14/7/49. Maj. 14/7/62. ret. R.C.T. 15/7/65.

WALKER, John Francis, *D.S.O., p.s.c.* Born 24/2/01. Comsd. 24/12/20. Brig. 1/7/52. ret. Staff *late* Inf. 5/10/53.

WALKER, John James Montagne, *M.C.* Born 29/12/23. Comsd. 16/5/43. Maj. 29/12/57. ret. R.E. 16/1/67.

WALKER, John Ralph, *o.* Born 22/8/07. Comsd. 1/2/30. Maj. 10/5/46. ret. R.A.O.C. (Hon. Lt.-Col.) 7/11/51.

WALKER, Joseph Robert Gordon, *M.I.E.E.* Born 6/11/08. Comsd. 30/8/28. Maj. 30/8/45. ret. R. Sigs. 23/1/53.

WALKER, Keith Reid, *D.S.O., M.B.E.* Born 25/8/17. Comsd. 3/7/45. Maj. 6/12/52. ret. Q.O. Hldrs. 4/8/68.

WALKER, Kenneth Arthur. Born 21/8/22. Comsd. 2/7/63. Capt.(E.O.E.) 1/4/66. ret. R.A.O.C. 16/10/68.

WALKER, Leonard, *M.B.E.* Born 18/12/13. Comsd. 10/1/55. Maj. (Qr.-Mr.) 22/4/65. ret. 17/21. L. 18/12/67.

WALKER, Phillip Alexander, *M.C.* Born 9/6/17. Comsd. 8/3/41. Maj. 9/6/53. ret. R.E. 13/10/58.

WALKER, Phyllis Lila Nancy. Born 8/8/08. Appt. (Q.A.I.M.N.S.) 12/5/47 (30/6/50). Maj. 12/5/59. ret. Q.A.R.A.N.C. 8/8/63.

WALKER, Reginald Alexander, *B.Sc.* Born 27/7/17. Comsd. 2/3/40. Maj. 18/12/52 (2/12/52). ret. R.A. 28/5/60.

WALKER, Richard Stanley. Born 24/8/96. Comsd. 1/9/36. Maj. 1/4/46. ret. Gren. G'da. 25/6/47.

WALKER, Robert Fowler, *C.B.E., M.C., M.B.* Born 21/11/90. Comsd. 1/3/19 (1/4/19). Col. 11/5/43 (1/8/45). ret. Staff *late* R.A.M.C. (Hon. Brig.) 26/12/47.

WALKER, Robert James, *O.B.E.* Born 16/7/03. Comsd. 29/8/23. Maj. 29/8/40. ret. R.E. (Hon. Col.) 1/3/49.

WALKER, Robert Konema Beaumont, *M.C.* Born 7/6/87. Comsd. 6/10/06. Maj. 6/12/27. ret. S. Wales Bord. 28/2/34.

WALKER, Roberts Redvers, *O.B.E.* Born 11/11/00. Comsd. 19/5/38. Lt.-Col. (Qr.-Mr.) 12/2/51. ret. Emp. List (2) 11/11/60.

WALKER, Robert Young Knightsbridge, *M.C.* Born 28/5/80. Comsd. 12/11/14. Lt. 9/6/15. *Maj.* (*Army*) 11/11/20. *h.p. late* R.A. 17/10/20. ret. 11/11/20.

WALKER, Roland Carmichael, *O.B.E.* Born 24/7/00. Comsd. 18/12/19. Capt. 18/12/30. ret. R.E. (*Ind. Pens.*) 14/7/38.

WALKER, Ronald Angus Hamilton, *p.s.c.* Born 7/12/07. Comsd. 1/9/27. Col. 1/1/54. ret. Staff *late* R.A.C. 29/12/59.

WALKER, Ronald Heron. Born 20/11/96. Comsd. 28/12/14. Capt. 31/7/17. ret. Rif. Brig. 18/1/19.

WALKER, Stanley Redvers. Born 31/8/04. Comsd. 6/9/41. Lt.-Col. (Asst. Paymr.) 21/2/61. ret. R.A.P.C. 31/8/64.

WALKER, Theodore Michael, *B.Sc.* [illegible] *M.I.Mech.E., p.s.c.* Born [illegible] 2/11/30** (1/9/33). Col. 1/4/52. ret. R.E. 13/11/59.

WALKER, William. Insp. 9/9/00. Hon. Lt. 1/7/17. ret. Army Schools 12/8/11.

WALKER, William John. Born 10/5/93. Comsd. 13/10/37. Maj. (O.E.O.) 1/7/46. ret. R.A.O.C. 17/12/47.

WALKER-BROWN, Robert, *D.S.O., M.C.* Born 9/4/19. Comsd. 24/8/39. Lt.-Col. [illegible] ret. Para. 1/5/66.

WALKEY, John Christopher, *C.B., C.B.E.* Born 18/10/03. Comsd. 29/8/23. Maj.-Gen. [illegible] ret. Staff *late* R.E. 23/5/57.

WALKINGTON, Ian Alexander Greet. Born 30/9/27. Comsd. 25/8/46. Capt. 30/9/54. ret. R.A. 29/6/58.

WALKLEY, Thomas. Born 24/10/89. Comsd. Lt. (Qr.-Mr.) 17/10/33. Maj. 16/12/44. ret. R.A.M.C. 27/3/49.

WALL, Alfred. Born 8/8/06. Comsd. [illegible] Maj. 8/8/44. ret. R. Lincolns 1/4/52.

WALL, Anthony Cyril, *M.B.E.* Born [illegible] Comsd. 17/1/41. Col. 10/8/61. ret. R.A.O.C. 11/7/66.

WALL, Margaret Jean, *j.s.c.* Born [illegible] Comsd. 17/5/40 (1/2/49). Maj. 17/5/51. ret. W.R.A.C. 27/2/61.

WALL, Noel Montague Harold, *O.B.E., M.C., j.s.s.c., p.s.c.* Born 20/12/13. Comsd. [illegible] Col. 1/1/60. ret. Staff *late* R.A.C. 7/11/66.

WALL, Roland Hampden. Born 6/8/91. Comsd. 14/1/17. Maj. 27/10/35. ret. R. Signals [illegible]

WALL, Thomas Raymond, *O.B.E., B.D.Sc.* Born 19/11/01. Comsd. 22/5/28. Col. 11/8/54. ret. Staff *late* R.A.D.C. 19/11/58.

WALL, William Marcus Copinger. Born [illegible] Comsd. 28/1/25. Lt.-Col. 27/10/48. ret. R.A. 29/6/53.

WALLACE, Charles Claude, *M.C., M.M.* Born 1/12/81. Comsd. 11/1/18. Capt. (*Res. of Off.*) 5/4/20 (1/12/26). Capt. 1/4/21. ret. North'n [illegible] 1/12/26.

WALLACE, Charles Henry, *D.S.O.* Born [illegible] Comsd. 25/7/06. Lt.-Col. (*Res. of Off.*) [illegible] (5/12/34). Lt.-Col. (*Army*) 5/12/34. h.p. [illegible] R.A. 30/10/34. ret. 5/12/34.

WALLACE, Colin Sampson, *o.* Born [illegible] Comsd. 13/12/41. Maj. 30/11/51. ret. R.A.O.C. (Hon. Lt.-Col.) 30/6/67.

WALLACE, Elijah Verona, *A.R.R.C.* Born 7/2/07. Appt. (Q.A.I.M.N.S.) 1/5/34. Lt.-Col. 10/11/56. ret. Q.A.R.A.N.C. 7/2/64.

WALLACE, Eric. Born 14/2/94. Comsd. [illegible] Maj. 1/7/26 (18/10/26). ret. R.A.V.C. (*Ind. Pens.*) 8/7/35.

WALLACE, Graeme Roper, G. Born [illegible] Comsd. 15/7/48. Capt. 15/7/54. ret. R.A. [illegible]

WALLACE, Ian Edward. Born 10/8/19. Comsd. 27/7/40. Maj. 10/8/53. ret. R.A.S.C. [illegible]

WALLACE, James Francis, *M.C.* Born [illegible] Comsd. 23/7/15. Capt. (*Res. of Off.*) [illegible] (15/4/36). Capt. 9/11/25. *Brev. Maj.* (*Res. of Off.*) 4/9/39. ret. W. Yorks. R. 15/4/36.

Digitized by Google

WALLACE, James Stuart, *p.a.c.* Born 6/7/99. Comsd. 23/1/19. Lt.-Col. 10/2/47. ret. Empld. List *late* H.L.I. (Hon. Col.) 19/8/50.

WALLACE, John Douglas, *p.s.c.* Born 12/4/21. Comsd. 6/9/41. Maj. 12/4/55. ret. R.A.S.C. 30/4/64.

WALLACE, John Lyon, *p.s.c.* Born 14/7/19. Comsd. 3/7/39. Maj. 3/7/52. ret. 10 G.R. 17/1/59.

WALLACE, Quentin Vaughan Brooke, *C.B.E., M.C., M.B.* Born 6/1/91. Comsd. 19/4/18 (1/6/18). Col. 8/3/42 (27/11/44). ret. Staff *late* R.A.M.C. (Hon Brig.) 8/8/48.

WALLACE, Robert Francis Hurter, *C.M.G., p.s.c.* Born 27/12/80. Comsd. 29/1/02. Maj. 29/1/17. *Brev. Lt.-Col.* 1/1/18. *Col. (Army)* 23/6/23. *h.p. late* Black Watch 10/8/22. ret. 23/6/23.

WALLACE, Robert Quentin, *p.s.c.* Born 15/9/18. Comsd. 25/8/38. Maj. 25/8/51. ret. R.A. 29/4/59.

WALLACE, Thomas Alfred. Born 21/12/06. Comsd. 1/1/50 (3/4/52). Maj. (O.E.O) 22/9/59. ret. R.A.O.C. 21/12/59.

WALLER, Ambrose John Rayner. Born 1/2/92. Comsd. 19/1/12. Capt. 1/10/15. *Maj. (Army)* 1/4/26. *h.p. late* Essex R. 1/4/21. ret. 1/4/26.

WALLER, David George. Born 2/10/16. Comsd 27/8/36. Lt.-Col. 1/10/57. ret. R.E. 5/10/59.

WALLER, Edmund Geoffrey, Born 4/7/94. Comsd. 19/12/13. Maj. 1/1/33. *h.p. late* R.A. 20/5/40. ret. 20/5/43.

WALLER, Hardress Joselyn de Warrenne, *M.B.E., M.C., i.d.c.,* n.a.d.c., j.s.s.c., *p.s.c.* Born 5/5/17. Comsd. 28/1/37. Brig. 20/11/64. ret. Staff *late* R.A. 6/11/65.

WALLER, Hardress William Lucius, *D.S.O., M.C.* Born 3/7/86. Comsd. 23/5/06. Lt.-Col. 12/6/34. Hon. Col. 4/11/45. ret. R.A. 21/1/38.

WALLER, James, *D.S.O., M.C., p.s.c.* Born 6/9/11. Comsd. 27/8/31. Maj. 1/7/46. ret. R.A. 20/7/51.

WALLER, John Lewis. Born 28/9/16. Comsd. 10/2/40. Maj. (S.S.C.) 10/2/53. ret. R. Signals (Hon. Maj.) 30/9/67.

WALLER, Richard de Warrenne, *p.t.s.c., p.s.c.(a).* Born 4/10/15. Comsd. 29/8/35. Maj. 29/8/48. ret. R.A. 2/8/56.

WALLER, Robert Peel, *D.S.O., M.C.,* G Born 9/10/95. Comsd. 10/2/15. Col. 15/6/45 (18/11/45). ret. Staff *late* R.A. (Hon. Brig.) 5/3/49.

WALLER, William Augustine, *O.B.E., M.C., p.s.c.* Born 28/8/09. Comsd. 29/1/31. Lt.-Col. 11/1/54. ret. D.W.R. (Emp. List 1) 11/10/58.

WALLER, William Richard, *p.s.c., p.s.c.(a).* Born 9/9/14. Comsd. 31/1/35. Maj. 31/1/48 ret. R.A. 31/5/58.

WALLER-WILKINSON, Richard Noel. Born 30/12/27. Comsd. 27/1/51. Capt. 30/12/54. ret. R.A.S.C. 25/3/62.

WALLIKER, John Edouard, *M.C., p.s.c.* Born 10/1/19. Comsd. 24/8/40. Maj. 5/4/53 (3/5/53). ret. Welch 3/5/61.

WALLINGTON, Michael, *M.C., p.s.c.* Born 8/10/95. Comsd. 25/2/14. Lt.-Col. 18/2/38. ret. R. Sussex R. 10/1/59.

WALLIS, Clive O'Neill, *M.C., p.s.c.* Born 16/10/13. Comsd. 30/8/35. Lt.-Col. 20/4/56. ret. Queens Surreys 1/1/60.

WALLIS, Henry Lewis. Born 8/11/96. Comsd. 22/8/39. Maj. (Educ. Off.) 18/4/48. ret. R.A.E.C. (Hon. Lt.-Col.) 31/3/52.

WALLIS, John. Born 22/4/81. Comsd. 12/8/25. Capt. (Qr.-Mr.) 12/8/33. ret. R.E. 22/4/36.

WALLIS, John Clement. Born 6/2/03. Comsd. 27/12/40. Maj. (O.E.O.) 11/8/50. ret. R.A.O.C. 6/2/58.

WALLIS, Kenneth Harvey, *p.s.c.* Born 10/9/94. Comsd. 16/9/14. Lt.-Col. 29/9/41. ret. R.A. 24/7/46.

WALLIS, *Rev.* **Roger Charles Theodore,** *B.A.* Born 19/12/13. Appt. 23/7/45. 3rd Class 17/10/51. ret. R.A.Ch.D. 6/10/59.

WALMESLEY-COTHAM, Lawrence, *p.s.c.* Born 15/10/12. Comsd. 2/2/33. Maj. 1/7/46. ret. R.A. 30/6/58.

WALMSLEY, Adrian Gordon, G†. Born 24/11/13. Comsd. 18/5/40. Maj. 24/11/49. ret. R.A. 31/7/58.

WALMSLEY, Arthur Wyndham. Born 10/7/96. Comsd. 22/12/15. Maj. 1/8/38. *h.p. late* R.A.S.C. 12/5/43. ret. (Hon. Lt.-Col.) 12/5/43.

WALMSLEY, George, *O.B.E.* Born 27/4/94. Comsd. 5/2/13. Capt. 24/3/16. *h.p. late* K.R.R.C. 24/6/22. ret. 24/6/27.

WALMSLEY, George Alexander, *O.B.E., M.B.* Born 20/9/03. Comsd. 26/1/27. Col. 28/11/49. ret. Staff *late* R.A.M.C. 20/9/60.

WALMSLEY, Graham Charles. Born 11/8/27. Comsd. 6/4/46. Maj. 11/8/61. ret. R.A.S.C. 19/11/62.

WALPOLE, Robert Spencer Hobhouse. Born 11/1/81. Comsd. 21/6/02. Maj. 4/1/17. ret. Rif. Bde. 9/11/19.

WALSH, Cecil Vincent, *O.B.E.* Born 18/9/12. Comsd. 12/10/41. Lt.-Col. (Tfc. Offr.) 6/11/61. ret. R. Signals 18/9/67.

WALSH, Charles Howard. Born 14/11/07. Comsd. 16/1/41. Maj. 1/7/46 (27/3/48). ret. R.A. 21/8/58.

WALSH, Edward Geoffrey Wyatt Tull, *M.A., p.s.c.* Born 18/6/17. Comsd. 28/1/37 (27/8/38). Lt.-Col. 1/2/59. ret. 14/20 H. 5/11/61.

WALSH, Edward Paul, *M.C.* Born 2/1/26. Comsd. 28/12/45. Maj. 2/1/60. ret. R.A. 28/3/61.

WALSH, Elizabeth Mary, *A.R.R.C.* Born 24/9/07. Appt. (Q.A.I.M.N.S.) 23/4/34. Lt.-Col. 14/10/56. ret. Q.A.R.A.N.C. 1/5/62.

WALSH, Geoffrey Hugh. Born 3/10/25. Comsd. 18/2/45. May. 3/10/59. ret. 6 G.R. 9/6/65.

WALSH, George Peregrine, *C.B., C.B.E., D.S.O., p.s.c.* Born 30/6/99. Comsd. 25/1/18. Maj.-Gen. 3/9/44 (30/6/48). ret. Staff *late* R.A. 1/7/54.

WALSH, Herbert. Born 1/12/96. Comsd. 27/10/16, *h.p. late* R. Suss. R. 16/7/18. ret. 7/6/19.

WALSH, John Joseph, *O.B.E., F.I.Mech.E., M.I.E.E., p.s.c.* Born 15/8/03. Comsd. 15/8/26** (1/9/30). Lt.-Col. 11/8/48. ret. R.E.M.E. (Hon. Col.) 2/9/56.

Digitized by Google

WALSH, John Mainwaring, *M.C.*, j.s.s.c. (US), *p.s.c.* Born 20/10/16. Comsd. 27/8/36. Maj. 27/8/49. ret. R.A. (Hon. Lt.-Col.) 15/7/58.

WALSH, Lawrence Desmond. Born 30/4/04. Comsd. 1/6/40. Maj. (Qr.-Mr.) 22/5/50. ret. R.A.S.C. 30/4/59.

WALSH, Lawrence Waddington, *O.B.E.* Born 27/7/94. Comsd. 5/5/16. Lt.-Col. 16/6/44. ret. R.A.S.C. (Hon. Col.) 5/8/48.

WALSH, Noel Perringe, G., *p.s.c.* Born 25/12/19. Comsd. 24/8/40. Maj. 25/12/53. ret. R.A. (Hon. Lt.-Col.) 1/4/66.

WALSH, Phillip, *M.B.E.*, *p.s.c.* Born 4/12/16. Comsd. 27/1/38. Maj. 4/12/50. ret. R. Tks. (Hon. Lt.-Col.) 29/12/59.

WALSH, Samuel Walters, *M.I.Mech.E.*, *A.M.Inst.T.* Born 3/2/04. Comsd. 3/2/27** (2/2/28). Col. 14/7/52. ret. Staff *late* R.A.S.C. 1/7/57.

WALSH, Thomas Joseph, *p.l.* Born 18/5/19. Comsd. 18/10/41. Maj. 1/2/54. ret. R.A. 12/8/58.

WALSHE, Patrick Joseph, *M.B.E.* Born 12/8/08. Comsd. 24/1/40. Maj. 1/7/46. ret. R. Innisks. (Hon. Lt.-Col.) 29/3/62.

WALSHE, Winifred, *R.R.C.* Born 15/7/06. Appt. (Q.A.I.M.N.S.) 26/9/34. Lt.-Col. 25/2/58. ret. Q.A.R.A.N.C. 15/7/63.

WALSINGHAM, THE LORD, *M.C. p.t.s.c.* Born 21/2/25. Comsd. 25/11/44. Lt.-Col. 30/6/67. ret. R.A. 30/6/68.

WALSWORTH-BELL, Ian Archibald, *p.t.s.c.*, g.w. Born 28/12/21. Comsd. 10/7/41. Maj. 28/12/55. ret. Q.O. Hldrs. 1/5/64.

WALTER, Arthur Edward Mervyn, *C.B.E.*, *B.A.*, w. Born 7/1/07. Comsd. 30/8/26. Maj. 30/8/43. ret. R.E. (Hon. Brig.) 16/4/47.

WALTER, Charles Ernest, *M.V.O.* Born 3/1/96. Comsd. 31/8/38. Maj. (Qr.-Mr.) 1/7/46. ret. R.A.S.C. 1/10/47.

WALTER, Edwin Hugh. Born 28/2/04. Comsd. 30/1/24. Lt.-Col. 29/2/48. ret. R.A. 8/11/54.

WALTER, Eugen Eric Henry Lacy Heusleigh, *p.a.c.* Born 30/7/00. Comsd. 16/7/20. Lt.-Col. 20/2/46. ret. Empld. List *late* Wilts. R. 14/11/49.

WALTER, Reginald Frederick, *p.s.c.* Born 13/6/08. Comsd. 2/2/28. Lt.-Col. 1/6/54. ret. R.A. (Emp. List 1) 1/9/54.

WALTER, Roger Percy Henry. Born 21/11/07. Comsd. 2/2/28. Maj. 1/7/46. R.A. 23/2/48. ret. 2/2/49.

WALTERS, Edward, *B.E.M.* Born 27/12/12. Comsd. 28/7/42. Maj. (Qr.-Mr.) 28/7/54. ret. R.A.S.C. 23/4/63.

WALTERS, Malcolm Holbeche, *C.B.E.*, j.s.s.c., *p.s.c.* Born 6/4/08. Comsd. 12/11/30. Brig. 1/5/57. ret. Staff *late* R.A.S.C. 10/6/60.

WALTERS, Robert Arthur, *p.s.c.* Born 27/2/27. Comsd. 19/4/46. Maj. 27/2/61. ret. R.T.R. 1/6/45.

WALTON, Bendyshe Brome, *C.B.E.*, *p.s.c.* Born 8/10/05. Comsd. 3/9/25. Brig. 8/10/53. ret. Staff *late* Inf. 10/6/55.

WALTON, Charles. Born 3/8/16. Comsd. 22/11/44. Maj. (Tfc. Offr.) 28/3/57. ret. R. Sigs. 1/9/60.

WALTON, Gordon. Born 1/4/09. Comsd. 1/2/34. Maj. 1/7/46. ret. R. Sigs. (Hon. Lt.-Col.) 1/4/52.

WALTON, Granville, *O.B.E.* Born 24/10/98. Comsd. 18/12/07. Maj. 21/12/24. *Lt.-Col.* (*Army*) 10/9/28. ret. R.E. (*Ind. Pens.*) 10/9/28.

WALTON, Harry Leopold. Born 22/12/05. Comsd. 9/5/41. Maj. (Qr.-Mr.) 29/2/52. ret. R.A.S.C. 22/12/60.

WALTON, Henry Courtenay Manoel. Born 22/1/09. Comsd. 1/12/31 (24/2/32). Lt.-Col. 19/8/47. ret. R.A.M.C. 26/3/54.

WALTON, John Bendyshe. Born 23/9/16. Comsd. 20/8/38** (31/12/39). Maj. 20/8/51. ret. R.A. 21/6/58.

WALTON, John George. Born 15/7/78. Comsd. 20/12/14. Lt. 20/11/15. *Capt.* (*Army*) 15/1/20. *A.p. late* North'd. Fus. 18/10/19. ret. 15/1/20.

WALTON, John Webber, *M.A.*, w., *M.I.Mech.E.* Born 13/9/11. Comsd. 13/1/40. Lt.-Col. 1/9/56. ret. R.E.M.E. (Emp. List 1) 14/9/59.

WALTON, Taylor, *M.B.E.* Born 5/7/13. Comsd. 10/9/51. Lt.-Col. (T.I.G.) 12/7/65. ret. R.A. 5/7/68.

WALTON, Walter Frederick. Born 26/8/99. Comsd. 23/9/17. Maj. 1/8/38. ret. R.A. (Hon. Brig.) 30/11/48.

WALTON, William Brian, ENG. Born 3/7/29. Comsd. 26/11/49. Maj. 18/7/62. ret. R.E. 5/9/66.

WALTON, William Owen. Born 7/8/03. Comsd. 30/8/23. Maj. 30/8/40. ret. Green Howards (Hon. Lt.-Col.) 8/7/52.

WALTON, William Patrick Everard, *C.B.E.*, *p.s.c.* Born 10/6/00. Comsd. 16/7/20. Lt.-Col. 22/2/47. ret. N. Staffs. (Hon. Col.) 26/1/55.

WALWYK, Ernest John Van, *M.B.E.* Born 28/4/08. Comsd. 8/8/45. Maj. (Qr.-Mr.) 6/3/55. ret. R.E. 28/4/61.

WALWYN, Charles Earle Berkeley, *D.S.O.*, *O.B.E.*, j.s.s.c., *p.s.c.* Born 7/12/13. Comsd. 1/2/34. Lt.-Col. 24/4/54. ret. Glosters 17/1/59.

WANKLYN, Frederick Angus, *M.C.* Born 14/8/88. Comsd. 24/6/09. Maj. (*Res. of Offs.*) 18/1/16 (14/11/28). Maj. 14/8/18. *Lt.-Col.* (*Army*) 14/8/38. ret. R.A. 14/11/28.

WANLISS, Ewen Ormerod. Born 10/6/06. Comsd. 4/2/26. Maj. 28/2/43. ret. Lan. R. (P.W.V.) 29/5/59.

WANSBROUGH-JONES, Llewelyn, *C.B.*, *C.V.O.*, *C.B.E.*, TN. Born 2/7/00. Comsd. 16/7/20. Maj.-Gen. 10/3/49. ret. Staff *late* R.E. 18/1/55.

WARBURTON, Piers Grove Eliot, *M.C.* Born 24/1/96. Comsd. 17/11/14. Lt. 15/7/15. *Capt.* (*Army*) 18/4/25. *A.p. late* R.A. 21/1/25. ret. 18/4/25.

WARBURTON, William, *M.C.* Born 11/7/77. Comsd. 18/10/15. Lt. 1/7/17. *Capt.* (*Army*) 17/10/20. *A.p. late* R.A. 17/10/20. ret. 17/10/20.

WARD, Albert James Yetton. Born 9/12/93. Comsd. 1/4/38. Maj. (Qr.-Mr.) 1/7/46. ret. R.A. 1/10/48.

WARD, Albert William, *p.s.c.* Born 12/2/11. Comsd. 2/9/32. Lt.-Col. 21/6/57. ret. R.E. (Emp. List 1) 12/10/59.

WARD, *Sir* **Alfred Dudley,** *G.C.B.*, *K.B.E.*, *D.S.O.*, *D.L.*, i.d.c., *p.s.c.* Born 27/1/05. Comsd. 31/1/25. Gen. 4/2/57. ret. Staff *late* Inf. 9/11/65.

Digitized by Google

WARD, Arthur. Born 24/7/02. Comsd. 30/1/42. Maj. (D.O.) 27/1/51. ret. R.A. 24/7/57.

WARD, Arthur Allen. Born 9/7/00. Comsd. 18/12/19. Maj. 1/8/38. ret. S. Stafford R. 1/1/47.

WARD, Arthur Patrick. Born 30/8/14. Comsd. 22/4/44. Maj. 25/12/49. ret. R.E.M.E. 1/6/66.

WARD, Arthur Vincent. Born 12/11/11. Comsd. 20/12/49 (20/5/52). Maj. (O.E.O.) 12/2/61. ret. R.A.O.C. 12/11/66.

WARD, Charles Willie Robert. Born 14/2/11. Comsd. 11/3/44. Maj. (Qr.-Mr.) 3/3/55. ret. R.A.S.C. 14/2/64.

WARD, Christopher Lane Cecil. Born 3/7/04. Comsd. 29/1/25. Lt.-Col. 2/3/46. ret. Oxf. Bucks. 20/6/51.

WARD, Cuthbert Noel, *M.I.C.E.* Born 25/12/12. Comsd. 25/12/35** (1/4/38). Maj. 25/12/48. ret. R.E.M.E. (Hon. Lt.-Col.) 8/5/59.

WARD, Dudley Chrichton, *M.I.E.E.*, T.E. Born 22/2/21. Comsd. 25/5/40. Lt.-Col. 7/3/61. ret. R. Signals. 1/10/68.

WARD, Edward John Sutton, *M.V.O.*, *M.C.* Born 24/3/09. Comsd. 29/1/32. Lt.-Col. 30/11/50. ret. L.G. (Hon. Col.) 1/5/56.

WARD, Edward Le Hunte. Born 16/10/06. Comsd. 30/8/26. Maj. 30/8/43. ret. R. Norfolk (Hon. Lt.-Col.) 13/11/58.

WARD, Francis Sidney. Born 29/11/10. Comsd. 12/11/51. Maj. (O.E.O.) 14/12/60. ret. R.A.O.C. 19/12/63.

WARD, Francis Wellesley, *p.s.c.* Born 10/11/26. Comsd. 2/12/45. Maj. 10/11/60. ret. R.A. 6/4/55.

WARD, Godfrey. Born 31/5/16. Comsd. 1/10/55 (30/11/55). Capt. (Qr.-Mr.) 4/9/60. ret. Lan. R. (P.W.V.) 31/7/62.

WARD, Guy Temple, *T.D.* Born 15/6/13. Comsd. 24/8/39. Maj. 15/6/49. ret. R.A. 1/3/58.

WARD, Harry. Born 3/1/15. Comsd. 1/3/54. (Maj. Qr.-Mr.) 18/2/63. ret. P.W.O. 3/1/68.

WARD, Harry Leeming-Ferguson. Born 22/6/15. Comsd. 11/10/41. Maj. 22/6/51. ret. D.E.R.R. 29/4/59.

WARD, Horace Frederick. Born 22/6/02. Comsd. 22/7/39. Maj. (Qr.-Mr.) 4/5/49. ret. R.A.S.C. (Hon. Lt.-Col.) 1/7/52.

WARD, James Alfred Gregory *E.R.D.*, *B.Sc.* Born 12/3/09. Comsd. 24/8/39. Lt.-Col. 1/4/56. ret. R.A.E.C. 12/3/64.

WARD, Jefford Frederick, *M.I.Mech.E.* Born 18/8/04. Comsd. 6/12/40. Maj. (E.M.A.E.) 31/10/50. ret. R.E.M.E. 1/11/55.

WARD, John Leonard. Born 1/5/12. Comsd. 19/3/45. Maj. (E. & M.O.) 25/10/56. ret. R.E. 1/5/67.

WARD, Joshua Alfred. Born 14/9/09. Comsd. 6/1/40. Maj. 1/7/46 (31/5/47). ret. R.A. 27/10/58.

WARD, Leslie Rushworth, *M.C.*, G. Born 8/12/93. Comsd. 21/11/17 (27/4/18). Maj. 1/8/38. ret. R.A. (Hon. Lt.-Col.) 29/8/46.

WARD, Richard Anthony Skene, *M.C.* Born 11/12/16. Comsd. 28/4/39. Maj. 2/9/52. ret. D.E.R.R. 20/1/69

WARD, Roland Edward, *p.s.c.* Born 11/2/21. Comsd. 9/3/40. Maj. 9/3/53. ret. R.E. 1/5/65.

WARD, Ronald Patrick, *M.C.**. Born 15/4/20. Comsd. 3/7/39. Maj. 3/7/52. ret. Border 10/5/58.

WARD, Stephen, *M.R.C.S.*, *L.R.C.P.* Born 30/9/10. Comsd. 1/6/37 (1/12/37). Lt.-Col. 13/5/52. ret. R.A.M.C. 25/7/60.

WARD, Thomas Raymond, *M.B.E.* Born 4/1/15. Comsd. 19/10/40. Maj. 4/1/51. ret. R.A.S.C. 30/6/59.

WARD, William Arthur Alphonsus. Born 15/4/14. Comsd. 14/12/40. Maj. 15/4/50. ret. R.A.S.C. 16/4/63.

WARD, William Denby. Born 7/4/94. Comsd. 17/9/13. Maj. 3/10/32. Hon. Lt.-Col. 9/6/45. ret. S. Lan. R. 7/4/39.

WARD, William Henry. Born 20/2/14. Comsd. 13/3/43. Maj. (E.M.A.E.) 1/1/57. ret. R.E.M.E. 20/2/68.

WARD, William Leonard, *p.s.c.* Born 11/1/21. Comsd. 9/10/41. Maj. 11/1/55. ret. R. Sigs. 18/9/60.

WARD-JACKSON, John Guy Haggie, *p.s.c.* Born 19/11/13. Comsd. 1/2/34 (11/9/35). Maj. 1/2/47. ret. R.A. 15/4/58.

WARDE, Ambrose Harry, *M.C.**, *p.s.c.* Born 23/8/21. Comsd. 15/11/41. Maj. 23/8/55. ret. R.E. 8/8/59.

WARDE, John Roberts O'Brien, *T.D.*, *D.L.*, Born 2/3/98. Comsd. 6/6/17. Capt. 6/6/30. ret. R.A. 14/12/35.

WARDE-ALDAM, William. Born 14/6/25. Comsd. 21/7/44. Maj. 14/6/59. ret. Coldm. Gds. 14/6/63.

WARDE-NORBURY, Harold George, *D.L.* Born 25/6/99. Comsd. 17/7/19. Maj. 1/8/38. ret. R.A. 21/3/46.

WARDEN, Geoffrey Percival, *p.s.c.* Born 28/3/06. Comsd. 4/2/26. Lt.-Col. 1/1/51. ret. Emp. List *late* 3 D.G. 6/5/56.

WARDEN, Helen Madeline, j.s.c. Born 2/8/09. Comsd. 2/8/34 (1/2/49). Maj. 2/8/45 (19/4/50). ret. W.R.A.C. 23/8/57.

WARDLE, Mark Kingsley. *D.S.O.*, *M.C.* Born 17/2/88. Comsd. 14/10/09. Lt.-Col. 8/5/37. *h.p. late* Leicester R. 8/5/40. Hon. Col. 10/6/45. ret. 8/11/40.

WARDROPER, Kingsley Ronald. Born 15/5/11. Comsd. 24/8/39. Maj. 15/5/47. ret. R.A. 23/7/64.

WARDROPER, Philip Arthur Kinsley, G., *p.l.* Born 25/6/16. Comsd. 13/4/40. Maj. 1/10/51. ret. R.A. 30/4/58.

WARE, Basil Ormond. Born 3/5/96. Comsd. 11/1/16 (24/6/16). Maj. 1/8/38. ret. Loyal R. (Hon. Lt.-Col.) 14/8/47.

WARE, Harold Burton. Born 10/11/96. Comsd. 10/11/15. Lt. 1/7/17. ret. R.A. 14/6/19.

WARE, John Francis, *p.s.c.* Born 22/1/26. Comsd. 30/12/44. Capt. 22/1/53. ret. R.E. 14/1/60.

WARE, Richard Fenwick, *M.C.*, *p.s.c.* Born 31/1/99. Comsd. 27/10/16. Maj. 27/7/38. ret. Durham L.I. (Hon. Brig.) 11/8/47.

WARING, Eric, *M.B.E.* Born 22/3/03. Comsd. 29/8/23. Maj. 29/8/40. ret. R.E. (Hon. Lt.-Col.) 5/10/48.

Digitized by Google

WARING, Michael Henry Frank, *p.s.c.* Born 22/9/05. Comsd. 3/9/25 (2/2/26). Maj. 3/9/42. ret. R.A. (Hon. Brig.) 15/4/48.

WARING, Walter Hamilton, EM. Born 6/9/02. Comsd. 31/8/22. Lt.-Col. 1/12/47. ret. R.E. (Hon. Col.) 1/3/53.

WARLAND, Geoffrey Ernest Jesse, *p.s.c.* Born 28/3/12. Comsd. 28/3/33. Maj. 1/7/46. ret. 3 E. Anglian (Hon. Lt.-Col.) 28/3/58.

WARLOW-HARRY, Richard Christopher, *M.C. D.L.* Born 4/8/11. Comsd. 27/8/31. Maj. 1/7/46. ret. R.A. (Hon. Lt.-Col.) 19/3/48.

WARMAN, Sydney Charles, *M.M.* Born 3/12/13. Comsd. 26/6/40. Maj. 18/3/49. ret. K.O.S.B. 3/12/68.

WARMER, Charles Archer, *D.C.M., M.M.* Born 11/10/89. Comsd. 22/3/23. Lt.-Col. (Qr.-Mr.) 31/8/40. ret. Foresters 26/6/46.

WARN, Leslie Albert. Born 8/4/04. Comsd. 5/9/41. Lt.-Col. (E.M.A.E.) 1/1/57. ret. R.E.M.E. 8/4/59.

WARNANTS, Louis Jean Francois, *L.R.C.P., L.R.C.S., D.P.M.* Born 11/9/20. Comsd. 10/9/51. Lt.-Col. 22/5/61. ret. R.A.M.C. 1/11/68.

WARNE, Osmund Hornby, *M.C.* Born 14/1/91. Comsd. 19/1/12 (20/8/13). *Resigned 25/4/14.* Comsd. 1/7/16 (23/8/16). Maj. 4/2/29. ret. Manch. R. 25/1/33.

WARNER, Ernest John, *B.Sc.,* x., *M.I.Mech.E., M.I.E.E., p.t.s.c.* Born 28/12/10. Comsd. 28/12/33** (14/9/38). Lt.-Col. 1/9/56. ret. R.E.M.E. (Emp. List 1) 14/9/59.

WARNER, Ethel Winifred Rosalie, *R.R.C.* Born 29/8/06. Appt. (Q.A.I.M.N.S.) 1/1/34. Lt.-Col. 15/9/56. ret. Q.A.R.A.N.C. 19/11/59.

WARNER, James Arthur, *M.B.E.* Born 25/4/15. Comsd. 10/5/61. Capt. (Asst. Pmr.) 20/10/62. ret. R.A.P.C. 1/6/66.

WARNER, John William. Born 12/10/08. Comsd. 27/11/47. Maj. (Qr.-Mr.) 25/7/57. ret. 16/5 L. 12/1/62.

WARNER, Peter Eric Henry, *M.B.E., M.C., p.s.c.* Born 30/3/15. Comsd. 31/1/35. Lt.-Col. 6/5/57. ret. R.F. 13/2/60.

WARNER, Robert Percival Frederick, *D.F.C., p.s.c., p.l.* Born 9/1/25. Comsd. 10/12/44. Maj. 9/1/59. ret. R.A. 10/4/65.

WARNER, William Walter. Born 24/3/12. Comsd. 24/5/43. Maj. (Qr.-Mr.) 24/5/55. ret. R.A.S.C. 24/3/65.

WARNES, Thomas Albert. Born 15/6/96. Comsd. 29/10/38. Maj. (O.E.O.) 14/9/46. ret. R.A.O.C. 15/6/53.

WARR, Ernest Albert. Born 14/9/95. Comsd. 1/4/38. Capt. (Qr.-Mr.) 1/4/44. *h.p. late* R.A. 3/10/45. ret. R.A. 24/11/45.

WARRACK, Alexander Morren, *p.s.c.* Born 21/1/16. Comsd. 17/8/40. Maj. 21/1/52. ret. R.S. 21/1/69.

WARREN, Edmund John, *D.S.O., p.s.c.* Born 28/3/13. Comsd. 2/2/33. Maj. 1/7/46. ret. Devon. (Hon. Lt.-Col.) 15/7/54.

WARREN, Edward Galwey, *C.B.E.* Born 3/5/93. Comsd. 4/9/12. Col. 6/10/36 (27/7/40). ret. Staff *late* Inf. (Hon. Brig.) 12/8/46.

WARREN, Ernest Ralph, *p.t.s.c.* Born 1[illegible] Comsd. 7/6/41. Lt.-Col. 14/12/57. ret. [illegible] (Emp. List 1) 3/10/61.

WARREN, Frederick Charles Brunston. Born 9/4/06. Comsd. 1/4/38. Maj. (Qr.-Mr.) [illegible] ret. R.A. 17/10/48.

WARREN, Harvey. Born 25/9/97. Comsd. 8/9/19 (10/11/20). Lt.-Col. 15/11/45. ret. R.A.[illegible] (Hon. Col.) 19/12/50.

WARREN, John Frederick, *p.s.c.* Born 26/[illegible] Comsd. 2/2/33. Lt.-Col. 9/7/54 ret. R.A. 14/[illegible]

WARREN, John Patrick, *p.s.c.* Born 26/[illegible] Comsd. 8/6/40. Maj. 20/9/52. ret. R.A. 29/[illegible]

WARREN, Joseph Harold Brendan. Born 31/8/[illegible] Comsd. 16/6/15. Maj 6/8/36. ret. Border [illegible] (Hon. Lt.-Col.) 22/2/46.

WARREN, Patrick Vaughton. Born 11/1/[illegible] Comsd. 28/1/37. Maj. 28/1/50. ret. R.A. 20/[illegible]

WARREN, Percy John Knight, *p.s.c.* Born 22/10/94. Comsd. 19/12/13. Col. [illegible] (31/12/43). ret. Staff *late* R.A. 16/10/46.

WARREN, Robert Arthur. Born 15/4/20. Comsd. 26/4/41. Maj. 15/4/54. ret. R. Sigs. 24/4/61.

WARREN, Thomas Charles. Born 21/1/13. Comsd. 15/3/55. Maj. (Qr.-Mr.) 21/10/63. ret. R. Anglian 21/1/66.

WARREN, William, *p.s.c.* Born 3/2/20. Comsd. 3/7/39. Maj. 3/7/52. ret. Kings 1/2/61.

WARREN, William Ernest, *D.C.M.* Born 14/4/[illegible] Comsd. 6/9/39. Maj. (Qr.-Mr.) 1/12/47. ret. R.A. 14/5/51.

WARREN, William Robert Vaughton, *O.B.E., M.C.* Born 23/2/89. Comsd. 19/5/09. Lt.-Col. 5/1/37. ret. R.A.S.C. 16/11/40.

WARREN, William Robinson, *C.B.E., D.S.O.* Born 5/5/82. Comsd. 2/5/00. Lt.-Col. (*Bevet*) 1/1/19. Lt.-Col. 1/4/25. *Col. (Army)* 11/12/29 *h.p. late* R.A. 1/4/29. ret. 11/12/29.

WARREN, William Victor, *p.l.(i).* Born 14/12/1[illegible] Comsd. 3/4/43. Maj. 14/12/50. ret. R.A. 7/6/55.

WARRILLOW, Marjorie Edith. Born 1/12/14 Comsd. 18/6/42. Maj. 18/6/54. ret. Q.A.R.A.N.C. 3/10/68.

WARRY, Robert Emmanuel, *M.B.E.* Born 4/7/[illegible] Comsd. 21/6/39. Maj. (A.I.A.) 1/7/46. ret. R.E.M.E. 31/1/52.

WARTH, Clayton Edwin, *B.A.,* w., *M.I.C.E.* C. Born 23/5/15. Comsd. 31/1/35. Lt.-Col. 31/3/56. ret. R.E. (Hon. Col.) 16/11/60.

WARWICK, Douglas Lanville, s. Born 5/8/1[illegible] Comsd. 22/4/41. Maj. 3/7/53. ret. R.A.S.C. 1/10/58.

WARWICK-PENGELLY, John Hugh, *O.B.E., p.s.c.* Born 8/1/13. Comsd. 21/9/40. Lt.-Col. 14/12/58. ret. Cheshire (Emp. List 1) 20/11/61.

WARWOOD, William James Charles Herbert. Born 3/1/11. Comsd. 1/1/50. Maj. (Qr.Mr.) 5/2/59. ret. R.A. (Emp. List (2x)) 1/6/62.

WASEY, Willoughby Spearman. Born 12/7/99 Comsd. 20/12/18. Capt. 31/3/30. *Bevet Maj. (Res. of Off.)* 1/9/39. ret. R. Signals 26/8/36.

WASHTELL, Donald George, *M.A.* Born 5/10/1[illegible] Comsd. 1/9/45. Col. 16/9/65. ret. Staff *late* R.A.E.C. 5/10/68.

Digitized by Google

WASON, Sydney Rigby, *C.B., M.C., p.s.c.,* G. Born 27/9/87. Comsd. 23/7/07. Maj.-Gen. 17/6/38 (2/9/39). ret. Staff *late* R.A. (Hon. Lt.-Gen.) 1/5/42.

WASPE, Frederick. Born 11/6/89. Comsd. 6/3/31. Maj. (Brev.) 1/7/40. Maj. (Qr.-Mr.) 6/3/43. ret. The Queen's R. 13/6/45.

WASSNER, Roger Francis Mount. Born 16/4/21. Comsd. 20/2/44. Capt. 30/8/52 (2/4/55). ret. R.A.S.C. 3/2/60.

WATERFIELD, Patrick Robert Mitton, *M.B.E., p.s.c.* Born 22/4/09. Comsd. 31/1/29. Maj. 31/1/46. ret. R.A. (Hon. Lt.-Col.) 18/6/49.

WATERHOUSE, George Guy, *C.B., M.C., p.s.c., p.s.c.(n.).* Born 12/6/86. Comsd. 20/12/05. Maj.-Gen. 20/12/37 (10/8/38). ret. Staff *late* R.E. 26/1/45.

WATERIDGE Geoffrey Hall, *z.* Born 29/7/93. Comsd. 24/6/15 (8/7/17). Maj. 23/11/35. ret. R.A. 14/12/35.

WATERS, Anthony Gordon Charles Moore, *T.D., p.s.c.* Born 16/3/19. Comsd. 24/8/39. Maj. 16/3/53. ret. R.A. 18/5/60.

WATERS, Christopher Dalmahoy, *O.B.E., B.A., w., p.s.c.* Born 14/7/15. Comsd. 29/8/35. Lt.-Col. 1/12/56. ret. R.E. 19/2/59.

WATERS, Emrys David. Born 6/12/24. Comsd. 18/2/44. Maj. 6/12/58 (2/2/59). ret. R.A.S.C. 10/5/59.

WATERS, Joan Margaret, *A.R.R.C.* Born 6/4/26. Comsd. 31/8/49. Maj. 1/4/62. ret. Q.A.R.A.N.C. 1/1/67.

WATERS, Joseph Richards, *O.B.E., p.s.c.* Born 21/9/90. Comsd. 18/12/19. Maj. 1/8/38. ret. R.A. (Hon. Lt.-Col.) 28/5/50.

WATERS, Michael Peter. Born 19/9/26. Comsd. 20/5/45. Capt. 19/9/53. ret. R.A. 1/2/59.

WATERS, Robert Terence Christopher. Born 3/5/13. Comsd. 23/3/40. Lt.-Col. 2/4/56. ret. R. Inniskis. 17/11/58.

WATERS, Roy Victor, G., *p.h., p.l.(i).* Born 25/12/18. Comsd. 28/12/40. Maj. 1/12/53. ret. R.A. 29/12/58.

WATERSTON, Richard Ernest, *M.B., F.R.C.S.* Born 26/5/08. Comsd. 1/2/35. Col. 4/9/58. ret. Staff *late* R.A.M.C. (Hon. Brig.) 26/5/68.

WATERWORTH, Harold. Born 22/3/18. Comsd. 6/4/42. Maj. (Qr.-Mr.) 28/11/62. ret. R. Signals 31/5/68.

WATERWORTH, Peter Baillie, *p.s.c.* Born 16/8/20. Comsd. 31/12/39. Maj. 31/12/52. ret. R. Warwick 18/5/59.

WATFORD, William. Born 12/10/91. Comsd. Lt. (Qr.-Mr.) 8/6/35. Maj. 1/7/46. ret. The Queen's R. 25/4/49.

WATHEN, Alfred Herbert Graham, *O.B.E.* Born 16/10/01. Comsd. 31/8/22. Maj. 31/8/39. ret. D.W.R. (Hon. Col.) 16/10/56.

WATHEN, Llewellyn William Dean. Born 15/7/90. Comsd. 3/9/10. Maj. (*Res. of Off.*) 4/4/27 (19/12/33). Maj. 11/4/28. ret. 8th H. 19/12/33.

WATKEYS, Edward Gwynne. Born 23/11/24. Comsd. 12/6/46. Maj. 23/11/58. ret. R. Signals 7/4/66.

WATKIN-REES, David Govin, *B.Sc.(Eng.), x., M.I.Mech.E.* Born 17/1/31. Comsd. 14/3/53. Maj. 7/11/65. ret. R.E.M.E. 3/7/68.

WATKIN-WILLIAMS, Noel Salusbury, *p.s.c.* Born 20/3/12. Comsd. 29/3/41. Maj. 20/3/48. ret. Glosters 6/1/59.

WATKINS, Albert Thomas Henry. Born 11/3/08. Comsd. 9/8/45. Maj. (D.O.) 11/3/55. ret. R.A. 1/6/59.

WATKINS, Bernard Springett, *C.B.E., p.s.c.* Born 8/4/00. Comsd. 1/10/18. Col. 12/6/46 (2/9/46). ret. Staff *late* R. Sigs. (Hon. Brig.) 29/7/50.

WATKINS, Cecil Eric Legrew, *O.B.E., M.C.* Born 12/1/95. Comsd. 8/8/14. Maj. 15/1/32. ret. K.O.Y.L.I. (Hon. Col.) 15/2/46.

WATKINS, David Gregory. Born 22/1/22. Comsd. 17/10/42. Maj. 22/1/56. ret. R.A.O.C. 3/9/62.

WATKINS, Edward Henry. Born 12/11/28. Comsd. 22/12/48. Capt. 1/2/58. ret. R.A. 4/12/65.

WATKINS, Frederick. Born 13/11/89. Comsd. 2/6/29. Maj. (Qr.-Mr.) 2/6/41. ret. N. Stafford R. 21/6/48.

WATKINS, Geoffrey Frederick. Born 21/4/95. Comsd. 29/4/20. Maj. 25/3/29. ret. R.A.V.C. (*Ind. Pens.*) (Hon. Lt.-Col.) 18/2/49.

WATKINS, Harold Claude, *O.B.E., M.C.* Born 14/12/93. Comsd. 5/2/18 (27/8/21). Maj. 1/8/38. ret. R.W. Fus. (Hon. Lt.-Col.) 5/3/49.

WATKINS, Leonard John Stewart, *T.D.* Born 4/11/14. Comsd. 24/8/39. Maj. 4/11/50. ret. Welch (Hon. Lt.-Col.) 7/8/58.

WATKINSON, Geoffrey Lionel, *D.S.O., D.L.* Born 20/7/99. Comsd. 23/1/19. Col. 31/7/44. ret. Staff *late* R.E. (Hon. Maj.-Gen.) 12/9/46.

WATLING, Harold Francis. Born 10/11/00. Comsd. 17/12/19. Maj. 1/8/38. ret. R. Norfolk (Hon. Lt.-Col.) 10/11/55.

WATLING, Thomas Francis, *M.B.E.,* SVY. Born 22/5/26. Comsd. 23/3/46. Maj. 22/5/60. ret. R.E. 26/8/62.

WATSON, Agnes Shaw, *R.R.C.* Born 2/4/96. Appt. (Q.A.I.M.N.S.) 1/2/24. Col. 1/4/50. ret. Q.A.R.A.N.C. 2/4/53.

WATSON, Anthony James Arnaud. Born 8/1/10. Comsd. 27/8/31. Maj. 1/7/46. ret. Queens 1/5/56.

WATSON, Basil. Born 28/8/12. Comsd. 22/7/41. Maj. (Qr.-Mr.) 4/6/54. ret. R.C.T. 28/8/65.

WATSON, Basil Yewdall. Born 17/1/16. Comsd. 10/2/40. Maj. 17/1/52. ret. Worc. R. 15/3/58.

WATSON, David. Born 25/2/08. Comsd. 25/6/42. Maj. (Edn. Offr.) 19/1/53. ret. R.A.E.C. 29/7/55.

WATSON, Dennys, *B.Sc.(Eng.), v., pi.* Born 17/9/28. Comsd. 20/9/47. Capt. 17/9/55. ret. R.A.S.C. 29/9/60.

WATSON, Douglas Percival, *D.S.O., M.B.* Born 22/10/75. Comsd. 31/8/03. Lt.-Col. 15/2/26. ret. R.A.M.C. 22/10/30.

WATSON, Edgar Cyril. Born 26/10/00. Comsd. 24/12/20. Capt. 8/11/34. ret. S. Stafford R. 6/6/36.

WATSON, Frank, *D.S.O., O.B.E., M.C., p.s.c.* Born 18/4/13. Comsd. 11/7/42. Col. 16/7/59. ret. Staff *late* R.A.C. 29/7/61.

Digitized by Google

WATSON, Frederick George. Born 30/6/09. Comsd. 13/3/43. Maj. (Asst. Paym) 12/3/57. ret. R.A.P.C. 1/10/63.

WATSON, Gilbert France, *C.B., D.S.O., O.B.E., p.s.c.* Born 6/5/94. Comsd. 1/7/17 (29/4/21). Col. 1/7/42 (31/12/42). ret. Staff *late* Inf. (Hon. Maj.-Gen.) 2/9/46.

WATSON, George Ropner. Born 15/4/07. Comsd. 2/2/29 Capt. 1/8/38. *h.p. late* R. Norfolk R. 3/8/42. ret. 3/8/47.

WATSON, Henry Neville Grylls, *D.S.O., O.B.E.* Born 9/9/85. Comsd. 8/12/09. Col. 1/1/35 (4/4/38). ret. Staff *late* R.A.S.C. (Hon. Brig.) 1/1/42.

WATSON, I'Anson Arthur. Born 28/2/13. Comsd. 12/9/49. Maj. (N.M.) 18/11/59. ret. R.A.M.C. 1/5/67.

WATSON, James Brian, *M.C.* Born 8/4/20. Comsd. 15/11/41. Maj. 3/12/57. ret. 1 R. Anglian 22/2/59.

WATSON, James Millar, *p.s.c.* Born 13/1/18. Comsd. 7/12/40. Maj. 20/4/53. ret. R.H.F. 18/3/59.

WATSON, John Bernard Robert, *M.C.* Born 14/1/17. Comsd. 11/7/42. Maj. 14/1/53. ret. W. Yorks. 29/1/58.

WATSON, John Evelyn Derek, *D.S.O.* Born 21/6/10. Comsd. 21/6/31. Lt.-Col. 1/1/54. ret. R. Leicesters (Emp. List 1) 3/12/58.

WATSON, John Harry Davis. Born 19/12/21. Comsd. 23/11/41. Maj. 19/12/55. ret. R.E. 14/3/60.

WATSON, John Henry. Born 26/7/11. Comsd. 17/7/43. Maj. (Qr.-Mr.) 19/11/54. ret. R.E.M.E. 15/8/64.

WATSON, John Stewart Ferra, *M.R.C.S., L.R.C.P.* Born 14/7/12. Comsd. 16/5/38 (1/5/39). Lt.-Col. 28/4/54. ret. R.A.M.C. 2/10/59.

WATSON, Julian, *O.B.E., M.C.* Born 9/1/86. Comsd. 21/3/05. Capt. 3/10/14. *Brev. Maj.* 3/6/17. *Lt.-Col.* (*Army*) 19/3/21. ret. R. Signals 19/3/21.

WATSON, Leslie Dundas. Born 26/5/94. Comsd. 15/8/14. Capt. (*Res. of Off.*) 8/7/25 (30/9/32). Capt. 30/11/25. ret. K.D.G. 30/9/32.

WATSON, Louis Robert Cameron, *M.I.E.E., p.s.c.* Born 20/4/00. Comsd. 20/12/18. Lt.-Col. 12/2/45. ret. R. Signals (Hon. Col.) 8/4/50.

WATSON, Montague Kaye. Born 14/6/95. Comsd. 8/8/14. Lt.-Col. 1/8/42. ret. Wilts. R. 27/11/46.

WATSON, Nigel, *O.B.E.* Born 17/9/99. Comsd. 31/8/18. Lt. 21/8/19. *h.p. late* 3rd H. 9/5/25. (Hon. Lt.-Col.) ret. 3/9/27.

WATSON, Norman Vyvyan, *C.B., O.B.E., p.s.c.* Born 26/1/98. Comsd. 27/10/15. Maj.-Gen. 20/8/49. ret. Staff *late* R.A. 20/3/52.

WATSON, Norman William, *M.A.* Born 1/8/22. Comsd. 30/6/45. Maj. 1/8/57. ret. R.A.E.C. 18/4/63.

WATSON, Paul Webberley. Born 4/1/30. Comsd. 4/1/51 (9/2/51). Maj. 4/1/64. ret. S.W.B. 4/1/67.

WATSON, Peter Daril, *p.s.c.* Born 15/12/18. Comsd. 25/8/38. Maj. 25/8/51. ret. S.C.L.I. 23/6/66.

WATSON, Reginald Henry Montagu, *D.S.O.* Born 23/1/79. Comsd. 23/12/98. Lt.-Col. 21/2/24. *h.p. late* R.A. 17/2/28. ret. 21/8/28.

WATSON, Richard. Born 7/8/01. Comsd. (Surveyor of Wks.) 25/7/34. Lt.-Col. (Quantity Surv.) 28/3/52. ret. R.E. 1/9/54.

WATSON, Robert Albert, *D.S.O., M.C., G.* Born 6/7/89. Comsd. 29/11/14. Maj. 1/1/35. ret. R.A. 31/12/38.

WATSON, Robert Anthony, *M.B.E.* Born 30/1/[illegible] Comsd. 16/7/45. Lt.-Col. (Qr.-Mr.) 24/9/62. [illegible] P.W.O. 18/2/65.

WATSON, Robert Lindsay. Born 29/10/28. Comsd. 21/10/48. Maj. 21/10/61. ret. Cheshire 29/10/63.

WATSON, Roland Carlyle, *M.B.* Born 18/3/19. Comsd. 3/4/43. Lt.-Col. 7/6/60. ret. R.A.M.C. 1/4/65.

WATSON, Sydney John, *M.B.E., p.s.c., psc(T)* Born 31/3/20. Comsd. 24/6/41. Lt.-Col. 25/5/[illegible] ret. R.E. 9/4/64.

WATSON, William Argyle. Born 19/5/20. Comsd. 3/7/39. Maj. 3/7/52. ret. R.A. 27/10/60.

WATSON, William Francis Norman. Born 20/11/10. Comsd. 12/8/44. Maj. 20/11/47 (12/2/49). ret. R.A.E.C. (Hon. Lt.-Col.) 20/11/59.

WATSON-GANDY, Campbell Vere, *O.B.E., B.A., p.s.c.* Born 25/7/11. Comsd. 1/9/32 (5/2/34). Lt.-Col. 18/3/54. ret. B.W. (Emp. List 1) 25/7/[illegible]

WATSON-JACKSON, Michael Francis, *p.h.* Born 21/8/28. Comsd. 14/7/49. Capt. 14/7/55. ret. R.T.R. 4/3/63.

WATSON-SMYTH, George Francis. Born 13/11/10. Comsd. 29/1/31. Maj. 1/7/46. ret. D.C.L.I. (Emp. Lt.-Col.) 12/9/48.

WATT, Anthony James Macdonald, *p.s.c.* Born 9/4/17. Comsd. 28/1/37 (27/8/38). Maj. 28/1/56. ret. R.A. 28/8/58.

WATT, Herbert Douglas. Born 10/1/02. Comsd. 23/12/21. Maj. 23/12/38. ret. R.S. Fus. 18/3/48.

WATT, John Andrew, *p.s.c.,* G†. Born 11/9/17. Comsd. 26/8/37. Maj. 26/8/50. ret. R.A. 29/5/56.

WATT, Peter McHardy. Born 12/8/18. Comsd. 3/8/46. Maj. (O.E.O.) 1/4/63. ret. R.A.O.C. 13/8/68.

WATT, Richard James Andrew, *M.B.E., p.s.c.* Born 30/11/17. Comsd. 26/8/37. Maj. 26/5/56. ret. W.G. (Hon. Lt.-Col.) 31/3/61.

WATT, Samuel Abbott, *D.S.O.* Born 14/7/14. Comsd. 29/8/35. Maj. 29/8/48. ret. R.A. 12/4/56.

WATT, Wallace Gordon, *p.s.c.* Born 25/3/14. Comsd. 30/8/35. Lt.-Col. 30/5/58. ret. R.A. 30/8/67.

WATTLEY, Harold Victor, *B.E.M.* Born 4/10/97. Comsd. 1/11/39. Maj. (T.O.T.) 5/9/47. ret. R. Sigs. 4/10/52.

WATTS, Charles John Manning. Born 30/9/06. Comsd. 4/2/26 (4/8/26). Lt.-Col. 21/12/48. ret. Northampton 23/5/51.

WATTS, David Glynn Tracey. Born 28/7/24. Comsd. 11/6/44. Maj. 28/7/58. ret. Q.O. Hussars 16/4/64.

WATTS, Denis William Holcombe. Born 21/9/21. Comsd. 29/8/43. Capt. (S.S.C.) 17/2/55. R.A.O.C. (Hon. Capt.) 3/2/69.

WATTS, Edna Violet, *M.B.E., p.s.c.* Born 22/2/13. Comsd. 22/2/38. Maj. 22/2/49. ret. W.R.A.C. 22/9/68.

Digitized by Google

WATTS, Edward Henry Ford, *M.B.E.* Born 6/10/06. Comsd. 13/4/42. Maj. (Qr.-Mr.) 11/6/52. ret. Buffs 30/11/59.

WATTS, George. Born 20/9/93. Comsd. 26/5/37. Maj. 1/7/46. ret. R.E.M.E. 20/9/48.

WATTS, John. Born 1/7/85. Comsd. 27/6/17. Lt. 27/12/18. ret. Worc. R. 21/9/19.

WATTS, John Gadman, *O.B.E., M.C., M.B., F.R.C.S.* Born 13/4/13. Comsd. 1/2/28. Col. 5/7/60. ret. Staff *late* R.A.M.C. 18/5/66.

WATTS, John Wilton. Born 27/8/95. Comsd. 20/10/15. Maj. 1/8/38. ret. R. Hampshire R. (Hon. Lt.-Col.) 19/5/47.

WATTS, Michael Charles. Born 30/10/19. Comsd. 21/12/40. Maj. 25/11/53. ret. S.C.L.I. 5/12/59.

WATTS, Michael John, *p.t.s.c.* Born 21/7/28. Comsd. 14/7/49. Maj. 14/7/62. ret. R. Signals 31/7/65.

WATTS, Nicholas Edward Owain, *O.B.E., p.s.c.* Born 10/10/13. Comsd. 31/8/33. Col. 14/2/58 ret. Staff *late* R.A.C. 1/4/59.

WATTS, Oswald Arthur, *s.a.c.* Born 14/5/00. Comsd. 17/12/19. Lt.-Col. 23/8/46. ret. 17/21 L. 22/7/51.

WATTS, Patrick John, *B.A.* Born 24/8/23. Comsd. 13/8/44. Capt. 24/8/50 (18/3/53). ret. R.A.E.C. (Hon. Maj.) 1/9/62.

WATTS, Paul Aubrey, *M.A., p.s.c.*, l.m. Born 14/10/14. Comsd. 30/1/36 (28/8/37). Maj. 30/1/49. ret. R.A.O.C. (Hon. Lt.-Col.) 19/8/58.

WATTS, Peter Annesley, *p.s.c.* Born 28/8/18. Comsd. 1/2/34. Maj. 1/2/47. ret. R. Sigs. (Hon. Lt.-Col.) 2/9/55.

WATTS, William Henry. Born 26/9/10. Comsd. 13/12/44. Maj. (Qr.-Mr.) 19/7/55. ret. R. Hamps. 31/12/62.

WAUGHOPE, Charles Edward, *M.C.* Born 13/2/96. Comsd. 16/9/14. Lt.-Col. 21/6/41. ret. R.A. 15/1/46.

WAVISH, Philip George. Born 2/7/00. Comsd. 18/12/19. Maj. 1/8/38. ret. R.E. (Hon. Lt.-Col.) 15/7/53.

WAY, Alfred Wallace, *M.B.E.* Born 10/12/01. Comsd. 12/5/42. Maj. (Qr.-Mr.) 5/5/49. ret. R.A.S.C. 10/12/56.

WAY, Ernest Robert Henry. Born 10/2/01. Comsd. 23/12/20. Lt.-Col. 4/7/46. ret. R.A. 10/5/52.

WAY, Gordon Redvers, *O.B.E., p.s.c.* Born 25/1/00. Comsd. 6/6/18. Lt.-Col. 14/8/45. ret. R.A. (Hon. Brig.) 10/3/47.

WAY, John Donald. Born 16/8/97. Comsd. 22/4/15. Maj. 5/8/35. *h.p. late* R.A. ret. 27/6/46.

WAYCOTT, Jack Cassell, *O.B.E., o.* Born 6/10/98. Comsd. 25/1/18. Brig. 19/5/51. ret. R.A.O.C. 12/4/54.

WEALLENS, Ronald. Born 24/12/10. Comsd. 6/1/40. Lt.-Col. (D.O.) 29/7/63. ret. R.A. 24/12/65.

WEARE, Frederick George Glanville. Born 5/3/92. Comsd. 27/3/18. Capt. 21/1/33. *Brev. Maj.* (*Res. of Off.*) 1/9/39. Hon. Lt.-Col. 27/4/47. ret. Green Howards 30/8/36.

WEAVER, John Desmond, *M.B.E.* Born 26/5/14. Comsd. 18/7/41. Maj. 26/5/50. ret. R.A.S.C. 8/2/58.

WEAVER, John Reginald, *p.s.c.* Born 21/1/23. Comsd. 12/12/42. Maj. 21/1/57. ret. R.A. 1/11/67.

WEAVING, Peter David. Born 25/4/29. Comsd. 25/4/50. Capt. 25/4/56. ret. R. Tks. 4/3/62.

WEBB, Albert Leslie John, *M.R.C.S., L.R.C.P.* Born 6/10/12. Comsd. 1/11/38. Col. 7/2/62. ret. Staff *late* R.A.M.C. 9/10/67.

WEBB, Arthur James Lewin. Born 25/2/16. Comsd. 18/5/40. Lt.-Col. 3/5/63. ret. R.C.T. 31/5/68.

WEBB, Arthur Richard. Born 26/8/00. Comsd. 2/9/44. Maj. (E.M.A.E.) 20/6/49 (1/7/51). ret. R.E.M.E. 26/8/55.

WEBB, Clifford Frederick. Born 20/12/10. Comsd. 17/10/51 (10/3/52). Maj. (Qr.-Mr.) 20/8/60. ret. R. Sigs. 20/12/63.

WEBB, David Basil, l.m. Born 28/12/13. Comsd. 19/4/41. Maj. 28/12/49. ret. R.A.O.C. (Hon. Lt.-Col.) 30/4/58.

WEBB, Doric. Born 13/7/14. Comsd. 20/6/57. Maj. (Qr.-Mr.) 26/3/65. ret. D.E.R.R. 8/1/66.

WEBB, Edward John, *M.B.E., B.Sc.*, a.t.o. Born 23/10/08. Comsd. 7/12/40. Lt.-Col. 2/11/51. ret. R.A.O.C. 1/10/60.

WEBB, Francis Lee. Born 20/2/00. Comsd. 20/12/18. Lt. 20/12/20. *Brev. Maj.* (*S. Wales Bord. Res. of Off.*) 7/6/14. ret. Inniskilling Fus. 16/3/34.

WEBB, Henry John. Born 4/8/11. Comsd. 23/9/44. Maj. (Qr.-Mr.) 7/9/55 (G.E.) 1/8/61. ret. R.E. 4/8/64.

WEBB, Jan Rupert Gallimore, *p.s.c.* Born 3/1/14. Comsd. 1/2/35. Maj. 1/2/48. ret. Stafford 29/4/59.

WEBB, John Marshall. Born 8/9/21. Comsd. 2/8/41. Maj. 8/9/55. ret. R.N.F. 1/4/61.

WEBB, Michael Hinton, *M.C.*. Born 6/6/21. Comsd. 8/12/48 (26/3/52). Capt. 8/12/52. ret. S.G. (Hon. Maj.) 27/10/63.

WEBB, Patrick Edgeworth. Born 7/9/14. Comsd. 30/8/34. Maj. 30/8/47. ret. R.A.S.C. 30/11/59.

WEBB, Reginald Lacey Holden. Born 28/4/16. Comsd. 9/8/41. Lt.-Col. 17/6/59. ret. 10 G.R. 10/4/61.

WEBB, Richard. Born 19/9/07. Comsd. 2/2/28. Lt.-Col. 1/4/50. ret. R. Sigs. 18/10/54.

WEBB, Richard. Born 3/4/10. Comsd. 5/10/42. Maj. (N.M.) 12/1/54. ret. R.A.M.C. 1/8/62.

WEBB, Richard Henry Lumley, *M.C.* Born 25/11/04. Comsd. 25/2/26 (11/9/26). Lt.-Col. 15/10/48. ret. A. & S.H. 29/4/54.

WEBB, Ronald Francis, *D.S.O., p.s.c.* Born 7/8/17. Comsd. 26/8/37. Maj. 26/8/50. ret. R.A. 28/8/58.

WEBB, Stuart Napier Charles, *M.C.* Born 22/8/86. Comsd. 16/8/05. Capt. 12/9/14. *Maj.* (*Army*) 17/8/20. ret. S. Wales Bord. 17/8/20.

WEBB, William Arthur. Born 23/8/12. Comsd. 26/6/42. Maj. (Qr.-Mr.) 26/6/54. ret. R.A.S.C. 1/12/64.

WEBB, William Benjamin Tudor. Born 15/7/07. Comsd. 1/9/27. Maj. 1/9/44. ret. Welch 17/1/52.

WEBB, William John. Born 22/8/09. Comsd. 10/8/40. Maj. (E. & M.O.) 13/4/52 (13/8/52). ret. R.E. 11/6/60.

Digitized by Google

WEBB-CARTER, Brian Wolseley, *D.S.O.*, *O.B.E.*, *p.s.c.* Born 31/7/01. Comsd. 14/7/21. Brig. 1/1/53. ret. Staff *late* Inf. 1/3/54.

WEBBER, Daniel Robert Wyndham, *p.s.c.* Born 10/12/13. Comsd. 30/8/34. Lt.-Col. 1/3/57. ret. P.W.O. 22/6/58.

WEBBER, Edward Henry Ihler, *p.s.c.* Born 25/2/10. Comsd. 2-Lt. 25/2/33** (1/9/33). Maj. 1/7/46. ret. Som. L.I. 23/11/53.

WEBBER, Richard Hewlett, *M.B.E.*, *T.D.*, *pi.* Born 23/4/13. Comsd. 24/8/39. Lt.-Col. 30/6/57. ret. R.A.S.C. 29/4/59.

WEBBER, Robert James, Y. Born 27/4/26. Comsd. 13/1/46. Capt. 27/4/53. ret. R.A. 27/7/59.

WEBBERLEY, Philip Arthur Percival, *M.B.E.* Born 7/6/00. Comsd. 18/1/42. Maj. (Qr.-Mr.) 8/6/48. ret. R.A.M.C. 2/5/53.

WEBER, John Henry Elliott. Born 19/2/18. Comsd. 25/8/38. Maj. 25/8/51. ret. Kings 10/3/59.

WEBER, Richard Leslie David. Born 17/12/06. Comsd. 29/1/27. Lt.-Col. 6/9/49. ret. R.A. 15/4/55.

WEBER-BROWN, Simon Gillilan, *p.s.c.* Born 7/4/29. Comsd. 10/1/48. Maj. 17/4/63. ret. Coldm. Gds. 12/11/64.

WEBLEY, Leonard, *M.B.E.* Born 1/9/00. Comsd. 12/1/43. Maj. (Qr.-Mr.) 16/1/51. ret. 17/21 L. 12/12/53.

WEBSTER, Albert John. Born 3/11/14. Comsd. 13/7/53. Maj. (D.O.) 20/8/62. ret. R.C.T. 3/11/67.

WEBSTER, Barry Alexander, *M.B.E.* Born 12/3/29. Comsd. 16/12/49. Maj. 16/3/64. ret. R.P.C. 18/10/68.

WEBSTER, Beatrice Mary, *A.R.R.C.* Born 8/2/05. Appt. (Q.A.I.M.N.S.) 26/11/28. Lt.-Col 7/1/52. ret. Q.A.R.A.N.C. 19/10/54.

WEBSTER, Claud Vivian. Born 19/7/05. Comsd. 14/5/42. Maj. (O.E.O.) 4/2/52. ret. R.A.O.C. 19/7/58.

WEBSTER, Edward. Born 7/2/16. Comsd. 1/1/57. Maj. (Qr.-Mr.) 14/6/65. ret. R.T.R. 31/3/68.

WEBSTER, Francis Hugh Bathurst, *p.s.c.* Born 18/7/11. Comsd. 27/8/31. Maj. 1/7/46. ret. Essex (Hon. Lt.-Col.) 10/5/58.

WEBSTER, Frederick Richard, *M.A.*, *p.s.c.* Born 31/12/14. Comsd. 30/1/36 (28/8/37). Brig. 12/4/64. ret. Staff *late* R.A. 1/6/67.

WEBSTER, George Frederick Anderson. Born 21/5/05. Comsd. 7/12/40. Maj. 1/7/46 (23/11/46). ret. R.A.O.C. (Hon. Lt.-Col.) 24/9/59.

WEBSTER, John, *B.E.M.* Born 10/5/19. Comsd. 14/2/64. Capt. (Qr.-Mr.) 1/11/65. ret. R.A.O.C. 14/1/69.

WEBSTER, Robert Walton Milward. Born 30/8/97. Comsd. 12/5/15. Maj. 29/9/36. ret. The Buffs. 24/6/46.

WEBSTER, Thomas Walter Edmund, *A.M.B.I.M.* Born 21/6/15. Comsd. 14/10/54. Maj. (E.M.A.E.) 6/9/63. ret. R.E.M.E. 21/6/68.

WEDDERBURN-MAXWELL, John, *D.S.O.* Born 20/7/94. Comsd. 12/8/14. Col. 1/5/44 (30/6/44). ret. Staff *late* R.A. (Hon. Brig.) 11/3/49.

WEDGBURY, Ernest Harold, *M.B.E.* Born 17/11/00. Comsd. 11/5/40. Maj. (Qr.-Mr.) 27/11/48. ret. R.A.S.C. 17/11/55.

WEDGE, Frank Derek. Born 19/9/23. Comsd. 22/9/41. Capt. 8/5/52 (11/4/53). ret. R.A.O.C. 7/5/59.

WEDGE, Walter Thomas Edward. Born [illegible] Comsd. 15/11/42. Maj. (E.M.A.E.) 20/5/52. ret. R.E.M.E. 29/5/60.

WEECH, Charles William Thacker, *M.B.E.* Born. 14/1/16. Comsd. 8/8/40. Lt.-Col. (T.) 1/12/65. Ret. R. Signals. 15/9/68.

WEEDON, Ronald James, G†. Born [illegible] Comsd. 15/7/48. Capt. 15/7/54. ret. R.A. [illegible]

WEEKS, Harold John. Born 18/7/09. Comsd. 17/9/42. Maj. (Qr.-Mr.) 28/8/53. ret. R.E.M.E. 18/7/62.

WEIGALL, Edward Theyre. Born 30/10/95. Comsd. 22/4/15. Col. 17/7/45 (27/11/45). ret. Staff *late* R.A. (Hon. Brig.) 19/8/47.

WEINER, Lionel Acher. Born 5/1/19. Comsd. 26/10/40. Maj. 6/3/53 (2/6/53). ret. S.C.L.I. 6/1/60.

WEIR, John Godfrey Duncan, *p.s.c.*, G. Born 12/4/95. Comsd. 17/11/14. Lt.-Col. 21/1/[illegible] ret. *late* R.A. 18/7/46.

WEIR, John Park, *M.B.* Born 21/7/04. Comsd. 30/4/35. Maj. 30/4/45. ret. R.A.M.C. (Hon. Lt.-Col.) 21/7/59.

WEIR, Patrick John Henry, *M.C.* Born 25/7/17. Comsd. 26/8/37. Maj. 26/8/50. ret. Kings Own Border 4/8/59.

WEIR, Percy Duncan, *p.s.c.* Born 17/6/[illegible] Comsd. 26/8/24. Col. 4/2/52. ret. Staff *late* R.A. 17/6/56.

WEIR, Richard Ambrose, *O.B.E.* Born 22/5/1[illegible] Comsd. 19/2/16. Col. 21/5/42. ret. R.A.O.C. (Hon. Brig.) 26/7/48.

WEIR, Walter Christopher Addison, *M.C.*, [illegible] Born 18/5/16. Comsd. 29/1/3[illegible]. Maj. 2[illegible] ret. Cameronions. 29/10/61.

WELBY-EVERARD, *Sir* **Christopher Earle,** *K.B.E.*, *C.B.*, *D.L.*, j.s.s.c., *p.s.c.* Born 9/8/09. Comsd. 29/9/30 (30/4/32). Maj.-Gen. 19/5/59. ret. Staff *late* Inf. 1/5/62.

WELCH, Claude William, *M.C.* Born 6/12/[illegible] Comsd. 10/11/17 (8/6/21). Capt. 26/3/27. *pro Maj.* (*Res. of Off.*) 1/9/39. ret. W. York. R. 4/4/[illegible]

WELCH, Robert Hall, *D.S.O.* Born 25/5/[illegible] Comsd. 11/6/15. (30/8/16). Maj. 8/11/35. ret. King's Own. R. 6/4/38.

WELCH, William Gordon, *M.C.*, *p.s.c.* Born 21/12/18. Comsd. 25/5/40. Lt.-Col. 4/9/61. ret. R.A.S.C. 23/3/63.

WELCHMAN, John Roger, *D.S.O.*, *p.s.c.* Born 2/7/08. Comsd. 30/8/28. Col. 1/5/53. ret. Staff *late* Inf. 18/5/61.

WELCHMAN, Robert Maximilian Arwitage. Born 7/8/98. Comsd. 26/8/16. Col. 13/5/45. ret. Staff *late* R.E. (Hon. Brig.) 28/4/53.

WELD, Henry Francis. Born 22/7/05. Comsd. 4/2/26. Maj. 4/2/43. ret. Border R. (Hon. Lt.-Col.) 25/5/49.

WELD, Humphrey Joseph Giles, *M.C.*, *D.L.* Born 25/4/12. Comsd. 31/8/34. Lt.-Col. 8/11/[illegible] ret. Bays 1/7/56.

Digitized by Google

WELD, Robin French, *M.A.*, w. *M.I.C.E.*, *p.s.c.* Born 5/2/11. Comsd. 29/1/31. Col. 13/1/58. ret. Staff *late* R.E. 31/7/60.

WELDHFORESTER, Charles Robert Cecil. Born 8/1/19. Comsd. 26/1/39. Lt. 1/1/41. ret. Rifle Bde. 10/5/46.

WELDON, Arthur Reginald. Born 4/12/18. Comsd. 25/8/38. Maj. 25/8/51. ret. R.A. 18/9/58.

WELDON, Francis William Charles, *M.V.O.*, *M.B.E.*, *M.C.*, *p.s.c.* Born 2/8/13. Comsd. 1/2/34. Lt.-Col. 12/4/55. ret. R.A. 24/3/58.

WELDON, Hamilton Edward Crosdill, *C.B.E.*, *D.L.*, *p.s.c.* Born 14/9/10. Comsd. 28/8/30. Brig. 7/7/59. ret. Staff *late* R.A. 8/11/62. (Hon. Col. R.A. (T. & A.V.R.))

WELFORD, John. Born 23/3/15. Comsd. 5/10/57. Maj. (G.E.) 18/8/65. ret. R.E. 9/4/68.

WELLER, Edwin Codd. Born 20/12/09. Comsd. 10/9/51 (28/11/51). Maj. (Qr.-Mr.) 26/3/60. ret. R.A. 20/12/62.

WELLER, Frank Henry. Born 7/2/00. Comsd. 1/12/39. Maj. (Qr.-Mr.) 30/8/48. ret. R.A.S.C. 28/4/52.

WELLER, Patrick William, *M.B.E.* Born 5/1/19. Comsd. 23/3/40. Maj. 13/2/53. ret. Glosters 16/4/66.

WELLER, Paul Beresford. Born 10/12/31. Comsd. 1/8/52. Maj. 1/8/65. ret. L.I. 31/3/68.

WELLER, Sidney Charles William, *M.B.E.*, *M.M.* Born 5/2/13. Comsd. 23/1/52 (20/12/52). Maj. (Qr.-Mr.) 11/4/62. ret. Mx. 5/2/66.

WELLER, William John France, *M.B.E.* Born 28/1/12. Comsd. 9/11/40. Maj. 28/1/48. ret. R.A.S.C. (Hon. Lt.-Col.) 29/4/60.

WELLESLEY, Frederic Henry Valerian. Born 10/8/08. Comsd. 30/8/28. Maj. 30/8/45. ret. D.W.R. 28/9/52.

WELLESLEY, Richard Arthur Colley, *p.s.c.* Born 13/8/07. Comsd. 13/1/29. Maj. 31/1/46. ret. R. Tks. 31/10/57.

WELLING, Hubert Thomas. Born 30/4/13. Comsd. 29/11/53. Maj. 20/5/62. ret. S.W.B. 30/4/66.

WELLS, Alan Hastings. Born 27/1/92. Comsd. 6/10/15 (21/6/17). Capt. (*Res. of Off.*) 18/9/23 (27/1/37). Capt. 13/12/23 *Bree. Maj.* (*Res. of Off.*) 3/9/39. ret. R. Tank Corps 27/1/37.

WELLS, Brian Gordon, G. Born 9/12/02. Comsd. 29/8/23. Brig. 12/8/54. ret. Staff *late* R.A. 2/3/55.

WELLS, Eric Freeland, l.m. Born 1/11/11. Comsd. 5/9/42. Maj. 24/11/48. ret. R.A.O.C. (Hon. Lt.-Col.) 1/11/66.

WELLS, Ewart. Born 16/2/30. Comsd. 16/2/51. Capt. 16/2/57. ret. R. Signals 15/6/68.

WELLS, Gilbert Coghlan, *C.B.E.*, *M.C.*, *T.D.* Born 11/6/06. Comsd. 24/8/39. Brig. 8/8/57. ret. Staff *late* R.A. 14/3/60.

WELLS, Harry Detson. Born 20/5/95. Comsd. 1/5/17. Lt. 1/11/18. ret. Midd'x R. 2/10/19.

WELLS, Henry James Gordon, *M.B.* Born 21/12/87. Comsd. 28/7/11. Maj. 28/7/23. Hon. Col. 17/8/40. ret. R.A.M.C. 1/10/32.

WELLS, John Harman Glossor. Born 21/1/12. Comsd. 1/9/32. Maj. 1/7/46. ret. S.C.L.I. (Emp. List 5) (Hon. Lt.-Col.) 21/1/64.

WELLS, Norman Charles. Born 31/1/14. Comsd. 19/12/55. Maj. (A.I.A.) 3/1/64. ret. R.E.M.E. 31/1/68.

WELLS, William Thomas. Born 9/2/15. Comsd. 13/2/43. Lt.-Col. 1/3/58. ret. R.A.S.C. 29/11/62.

WELLS-COLE, Victor Henry, *M.C.* Born 24/9/97. Comsd. 17/4/15. Lt.-Col. 24/4/42. ret. K.O.Y.L.I. 24/6/48.

WELLSTEAD, Ian Gough, *O.B.E.*, *M.A.*, *M.B.I.M.*, *p.s.c.* Born 10/12/18. Comsd. 24/8/39. Col. 22/5/63. ret. Staff *late* R.E. 29/7/67.

WELMAN, Gerald Duncan. Born 11/7/21. Comsd. 15/3/42. Maj. 11/7/55 (6/12/55). ret. H.L.I. 1/10/58.

WELMAN, William Herbert Eyre. Born 5/11/97. Comsd. 22/4/15. Lt. 1/7/17. *h.p. late* R.A. 1/9/22. Hon. Maj. 2/8/45. ret. 1/9/27.

WELSH, David, *C.B.E.*, *D.S.O.* Born 10/4/08. Comsd. 2/2/28. Brig. 29/3/58. ret. Staff *late* R.A. 27/2/61.

WELSH, Richard Harold, *M.B.E.* Born 2/7/14. Comsd. 22/8/43. Maj. 2/7/50. ret. R.A.S.C. 3/7/62.

WELSH, Ronald Findlay. Born 1/2/11. Comsd. 29/1/31. Lt.-Col. 1/4/53. ret. R.A. 21/2/59.

WELSH, William Alfred James, l.m. Born 8/5/13. Comsd. 29/10/42. Lt.-Col. 14/4/55. ret. R.A.O.C. 2/7/62.

WELSTEAD, Geoffrey Leonard Marion. Born 10/3/98. Comsd. 7/4/16. Maj. 17/11/37. ret. 13th/18th H. 15/2/39.

WEMYSS, Charles Llewellyn. Born 1/11/92. Comsd. 9/6/15. Maj. 25/11/36. ret. Beds. & Herts. R. (Hon. Lt.-Col.) 15/1/45.

WEMYSS, Colville Graham, *s.q.* Born 6/7/25. Comsd. 17/6/44. Maj. 6/7/59. ret. R.G.J. 6/5/67.

WENDEN, William George, l.m. Born 9/1/13. Comsd. 8/8/42. Maj. 9/1/49. ret. R.A.O.C. (Hon. Lt.-Col.) 10/7/59.

WENIGER, Charles Bernard, *O.B.E.* Born 1/6/11. Comsd. 9/10/39. Lt.-Col. 1/4/53. ret. R.E.M.E. 1/6/66.

WENTWORTH, George Edward. Born 3/3/11. Comsd. 1/8/49. Maj. (N.M.) 4/8/59. ret. R.A.M.C. 3/3/64.

WENTWORTH, Godfrey Wentworth. Born 5/10/94. Comsd. 1/10/14. Lt. 6/9/15. ret. Norf. R. 31/8/19.

WERE, George Alexander. Born 31/3/29. Comsd. 14/7/49. Capt. 14/7/55. ret. R. Tks. 22/8/60.

WEST, Anthony Ian Henry. Born 27/11/14. Comsd. 30/8/34. Maj. 30/8/47. ret. R.A. 31/5/57.

WEST, Clement Arthur, *C.B.*, *D.S.O.*, *M.C.*, *i.d.c.*, *p.s.c.* Born 13/8/92. Comsd. 19/7/12. Col. 1/7/36 (17/1/38). ret. Staff *late* R.E. (Hon. Maj.-Gen.) 10/1/47.

WEST, David John Francis. Born 11/4/28. Comsd. 20/3/48. Capt. 11/4/55. ret. R.A.S.C. 24/7/61.

WEST, Dudley Somerset Erskine, *O.B.E.*, *M.C.*, *p.s.c.* Born 19/5/04. Comsd. 27/8/24. Lt.-Col. 22/5/47. ret. Cheshire (Hon. Col.) 1/1/55.

WEST, Jeremy Ralph, *p.s.c.*, *p.l.* Born 31/1/28. Comsd. 21/10/48. Maj. 21/10/61. ret. R.A. 1/8/66.

Digitized by Google

WEST, John Anthony Henry, SVY. Born 23/9/22. Comsd. 18/6/44. Maj. 4/2/57 (3/12/57). ret. R.E. 20/6/63.

WEST, John Douglas. Born 23/4/26. Comsd. 14/10/44. Capt. 23/4/53. ret. R.A. 29/5/59.

WEST, *Sir* **Michael,** *G.C.B., D.S.O., i.d.c.* Born 27/10/05. Comsd. 3/9/25. Gen. 23/6/62. ret. Staff *late* Inf. 21/9/65.

WEST, Norman Lawrence, *s.q.* Born 26/5/22. Comsd. 30/10/41. Maj. 26/6/57. ret. K.O.S.B. (Hon. Lt.-Col.) 24/12/68.

WEST, Peter Anthony. Born 12/8/20. Comsd. 31/12/39. Lt. 1/7/41. *h.p. late* D.W.R. 29/12/48. ret. 29/12/48.

WEST, Robert Adlington, *M.B.E.* Born 14/1/22. Comsd. 1/1/62 (12/2/62). Capt. (Qr.-Mr.) 1/8/64. ret. R.A.O.C. 20/5/67.

WEST, Robert Dudley, *p.s.c.* Born 22/1/21. Comsd. 28/1/43. Maj. 26/2/52. ret. R. Ir. F. 30/7/64.

WEST-WATSON, Edward Colin West, *T.D.* Born 5/12/19. Comsd. 12/7/39. Maj. 5/12/53. et. R. Signals 11/6/66.

WESTALL, Edward Albert, *A.F.C.* Born 11/8/87. Comsd. 17/9/17. Lt. 17/3/19. *h.p. late* Sco. Rlf. 31/3/20. ret. 3/6/20.

WESTBY, David Francis, SVY. Born 10/11/26. Comsd. 29/3/47. Maj. 10/11/60. ret. R.E. 15/8/64.

WESTCOTT, William Berry, *O.B.E.* Born 27/3/01. Comsd. 21/4/41. Lt.-Col. & Staff Paym. 1st Class 18/7/55. ret. R.A.P.C. 27/3/58.

WESTCOTT, William Frederick, *D.C.M.* Born 3/3/82. Comsd. 12/11/15. Lt. 1/7/17. *h.p. late* W. York. R. 1/4/19. ret. 16/1/20.

WESTERMAN, George Frederic, t.m. Born 13/12/13. Comsd. 19/7/41. Maj. 13/12/49. ret. R.A.O.C. 1/7/64.

WESTERN, Richard James. Born 31/5/13. Comsd. 2/2/33. Lt.-Col. 1/4/54. ret. R. Sigs. 3/11/59.

WESTGATE, Charles. Born 24/9/10. Comsd. 26/8/53. Maj. (E.M.A.E.) 16/9/62. ret. R.E.M.E. 16/9/64.

WESTLAKE, Alfred Stanley Cecil, *M.B.E.* Born 23/6/04. Comsd. 7/5/41. Maj. (Qr.-Mr.) 21/11/50. ret. R.A. 23/6/59.

WESTLAKE, Edward John, *M.B.E.* Born 29/10/18. Comsd. 19/4/42. Maj. 23/1/53. ret. R.E. 1/8/58.

WESTLEY, Frederick. Born 10/7/72. Comsd. 3/1/15. O.E.O. 2nd Class 11/11/25. Capt. 3/1/18. ret. R.A.O.C. 10/7/27.

WESTMACOTT, Peter Stratton, *B.A.*, w., TE. Born 11/2/22. Comsd. 9/10/41. Maj. 11/2/56. ret. R. Sigs. 21/2/61.

WESTMACOTT, Richard Kenneth. Born 21/7/20. Comsd. 4/2/40. Capt. 1/7/46. ret. R.A. 29/4/61.

WESTMORLAND, Herbert Campbell, *D.S.O.* Born 7/12/93. Comsd. 3/9/13. Lt.-Col. 6/7/39. ret. Hampshire R. 11/5/45.

WESTON, Claud William, *M.B.E.* Born 14/7/11. Comsd. 10/9/42. Maj. (Staff Qr.-Mr.) 10/9/54. ret. R.E. (Emp. List 2) 8/2/62.

WESTON, Gerald Patrick Linton, *C.B., C.B.E., D.S.O., i.d.c., j.s.a.c., p.s.c.* Born 21/8/10. Comsd. 29/1/31. Maj.-Gen. 8/6/60. ret. Staff *late* R. 2/2/64.

WESTON, John Henry Nugent. Born 10/5/11. Comsd. 1/2/36. Maj. 1/2/49. ret. R.A. 30/5/58.

WESTON, Laura Evelyn, j.s.c. Born 14/11/05. Comsd. 1/2/49. Maj. 14/11/41 (1/2/49). ret. W.R.A.C. 18/6/56.

WESTROPP, Edward Ralph Shelton, *B.A.* Born 17/10/08. Comsd. 18/2/29 (30/8/30). Maj. 18/2/44. ret. R. Hamps. 17/10/63.

WESTROPP, Lionel Henry Mountfort. Born 20/2/96. Comsd. 12/5/15. Lt.-Col. 19/1/42. ret. Devon R. (Hon. Col.) 26/1/49.

WESTROPP, Victor John Erle, *C.B., C.B.E., p.s.c.* Born 24/5/97. Comsd. 19/2/16. Maj.-Gen. 22/10/44 (20/4/48). ret. Staff *late* R. Sigs. 1/3/51.

WESTWOOD, Jack Martin, *B.Sc.(Eng.), v., M.I.E.E., p.t.s.c.* Born 11/12/22. Comsd. 27/10/42. Maj. 11/12/56. ret. R. Signals 20/6/64.

WESTWOOD, Joseph William, *M.B.E.* Born 13/2/04. Comsd. 14/11/43. Lt.-Col. (Qr.-Mr.) 1/5/56. ret. Kings Own Border 13/2/59.

WETHERALL, Charles John, *p.s.c.* Born 23/[illegible]. Comsd. 25/1/41. Lt.-Col. 1/10/63. ret. K.O.Y.L.I. 7/1/69.

WETHERALL, *Sir* **Harry Edward de Robillard,** *K.B.E., C.B., D.S.O., M.C.* Born 22/2/89. Comsd. 22/5/09. Maj.-Gen. 10/9/41. ret. Staff *late* R. (Hon. Lt.-Gen.) 3/7/46.

WETHERALL, John Radcliffe. Born 14/4/[illegible]. Comsd. 14/7/21. Maj. 1/8/38. ret. North R. (Hon. Lt.-Col.) 22/3/49.

WETHERELL, Frank Ian Cordeux, *p.s.c.* Born 16/6/10. Comsd. 30/1/30. Lt.-Col. 1/4/52. ret. R. Tks. (Emp. List 1) 14/10/57.

WETHERELL, Robert William May, *O.B.E.* Born 31/10/04. Comsd. 30/8/24. Lt.-Col. 25/12/44. ret. D.C.L.I. 27/12/54.

WETHERFIELD, Francis Roby. Born 13/5/[illegible]. Comsd. 20/9/18. Maj. 1/8/38. ret. R.A. (Hon. Lt.-Col.) 22/12/48.

WEYMAN, Arthur, *M.C.* Born 22/12/88. Comsd. 19/9/11 (7/2/12). Maj. (*Brev.*) 1/1/19. Maj. 3/[illegible]. ret. Leicester R. 22/12/38.

WEYMOUTH, Guy Urmstone, *M.B.E.* Born 5/11/18. Comsd. 4/7/40. Maj. 2/2/53. ret. R.W.F. 18/2/60.

WHALE, Alec Bruce. Born 2/6/22. Comsd. 31/5/41. Maj. 2/6/56. ret. S.C.L.I. 30/11/61.

WHALE, Hildreth Eileen, *R.R.C.* Born 19/[illegible]. Appt. (Q.A.I.M.N.S.) 1/3/32. Maj. 1/2/49. ret. Q.A.R.A.N.C. (Hon. Lt.-Col.) 1/11/52.

WHALEY, Francis John, *M.C.* Born 30/5/[illegible]. Comsd. 16/8/16. Lt. 16/2/18. *Capt.* (Army) 11/9/20. *h.p. late* Hamps. R. 10/3/20. ret. 11/[illegible].

WHALLEY, George Arthur. Born 23/1/07. Comsd. 22/3/45. Maj. (Qr.-Mr.) 3/7/54. ret. R.E. 23/1/[illegible].

WHALLEY, John Norman. Born 13/11/[illegible]. Comsd. 20/9/41. Maj. 13/11/50. ret. R.A.S.C. 1/3/58.

WHALLEY, Robert Seymour, *p.s.c.* Born 4/4/[illegible]. Comsd. 1/7/39. Maj. 1/7/52. ret. R.A. 8/6/59.

Digitized by Google

WHALLEY-KELLY, Joseph Henry, *C.B.E., p.s.c.* Born 14/6/96. Comsd. 14/6/15 (23/3/18). Lt.-Col. 10/11/42. ret. S. Lan. R. (Hon. Brig.) 23/11/48.

WHARTON, Clarence Thomas Charlton. Born 2/10/13. Comsd. 27/12/40. Maj. 2/10/49. ret. R.A.O.C. (Hon. Lt.-Col.) 1/6/67.

WHARTON, James Charles. Born 14/3/17. Comsd. 25/1/41. Maj. 13/11/51. ret. R.A.S.C. 24/6/58.

WHARTON, Michael, *pi.* Born 23/9/20. Comsd. 28/12/40. Maj. 23/9/54. ret. R.A.S.C. 8/7/58.

WHATMAN, Amherst Barrow, *M.B.E., M.A.,* w., *F.I.E.E.* Born 1/11/09. Comsd. 29/8/29. Maj. 1/7/46. ret. R. Sigs. (Hon. Lt.-Col.) 30/6/52.

WHATMORE, John Richard Elston. Born 9/12/99. Comsd. 21/11/41 (16/4/42). Maj. (Qr.-Mr.) 24/10/49 (19/3/50). ret. R.A.S.C. 9/12/54.

WHEAL, Robert Dawson, *B.Sc.* Born 11/4/15. Comsd. 20/1/41. Maj. 26/10/51. ret. R.A.E.C. (Hon. Lt.-Col.) 1/9/62.

WHEAT, Michael George, *M.I.Mech.E.* Born 4/4/16. Comsd. 25/1/41. Maj. 4/4/52. ret. R.E.M.E. (Hon. Lt.-Col) 7/4/61.

WHEATER, John Edward. Born 5/5/12. Comsd. 20/11/44. Maj. (Qr.-Mr.) 26/2/56. ret. A.C.C 5/5/65.

WHEATLEY, Alfred Ernest, *M.B.E., M.C.* Born 25/7/92. Comsd. 28/2/18 (17/12/20). Capt. (*Res. of Off.*) 16/11/23 (25/7/37). Capt. 21/1/26. *Brev. Maj.* (*Res. of Off.*) 6/10/39. ret. E. Lan. R. 25/7/37.

WHEATLEY, Anthony James Leonard, *F.D.S.* Born 20/5/23. Comsd. 18/11/46. Lt.-Col. 18/11/61. ret. R.A.D.C. 1/9/64.

WHEATLEY, Harry Robert Alexander. Born 19/11/14. Comsd. 4/1/46. Maj. (Qr.-Mr.) 24/11/57. ret. R.A.S.C. 1/7/65.

WHEATLEY, *Sir* **Mervyn James,** *K.B.E.* Born 24/4/80. Comsd. 27/7/01. Maj. 1/9/15. *h.p. late* Dorset R. 14/11/17. ret. 1/12/18.

WHEATLEY, Mervyn Saville, *C.B., C.B.E., F.I.E.E., p.s.c.* Born 18/4/00. Comsd. 20/12/18. Maj.-Gen. 6/6/52. ret. Staff 30/9/57.

WHEATLEY, Rupert Havelock, *D.S.O., p.s.c.* Born 20/12/15. Comsd. 29/8/35. Col. 1/2/60 (3/12/60). ret. Staff *late* Inf. 31/8/63.

WHEATON, John Charles. Born 15/1/83. Comsd. 13/4/15. Lt. 1/7/17. *Capt.* (*Army*) 15/2/21. *h.p. late* R.A. 17/10/20. ret. 15/2/21.

WHEEL, James William Shakespeare. Born 21/1/03. Comsd. 25/7/42. Maj. (E.M.A.E.) 24/5/51. ret. R.E.M.E. 1/3/54.

WHEELER, Alan Barrell, TE. Born 5/9/15. Comsd. 7/2/42. Maj. 5/9/51. ret. R. Sigs. 29/12/60.

WHEELER, Charles. Born 12/1/90. Comsd. 7/11/14. Col. 20/5/40 (22/3/41). ret. Staff *late* R. Signal (Hon. Brig.) 25/1/44.

WHEELER, David Hugh, *B.A.,* v., *p.s.c.* Born 24/7/22. Comsd. 5/4/42. Maj. 24/7/56. ret. R.E. 8/1/65.

WHEELER Edmund George, *O.B.E., M.C.* Born 12/4/89. Comsd. 6/11/09. Maj. 16/5/30. Lt.-Col. (*Res. of Off.*) 14/9/37. ret. Hampshire R. 14/9/37.

WHEELER, Henry James, *M.C.* Born 2/7/93. Comsd. 7/1/17. Lt. 7/7/18. *h.p. late* R.A. 3/12/19. ret. 20/1/21.

WHEELER, Jack Albert. Born 18/8/01. Comsd. 13/5/39. Maj. (Qr.-Mr.) 25/10/48. ret. Emp. List (2) 18/8/56.

WHEELER, John Grant, *p.t.s.c.* Born 8/7/29. Comsd. 10/3/51. Maj. 8/7/63. ret. R.E.M.E. 6/7/66.

WHEELER, Lionel John, *M.B.E., D.F.C., p.l.* Born 24/2/20. Comsd. 19/12/41. Maj. 24/2/54 (24/7/54). ret. R.A. 1/5/60.

WHEELER, Peter Maurice, *p.s.c.* Born 15/3/17. Comsd. 26/8/37. Maj. 26/8/50. ret. North Staffords 18/7/58.

WHEELER, Ralph Pung, *C.B.E.,* SVY. Born 21/11/98. Comsd. 6/6/17. Brig. 1/2/50. ret. Staff *late* R.E. 12/11/51.

WHEELER, Richard Henry Littleton, *C.B., C.B.E., p.s.c.,* G. Born 2/11/06. Comsd. 3/2/26. Maj.-Gen. 13/2/59. ret. Staff *late* R.A. 16/2/16. (Col. Comdt. R.A.)

WHEELRIGHT, Thomas, *M.B.E.* Born 4/12/94. Comsd. 21/6/39. Maj. (A.I.A.) 16/8/46. ret. R.E.M.E. 3/11/53.

WHEEN, James Francis Thorneycroft, *p.s.c.* Born 17/4/25. Comsd. 8/7/45. Maj. 17/4/59. ret. R.A. 1/3/65.

WHENNELL, Frederick. Born 20/4/21. Comsd. 2/6/60. Capt. (Qr.-Mr.) 28/5/63. ret. R.H.G. 17/8/68.

WHENT, Philip Albert. Born 28/10/21. Comsd. 23/6/46. Maj. (Qr.-Mr.) 21/8/59. ret. R.A. 1/11/67.

WHICHER, Basil Cookson Hastings. Born 24/11/99. Comsd. 21/8/18. Maj. 1/8/38. ret. Somerset L.I. (Hon. Lt.-Col.) 14/6/47.

WHICHER, James D'Arcy. Born 18/9/93. Comsd. 10/12/13. Maj. 30/3/33. ret. Foresters 18/9/38.

WHIDBORNE, John Francis, *p.s.c.* Born 29/10/10. Comsd. 28/8/30. Lt.-Col. 6/7/52. ret. R.A. 30/10/57.

WHIMSTER, William Swanson, *T.D.* Born 10/4/10. Comsd. 24/8/39. Lt.-Col. 21/4/56. ret. R.A. (Emp List 1) 2/9/58.

WHISHAW, Wilfred Bernard, *O.B.E., M.C.* Born 22/5/96. Comsd. 16/9/14. Lt.-Col. 18/1/38. ret. R.E. (Hon. Col.) 15/7/48.

WHISTANCE, James Lawrence, j.s.s.c., *p.s.c.* Born 21/3/20. Comsd. 5/3/44. Maj. 21/3/56. ret. R.A. 7/5/59.

WHISTLER, Alwyne Michael Webster, *C.B., C.B.E.,* j.s.s.c., *p.s.c.* Born 20/12/09. Comsd. 29/8/29. Maj.-Gen. 5/9/60. ret. Staff *late* R. Signals 15/4/65. (Hon. Col. R. Signals (T. & A.V.R.)

WHISTLER, Robert John Fuller, *B.Sc.(Eng.),* v., *M.I.E.E.* Born 21/9/20. Comsd. 22/10/39** (18/5/40). Maj. 22/10/52. ret. R. Sigs. 25/6/62.

WHITAKER, Frank, *O.B.E., M.C.* Born 15/7/92. Comsd. 2/9/13 (26/8/14). Maj. (*Brev.*) 1/1/23. Maj. (*Res. of Off.*) 30/9/29 (5/9/32). Maj. (*Army*) 5/9/32. ret. The Buffs 5/9/32.

WHITAKER, Geoffrey. Born 4/9/09. Comsd 20/12/18. Capt. 3/3/29. ret. C. G'ds. 21/12/36.

Digitized by Google

WHITAKER, Harry Colwell, *C.B.E., o.* Born 30/9/92. Comsd. 30/9/17 (22/2/21). Col. 31/8/39. ret. R.A.O.C. (Hon. Brig.) 24/10/49.

WHITAKER, Leith Ingham Tomkins, *D.L.* Born 1/8/07. Comsd. 2/2/28. Maj. 2/2/45. ret. R. Bde. 1/12/45.

WHITAKER, Noel Ralph. Born 27/12/86. Comsd. 6/10/06. Maj. 29/3/29. ret. D.W.R. 23/6/36.

WHITAKER, Percy George Reginald. Born 5/7/28. Comsd. 21/10/48. Capt. 21/10/54. ret. R.A. 31/3/61.

WHITBREAD, Leonard, *O.B.E.* Born 24/8/08. Comsd. 24/8/31. Maj. 1/7/46. ret. R. Signals (Hon. Lt.-Col.) 25/10/48.

WHITBY, Edward Vernon, *M.B.* Born 29/12/84. Comsd. 26/7/12. Col. 15/9/37 (29/12/39). ret. Staff *late* R.A.M.C. 25/5/42.

WHITCOMBE, Arthur Cyril. Born 12/10/97. Comsd. 17/10/16 (8/12/18). Lt.-Col. 4/6/45 (17/12/45). ret. R.A. 23/1/49.

WHITCOMBE, *Rev.* **Guy Rowland,** *O.B.E., M.A.* Born 30/7/09. Comsd. 23/7/45. 1st Class 1/6/59. ret. R.A.Ch.D. 10/11/61.

WHITCOMBE, Henry Maurice, *p.s.c.* Born 15/8/00. Comsd. 18/12/19. Lt.-Col. 1/8/45 (23/6/47). Ret. R.E. (Hon. Col.) 10/8/50.

WHITCOMBE, John Henry, *p.s.c.* Born 27/9/20. Comsd. 9/12/39. Maj. 9/12/52. ret. R.A. 25/8/59.

WHITCOMBE, Philip Sidney, *C.B., O.B.E., p.s.c.* Born 3/10/93. Comsd. 10/6/14. Col. 1/7/42 (31/12/42). ret. Staff *late* R.A.S.C. (Hon. Maj.-Gen.) 22/5/47.

WHITE, Archie Cecil Thomas, *M.C., B.A.* Born 5/10/91. Comsd. 25/11/20. Lt.-Col. (*Brev.*) 1/1/33. Lt.-Col. 11/3/42. ret. R.A.E.C. (Hon. Col.) 17/11/47.

WHITE, Arthur Donald Frederick. Born 19/5/13. Comsd. 31/1/35 (12/9/36). Maj. 31/1/48. ret. North Staffords 29/4/58.

WHITE, Arthur Edward, *O.B.E.* Born 12/2/01. Comsd. 16/2/42. Maj. (Qr.-Mr.) 20/3/49. ret. 4 H. (Hon. Lt.-Col.) 12/2/56.

WHITE, Arthur Gilbert. Born 20/4/04. Comsd. 30/1/24. Maj. 30/1/41. ret. R.E. (Hon. Lt.-Col.) 8/2/57.

WHITE, Aubrey Edward. Born 28/2/95. Comsd 10/2/15. Lt.-Col. 10/2/39. ret. R.E. (Hon. Brig.) 20/5/46.

WHITE, Benjamin du Boulay Finch, *M.C.* Born 28/12/03. Comsd. 31/1/24. Maj. 31/1/41. ret. E. Surrey R. 20/5/49.

WHITE, Cecil Edward, *M.A., p.t.s.c.* Born 9/7/11. Comsd. 15/12/39. Lt.-Col. 18/8/55. ret. R.A. (Emp. List 1) 18/12/59.

WHITE, Cecil Meadows Frith, *C.B., C.B.E., D.S.O.* Born 29/8/97. Comsd. 10/2/15. Maj.-Gen. 28/7/49. ret. Staff *late* R. Sigs. 29/10/51.

WHITE, Charles Frederick Grundy, *M.C., p.f.c.* Born 30/7/15. Comsd. 28/9/44. Lt. Col. & Staff Paym. 1st Class 1/6/62. ret. R.A.P.C. 3/4/64.

WHITE, Christopher Anthony, *p.s.c.* Born 19/7/00. Comsd. 17/12/19. Maj. 1/8/38. ret. K.R.R.C. (Hon. Brig.) 1/2/49.

WHITE, Christopher Percy. Born [illegible] Comsd. 21/8/18. Maj. 1/8/38. *A.p. late* R.A. 16/2/46. ret. R.A.S.C. (Hon. Lt.-Col.) [illegible]

WHITE, Denis, *O.B.E., j.s.s.c.* Born [illegible] Comsd. 30/1/30. Brig. 1/9/59. ret. Staff [illegible] Sigs. 28/9/62.

WHITE, Dennis, *M.B.E.* Born 27/4/09. Comsd. 4/5/42. Maj. (E. & M.O.) 2/5/53. ret. R.E. 16/[illegible]

WHITE, Dennis Birch. Born 31/8/17. Comsd. 26/8/37. Maj. 26/8/50. ret. R.A. 1/9/59.

WHITE, Edward Percy. Born 14/6/11. Comsd. 1/6/43. Maj. (N.M.) 5/10/54. ret. R.A.M.C. [illegible]

WHITE, Edward Robert Knox. Born 13/[illegible] Comsd. 17/12/14. Capt. 1/1/23. ret. K.O.Y.L.[illegible] 31/10/27.

WHITE, Eric Stuart, *D.S.O.,* Born 15/11/[illegible] Comsd. 19/9/08. Col. (*Brev.*) 1/1/37. Col. [illegible] (25/10/38). ret. Staff *late* R.A.S.C. (Hon. [illegible] 9/8/44.

WHITE, Ernest Herbert Leslie. Born [illegible] Comsd. 24/4/18. Capt. 24/9/28. ret. R. [illegible] 3/6/38.

WHITE, Francis Westropp Joyner. Born [illegible] Comsd. 16/6/15 (30/8/16). Lt.-Col. [illegible] ret. R.A.S.C. (Hon. Col.) 20/4/49.

WHITE, George Joseph Francis, *M.B.E.* Born 21/1/01. Comsd. 9/1/43. Maj. (Qr.-Mr.) [illegible] ret. Oxf. Bucks. 21/1/56.

WHITE, Gilbert William, *M.B.E., p.s.c.* Born 6/7/12. Comsd. 2/2/33. Brig. 1/1/60. ret. Staff *late* Inf. 8/4/61.

WHITE, Gordon Harold, *O.B.E., T.D., B.Sc.* Born 24/4/13. Comsd. 2/9/39. Lt.-Col. 31/[illegible]/62. ret. R.A.E.C. 24/4/68.

WHITE, Harold Albert, *M.B.E.* Born 17/[illegible] Comsd. 14/9/45. Maj. (Qr.-Mr.) 17/5/57. ret. R.A. 21/12/61.

WHITE, Harry. Born 25/8/91. Comsd. 31/3/17. ret. R.A. 10/2/18.

WHITE, Harry Gordon Norman, *B.A., w.* Born 17/7/07. Comsd. 2/2/28. Col. 9/7/53. ret. Staff *late* R.E. 26/7/59.

WHITE, James Carter, *M.C., B.A., j.s.s.c., p.s.c.* Born 10/5/17. Comsd. 15/10/39. Lt.-Col. [illegible] ret. Staffords (Emp. List 1) 13/10/63.

WHITE, James Frederick, *M.C., p.s.c., f.s.c.* Born 28/8/16. Comsd. 27/8/36. Col. [illegible] ret. Staff *late* Inf. 15/6/68.

WHITE, James Stuart, *p.t.s.c.* Born [illegible] Comsd. 24/8/39. Lt.-Col. 30/5/58. ret. K.O.Y.L.[illegible] (Emp. List 1) (Hon. Col.) 26/10/61.

WHITE, Jeremy Anthony, *p.s.c.* Born [illegible] Comsd. 10/3/45. Maj. 13/1/60. ret. Scots Gds. 9/2/68.

WHITE, John, *O.B.E., p.s.c.* Born [illegible] Comsd. 30/5/39 (15/7/46). Col. [illegible] ret. Staff *late* R.A.S.C. 27/8/59.

WHITE, *Rev.* **John Bernard Valentine,** *M.A.* Born 14/2/07. Appt. 1/11/37. 2nd Class [illegible] ret. 15/2/54.

WHITE, John Donald, *D.S.O., M.C., M.I. Mech.E.* Born 4/11/84. Comsd. 1/7/20 (18/12/20). [illegible] (O.M.E. 1st Class) 8/2/37 (8/2/38). Hon. [illegible] 1/11/47. ret. R.A.O.C. 4/11/41.

Digitized by Google

WHITE, John Maxwell, *O.B.E., p.s.c.* Born 12/7/09. Comsd. 29/8/29. Lt.-Col. 6/7/51. ret. K.R.R.C. (Emp. List 1) (Hon. Col.) 12/7/57.

WHITE, John Reginald Usmar, TN. Born 3/8/31. Comsd. 8/2/52. Maj. 2/3/65. ret. R.C.T. 10/8/68.

WHITE, Kenneth Edward. Born 12/8/12. Comsd. 17/8/41. Maj. (T.O.T.) 17/8/53. ret. R. Sigs. 6/10/60.

WHITE, Michael James. Born 14/8/28. Comsd 14/7/49. Capt. 14/7/55. ret. R.A.S.C. 2/9/59.

WHITE, Oliver Geoffrey Woodhouse, *D.S.O., O.B.E., p.s.c.* Born 22/8/10. Comsd. 28/8/30. Lt.-Col. 31/8/52. ret. Devon Dorset 8/2/59.

WHITE, Owen Frederick John. Born 2/8/11. Comsd. 24/6/42. Maj. (E. & M.O.) 8/3/54. ret. R.E. 23/4/56.

WHITE, Percival Napier, *C.B., C.B.E.,* j.s.s.c., *p.s.c.* Born 14/5/01. Comsd. 23/12/31. Maj.-Gen. 12/8/51. ret. Staff *late* Inf. 15/9/58.

WHITE, Peter Conrad, *O.B.E., p.s.c.* Born 5/8/15. Comsd. 28/8/36. Lt.-Col. 13/12/58. ret. Cheshire 14/9/65.

WHITE, Peter Franch, *O.B.E., B.A.,* w. Born 22/4/99. Comsd. 6/6/18. Lt.-Col. 8/5/44. ret. R.E. 3/8/50.

WHITE, Peter Heiroyd, *p.s.c.* Born 26/6/20. Comsd. 19/10/40. Maj. 26/6/54. ret. R.A. 31/12/67.

WHITE, Peter James, *p.s.c.* Born 22/6/11. Comsd. 29/1/31. Lt.-Col. 31/12/54. ret. R.A. 13/5/58.

WHITE, Philip Harold Churchill, *M.I.E.E.,* EM. Born 12/4/05. Comsd. 28/1/25. Col. 11/11/52. ret. Staff *late* R.E. 1/11/57.

WHITE, Reginald Cyril. Born 18/11/05. Comsd. 4/8/41. Maj. (E. & M.O.) 9/9/51. ret. R.E. 9/5/59.

WHITE Reginald Strelley Moresby, *C.B.E., p.s.c.* Born 22/2/03. Comsd. 19/6/15 (15/5/17). Lt.-Col. 13/1/39. ret. *late* Leicester R. (Hon. Col.) 19/3/46.

WHITE, Richard Loughnan, *M.A.,* w., *M.I.C.E., p.s.c.* Born 27/6/13. Comsd. 31/8/33. Lt.-Col. 19/7/54. ret. R.E. (Hon. Col.) 5/5/60.

WHITE, Robert. Born 20/8/17. Comsd. 1/1/41. Maj. 27/1/51. ret. R. Sigs. 1/9/61.

WHITE, Robert Bruce, *p.s.c.* Born 28/12/14. Comsd. 31/1/35. Maj. 31/1/48. ret. Camerons (Hon. Lt.-Col.) 30/8/58.

WHITE, Robert Percy Frith, *M.C.* Born 31/5/96. Comsd. 14/7/15. Lt.-Col. 3/3/43. ret. King's Own R. 20/11/46.

WHITE, Stuart Nesbitt, *M.A.,* w., *p.s.c.* Born 7/11/17. Comsd. 26/8/37. Maj. 26/8/50. ret. R.E. 23/12/55.

WHITE, Victor Stanley. Born 3/3/94. Comsd. 13/4/38. Lt.-Col. (Qr.-Mr.) 3/3/52. ret. Emp. List (2) *late* R.E. 3/3/54.

WHITE, William. Born 10/1/93. Comsd. 27/6/17. Lt. 27/12/18. *Capt. (Army)* 30/1/24. *h.p. late* Bedfs. & Herts. R. 30/1/29. ret. 30/1/24.

WHITE, William Albert. *M.B.E.* Born 24/6/96. Comsd. 27/9/40. Maj. (Qr.-Mr.) 2/3/48. ret. R.A. 11/12/52.

WHITEFOORD, Hugh Penry *C.B.E., p.s.c.* Born 3/2/01. Comsd. 16/7/20. Lt.-Col. 11/4/46. ret. R.A. (Hon. Col.) 3/12/53.

WHITEFOORD, Philip Geoffrey, *O.B.E., M.C., D.L., i.d.c., p.s.c.* Born 24/9/94. Comsd. 11/8/14. Col. 1/7/38 (1/10/40). ret. Staff *late* R.A. (Hon. Maj.-Gen.) 6/12/45.

WHITEHEAD, Alastair Frederick, *M.C.* Born 17/9/19. Comsd. 24/8/39. Maj. 17/7/53. ret. R.H.F. 3/4/59.

WHITEHEAD, Arthur Brian, *M.C.* Born 18/7/15. Comsd. 18/7/38** (2/7/39). Maj. 18/7/51. ret. P.W.O. 23/6/58.

WHITEHEAD, Edmund Fell. Born 26/6/10. Comsd. 30/1/30. Maj. 1/7/46. ret. Surreys (Hon. Lt.-Col.) 25/7/52.

WHITEHEAD, Francis Stanley, *M.B.E.* Born 3/3/01. Comsd. 2/2/44. Maj. (Qr.-Mr.) 5/3/49. ret. King's 30/9/52.

WHITEHEAD, John Ethelburt Basil. Born 17/11/03. Comsd. 30/8/23. Lt.-Col. 2/10/46. ret. Emp. List (1) *late* Cameronians 8/3/54.

WHITEHEAD, John Garway Outram, *M.C., p.s.c.* Born 27/2/97. Comsd. 22/4/15. Lt.-Col. 1/8/39. ret. R.E. 25/7/47.

WHITEHEAD, Kenneth James, *M.C., p.s.c.* Born 28/3/18. Comsd. 27/1/38. Maj. 27/1/51. ret. S.C.L.I. 15/5/59.

WHITEHEAD, Peter, *p.t.s.c., pi.* Born 10/3/29. Comsd. 22/12/48. Maj. 22/12/61. ret. R.A.S.C. 6/1/63.

WHITEHEAD, Pillhaus Scarth, *O.B.E., p.s.c.* Born 3/6/99. Comsd. 22/8/17. Maj. 1/8/38. ret. R.A. (Hon. Lt.-Col.) 20/3/48.

WHITEHEAD, Robert Reylance Townend. Born 12/10/21. Comsd. 13/9/41. Maj. 12/10/55. ret. R.A. 3/8/58.

WHITEHEAD, Roderick Hamilton. Born 27/5/98. Comsd. 7/4/16. Capt. 25/9/23. *h.p. late* Y. & L.R. 3/11/24. ret. 3/11/29.

WHITEHEAD, Stuart Russell, *p.h.(i), p.l.(i).* Born 26/3/26. Comsd. 16/9/45. Maj. 26/3/60. ret. A.A.C. 12/2/66.

WHITEHORN, Ernest William Leslie, *M.I.-Mech.E., z.* Born 25/12/01. Comsd. 22/12/21. Col. 5/8/50. ret. Staff *late* R.E. 21/3/56.

WHITEHORN, Leonard James. Born 16/3/91. Comsd. 12/2/33. Lt.-Col. 11/11/45. ret. R.E. 26/6/46.

WHITEHORNE, Arthur Cecil, *O.B.E.* Born 8/10/92. Comsd. 20/9/11. Capt. 1/10/15. *Maj. (Army)* 17/12/29. *h.p. late* Welch R. 17/12/24. ret. 17/12/29.

WHITEHOUSE, Frederick William. Born 2/5/84. Comsd. 23/8/15. Lt. 1/7/17. ret. R.A. 15/10/20.

WHITEING, Isaac Henry, *D.C.M.* Born 11/11/76. Comsd. 2/11/21. Capt. (Qr.-Mr.) 2/11/29. ret. Loyal R. 1/8/30.

WHITELEY, *Sir* **John Francis Martin,** *G.B.E., K.C.B. M.C., i.d.c., p.s.c.* Born 7/6/96. Comsd. 10/2/15. Gen. 29/10/53. ret. Staff *late* R.E. 11/9/56.

WHITEMAN, Cedric Henry. Born 13/9/28. Comsd. 22/12/48. Capt. 22/12/54 (5/5/55). ret. R.A. 28/10/59.

Digitized by Google

WHITEMAN, Victoria May, *R.R.C.* Born 24/5/93 Appt. (Q.A.I.M.N.S.) 11/4/25 (20/3/47). Maj 1/2/49. ret. Q.A.R.A.N.C. (Hon. Lt.-Col.) 4/3/50

WHITER, Frank Shirley Stuart, *O.B.E.*, *F.D.S.* Born 2/5/00. Comsd. 7/4/24 (24/8/26). Maj. 1/10/35. ret. R.A.D.C. (Hon. Lt.-Col.) 31/10/47.

WHITESTONE, Peter Berkeley, SVY. Born 3/3/30. Comsd. 16/12/49. Maj. 16/12/62. ret. R.E. 3/9/68.

WHITEWAY-WILKINSON, Francis Sebastian. Born 29/5/09. Comsd. 31/1/29. Lt.-Col. 13/6/51. ret. R. Sigs. 7/4/52.

WHITFELD, Ernest Hamilton, *M.C.*, *p.s.c.* Born 5/10/94. Comsd. 15/8/14. Lt.-Col. 27/10/39. et. Oxf. & Bucks. L.I. 18/3/47.

WHITFELD, Gerald Herbert Penn, *O.B.E.*, *M.C.*, *D.L.* Born 3/5/96. Comsd. 17/4/15. Brig. 1/7/48. ret. Staff *late* Inf. 29/5/50.

WHITFIELD, John Yeldham, *C.B.*, *D.S.O.*, *O.B.E.*, *p.s.c.* Born 11/10/99. Comsd. 20/12/18. Maj.-Gen. 18/4/46 (6/4/47). ret. Staff *late* Inf. 22/2/51. (*Spec. Empld. War Office 2/4/51 to 22/2/55.*)

WHITFIELD, Kenneth Spencer. Born 15/6/27. Comsd. 30/3/47. Maj. 15/6/61. ret. R.T.R. 31/3/68.

WHITING, Frederick Bertram. Born 18/6/08. Comsd. 1/9/32. Lt.-Col. 1/4/52. ret. Mx (Emp. List 1) 29/6/56.

WHITING, Frederick Glyn. Born 19/1/18. Comsd. 31/12/54. Maj. (Qr.-Mr.) 20/10/64. ret. R.A.O.C. 1/5/68.

WHITING, Wilfred Henry. Born 9/8/12. Comsd 6/5/46. Maj. (O.E.O.) 5/2/57. ret. R.A.O.C. 1/6/61.

WHITLEY, Albert Edward. Born 25/8/16. Comsd. 28/8/43. Maj. 25/8/52. ret. R.A.P.C. 3/7/66.

WHITLEY, Edward Clifford. Born 4/5/26. Comsd. 28/9/45. Capt. 4/5/53. ret. I.G. (Hon. Maj.) 4/5/63.

WHITMAN, Bertram Ellison. Born 6/4/03. Comsd. 31/1/23. Brig. 12/10/54. ret. Staff *late* R.E. 7/8/57.

WHITMARSH-KNIGHT, John William, *M.C.*, *M.A.* Born 11/8/11. Comsd. 5/7/41. Lt.-Col. 5/2/57. ret. R.A.E.C. 7/3/64.

WHITNELL, Roy Alexander. Born 17/10/15. Comsd. 10/7/41. Maj. 9/2/51. ret. R. Warwick. 8/7/58.

WHITNALL, William Walford, *O.B.E.*, I.m. Born 17/5/09. Comsd. 7/5/37 (7/5/42). Lt.-Col. 2/11/51. ret. R.A.O.C. 17/5/64.

WHITTAKER, John Gordon, G. Born 20/9/17. Comsd. 26/8/37. Lt.-Col. 1/5/59 (20/8/59). ret. R.A. 29/3/62.

WHITTAKER, Robert Lawson, *M.R.C.S.*, *L.R.C.P.* Born 19/2/01. Comsd. 28/7/29 (28/1/30). Lt.-Col. 16/7/46. ret. R.A.M.C. (Hon. Col. 19/2/54).

WHITTAKER, Thomas Warren, *O.B.E.*, *s.q.* Born 7/8/18. Comsd. 7/8/39. Lt.-Col. 5/9/58. ret. R.W.F. 1/6/67.

WHITTALL, George Edward, *M.C.* Born 8/11/85. Comsd. 24/1/06. Lt.-Col. 11/10/30. *h.p. late* Oxf. & Bucks L.I. 11/10/34. ret. 11/4/35.

WHITTERS, Cecil, I.m. Born 21/5/19. Comsd 6/3/43. Lt.-Col. 31/3/63. ret. R.A.O.C. 4/4/[illegible]

WHITTICK, William Osbert. Born [illegible] Comsd. 31/8/22. Lt. 31/8/24. *h.p. late* Sea[illegible] 12/5/30. ret. 12/5/35.

WHITTING, Frederick Le Grice, *p.s.c.* [illegible] 28/8/18. Comsd. 26/1/39. Maj. 26/1/52. ret. [illegible] 17/6/58.

WHITTINGHAM, Arthur John Hawthorn, [illegible] Born 17/5/16. Comsd. 30/1/36. Maj. [illegible] ret. R.A. 16/7/56.

WHITTINGHAM-JONES, Leslie Stanley, *p.s.c.*, *p.l.* Born 11/6/25. Comsd. 16/4/44. Maj. [illegible] ret. R.W.F. 8/9/68.

WHITTINGTON, Thomas Richard. Born [illegible] Comsd. 12/3/41. Maj. (R. & M.O.) 26/4/51. ret. R.E. 31/3/57.

WHITTLE, Arthur Lawrence. Born 19/12/[illegible] Comsd. 11/2/42. Maj. (Qr.-Mr.) 23/11/48. ret. R.A.S.C. 30/12/54.

WHITTLE, Henry Freckingham. Born 11/7/[illegible] Comsd. 8/5/42. Lt.-Col. (Qr.-Mr.) [illegible]/4/57 ret. Emp. List (2) 11/7/60.

WHITTY, Brian Nugent. Born 3/9/04. Comsd 30/8/24. Maj. 30/8/41. ret. Welch 1/3/58.

WHITWORTH, Charles Stanley. Born [illegible] Comsd. 12/5/15. Capt. 6/2/21. ret. King's Own R. 9/5/30.

WHITWORTH, Geoffrey Basil. Born [illegible] Comsd. 24/8/39. Maj. 25/3/54. ret. 3 E. Anglian 7/11/60.

WHITWORTH, Gerald Broke. Born 12/3/17 Comsd. 28/1/37. Maj. 28/1/50. ret. K.O.Y.L.I. 31/3/63.

WHITWORTH, Mary. Born 1/12/24. Comsd 16/8/48. Maj. 1/4/62. ret. Q.A.R.A.N.C. [illegible]

WHITWORTH, Ronald Garth Hensley. Born 18/2/21. Comsd. 31/12/39. Maj. 31/12/52. ret. King's Own Border 13/2/59.

WHORTON, Jack Christopher. Born [illegible] Comsd. 17/6/44. Capt. 10/7/50. ret. Staff [illegible] 26/11/60.

WHYCHERLEY, James Clifford Brierley. Born 12/9/08. Comsd. 24/10/41. Lt.-Col. (N.M.) [illegible] ret. R.A.M.C. 12/9/63.

WHYMENT, Walter Charles. Born 8/4/16. Comsd 16/1/41. Maj. (T.I.L.) 16/1/53. ret. R.A. [illegible]

WHYTE, Colin Campbell, *M.B.E.* Born [illegible] Comsd. 25/6/16 (29/3/18). Capt. 24/8/25. Perm. *Maj.* (*Res. of Off.*) 22/7/40. ret. March [illegible] 30/12/36.

WICKENDEN, William Charles, *M.B.E.* Born 26/6/04. Comsd. 20/1/40. Maj. (Qr.-Mr.) [illegible] ret. R.E. 31/7/55.

WICKHAM, *Sir* **Charles George,** *Kt.*, *K.C.M.G.*, *K.B.E.*, *D.S.O.* Born 11/9/79. Comsd. [illegible] Lt.-Col. (*Brev.*) 3/6/19. ret. Norf. R. [illegible]

WICKHAM, James Nicholas, *p.s.c.* Born 15/12/11 Comsd. 1/2/34. Maj. 1/2/47. ret. Kings Own Border 24/6/60.

WICKHAM, John Charles, *D.S.O.*, *p.s.c.*, [illegible] Born 23/6/86. Comsd. 29/7/04. Col. [illegible] (2/11/33). ret. Staff *late* R.E. (*Ind. Pens.* (E.) Brig.) 15/3/43.

Digitized by Google

WICKHAM, Robert Alfred. Born 26/8/00. Comsd. 17/12/19. Maj. 1/8/38. ret. N. Staffs. 6/10/53.

WICKS, Charles Frederick, *O.B.E.* Born 27/12/03. Comsd. 29/1/40. Lt.-Col. (N.M.) 25/8/56. ret. R.A.M.C. 27/12/58.

WICKS, Henry George, *O.B.E.* Born 20/9/08. Comsd. 30/10/41. Maj. (S.S.C.) 9/7/47. ret. R.A. (Hon. Col.) 10/11/68.

WICKS, Richard Stanley, *M.B.E., M.C., M.A., p.s.c.* Born 22/2/15. Comsd. 18/1/37. Lt.-Col. 1/7/57. ret. R.C.T. 3/9/68.

WIDDOWS, George Edward. Born 1/3/10. Comsd. 1/6/42. Maj. (O.E.O.) 2/9/53. ret. R.A.O.C. 9/3/55.

WIDGER, Phyllis, *O.B.E., R.R.C.* Born 26/3/97. Appt. (Q.A.I.M.N.S.) 23/2/31. Lt.-Col. 5/4/53. ret. Q.A.R.A.N.C. 26/3/54.

WIDGERY, Richard John, *M.B.E., F.R.I.C.S.* Born 31/3/04. Comsd. 9/7/38. Maj. (Quantity Surv.) 1/11/48. ret. R.E. (Hon. Lt.-Col.) 9/4/59.

WIDNELL, Henry Edward Rochfort. Born 16/10/93. Comsd. 11/7/15. Lt. 17/6/16. *A.p. late* Sea. Highrs. 11/6/18. ret. 20/6/18.

WIELER, Denis Leslie Eric. Born 20/11/30. Comsd. 9/2/51. Maj. 9/2/64. ret. K.O.Y.L.I. 31/3/68.

WIENHOLT, Antony Edward. Born 2/10/07. Comsd. 30/8/28. Maj. 30/8/45. ret. Loyals 15/4/54.

WIESE, James Joseph, *M.B.E.* Born 28/2/08. Comsd. 5/1/42. Lt.-Col. (N.M.) 2/7/60. ret. R.A.M.C. 2/3/61.

WIGGETT, James Henry. Born 18/11/15. Comsd. 31/3/57 (29/7/57). Capt. (E. & M.O.) 4/3/60. ret. R.E. 27/8/60.

WIGGIN, Peter Milner. Born 9/4/07. Comsd. 29/1/27. Maj. 29/1/44. ret. 11th H. (Hon. Lt.-Col.) 19/4/47.

WIGGINS, Reginald Arthur James, *O.B.E.* Born 13/6/12. Comsd. 20/1/41. Lt.-Col. 21/2/53. ret. R.A.O.C. 4/11/59.

WIGGINS, Richard Harry, G†. Born 10/6/23. Comsd. 24/12/42. Maj. 10/6/57. ret. R.A. 11/3/60.

WIGGINS, Roy Reene, G†. Born 31/7/20. Comsd. 20/4/40. Maj. 31/7/54. ret. R.A. 18/5/59.

WIGHAM, Cuthbert Arthur, *p.s.c.* Born 12/9/99. Comsd. 14/7/21. Lt.-Col. 28/10/44. ret. Cheshire R. (Hon. Brig.) 2/8/48.

WIGHT, Ian Lyttleton, *D.S.O., O.B.E., D.L., p.s.c.* Born 25/6/05. Comsd. 3/9/25. Col. 31/12/51. ret. Staff *late* Inf. (Hon. Brig.) 19/8/54.

WIGHTWICK, Edward Geoffrey. Born 4/11/95. Comsd. 15/5/15 (27/2/16). Maj. 12/1/36. ret. Cameronians (Hon. Lt.-Col.) 15/11/47.

WIGLEY, William, *D.C.M.* Born 17/8/89. Comsd. 13/3/29. Maj. 13/3/41. ret. Y. & L.R. 22/5/46.

WIGRAM, Andrew Harold, *p.s.c.* Born 30/11/19. Comsd. 5/4/41. Maj. 24/1/54 (1/2/54). ret. R.A. 16/4/64.

WIGRAM, *Hon.* **George Neville Clive,** *M.C., p.s.c.* Born 2/8/15. Comsd. 30/1/36 (28/8/37). Lt.-Col. 9/5/55. ret. Gren. Gds. 26/6/57.

WIKELEY, John David. Born 2/2/25. Comsd. 27/1/55. Capt. 18/9/54 (27/1/55). ret. R.A.S.C. 1/4/61.

WIKNER, Charles Lancelot. Born 11/11/14. Comsd. 13/7/41. Lt.-Col. 1/4/59. ret. R. Sigs. 9/6/61.

WILBE-JONES, Kenneth, *M.A., p.s.c.* Born 13/9/06. Comsd. 29/12/40. Col. 5/8/57. ret. Staff *late* R.A.E.C. 13/9/61.

WILBERFORCE, William Hawksley Hugh, *p.s.c.* Born 12/4/13. Comsd. 2/2/33. Col. 4/12/58. ret. Staff *late* R.A. (Hon. Brig.) 29/5/61.

WILCOX, Marcus Anthony. Born 4/6/99. Comsd. 24/4/18. Maj. 1/8/38. ret. R.T.R. (Hon. Lt.-Col.) 7/1/47.

WILCOX, Roland John Eric. Born 11/3/28. Comsd. 21/10/48. Capt. 21/10/54. ret. R.A. 1/4/60.

WILD, *Rev.* **Edwin Arnold,** *M.A.* Born 22/11/13. Appt. 13/1/48. 3rd Class 14/7/58. ret. R.A.Ch.D. 1/11/62.

WILD, Harry Noel Havelock, *O.B.E.* Born 10/11/03. Comsd 5/9/25. Maj. 5/9/42. ret. 11th H. (Hon. Col.) 12/6/50.

WILD, Mathew Westlake. Born 21/3/19. Comsd. 2/11/40. Maj. 3/4/53 (11/7/53). ret. Welch 30/5/60.

WILDE, Joseph George. Born 5/3/79. Comsd. 24/12/20. Lt. 24/12/20. ret. A.E.C. 20/2/23.

WILDER, John Charles. Born 18/10/04. Comsd. 18/4/25 (2/2/27). Maj. 18/4/42. ret. R. Berks. R. 1/5/50.

WILDER, John Graham, *p.s.c.,* G. Born 2/4/15. Comsd. 31/1/35. Maj. 31/1/48. ret. R.A. 1/10/55.

WILDERS, Bernard Francis, *p.t.s.c.* Born 28/4/27. Comsd. 20/10/46. Maj. 28/4/61. ret. R.A. 7/2/63.

WILDEY, Alec Warren Greenlaw, *C.B.E., M.C., p.s.c.* Born 24/7/90 Comsd. 23/12/10. Col. 1/7/40 (22/8/40). ret. Staff *late* R.A. (Hon. Brig.) 20/6/46.

WILDEY, John Peter Alexander. Born 1/6/19. Comsd. 1/7/39. Maj. 1/7/52. ret. R.A.S.C. 9/9/60.

WILDING, Francis Hugh Bird Evered, *B.A.,* G†. Born 12/3/14. Comsd. 29/8/35 (30/1/37). Maj. 29/3/48. ret. R.A. 20/7/60.

WILDING-JONES, Arthur, t.m. Born 23/6/16. Comsd. 16/7/43. Lt.-Col. 12/1/61. ret. R.A.O.C. 14/9/64.

WILDISH, Denis Charles, *T.D., A.M.B.I.M.* Born 6/9/14. Comsd. 24/8/39. Col. 3/7/62. ret. Staff *late* R.A.S.C. 30/10/66.

WILDISH, Victor Oswald Frederick, *M.C., p.s.c.* Born 31/5/16. Comsd. 30/1/36. Lt.-Col. 15/6/57. ret. R.A. 30/3/63.

WILDMAN, Peter, *B.A.,* w., *M.I.Mech.E.,* j.s.s.c., *p.s.c.* Born 8/12/22. Comsd. 18/12/43. Col. 31/12/66. ret. Staff *late* R.E.M.E. 21/2/68.

WILDRIDGE, Ricardo Jack. Born 23/10/91. Comsd. 14/7/15. Lt. 1/7/17. *Capt.* (*Army*) 7/4/20. ret. R.A.S.C. 7/4/20.

WILDY, Arthur John, *B.Sc.(Eng.),* v., *M.I.Mech.E., p.t.s.c.* Born 29/6/20. Comsd. 3/7/39. Maj. 3/7/52. ret. R. Signals 8/2/66.

WILDY, Stanley. Born 7/1/89. Comsd. 28/12/28. Maj. (Insp. of R.E. Mach.) 28/12/40. ret. 7/1/44.

Digitized by Google

WILFORD, Forbes Russell, *p.s.c.* Born 17/2/12. Comsd. 28/1/32. Lt.-Col. 1/1/55. ret. Northamptons 1/3/58.

WILKES, Alfred Leonard, *M.C.* Born 14/6/86. Comsd. 17/12/14. Maj. (*Res. of Off.*) 23/3/19 (14/6/21). Maj. (*Army*) 14/6/21. ret. R.A. 14/6/21.

WILKES, Louis George, *O.B.E., M.C.* Born 7/6/13. Comsd. 31/1/40. Lt. Col. 1/4/57. ret. R.A. (Special List) 7/6/68.

WILKIE, Arthur Benson. Born 20/3/77. Comsd. 2/8/99. Maj. 1/9/15. ret. R. Suss. R. 8/7/19.

WILKIN, Hugh, *O.B.E., M.C.* Born 20/8/97. Comsd. 20/8/16 (4/11/16). Capt. (*Res. of Off.*) 26/6/24 (3/7/35). Capt. 9/4/28. *Brev. Maj.* (*Res. of Off.*) 3/9/39. ret. R.W.K. 3/7/35.

WILKINS, Basil John. Born 5/2/09. Comsd. 1/8/38 (26/1/46). Maj. 1/7/46. ret. R.A.S.C. (Hon. Lt.-Col.) 6/5/54.

WILKINS, Dennison Alfred, *O.B.E.* Born 28/7/92. Comsd. 20/9/11. Lt.-Col. 2/10/38. ret. The Buffs. (Hon. Col.) 29/9/46.

WILKINS, Harry, *D.C.M.* Born 19/6/75. Comsd. 9/2/16. Lt. 9/8/17. ret. Rif. Bde. 19/6/20.

WILKINS, James French, *p.s.c.* Born 16/9/06. Comsd. 30/8/26. Lt.-Col. 23/1/51. ret. Emp. List (1) *late* R. Norfolk (Hon. Col.) 29/10/57.

WILKINS, James Sutherland, *M.C., z.* Born 22/1/99. Comsd. 28/2/17. Maj. 1/8/38. ret. R.A. (Hon. Lt.-Col.) 9/3/47.

WILKINS, Patrick Noel Jeremie, *p.s.c.* Born 7/12/12. Comsd. 5/11/38. Maj. 1/7/46. ret. R.A.S.C. (Hon. Lt.-Col.) 19/1/60.

WILKINS, Phyllis Eva, *R.R.C.* Born 18/7/06. Appt. (Q.A.I.M.N.S.) 14/12/31. Lt.-Col. 11/2/56. ret. Q.A.R.A.N.C. 18/7/63.

WILKINS, Richard Joseph, *p.s.c.* Born 20/3/20. Comsd. 15/2/41. Maj. 20/3/54. ret. Queens Surreys 14/4/61.

WILKINS, Robert James, *O.B.E.* Born 5/9/92. Comsd. 3/9/16 (25/6/18). Capt. (*Res. of Off.*) 4/6/25 (1/6/36). Capt. 18/2/26. *Brev. Maj.* 1/7/33. Hon. Brig. 21/8/45. ret. Foresters 1/6/36.

WILKINSON, Alexander. Born 21/11/17. Comsd. 21/3/60. Capt. (Qr.-Mr.) 5/6/62. ret. 17/21 L. 21/11/68.

WILKINSON, Anthony Edward, *O.B.E., M.C., p.s.c.* Born 8/5/09. Comsd. 29/8/29. Lt.-Col. 3/7/53. ret. Glosters (Emp. List 1) (Hon. Col.) 14/9/57.

WILKINSON, Archibald Garbut. Born 8/10/97. Comsd. 14/7/15. Capt. (*Res. of Off.*) 28/9/23 (16/7/31). Capt. 1/12/24. *Brev. Maj.* (*Res. of Off.*) 8/10/40. ret. Border R. 16/7/31.

WILKINSON, Arthur Humphrey. Born 5/11/14. Comsd. 31/1/35. Maj. 31/1/48. ret. R.A. 17/3/58.

WILKINSON, Bernard Cautley. Born 8/3/00. Comsd. 20/12/18. Maj. 1/8/38. ret. K.O.Y.L.I. (Hon. Lt.-Col.) 10/3/49.

WILKINSON, Claude John, *D.S.O* Born 21/11/03. Comsd. 31/2/24. Col. 11/10/50. ret. Staff *late* Inf. (Hon. Brig.) 18/11/53.

WILKINSON, David. Born 4/4/01. Comsd. 9/10/39. Maj. (Qr.-Mr.) 4/1/49. ret. Emp. List (2) (Hon. Lt.-Col.) 31/7/54.

WILKINSON, David Anthony Clement, [illegible] Born 16/2/12. Comsd. 28/1/32. Maj. [illegible] ret. Essex 22/2/58.

WILKINSON, Dorothy Jean Margaret, j.s.c. Born 5/7/14. Comsd. 5/7/39 (1/2/49). Maj [illegible] (10/11/51). ret. W.R.A.C. 3/9/61.

WILKINSON, Harold John. Born 25 [illegible] Comsd. 16/12/40. Maj. (D.O.) 13/4/51. ret. [illegible] 25/10/60.

WILKINSON, Horace Roberts, *M.B.E.* Born 9/10/12. Comsd. 5/7/49. Lt.-Col. (N.M.) 16 [illegible] ret. R.A.M.C. 9/10/67.

WILKINSON, John Albert. Born 12 [illegible] Comsd. 10/12/44. Capt. 12/12/51. ret. [illegible] (Hon. Maj.) 1/1/62.

WILKINSON, John Shann, *C.B., D.S.O., M.C., p.s.c.* Born 30/9/84. Comsd. 7/2/06. Col. [illegible] (12/11/34). ret. Staff *late* Inf. (Hon. Brig.) 22 [illegible]

WILKINSON, Lancelot Roland John Giraud. Born 11/1/00. Comsd. 17/12/19. Maj [illegible] ret. 5th Innis. D.G. 30/7/38.

WILKINSON, Maurice Lean, *C.B.E.,* [illegible] Born 22/6/73. Comsd. 1/4/92. Col. 1/1/21 (12/7/2[illegible]) ret. Staff *late* R.A. (Hon. Brig.) 22/6/30.

WILKINSON, Michael Douglas, *B.A.,* [illegible] Born 10/4/17. Comsd. 28/1/37. Maj. [illegible] ret. R.E. (Hon. Lt.-Col.) 15/4/58.

WILKINSON, Paul Leslie Roger Homewood, [illegible] Born 9/7/29. Comsd. 22/7/50. Capt. 9/7/56 [illegible] R.A. 3/10/60.

WILKINSON, Percival Stephen Milward. Born 3/3/96. Comsd. 3/8/16 (3/12/16). Capt. (*Res. of Off.*) 7/6/27 (4/4/35). Capt. 7/7/29. *Brev. Maj.* (*Res. of Off.*) 6/9/39. Hon. Lt.-Col. 6/9/46. ret. Wilts. R. 4/4/35.

WILKINSON, Percy Edward Thomas. Born 20/7/1[illegible] Comsd. 11/4/56. Capt. (E. & M.O.) 17/1/5[illegible] ret. R.E. 1/2/61.

WILKINSON, Peter Francis, *p.s.c.* Born 5/11/[illegible] Comsd. 16/12/39. Maj. 16/12/52. ret. R.A. [illegible]

WILKINSON, Peter John, *O.B.E., p.s.c.* Born 17/11/13. Comsd. 1/2/34. Col. 7/1/59. ret. Staff late R.A. 30/3/63.

WILKINSON, Reginald John, *C.B.E., T.D., p.s.c.* Born 1/11/14. Comsd. 24/8/39. Col. 1/5/60. ret. Staff *late* R.A.S.C. 3/4/64.

WILKINSON, Richard Ditmas, *M.B.E.,* [illegible] Born 16/10/21. Comsd. 7/6/41. Maj. 16/10/5[illegible] ret. R.A. 20/6/60.

WILKINSON, Roy Bannister. Born 27/4/[illegible] Comsd. 28/1/38. Maj. 28/1/51. ret. Lan. [illegible] (P.W.V.) 6/12/60.

WILKINSON, Roy Emmerton. Born 2/4/[illegible] Comsd. 24/8/39. Maj. 2/4/50. ret. R.A.S.C. 7/10/59.

WILKINSON, Thomas Harris. Born 4/10/[illegible] Comsd. 1/5/39. Lt.-Col. (Qr.-Mr.) 16/7/53. ret. R.A.S.C. 4/10/56.

WILKINSON, Walter Mark, *p.s.c.,* G†. Born 14/10/07. Comsd. 17/1/28 (8/2/28). Lt.-Col. 1/4/50. ret. R.A. 31/7/55.

WILKINSON, William Albert Perrier. Born 22/12/18. Comsd. 2/11/40. Maj. 3/4/53 (28/5/[illegible]) ret. R.H.F. 22/9/62.

Digitized by Google

WILKINSON, William Alexander Camac, *D.S.O., M.C., G.M.* Born 6/12/92. Comsd. 3/8/15 (16/2/18). Maj. 1/3/31. Maj. (*R.A. Res. of Off.*) 1/6/42. Hon. Col. 5/7/47. ret. C. G'ds. 1/9/33.

WILKS, Frederick Thomas Hedley, Born 9/6/31. Comsd. 9/6/51. Maj. 9/6/65. ret. R. Irish 19/12/68.

WILL, Ian Kennedy, *M.C., T.D., p.s.c.* Born 4/3/15. Comsd. 24/8/39. Maj. 4/3/51. ret Gordons 1/6/58.

WILL, Louis John Austin, *M.C.* Born 4/3/93. Comsd. 6/62/15. Capt. 30/4/21. *Maj.* (*Army*) 23/10/[illegible] *J.*. Worc. R. 23/10/21. ret. 23/10/26.

WILL, Noel George Hay, *M.C.* Born 28/12/87. Comsd. 2/5/07. Capt. 4/12/14. ret. Ches. R. 7/7/22.

WILL, Wilfred Byron Joseph. Born 22/9/98. Comsd. 19/7/16 Maj. 15/2/38. ret. E. Lan. R. (Hon. Lt.-Col.) 21/7/45.

WILLANS, Richard Harte Keatinge. Born 9/9/75. Comsd. 29/2/96. Capt. 1/1/01. *Brev. Maj.* 1/3/02. ret. A.S.C. 3/6/11.

WILLAR, Malcolm Elmo. Born 3/4/22. Comsd. 10/6/44. Maj. 10/6/57. ret. R.A. 11/6/59.

WILLATT, John, *M.B.E., M.C., M.A.* Born 20/2/92. Comsd. 15/6/20 (11/12/20). Maj. (*Brev.*) 1/7/34. Maj. 30/8/40. ret. R.A.E.C. (*Ind. Pens.*) (Hon. Col.) 9/9/47.

WILLCOCKS, John Francis, *O.B.E.*, j.s.s.c.(US), *p.s.c.*, G. Born 26/8/18. Comsd. 25/8/38. Lt.-Col. 1/3/60. ret. R.A. 23/6/62.

WILLES, John Edward Theodore, *M.B.E., p.s.c.* Born 8/8/13. Comsd. 1/2/34. Col. 29/3/59. ret. Staff *late* Inf. 13/10/61. (Col. R.W.F.)

WILLETT, David Frank. Born 14/12/17. Comsd. 18/4/45. Maj. 14/12/53. ret. R. Sigs. 24/11/62.

WILLETT, Terence Charles, *T.D., p.s.c., p.h., p.l.* Born 23/12/18. Comsd. 24/8/39. Maj. 23/12/52. ret. R.A. (Hon. Lt.-Col.) 17/3/58.

WILLIAMS, Alfred. Born 13/5/79. Comsd. 6/11/15. Lt. 1/7/17. *Capt.* (*Army*) 14/1/21. ret. 13th H. 14/1/21.

WILLIAMS, Alfred, *M.B.E.* Born 9/8/83. Comsd. 1/9/15. Capt. (*Res. of Off.*) 26/6/20. ret. R. Ir. Fus. 26/6/20.

WILLIAMS, Alfred. Born 28/8/93. Comsd. 2/9/18 (1/7/21). Lt.-Col. 26/11/44. ret. R.A.D.C. 28/8/48.

WILLIAMS, Arthur Ernest, *M.B.E.* Born 7/5/15. Comsd. 16/5/55. Capt. (Qr.-Mr.) 21/4/59. ret. R.A.S.C. 12/4/63.

WILLIAMS, Arthur George. Born 14/7/92. Comsd. 3/10/34. Maj. (Qr.-Mr.) 1/7/46. ret. R.A.M.C. 4/11/47.

WILLIAMS, Aubrey Ellis, *C.B.E., D.S.O., M.C., p.s.c.* Born 19/5/88. Comsd. 9/10/07. Maj.-Gen. 23/7/38 (10/5/40). ret. Staff *late* R.E. 1/4/41.

WILLIAMS, Austin Gardiner. Born 8/9/10. Comsd. 14/9/50 (26/11/51). Maj. (Qr.-Mr.) 1/3/60. ret. R.E. 8/9/63.

WILLIAMS, Brian Robertson. Born 1/5/09. Comsd. 30/1/31. Lt.-Col. 24/7/53. ret. L.G. (Emp. List 1) 28/10/57.

WILLIAMS, Chester Fleetwood, *M.C., p.s.c.* Born 10/1/13. Comsd. 10/1/35** (27/8/37). Maj. 10/1/49. ret. 3 D.G. 23/12/58.

WILLIAMS, Clifford Herbert. Born 19/5/18. Comsd. 9/11/40. Maj. 5/8/53. ret. Northamptons 14/9/59.

WILLIAMS, *Rev.* **Creswell,** *B.A.* Born 20/4/13. Comsd. 6/6/42. 3rd Class 28/2/61. ret. R.A.Ch.D. 20/7/67.

WILLIAMS, Cuthbert John. Born 10/3/97. Comsd. 1/9/38. Maj. (Qr.-Mr.) 4/11/46. ret. R.A.S.C. (Hon. Lt.-Col.) 29/10/52.

WILLIAMS, Edward Alexander Wilmot, *C.B., C.B.E., M.C., i.d.c.*, j.s.s.c., *p.s.c.* Born 8/6/10. Comsd. 28/8/30. Maj.-Gen. 13/2/60. ret. Staff *late* Inf. 28/1/65. (Col. Comdt. R.G.J.)

WILLIAMS, Edward Eyre Max. Born 1/8/12. Comsd. 1/9/32. Maj. 1/7/46. *h.p. late* R. North'd Fus. 18/5/47. ret. 4/7/47.

WILLIAMS, Edward Stephen Brice, *C.B.E., p.s.c., p.s.c.(n).* Born 2/11/92. Comsd. 20/9/11. Col. 1/7/37 (8/2/40). ret. Staff *late* Inf. (Hon. Brig.) 30/12/46.

WILLIAMS, Emrys, *M.M.* Born 16/4/14. Comsd. 17/1/59 (11/3/59). Capt. (Qr.-Mr.) 10/10/61. ret. R.A.O.C. 16/3/63.

WILLIAMS, Ernest Henry. Born 24/1/01. Comsd. 29/11/41. Lt.-Col. (D.O.) 10/9/51. ret. R.A. 24/1/56.

WILLIAMS, Frank. Born 31/5/13. Comsd. 19/3/41. Maj. (Tfc. Offr.) 17/10/56. ret. R. Signals 2/11/65.

WILLIAMS, Frank Cecil. Born 20/4/16. Comsd. 28/1/38. Maj. 28/1/51. ret. S. Staffords 26/7/51.

WILLIAMS, Frank Theodore Conon. Born 31/12/12. Comsd. 16/8/41. Maj. 31/12/48. ret. R. Signals 31/12/67.

WILLIAMS, Francis Richard Idris. Born 3/10/06. Comsd. 3/10/27. Maj. 3/10/44. ret. R. Fus. 28/10/49.

WILLIAMS, Frederick Christian, *C.B., C.B.E. M.C.* Born 25/9/91. Comsd. 1/8/20. Brig. & Ch. Paym. 14/5/51. ret. R.A.P.C. 25/9/53.

WILLIAMS, George Edwin. Born 21/8/12. Comsd. 20/5/43. Maj. (Qr.-Mr.) 19/2/55. ret. R.E. 21/8/67.

WILLIAMS, George Gifford Rawson. Born 30/3/94. Comsd. 24/1/14. Col. 24/4/42 (19/6/46). ret. Staff *late* Inf. (Hon. Brig.) 24/7/47.

WILLIAMS, George Torquil Gage, Born 17/5/20. Comsd. 3/7/39. Lt.-Col. 4/7/62. ret. S.C.L.I. 31/3/68.

WILLIAMS, Gerard, *O.B.E.* Born 25/5/13. Comsd. 9/6/41. Col. 5/10/59. ret. Staff *late* R.E. 24/4/62.

WILLIAMS, Gustava Noel. Born 25/12/12. Comsd. 9/12/42. Maj. 25/12/48. ret. R.T.R. 25/12/67.

WILLIAMS, *Sir* **Harold,** *K.B.E., C.B., F.I.C.E., M.I.E.(Ind.), M.I.H.E., M.I.S.(Ind.).* Born 1/6/97. Comsd. 28/9/17. Brig. 15/12/48. ret. Staff *late* R.E. (Hon. Maj.-Gen.) 30/3/56.

WILLIAMS, Henry Baldur, *M.A.* Born 9/4/11. Comsd. 2/2/31** (2/2/35). Lt.-Col. 1/6/49. ret. R.A.E.C. 16/11/58.

Digitized by Google

WILLIAMS, Herbert Welsby. Born 13/3/98. Comsd. 7/4/16. Lt. 7/10/17. *h.p. late* R. York R. 23/5/18. ret. 23/5/23.

WILLIAMS, Humphrey Pigot, *O.B.E., p.s.c.* Born 6/11/07. Comsd. 1/9/27. Col. 30/5/55. ret. Staff *late* Inf. 25/2/60.

WILLIAMS, Idris Morgan. Born 2/1/22. Comsd. 1/3/41. Maj. 2/1/56. ret. R.S. 20/6/60.

WILLIAMS, John Edmund, *O.B.E.* Born 6/1/09. Comsd. 1/1/41. Lt.-Col. 9/1/53. ret. R.A.S.C. (Hon. Col.) 9/11/57.

WILLIAMS, John George, G. Born 22/12/28. Comsd. 26/11/48. Capt. 22/12/55. ret. R.A. 20/2/61.

WILLIAMS, John Llewellyn. Born 31/10/14. Comsd. 20/3/43. Maj. (Qr.-Mr.) 1/1/57. ret. D.L.I. 30/9/60.

WILLIAMS, John Monro, *p.s.c.* Born 28/8/16. Comsd. 27/1/38 (26/7/39). Maj. 27/1/51. ret. R.A. 27/4/58.

WILLIAMS, John Price, *p.s.c.* Born 16/7/03. Comsd. 30/8/28. Maj. 16/7/41. ret. E. Lan. R. 18/12/54.

WILLIAMS, John Richard Pigot, *M.B.E.* Born 1/4/04. Comsd. 27/8/24. Maj. 27/8/41. ret. The Buffs (Hon. Lt.-Col.) 7/3/45.

WILLIAMS, John Trelawny, G. Born 25/2/25. Comsd. 18/6/44. Maj. 25/2/59. ret. R.A. 26/2/63.

WILLIAMS, John William Channing, *C.B., D.S.O., O.B.E.,* j.s.s.c., *p.s.c.* Born 14/8/08. Comsd. 31/1/29. Maj.-Gen. 28/6/60. ret. Staff *late* Inf. 13/9/63.

WILLIAMS, Kenneth Greville, *O.B.E.* Born 30/1/92. Comsd. 14/2/12. Maj. (*Brev.*) 3/6/19. Maj. (*Res. of Off.*) 23/10/25 (14/2/27). Maj. (*Army*) 14/2/27. Hon. Lt.-Col. 1/9/45. ret. North'd Fus. 14/2/27.

WILLIAMS, Kenneth Thomas, *B.A.* Born 1/2/22. Comsd. 30/7/43. Maj. 13/2/58. ret. R.A.E.C. 16/4/66.

WILLIAMS, *Rev.* **Lewis St. Clair Gower,** *M.C., M.A. (3rd Class).* Born 3/8/94. Appt. 18/9/38. ret. 14/9/45.

WILLIAMS, Leonard Heathcote, *B.A.,* v., SVY. Born 27/5/12. Comsd. 1/9/32. Maj. 1/7/46. ret. R.E. (Hon. Lt.-Col.) 27/11/52.

WILLIAMS, Lionel John, *M.B.E.* Born 21/10/98. Comsd. 10/11/42. Maj. (Qr.-Mr.) 18/5/48. ret. Buffs. 21/10/53.

WILLIAMS, Mervyn William David, *O.B.E., T.D., M.A., p.s.c.* Born 16/6/16. Comsd. 24/8/39. Col. 13/3/61 (3/8/61). ret. Staff *late* R.A. 27/12/62.

WILLIAMS, Michael Thomas Jerome, *p.s.c.* Born 13/8/19. Comsd. 1/7/39. Maj. 1/7/52. ret. R.A. 23/4/59.

WILLIAMS, Morris, *p.s.c.* Born 8/12/13. Comsd. 14/9/40. Maj. 8/12/49. ret. Devon Dorset 28/2/58.

WILLIAMS, Noë John. Born 27/12/85. Comsd. 24/1/06. Capt. 5/8/14. ret. R.A.S.C. 4/6/21.

WILLIAMS, Neville Dutton. Born 22/8/88. Comsd. 26/8/16. Maj. 14/6/30. ret. Border R. 4/4/35.

WILLIAMS, Nigel Lukyn. Born 4/4/29. Comsd. 14/7/49. Maj. 14/7/62. ret. Loyals 31/3/68.

WILLIAMS, Norman David Stuart, *M.B.E.* Born 28/9/08. Comsd. 15/9/41. Lt.-Col. 2/11/51. ret. R.E.M.E. 17/12/56.

WILLIAMS, Patrick Cyril, *O.B.E., p.s.c.* Born 15/12/12. Comsd. 2/2/33. Col. 9/9/58. ret. Staff *late* R. Signals. 31/7/64.

WILLIAMS, Paul Bazeley. Born 7/5/25. Comsd. 25/8/46. Capt. 1/7/52. ret. R.A.S.C. 16/6/59.

WILLIAMS, Percy. Born 23/11/98. Comsd. [illegible] Maj. 1/8/38. ret. R.A. (Hon. Lt.-Col.) 19/10/4[illegible]

WILLIAMS, Reginald. Born 30/10/20. Comsd. 11/7/42. Maj. 6/3/55. ret. R.A.S.C. 1/1/58.

WILLIAMS, Reginald Thomas. Born [illegible] Comsd. 26/8/16. Lt.-Col. 6/3/42. ret. R. Signals (Hon. Brig.) 12/10/48.

WILLIAMS, Robert Neville Dutton. Born [illegible] Comsd. 3/7/39. Lt.-Col. 21/10/59. ret. R.A.S.C. 27/3/63.

WILLIAMS, Robin Ellis, *p.s.c.* Born [illegible] Comsd. 18/4/43. Maj. 23/12/57. ret. R.E. [illegible]

WILLIAMS, Rodney Bertram, *O.B.E., p.s.c.* Born 9/5/12. Comsd. 28/1/32. Lt.-Col. 30/6/55. ret. R. Lincolns (Emp. List 1) 7/6/59.

WILLIAMS, Roger Pigot. Born 11/12/13. Comsd. 31/8/33. Maj. 31/8/46. ret. R. Hamps. [illegible]

WILLIAMS, Samuel John, *M.B.E.* Born [illegible] Comsd. 10/8/41. Maj. (Qr.-Mr.) 23/11/48. ret. R. Warwick 14/4/53.

WILLIAMS, Stephen, *D.S.O., M.C.* Born [illegible] Comsd. 28/7/15. Maj. 11/5/36. ret. R.A. (Hon. Brig.) 19/2/46.

WILLIAMS, Thomas Ernest, *C.B.E., t.d., p.s.c.* Born 19/12/06. Comsd. 30/8/26. Brig. [illegible] ret. Staff *late* Inf. 31/12/58.

WILLIAMS, Thomas Francis. Born [illegible] Comsd. 15/7/48. Maj. 15/7/61. ret. R.A. 30/[illegible]

WILLIAMS, Tom Meirion. Born 13/10/25. Comsd. 22/12/45. Maj. 13/10/59. ret. R.A. 20/8/62.

WILLIAMS, Walter David Abbott, *C.B., C.B.E., B.A., w., p.s.c.* Born 31/12/97. Comsd. [illegible] Maj.-Gen. 22/11/44 (23/10/46). ret. Staff *late* R.E. 8/10/49.

WILLIAMS, William, *M.B.E., A.R.C.M., p.s.c.* Born 5/4/09. Comsd. 17/3/58 (31/3/58). Maj. (Dir. of Music) 3/2/64. ret. R.A. 5/4/66.

WILLIAMS, William Cyril. Born 28/11/10. Comsd. 23/9/41. Lt.-Col. (D.O.) 22/8/61.

WILLIAMS, *Rev.* **William David Conwys,** *O.B.E., B.A.* Born 26/3/09. Appt. 12/8/38. 1st Cl. 24/12/52. ret. R.A.Ch.D. 24/12/59.

WILLIAMS, William Palmer. Born [illegible] Comsd. 28/11/17. Maj. 1/8/38. ret. Essex R. (Hon. Lt.-Col.) 24/1/47.

WILLIAMS-WYNN, *Sir* **Owen Watkin,** *Bt., C.B.E.* Born 30/11/04. Comsd. 28/1/25. Maj. [illegible] ret. R.A. 13/7/46. (*H.M. Lieut., Denbigh*)

WILLIAMS-WYNNE, John Francis. *D.S.O.* Born 9/6/08. Comsd. 17/2/29 (31/8/29). Maj. [illegible] ret. R.A. (Hon. Lt.-Col.) 15/3/48. (*H.M. Lieut. Merioneth*).

WILLIAMSON, Charles. Born 3/2/23. Comsd. 20/3/43. Maj. 3/2/57. ret. R.A. 30/3/61.

Digitized by Google

WILLIAMSON, Denzel Kenneth. Born 18/7/16. Comsd. 12/1/58. Maj. (E. & M.O.) 3/4/66. ret. R.E. 18/7/68.

WILLIAMSON, Desmond Ulric James. Born 6/9/24. Comsd. 4/11/65 (2/12/65). Capt. (E. & M.O.) 1/4/66. ret. R.E. 8/4/67.

WILLIAMSON, Grahame, *O.B.E.* Born 14/5/92. Comsd. 7/2/14. Maj. (*Brev.*) 3/6/18. Maj. 3/9/25. ret. R.A.V.C. 1/5/39.

WILLIAMSON, Hudleston Noel Hedworth, *D.S.O., M.C.* Born 27/12/86. Comsd. 18/12/07. Col 1/7/35 (1/7/40). Hon. Brig. 25/11/45. ret. Staff *late* R.A. 25/11/45.

WILLIAMSON, *Rev.* **Hugh Greville,** *M.A.* Born 3/4/98. Appt. 1/10/31. ret. 29/6/50. (Hon. Chaplain 2nd Class).

WILLIAMSON, James, *M.C.* Born 22/5/19. Comsd. 25/5/40. Maj. 24/5/53. ret. R.H.F. 16/5/59.

WILLIAMSON, *Rev.* **James Alexander,** *C.B.E., M.A.* (*C. of S.*) Born 21/3/04. Appt. 13/9/32. 1st Class 1/5/50. ret. 1/5/57.

WILLIAMSON, John Rowley. Born 17/9/94. Comsd. 24/8/15 (29/7/16). Maj. 12/12/36. ret. R.A. (Hon. Lt.-Col.) 4/10/46.

WILLIAMSON, Kenneth, G(a). Born 25/11/25. Comsd. 13/1/46. Maj. 25/11/59 (29/9/60). ret. R.A. 18/9/66.

WILLIAMSON, Thomas Cromwell, *D.S.O.*[a]. Born 16/8/06. Comsd. 16/8/27 (2/2/29). Lt.-Col. 15/2/48. ret. 16/5 L. (Hon. Col.) 29/9/53.

WILLIAMSON, Usher Arthur Franklin. Born 8/3/94. Comsd. 11/8/15. Capt. 7/4/24. *Brev. Maj.* (*Res. of Off.*) 7/12/39. ret. R. Tank Corps 1/3/37.

WILLIS, Carol Francis, *M.B.E., T.D., p.s.c.* Born 7/11/19. Comsd. 2/9/39. Maj. 7/11/53. ret. Queens 14/6/68.

WILLIS, George, *M.C.* Born 24/3/86. Comsd. 6/1/15. Capt. (*Res. of Off.*) 26/1/16 (26/2/31). Capt. 18/12/17. ret. E. York. R. 26/2/31.

WILLIS, George Cyril, *M.B.E., M.C.* Born 19/10/12. Comsd. 24/1/40. Lt.-Col. 20/7/58. ret. R.A. 1/12/60.

WILLIS, John Christopher Temple, *C.B., C.B.E.*[1] SVY. Born 14/5/00. Comsd. 17/7/19. Maj.-Gen. 21/8/53. ret. Staff *late* R.E. 29/6/57.

WILLIS, John Edward. Born 7/1/27. Comsd. 23/11/40. Maj. 7/1/53. ret. R.A.S.C. 1/9/58.

WILLIS, Nigel Addington, *O.B.E.* Born 26/6/97. Comsd. 7/4/16. Maj. 1/8/38. ret. The Queen's R. (Hon. Lt.-Col.) 21/10/47.

WILLIS, Peter Ernest, *M.C.* Born 10/1/23. Comsd. 15/3/42. Maj. 10/1/57. ret. 7 G.R. 15/10/68.

WILLIS, Timothy Robert Crum. Born 29/3/28. Comsd. 15/7/48. Capt. 15/7/54. ret. R.A. 5/8/58.

WILLMOTT, Leonard Richard Douglas, *M.M., B.E.M.* Born 23/6/21. Comsd. 11/8/44. Capt. 23/6/48. ret. R. Sigs. (Hon. Maj.) 16/1/62.

WILLOUGHBY, Bernard Digby. Born 8/4/96. Comsd. 1/9/16. Maj. 22/1/33. ret. R. Signals (*Ind. Pens.*) 9/2/40.

WILLOUGHBY, Gwendoline Mary, *R.R.C.* Born 11/9/05. Appt. (Q.A.I.M.N.S.) 1/7/35. Lt.-Col. 31/3/58. ret. Q.A.R.A.N.C. 1/4/61.

WILLOUGHBY, *Sir* **John Edward Francis,** *K.B.E., C.B.,* j.s.s.c., *p.s.c.* Born 18/6/13. Comsd. 2/2/33. Maj.-Gen. 28/12/62 (11/3/63). ret. Staff *late* Inf. 21/8/67.

WILLOUGHBY, Maurice Frederick Vere, *p.s.c.* Born 23/12/13. Comsd. 31/8/33. Maj. 31/8/46. R.H.F. (Hon. Lt.-Col.) 6/12/59.

WILLOUGHBY, Wesley Frank, *M.B.E., F.R.I.C.S.* Born 4/8/07. Comsd. 9/7/38. Lt.-Col. (Quantity Surv.) 25/10/59. ret. R.E. 29/7/60.

WILLOUGHBY-OSBORNE, D'Arcy, *D.S.O.* Born 28/4/82. Comsd. 24/5/02. Lt.-Col. 31/1/31. ret. *late* R.A. 1/6/35.

WILLOWS, Derek Arthur. Born 7/11/23. Comsd. 19/8/46. Maj. 7/11/57. ret. Queens Own Buffs 1/3/61.

WILLOWS, Jesse Richard. Born 24/8/96. Comsd. 11/11/15 (8/7/17). Maj. 1/8/38. ret. The Buffs. (Hon. Lt.-Col.) 10/10/45.

WILLS, Charles Pearce Germon, *O.B.E.* Born 22/3/01. Comsd. 24/12/20. Maj. 1/8/38. ret. Worc. R. (Hon. Brig.) 5/6/47.

WILLS, Osborne Somers Daley. Born 19/4/92. Comsd. 4/9/12. Maj. 26/6/27. Maj. (*P. Corps Res. of Off.*) 6/2/41. ret. R. Signals 4/9/29.

WILLS, Peter John Pridie, *pi.* Born 21/2/28. Comsd. 22/12/48. Capt. 22/12/54. ret. R.A.S.C. 24/7/61.

WILLS, Wilfrid Dewhurst. Born 15/10/98. Comsd. 1/5/17. Lt. 1/11/18. *h.p. late* 5th D.G. 11/11/20. ret. 22/3/24.

WILLS-RUST, Peter, *p.s.c.* Born 11/6/12. Comsd. 28/1/32. Lt.-Col. 6/10/54. ret. R. Leicesters (Emp. List 1) 1/2/58.

WILLSHERE, James Douglas. Born 8/10/13. Comsd. 1/11/55. Maj. (N.M.) 22/7/64. ret. R.A.M.C. 8/10/67.

WILLSTROP, Ronald Harvey, *M.C.,* l.m. Born 24/7/18. Comsd. 25/2/40. Maj. 26/12/52. ret. R.A.O.C. 10/9/62.

WILMOT, Gordon Darwin. Born 30/3/18. Comsd. 25/8/38. Maj. 25/8/51. ret. R.H.F. 30/5/59.

WILMOT SITWELL, Guy Satcheverell. Born 4/6/07. Comsd. 29/1/27. Maj. 29/1/44. ret. Foresters 1/12/49.

WILMSHURST, Margaret Isiagh. Born 18/12/14. Apptd. Q.A.I.M.N.S. 25/4/40. Maj. 30/11/54 (1/7/61). ret. Q.A.R.A.N.C. 18/2/65.

WILSON, Alan Bruce, *M.B.E., p.s.c., p.l.* Born 19/4/18. Comsd. 27/1/38. Maj. 27/1/51. ret. R.A. 6/8/59.

WILSON, Alan Leslie, *O.B.E., M.C.* Born 11/5/98. Comsd. 19/2/16. Capt. (*Res. of Off.*) 8/2/23. (31/3/31). Capt. 31/12/25. Hon. Col. 11/5/48. ret. R.E. 31/3/31.

WILSON, Alan Thomas, *M.C., p.s.c.* Born 4/8/14. Comsd. 21/9/40. Maj. 4/8/50. ret. Gordons 12/5/58.

WILSON, Albert John, *p.s.c.* Born 14/3/25. Comsd. 3/2/45. Maj. 14/3/59. ret. R.A. 6/7/61.

WILSON, Albert Leslie Harris. Born 28/1/96. Comsd. 17/4/39. Lt.-Col. (Asst. Paym.) 29/11/53. ret. R.A.P.C. 28/1/56.

Digitized by Google

WILSON, Andrew Ripley. Born 13/1/04. Comsd. 29/1/25. Maj. 29/1/42. ret. Seaforth (Hon. Lt.-Col.) 27/11/52.

WILSON, Archibald James. Born 14/9/11. Comsd. 1/1/52 (15/12/52). Capt. (Qr.-Mr.) 1/5/56. ret. H.L.I. 11/4/58.

WILSON, Arthur Richard Alfred, *M.C.* Born 9/1/15. Comsd. 10/2/40. Maj. 9/1/51. ret. P.W.O. 28/2/58.

WILSON, Arthur Salew, *B.Sc.(Econ.), L.C.P.* Born 16/8/92. Comsd. 25/1/21. Capt. 1/2/31. ret. A.E.C. 21/10/36.

WILSON, Barrington, *D.S.O.*, n.a.d.c., j.s.s.c. (FR), *p.s.c.* Born 1/6/12. Comsd. 28/1/32. Brig. 1/7/61. ret. Staff *late* R.A. 13/7/67.

WILSON, Bevil Thomson, *C.B., D.S.O., p.s.c.* Born 12/12/85. Comsd. 12/8/05. Maj.-Gen. 22/5/38 (1//39). ret. Staff *late* R.E. 1/10/41.

WILSON, Charles Alexander. Born 17/11/92. Comsd. 17/11/15 (13/11/16). Col. 1/2/49. ret. Staff *late* R.A.E.C. (Hon. Brig.) 1/7/53.

WILSON, Clifford Llewellyn, *M.C.* Born 11/1/95. Comsd. 18/8/15 (29/7/16). Maj. 1/8/38. ret Essex R. (Hon. Lt.-Col.) 10/7/46.

WILSON, Constantine Patrick Bartlett, *D.S.O.* Born 11/3/99. Comsd. 28/2/17. Col. 15/6/48 (27/8/48). ret. Staff *late* R.A. (Hon. Brig.) 3/5/52.

WILSON, Cornelius Eric. Born 8/4/92. Comsd. 2/9/13 (26/8/14). Maj. 1/10/32. Maj. (*P. Corps Res. of Off.*) 24/8/39 (24/12/41). ret. K.D.G. 4/8/34.

WILSON, Cyril John. Born 13/5/99. Comsd. 20/12/18. Maj. 1/8/38. ret. K.R.R.C. 23/10/47.

WILSON, Doris Helen Isabel, *O.B.E.*, j.s.c. Born 7/12/13. Comsd. 7/12/38. Col. 25/10/62. ret. W.R.A.C. 7/12/68.

WILSON, Douglas Copley. Born 29/4/19. Comsd. 6/2/41. Maj. 6/8/53 (6/8/52). ret. R.A.S.C. 15/11/59.

WILSON, Douglas Richard, *O.B.E., p.s.c.* Born 15/1/12. Comsd. 18/1/32. Col. 31/5/57. ret. Staff *late* Inf. (Hon. Brig.) 16/7/60.

WILSON, Edmund Oliver, *E.R.D.* Born 28/2/15. Comsd. 24/8/39. Maj. 28/2/51. ret. R.A.S.C. 5/2/60.

WILSON, Edward Cheshire. Born 30/5/07. Comsd. 30/8/26. Maj. 30/8/43. ret. S. Staffords (Hon. Lt.-Col.) 5/6/52.

WILSON, Edward Desmond Deane, *p.s.c.* Born 24/12/12. Comsd. 2/2/33. Lt.-Col. 15/4/55. ret. R.U.R. 28/6/61.

WILSON, Edward Noel, *p.t.s.c.* Born 8/12/14. Comsd. 27/8/37. Lt.-Col. 31/12/57. ret. R.T.R. 7/1/65.

WILSON, Edward Rickard Carew, *M.C.* Born 27/9/82. Comsd. 24/5/02. Lt.-Col. 31/1/31. *h.p. late* R.A. 31/1/35. ret. (*Ind. Pens.*) 31/7/35.

WILSON, Edward Thirwall, *p.s.c.* Born 19/11/12. Comsd. 2/2/33. Maj. 1/7/46. ret. R. Innisks. (Hon. Lt.-Col.) 17/12/53.

WILSON, Edward William Gravatt, *C.B.E., M.C.*, G. Born 14/4/88. Comsd. 18/12/08 Col. (*Brev.*) 1/1/38 (29/9/38). Col. 1/1/36 (25/10/38). ret. Staff *late* R.A. (Hon. Brig.) 9/9/44.

WILSON, Eldred Plumpton. Born 15/4/28. Comsd. 15/7/48. Capt. 15/7/54. ret. 4 H. 19/7/58.

VC WILSON, Eric Charles Twelves. Born [illegible] Comsd. 2/2/33. Maj. 1/7/46. ret. E. Surr[illegible] (Hon. Lt.-Col.) 18/8/49.

WILSON, Ernest Albert. Born 6/10/05. [illegible] 6/6/41. Maj. (Qr.-Mr.) 8/1/52. ret. R.A[illegible] 6/10/58.

WILSON, Francis Kenneth, *M.I.E.E.* [illegible] Born 12/8/97. Comsd. 28/2/19 (30/12/25[illegible]) Col. 20/11/42. ret. R. Signals. (Hon. Col.) 5[illegible]

WILSON, Francis Kenneth, G†. Born 2[illegible] Comsd. 10/11/40. Maj. 10/4/53. ret. R.A. 2[illegible]

WILSON, Frank Atkinson. Born 29/4/12. [illegible] 27/8/43. Maj. (N.M.) 17/6/55. ret. R.A.V[illegible] 29/4/67.

WILSON, Frederick. Born 5/9/14. Comsd. [illegible] Maj. (Qr.-Mr.) 7/5/65. ret. Coldm. Gds. 5/9/[illegible]

WILSON, Frederick William Birch. Born [illegible] Comsd. 23/7/10. Maj. 1/11/28. ret. R.A. 12/1[illegible]

WILSON, George. Born 19/3/94. Comsd 14/[illegible] Maj. (O.E.O.) 4/3/46. ret. R.A.O.C. 2/9/4[illegible]

WILSON, George, *o.* Born 17/6/95. Comsd. 17/6/20 (11/2/24). Lt.-Col. 1/9/39. ret. R.A.[illegible] (Hon. Col.) 17/6/52.

WILSON, George Ellis. Born 20/9/19. Comsd. 22/6/40. Maj. 20/9/53. ret. R.A.O.C. 29/[illegible]

WILSON, George Guy. Born 12/8/95. Comsd. 6/11/39. Maj. (E.M.A.E.) 9/11/[illegible]. ret. R.E. [illegible] 12/8/50.

WILSON, George Henry Norman, *p.s.c.* Born 31/10/09. Comsd. 29/8/29. Brig. 17/7/59. [illegible] Staff *late* R.A. 29/5/61.

WILSON, George Thomas, *M.B.E.* Born 29/[illegible] Comsd. 6/11/37. Maj. (Qr.-Mr.) 1/7/46. [illegible] E.R.E. List 7/7/50.

WILSON, Sir Gordon, *K.C.S.I., C.B., C.B.E., M.C., M.B.* Born 1/2/87. Comsd. [illegible] Maj.-Gen. 29/10/41. ret. Staff *late* R.A.M.C. (Col. Lt.-Gen.) 20/6/46.

WILSON, Harold, *M.I.Mech.E.*, [illegible]. Born 13/[illegible] Comsd. 29/7/50. Maj. 13/5/63. ret. R.E.M.E. 18/10/66.

WILSON, Herbert Lionel, *O.B.E.* Born 5/[illegible] Comsd. 1/2/23. Col. 29/5/50. ret. Staff [illegible] R.A.S.C. 31/10/56.

WILSON, Herbert Mackintosh, f.m. Born 23/[illegible] Comsd. 26/5/40. Maj. 23/8/50. ret. R.A.[illegible] (Hon. Lt.-Col.) 6/9/58.

WILSON, Humphrey Mark, *M.C., p.s.c.* Born 24/4/12. Comsd. 1/9/32. Lt.-Col. 26/5/54. [illegible] 1 E. Anglian (Emp. List 1) 31/10/60.

WILSON, Ian Henry Richard. Born 11/11/[illegible] Comsd. 31/1/25. Maj. 31/1/40. ret. R.E. (Hon. Col.) 15/8/49.

WILSON, Ian Hugh, *M.C., B.Sc.(Eng.)*, [illegible] Born 22/6/24. Comsd. 19/12/43. Maj. 22/[illegible] ret. R.E. 9/2/61.

WILSON, James Hume. Born 23/8/26. Comsd. 26/1/46. Capt. 2/5/55 (2/5/57). ret. Lan. F. (P.W.V.) 23/8/63.

WILSON, James Walter, *M.B.E., p.s.c.* Born 20/9/19. Comsd. 17/12/39. Maj. 20/9/53. ret. Green Howards 7/5/60.

WILSON, John, *M.B.E.* Born 24/4/08. Comsd. 2/9/42. Maj. (Qr.-Mr.) 1/6/53. ret. Q.D.G. [illegible]

Digitized by Google

WILSON, John Addison. Born 25/5/28. Comsd. 22/12/48. Capt. 22/12/54 (3/5/56). ret. R.A. 17/2/61.

WILSON, John Francis. Born 29/12/04. Comsd. 3/9/25. Maj. 3/9/42. *h.p. late* R.A. 29/3/43. ret. 17/2/47.

WILSON, John Marshall. Born 1/9/20. Comsd. 31/12/39. Maj. 31/12/52. ret. R.A.S.C. 11/5/60.

WILSON, John Robert Hawkins. Born 2/2/11. Comsd. 29/1/31. Capt. 29/1/39. *h.p. late* R.A. 27/4/43. ret. 11/10/44.

WILSON, John Skinner, j.s.s.c., *p.s.c.* Born 11/10/19. Comsd. 7/10/39. Brig. 31/12/66. ret. Staff *late* R.A. 31/3/68.

WILSON, John Walter. Born 23/11/25. Comsd. 20/8/44. Maj. 23/11/59. ret. R.N.F. 2/9/64.

WILSON, Josephine Mary Sirwright. Born 19/8/12. Appt. (*Q.A.I.M.N.S.*) 17/11/39. Maj. 17/11/51. ret. Q.A.R.A.N.C. 11/3/64.

WILSON, Kenneth Bartlett, *t.* Born 15/11/19. Comsd. 29/5/43. Maj. 26/9/54 (21/2/55). ret. R.C.T. 16/5/67.

WILSON, Kenneth Beaumont, *p.s.c.* Born 10/8/19. Comsd. 1/7/39. Maj. 1/7/52. ret. R.A. 13/6/59.

WILSON, Macdonald, *p.s.c.* Born 1/5/95. Comsd. 3/1/16 (8/7/17). Maj. 1/10/37. ret. Loyal R. (Hon. Lt.-Col.) 18/6/47.

WILSON, Malcolm Orr, *M.B.* Born 27/10/79. Comsd. 28/1/07. Lt.-Col. 15/5/31. ret. R.A.M.C. 15/8/34.

WILSON, Maurice Hugh Gordon, *p.s.c., p.l.* Born 21/4/21. Comsd. 4/2/40. Maj. 4/2/53. ret. R.A. 21/9/58.

WILSON, Maurice James Fraser. Born 8/11/06. Comsd. 29/1/27. Maj. 29/1/44. ret. K.S.L.I. (Hon. Lt.-Col.) 22/7/55.

WILSON, Maurice James Hartley, *O.B.E.* Born 30/1/99. Comsd. 21/12/17. Maj. 1/8/36. ret. Camerons (Hon. Col.) 5/12/49.

WILSON, Nathaniel John, *O.B.E., p.s.c.*, G. Born 5/4/11. Comsd. 29/1/31. Lt.-Col. 20/4/53. ret. R.A. (Emp. List 1) (Hon. Col.) 20/1/59.

WILSON, Norman, *C.B.E., B.Sc.*, x., *M.I.Mech.E., M.I.E.E., M.I.C.E.* Born 4/2/03. Comsd. 30/1/23. Col. 1/3/51. ret. Staff *late* R.E. 29/3/55.

WILSON, Peter Leslie. Born 9/6/97. Comsd. 16/8/16. Maj. 10/10/36. ret. The Royal (Hon. Col.) 12/5/47.

WILSON, Richard Falkingham, *p.s.c.* Born 10/8/05. Comsd. 29/1/25. Maj. 29/1/42. ret. Y. & L. (Hon. Lt.-Col.) 29/11/57.

WILSON, Richard Nicholas. Born 27/2/09. Comsd. 27/2/30. Maj. 1/7/46. ret. R. Tks. (Hon. Lt.-Col.) 28/2/52.

WILSON, Robert, *D.S.O., T.D.* Born 4/11/11. Comsd. 24/8/39. Lt.-Col. 1/4/56. ret. R.A. 1/4/58.

WILSON, Robert, *B.Sc.* Born 23/3/28. Comsd. 23/3/48 (2/6/51). Maj. 1/4/61. ret. R.A.E.C. 1/1/67.

WILSON, Robert Atkinson, *p.s.c.* Born 26/10/24. Comsd. 3/9/44. Maj. 26/10/58. ret. 10 G.R. 1/10/62.

WILSON, Robert Neville, *p.s.c.* Born 7/12/14. Comsd. 26/1/39. Maj. 12/9/49. ret. E. Lan. R. 29/6/58.

WILSON, Ronald Charles, a.t.o. Born 1/7/20. Comsd. 3/12/51. Maj. (A.E.O.) 2/11/63. ret. R.A.O.C. 7/4/67.

WILSON, Royal Claude. Born 2/10/97. Comsd. 19/7/16. Capt. 26/1/28. *Brev. Maj.* (*Army*) 1/10/39. ret. The Queen's R. 31/1/34.

WILSON, Stanley Keith, Y. Born 7/6/22. Comsd. 15/4/45. Maj. 12/5/57. ret. R.A. 16/8/59.

WILSON, Thomas Douglas, *M.C.* Born 10/6/17. Comsd. 28/1/37. Capt. 28/1/45. *h.p. late* 15th/19th H. ret. (Hon. Maj.) 1/4/48.

WILSON, William, *M.B.E.* Born 15/5/85. Comsd. 26/6/15. Lt. 1/7/17. *Capt.* (*Army*) 2/10/19. ret. Leic. R. 2/10/19.

WILSON, William Branfoot, *O.B.E., p.s.c.* Born 14/3/07. Comsd. 30/8/26. Brig. 24/4/56. ret. Staff *late* R.A. 29/1/57.

WILSON, William Rigaud. Born 23/9/00. Comsd. 16/7/20. Lt.-Col. 1/5/46. ret. R.A. (Hon. Col.) 31/12/52.

WILSON-CLARKE, Cyril John, *p.s.c.* Born 26/7/16. Comsd. 28/1/37. Maj. 28/1/50. ret. K.O.S.B. 28/9/58.

WILSON-FITZGERALD, William Robert. Born 25/9/28. Comsd. 14/7/49. Maj. 14/7/62. ret. Royals 10/2/69.

WILSON-JERRIM, Thomas Lancelot, *M.C.* Born 4/6/13. Comsd. 20/4/37 (5/9/39). Maj. 4/6/49. ret. R. Warwick 25/6/60.

WILSON-SMITH, John Wilson, j.s.s.c., *p.s.c.* Born 26/7/25. Comsd. 21/4/45. Maj. 26/7/59. ret. R.A. 23/12/65.

WILSON-WILCOX, Peter Charles. Born 31/12/24. Comsd. 12/12/43. Maj. 31/12/58. ret. R.W.F. 1/5/65.

WILTON, Maurice Henry. Born 30/11/13. Comsd. 27/3/40. Maj. (Qr.-Mr.) 23/9/56. ret. R.A. 14/11/61.

WILTON, Walter Basil, *M.B.E., M.C.* Born 12/9/17. Comsd. 12/4/41. Lt.-Col. & Staff Paym. 1st Class 1/10/57. ret. R.A.P.C. 15/9/68.

WILTSHER, David John, *p.s.c.* Born 7/6/20. Comsd. 31/1/42. Maj. 7/6/54 (4/10/54). ret. R.E. 19/1/61.

WIMBERLEY, Douglas Neil, *C.B., D.S.O., M.C., D.L., LL.D., p.s.c.* Born 15/8/96. Comsd. 12/5/15. Maj.-Gen. 24/12/43 (31/7/44). ret. Staff *late* Inf. 8/10/46.

WIMBERLEY, Neil Charles Douglas Campbell, *M.B.E., p.s.c.* Born 23/11/27. Comsd. 3/5/46. Maj. 23/11/61. ret. Q.O. Hldrs. 17/6/67.

WIMBUSH, Anthony Charles Gordon. Born 11/5/11. Comsd. 29/1/31. Maj. 1/7/46. ret. R. Tks. (Hon. Lt.-Col.) 7/1/58.

WINBERG, James Lewers, *p.s.c.* Born 2/9/02. Comsd. 30/8/23. Maj. 30/8/40. ret. R. Tks. (Hon. Lt.-Col.) 27/3/54.

WINCHESTER, John Chisholm, *C.B.E., M.C., M.A.*, w., *i.d.c.*, j.s.s.c., *p.s.c.* Born 3/1/12. Comsd. 28/1/32. Brig. 4/1/60. ret. Staff *late* R.E. 27/7/64.

WINDEATT, John Knowles, *O.B.E., p.s.c.* Born 3/10/12. Comsd. 1/9/32. Lt.-Col. 17/7/53. ret. Devon Dorset 5/10/58.

Digitized by Google

WINDELER, Peter Donald. Born 3/2/22. Comsd. 9/11/46. Maj. 23/5/56. ret. Kings Own Border 17/1/69.

WINDEMER, Michael Olaf. Born 15/10/29. Comsd. 22/7/50. Capt. 22/7/56. ret. R.A. 27/11/59.

WINDER, Alexander Stuart Menck, *M.B.* Born 3/10/83. Comsd. 30/1/09. Lt.-Col. 1/5/24. ret. R.A.M.C. 3/10/38.

WINDER, Thomas Johnston. Born 30/4/09 Comsd. 7/7/42. Maj. (Tfc. Offr.) 16/7/53. ret. R. Sigs. 30/4/62.

WINDER, William. Born 8/5/96. Comsd. 4/2/40 (25/2/40). Maj. (Qr.-Mr.) 21/1/48. ret. R.A.S.C. 8/5/51.

WINDERS, Richard. Born 18/10/99. Comsd. 17/7/19. Maj. 1/8/38. ret. R.E. 16/9/43.

WINDHAM, James Steuart, *p.l.(i).* Born 7/11/17. Comsd. 26/8/37. Maj. 26/8/50. ret. R.A. 29/4/59.

WINDSOR, John Michael McGill, TN. Born 25/10/28. Comsd. 22/12/48. Capt. 22/12/54. ret. R.E. 22/12/61.

WINDSOR, Stephen Hugh. Born 27/5/27. Comsd. 16/2/46. Maj. 27/5/61. ret. S.W.B. 1/9/64.

WING, Peter Alan, *B.Sc.(Eng.),* x., TE. Born 3/2/25. Comsd. 8/11/44. Maj. 3/2/59. ret. R. Signals 30/10/65.

WINGATE, George Michael Donaldson, *p.s.c.,* G. Born 3/5/12. Comsd. 28/1/32. Lt.-Col. 31/12/53. ret. R.A. 1/3/58.

WINGATE, Patrick John Fenton, *M.C., B.A.,* w., *p.s.c.* Born 4/10/14. Comsd. 30/8/34. Maj. 30/8/47. ret. R.E. (Hon. Lt.-Col.) 13/8/58.

WINGATE, William Harold Fenton. Born 21/5/10. Comsd. 30/1/30. Lt.-Col. 1/4/52. ret. R.A. 16/9/57.

WINGATE GRAY, Walter Stuart, *M.C.* Born 11/7/90. Comsd. 19/7/12. Maj. 16/5/30. Hon. Lt.-Col. 15/2/45. ret. R.A. 21/12/36.

WINGATE-SAUL, Norman Wingate, *o.* Born 6/3/79. Comsd. 4/12/01. Col. (*Brev.*) 1/1/33. Col. 1/1/34. ret. R.A.O.C. 6/3/36.

WINGFIELD, Anthony Desmond Rex, *D.S.O., M.C., p.s.c.* Born 20/2/08. Comsd. 2/2/28. Maj 2/2/45. ret. 10th H. (Hon. Brig.) 24/4/49.

WINGFIELD, Howard Eric, *M.C., s.q.* Born 6/12/17. Comsd. 14/1/40. Maj. 10/11/52. ret. R. Hamps. 26/9/66.

WINGFIELD, Robert George, *M.I.Mech.E., p.s.c.* Born 3/3/10. Comsd. 3/3/33* (1/4/38). Lt.-Col. 1/4/52. ret. R.E.M.E. 18/8/59.

WINGFIELD-STRATFORD, Geoffrey Edward, *C.B.E., M.C., p.s.c.* Born 18/1/87. Comsd. 29/8/06. Col. 24/11/36 (24/11/37). ret. Staff *late* Inf. 14/1/39.

WINKFIELD, Richard de Villiers, *B.A.,* w. Born 2/3/08. Comsd. 2/2/28. Lt.-Col. 12/8/50. ret. R.E. 10/2/59.

WINKLEY, William Robin Macmillan, *tt.* Born 3/7/24. Comsd. 6/2/44. Capt. 3/7/51. ret. 15/19 H. 8/10/54.

WINN, Henry John, *D.S.O., M.C.* Born 22/4/14. Comsd. 30/8/35. Maj. 30/8/48. ret. R.N.F. 28/2/58.

WINN, Hugh Pereira, *M.C.* Born [illegible] Comsd. 24/11/15. Lt. 1/7/17. Capt. [illegible] 11/1/21. *h.p. late* R.W. Kent R. 21/4/30 [illegible] 11/1/21.

WINNEY, Mary Madeleine, *R.R.C.* Born [illegible] Appt. Q.A.I.M.N.S. 3/8/37. Lt.-Col. [illegible] ret. Q.A.R.A.N.C. 17/2/66.

WINNINGTON, Thomas Foley, *M.B.E.,* [illegible] Born 16/8/10. Comsd. 27/8/31 (4/2/33). Lt. [illegible] 22/8/50. ret. Gren. Gds. 7/6/58.

WINNINGTON-INGRAM, Richard Sullivan, [illegible] Born 16/8/19. Comsd. 1/7/39. Maj. 1/7/52 [illegible] R.E. 14/4/58.

WINSEY, Peter, *p.l.s.c.* Born 4/3/21. Comsd. 16/12/39. Maj. 16/12/52 (5/2/53). ret. R.A. [illegible]

WINSLOW, Leslie Charrington. Born 24/[illegible] Comsd. 4/5/15 (13/5/17). Capt. (*Res. of Off.* 2/2/25 (24/7/35). Capt. 9/4/27. *Bree. Maj. of Off.*) 1/9/39. ret. R.A. 24/7/35.

WINSLOW, Norman Edward. Born [illegible] Comsd. 18/6/53 (23/10/53). Maj. (Qr.-Mr.) [illegible] ret. R.A. 24/11/61.

WINSTANLEY, Charles Eric. Born 8/9/11. Comsd. 9/7/42. Maj. 8/9/49. ret. Royals 9/4/65.

WINSTANLEY, *Rev.* **Charles Joseph** (*R.C.*) [illegible] *Class*). Born 24/3/99. Appt. (temp.) [illegible] 1st Class 28/7/47. ret. 16/11/53.

WINTER, George Henry. Born 5/6/99. Comsd. 24/4/18. Lt.-Col. 10/5/44. ret. R. Norfolk [illegible] (Hon. Col.) 22/4/48.

WINTER, William Arthur, *D.C.M.* Born 17/[illegible] Comsd. 7/1/52. Maj. (N.M.) 29/10/62 [illegible] R.A.M.C. 17/9/67.

WINTER-GOODWIN, Benjamin Charles. Born 2/2/16. Comsd. 27/2/43. Lt.-Col. 10/9/55 [illegible] R.A.O.C. 17/12/62.

WINTERBORN, Thomas Hugh, *C.B.E.* Born 9/12/09. Comsd. 29/8/29. Maj. 1/7/46. ret. [illegible] Signals (Hon. Lt.-Col.) 1/1/50.

WINTERBOTHAM, Harold, *O.B.E., B.A.,* [illegible] *M.I.E.E.* Born 15/3/10. Comsd. [illegible] Lt.-Col. 21/1/52. ret. R. Sigs. 16/3/56.

WINTERBOTTOM, John. Born 5/12/03. Comsd. 28/6/44. Capt. (Qr.-Mr.) 2/6/46. ret. [illegible] 28/10/51.

WINTERTON, Anson Lloyd. Born [illegible] Comsd. 9/1/43. Maj. (O.B.E.) 9/11/54. ret. [illegible] 29/3/62.

WINTERTON, Percy Clifford, *M.B.E.,* [illegible] Born 13/7/07. Comsd. 2/2/28. Maj. 2/2/45. [illegible] Kings (Hon. Lt.-Col.) 13/7/53.

WINTERTON, *Sir* **Thomas John Wilbraham,** *K.C.B., K.C.M.G., C.B.E., D.L.* Born [illegible] Comsd. 6/6/17. Maj.-Gen. 17/7/49. ret. Staff [illegible] Inf. 12/1/55.

WINTLE, Arthur Kilgour, *O.B.E., M.I.Mech.E.* Born 28/1/05. Comsd. 30/8/24. Lt.-Col. 30/[illegible] ret. R.A.S.C. 29/5/52.

WINTLE, Frederick George, *D.S.O., M.B.E.* Born 16/8/03. Comsd. 29/8/23. Maj. 29/8/40. ret. [illegible] (Hon. Lt.-Col.) 15/6/47.

WIRTH, William Henry. Born 5/7/21. Comsd. 21/9/39. Capt. 5/7/48. ret. R.M.A. 5/1/60

Digitized by Google

WISBEY, Frank Robert, *M.C., p.s.c.* Born 30/1/24. Comsd. 18/4/43. Maj. 30/1/58. ret. R.A. 17/7/61.

WISE, Albert George. Born 3/4/92. Comsd. 7/11/16. ret. Essex R. 10/7/17.

WISE, Alexander. Born 2/2/75. Comsd. 6/3/95. Maj. (*Res. of Off.*) 23/9/14. ret. Conn. Rang. 5/2/13.

WISE, Edgar Gerald, SVY. Born 14/2/21. Comsd. 17/1/42. Maj. 14/2/55. ret. R.E. 22/1/60.

WISE, James Jarvis, *O.B.E.*, l.m. Born 20/7/16. Comsd. 16/7/41. Lt.-Col. 6/10/58. ret. R.A.O.C. 29/5/62.

WISE, John Pitchford, *p.s.c.* Born 8/10/21. Comsd. 24/5/41. Maj. 8/10/55. ret. R. Tks. 29/2/60.

WISE, John Stuart. Born 14/11/07. Comsd. 1/9/27. Lt.-Col. 25/3/49. ret. R. Sigs. 15/11/55.

WITCHER, Robert John Onslow. Born 24/11/31. Comsd. 30/8/51. Maj. 24/11/65. ret. Green Howards 5/10/68.

WITHERIDGE, George, *D.S.O., O.B.E.* Born 23/1/05. Comsd. 15/6/40. Maj. 23/1/45 (9/3/46). ret. R. Tks. (Hon. Lt.-Col.) 24/4/57.

WITHEROW, Thomas Marcus, G. Born 30/11/97. Comsd. 6/6/17. Maj. 1/8/38. ret. R.A. (Hon. Lt.-Col.) 20/6/48.

WITHERS, Bramwell Henry, *O.B.E.* Born 10/4/88. Comsd. 4/12/12. Maj. 7/12/30. ret. Loyal R. 16/1/37.

WITHERS, Brian Gland, *M.B.E., p.s.c.* Born 13/6/18. Comsd. 25/8/38. Maj. 25/8/51. ret. Northamptons 27/12/58.

WITHERS, Henry Clements, *O.B.E., M.C., p.s.c.* Born 2/11/10. Comsd. 28/8/30. Lt.-Col. 23/8/52. ret. R.A. 27/12/58.

WITHERS, Robert Bryson, *D.S.O., p.s.c.* Born 26/9/90. Comsd. 23/7/10. Maj. (*Res. of Off.*) 17/6/28 (24/7/34). Maj. 1/1/29. ret. R.A. 24/7/34.

WITHINGTON, Richard Leigh, *M.C.* Born 2/8/93. Comsd. 1/4/14. Col. 14/1/40. ret. Staff *late* R.E. (Hon. Brig.) 15/7/46.

WITHINGTON, Thomas Ellames, *O.B.E., A.F.C.* Born 15/10/91. Comsd. 23/1/14 (4/5/15). Maj. 7/1/32. Hon. Lt.-Col. 23/10/45. ret. Oxf. & Bucks. L.I. 6/7/40.

WITPEN, Vivian Henry, *O.B.E.* Born 11/9/07. Comsd. 28/7/40. Lt.-Col. 1/4/57. ret. A.C.C. 2/4/59.

WITT, Brian Evered, *O.B.E.* Born 20/9/99. Comsd. 20/12/18. Lt.-Col. 31/12/45. ret. R.A.S.C. 1/8/49.

WITT, John Evered, *C.B., C.B.E., M.C.* Born 15/1/97. Comsd. 16/12/14. Maj.-Gen. 22/2/51. ret. Staff *late* R.A.S.C. 8/10/53.

WITT, Michael John Evered, *p.s.c.* Born 2/4/32. Comsd. 1/8/52. Maj. 1/8/65. ret. R.A. 15/1/69.

WITT, Nigel Outram Evered, *A.M.B.I.M., p.s.c.* Born 7/4/26. Comsd. 4/8/45. Maj. 7/4/60. ret. R.C.T. 14/12/68.

WITT, Roland John Bezie, *p.s.c.* Born 12/7/17. Comsd. 24/8/39. Maj. 3/9/52. ret. 3 E. Anglian 30/12/58.

WITTS, Frederick Vavasour Broome, *C.B., C.B.E., D.S.O., M.C., p.s.c.* Born 30/1/89. Comsd. 23/7/07. Maj.-Gen. 19/7/38. ret. Staff *late* R.E. (*Ind. Pens.*) 23/9/43.

WOAN, John Robertson. Born 15/6/07. Comsd. 26/5/53. Maj. (Asst. Paym.) 11/3/61. ret. R.A.P.C. 1/4/63.

WOLFE, Henry Laurence, *M.R.C.S., L.R.C.P., D.P.H., p.s.c.* Born 30/6/11. Comsd. 1/2/39. Lt.-Col. 30/8/55. ret. R.A.M.C. (Hon. Col.) 15/8/59.

WOLFE, Leslie Reginald. Born 12/9/11. Comsd. 7/3/45. Maj. (O.E.O.) 19/1/56. ret. R.A.O.C. 2/4/61.

WOLFE BARRY, John Gerald, *O.B.E., p.s.c.* Born 6/5/06. Comsd. 3/2/26. Col. 15/5/52. ret. Staff *late* R.A. (Hon. Brig.) 29/4/59.

WOLFE-MURRAY, Malcom Victor Alexander, *D.L., p.s.c.* Born 16/12/08. Comsd. 30/1/30 (29/8/31). Maj. 1/7/46. ret. B.W. (Hon. Lt.-Col.) 20/12/51.

WOLFE-MURRAY, Robert Alexander, *D.S.O., M.C.* Born 2/6/89. Comsd. 9/3/10. Lt.-Col. 1/1/38. ret. *late* Seaforth 1/7/41.

WOLFENDALE, Philip. Born 5/3/19. Comsd. 4/7/40. Maj. 5/3/53 (5/5/53). ret. R. Sigs. 1/8/60.

WOLLASTON, Charles Henry Fox, *M.C.* Born 3/5/90. Comsd. 1/6/15 (8/7/17). Capt. (*Res. of Off.*) 29/3/23 (3/5/35). Capt. 7/8/25. *Brev. Maj.* 15/12/41. Hon. Lt.-Col. 22/6/50. ret. Leicester R. 3/5/35.

WOLLASTON, Frederick John Charles. Born 22/8/08. Comsd. 22/12/40. Maj. (Tfc. Offr.) 14/3/52. ret. R. Sigs. 1/11/61.

WOLLASTON, John William. Born 23/2/95. Comsd. 4/5/15. Capt. 11/4/21. *Brev. Maj.* (*Res. of Off.*) 21/9/39. ret. Seaforth 15/4/37.

WOLLASTON, Ronald Edward. Born 9/10/15. Comsd. 14/6/55. Maj. G.E. 24/3/64. ret. R.E. 10/4/68.

WOLSTEN-CROFT, Cuthbert Reginald, *O.B.E.* Born 13/2/00. Comsd. 3/9/39. Lt.-Col. 5/8/48. ret. A.C.C. (Hon. Col.) 24/2/55.

WOLVERSON, Leonard, *M.C.* Born 5/12/86. Comsd. 30/1/16. Lt. 1/1/17. *Capt.* (*Army*) 7/7/20. ret. S. Staff. R. 7/7/20.

WOMERSLEY, Vernon, G. Born 15/4/13. Comsd. 31/1/41. Maj. 9/3/49. ret. R.A. (Hon. Lt.-Col.) 15/4/60.

WOOD, Alan Chalmers. Born 12/9/95. Comsd. 27/10/16. Maj. 16/3/37. ret. R. Norfolk R. (Hon. Lt.-Col.) 1/10/48.

WOOD, Albert. Born 23/7/71. Comsd. 6/10/15. Lt. 1/7/17. ret. R.A. 29/11/19.

WOOD, Alastair James Christopher. Born 30/7/26. Comsd. 2/12/45. Capt. 30/7/53. ret. Q.O. Hldrs. (Hon. Maj.) 13/2/64.

WOOD, Alexander Ernest. Born 25/6/14. Comsd. 29/7/42. Maj. 9/11/49. ret. R. Sigs. 31/8/59.

WOOD, Arthur William. Born 6/8/94. Comsd. 1/4/38 Maj. (Qr.-Mr.) 1/7/46. ret. 7/7/49.

WOOD, Browne William, *p.s.c.* Born 30/4/06. Comsd. 3/9/25. Lt.-Col. 9/4/49. ret. K.O.Y.L.I. 10/11/53.

Digitized by Google

WOOD, Cecil Woodhouse, *O.B.E.* Born 12/10/01. Comsd. 14/7/21. Maj. 1/8/38. *h.p. late* Lan. Fus. 24/10/47. ret. (Hon. Lt.-Col.) 24/10/47.

WOOD, Clifford Conrad, *O.B.E.*, j.s.s.c., TN., *t**. Born 24/8/13. Comsd. 24/8/39. Col. 17/4/59. ret. Staff *late* R.E. 13/3/63.

WOOD, Derek Morton, G†, G(y), g.w. Born 26/11/17. Comsd. 10/5/41. Lt.-Col. 17/8/62. ret. R.A. 30/1/67.

WOOD, Derrick Herbert. Born 11/2/26. Comsd. 13/10/45. Maj. 4/12/61. ret. D.W.R. 11/11/64.

WOOD, *née* **POWELL, Diane Cynthia.** Born 14/10/18. Comsd. 14/10/43 (1/2/49). Maj. 14/10/54 (29/3/55). ret. W.R.A.C. 15/10/61.

WOOD, Edith Katherine. Born 19/4/11. Apptd. 2/9/39. Maj. 2/9/51. ret. Q.A.R.A.N.C. 19/4/66.

WOOD, Edwin John. Born 9/11/80. Comsd. 8/1/15. Lt. 8/8/16. *Capt. (Army)* 5/9/19. ret. R.A. 5/9/19.

WOOD, Eric Donald, *T.D.* Born 6/6/14. Comsd. 24/8/39. Maj. 6/6/50. ret. R.A.S.C. 16/4/53.

WOOD, Ernest Charles Anthony. Born 15/9/06. Comsd. 30/8/26. Lt.-Col. 1/5/49 ret. R.A. 16/9/52.

WOOD, Frank Derek Ironside, *p.s.c.* Born 19/3/08. Comsd. 2/2/28. Lt.-Col. 30/6/50. ret. R.A. 13/1/58.

WOOD, *Rev.* **Francis Gilbert.** Born 17/12/10. Comsd. 23/7/45. 3rd Class 20/6/52. ret. R.A. Ch.D. 17/12/60.

WOOD, Frederick William. Born 18/12/11. Comsd. 20/7/44. Maj. (Qr.-Mr.) 8/9/55. ret. R.E. 18/12/66.

WOOD, Geoffrey Alan, *M.C.* Born 31/7/28. Comsd. 9/11/47. Maj. 31/7/62. ret. R.A. 19/3/65.

WOOD, George Brian, *B.Sc.* Born 14/8/24. Comsd 7/10/45. Capt. 14/8/51 (17/9/52). ret. R. Sigs. 20/8/61.

WOOD, George Clarence, *M.C.* Born 21/5/96. Comsd. 20/2/16 (18/12/17). Maj. 5/12/37. ret. R.A. 16/1/49.

WOOD, George Neville, *C.B., C.B.E., D.S.O., M.C., p.s.c.* Born 4/5/98. Comsd. 26/1/16. Maj.-Gen. 1/11/46 (6/2/47). ret. Staff *late* Inf. 9/5/52.

WOOD, Gilbert Charles Cecil, *O.B.E.* Born 25/1/07. Comsd. 1/9/41. Lt.-Col. (Qr.-Mr.) 14/9/57. ret. R.A.S.C. 25/1/62.

WOOD, Harry, *D.C.M.* Born 2/6/76. Comsd. 11/5/18. Capt. (Qr.-Mr.) 11/5/26. *h.p. late* Gren. G'ds. 9/5/31. ret. 2/6/31.

WOOD, Harry Stewart, *T.D., p.t.s.c.* Born 16/9/13. Comsd. 24/8/39. Maj.-Gen. 30/11/64 (1/3/64). ret. Staff *late* R.A. 29/3/67.

WOOD, Henry, *D.S.O., p.s.c.* Born 26/3/06. Comsd. 3/9/25. Lt.-Col. 1/8/48. ret. R.W.K. (Hon. Brig.) 4/11/49.

WOOD, Herbert Edward. Born 8/3/90. Comsd. 4/2/17. Capt. 4/2/17. *Lt.-Col. (Army)* 3/2/23. *h.p. late* E. Lan. R. 15/11/22. ret. 3/2/23.

WOOD, John Charles. Born 1/3/90. Comsd. 1/3/13** (11/12/20). Lt.-Col. 1/2/49. ret. R.A.E.C. (Hon. Col.) 29/4/51.

WOOD, John Felix, *B.Sc.* Born 27/6/20. Comsd. 3/10/42. Capt. (S.S.C.) 3/10/48. ret. R.E.M.E. (Hon. Maj.) 4/10/68.

WOOD, John Metcalfe. Born 22/3/12. Comsd. 28/1/32. Maj. 1/7/46. ret. R.A. (Hon. Lt.-Col.) 17/11/49.

WOOD, John Morton Devereux, *O.B.E., M.C.*, G. Born 9/6/98. Comsd. 26/8/16. Brig. 18/8/48. ret. Staff *late* R.A. 5/8/50.

WOOD, John Smallpage. Born 16/12/17. Comsd. 27/1/38. Maj. 27/1/51. ret. K.O.Y.L.I. 8/4/60.

WOOD, Laurence Harry, *O.B.E., p.s.c.* Born 27/5/10. Comsd. 30/1/30. Lt.-Col. 6/4/53. ret. D.E.R.R. 7/4/59.

WOOD, Leslie James, *M.B.E.* Born 4/6/14. Comsd. 4/1/41. Maj. (Qr.-Mr.) 20/1/53. ret. P.W.O. 11/6/63.

WOOD, Lionel Johnson, *C.B.E., p.s.c.* Born 27/4/07. Comsd. 29/1/27. Lt.-Col. 5/2/49. ret. Dorset (Hon. Col.) 30/9/57.

WOOD, Philip Anthony, *B.A.*, v., *p.s.c.* Born 5/9/08. Comsd. 31/1/29. Col. 1/2/54. ret. Staff *late* R.E. (Hon. Brig.) 3/11/60.

WOOD, Philip Lawrence Eric, *D.S.O., M.B.E., M.R.C.S., M.R.C.P.* Born 19/11/09. Comsd. 25/10/34. Col. 4/9/58. ret. Staff *late* R.A.M.C. 1/12/61.

WOOD, Robert Basil Perceval, *D.S.O., p.s.c.* Born 25/5/04. Comsd. 25/5/25 (7/4/26). Brig. 21/7/54. ret. Staff *late* R.A.C. 14/3/57.

WOOD, Ronald Ernest, *C.B.E.* Born 14/6/97. Comsd. 26/5/16. Col. 28/12/44 (31/12/44). ret. Staff *late* R.E. (Hon. Brig.) 8/10/49.

WOOD, Steven Patrick, *O.B.E., p.s.c.* Born 17/3/10. Comsd. 30/1/30. Lt.-Col. 23/5/52. ret. R. Tks. (Emp. List 1) 4/12/58.

WOOD, William Allen. Born 4/11/19. Comsd. 1/7/39. Maj. 1/7/52. ret. Glosters 1/2/67.

WOOD, William Arnold, I.m. Born 10/10/10. Comsd. 24/12/40. Lt.-Col. 18/3/52. ret. R.A.O.C. 22/5/65.

WOOD, William Curwood. Born 11/1/15. Comsd. 3/5/55. Maj. (Qr.-Mr.) 26/11/64. ret. R.T.A. 1/12/67.

WOODALL, *Sir* **John Oane**, *K.C.M.G., K.B.E., C.B., M.C., p.s.c.*, G. *p.s.c.(a).* Born 19/4/97. Comsd. 28/7/15. Lt.-Gen. 13/8/52. ret. Staff *late* R.A. 15/8/55.

WOODCOCK, Edwin John, *T.D., p.s.c.* Born 3/8/12. Comsd. 24/8/39. Maj. 3/8/48. ret. R.A.S.C. 3/12/59.

WOODCOCK, Eric David. Born 28/12/16. Comsd. 13/1/41. Maj. (O.E.O.) 10/3/56. ret. R.A.O.C. 26/1/63.

WOODCOCK, James Ronald. Born 12/10/11. Comsd. 4/7/40. Lt.-Col. 15/11/55. ret. L.F. (Emp. List 1) 17/3/59.

WOODCOCK, William Charles. Born 11/7/13. Comsd. 14/7/54. Maj. (N.M.) 13/6/63. ret. R.A.M.C. 11/7/67.

WOODD, Basil Bethune Neville, *M.A., p.s.c.* Born 23/11/08. Comsd. 18/2/29 (20/9/30). Lt.-Col. 13/12/51. ret. 14/20 H. (Emp. List 1) 19/7/57.

WOODFIELD, Ernest Howard. Born 17/12. Comsd. 17/10/55. Maj. (A.I.A.) 11/9/63. ret. R.E.M.E. 1/7/67.

Digitized by Google

WOODFIELD, Percy Lennon. Born 14/7/91. Comsd. 10/1/36. Maj. 10/1/45. ret. R.E.M.E. 3/5/47.

WOODFORD, Edward Cecil James, *C.B.E., D.S.O., n.d.c., p.s.c.* Born 30/3/01. Comsd. 24/12/20. Brig. 1/7/52. ret. Staff *late* Inf. 26/6/55.

WOODHOUSE, Ernest. Born 25/5/84. Comsd. 15/7/03. Lt.-Col. (*Brev.*) 1/1/19. Lt.-Col. 2/3/29. ret. R.E. 9/8/30.

WOODHOUSE, John Michael, *M.B.E., M.C.* Born 29/9/21. Comsd. 6/6/42. Lt.-Col. 15/5/62 (3/8/62). ret. Para. 1/1/65.

WOODHOUSE, Louis James, *C.B.E., M.C.* Born 11/10/96. Comsd. 17/2/15. Lt.-Col. 1/8/42. ret. Dorset R. (Hon. Brig.) 2/9/48.

WOODHOUSE, Richard Anthony Gordon. Born 23/12/93. Comsd. 17/9/13. Maj. 1/6/24. ret. 14th/20th H. (Hon. Lt.-Col.) 4/11/44.

WOODHOUSE, Samuel. Born 2/6/83. Comsd. 5/11/16. Lt. 5/5/18. *h.p. late* R.A. 17/10/20. ret. 17/10/20.

WOODLAND, Percy Frederick. Born 19/1/96. Comsd. 10/7/19. Lt.-Col. 3/10/46. ret. R.A.V.C. (Hon. Col.) (*Ind. Pens.*) 14/12/48.

WOODLEY, Harry Francis Richard, *p.t.s.c.* Born 1/11/08. Comsd. 30/8/28. Lt.-Col. 1/1/53. ret. R.A. (Emp. List 1) 29/9/58.

WOODMAN, John Stewart, *p.l.(i).* Born 8/11/27. Comsd. 15/7/48. Capt. 15/7/54. ret. R.A. 28/9/59.

WOODMAN, Stanley William, *M.B.E.* Born 4/10/00. Comsd. 30/5/44. Lt.-Col. (D.O.) 24/5/53. ret. R.A. 4/10/55.

WOODROFFE, John Henry Patrick, *D.S.O., M.A., p.s.c.* Born 6/7/11. Comsd. 27/8/31. Brig. 5/4/61. ret. Staff *late* R.A. 29/1/62.

WOODROFFE, John Wallis. Born 20/3/97. Comsd. 20/3/16 (17/2/17)). Maj. 10/12/37. ret. R.A. (Hon. Lt.-Col.) 17/9/48.

WOODROFFE, Ronald, *M.I.Mech.E., p.t.s.c.* Born 20/10/21. Comsd. 8/1/44. Maj. 3/11/56 (10/10/56.) ret. R.E.M.E. 17/1/61.

WOODROW, Alan Charles Neil. Born 30/3/16. Comsd. 8/12/55. Maj. (Qr.-Mr.) 19/11/64. ret. R.A. 1/12/67.

WOODROW, Frank Edward. Born 9/3/21. Comsd. 7/4/45. Capt. (S.S.C.) 7/4/51. ret. R.E.M.E. (Hon. Maj.) 30/8/68.

WOODRUFF, Alan Ivor. Born 23/8/28. Comsd. 3/1/48. Capt. 23/8/55. ret. R.A.O.C. 3/10/59.

WOODRUFFE, William Thyrkel, *M.C.* Born 16/3/15. Comsd. 31/1/35. Maj. 31/1/48. ret. R. Sussex (Hon. Lt.-Col.) 29/7/58.

WOODS, Adam Desmond, *M.C.**. Born 14/6/17. Comsd. 27/1/38. Maj. 27/1/51. ret. R.U.R. 24/4/58.

WOODS, Albert Kinderbee, *O.B.E., p.s.c.* Born 21/4/11. Comsd. 27/8/31. Brig. 10/1/62. ret. Staff *late* R.A.S.C. 25/2/64.

WOODS, Arthur William Herman. Born 25/12/97. Comsd. 28/9/17. Maj. 28/9/37. ret. R.E. (Hon. Lt.-Col.) 4/6/48.

WOODS, Bryan Hamersley, *M.B.E., p.s.c.* Born 7/2/21. Comsd. 31/12/39. Maj. 31/12/52. ret. E. Lan. R. 28/2/58.

WOODS, Edward Peter, *p.s.c.* Born 1/9/21. Comsd. 17/5/41. Maj. 1/9/55. ret. W.G. 18/11/66.

WOODS, Francis Patrick Adrian. Born 28/11/00. Comsd. 17/12/19. Maj. 1/8/38. ret. D.W.R. (Hon. Lt.-Col.) 24/3/55.

WOODS, Frederick Arthur. Born 6/8/83. Comsd. 6/7/20. Lt.-Col. (Staff Paym. 1st Class) 29/8/38. ret. R.A.P.C. (Hon. Col.) 6/8/43.

WOODS, Frederick William Callingham, *M.C.* Born 27/12/92. Comsd. 12/4/17. Capt. (*Res. of Off.*) 12/5/27 (26/2/31). Capt. 19/9/28. *Brev. Maj.* (*Res. of Off.*) 24/2/45. ret. R. Fus. 26/2/31.

WOODS, George Samuel Thomas, *M.B.E.* Born 22/6/11. Comsd. 31/10/45. Maj. (Qr.-Mr.) 18/5/56. ret. Welch. 23/6/62.

WOODS, Gerald Stanley. Born 21/5/92. Comsd. 4/9/16 (3/10/16). Capt. 14/3/28. *Brev. Maj.* (*Res. of Off.*) 6/9/39. ret. Y. & L.R. 4/4/35.

WOODS, James. Born 10/4/16. Comsd. 25/4/57. Maj. (Qr.-Mr.) 11/9/66. ret. R. Signals 4/10/68.

WOODS, John Gerard. Born 7/7/91. Comsd. 1/11/20. Lt.-Col. (Staff Paym. 1st Class) 5/4/45. ret. R.A.P.C. (Hon. Col.) 25/10/48.

WOODS, John Henry, *C.B.E., p.s.c., p.s.c.(n).* Born 10/8/91. Comsd. 4/3/11. Col. 1/1/38 (20/7/40). ret. Staff *late* Inf. (Hon. Brig.) 3/12/46.

WOODS, Maurice Joseph William. Born 16/6/05. Comsd. 18/12/39. Lt.-Col. 2/11/51. ret. R.A.O.C. (Hon. Col.) 1/9/60.

WOODS, Percy William. Born 30/12/79. Comsd. 20/6/15. Lt. 1/7/17. *Capt.* (*Army*) 17/10/20. ret. R.A. 17/10/20.

WOODS, Philip Frederick, *B.A., p.s.c.* Born 10/12/19. Comsd. 18/2/40. Maj. 10/2/53 (14/2/53). ret. R.A. 29/3/65.

WOODS, Robert Barnard. Born 13/5/00. Comsd. 17/7/19. Lt.-Col. 9/1/46 (11/1/46). ret. R.A. 6/1/52.

WOODS, Robert Lionel, *tt.* Born 25/6/24. Comsd. 19/4/46. Capt. 21/11/51. ret. Q.O.H. (Hon. Maj.) 1/11/58.

WOODS, Samuel Hilton, *C.B.E., F.D.S.* Born 23/2/94. Comsd. 13/10/18 (1/9/21). Col. 16/12/47. ret. Staff *late* R.A.D.C. 23/2/51.

WOODS, Thomas Frederick Mackie, *C.B., O.B.E., M.D., M.R.C.P.(I).* Born 14/7/04. Comsd. 17/10/27. Maj.-Gen. 25/7/57. ret. Staff *late* R.A.M.C. 17/10/61. (Col. Comdt. R.A.M.C.)

WOODS, William, *M.B.E.* Born 25/9/11. Comsd. 1/8/49. Lt.-Col. (N.M.) 4/8/64. ret. R.A.M.C. 25/9/66.

WOODS, William Adrien. Born 25/8/02. Comsd. 23/12/21. Maj. 23/12/38. ret. D.W.R. (Hon. Lt.-Col.) 29/10/48.

WOODSIDE, Alfred McBride. Born 22/4/77. Comsd. 26/5/00. Lt.-Col. 12/6/26. *h.p. late* R.A. 12/6/30. ret. 24/12/30.

WOODWARD, Albert Edward. Born 13/10/91. Comsd. 4/1/36. Maj. (Qr.-Mr.) 1/7/46. ret. R.A.M.C. (Hon. Col.) 22/5/48.

WOODWARD, Douglas Stewart Hillersden. Born 25/8/95. Comsd. 16/9/14. Lt.-Col. 22/10/41. ret. R.A. (Hon. Brig.) 17/10/48.

WOODWARD, Herbert, *B.A., w., M.I.Mech.E.* Born 9/2/10. Comsd. 27/8/31 (4/2/33). Lt.-Col. 1/4/52. ret. R.A.S.C. 17/4/58.

Digitized by Google

WOODWARD, John. Born 13/11/07. Comsd. 10/8/40. Maj. (Qr.-Mr.) 10/8/52. ret. R.A.S.C. 13/11/60.

WOODWARD, Peter John, *T.D., p.s.c., p.s.c.(s.)* Born 18/10/19. Comsd. 24/8/39. Lt.-Col. 31/12/66. ret. R.A. 1/12/67.

WOODWARD, Peter Robert Egerton. Born 17/7/10. Comsd. 29/1/31. Capt. 14/7/38. ret. W. York. R. (Hon. Maj.) 28/6/46.

WOODWARD, Richard Henry Seymer, *T.D.* Born 18/3/11. Comsd. 18/2/40. Maj. 18/3/47 (12/7/47). ret. Glosters. 23/3/62.

WOODYATT, Henry Luxmoore Brooke, *p.s.c.,* Born 19/9/97. Comsd. 28/9/17. Lt.-Col. 20/2/46. ret. Empld. List (*late* R.A.) (Hon. Col.) 25/4/48.

WOOLDRIDGE, John William. Born 29/9/89. Comsd. 22/1/21. Maj. 1/2/43. ret. R.A.E.C. (Hon. Lt.-Col.) (*Ind. Pens.*) 1/12/46.

WOOLDRIDGE, Linzee Otho Warwick. Born 25/8/03. Comsd. 31/1/24. Maj. 30/1/41. ret. R.E. (Hon. Lt.-Col.) 30/9/49.

WOOLHOUSE, Alan Keith, G. Born 5/6/29. Comsd. 14/7/49. Capt. 14/7/55. ret. R.A. 8/6/59.

WOOLLAM, John Martin. Born 1/8/14. Comsd. 23/8/41. Maj. 1/8/50. ret. R.A. (Hon. Lt.-Col.) 26/3/59.

WOOLLAM, William Arthur. Born 16/8/98. Comsd. 1/5/17. Lt. 1/11/18. ret. D.C.L.I. 14/10/19.

WOOLLATT, Ronald Hugh. Born 12/6/93. Comsd. 16/6/15. Lt. 1/7/17. ret. K.O.S.B. 3/9/18.

WOOLLOOMBE, Ernle Edenser. Born 14/5/19. Comsd. 26/1/39. Maj. & Paym. 25/1/52. ret. R.A.P.C. 1/5/60.

WOOLLEY, George Edwin Matthew, *A.M.B.I.M.,* a.t.o. Born 31/3/15. Comsd. 22/2/41. Lt.-Col. 6/9/58. ret. R.A.O.C. 12/1/61.

WOOLLEY, Harold, *B.A.,* v., *M.I.Mech.E.* Born 26/9/11. Comsd. 2/2/23 (24/10/34). Lt.-Col. 2/11/51. ret. R.E.M.E. 20/7/58.

WOOLLEY, Harry, *M.B.E.* Born 3/1/16. Comsd. 24/11/55. Maj. (Qr.-Mr.) 14/8/64. ret. 6 G.R. 3/1/69.

WOOLLEY-LANE, Philip James Lewty. Born 20/6/07. Comsd. 29/1/27. Maj. 29/1/44. ret. R.A.S.C. (Hon. Lt.-Col.) 1/2/59.

WOOLMAN, John Arnold. Born 5/8/11. Comsd. 1/1/52 (21/7/52). Capt. (E.M.A.E.) 13/1/57. ret. R.E.M.E. 1/10/60.

WOOLMER, John Anthony, j.s.s.c., *p.s.c.* Born 7/3/21. Comsd. 5/7/41. Lt.-Col. 1/10/63. ret. R.A. 1/10/67.

WOOLNER, Christopher Geoffrey, *C.B., M.C., p.s.c.* Born 18/10/93. Comsd. 21/12/12. Maj.-Gen. 1/10/41. ret. Staff *late* R.E. 18/11/47.

WOOLNOUGH, George Frederick, *M.C., p.s.c.* Born 7/12/14. Comsd. 31/1/35. Lt.-Col. 24/7/58. ret. D.E.R.R. 5/1/65.

WOOLSEY, Edward Francis, *D.S.O.* Born 10/12/07. Comsd. 1/9/27. Lt.-Col. 11/1/50. ret. Manch. 1/9/54.

WOOLSTON, Lavin Frederic Hawthorne, *B.Sc. M.I.Mech.E.,* ee. Born 9/7/12. Comsd. 9/7/35** (19/9/38). Maj. 24/11/48. ret. R.E.M.E. 9/7/67.

WOOTTEN, Richard Montague, *C.B., M.C., p.s.c.* Born 19/6/89. Comsd. 27/1/09. Col. 1/7/32 (3/10/35). ret. Staff *late* Cav. (Hon. Maj.-Gen.) 26/11/45.

WOOTON, Elizabeth May. Appt. Q.A.I.M.N.S. 2/1/29 (2/1/32). S. Comd. 1/2/49. ret. Q.A.R.A.N.C. (Hon. C. Comd.) 4/1/50.

WOOTTON, William Thomas. Born 25/2/91. Comsd. 2/10/14. Capt. 1/1/17. ret. Welsh R. 11/8/19.

WORCESTER, David Grey, *M.C.* Born 31/12/22. Comsd. 18/4/42. Maj. 31/12/50. ret. R.A.S.C. 6/1/59.

WORDINGHAM, Robert Trevelyan, *M.B.* Born 28/9/06. Comsd. 26/10/39. Lt.-Col. 17/3/58. ret. R.A.M.C. 27/2/62.

WORDLEY, Ronald William, *p.l.* Born 16/6/28. Comsd. 15/7/48. Capt. 15/7/54. ret. R.A. 29/3/58.

WORDSWORTH, Ferrers Robin Bruce, *p.s.c.* Born 11/6/22. Comsd. 4/7/42. Maj. 11/6/56. ret. L.G. 15/9/61.

WORK, Andrew Leslie, *B.Sc.,* x., *F.I.Mech.E., F.I.E.E.* Born 27/11/08. Comsd. 27/11/31** (1/4/35). Col. 24/2/57. ret. R.E.M.E. 1/4/60.

WORKMAN, Franz. Born 23/10/20. Comsd. 1/10/39. Maj. 23/10/54. ret. R.A.S.C. 1/12/60.

WORKMAN, Robert Riley Watt, *B.A.,* j.s.s.c., *p.s.c.* Born 15/4/20. Comsd. 26/10/40. Lt.-Col. 31/3/63 (4/8/63). ret. 1 Green Jackets 7/8/65.

WORLEY, Francis Arthur. Born 10/8/89. Comsd. 10/6/16. Capt. (*Res. of Off.*) 8/11/28 (10/8/34). Capt. 26/5/29. ret. R.A. 10/8/34.

WORMALD, John Edward Graham, *p.s.c.* Born 22/1/17. Comsd. 26/8/37. Maj. 26/8/50. ret. 12 L. (Hon. Lt.-Col.) 1/5/59.

WORMINGTON, Peter George, *B.Sc.,* v., *A.M.B.I.M., p.t.s.c.,* ee., g.w. Born 27/2/20. Comsd. 18/1/41. Lt.-Col. 29/3/62. ret. R.E.M.E. 1/8/65.

WORRALL, Claude Percy Michael, *M.V.O., O.B.E., p.s.c.* Born 2/10/15. Comsd. 30/1/36. Lt.-Col. 11/3/54. ret. Coldm. Gds. (Emp. List 1) 20/7/59.

WORRALL, Philip Anthony, *O.B.E.* Born 9/7/13. Comsd. 25/8/38. Maj. 25/8/51. ret. S.W.B. 29/9/58.

WORRIN, Carrington, *T.D.* Born 17/12/10. Comsd. 24/8/39. Maj. 17/12/46. ret. R. Sigs. 29/12/59.

WORSDELL, Geoffrey Wilson, *M.B.I.M.,* j.s.s.c., *p.s.c., o.* Born 22/11/13. Comsd. 31/8/33. Brig. 19/12/64. ret. Staff *late* R.A.O.C. 22/11/68.

WORDSELL, Ronald Charles, *M.I.Mech.E.* Born 14/1/20. Comsd. 20/11/50. Maj. 18/6/57. ret. R.E.M.E. 1/5/62.

WORSFOLD, Albert. Born 16/11/91. Comsd. 18/7/17. Capt. 6/6/30. Capt. (*R.A.O.C.—Res. of Off.*) 24/8/39 (26/6/42). *Brev. Maj.* (*Res. of Off.*) 1/9/39. ret. R.A. 16/11/36.

WORSFOLD, Christopher Pemberton, *M.C., p.s.c.* Born 12/4/97. Comsd. 28/7/15. Col. 24/12/42 (30/6/43). ret. Staff *late* R.E. 13/2/46.

WORSLEY, *Rev.* **Godfrey Stuart Harling.** Born 4/12/00. Appt. 15/1/36. 2nd Class 8/11/48. ret. 22/1/54.

Digitized by Google

WORSLEY, Sir John Francis, *K.B.E., C.B., M.C., t.d.c.,* j.s.s.c., *p.s.c.* Born 8/7/12. Comsd. 2/2/33. Lt.-Gen. 10/6/66. ret. Staff *late* Inf. 5/11/68.

WORT, George, *C.B.E., D.L., p.s.c.* Born 13/2/12. Comsd. 28/1/32. Brig. 31/3/61. ret. Staff *late* Inf. 27/9/61.

WORT, Samuel James. Born 15/4/13. Comsd. 25/10/54. Maj. (Qr.-Mr.) 18/4/64. ret. R.C.T. 1/10/66.

WORTH, Joseph Francis John. Born 2/8/21. Comsd. 15/3/41. Maj. 4/12/55 (4/12/56). ret. D.E.R.R. 15/7/59.

WORTH, Leonard James. Born 5/4/17. Comsd. 10/8/46. Maj. 7/12/53. ret. R.P.C. 6/10/65.

WORTH, Robert Alvin. Born 18/7/16. Comsd. 5/7/39. Lt.-Col. 3/7/63. ret. R.A.O.C. 6/8/67.

WORTHAM, Stephen Bache. Born 30/11/17. Comsd. 27/1/38. Lt. 1/1/41. *h.p. late* R. Sussex R. ret. 9/4/47.

WORTHINGTON, Eric. Born 8/9/15. Comsd. 6/1/40. Maj. 23/2/50. ret. R.A. 28/5/59.

WORTHINGTON, *Rev.* **John Clare,** *M.A.* Born 3/8/17. Comsd. 11/1/41. 3rd Class 1/4/61. ret. R.A.Ch.D. 1/7/65.

WORTON, Joseph Bute. Born 31/3/01. Comsd. 14/7/21. Maj. 1/8/38. ret. Mx. (Hon. Lt.-Col.) 26/10/54.

WOTTON, Gordon Henry, *O.B.E., M.I.E.E., p.s.c., p.l.* Born 26/3/18. Comsd. 27/1/38. Lt.-Col. 1/9/58. ret. R. Sigs. 30/3/63.

WRAY, David Cecil, *M.C.* Born 5/4/18. Comsd. 25/8/38. Maj. 25/8/51. ret. R.A. 29/12/58.

WRAY, Edward Taylor, *B.Sc., p.t.s.c.,* g.w. Born 27/12/15. Comsd. 16/3/42. Maj. 27/12/51. ret. R.E.M.E. (Hon. Lt.-Col.) 14/11/61.

WRAY, George, *M.M.* Born 10/9/91. Comsd. 1/4/36. Maj. (T.O.T.) 1/7/46. ret. R. Sigs. 9/11/51.

WRAY, Stanley Horace, *M.I.E.E.* Born 30/1/09. Comsd. 16/8/41. Maj. (E.M.A.H.) 16/8/53. ret. R.E.M.E. 17/7/60.

WREFORD-BROWN, Peter Geoffrey. Born 21/5/09. Comsd. 29/8/29. Col. 14/2/57. ret. Staff *late* Inf. 9/2/59.

WREN, Edward William, *M.B.E.* Born 19/1/03. Comsd. 28/6/41. Maj. (E. & M.O.) 8/2/51. ret. R.E. 19/1/58.

WREN, Frederick, *C.B.E.* Born 4/2/89. Comsd. 4/2/12** (25/11/20). Lt.-Col. 2/1/47. ret. R.A.E.C. (Hon. Col.) 4/2/49.

WREN, James Kenneth. Born 5/10/12. Comsd. 23/9/42. Lt.-Col. 18/11/57. ret. R.E. 19/12/60.

WRIGG, Lewis, *M.C.* Born 28/2/78. Comsd. 6/3/15. Lt. 8/8/16. *h.p. late* R.A. 17/10/20. ret. 27/11/20.

WRIGHT, Alfred. Born 18/3/90. Comsd. 7/11/14. Capt. (*Res. of Off.*) 17/12/15 (6/2/27). Capt. 2/3/17. *Brev. Maj.* (*Res. of Off.*) 8/9/41. ret. Border R. 6/2/27.

WRIGHT, Antony Henry Queneborough, *p.t.s.c.,* G., *p.l.* Born 10/7/22. Comsd. 21/3/42. Maj. 10/7/56. ret. R.A. 12/7/62.

WRIGHT, Arthur Ernest, *M.C.* Born 9/9/82. Comsd. 23/11/12. Maj. 23/9/22. ret. R.A. 23/9/22.

WRIGHT, Arthur John, *C.B.E., M.I.Mech.E.* Born 21/7/88. Comsd. 8/1/31 (1/9/34). Col 30/10/42. ret. R.E.M.E. (Hon. Brig.) 17/10/46.

WRIGHT, Cyril George, l.m. Born 27/4/16. Comsd. 24/4/43. Maj. 27/4/52. ret. R.A.O.C. (Hon. Lt.-Col.) 29/4/58.

WRIGHT, Donald Molyneux, *F.I.Mech.E., p.s.c.* Born 2/1/12. Comsd. 7/10/37 (7/10/39). Col. 27/4/61. ret. R.E.M.E. 2/1/67.

WRIGHT, Edward George, *M.B.E., M.C.*, *p.s.c.* Born 25/12/18. Comsd. 21/9/40. Maj. 12/3/53 (8/5/53). ret. R. Hamps. 1/3/61.

WRIGHT, Edwin George, *O.B.E., M.B., p.s.c.* Born 12/10/13. Comsd. 24/8/39. Lt.-Col. 16/4/56. ret. R.A.M.C. 24/8/59.

WRIGHT, Frank, *tt.* Born 15/2/18. Comsd. 7/12/40. Maj. 30/6/52. ret. 16/5 L. 1/4/59.

WRIGHT, Geoffrey. Born 8/6/24. Comsd. 23/9/46. Maj. 8/6/58. ret. R.A.O.C. 18/1/65.

WRIGHT, Geoffrey Machell Hungerford, *D.S.O., M.C.* Born 17/1/86. Comsd. 16/1/07. Maj. (*Brev.*) 3/6/19. Maj. 14/3/29. ret. R. Ir. Fus. 17/1/36.

WRIGHT, Geoffrey Trevor. Born 17/1/07. Comsd. 30/8/26. Capt. 1/8/38. ret. 15th/19th H. (Hon. Maj.) 9/7/47.

WRIGHT, George McDonald, *M.B.E., M.A.* Born 3/10/08. Comsd. 6/4/46. Col. 27/10/59. ret. Staff *late* R.A.E.C. 4/10/63.

WRIGHT, Harold. Born 6/1/14. Comsd. 19/7/41. Lt.-Col. 30/6/59. ret. R.A.S.C. 4/1/62.

WRIGHT, Harold Edward. Born 23/9/01. Comsd. 17/1/41. Maj. (Qr.-Mr.) 9/10/49. ret. R.E. 23/9/56.

WRIGHT, Harold Westland, *O.B.E.* Born 18/6/01 Comsd. 13/7/21. Lt. Col. 17/1/47. ret. R.E. 6/10/49.

WRIGHT, Harry. Born 31/1/94. Comsd. 24/8/15 (27/2/16). Maj. 16/1/38. ret. Gordons (Hon. Lt.-Col.) 13/10/45.

WRIGHT, Harry Paterson Leslie. Born 12/6/20. Comsd. 29/8/60. Capt. (N.M.) 5/7/63. ret. R.A.M.C. 15/12/65.

WRIGHT, Henry Jackson. Born 25/12/99. Comsd. 20/12/18. Lt.-Col. 31/12/45 (7/6/46). ret. R.A.S.C. (Hon. Col.) 11/9/50.

WRIGHT, Herbert Herriott, l.m. Born 29/7/14. Comsd. 22/2/41. Maj. 29/7/50. ret. R.A.O.C. (Hon. Lt.-Col.) 11/8/68.

WRIGHT, Hugh Other. Born 7/12/02. Comsd. 30/8/23. Maj. 30/8/40. *h.p. late* King's Own R. 13/7/46. ret. (Hon. Lt.-Col.) 13/7/46.

WRIGHT, Humphrey Bradshaw Mellor, *p.s.c.* Born 7/3/07. Comsd. 29/1/27. Col. 10/7/54. ret. Staff *late* R.A. 20/2/58.

WRIGHT, John Henry, *M.B.E.* Born 12/8/20. Comsd. 22/10/39. Lt.-Col. 21/8/60. ret. R.A.S.C. 24/1/63.

WRIGHT, Joseph William Anthony, *M.C.* Born 28/2/27. Comsd. 12/8/45. Maj. 28/2/61. ret. 2 G.R. 1/7/64.

WRIGHT, Kenneth Moncrieff. Born 6/9/05. Comsd. 3/9/25 (2/2/26). Maj. 3/9/42. ret. R.A. (Hon. Lt.-Col.) 9/12/48.

WRIGHT, Leonard George, *D.C.M.* Born 28/12/93. Comsd. 30/1/18. Capt. 7/7/30. *Brev. Maj.* (*Res. of Off.*) 19/5/41. ret. R. Tank Corps 23/3/35.

Digitized by Google

WRIGHT, Michael. Born 25/3/28. Comsd. 15/7/48. Maj. 15/7/61. ret. Q.R.I.H. 14/6/68.

WRIGHT, Norman Frederick, l.m. Born 19/6/16. Comsd. 22/3/41. Maj. 19/6/52. ret. R.A.O.C. (Hon. Lt.-Col.) 20/8/61.

WRIGHT, Robert Francis. Born 27/8/99. Comsd. 23/1/19. Maj. 1/8/38. *h.p. late* R.A. 6/8/44. ret. (Hon. Lt.-Col.) 24/3/45.

WRIGHT, Robert Gerald. Born 15/5/88. Comsd. 18/12/08. Maj. 8/9/25. ret. R.E. 31/10/30.

WRIGHT, Thomas, *C.B.E., B.A.*, w. Born 10/11/06. Comsd. 3/2/26. Col. 13/8/52. ret. Staff *late* R.E. 5/11/59.

WRIGHT, Thomas James, *D.S.O.* Born 24/6/80. Comsd. 31/8/03. Maj. 28/2/15. *Lt.-Col.* (*Army*) 10/10/23. ret. R.A.M.C. 10/10/23.

WRIGHT, William Beresford, G. Born 3/10/98. Comsd. 20/9/18. Lt.-Col. 24/8/45. ret. R.A. (Hon. Col.) 19/3/49.

WRIGHT, William John. Born 8/4/80. Comsd. 7/1/21. Lt. 7/1/21. ret. A.E.C. 20/9/22.

WRIGHT, William Stanley, *e., p.f.* Born 21/3/90. Comsd. 15/4/16. Capt. (*Res. of Off.*) 13/8/28 (21/3/35). Capt. 19/2/29. *Brev. Maj.* (*Res. of Off.*) 22/8/40. ret. R.A. 21/3/35.

WRIGHT, Willis Deryck. Born 29/9/18. Comsd. 3/6/45. Maj. 29/9/54. ret. R.A. 14/6/58.

WRIGHTSON, Isabel. Born 29/9/13. Comsd. 1/2/49. Maj. 3/1/54. ret. Q.A.R.A.N.C. 16/10/68.

WRISBERG, *Sir* **Frederick George,** *K.B.E., C.B., p.a.c.* Born 3/1/95. Comsd. 12/2/16 (31/3/17). Lt.-Gen. 2/9/44 (22/8/47). ret. Staff *late* R.A. 12/10/49.

WYATT, Francis Joseph Caldwell, *O.B.E., M.C.* Born 10/7/82. Comsd. 4/2/01. Col. 24/9/30. (30/9/30). ret. Staff *late* R.E. 13/12/37.

WYATT, Frederick William Wilfred. Born 12/9/08. Comsd. 10/11/40. Maj. (Qr.-Mr.) 20/2/52. ret. R.E. 12/9/61.

WYATT, George Francis. Born 11/7/11. Comsd. 9/5/42. Maj. 24/11/48. ret. R.A.O.C. 11/7/66.

WYATT, James Digby, *M.C., p.s.c.* Born 10/12/94. Comsd. 14/8/14. Lt.-Col. 27/7/40. ret. North'n R. (Hon. Col.) 5/12/46.

WYATT, Lawrence Victor Hugh. Born 20/1/95. Comsd. 21/6/39. Maj. (A.I.A.) 31/8/46. ret. R.E.M.E. 20/1/50.

WYBERGH, John Gilbert Maxwell, *M.C., p.s.c.* Born 13/11/12. Comsd. 2/2/33. Maj. 1/7/46. ret. Kings Own Border (Hon. Lt.-Col.) 21/12/59.

WYKEHAM, Peter Geoffrey, *O.B.E., M.C., p.s.c.* Born 12/1/14. Comsd. 30/8/35. Lt.-Col. 3/7/56. ret. K.S.L.I. (Emp. List 1) 1/3/58.

WYKES, John Thomas Cyril, *O.B.E.* Born 25/5/03. Comsd. 28/1/41. Maj. (O.E.O.) 31/8/50. ret. R.A.O.C. (Hon. Lt.-Col.) 1/6/55.

WYLD, Edward John, *M.C.*, j.s.s.c., *p.s.c.* Born 18/3/15. Comsd. 31/1/35. Lt.-Col. 10/6/56. ret. R.A. 15/4/59.

WYLDE, Norman, *p.s.c.* Born 8/8/13. Comsd. 13/12/39. Lt.-Col. & Staff Paym. 1st Class 16/5/59. ret. R.A.P.C. 1/3/62.

WYLDEBORE-SMITH, Francis Brian. *C.B.E., D.S.O., O.B.E., i.d.c., p.s.c.* Born 10/7/13. Comsd. 31/8/33. Maj.-Gen. 15/11/62. ret. Staff *late* R.A.O. 29/4/68.

WYLIE, Colin St. Aubyn, *B.A.*, w., *A.R.I.C.S.* SVY. Born 16/7/18. Comsd. 25/8/38. Lt.-Col. 1/8/59 (20/8/59). ret. R.E. 30/6/62.

WYLIE, John Gerald Scott. Born 15/10/22. Comsd. 4/9/42. Maj. 15/10/56. ret. R.M.P. 4/4/63.

WYLIE, Kenneth Neil, *D.S.O., M.B.E., B.A.*, w., j.s.s.c., *p.s.c.* Born 7/9/11. Comsd. 27/8/31. Lt.-Col. 11/3/53. ret. R.E. 1/10/58.

WYLLIE, John Hugh. Born 5/9/20. Comsd. 22/10/39. Maj. 22/10/52. ret. Devon & Dorset 25/8/58.

WYNCOLL, Austen Wrench. Born 19/4/95. Comsd. 21/2/16 (2/10/17). Maj. 1/8/38. ret. King's Own R. 20/6/39.

WYNDHAM, *Hon.* **Everard Humphrey,** *M.C., i.d.c., p.s.c.* Born 4/12/88. Comsd. 19/9/08. Col. 14/5/33 (1/4/37). ret. Staff *late* Cav. 13/12/42.

WYNFORD, *The Lord, M.B.E.*, j.s.s.c., *p.s.c.* Born 4/1/17. Comsd. 28/1/37. Lt.-Col. (Brev.) 1/7/57. ret. R.W.F. (Hon. Lt.-Col.) 30/7/60.

WYNN, John. Born 18/1/98. Comsd. 24/4/18. Capt. 24/4/29. ret. R. Signals 2/7/36.

WYNN, John Thomas. Born 6/8/11. Comsd. 14/2/42. Maj. (Qr.-Mr.) 14/2/54. ret. R.E.M.E. 6/8/64.

WYNN-POPE, Charles Dennis Tobin, *O.B.E.* Born 2/8/04. Comsd. 3/9/25. Brig. 20/6/56. ret. Staff *late* R.A. 1/2/58.

WYNN-WERNINCK, Bryan Vansittart. Born 3/7/18. Comsd. 17/8/40. Maj. 18/6/53. ret. R.A.S.C. 29/3/63.

WYNNE, Owen Evelyn, *O.B.E.* Born 14/6/87. Comsd. 20/12/05. Col. 1/6/33. ret. Staff *late* R.E. 19/5/43.

WYNNE, Richard Warren. Born 25/9/12. Comsd. 2/2/33. Maj. 1/7/46. ret. R.A. 10/8/59.

WYNNE FINCH, John Charles, *C.B.E., M.C.* Born 31/8/91. Comsd. 4/2/11. Lt.-Col. 12/10/32. *h.p late* C. G'ds. 12/10/36. Hon. Col. 31/8/46. ret. 12/4/37.

WYNNIAT-HUSEY, Reginald, *p.s.c.* Born 6/8/92. Comsd. 31/8/22. Maj. 31/8/39. ret. Cheshire (Hon. Lt.-Col.) 3/1/55.

WYNTER, Dudley Arthur. Born 22/5/21. Comsd. 15/3/41. Maj. 22/5/55. ret. R.A. 30/3/59.

WYTHE, Alfred Robert. Born 17/9/19. Comsd. 19/2/44. Lt.-Col. 6/10/61. ret. R. Signals 2/6/68.

Y

YALE, *Rev.* **Richard,** *C.B.E.* Born 30/4/04. Appt. 3/6/37. 1st Class 6/11/51. ret. R.A.C.D. 6/11/58.

YALLAND, Robert Ronnie, *D.S.O.* Born 2/2/94. Comsd. 16/1/07. Lt.-Col. (*Res. of Off.*) 9/7/34 (25/12/35). Lt.-Col. (*Army*) 25/12/35. ret. Leicester R. 25/12/35.

Digitized by Google

YAMBAHADUR Pun. Born —/—/— Coms 28/9/51. Capt. (Q.G.O.) 12/1/59. ret. 2 G.R 16/8/67.

YARDE-LEAVETT, Dennis Ernest. Born 16/6/25. Comsd. 16/2/47. Capt. 16/3/54. ret. R.A. 29/6/60.

YARDE MARTIN, Henry Noel. Born 29/9/16. Comsd. 27/8/36. Maj. 27/8/49. ret. R. Lincolns. 10/4/58.

YATE, Victor Alexander Campbell, *M.C.* Born 28/3/92. Comsd. 20/9/11. Lt.-Col. 27/7/38. ret. Durham L.I. 12/3/46.

YATES, Alan Henry, *p.s.c.* Born 10/5/27. Comsd 10/5/49 (25/1/56). Maj. 10/5/60. ret. 7 G.R 3/7/65.

YATES, Clifford Martin. Born 6/12/24. Comsd 23/6/45. Maj. 6/12/58. ret. Loyals 11/5/68.

YATES, David Robert Goucher. Born 19/10/18. Comsd. 19/10/40. Maj. 19/4/53. ret. R. Warwick 29/8/60.

YATES, Geoffrey Hubert Ainsworth. Born 22/8/11. Comsd. 5/11/41. Maj. 6/7/46 (17/8/46). ret. Buffs 5/9/60.

YATES, James, *M.C.* Born 26/2/98. Comsd. 27/10/16 (20/2/18). Lt.-Col. 24/5/43. ret. Suffolk R. (Hon. Col.) 20/7/47.

YATES, Lewis Henry, *O.B.E.* Born 29/11/06. Comsd. 29/11/29** (30/1/30). Lt.-Col. 9/9/52. ret. R.W.F. (Emp. List 1) 28/11/56.

YATES, Richard Archibald, a.t.o. Born 22/4/13. Comsd. 26/5/40. Maj. 22/4/49. ret. R.A.O.C (Hon. Lt.-Col.) 22/4/68.

YATES, Robert Latimer. Born 15/6/99. Comsd) 21/8/18. Maj. 1/8/38. ret. R.S. Fus. (Hon. Lt.-Col.. 2/6/48.

YATES, Rowland William Peel. Born 22/7/06. Comsd. 26/8/16. Lt.-Col. 1/8/42. ret. R.E. (Hon. Col.) 8/12/48.

YEARHAM, Leslie. Born 16/7/15. Comsd. 8/5/43. Maj. (N.M.) 9/10/56. ret. R.A.M.C. 16/7/68.

YEATES, Frank. Born 15/7/81. Comsd. 6/3/15. Capt. 5/3/18. ret. R.A. 14/5/23.

YEATES, Reginald Keith, *p.s.c., l.c.* Born 1/4/31. Comsd. 28/4/51. Maj. 1/4/65. ret. A.C.C. 6/4/68.

YEATMAN, John Lewys, *p.s.c.* Born 20/9/11. Comsd. 27/8/31. Lt.-Col. 30/6/55. ret. 16/5 L. (Emp. List 1) 22/10/59.

YEATMAN, Philip Francis, *M.B.E.* Born 10/6/15. Comsd. 17/8/40. Col. 11/12/62. ret. *late* R. Signals 31/3/68.

YEATS, William John Howard. Born 29/5/21. Comsd. 31/12/39. Maj. 31/12/52. ret. Queens 18/1/69.

YELDHAM, Ronald Ernest Stephen, *C.B.E.* Born 18/8/02. Comsd. 1/2/23. Lt.-Col. 9/9/44. ret. Empld. List *late* Foresters (Hon. Col.) 2/6/47.

YEO, Colin John Russell, *C.B.E., M.C., p.s.c.* Born 16/5/15. Comsd. 31/1/35. Brig. 26/2/64. ret. Staff *late* R.A. 30/5/65.

YEO, Eric Herbert, *B.Sc.(Eng.),* x., *p.t.s.c.* Born 2/12/21. Comsd. 12/10/41. Maj. 2/12/55. ret. R.E. 25/6/61.

YEO, Frederick Charles, *M.B.E., M.M., p.s.c.* Born 23/5/90. Comsd. 28/11/17. Maj. (*Brev.*) 1/7/34. Maj. 1/8/38. Hon. Col. 4/7/47. ret. R.U. Rif. 23/5/40.

YEO, Herbert Charles James, *D.S.O.* Born 20/1/92. Comsd. 25/6/16 (8/7/17). Maj. (*Brev.*) 1/1/33. Maj. 1/8/37. ret. R.T.R. (Hon. Brig.) 9/5/48.

YEO, Richard de Carteret, *D.S.O.* Born 19/6/04. Comsd. 19/9/24 (10/2/26). Maj. 19/9/41. ret. R.A. (Hon. Lt.-Col.) 3/6/49.

YEOMAN, Stephen McPhail, *M.B.E., p.s.c.,* G. Born 9/12/22. Comsd. 16/4/42. Maj. 9/12/56. ret. R.A. 18/4/58.

YEOMANS, Albert Henry. Born 8/1/14. Comsd. 30/7/45. Maj. (Qr.-Mr.) 8/4/57. ret. S.C.L.I. 1/2/63.

YOCKNEY, David Gordon Hansard, *p.s.c.* Born 3/7/25. Comsd. 22/4/44. Maj. 3/7/59. ret. R.C.T. 22/10/67.

YOLLAND, John Rainier. Born 24/7/97. Comsd. 27/10/15. Maj. 22/1/37. ret. R.A. 28/11/48.

YOLLAND, Noel de Carteret, EM. Born 16/12/02. Comsd. 31/8/22. Lt.-Col. 18/11/47. ret. R.E. 2/1/54.

YOLLAND, Robert Gifford, *O.B.E., M.A.,* w., *M.I.E.E., p.s.c.* Born 11/4/08. Comsd. 2/2/28. Brig. 6/11/57. ret. Staff *late* R. Sigs. 21/12/60.

YONGE, Hugh Alan. Born 12/4/14. Comsd. 19/10/40. Maj. 12/4/50. ret. R.A. 31/10/64.

YOOL, George Claxton, *M.C.* Born 20/5/14. Comsd. 30/8/34. Maj. 30/8/47. ret. R.A. 10/6/57.

YORKE, Arthur Philip Denys, *M.C., p.s.c.* Born 16/3/15. Comsd. 31/1/35. Lt.-Col. 14/7/56. ret. R.A. 23/3/62.

YORKE, Frederick Reginald. Born 10/6/04. Comsd. 1/9/26. Maj. 1/9/43. ret. E. Yorks (Hon. Lt.-Col.) 28/1/53.

YOUELL, Rowland Austin, *p.t.s.c.* Born 8/10/18. Comsd. 31/8/40. Maj. 21/3/53. ret. R.A. 29/11/58.

YOUENS, Stephen Bernard, *p.s.c.* Born 28/6/17. Comsd. 26/8/37. Maj. 26/8/50. ret. Q.R.I.H. 30/5/62.

YOUNG, Alfred, *A.R.C.M., p.s.m.* Born 17/3/98. Comsd. 1/2/44. Maj. (Dir. of Music) 17/10/50. ret. R.E. 17/3/58.

YOUNG, Angus McLeod, *E.R.D., B.Sc.* Born 7/8/05. Comsd. 24/8/39. Lt.-Col. 4/2/49. ret. R.A.E.C. (Hon.-Col.) 12/10/60.

YOUNG, Bernard Keith, *C.B.E., M.C.* Born 11/3/92. Comsd. 19/7/12. Col. 1/7/37 (18/4/39). ret. Staff *late* R.E. (Hon. Maj.-Gen.) 24/10/45.

YOUNG, Charles. Born 1/7/18. Comsd. 1/7/54. Maj. (Qr.-Mr.) 1/7/64. ret. R.A. 17/10/67.

YOUNG, Edward Anthony de Lorentz, G†. Born 19/6/14. Comsd. 30/8/34. Maj. 30/8/47. ret. R.A. 29/1/58.

YOUNG, Eric William. Born 9/3/13. Comsd. 10/8/42. Maj. 12/8/54. ret. R.P.C. 9/3/68.

YOUNG, Francis George, *M.B.E.* Born 25/11/78. Comsd. 26/11/18 (8/6/19) Capt. 26/11/26 (8/6/27). ret. R.A. (D.O.) 25/11/33.

YOUNG, Frank Gordon. Born 24/8/15. Comsd. 16/1/57 (26/4/57). Capt. (Qr.-Mr.) 5/6/59. ret. R. Warwick 14/10/60.

Digitized by Google

YOUNG, Frederick Albert. Born 7/8/11. Comsd. 13/7/41. Lt.-Col. 20/11/54. ret. R. Sigs. 12/6/58.

YOUNG, Frederick Walter, *M.B.E.* Born 6/8/00. Comsd. 16/7/19. Lt.-Col. 19/11/45 (1/3/48). ret. R. Lincoln R. 7/3/50.

YOUNG, Gavin David. Born 24/9/97. Comsd. 16/6/15. Maj. 30/11/32. ret. W. G'ds. 1/1/39. (*Lt.-Col. late T.A.*)

YOUNG, George Alan Dawson, *D.S.O., p.s.c.* Born 3/12/02. Comsd. 31/1/23. Col. 31/12/50. ret. Staff *late* R.E. 27/1/55.

YOUNG, Gerald Ian, *M.I.E.E.* Born 27/4/26. Comsd. 9/11/46. Maj. 27/4/60. ret. R.E.M.E. 20/7/63.

YOUNG, Henry Laurence Savill, *D.S.O., p.s.c.,* Born 19/10/15. Comsd. 30/1/36. Col. 7/1/60. ret. Staff *late* Ft. Gds. (Hon. Brig.) 10/12/62.

YOUNG, James Douglas Sale. Born 6/7/15. Comsd. 19/10/40. Maj. 6/7/51. ret. Gordons 7/1/69.

YOUNG, John Hamish, *p.s.c.* Born 8/10/11. Comsd. 27/8/31. Maj. 1/7/46. ret. Kings Own Border 1/9/61.

YOUNG, John Robert, a.t.o. Born 29/2/28. Comsd. 12/10/46. Maj. 1/3/62. ret. R.A.O.C 5/12/65.

YOUNG, Laurence MacLellan, *M.B.E., M.C., B.A.,* v., *p.s.c.* Born 18/8/17. Comsd. 24/8/39. Col. 1/6/61 (30/4/62). ret. Staff *late* R.E. 14/4/66.

YOUNG, Maris Theo, *C.B.E., D.S.O.* Born 26/6/09. Comsd. 31/1/29. Brig. 7/7/59. ret. Staff *late* R.A. 28/9/61.

YOUNG, Peter, *D.S.O., M.C.* ■ ■, *M.A., p.s.c.* Born 28/7/15. Comsd. 26/8/37 (28/1/39). Lt.-Col. 28/2/56. ret. 3 E. Anglian (Emp. List 1) (Hon. Brig.) 17/7/59.

YOUNG, Peter George Francis, *C.B., C.B.E.,* j.s.s.c., *p.s.c.* Born 15/7/12. Comsd. 1/9/32. Maj.-Gen. 10/12/62. ret. Staff *late* Inf. 18/2/68.

YOUNG, Peter Richard Graham, *p.s.c.* Born 5/12/20. Comsd. 4/7/40. Maj. 5/12/54. ret. Q.R.I.H. 30/3/61.

YOUNG, Richard Arthur Allicocks, *p.s.c.* Born 15/10/04. Comsd. 15/10/27** (3/2/28). Maj. 3/2/45. ret. R. Tks. (Hon. Lt.-Col.) 29/5/54.

YOUNG, Robert Peden, *p.s.c.* Born 21/11/09. Comsd. 21/11/32**(4/2/33). Maj. 1/7/46. ret. Loyals 5/2/55.

YOUNG, Thomas, *C.B., O.B.E., M.D.* Born 4/6/93. Comsd. 23/10/18 (1/7/19). Maj.-Gen. 28/11/49. ret. Staff *late* R.A.M.C. 4/6/53.

YOUNG, Tony Reginald, *B.A.,* w., *p.t.s.c.* Born 16/1/31. Comsd. 16/1/52. Maj. 16/1/65. ret. R.A. 3/68/8.

YOUNG, William Litton Rowland De Burg. Born 18/12/97. Comsd. 27/10/16. Lt. 27/4/18. *h.p. late* R. Innis. Fus. 16/2/19. ret. 27/4/20.

YOUNGE, *Rev.* **George Wilfred.** (*3rd Class*) Appt. 27/6/27. ret. 24/7/49.

YOUNGER, John Edward Talbot, *C.B.,* G. Born 2/11/88. Comsd. 23/7/09. Col. (*Brev.*) 7/3/37 (7/3/38). Col. 7/3/37 (17/8/38). ret. Staff *late* R.A. (Hon. Maj.-Gen. 1/8/44.

YOUNGER, Oswald Bingham, *M.C.* Born 20/4/07. Comsd. 29/1/27. Maj. 20/1/44. ret. A. & S.E. 14/9/56.

YOUNGER, Ralph, *C.B., C.B.E., D.S.O., M.C., D.L., p.s.c.* Born 12/7/04. Comsd. 12/10/25 (4/9/26). Maj.-Gen. 29/11/55. ret. Staff *late* R.A.C. 15/3/56.

YOUNGHUSBAND, George Edward, *C.B.E., p.s.c.* Born 10/11/96. Comsd. 11/11/14. Col. 1/1/41 (30/1/41). ret. Staff *late* R.A.C. (Hon. Brig.) 26/8/48.

YOUNGS, Albert. Born 25/7/05. Comsd. 5/6/42. Maj. (O.E.O.) 2/3/52. ret. R.A.O.C. 31/5/54.

YOUNGS, David Arthur. Born 2/12/28. Comsd. 22/12/48. Capt. 22/12/54. ret. R.A.S.C. 15/6/60.

YOUNGSON, Darrell Oisemont. Born 3/1/28. Comsd. 6/8/46. Maj. 3/1/60. ret. R.A.P.C. 5/4/65.

YULE, Charles David, *M.B.E., B.A.,* w., *p.s.c.* Born 3/1/20. Comsd. 3/7/39. Maj. 3/7/52. ret. R.E. 8/8/58.

YULE, James de Denne, T.E. Born 17/9/16. Comsd. 27/8/36. Lt.-Col. 1/4/57. ret. R. Sigs. 2/10/61.

YULE, Robert Chicheley, *O.B.E.* Born 28/10/09. Comsd. 29/8/29. Lt.-Col. 13/1/52. ret. R. Sigs. 3/12/52.

Z

ZIEGLER, Colin Lewis, *D.S.O.* Born 27/6/94. Comsd. 21/10/17 (*previous full pay service 22/12/93 to 15/3/12*). Maj. 21/10/17. ret. R.A. 13/5/21.

ZVEGINTZOV, Demitry Demitry, *C.B.E.,* j.s.s.c., *p.s.c.* Born 25/1/11. Comsd. 25/1/34 (1/2/35). Brig. 12/9/61. ret. Staff. *late* Inf. 2/2/65.

ZWEIGBERGK, Charles Arthur, *C.B.E., M.C., M.Sc.(Tech.), F.I.E.E., p.s.c.* Born 12/11/11. Comsd. 1/4/34** (1/4/36). Col. 12/5/57. ret. R.E.M.E. (Hon. Brig.) 30/4/60.

Digitized by Google

QUEEN ALEXANDRA'S IMPERIAL MILITARY NURSING SERVICE (RETIRED)

Matrons-in-Chief

JONES, *Dame* **Katherine Henrietta,** *D.B.E., R.R.C.* Appt. 22/11/20. ret. 23/7/44.

ROY, Catherine Murray, *C.B.E., R.R.C., M.M.* Appt. 3/8/09. ret. 23/7/40.

WILKINSON, *Dame* **Louisa Jane,** *D.B.E., R.R.C.* Appt. 2/5/19 (23/7/44). ret. 22/10/48.

Chief Principal Matrons

O'CONNELL, Edith Eileen, *R.R.C.* Appt. 26/9/12. ret. 16/3/42.

Principal Matrons

ALBAN, Alice Dorothy Merlyn, *R.R.C.* Appt. 23/9/13. ret. 23/9/45.

BALL, Geraldine Catherine, *R.R.C.* Appt. 18/12/19. ret. 20/11/42.

CRAIG, Flora Cameron, *R.R.C.* Appt. 29/8/07. ret. 1/3/39.

HARDY, Sarah Elizabeth Ada, *R.R.C.* Appt. 31/3/26. ret. (Hon. Chief Prin. Matron) 27/6/49.

KNOX, Ethel Rose, *O.B.E., R.R.C.* Appt. 5/1/07. ret. 1/10/34.

MURRIE, Alice Gertrude, *O.B.E., R.R.C.* Appt. 15/11/21 (15/5/46). ret. (Hon. Chf. Prin. Matron) 21/5/48.

RUDDOCK, Rosalind Maud, *R.R.C.* Appt. 1/9/19 ret. 19/3/46.

RUSSELL, Margaret, *R.R.C.* Appt. 3/8/21. ret. 20/2/47.

WANE, Lucy Constance, *R.R.C.* Appt. 10/11/20. ret. 2/6/46.

WILSON, Mary, *R.R.C.* Appt. 12/10/97. ret. 24/11/17.

WITHERS, Iris Caroline Combes, *R.R.C.* Appt. 1/1/27. ret. 3/12/47.

WRIGHT, Ethel, *R.R.C.* Appt. 1/1/27. (Hon. Chf. Prin. Matron). ret. 26/11/48.

Matrons

ADAM, Helen Mary, *R.R.C.* Appt. 22/4/24 (7/3/46). ret. (Hon. Prin. Matron) 23/5/48.

BALDWIN, Elizabeth Marie, *A.R.R.C.* Appt. 18/4/23. ret. (Hon. Prin. Matron) 30/9/48.

BLEW, Nellie, *O.B.E., R.R.C.* Appt. 1/10/04. ret. 21/2/27.

BUCKINGHAM, Maud Emily, *R.R.C.* †17/3/21. Appt. 1/1/27. (Hon. Prin. Matron). ret. 28/10/46.

CASSWELL, Margaret Russell, *A.R.R.C.* Appt. 2/4/13. ret. 30/4/39.

CHEETHAM, Dorothy Winifred, *R.R.C.* Appt. 6/6/23. ret. (Hon. Prin. Matron) 26/4/47.

COOPER, Dorothy Jane. Appt. 11/5/28. ret. 30/8/45.

CROFT, Edith Winifred, *A.R.R.C.* Appt. 26/6/16. ret. 1/4/37.

DADY, Alice Constance Gertrude, *R.R.C.* Appt. 19/11/23. (Hon. Prin. Matron). ret. 19/10/46.

DAVIS, Mabel, *A.R.R.C.* Appt. 20/6/05. ret. 23/5/31.

DELVES, Marion, *R.R.C.* Appt. 14/6/20. ret. (Hon. Prin. Matron) 18/9/46.

FAWCETT, Katherine Frances, *R.R.C.* Appt. 10/12/06. ret. 1/7/32.

FOX, Eva Cicely, *R.R.C.* Appt. 7/11/04. ret. 3/9/28.

GURTON, Florence Mary, *R.R.C.* Appt. 1/1/27 ret. 28/11/47.

HALL, Marion Bindley, *R.R.C.* ‡2/5/21. Appt. 1/1/27. ret. 28/4/46.

HAMMOND, Caroline Rachel, *R.R.C.* Appt. 10/12/16. ret. (Hon. Prin. Matron) 18/9/48.

HILL, Edith Maud, *R.R.C.* Appt. 25/3/24 (14/11/45). (Hon. Prin. Matron). ret. 7/2/48.

HOLMES, Florence, *R.R.C.* †12/3/26. Appt. 1/1/27 (11/12/46). ret. (Hon. Prin. Matron) 9/3/49.

HOSE, Constance, *R.R.C.* Appt. 8/9/17. (Hon. Prin. Matron). ret. 19/6/48.

HUGHES, Leonara Gladys, *R.R.C.* Appt. 1/1/27. ret. (Hon. Prin. Matron) 11/9/47.

JAMES, Laura Elizabeth, *A.R.R.C., M.M.* Appt. 3/11/10. ret. 12/12/37.

JONES, Hilda Mary, *R.R.C.* Appt. 28/4/17. ret. 17/9/41.

KILLERY, Evelyn Stewart, *A.R.R.C.* Appt. 1/1/10. ret. 4/7/35.

LANG, Hilda Margaret, *R.R.C.* Appt. 15/8/23. (Hon. Prin. Matron). ret. 1/9/47.

LAWFORD, Helen Gwladys, *O.B.E.* Appt. 18/5/22. (Hon. Prin. Matron). ret. 28/2/46.

MACGREGOR, Dinah Jessie, *R.R.C.* Appt. 1/11/10. ret. 13/10/34.

McINNES, Maxwell Robertson, *R.R.C.* Appt. 23/9/19. (Hon. Prin. Matron). ret. 2/7/46.

MacRAE, Catherine Jane, *R.R.C.* Appt. †1/1/27. (Supernumerary 23/9/44). (Hon. Prin. Matron). ret. 21/7/46.

MILLER, Gladys, *R.R.C.* Appt. 1/1/27. ret. (Hon. Prin. Matron) 25/7/47.

MOFFAT, Rose Gertrude, *R.R.C.* Appt. 1/1/27. (Supernumerary 5/4/45). (Hon. Prin. Matron). ret. 26/6/46.

NICHOLLS, Amy Gore, *A.R.R.C.* Appt. 20/2/18. ret. 25/11/39.

Digitized by Google

Matrons—cont.

OSBORNE, Annie, *R.R.C.* Appt. 7/4/20. (Supernumerary 19/11/42). ret. 12/1/45.

PERCIVAL, Florence Mary, *R.R.C.* †9/12/22. Appt. 1/1/27 (20/11/42). ret. (Hon. Prin. Matron) 2/12/48.

PERRY, Susan Ann, *R.R.C.* Appt. 17/9/21. ret. (Hon. Prin. Matron) 28/7/47.

RICHARDSON, Stella Irene, *R.R.C.* Appt. 1/3/46. ret. (Hon. Prin. Matron) 28/2/48.

ROBERTS, Margaret Myllim, *R.R.C.* Appt. 15/2/11. ret. 14/2/38.

ROBINSON, Charlotte Lilian Annie, *A.R.R.C., M.M.* Appt. 21/10/12. ret. 15/1/41.

SMITH, Marion Emma, *R.R.C.* Appt. 1/1/07. ret. 1/7/32.

STEELE, Phebe, *R.R.C.* Appt. 16/12/04. ret. 6/8/31.

STEENSON, Margaret, *C.B.E., R.R.C.* Appt. 24/11/03. ret. 4/3/27.

STEVENS, Cecilia Alice, *R.R.C.* Appt. 24/2/12. ret. 29/1/33.

SUMMERFIELD, Anne McCombie, *O.B.E., R.R.C.* †22/8/21. Appt. 1/1/27. ret. (Hon. Prin. Matron) 13/3/47.

THOMAS, Emma, *A.R.R.C.* †13/6/21. Appt. 1/1/27. ret. 23/10/46.

WILLIAMS, Margaret Bessie, *R.R.C.* Appt. 27/5/05. ret. 1/7/33.

Sisters

ATKINS, Eileen Marguerite. Appt. 29/12/26 (29/12/29). ret. (Hon. Prin. Matron) 20/8/48.

BEAZLEY, Dorothy May, *R.R.C.* Appt. *2/1/29. (Supernumerary 1/2/45). ret. (Hon. Prin. Matron). 5/1/47.

BLACK, Euphemia Barbara, *A.R.R.C.* Appt. 25/2/09. ret. 25/2/30.

CAINES, Bertha Jocelyn, *R.R.C.* Appt. 17/1/23. (Supernumerary 5/4/44). ret. (Hon. Prin. Matron). 14/9/46.

CLELLAND, Margaret Brock. Appt. 25/10/26. ret. (Hon. Prin. Matron) 20/8/47.

CLOSE, Eleanor. Appt. 20/9/05. ret. 9/10/25.

COOK, Edith, *R.R.C.* Appt. 6/4/26. ret. (Hon. Prin. Matron) 5/9/47.

COOPER, Eva, *A.R.R.C.* †1/8/21. Appt. 1/1/27. ret. 14/12/35.

COWIE, Noralie Phyllis. Appt. 6/7/23. ret. 2/1/46.

CRESSWELL-HOBBS, Kathleen. Appt. 2/12/35. ret. 27/5/47.

CURWEN, Ellen, *A.R.R.C.* Appt. 14/6/21. ret. 29/10/43.

CUTFIELD, Eileen. Appt. 6/2/22. ret. 1/9/37.

CUTFIELD, Ivy. Appt. 6/2/22. ret. 1/9/37.

DALY, Susana Nora, *R.R.C.* Appt. 3/1/05. ret. 27/10/25.

DAVENPORT, Jean Mildred. Appt. 1/12/24. ret. 9/6/37.

DULAKE, Doris, *R.R.C.* Appt. 21/5/28. ret. (Hon. Prin. Matron) 15/7/47.

EPHGRAVE, Lily Agnes, *R.R.C.* †29/3/21. Appt. 1/1/27. ret. 4/12/33.

FEATHERSTONHAUGH, Annie Elizabeth. Appt. 27/3/12. ret. 27/3/32

FFOLLIOTT, Arabella Ruby, *A.R.R.C.* Appt. 23/5/27 (23/5/30). ret. (Hon. Prin. Matron) 27/4/47.

FRASER, Christine Fowler, *R.R.C.* Appt. 31/1/2[illegible] (Supernumerary 11/1/46). ret. (Hon. Prin. Matron) 24/4/47.

GENTRY-BIRCH, Linda Mary, *R.R.C.* Appt. 25/10/26. ret. (Hon. Prin. Matron) 30/3/47.

GORDON, Jean Sutherland. Appt. 12/6/29. ret. 22/10/42.

GRAY, Martha. Appt. 5/1/31. ret. 6/9/41.

HALL, Elsie Mary, *R.R.C.* Appt. 29/11/26 (Supernumerary 26/11/44). ret. (Hon. Prin. Matron) 14/3/47.

HARRIES, Cecilia Ellen Alleen, *R.R.C.* Appt. 1/4/07. ret. 1/4/27.

HAYCOCK, Celia Jane, *A.R.R.C.* Appt. 7/12/2[illegible] ret. (Hon. Prin. Matron) 14/10/48.

HENDERSON, Mary Laila. Appt. 1/11/35. ret. (Hon. Matron) 11/5/48.

HIND, Mary Constance Violet Farrington, *R.R.C.* Appt. *1/11/26. ret. (Hon. Prin. Matron) 1/5/47.

IRVING, Maggie, *R.R.C.* Appt. 28/3/27. (Supernumerary 18/10/45). ret. (Hon. Prin. Matron) 18/2/47.

JAGO, Helen. Appt. 1/1/27. (Supernumerary 28/1/44). ret. (Hon Matron) 25/2/46.

JAMES, Barbara Mary. Appt. 30/1/39. ret. 12/5/49.

JEKYLL, Rhoda. †1/6/22. Appt. 1/1/27. ret. 27/3/38.

JONES, Ellwood Dorothy. Appt. 5/9/39. ret. 5/10/48.

JONES, Gwenddolen Maud, *M.B.E., A.R.R.C.* Appt. 1/7/12. ret. 1/7/32.

KELLY, Marion Adeline. §1/10/13. †1/2/21. Appt. 1/1/27. ret. 27/12/33.

KERSLEY, Nora Margaret, *A.R.R.C.* Appt. 20/3/29 (20/3/32). ret. (Hon. Matron) 30/1/47.

KINGDON, Doris Eileen. Appt. 16/7/28. ret. 8/2/41.

McINTOSH, Eva, *A.R.R.C.* Appt. *17/10/25. ret. 31/12/46.

McKNIGHT, Ethel. Appt. 11/7/21. ret. 16/10/35.

McLEAN, Jessie Purdie. Appt. 1/10/36. ret. 21/1/42.

McPHERSON, Jean Davina Carstairs, *A.R.R.C.* Appt. 1/1/10. ret. 6/8/31.

Digitized by Google

sters—contd.

MALLINS, Charlotte Emma Phyllis. Appt. *1/7/29. ret. (Hon. Matron) 22/9/46.

MASTERS, Muriel May, *R.R.C.* Appt. 26/9/28. (26/9/31). ret. (Hon. Matron) 20/1/49.

MORROW, Kathleen Alicia, *A.R.R.C.* Appt. *18/7/28. ret. (Hon. Matron) 4/2/47.

MURPHY, Anne, *R.R.C.* Appt. *1/11/26. (Supernumerary 20/4/43). ret. (Hon. Matron) 1/6/47.

NICHOLSON, Dorothy, *R.R.C.* Appt. 7/12/22. ret. 15/2/47.

NORMAN, Jessie Maria. Appt. 21/11/28. ret. (Hon. Prin. Matron) 3/8/47.

O'SULLIVAN, Dora. †30/10/22. Appt. 1/1/27. ret. 25/12/38.

PALMER, Mary Louisa. Appt. 7/11/27. ret. 4/5/32.

PARNELL, Mary Louise. Appt. 7/5/28. ret. (Hon. Matron) 26/2/49.

POLLOCK, Janet Sybil Mary, *R.R.C.* Appt. 12/4/27. ret. 12/3/45.

PRESCOTT, Ethel, *R.R.C.* Appt. 15/8/27 (15/8/30). ret. (Hon. Prin. Matron) 22/10/48.

PRICE, Alice Mary, *R.R.C.* †8/10/25. Appt. 1/1/27. (Supernumerary 11/3/46). ret. (Hon. Prin. Matron) 5/3/47.

RAWLINGS, Marjery Helen, *R.R.C.* Appt. 6/8/25. ret. (Hon. Prin. Matron) 28/8/47.

REAGH, Jeannie, *R.R.C.* †5/2/25. Appt. 1/1/27. (Supernumerary 10/11/45). ret. (Hon. Prin. Matron) 1/5/47.

REES, Zillah. Appt. 8/4/29. ret. (Hon. Prin. Matron) 9/3/46.

REEVE, Florence Ethel. Appt. 2/4/28. ret. (Hon. Prin. Matron) 25/7/47.

REYNOLDS, Bertha, *A.R.R.C.* Appt. 20/4/32. ret. 26/12/46.

RICKS, Ellen Elizabeth, *R.R.C.* Appt. 14/12/25. ret. (Hon. Prin. Matron) 26/11/46.

ROBERTS, Gwladys, *R.R.C.* Appt. *1/11/26. ret. 7/1/41.

SANDBACH, Christine, *R.R.C.* Appt. 12/1/12. ret. 20/9/33.

SHEIL, Josephine Gertrude. Appt. 1/11/26. ret. 8/10/37.

SINCLAIR, Mary Marwick. Appt. 3/1/27. ret. 12/9/37.

SOMERVAIL, Barbara Janet. Appt. 1/2/20. ret. 30/6/38.

STEVENS, Gertrude Mary. Appt. 2/11/31. ret. 4/10/39.

STEWART, Mary Elizabeth, *R.R.C.* Appt. 9/3/09. ret. 20/5/30.

STINTON, Olive Florence, *R.R.C.* Appt. 20/1/09. ret. 25/2/29.

SUTTON, Grace Mary, *R.R.C.* Appt. 2/7/28 (2/7/31). ret. (Hon. Prin. Matron) 27/9/48.

TAYLOR, Enid Madeline Kinnersly, *R.R.C.* Appt. *1/11/26. (Supernumerary 22/6/26). ret. (Hon. Prin. Matron) 22/5/47.

THOMPSON, Eleanor Margaret, *A.R.R.C.* Appt. 1/1/29. ret. 21/6/43.

THORP, Dorothy Gwendolyn, *A.R.R.C.* Appt. 21/2/27 (21/2/30). ret. (Hon. Prin. Matron) 20/2/48.

THORPE, Dorothy Ann, *R.R.C.* Appt. *1/11/26. ret. 24/10/46.

TOWNSEND, Effie, *R.R.C.* Appt. 8/2/24. ret (Hon. Prin. Matron) 8/7/48.

WHITEHEAD, Ethel Marion. Appt. 25/1/27. ret. 17/6/46.

WHITEHEAD, Julia, *R.R.C.* Appt. *14/11/27. ret. (Hon. Prin. Matron) 27/3/47.

WHITTALL, Eva Marjary, *A.R.R.C.* Appt. 1/2/11 ret. 9/6/36.

WHITWORTH, Alice, *R.R.C.* Appt. 3/11/21. ret 12/10/39.

§ *Date of appointment to the permanent Nursing Establishment of the Military Families' and Military Isolation Hospitals.*

† *Date of appointment to the Queen Alexandra's Military Families' Nursing Service.*

‡ *Date of appointment to the Queen Alexandra's Military Nursing Service for India.*

Previously served under contract with Queen Alexandra's Military Nursing Service for India.

Digitized by Google

HER MAJESTY'S BODYGUARD OF THE HON. CORPS OF GENTLEMEN-AT-ARMS.

(ESTABLISHED IN THE YEAR 1509).

Uniform—Scarlet. *Facings*—Blue Velvet.
Agents—Lloyds Bank Ltd., Cox's & King's Branch.

Captain.	**Beswick,** *The Lord*	28,7,66
Lieutenant.	**Gooch,** Col. *Sir* Robert R. S., *Bt.*, *D.S.O.*, ret. pay	26/11/6[illegible]
Standard Bearer.	**Carew Pole,** Col. *Sir* John, *Bt.*, *D.S.O.*, *T.D.*, ret. pay ...	26/11/67
Clerk of the Cheque and Adjutant.	**Clowes,** Col. H. N., *D.S.O.*, *O.B.E.*, ret. pay	1/12/67
Harbinger.	**Chandos-Pole,** Lt.-Col. J., *O.B.E.*, ret. pay	8/2/66
Gentlemen-at-Arms.	**Daniell,** Brig. R. B. T., *D.S.O.*, ret. pay	15/6/51
	Makins, Lt.-Col. *Sir* William V., *Bt.*, ret. pay	23/11/51
	Mitford-Slade, Hon. Col., C. T., ret. pay	11/7/52
	Vandeleur, Brig. J. O. E., *D.S.O.*, ret. pay	23/6/53
	Enderby, Hon. Col. S., *D.S.O.*, *M.C.*, ret. pay	7/12/54
	Savill, Col. K. E., *D.S.O.*, *D.L.*, *p.s.c.*, ret. pay	29/3/55
	Kidston-Montgomerie of Southannan, Lt.-Col. G. J., *D.S.O.*, *M.C.*, *D.L.*, ret. pay	14/6/56
	Hamilton-Russell, Brigadier *Hon.* R. G., *D.S.O.*, ret. pay ...	19/10/56
	St. George, Col. F. B., *C.V.O.* (*late* L.G.)	13/9/57
	Swetenham, Brig. J. E., *D.S.O.*, ret. pay	16/4/59
	Perry, Lt.-Col. R. S. G., *D.S.O.*, *D.L.*, ret. pay	12/6/59
	Edwardes, Lt.-Col. *Hon.* M. G., *M.B.E.*, ret. pay	25/12/59
	Clifton, Lt.-Col. P. T., *D.S.O.*, (*late* Gren. Gds.)	3/6/60
	Reid, Col. P. F. I., *O.B.E.*, ret. pay	3/11/61
	Lowther, Lt.-Col. *Sir* William G., *Bt.*, *O.B.E.*, ret. pay	6/2/62
	Granville, Lt.-Col. J., *p.s.c.*, ret. pay	15/6/62
	Hope, Lt.-Col. H. A., *O.B.E.*, *M.C.*, ret. pay	25/4/63
	Allhusen, Maj. D. S., (*late* 9 L.)	26/11/63
	Sinclair, Lt.-Col. T. C., *O.B.E.*, *M.C.*, ret. pay	24/9/65
	Templemore, Maj. *The Lord*, (*late* 7 H.)	7/2/66
	Crichton, Col. R. J. V., *M.C.*, ret. pay	29/7/66
	Speke, Lt.-Col. N. H. R., *M.C.*, (*late* 12 L.)	23/3/67
	Eagles, Lt.-Col. C. E. J., (*late* R.M.)	1/12/67
	Laurie, Lt.-Col. D. A. St. G., *O.B.E.*, *M.C.*, ret. pay	26/3/68
	VC Jamieson, Maj. D., (*late* R. Norfolk)	13/9/68
	Rasch, Maj. *Sir* Richard, *Bt.*, (*late* Gren. Gds.)	23/7/68
	Hodgson, Lt.-Col. P., (*late* 15/19 H.)	26/11/68

Digitized by Google

THE TOWER OF LONDON

Constable.	**Templer,** Field-Marshal, *Sir* Gerald, *K.G., G.C.B., G.C.M.G., K.B.E. D.S.O., D.C.L. (Hon.) Oxon, p.s.c.*	1/8/65
Lieutenant.	**Craddock,** Lt.-Gen. *Sir* Richard, *K.B.E., C.B., D.S.O.*, ret. pay ...	10/9/66
Major and Resident Governor and Keeper of the Jewel House.	**Butler,** Col. *Sir* Thomas Pierce, *Bt., D.S.O., O.B.E., J.P., B.A., p.s.c.*, ret. pay	1/7/61
Medical Officer.	**Denning,** Brig. G. M., *M.R.C.S., L.R.C.P., p.s.c.*, ret. pay ...	15/6/63
Deputy Governor (admin.) and Ordnance Officer.	**Saunders,** Lt.-Col. (O.E.O.), W. E., *R.A.O.C.*	24/2/67

THE QUEEN'S BODYGUARD OF THE YEOMEN OF THE GUARD

(INSTITUTED 1485)

Uniform—Scarlet. *Facings*—Blue Velvet.

Agents—Lloyds Bank Ltd., Cox's & King's Branch.

Captain.	**Bowles,** *The Lord*	24/12/64
Lieutenant.	**℣C Turner,** Lt.-Col. V.B., *C.V.O.*, ret. pay	14/11/67
Clerk of Cheque and Adjutant.	**Hornung,** Lt.-Col. J. D., *O.B.E., M.C.* (late L.G.)	14/11/67
Ensign.	**Carr,** Brig. W. G., *D.S.O.*, ret. pay	15/4/55
Exons.	**Brassey,** Bt. Col. H. T., *O.B.E., M.C.* (late Scots Greys) ...	14/4/64
	Pemberton, Col. A. B., *M.B.E.*, ret. pay	14/11/67

Digitized by Google

WINDSOR CASTLE.

Constable and Governor. **Slim,** Field Marshal *The Viscount, K.G., G.C.B., G.C.M.G., G.C.V.O., G.B.E., D.S.O., M.C., i.d.c., p.s.c.* ... ... 1[illegible]

Deputy Constable and Lieut.-Governor. **Hakewill Smith,** Maj.-Gen. *Sir* Edmund, *K.C.V.O., C.B., C.B.E., M.C., p.s.c.* ... ... 4[illegible]

MILITARY KNIGHTS OF WINDSOR.

(INSTITUTED 1348).

Badges—(i) A Shield charged with Cross of St. George. (ii) The Star of the Order of the Garter

Uniform—Scarlet. *Facings*—Blue

Governor. **Hakewell Smith,** Maj.-Gen. *Sir* Edmund, *K.C.V.O., C.B., C.B.E., M.C., p.s.c.*, ret. pay

Royal Foundation.

Clough, Maj. H. K., *O.B.E.*, ret. pay
Squibb, Lt.-Col. R. F., *M.C.*
Furze, (*Hon. Brig.*) E. K. B., *D.S.O., O.B.E., M.C.*, ret. pay
Robinson (*Hon. Brig.*) W. P. A., *M.C.*, ret. pay
Garnett, Maj. (Qr. Mr.) T. W. *M.B.E.*, ret. pay
Crook, Brig. A. A., *D.S.O.*, ret. pay
Penfold, Lt.-Col. R. J. L., ret. pay
Giles, (*Hon. Lt.-Col.*) L. W., *O.B.E., M.C.*, ret. pay
Duncombe, (*Hon. Col.*) H. G., *D.S.O.*, ret. pay
Debbin, (*Hon. Lt.-Col.*) R. W., *O.B.E.*, ret. pay
Campbell, Lt.-Col. P. U., *D.S.O.*, ret. pay
Smith, Maj. (Qr. Mr.) H., *M.B.E.*, ret. pay

Digitized by Google

THE QUEEN'S BODYGUARD FOR SCOTLAND.

ROYAL COMPANY OF ARCHERS

ORGANISED IN THE YEAR 1676. (RECONSTITUTED 1703).
Uniform—Green. *Facings*—Black with Red Velvet.

Captain-General.	**Buccleuch and Queensberry,** Col. *The Duke of, P.C., K.T., G.C.V.O., T.D.,* (*Late* K.O.S.B., T.A.)	23/1/62
Captains.	**Rosebery,** Hon. Col. *The Earl of, P.C., K.T., D.S.O., M.C., LL.D., F.R.C.S.E.,* (*late* Gren. Gds.)	12/4/48
	Haddington, Wing Commdr. *The Earl of, K.T., M.C., T.D.* ...	28/4/53
	Grainger-Stewart, Hon. Brig. T., *C.B., M.C., T.D.,* (*late* R. Scots, T.A.)	20/4/65
	Stair, Col. *The Earl of, C.V.O., M.B.E., p.s.c.,* ret. pay	25/4/67
Lieutenants.	**Elphinstone,** *The Lord, C.V.O.*	24/4/62
	Rose, Maj. *Sir* Hugh, *Bt., T.D.*	20/4/65
	Dalrymple-Hamilton, Admiral *Sir* Frederick H. G., *K.C.B.* ...	20/4/65
	Hamilton and Brandon, Air Commodore, *The Duke of, P.C., K.T., G.C.V.O., A.F.C., LL.D., F.R.C.S.E., D.L.*	25/4/67
Ensigns.	**Douglas-Home,** Maj. The Rt. Hon. *Sir* Alec, *P.C., K.T.*	18/4/63
	Strathcden and Campbell, Brig. *The Lord, C.B.E., D.L.,* ret. pay	20/4/65
	Forbes-Leith of Fyvie, Major *Sir* R. Ian A., *Bt., M.B.E.*	20/4/65
	Dalkeith, *The Earl of, V.R.D., M.P.*	25/4/67
Brigadiers.	**Cunninghame-Graham,** Admiral *Sir* Angus, *E.M.B., K.B.E., B.* ...	23/4/58
	Gilmour, Lt.-Col. *Sir* John E., *Bt., D.S.O., T.D.*	25/4/61
	Mansfield, *The Earl of*	25/4/61
	Blair, Maj. A. C., *C.V.O., T.D.*	25/4/61
	Clydesmuir, Col. *The Lord, C.B., M.B.E., T.D.*	25/4/61
	Polwarth, Maj. *The Lord, T.D.*	24/4/62
	Maclean of Duart and Morvaren, Maj. *Sir* Charles H. F., *K.T., K.B.E., Bt.*	24/4/62
	Hamilton-Dalrymple, Maj. *Sir* Hew, *Bt.*	18/4/63
	Weymss and March, Maj. *The Earl of, K.T.*	21/4/64
	Ogilvy, *The Lord*	20/4/65
	Turner, Lt.-Gen. *Sir* William F. R., *K.B.E., C.B., D.S.O., p.s.c.,* ret. pay	20/4/65
	Dalhousie, *The Earl of, G.B.E., M.C.*	25/4/67
	Tennant, Capt. I. M.	25/4/67
Adjutant.	**Hamilton-Dalrymple,** Maj. *Sir* Hew, *Bt.*	21/4/64
Surgeon.	**Nicholson,** Lt.-Col. D. N., *T.D., M.B., F.R.C.P.(E.)*	8/5/52
Chaplain.	**Warr,** *The Very Rev.* Charles L., *G.C.V.O., D.D.* (*Chaplain to the Queen*) (*Dean of the Chapel Royal*)	2/2/37

Digitized by Google

WARRANTS, REGULATIONS, ETC.

By Royal Warrant dated 24th March 1964, the functions confirmed by these warrants on the Secretary of State for War, the Secretary of State for Air or the First Lord of the Admiralty were transferred to the Secretary of State for Defence with effect from 1st April 1964 and functions confirmed by these warrants on the Lord High Admiral, the Lords Commissioners of the Admiralty, the Army Council or the Air Council were similarly transferred to the Defence Council.

THE VICTORIA CROSS

ELIZABETH R.

ELIZABETH THE SECOND, by the Grace of God, of the United Kingdom of Great Britain and Northern Ireland, and of Her other Realms and Territories Queen, Head of the Commonwealth, Defender of the Faith: to all to whom these Presents shall come, Greeting!

WHEREAS His late Majesty King George V, by a Warrant under His Royal Sign Manual dated the 5th day of February 1931, was pleased to make, ordain and establish rules and ordinances for the governance of the Decoration of The Victoria Cross, reserving to Himself, His Heirs and Successors full power of annulling, altering, abrogating, augmenting, interpreting or dispensing with those rules and ordinances or any part thereof, by a notification under Royal Sign Manual;

AND WHEREAS the provisions of the said Warrant were amended by Warrants under the Royal Sign Manual of His late Majesty King George VI, dated the 9th day of May 1938, the 21st day of August 1939, the 25th day of January 1941 and the 31st day of December 1942;

AND WHEREAS WE deem it expedient that the provisions of the said Warrant be further amended and augmented;

NOW, THEREFORE, WE do hereby declare that the rules and ordinances contained in the said Warrant heretofore in force for the governance of the said Decoration, shall be abrogated, cancelled and annulled; and in substitution thereof We by these Presents, for Us, Our Heirs and Successors, are graciously pleased to make, ordain and establish the following rules and ordinances for the governance of the same which shall from henceforth be inviolably observed and kept:—

Firstly: It is ordained that the distinction shall as heretofore be styled and designated "The Victoria Cross", and shall consist of a Maltese Cross of bronze with Our Royal Crest in the centre and underneath it an escroll bearing this inscription: "For Valour".

Secondly: It is ordained that the Cross shall be worn on the left breast pendant from a red riband of one inch and a half in width, and on those occasions when only the riband is worn a replica of the Cross in miniature shall be affixed to the centre of the riband.

Thirdly: It is ordained that the Cross shall only be awarded for most conspicuous bravery, or some daring or pre-eminent act of valour or self-sacrifice or extreme devotion to duty in the presence of the enemy.

Fourthly: It is ordained that the Cross may be awarded posthumously.

Fifthly: It is ordained that the names of all those persons upon or on account of whom We may be pleased to confer or present the Decoration shall be published in the *London Gazette*, and a Register thereof kept in the office of Our Principal Secretary of State for War.

Sixthly: It is ordained that the persons eligible for the Decoration of the Cross shall be:—

(1) Persons of any rank in the Naval, Military and Air Forces of Our United Kingdom of Great Britain and Northern Ireland, of Member Countries of the Commonwealth overseas, the Governments whereof have signified their desire that awards of the Cross shall be made under the provisions of this Our Warrant, of Our Colonies or Our other Territories or of the Territories under Our Protection or Administration, (including members of the Home Guard and any lawfully constituted Force corresponding thereto), and including also members of the Naval, Military and Air Force Nursing Services and of the Women's Auxiliary Services;

(2) Members of Our Merchant Navy;

(3) Our faithful subjects and persons under Our protection in civil life, male and female, serving regularly or temporarily under the orders, directions or supervision of any of the above-mentioned Forces or Services.

Seventhly: It is ordained that if any recipient of the Cross shall again perform such an act of bravery as would have made him or her eligible to receive the Cross, such further act of bravery shall be recorded by a Bar to be attached to the riband by which the Cross is suspended, and for every such additional act of bravery, an additional Bar shall be added, and any such Bar or Bars may be awarded posthumously. For every Bar awarded a replica of the Cross in miniature shall be added to the riband when worn alone.

Eighthly: It is ordained that every recommendation for the award of the Decoration of the Cross shall be made and reported through the usual channel to the Senior Naval, Military or Air Force Officer Commanding the Force, who shall call for such description, conclusive proof as far as the circumstances of the case will allow, and attestation of the act as he may think requisite, and if he approve he shall recommend the grant of the Decoration to Our Lords Commissioners of the Admiralty, Our Secretary of State for War or Our Secretary of State for Air as the case may be, or, in the case of any Member Country of the Commonwealth Overseas, the Government whereof shall so desire, the appropriate Minister of State for the said Member Country, who shall submit to US the names of every one so recommended whom they shall consider worthy.

Ninthly: It is ordained that in the event of any unit of the Naval, Military or Air Forces mentioned in the Sixth Clause of this Our Warrant, consisting in the case of a unit of Naval Forces of a squadron, flotilla or ship's company, or of a detached body of seamen or marines; or in the case of a unit of Military Forces of a regiment, squadron, battery or company, or a detached body of soldiers; or in the case of a unit of Air Forces of a squadron or other body of airmen, having distinguished itself collectively by the performance of an act of heroic gallantry or daring in the presence of the enemy in such a way that the Flag, General, Air or other Officer in Command of the Force, to which such a unit belongs, is unable to single out any individual as specially pre-eminent in gallantry or daring, then one or more of the personnel comprising the unit shall be selected to be recommended to Us for the award of the Victoria Cross in the following manner:—

(*a*) When the total personnel of the unit does not exceed 100, then one officer shall be selected for the Decoration by the officers engaged, and in like manner one warrant officer or petty officer or non-commissioned officer or leading rating of the unit shall be selected by the warrant officers, petty officers or non-commissioned officers or leading ratings engaged, and one seaman, marine, private soldier or

Digitized by Google

Victoria Cross—*contd.*

aircraftman shall be selected by the seamen, marines, private soldiers or aircraftmen engaged;

(*b*) When the total personnel of the unit exceeds 100 but does not exceed 200 then the number of seamen, marines, private soldiers or aircraftmen to be selected in the manner described in (*a*) shall be increased to two;

(*c*) When the total personnel of the unit exceeds 200 in number, the number of Crosses to be awarded in accordance with these provisions shall be the subject of special consideration by Our Lords Commissioners of the Admiralty or by one of Our Principal Secretaries of State or, in the case of any Member Country of the Commonwealth overseas, the appropriate Minister of State for the said Member Country, for submission to Us;

(*d*) The selection to be by a secret ballot in such a manner as shall be determined in accordance with the foregoing provisions by the Officer directing the selection to be made;

(*e*) The death of any person engaged shall not be a bar to his selection;

(*f*) Reference in this Clause to male members of any Forces shall be deemed to include the equivalent ranks of the Women's Auxiliary Services of such Forces;

(*g*) The names of the persons recommended in accordance with these provisions shall be submitted to Us in the manner laid down in the Eighth Clause of this Our Warrant.

Tenthly: It is ordained that every recipient of the Cross, not coming within the provisions of the Eleventh Clause of this Our Warrant, to whom the Cross may be awarded after the 31st day of July 1959 shall from the date of the act by which the Decoration has been gained, be entitled to a special pension of one hundred pounds a year.

Eleventhly: It is ordained that, subject to such exceptions as We, Our Heirs and Successors may ordain, a member of the Forces of a Member Country of the Commonwealth Overseas to whom the Cross or bar may be awarded after the 31st day of July 1959, shall receive such special pension or pensions as may be provided from the revenues of that Country, under regulations made by the said Country.

Twelfthly: It is ordained that, as from the first day of August 1959, every recipient of the Decoration:—

(*a*) who was then receiving from moneys provided by Our Parliament of the United Kingdom of Great Britain and Northern Ireland a special pension awarded under the rules and ordinances relating to the Decoration in force from time to time,

or

(*b*) who would then have been so receiving such a special pension if he had not been or ranked as a Commissioned Officer or in the case of Our Navy and Marines he had not been or ranked with a Warrant Officer,

or

(*c*) in respect of whom such a special pension would have been currently in issue on the 31st day of March 1955, if he had not been or ranked as a Commissioned Officer and would, if it has been so in issue, have fallen within any of the descriptions of pensions in the annexure contained in the First Schedule to The Pensions (India, Pakistan and Burma) Act, 1955.

shall receive a special pension of one hundred pounds a year, which in cases coming within category (*a*) above shall be in substitution for any special pension in respect of the Decoration which was previously in issue to him.

Thirteenthly: It is ordained that where a recipient of the Decoration coming within the provision of (*a*) of the Twelfth Clause of this Our Warrant was a Gurkha Commissioned Officer or a soldier of Our Brigade of Gurkhas, his widow shall receive, with effect from the date of his death and until her re-marriage or death, a special pension equal to the special pension which was in payment to him immediately before the first day of August, 1959.

Fourteenthly: It is ordained that reproductions of the Cross known as a Miniature Cross which may be worn in certain occasions by those to whom the Decoration is awarded shall be half the size of The Victoria Cross and that a Sealed Pattern of the said Miniature Cross shall be deposited and kept in the Central Chancery of Our Orders of Knighthood.

Fifteenthly: It is ordained that it shall be competent for Us, Our Heirs and Successors, by an Order under Our Sign Manual and on the recommendation to that effect by or through Our First Lord of the Admiralty or one of Our Principal Secretaries of State or, in the case of any Member Country of the Commonwealth Overseas, the Government whereof shall so desire, the appropriate Minister of State for the said Member Country, to cancel and annul the award of The Victoria Cross to any person, together with any pension appertaining thereto not already paid, and that thereupon his or her name in the Register shall be erased; but that it shall be competent for Us, Our Heirs and Successors, to restore the Decoration when such recommendation has been withdrawn and with it such pension as may have been forfeited.

Sixteenthly: It is ordained that notice of cancellation or restoration in every case shall be published in the *London Gazette;*

Lastly: We reserve to Ourself, Our Heirs and Successors full power of annulling, altering, abrogating, augmenting, interpreting or dispensing with these regulations, or any part thereof, by a notification under Our Sign Manual.

Given at Our Court of St. James's, this 30th day of September, in the 10th year of Our Reign and in the year of Our Lord One thousand nine hundred and sixty-one.

By Her Majesty's Command,
JOHN PROFUMO

THE STATUTES OF THE DISTINGUISHED SERVICE ORDER

ELIZABETH THE SECOND, by the Grace of God, of the United Kingdom of Great Britain and Northern Ireland, and of Her other Realms and Territories Queen, Head of the Commonwealth, Defender of the Faith, Sovereign of the Distinguished Service Order, to all to whom these presents shall come, Greeting!

Whereas Her late Majesty Queen Victoria, by a Warrant dated the 6th day of September, 1886, did institute and create a new Naval and Military Order of Distinction designated the Distinguished Service Order for the purpose of rewarding individual instances of meritorious or distinguished service in war;

And Whereas the said Warrant and subsequent Warrants, as also the rules and ordinances affecting the same, were consolidated, varied and extended by a Warrant, dated the 8th day of March, 1943;

Digitized by Google

Distinguished Service Order—*contd.*

And Whereas We deem it expedient that all amendments to the Statutes of Our said Order heretofore promulgated, or now to be promulgated, shall be incorporated in a Warrant under Our Sign Manual;

Now, Therefore, We do hereby declare that the rules and ordinances heretofore in force for the government of Our said Order shall be abrogated, cancelled and annulled, and We are graciously pleased to make, ordain and establish the following rules and ordinances in substitution for the same, which shall henceforth be inviolably observed and kept:—

Firstly: It is ordained that this Order shall henceforth be styled and designated the "Distinguished Service Order."

Secondly: It is ordained that this Order shall consist of the Sovereign, and of such Companions as We, Our Heirs and Successors, shall appoint.

Thirdly: It is ordained that We, Our Heirs and Successors, Kings and Queens Regnant of the United Kingdom of Great Britain and Northern Ireland and of Our other Realms and Territories, are and for ever shall be Sovereigns of this Order.

Fourthly: It is ordained that no person shall be eligible for this distinction who doth not actually hold, at the time of his nomination, a Commission in the Naval, Military or Air Forces (including the Home Guard or any lawfully constituted force corresponding thereto), or is not of equivalent status in the Merchant Navy, of Our United Kingdom of Great Britain and Northern Ireland, or of any Member Country of the Commonwealth overseas, the Governments whereof have signified their desire that appointments to the Order shall be made under the provisions of these Our Statutes, or belonging to any of Our Colonies or of Our other Territories or Territories under Our Protection or Administration. It is also ordained that no person be nominated unless he has been recommended by the Admiral or Senior Naval Officer Commanding a Squadron or detached Naval Force, by the Commander-in-Chief of the Military Forces in the Field, or by the Air or other Officer Commanding the Air Forces engaged, for distinguished services under fire or under conditions equivalent to services in actual combat with the enemy, or, if in Our Merchant Navy, for such specially distinguished services in action against the enemy as seem to Our First Lord of the Admiralty to render the person eligible for such nomination.

Fifthly: It is ordained that foreign Officers and foreign persons of equivalent status in a Mercantile Marine who have been associated in Naval, Military or Air operations with Our Forces shall be eligible to be Honorary Companions of this Order.

Sixthly: It is ordained that when We, Our Heirs and Successors, shall be pleased to appoint any person to be a Companion of this Order, such appointment shall be made by Warrant under Our Sign Manual, and countersigned by Our First Lord of the Admiralty or one of Our Principal Secretaries of State or, in the case of any Member Country of the Commonwealth overseas the Government whereof shall so desire, the appropriate Minister of State for the said Commonwealth Country.

Seventhly: It is ordained that anyone who, after having performed services for which this Order is awarded, subsequently performs any approved act of gallantry which, if he had not received the Order, would have entitled him to it, shall be awarded a Bar to be attached to the riband by which the Badge is suspended, and for every additional such act an additional Bar may be added. When the riband [illegible] is worn the award of a Bar will be denoted [illegible] wearing of a silver rose Emblem on the riband and [illegible] each additional Bar a further Emblem will be [illegible]

Eighthly: It is ordained that an Officer [illegible] appointed to this Order, that is to say, a Secretary [illegible] Registrar.

Ninthly: It is ordained that the Secretary [illegible] Registrar of this Order shall be appointed by [illegible] Heirs and Successors, and shall have the custody [illegible] archives of the Order. He shall attend to the [illegible] of the Order and shall execute such directions [illegible] may receive from Our Principal Secretary of State [illegible] the War Department.

Tenthly: It is ordained that this Order shall [illegible] next to and immediately after Our Most [illegible] Order of the British Empire, and that the Companions thereof shall in all places and assemblies [illegible] have place and precedence next to and immediately after the Commanders of Our said Most [illegible] Order of the British Empire and shall rank [illegible] themselves according to the date of their respective nominations.

Eleventhly: It is ordained that the Badge of the Order shall consist of a gold cross, enamelled white edged gold, having on one side thereof in the centre within a wreath of laurel, enamelled green, Our [illegible] Crown in gold upon a red enamelled ground and on the reverse, within a similar wreath, and on a similar red ground the Royal Cypher of the Sovereign, and shall be worn on the left breast pendant from a red riband edged blue, of one inch in width.

Twelfthly: It is ordained that Miniature Badges worn by Companions of this Order shall be half the size of the Badges of the Order and that Sealed Patterns of the said Miniature Badges shall be deposited and kept in the Central Chancery of Our Orders of Knighthood.

Thirteenthly: It is ordained that the names of those whom We may be pleased to admit to Companionship of this Order shall be published in the *London Gazette* and a registry of such names kept in the Office of the Principal Secretary of State for the War Department.

Fourteenthly: It is ordained that it shall be competent for Us, Our Heirs and Successors, by an Order under Our Sign Manual, and on the recommendation by or through Our First Lord of the Admiralty or of Our Principal Secretaries of State or, in the case of any other Member Country of the Commonwealth the Government whereof shall so desire, the appropriate Minister of State for the said Commonwealth Country, to cancel and annul the appointment of any person to this Order and that thereupon his name in the roll of Companions shall be erased; but that it shall be competent for Us, Our Heirs and Successors, to restore to the Order any person whose appointment may have been so cancelled and annulled when such recommendation has been withdrawn; and notice of cancellation or restoration in every case shall be published in the *London Gazette*.

Lastly: We reserve to Ourselves, Our Heirs and Successors, full power of annulling, altering, abrogating, augmenting, interpreting or dispensing with the Regulations or any part thereof by a notification under the Sign Manual of the Sovereign of the Order.

Given at Our Court at Saint James's, this eleventh day of September, in the Tenth year of Our Reign and in the year of Our Lord One thousand nine hundred and sixty-one.

By Her Majesty's Command.

JOHN PROFUMO

Digitized by Google

THE MILITARY CROSS

EORGE, R.I.

EORGE THE FIFTH, by the Grace of God, of Great Britain, Ireland and the British Dominions beyond the Seas, King, Defender of the Faith, Emperor of India, to all to whom these Presents shall come, Greeting!

WHEREAS WE did by a Warrant under Our Sign Manual dated the 28th day of December, 1914, institute nd create a Decoration entitled "The Military Cross" o be awarded to Officers of certain ranks in Our Army n recognition of distinguished and meritorious services n time of War, and did make, ordain and establish ertain rules and ordinances for the governance of he same, which rules and ordinances were subsequently mended by Warrants dated the 23rd day of August, 916, and the 25th day of June, 1917;

AND WHEREAS the said Warrants were consolidated and varied by a Warrant under Our Sign Manual lated the 6th day of November, 1920;

AND WHEREAS WE deem it expedient that Our said Warrant should be amended:

NOW THEREFORE WE do hereby declare that the rules and ordinances contained in Our said Warrant dated the 6th day of November, 1920, shall be abrogated, cancelled and annulled, and We are pleased to make, ordain and establish the following rules and ordinances in substitution for the same, which shall from henceforth be inviolably observed and kept:—

Firstly: It is ordained that the Cross shall be designated "The Military Cross."

Secondly: It is ordained that The Military Cross shall consist of a Cross of Silver having on each arm the Imperial Crown, and bearing in the centre the Royal and Imperial Cipher.

Thirdly: It is ordained that The Military Cross may be awarded to a Captain, a Commissioned Officer of a lower grade, or a Warrant Officer, Class I or II, in any of Our Military Forces, and that The Military Cross shall be awarded only to Commissioned Officers and Warrant Officers of the above ranks for gallant and distinguished services in action, on a recommendation to Us by Our Principal Secretary of State for War. Officers not above the substantive rank of Captain who hold the acting or temporary rank of Major, and acting or temporary Chaplains to the Forces 3rd Class, shall also be eligible.

Fourthly: It is ordained that Officers and Warrant Officers of equivalent ranks and grades to those above mentioned in any of Our Air Forces may be awarded The Military Cross for gallant and distinguished services in action on the ground, on a recommendation to Us by Our Principal Secretary of State for War.

Fifthly: It is ordained that Foreign Officers of equivalent ranks and grades to those above mentioned who have been associated in Operations with Our Military Forces, or with Our Air Forces, shall be eligible for award of The Military Cross.

Sixthly: It is ordained that anyone who, after having performed services for which The Military Cross is awarded, subsequently performs an approved act of gallantry in action which, if he had not received the Cross, would have rendered him eligible for it, shall be awarded a Bar to be attached to the riband by which the Cross is suspended, and for every additional such act an additional Bar may be added.

Seventhly: It is ordained that:—

(1) A Warrant Officer, Class I or II, of any of Our Military or Air Forces who has been awarded The Military Cross shall be paid a gratuity of £20 on promotion to a Commission, or on transfer to Our Army or Air Force Reserve, or on discharge without pension;

(2) A Warrant Officer, Class I or II, of any of Our Military or Air Forces who has been awarded The Military Cross and who is discharged with a pension shall be eligible for an additional pension of 6*d*. a day if European (other than Maltese) and 3*d*. a day if non-European or Maltese, provided that he is not already in receipt of such additional pension;

3) Where a Warrant Officer who comes under sub-paragraph (1) of this Clause is awarded a Bar or Bars to The Military Cross each Bar shall for the purposes of gratuity be regarded as an original award of the Decoration, but no gratuity or further addition to pension shall be issuable in respect of a Bar or Bars to a Warrant Officer who comes under sub-paragraph (2) of this clause; and

(4) Awards of The Military Cross to officers of an Allied or Associated Army or Air Force which may be granted under the fifth clause of this Our Warrant, shall not entitle the recipient to any pension or gratuity in respect thereof.

Eighthly: It is ordained that the names of those upon whom We may be pleased to confer this Decoration shall be published in the *London Gazette*, and that a Register thereof shall be kept in the Office of Our Principal Secretary of State for War.

Ninthly: It is ordained that The Military Cross shall be worn before Medals in such position in regard to other Decorations as We may from time to time assign to it, and shall be worn on the left breast pendent from a riband of one inch and three-eighths in width, which shall be in colour white with a purple stripe—watered.

Tenthly: It is ordained that The Military Cross shall not confer any individual precedence, but shall entitle the recipient to the addition after his name of the letters M.C.

Eleventhly: It is ordained that reproductions of the Cross in miniature which may be worn on certain occasions by those to whom the Decoration is awarded shall be half the size of The Military Cross and that a Sealed Pattern of the said Miniature Cross shall be deposited and kept in the Central Chancery of Our Orders of Knighthood.

Twelfthly: It is ordained that it shall be competent for Us, Our Heirs and Successors, by an Order under Our Sign Manual and on the recommendation to that effect by or through Our Principal Secretary of State for War to cancel and annul the award of The Military Cross to any person together with any gratuity, or pension in lieu thereof, appertaining thereto not already paid, and that thereupon his name in the Register shall be erased; but that it shall be competent for Us, Our Heirs and Successors, to restore the Decoration when such recommendation has been withdrawn and with it such gratuity, or pension in lieu thereof, as may have been forfeited.

Thirteenthly: It is ordained that notice of cancellation or restoration in every case shall be published in the *London Gazette*.

Lastly: We reserve to Ourself, Our Heirs and Successors, full power of annulling, altering, abrogating, augmenting, interpreting or dispensing with these regulations, or any part thereof, by a notification under Our Sign Manual.

Given at Our Court at St. James's, this 5th day of February, in the 21st year of Our Reign, and in the year of Our Lord one thousand nine hundred and thirty-one.

By His Majesty's Command,

T. SHAW.

Digitized by Google

The Military Cross—*contd.*

GEORGE, R.I.

GEORGE THE SIXTH, by the Grace of God, of Great Britain, Ireland and the British Dominions beyond the Seas, King, Defender of the Faith, Emperor of India, to all to whom these Presents shall come, Greeting!

WHEREAS His late Majesty King George V, by a Warrant under his Royal Sign Manual dated the 5th day of February, 1931, was pleased to make, ordain and establish rules and ordinances for the governance of the Decoration of The Military Cross, reserving to Himself, His Heirs and Successors full power of annulling, altering, abrogating, augmenting, interpreting or dispensing with those rules and ordinances, or any part thereof, by a notification under Royal Sign Manual:

AND WHEREAS by a Warrant under Our Sign Manual dated the 14th day of September, 1938, We did deem it expedient to introduce into Our Regular Army a new class of Warrant Officer:

AND WHEREAS WE deem it expedient that the said Warrant dated the 5th day of February [illegible] should be amended to provide for the award of the Decoration to all classes of Warrant Officers:

NOW THEREFORE WE do by these Presents for Us, Our Heirs and Successors ordain and appoint that the Third Clause and sub-paragraphs (1) and [illegible] the Seventh Clause in the said Warrant shall be [illegible] by the deletion of the words, "Class I or [illegible]" that the said alterations shall have effect from the 14th day of September, 1938.

Given at Our Court at St. James's, this [illegible] of August, in the 3rd year of Our Reign, in the year of Our Lord one thousand nine hundred and thirty-nine.

By His Majesty's Command,

KINGSLEY WOOD.

GEORGE, R.I.

GEORGE THE SIXTH, by the Grace of God, of Great Britain, Ireland and the British Dominions beyond the Seas, King, Defender of the Faith, Emperor of India, to all to whom these Presents shall come, Greeting!

WHEREAS His late Majesty King George V, by a Warrant under his Royal Sign Manual dated the 5th day of February, 1931, was pleased to make, ordain and establish rules and ordinances for the governance of the Decoration of The Military Cross, reserving to Himself, His Heirs and Successors, full power of annulling, altering, abrogating, augmenting, interpreting or dispensing with those rules and ordinances, or any part thereof, by a notification under the Royal Sign Manual:

AND WE are desirous that in the case of any of Our Dominions, the Government whereof shall so desire, recommendations for the award and the cancellation and annulment of the award of the Decoration shall be made to Us by the appropriate Minister of State for the said Dominion; and that Captains, Commissioned Officers of a lower grade and Warrant Officers in Our Home Guard and any lawfully constituted force corresponding thereto shall be eligible for the award of the Cross:

NOW THEREFORE WE do by these Presents for Us, Our Heirs and Successors, ordain and appoint that the Third Clause of the Warrant dated the 5th day of February, 1931 (as amended by Our Warrant of the 21st day of August, 1939), and the Fourth and Twelfth Clauses of the Warrant dated the 5th day of February, 1931, shall be amended by the insertion in each of the aforesaid Clauses of the words "or, in the case of any of Our Dominions, the Government whereof shall so desire, the appropriate Minister of State for the said Dominion" after the words "Our Principal Secretary of State for War":

AND WE do further ordain and appoint that in the aforesaid Third Clause there shall be inserted the words "(including our Home Guard or any lawfully constituted force corresponding thereto)" after the words "any of Our Military Forces".

Given at Our Court at St. James's, this 14th day of April, 1943, in the 7th year of Our Reign.

By His Majesty's Command,

P. J. GRIGG.

ELIZABETH, R.

ELIZABETH THE SECOND, by the Grace of God of the United Kingdom of Great Britain and Northern Ireland and of Her other Realms and Territories Queen, Head of the Commonwealth, Defender of the Faith, to all to whom these Presents shall come, Greeting!

WHEREAS His late Majesty King George V, by a Warrant under His Royal Sign Manual dated the 5th day of February, 1931*, was pleased to make, ordain and establish rules and ordinances for the governance of the Decoration of The Military Cross, reserving to Himself, His Heirs and Successors full power of annulling, altering, abrogating, augmenting, interpreting or dispensing with those rules and ordinances, or any part thereof, by a notification under Royal Sign Manual;

AND WHEREAS WE are desirous that The Military Cross may be awarded to a commissioned officer of the substantive rank of Major in any of Our Military Forces and to a substantive Chaplain to the Forces, 3rd Class;

NOW THEREFORE WE do by these Presents for Us, Our Heirs and Successors, ordain and appoint that the Third Clause of the Warrant dated the 5th day of February, 1931* (as amended by Royal Warrants dated the 21st day of August 1939† and the 14th day of April, 1943‡), shall be cancelled and annulled and the following substituted therefore with effect from the 1st day of January, 1953:

Thirdly: It is ordained that The Military Cross may be awarded to a Major, a Chaplain to the Forces, 3rd Class, a Commissioned Officer of a lower grade or a Warrant Officer, in any of Our Military Forces including Our Home Guard or any lawfully constituted force corresponding thereto), and that The Military Cross shall be awarded only to Commissioned Officers of the above ranks and to Warrant Officers for meritorious and distinguished services in action, on a recommendation to Us by Our Principal Secretary of State for War or, in the case of a Member Country of the Commonwealth other than Our United Kingdom of Great Britain and Northern Ireland, the Government whereof shall so desire, the appropriate Minister of State for the said Country.

AND WE do hereby further ordain that in the First and Twelfth clauses of the aforesaid Warrant dated the 5th day of February, 1931, as amended, the words

"or, in the case of a Member Country of the Commonwealth other than Our United Kingdom of Great Britain and Northern Ireland, the Government whereof shall so desire, the appropriate Minister of State for the said Country" shall be substituted for "or in the case of any of Our Dominions, the Government whereof shall so desire, the appropriate Minister of State for the said Dominion".

Given at Our Court at St. James's this 24th day of September, 1953, in the 2nd year of Our Reign.

By Her Majesty's Command,

OLIVER LYTTELTON.

---

* *See* Army Order 50 of 1931. † Army Order 144 of 1939. ‡ Army Order 71 of 1943.

Digitized by Google

THE ROYAL RED CROSS

RGE, R.I.

GE THE FIFTH, by the Grace of God, of Great tain, Ireland and the British Dominions beyond Seas, King, Defender of the Faith, Emperor of lia, to all to whom these Presents shall come, eeting!

HEREAS Her late Majesty Queen Victoria, by arrant under Her Sign Manual dated the 23rd of April, 1883, did institute, constitute and e a Decoration designated "The Royal Red ," to be awarded in recognition of special services red in nursing the sick and wounded of Our y and Navy, and did make, ordain and establish in rules and ordinances for the governance of same, which rules and ordinances were subently amended by Warrants dated the 11th day ecember, 1897, the 24th day of July, 1902, the 8th of September, 1909, the 10th day of November, , the 15th day of December, 1917, and the 30th of April, 1918.

ND WHEREAS the said Warrants were consolidated varied by a Warrant under Our Sign Manual d the 25th day of October, 1920;

ND WHEREAS WE deem it expedient that Our Warrant shall be amended;

OW THEREFORE WE do hereby declare that the s and ordinances contained in Our said Warrant d the 25th day of October, 1920, shall be abrogated, celled and annulled, and We are pleased to make in and establish the following rules and ordinances ubstitution for the same, which shall from hence- h be inviolably observed and kept:—

irstly: It is ordained that:—

) The Decoration shall be styled and designated he Royal Red Cross," and shall be divided into two sses;

i) The First Class shall consist of a Cross, enamelled , edged with gold, having on the arms thereof the ds, Faith, Hope, Charity, with the date of the itution of the Decoration; the centre having reon in relief the Royal and Imperial Effigy; and the reverse thereof the Royal and Imperial Cipher Crown shall be shown in relief on the centre;

iii) The Second Class shall consist of a Cross of same form and size as the First Class, but of sted silver, with a Maltese Cross enamelled red not eeding half its dimensions superimposed thereon, centre having thereon in relief the Royal and perial Effigy; and the reverse shall have inscribed the arms thereof the words Faith, Hope, Charity, the date of institution of the original Decoration, centre having thereon in relief the Royal and perial Cipher and Crown.

Secondly: It is ordained that the Cross in either ss shall be attached to a dark blue riband edged , of one inch in width, tied in a bow and worn on left shoulder.

Thirdly: It is ordained that the Decoration may be rn by the Queen Regnant, the Queen Consort, or e Queen Dowager of Great Britain, Ireland and the itish Dominions beyond the Seas; and that it shall competent for Us, Our Heirs and Successors, to nfer at Our Pleasure either class of the Decoration on any Princesses of the Royal Family; also upon e Queens or Princesses of Foreign Countries who ay have specially exerted themselves in providing for e nursing of the sick and wounded of Foreign Armies, avies and Air Forces.

Fourthly: It is ordained that the First Class of the ecoration may be conferred upon a fully trained urse who is a member of one of the officially recognized ursing Services, and who has shown exceptional evotion and competency in the performance of ctual nursing duties with Our Army or Our Air Force the Fields, or in Our Naval, Military, or Air Force ospitals, or in an Auxiliary War Hospital, over a continuous and long period, or who has performed some very exceptional act of bravery and devotion at her post of duty; and whose name has been brought to Our notice by Our Principal Secretary of State for War, Our First Lord of the Admiralty, or Our Principal Secretary of State for Air.

Fifthly: It is ordained that the Second Class of the Decoration may be conferred upon a fully trained Nurse, or as Assistant Nurse, Probationer, or Nursing Member of a Voluntary Aid Detachment, who belongs to one of the officially recognized Nursing Services, and who has shown special devotion and competency in the performance of actual nursing duties with Our Army or Air Force in the Field, or in Our Naval, Military, or Air Force Hospitals, or in an Auxiliary War Hospital, over a continuous and long period, or who has performed some very exceptional act of bravery and devotion at her post of duty; and whose name has been brought to Our notice by Our Principal Secretary of State for War, Our First Lord of the Admiralty, or Our Principal Secretary of State for Air.

Sixthly: It is ordained that the number of awards in the First Class of the Decoration shall not exceed two per cent. of the total establishment of Nurses, and that the number of awards in the Second Class of the Decoration shall not exceed five per cent. of the total establishment of Nurses, the allotments to be proportionate to the numbers of each Nursing Service; provided nevertheless, that it shall be competent for Us, Our Heirs and Successors, to make such additions as, under exceptional circumstances, We may deem fitting.

Seventhly: It is ordained that a recipient of the First Class of the Decoration shall not afterwards be awarded the Second Class; that recipients of the Second Class of the Decoration, if trained Nurses, shall be eligible for advancement to the First Class as vacancies may arise; and that on such advancement the Second Class Decoration shall be returned to the Office of Our Principal Secretary of State for War.

Eighthly: It is ordained that recipients of the First Class of the Decoration, who are Our Subjects, shall be designated Members of the Royal Red Cross, and shall be entitled to the letters, R.R.C. following their names; and that recipients of the Second Class of the Decoration, who are Our Subjects, shall be designated Associates of the Royal Red Cross, and shall be entitled to the letters A.R.R.C. following their names.

Ninthly: It is ordained that:—

(i) Either Class of the Decoration may be conferred upon ladies (other than those referred to in the Fourth and Fifth Clauses of this Our Warrant), whether Our Subjects or foreign persons, who may be recommended to Our notice by Our rincipal Secretary of State for War, Our First Lord of he Admiralty, or Our Principal Secretary of State for A r, as having voluntarily undertaken nursing duties, nd shown special devotion and competency in the performance of such duties, over a continuous and long period in hospitals which have been specially established for the treatment of sick and wounded personnel of Our Naval, Military or Air Forces, including Our Indian Forces, and the Forces of Our self-governing Dominions beyond the Seas; but the First Class of the Decoration shall be conferred only upon a fully trained Nurse;

(ii) Any foreign lady upon whom the First Class to the Decoration is conferred under this Our Warrant shall be regarded as an "Honorary Member," and such person upon whom the Second Class is conferred shall be regarded as an "Honorary Associate"; and

(iii) The numbers of each Class of the Decoration which may be conferred under this Clause shall be additional to the Establishment ordained in the Sixth Clause of this Our Warrant.

Tenthly: It is ordained that if anyone upon whom the First Class of the Decoration has been conferred is subsequently recommended for such approved service as would have rendered her eligible for the Decoration, had she not already received it, she shall be awarded a Bar to be attached to the Decoration.

Digitized by Google

The Royal Red Cross—*contd.*

Eleventhly: It is ordained that the names of those upon whom We may be pleased to confer the Decoration shall be published in the *London Gazette*, and a Register thereof kept in the Office of Our Principal Secretary of State for War.

Twelfthly: It is ordained that reproductions of both Classes of the Cross in miniature which may be worn on certain occasions by those to whom the Decoration is awarded shall be half the size of The Royal Red Cross and that a Sealed Pattern of the said Miniature Cross shall be deposited and kept in the Central Chancery of Our Orders of Knighthood.

Thirteenthly: It is ordained that it shall be competent for Us, Our Heirs and Successors, by an Order under Our Sign Manual and on the recommendation to that effect by or through Our First Lord of the Admiralty or one of Our Principal Secretaries of State to cancel and annul the award of The Royal Red Cross to any person and that thereupon her name in the Register shall be erased; but that it shall be competent for Our Heirs and Successors, to restore the Decoration when such recommendation has been withdrawn.

Fourteenthly: It is ordained that notice of cancellation or restoration in every case shall be published in the *London Gazette*.

Lastly: We reserve to Ourself, Our Heirs and Successors, full power of annulling, altering, abrogating, interpreting, or dispensing with these regulations or any part thereof, by a notification under Our Sign Manual.

Given at Our Court at St. James's, this 5th day of February, in the 21st year of Our Reign, and in the year of Our Lord one thousand nine hundred and thirty-one.

By His Majesty's Command,

T. SHAW

GEORGE, R.I.

GEORGE THE SIXTH, by the Grace of God, of Great Britain, Ireland and the British Dominions beyond the Seas, King, Defender of the Faith, Emperor of India, to all to whom these Presents shall come, Greeting!

WHEREAS His late Majesty King George V, by a Warrant under his Royal Sign Manual dated the 5th day of February, 1931, was pleased to make, ordain and establish rules and ordinances for the governance of The Royal Red Cross, reserving to Himself, His Heirs and Successors full power of annulling, altering, abrogating, augmenting, interpreting or dispensing with those rules and ordinances, or any part thereof, by a notification under Royal Sign Manual:

AND WHEREAS WE are desirous that, in the case of any of Our Dominions, the Government whereof shall so desire recommendations for the award and the cancellation and annulment of the award of the Decoration shall be made to Us by the appropriate Minister of State for the said Dominion:

NOW THEREFORE WE do by these Presents for Us, Our Heirs and Successors ordain and appoint that the Fourth, Fifth, Ninth and Thirteenth Clauses of the said Warrant dated 5th February, 1931, shall be amended by the insertion in each of the aforesaid Clauses of the words "or, in the case of any of Our Dominions, the Government whereof shall so desire, the appropriate Minister of State for the said Dominion" after the words "Our Principal Secretary of State for Air" in the Fourth, Fifth and Ninth Clauses and after the words "Our Principal Secretaries of State" in the Thirteenth Clause.

AND WE do further ordain and appoint that the Fourth and Fifth Clauses of the said Warrant shall be further amended by the substitution of the words "Our military or air forces in the Field" for the words "Our Army or Our Air Force in the Field".

Given at Our Court at St. James's, this 17th day of September, 1942, in the 6th year of Our Reign.

By His Majesty's Command,

P. J. GRIGG

ELIZABETH R.

ELIZABETH THE SECOND, by the Grace of God of the United Kingdom of Great Britain and Northern Ireland and of Her other Realms and Territories Queen, Head of the Commonwealth, Defender of the Faith, to all to whom these Presents shall come, Greeting!

WHEREAS His late Majesty King George V, by a Warrant under His Royal Sign Manual dated the 5th day of February 1931 was pleased to make, ordain and establish rules and ordinances for the governance of the Royal Red Cross, reserving to Himself, His Heirs and Successors full power of annulling, altering, abrogating, interpreting or dispensing with these rules and ordinances, or any part thereof, by a notification under Royal Sign Manual;

AND WHEREAS it appears to Us expedient to make some alterations in the First and Third Clauses of the said Warrant and in the Fourth, Fifth, Ninth and Thirteenth Clauses of the aforesaid Warrant as amended by the Warrant dated 17th September 1942;

NOW THEREFORE WE do by these Presents for Us, Our Heirs and Successors ordain and appoint that in sub-clauses (ii) and (iii) of the First Clause of the said Warrant the words "the Royal Effigy" shall be substituted for the words "the Royal and Imperial Effigy" and that the words "the Royal Cypher and Crown of the Sovereign" shall be substituted for the words "the Royal and Imperial Cypher and Crown" in each sub-clause; that in the Third Clause of the said Warrant the words "the United Kingdom of Great Britain and Northern Ireland and of Our other Realms and Territories" shall be substituted for the words "Great Britain, Ireland and the British Dominions beyond the Seas" and that in the Fourth, Fifth, Ninth and Thirteenth Clauses of the said Warrant as amended by the Warrant dated 17th September 1942, the words "or, in the case of any Member Country of the Commonwealth overseas, the Government whereof shall so desire, the appropriate Minister of State for the said Member Country" shall be substituted for the words "or, in the case of any of Our Dominions, the Government whereof shall so desire, the appropriate Minister of State for the said Dominion" in each case.

AND WE do further ordain and appoint that the Ninth Clause of the said Warrant shall be further amended by the substitution of the words "including the Forces of any Member Country of the Commonwealth Overseas" for the words "including Our Indian Forces and the Forces of Our self-governing Dominions beyond the seas".

Given at Our Court at St. James's, this 30th day of September, in the 10th year of Our Reign and in the year of Our Lord One thousand nine hundred and sixty-one.

By Her Majesty's Command,

JOHN PROFUMO

Digitized by Google

THE ARMY EMERGENCY RESERVE DECORATION

IZABETH, R.

ZABETH THE SECOND, by the Grace of God, of Great Britain, Ireland and the British Dominions beyond the Seas, Queen, Defender of the Faith, to all to whom these Presents shall come, Greeting!

VHEREAS WE are desirous of rewarding the long efficient services of officers of Our Army Emergency Reserve of Officers, formerly known as Our Supplementary Reserve of Officers;

NOW, THEREFORE, it is Our Will and Pleasure to titute, constitute and create a new Decoration which are desirous should be highly prized by the officers Our Army Emergency Reserve of Officers, and We graciously pleased to make, ordain and establish following rules and ordinances for the governance the same which shall henceforth be inviolably served and kept:—

Firstly: It is ordained that the Decoration shall be led and designated "The Army Emergency Reserve coration" and shall consist of an oak wreath in er tied with gold, having in the centre the Royal pher and Crown in gold.

Secondly: It is ordained that the Decoration shall be orn suspended on the left breast by a dark blue and one inch and a half in width, with a vertical llow stripe at the centre, from a silver bar brooch, aring the inscription "Army Emergency Reserve", d in the official list showing the order in which ders, Decorations and Medals should be worn it all be placed immediately in front of the Volunteer ficers' Decoration.

Thirdly: It is ordained that the Decoration may be orn by Us, Our Heirs and Successors, Queens and ings Regnant of Great Britain, Ireland, and the ritish Dominions beyond the Seas; and that it shall competent for Us, Our Heirs and Successors, to nfer at Our Pleasure the Decoration upon any inces or Princesses of the Blood Royal.

Fourthly: It is ordained that The Army Emergency eserve Decorations shall be conferred on duly qualified ommissioned officers of Categories A and B of Our rmer Supplementary Reserve of Officers or on duly ualified commissioned officers of Categories S.R.I(A) d S.R.II(A) of Our former Supplementary Reserve Officers as reconstituted in 1948 or on duly qualified ommissioned officers of Categories E.R.I(A) and R.II(A) of Our Army Emergency Reserve of Officers.

Fifthly: It is ordained that the period of service equisite to qualify for the Decoration shall be twelve ears' continuous efficient commissioned service, eckoned in accordance with the following provisions f this Our Warrant, in Our Army Emergency Reserve f Officers or in Our former Supplementary Reserve f Officers: except that it shall be ten years' continuous fficient commissioned service in our Supplementary r Army Emergency Reserve of Officers for those fficers who were commissioned on or after the 8th ay of August, 1924, and before the 15th day of May, 948 and who are transferred to Our Regular Army teserve of Officers on completion of the aforesaid en years' service.

Sixthly: It s ordained that commissioned service endered partly in Our Supplementary or Army Emergency Reserve of Officers as aforesaid, and partly on the active list in Our Territorial Army or in one or more of the other Auxiliary Military Forces of Our Commonwealth, or in the Naval or Air Auxiliary or Volunteer Forces of Our Commonwealth, or territories under Our protection, shall reckon as qualifying service for the Decoration subject to such conditions as may be laid down in the regulations hereinafter mentioned, and provided that such time shall not have been, and shall not be, reckoned as qualifying service for The Efficiency Decoration or Clasps to that award, or any similar awards.

Seventhly: It is ordained that half the time served in the ranks of Our former Supplementary Reserve, or in Categories S.R.I(A) and S.R.II(A) and S.R.III of Our former Supplementary Reserve as reconstituted in 1948 or in Categories E.R.I(A) and E.R.II(A) and E.R.III of Our Army Emergency Reserve, and that half the time served in the ranks on the active list of Our Territorial Army or in any other of the Auxiliary Military Forces of Our Commonwealth, or in the Naval or Air Auxiliary or Volunteer Forces of Our Commonwealth, or territories under Our protection, shall reckon as qualifying service for The Army Emergency Reserve Decoration, subject to such conditions as may be laid down in the regulations hereinafter mentioned, and provided that such time shall not have been, and shall not be, reckoned as qualifying service for The Efficiency Decoration or the Efficiency Medal or the Clasps to those awards, or for any similar awards.

Eighthly: It is ordained that half the time spent after the age of 17 years in the ranks of a Cadet Force or as a cadet in an Officers' Training Corps, as defined in the regulations hereinafter mentioned, shall reckon as qualifying service for the Decoration, subject to such conditions as may be laid down in the regulations hereinafter mentioned, and provided that such time shall not have been, and shall not be, reckoned as qualifying service for The Efficiency Decoration or The Efficiency Medal or the Clasps to those awards, or any similar awards.

Ninthly: It is ordained that such war service as may be defined in the regulations hereinafter mentioned shall reckon as two-fold qualifying service or as single qualifying service, or as half qualifying service, provided that such time shall not have been, and shall not be, reckoned as qualifying service for The Efficiency Decoration or The Efficiency Medal or the Clasps to these awards, or for any similar awards.

Tenthly: It is ordained that service shall not be reckoned as qualifying service for The Army Emergency Reserve Decoration if such service has already been reckoned towards any Long Service and Good Conduct or Efficiency Medal or Clasps except as provided in the regulations hereinafter mentioned.

Eleventhly: It is ordained that service in an honorary capacity or whatsoever nature shall not reckon as qualifying service towards the award of The Army Emergency Reserve Decoration.

Twelfthly: It is ordained that a Clasp to be worn on the riband of The Army Emergency Reserve Decoration shall be awarded to duly qualified commissioned officers of the categories of Our former Supplementary Reserve of Officers and Our Army Emergency Reserve of Officers specified in the Fourth Clause of this Our Warrant, who, having had the Decoration conferred on them, complete a total of eighteen years' continuous efficient service reckoned in accordance with the foregoing provisions of this Our Warrant and the regulations hereinafter mentioned, and a further Clasp shall be awarded for each additional completed period of six years' efficient service reckoned as aforesaid.

Thirteenthly: It is ordained that officers shall not be awarded the Decoration or Clasp unless they are recommended by the Commanding Officer of the Unit or the Administering Authority under whom they complete the period of service requisite to qualify for the Decoration or Clasp and that they must be certified by the responsible military authorities, as defined in the regulations hereinafter mentioned, as being, during their qualifying service, efficient and

Digitized by Google

The Army Emergency Reserve Decoration—*contd.*

thoroughly capable officers in every way deserving of the Decoration or one or more Clasps, as the case may be.

Fourteenthly: It is ordained that officers who served in categories A or B of Our former Supplementary Reserve of Officers, and who were transferred to Our Regular Army Reserve of Officers before the 15th day of May, 1948, on completion of ten years' continuous efficient commissioned service in Our former Supplementary Reserve of Officers, may make application for the Decoration as laid down in the regulations hereinafter mentioned.

Fifteenthly: It is ordained that the Decoration shall not confer any individual precedence but shall entitle the recipient to the addition after his name of the letters "E.R.D."

Sixteenthly: It is ordained that reproductions of the Decoration and Clasps in miniature, which may be worn on certain occasions by those upon whom the Decoration or one or more Clasps have been conferred, shall be half the size of The Army Emergency Reserve Decoration and Clasps, respectively, and that a Sealed Pattern of the said miniature Decoration shall be deposited and kept in the Central Chancery of Our Orders of Knighthood.

Seventeenthly: It is ordained that the names of those upon whom the Decoration or one or more Clasps are conferred shall be published in the *London Gazette* and a Register thereof kept in the manner prescribed in the regulations hereinafter mentioned.

Eighteenthly: It is ordained that it shall be competent for Us, Our Heirs and Successors, by an [illegible] under Our Sign Manual on a recommendation [illegible] effect by or through Our Secretary of State [illegible] to cancel and annul the award of The Army Emergency Reserve Decoration or one or more Clasps [illegible] person and that thereupon his name in the Register shall be erased, but that it shall be competent [illegible] Our Heirs and Successors, to restore the Decoration or one or more Clasps when such recommendation has been withdrawn, and that any such cancellation or restoration shall be published in the *London Gazette*.

Nineteenthly: It is ordained that The Army Emergency Reserve Decoration or one or more Clasps may be conferred under such regulations as to [illegible] forfeiture, restoration, and other matters, in [illegible] fication of these Our rules and ordinances as [illegible] with Our Approval, signified through one of [illegible] Principal Secretaries of State, be issued from time to time by Our Army Council in regard to Our Army Emergency Reserve of Officers.

Lastly: We reserve to Ourself, Our Heirs and Successors, full power of annulling, altering, altering, augmenting, interpreting or dispensing with these rules and ordinances, or any part thereof, by a notification under Our Sign Manual.

Given at Our Court at St. James's, this [illegible] day of November one thousand nine hundred and fifty-two, in the first year of Our Reign.

By Her Majesty's Command.

ANTONY HI[illegible]

Digitized by Google

THE EFFICIENCY DECORATION

.BETH, R.

ıETH THE SECOND, by the Grace of God, of Great ritain, Ireland and the British Dominions yond the Seas, Queen, Defender of the Faith, all to whom these Presents shall come, Greeting!

HEREAS His late Majesty, King George V, by a nt under his Royal Sign Manual dated the lay of September, 1930*, was pleased to make, and establish rules and ordinances for the ance of The Efficiency Decoration, reserving to lf, His Heirs and Successors full power of ing, altering, abrogating, augmenting, inter- g and dispensing with these rules and ordinancies y part thereof, by a notification under Royal fannal;

D WHEREAS the said Royal Warrant was amended oyal Warrants dated the 1st day of February, , the 4th day of April, 1946‡, the 8th day of 1949§, the 8th day of August, 1949‖, and the ıy of August, 1951¶;

D WHEREAS WE deem it expedient that al the aid Warrants, as well as the amendments now promulgated, should be incorporated in one ant;

W THEREFORE WE do hereby declare that the and ordinances contained in the said Warrants the 23rd day of September, 1930, the 1st day of ıary, 1940, and the 4th day of April, 1946, the lay of April, 1949, the 8th day of August, 1949, he 6th day of August, 1951, shall be abrogated, lled and annulled and We are pleased to make, n and establish the following rules and ordinances betitution for the same, which shall henceforth violably observed and kept:—

rstly: It is ordained that the Decoration shall yled and designated "The Efficiency Decoration" shall consist of an oak wreath in silver tied with having in the centre the Royal Cypher and n in gold.

econdly: It is ordained that the Decoration shall vorn suspended on the left breast from a silver orooch by a green riband one inch and a half in h, with a yellow stripe down the centre.

Hirdly: It is ordained that the Decoration shall in ases bear a subsidiary title to denote whether at time the recipient qualified for the award of the oration he was serving in Our Territorial Army or ne of Our other Auxiliary Military Forces, that is ay in an Auxiliary Military Force in any of Our nies or a territory under Our protection, or within other part of Our Dominions, Our Government reof shall desire to take part in the grant of the rd, or within any territory under Our protection dministered by Us in such government; such sub- ary title being specified in the regulations herein- r mentioned and inscribed on the bar-brooch of Decoration.

ourthly: It is ordained that the Decoration may worn by Us, Our Heirs and Successors, Queens Kings Regnant of Great Britain, Ireland and the ish Dominions beyond the Seas; and that it shall competent for Us, Our Heirs and Successors, to fer at Our Pleasure the Decoration upon any ces or Princesses of the Blood Royal.

ifthly: It is ordained that the Decoration shall conferred on duly qualified commissioned officers Our Territorial Army and of any of Our other xiliary Military Forces in any of Our Colonies or a ritory under Our protection, or within any other t of Our Dominions, Our Government whereof ll desire to take part in the grant of the award, within any territory under Our protection admin- red by Us in such Government.

It is further ordained that the Decoration shall be conferred on duly qualified commissioned officers of Our former Auxiliary Territorial Service and that the provisions of this Our Warrant so far as they relate to officers of Our Territorial Army shall apply to officers of Our former Auxiliary Territorial Service.

Sixthly: It is ordained that the period of service requisite to qualify for the Decoration shall be twenty years' commissioned service, which shall not necessarily be continuous, on the active list of any of Our Auxiliary Military Forces of Our Commonwealth, except Our Territorial Army, Our New Zealand Territorial Force and the authorized Volunteer Forces in Our Colonies and territories under Our protection (hereinafter referred to as Our Colonial Volunteer Forces), and shall be twelve years' continuous efficient commissioned service on the active list of Our Territorial Army, Our New Zealand Territorial Force or Our Colonial Volunteer Forces, subject to such conditions as may be laid down in the regulations hereinafter mentioned, provided always that in the case of recipients of The Volunteer Officers' Decoration, The Territorial Decoration and The Colonial Auxiliary Forces Officers' Decoration no period of service rewarded by any of the Decorations aforesaid shall be reckoned as qualifying service for The Efficiency Decoration.

Seventhly: It is ordained that commissioned service rendered wholly in one of the aforesaid forces; or partly in Our Territorial Army or Our Colonial Volunteer Forces, partly in one or more of Our other Auxiliary Military Forces of Our Commonwealth, or partly in Our Naval or Air Auxiliary or Volunteer Forces of Our Commonwealth as may be defined in the regulations hereinafter mentioned shall reckon as qualifying service for the Decoration subject to such conditions as may be laid down in the regulations hereinafter mentioned.

It is further ordained that commissioned service rendered in Categories A and B of Our former Supplementary Reserve of Officers or in Categories S.R.I(A) and S.R.II(A) of Our former Supplementary Reserve of Officers as reconstituted in 1948 or in Categories E.R.I(A) and E.R.II(A) of Our Army Emergency Reserve of Officers shall, in the case of a commissioned officer serving on the active list of Our Territorial Army, reckon as qualifying service for the Decoration subject to such conditions as may be laid down in the regulations hereinafter mentioned, and provided that such time shall not have been, and shall not be, reckoned as qualifying service towards The Army Emergency Reserve Decoration or Clasps to that award, or any similar awards.

Eighthly: It is ordained that half the time served on the active list in the ranks of the forces specified in the Sixth Clause of this Our Warrant shall reckon as qualifying service for the Decoration, subject to such conditions as may be laid down in the regulations hereinafter mentioned.

It is further ordained that half the time served in the ranks of Our former Supplementary Reserve or in Categories S.R.I(A) and S.R.II(A) and S.R.III of Our former Supplementary Reserve as reconstituted in 1948 or in Categories E.R.I(A) and E.R.II(A) and E.R.III of Our Army Emergency Reserve shall, in the case of a commissioned officer serving on the active list of Our Territorial Army, reckon as qualifying service for the Decoration subject to such conditions as may be laid down in the regulations hereinafter mentioned and provided that such time shall not have been, and shall not be reckoned as qualifying service for The Army Emergency Reserve Decoration or Clasps to that award, or any similar awards.

Ninthly: It is ordained that half the time spent after the age of 17 years in the ranks of a Cadet Force or as a cadet in an Officers' Training Corps, as defined in the regulations hereinafter mentioned shall reckon

Digitized by Google

The Efficiency Decoration—*contd.*

as qualifying service for the Decoration subject to such conditions as may be laid down in the regulations hereinafter mentioned.

Tenthly: It is ordained that such war service as may be defined from time to time in the regulations hereinafter mentioned shall reckon as two-fold qualifying service, or as single qualifying service, or as half qualifying service towards the total service required as aforesaid; and that war service not so defined shall not reckon as qualifying service.

Eleventhly: It is ordained that service on the permanent staff of any of the aforesaid forces by members of Our permanent forces of Our Commonwealth, or service in a Reserve or Auxiliary Force involving a liability for service only and no liability for training in peace, shall not reckon as qualifying service for the decoration.

Twelfthly: It is ordained that service shall not be reckoned as qualifying service for The Efficiency Decoration if such service has already been reckoned towards any Long Service and Good Conduct or Efficiency Medal or Clasps except as provided in the regulations hereinafter mentioned.

Thirteenthly: It is ordained that officers who have the necessary qualifying service shall not be awarded the Decoration unless they are recommended by the Commanding Officer of the unit in which they complete the period of service requisite to qualify for the Decoration, and are certified by the responsible military authorities as efficient and thoroughly capable officers in every way deserving of the decoration.

Fourteenthly: It is ordained that service in an honorary capacity of whatsoever nature shall not reckon as qualifying service towards the award of the Decoration in the case of commissioned officers of Our Territorial Army or Our Colonial Volunteer Forces.

Fifteenthly: It is ordained that a Clasp to be worn on the riband of the Decoration shall be awarded to duly qualified commissioned officers of Our Territorial Army, or Our New Zealand Territorial Force, or Our Colonial Volunteer Forces who, having had the Decoration conferred on them in respect of twelve years' continuous efficient commissioned service, complete a total of eighteen years' continuous efficient service, reckoned in accordance with the foregoing provisions of this Our Warrant, and a further Clasp shall be awarded for each additional completed period of six years' continuous efficient service reckoned as aforesaid.

It is further ordained that the Clasp to be worn on the riband of the Decoration shall be awarded to commissioned officers of Our Colonial Volunteer Forces, who, having had the Decoration conferred upon them in respect of twenty years' service which was not necessarily continuous, complete a further six years' continuous efficient service reckoned in accordance with the foregoing provisions of this Our Warrant, and a further clasp shall be awarded for each additional completed period of six years' continuous efficient service reckoned as aforesaid.

Sixteenthly: It is ordained that the Decoration shall not confer any individual precedence but shall entitle the recipient, if an officer of Our Territorial Army, to the addition after his name of the letters "T.D." and, if an officer of one of the other Auxiliary Military Forces of Our Commonwealth, to the addition after his name of the letters "E.D.".

Seventeenthly: It is ordained that reproductions of the Decorations and Clasps in miniature, which may be worn on certain occasions by those upon whom the Decoration or one or more Clasps have been conferred, shall be half the size of The Efficiency Decoration and Clasps respectively, and that a Sealed Pattern of the said miniature Decoration shall be deposited and kept in the Central Chancery of Our Orders of Knighthood.

Eighteenthly: It is ordained that the names of those upon whom the Decoration or one or more Clasps are conferred shall be published and a Register thereof kept in the manner prescribed in the regulations hereinafter mentioned.

Nineteenthly: It is ordained that it shall be competent for Us, Our Heirs and Successors, by an Order under Our Sign Manual on a recommendation to the effect by or through Our Secretary of State for War to cancel and annul, in respect of any person to whom the Decoration or one or more Clasps has been conferred for service in Our Territorial Army, the award of The Efficiency Decoration or one or more Clasps and that thereupon his name in the Register shall be erased, but that it shall be competent for Us, Our Heirs and Successors to restore the Decoration or one or more Clasps when such recommendation has been withdrawn; provided that such powers shall be exercised by the Governors or Officers administering the Government, as the case may be, of Our respective Colonies or territories under Our protection, or by the Governor-General of any of Our Dominions, Our Government whereof shall so desire, on the recommendation of the appropriate Minister of State, or of the appropriate Minister of State, or within any territory under Our protection administered by Us in such Government, in relation to the Auxiliary Military Forces within their respective jurisdiction.

Twentiethly: It is ordained that the Decoration or one or more Clasps shall be conferred under such regulations as to grant, forfeiture, restoration, and other matters, in amplification of this Our Warrant, as may, with Our approval signified through one of Our Principal Secretaries of State, be issued from time to time by Our Army Council in regard to Our Territorial Army, or as may with Our approval be issued by the Governors or Officers administering the Government, as the case may be, of Our respective Colonies or territories under Our protection, in regard to the Auxiliary Military Forces with their respective jurisdiction, or by the appropriate Minister of State in any of Our Dominions, Our Government whereof shall so desire, or within any territory under Our protection administered by Us in such Government.

Lastly: We reserve to Ourself, Our Heirs and Successors, full power of annulling, abrogating, augmenting, interpreting or dispensing with these rules and ordinances, or any part thereof, by a notification under Our Sign Manual.

Given at Our Court at St. James's this 17th day of November one thousand nine hundred and fifty-two, in the first year of Our Reign.

By Her Majesty's Command

ANTONY HEAD

* Army Order 185 of 1930.
† Army Order 19 of 1940.
‡ Army Order 52 of 1946.
§ Army Order 48 of 1949.
‖ Army Order 98 of 1949.
¶ Not published by the War Office

Digitized by Google

Efficiency Decoration—*contd.*

IZABETH R.

IZABETH THE SECOND, by the Grace of God, of the United Kingdom of Great Britain and Northern Ireland, and of Her other Realms and Territories Queen, Head of the Commonwealth, Defender of the Faith; to all to whom these Presents shall come, Greeting!

VHEREAS by Royal Warrant under Our Royal Sign nual dated the 17th day of November 1952, We e pleased to make, ordain and establish rules and inances for the governance of The Efficiency coration, reserving to Ourself, Our Heirs and cessors full power of annulling, altering, abrogating, gmenting, interpreting and dispensing with those es and ordinances or any part thereof, by a notification ler Royal Sign Manual;

AND WHEREAS it appears to Us expedient to make ne alterations in the Sixth and Fifteenth Clauses of aforesaid Warrant;

NOW THEREFORE We do by these presents for Us, r Heirs and Successors ordain and appoint that in the th Clause of the said Warrant the words

"On the active list of any of Our Auxiliary Military rces of Our Commonwealth, except Our Territorial my, Our Australian Citizen Military Forces, Our New aland Territoral Force and the authorised Volunteer rces in Our Colonies and Territories under Our protection (hereinafter referred to as Our Colonial Volunteer Forces), and shall be twelve years' continuous efficient commissioned service on the active list of Our Territorial Army, Our Australian Citizen Military Forces, Our New Zealand Territorial Force or Our Colonial Volunteer Forces"

shall be substituted for the words

"On the active list of any of Our Auxiliary Military Forces of Our Commonwealth, except Our Territorial Army, Our New Zealand Territorial Force and the authorised Volunteer Forces in Our Colonies and territories under Our protection (hereinafter referred to as Our Colonial Volunteer Forces), and shall be twelve years' continuous efficient commissioned service on the active list of Our Territorial Army, Our New Zealand Territorial Force or Our Colonial Volunteer Forces";

And that in the Fifteenth Clause of the said Warrant the words "Our Territorial Army, or Our Australian Citizen Military Forces, or Our New Zealand Territorial Force" shall be substituted for the words "Our Territorial Army, or Our New Zealand Territorial Force".

Given at Our Court at Saint James's, this Twenty-fourth day of August in the Eleventh year of Our Reign and in the year of Our Lord One thousand nine hundred and sixty-two.

By Her Majesty's Command,

JOHN PROFUMO

Digitized by Google

THE DISTINGUISHED CONDUCT MEDAL

GEORGE, R.

GEORGE THE SIXTH, by the Grace of God, of Great Britain, Ireland and the British Dominions beyond the Seas, King, Defender of the Faith, to all to whom these Presents shall come, Greeting!

WHEREAS Her late Majesty Queen Victoria, by a Warrant under Her Royal Sign Manual dated the 30th day of September, 1862, did institute and create a silver medal bearing the words "For Distinguished Conduct in the Field";

AND WHEREAS the rules and ordinances for the governance of the same have been amended from time to time and were consolidated and varied by a Warrant under the Sign Manual of His late Majesty King George V dated the 5th day of February, 1931:

AND WHEREAS His late Majesty King George V in the said Warrant dated the 5th day of February, 1931, reserved to Himself, His Heirs and Successors full power of annulling, altering, abrogating, augmenting or dispensing with these rules and ordinances, or any part thereof, by a notification under Royal Sign Manual:

AND WHEREAS the said Royal Warrant was amended by Warrants under Our Sign Manual dated the 21st day of August, 1939, and the 16th day of July, 1947:

AND WHEREAS WE deem it expedient that the said Royal Warrant dated the 5th day of February, 1931, should be further amended:

NOW THEREFORE WE do hereby declare that the rules and ordinances contained in the said Royal Warrant dated the 5th day of February, 1931, as amended by Our said Warrants dated the 21st day of August, 1939, and the 16th day of July, 1947, shall be abrogated, cancelled and annulled, and We are pleased to make, ordain and establish the following rules and ordinances in substitution for the same which shall from henceforth be inviolably observed and kept:—

Firstly: It is ordained that the Medal, which shall be of silver, shall be designated "The Distinguished Conduct Medal," shall bear on the obverse the Royal Effigy, and on the reverse the words "For Distinguished Conduct in the Field."

Secondly: It is ordained that the Distinguished Conduct Medal may be awarded in any of Our Naval, Military or Air Forces, including the Forces of Our Dominions beyond the seas, the forces of Our Colonies, Protectorates, or Territories Mandated to the United Kingdom, and the Sudan Defence Force, on the recommendation of a Commander-in-Chief in the Field or, in the case of any of Our Dominions the Government whereof shall so desire, of the Officer Commanding the Dominion Forces in the Field, to Warrant Officers, non-commissioned officers and men and equivalent ranks, for distinguished conduct in action in the Field, provided that awards in Our Naval or Air Forces shall be made only for services similar to those undertaken by Our Military Forces.

Thirdly: It is ordained that should anyone who has been awarded the Distinguished Conduct Medal be subsequently recommended for such approved act or acts of distinguished conduct in action in the Field as would have rendered him eligible for the Medal, had he not already received it, he may be awarded a Bar to be attached to the ribbon by which the Medal is suspended; and that for every additional such act or acts of distinguished conduct an additional Bar may be awarded; and that when the ribbon alone is worn, the award of a Bar shall be indicated by a silver rose Emblem attached to the ribbon, the award of a additional Bar being indicated by a further [illegible] Emblem.

Fourthly: It is ordained that the Distinguished Conduct Medal shall not confer any individual precedence, but shall entitle the recipient to the addition after his name of the letters, D.C.M.

Fifthly: It is ordained that the names of those on whom We may be pleased to confer the Distinguished Conduct Medal shall be published in the *London Gazette* and that a Register thereof shall be kept in the Office of Our Principal Secretary of State for War.

Sixthly: It is ordained that the Distinguished Conduct Medal shall be worn before war medals in such order as We may from time to time assign to it, and that it shall be worn on the left breast pendent from a ribbon one inch and one quarter in width, which shall be a colour crimson, having in the centre a dark blue stripe of width equal to the crimson stripes on each side.

Seventhly: It is ordained that Warrant Officers, non-commissioned officers or men belonging to any of Our Military Forces or any of equivalent rank belonging to Our Naval or Air Forces of the United Kingdom or Our Dominions beyond the seas, or of Our Colonies, Protectorates or Territories Mandated to the United Kingdom, or of the Sudan Defence Force, who have been awarded the Distinguished Conduct Medal or a Bar or Bars thereto, shall receive such monetary awards as the Government concerned may prescribe.

Eighthly: It is ordained that members of an Allied or Associated Navy, Army, or Air Force, or ranks equivalent to those of Our Military Forces specified in the second Clause of this Our Warrant, who have been associated in operations with Our Naval, Military or Air Forces, shall be eligible for the award of the Distinguished Conduct Medal but no pension or gratuity shall accompany such award.

Ninthly: It is ordained that it shall be competent to Us, Our Heirs and Successors, by an Order under Our Sign Manual and on the recommendation to that effect by or through Our Principal Secretary of State for War, or in the case of any of Our Dominions, the Government whereof shall so desire, by the appropriate Minister of State for the said Dominion, cancel and annul the award of the Distinguished Conduct Medal to any person, together with any gratuity, or pension in lieu thereof, appertaining thereto not already [illegible] and that thereupon his name in the Register shall be erased; but it shall be competent for Us, Our Heirs and Successors, to restore the Medal when such recommendation has been withdrawn and with it such gratuity or pension in lieu thereof, as may have been forfeited.

Tenthly: It is ordained that notice of cancellation or restoration in every case shall be published in the *London Gazette*.

Lastly: We reserve to Ourself, our Heirs and Successors, full power of annulling, altering, abrogating, augmenting, interpreting or dispensing with these regulations, or any part thereof, by a notification under Our Sign Manual.

Given at Our Court at St. James's, this 11th day of October, in the 12th year of Our Reign, in the year of Our Lord one thousand, nine hundred and forty-eight.

By His Majesty's Command,

K. SHINWELL.

Digitized by Google

guished Conduct Medal—*contd.*

ZABETH R.

ZABETH THE SECOND by the Grace of God of the ed Kingdom of Great Britain and Northern Ireland of Her other Realms and Territories Queen, Head e Commonwealth, Defender of the Faith, to all to m these presents shall come, Greeting!

HEREAS His late Majesty King George VI, by a rant under His Royal Sign Manual dated the 11th of October 1948 was pleased to make, ordain and blish rules and ordinances for the governance of Distinguished Conduct Medal, reserving to Him- His Heirs and Successors full power of annulling, ing, abrogating, augmenting, interpreting or dis- ing with those rules and ordinances, or any part eof, by a notification under Royal Sign Manual;

ND WHEREAS it appears to Us expedient to make e alterations in the Second, Seventh and Ninth ses of the aforesaid Warrant;

OW THEREFORE WE do by these presents for Us, Heirs and Successors ordain and appoint that in the ond clause of the said Warrant the words "Member ntries of the Commonwealth overseas and the ces of Our Colonies or Our other Territories or the ritories under Our Protection or Administration, on ecommendation of a Commander-in-Chief in the d or, in the case of any Commonwealth Country Government whereof shall so desire, of the Officer nmanding the Commonwealth Forces in the Field" l be substituted for "Our Dominions beyond the seas, the Forces of Our Colonies, Protectorates or Territories Mandated to the United Kingdom, and the Sudan Defence Force, on the recommendation of a Commander-in-Chief in the Field or, in the case of any of Our Dominions the Government whereof shall so desire, the Officer Commanding the Dominion Forces in the Field";

AND WE do further ordain and appoint that in the Seventh clause of the said Warrant the words "Member Countries of the Commonwealth overseas, or of Our Colonies, or Our other Territories or the Territories under Our Protection or Administration" shall be substituted for "Our Dominions beyond the seas, or of Our Colonies, Protectorates or Territories Mandated to the United Kingdom or of the Sudan Defence Force";

AND WE do further ordain and appoint that in the Ninth clause of the said Warrant the words "Member Country of the Commonwealth, other than the United Kingdom, the Government whereof shall so desire, by the appropriate Minister of State for the said Commonwealth Country" shall be substituted for the words "of Our Dominions, the Government whereof shall so desire, by the appropriate Minister of State for the said Dominion".

Given at Our Court at St. James's, this 30th day of September, in the 10th year of Our Reign and in the year of Our Lord One thousand nine hundred and sixty-one.

By Her Majesty's Command,

JOHN PROFUMO

Digitized by Google

THE MILITARY MEDAL

GEORGE, R.I.

GEORGE THE FIFTH, by the Grace of God, of Great Britain, Ireland and the British Dominions beyond the Seas, King, Defender of the Faith, Emperor of India, to all to whom these Presents shall come, Greeting!

WHEREAS WE did by a Warrant under Our Sign Manual dated the 25th day of March, 1916, institute and create a silver medal entitled "The Military Medal," to be awarded to non-commissioned officers and men for bravery in the Field, and did make, ordain and establish certain rules and ordinances for the governance of the same, which rules and ordinances were subsequently amended by Warrants dated the 21st day of June, 1916, the 1st day of August, 1918, and the 24th day of March, 1919.

AND WHEREAS the said Warrants were consolidated and varied by a Warrant under Our Sign Manual dated the 30th day of October, 1920;

AND WHEREAS WE deem it expedient that Our said Warrant should be amended;

NOW THEREFORE WE do hereby declare that the rules and ordinances contained in Our said Warrant dated the 30th day of October, 1920, shall be abrogated, cancelled and annulled, and We are pleased to make, ordain and establish the following rules and ordinances in substitution for the same, which shall from henceforth be inviolably observed and kept:—

Firstly: It is ordained that the Medal shall be designated "The Military Medal."

Secondly: It is ordained that The Military Medal shall bear on the obverse the Royal Effigy, and on the reverse the words "For bravery in the Field," encircled by a wreath surmounted by the Royal Cipher and a Crown.

Thirdly: It is ordained that The Military Medal may be awarded to Warrant Officers, Classes I and II, non-commissioned officers and men serving in any of Our Military Forces for individual or associated acts of bravery in the Field, on the recommendation of a Commander-in-Chief in the Field.

Fourthly: It is ordained that in cases where Warrant Officers, Classes I and II, non-commissioned officers and men who have been awarded The Military Medal shall be recommended by a Commander-in-Chief in the Field for further acts of bravery, a Bar or Bars may be added to the Medal already conferred.

Fifthly: It is ordained that Warrant Officers, Classes I and II, non-commissioned officers and other airmen serving in any of Our Air Forces, may be awarded The Military Medal for individual or associated acts of bravery in action on the ground, on a recommendation to Us by Our Principal Secretary of State for War; and, where the Medal has already been conferred, a Bar or Bars to the Medal may be awarded to such personnel for further approved acts of bravery in action on the ground.

Sixthly: It is ordained that The Military Medal may under exceptional circumstances on the special recommendation of a Commander-in-Chief in the Field be awarded to women, whether Our subjects or foreign persons, who have shown bravery and devotion under fire, and a Bar or Bars may be added for further such acts.

Seventhly: It is ordained that personnel of an Allied or Associated Army or Air Force of rank equivalent to those of Our Military Forces specified in the third clause of this Our Warrant, who have been associated in operations with Our Military Forces or Our Air Forces shall be eligible for the award of The Military Medal.

Eighthly: It is ordained that The Military Medal shall not confer any individual precedence, but shall entitle the recipient to the addition after his or her name of the letters M.M.

Ninthly: It is ordained that the names of those upon whom We may be pleased to confer The Military Medal shall be published in the *London Gazette*, and that a Register thereof shall be kept in the Office of Our Principal Secretary of State for War.

Tenthly: It is ordained that The Military Medal shall be worn before war medals in such order as We may from time to time assign to it, and that it shall be worn on the left breast pendent from a ribbon of one inch and a quarter in width, which shall be in colour dark blue having in the centre three white and two crimson stripes alternating.

Eleventhly: It is ordained that it shall be competent for Us, Our Heirs and Successors, by an Order under Our Sign Manual and on the recommendation to that effect by or through Our Principal Secretary of State for War to cancel and annul the award of The Military Medal to any person, and that thereupon his or her name in the Register shall be erased; but that it shall be competent for Us, Our Heirs and Successors, to restore the Medal when such recommendation has been withdrawn.

Twelfthly: It is ordained that notice of cancellation or restoration in every case shall be published in the *London Gazette*.

Lastly: We reserve to Ourself, Our Heirs and Successors, full power of annulling, altering, abrogating, augmenting, interpreting or dispensing with these regulations, or any part thereof, by a notification under Our Sign Manual.

Given at Our Court at St. James's, this 5th day of February, in the 21st year of Our Reign, and in the year of Our Lord one thousand nine hundred and thirty-one.

By His Majesty's Command,

T. SHAW

GEORGE, R.I.

GEORGE THE SIXTH, by the Grace of God, of Great Britain, Ireland and the British Dominions beyond the Seas, King, Defender of the Faith, Emperor of India, to all to whom these Presents shall come, Greeting!

WHEREAS His late Majesty King George V, by a Warrant under his Royal Sign Manual dated the 5th day of February, 1931, was pleased to make, ordain and establish rules and ordinances for the governance of The Military Medal, reserving to Himself, His Heirs and Successors full power of annulling, altering, abrogating, augmenting, interpreting or dispensing with those rules and ordinances, or any part thereof, by a notification under Royal Sign Manual:

AND WHEREAS by a Warrant under Our Sign Manual dated the 14th day of September, 1938, We did deem it expedient to introduce into Our Regular Army a new class of Warrant Officer:

AND WHEREAS WE deem it expedient that the said Warrant dated the 5th day of February, 1931, should be amended to provide for the award of the Medal to all classes of Warrant Officers:

NOW THEREFORE WE do by these Presents for Us, Our Heirs and Successors ordain and appoint that the Third Clause, Fourth Clause and Fifth Clause shall be altered by the deletion of the words "Classes I and II," and that the said alterations shall have effect from the 14th day of September, 1938.

Given at Our Court at St. James's, this 21st day of August, in the 3rd year of Our Reign, and in the year of Our Lord one thousand nine hundred and thirty-nine.

By His Majesty's Command,

KINGSLEY WOOD

Digitized by Google

:GULATIONS CONCERNING THE ACCEPTANCE AND WEARING BY :RSONS IN THE SERVICE OF THE CROWN OF ORDERS, DECORATIONS ND MEDALS CONFERRED BY HEADS OR GOVERNMENTS OF FOREIGN 'ATES AND BY MEMBERS OF THE COMMONWEALTH OVERSEAS OF WHICH THE QUEEN IS NOT THE HEAD OF STATE

(United Kingdom and Dependent Territories)

ORDERS AND DECORATIONS

. NO person in the service of the Crown may ept and wear the insignia of any such Order or oration without Her Majesty's permission.

2. Such permission, if granted, will be either:

(*a*) unrestricted, allowing the insignia to be worn on any occasion; or

(*b*) restricted, allowing the insignia to be worn only on particular occasions associated with the country concerned.

The grant of both unrestricted and restricted permis-n will be conveyed by letter from Her Majesty's ivate Secretary.

3. Full and unrestricted permission is contemplated the case of Orders conferred:

(*a*) for distinguished services in saving or attempting to save life;

(*b*) on any officer in the Royal Navy, Army or Royal Air Force, or any United Kingdom official, in recognition of services (*a*) while lent to a Commonwealth Government or (*b*) while lent to a foreign Government provided that he is not in receipt of any emoluments from British public funds during the period of the loan.

4. Restricted permission is particularly contemated in the case of Orders or decorations conferred in cognition of personal attention to a Head of State, or member of the Royal Family of a foreign or Commonealth country, on the occasion of State or official sits by such personages.

5. Restricted permission will also be given for the earing of insignia of Orders and decorations conferred:

(1) on United Kingdom officials in connection with a State visit by Her Majesty The Queen;

(2) on members of deputations of British regiments to Heads of States;

(3) on members of Special Missions when The Queen is represented at a Coronation, Wedding, Funeral, or similar occasion; or on any Diplomatic Representative, when specially accredited to represent Her Majesty on such occasions (but not on the members of his Staff).

ermission will *not* be given to:

(*a*) the Heads or other members of Her Majesty's Diplomatic or Consular establishments abroad, when leaving, whether on transfer or on final retirement;

(*b*) officers of British naval, military or air squadrons or units visiting foreign countries and Member countries of the Commonwealth overseas, except as provided at (2) above.

6. Applications for The Queen's permission, whether ull or restricted, will be submitted to Her Majesty by Her Principal Secretary of State for Foreign and Commonwealth Affairs, who however shall be under no obligation to consider them unless, before the bestowal of the Order or decoration, the country concerned has ascertained through the British Diplomatic Representative there or through its Diplomatic Representative at Her Majesty's Court, that having regard to these Regulations the award would not give rise to any objection.

In no case can applications be considered in respect of Orders conferred more than five years previously, or offered in connection with events so long prior to the proposal to award them.

7. Permission will not be granted for the wearing of the insignia of Orders and decorations conferred otherwise than by the Heads or Governments of States recognised by Her Majesty as such.

MEDALS*

8. Medals, with the exceptions specified below, and State decorations not indicating membership of an Order of Chivalry, are subject to the Regulations in the same manner as Orders. If granted, unrestricted permission is given by letter; restricted permission is given by certificate.

9. Medals for saving or attempting to save life whether conferred on behalf of the Head of Government of a foreign or Commonwealth State or by private Life-Saving Societies or Institutions, may be accepted and worn, subject only to the restrictions imposed by the Regulations for the Services concerned.

Applications for Her Majesty's permission to wear other medals conferred by Private Societies or Institutions cannot be entertained.

10. Applications for permission to wear medals gained in warlike operations will not be entertained if the grant of such permission would be at variance with considerations of general policy or public interest.

GENERAL

11. The wives of persons in the service of the Crown are regarded for the purposes of these Regulations as sharing the disabilities of their husbands concerning the acceptance of foreign or Commonwealth awards.

12. Persons employed in the commissioned or salaried service of the Crown on a temporary basis are subject to these Regulations in the same way as those employed on a permanent and pensionable basis.

13. Members of the various police and constabulary forces maintained in the United Kingdom and Dependent Territories are uniformly regarded as subject to these Regulations, with the exception however of British Transport Commission Police and Dock and Harbour Police Forces established under private Statutes.

14. Persons who have retired from the service of the Crown remain subject to these Regulations in so far as concerns the acceptance of Orders, decorations or medals offered in respect of services rendered before their retirement.

15. The Regulations shall be regarded as applying, in the same way as to British subjects, to British-protected persons who are such by virtue of their connection with a Protectorate or Trust Territory administered under the supervision of Her Majesty's Principal Secretary of State for Foreign and Commonwealth Affairs; they may also be regarded as applying in the same manner to British-protected persons who are such by virtue of their connection with a Protected State administered under the supervision of the said Principal Secretary of State, but Orders, decorations and medals conferred upon such British-protected persons by their Rulers are not regarded as falling within the scope of these Regulations.

Foreign and Commonwealth Office, April 1969.

---

* *These Regulations do not relate to awards of campaign or commemorative war medals.*

Digitized by Google

KING EDWARD VII.'S HOSPITAL FOR OFFICERS

SISTER AGNES FOUNDER.

Incorporated by Royal Charter

BEAUMONT HOUSE, BEAUMONT STREET, W.1.

This Hospital, founded by Sister Agnes (Miss Agnes Keyser) in 1899 in her own house, 17 Grosvenor Crescent, was destroyed by enemy action in January, 1941, and the present building, Beaumont House Beaumont Street, London, W.1, was opened in October 1948, by Her Majesty Queen Mary.

All officers of the three services, serving and retired, who have held regular or temporary commissions are eligible for admission, whether or not they subscribe. Sister Agnes's is run for their benefit and all subscriptions, donations and covenants enable this object to be attained. The Hospital has both private rooms and small wards.

The Council has as its object the provision of the best medical and surgical facilities at the lowest possible cost. Serving officers are entitled to free nursing and maintenance in the shared rooms. Otherwise, patients are asked to pay 15 guineas for a private room and 10 guineas for a shared room or ward bed, but the ability of the patient to pay is always considered and there is a generously administered Samaritan Fund for those in straitened circumstances.

The Hospital is for surgical and medical cases, and has its own Resident Medical Officer, X-ray and Physiotherapy Departments.

The Hospital has its own Consultant Staff, whose fees are in accordance with the patient's means on a scale approved by the Council. It is necessary for patients to be placed by their general practitioners (who may still continue to attend them) in the care of a member of the Hospital's Consultant Staff a list of whom will be sent to the patient's doctor on application.

The Hospital is outside the National Health Service and is therefore dependent entirely on voluntary aid. Contributors are asked to pay £2 or more, by Banker's Order, which can be obtained from the Appeals Secretary, Admiral Sir Alan Scott-Moncrieff, K.C.B., 6 Buckingham Place, London, S.W.1, who will also be pleased to receive all donations.

Secretary: Vere, Lady BIRDWOOD, *M.V.O.*
WELBECK 0234

Matron: Miss A. SAXBY, *M.V.O.*

(To whom applications for admission should be made through the patient's doctor.
HUNTER 4411.

OFFICERS' WARDS,
THE QUEEN ALEXANDRA MILITARY HOSPITAL,
MILLBANK, LONDON, S.W.1.

Special arrangements for the treatment of Officers have been made in connexion with the Queen Alexandra Military Hospital, London.

Applications for admission should be made through the usual channel to the Head-Quarters of the Command in which the Officer is serving.

Cases of emergency and Officers on leave from abroad may apply direct to the Officer Commanding, Queen Alexandra Military Hospital, Millbank, London, S.W.1.

(26644) DD 22925 K 18 7.69 GP. 588.

Digitized by Google

Digitized by Google

© *Crown copyright 1969*

Published by
HER MAJESTY'S STATIONERY OFFICE

To be purchased from
49 High Holborn, London W.C.1
13A Castle Street, Edinburgh EH2 3AR
109 St. Mary Street, Cardiff CF1 1JW
Brazennose Street, Manchester M60 8AS
50 Fairfax Street, Bristol BS1 3DE
258 Broad Street, Birmingham 1
7 Linenhall Street, Belfast BT2 8AY
or through any bookseller

SBN 11 770669 8

Digitized by Google

Digitized by Google

Digitized by Google

Digitized by Google

STANFORD UNIVERSITY LIBRARIES
LELAND STANFORD JUNIOR UNIVERSITY ORGANIZED 1891

Digitized by Google

Stanford University Libraries
Stanford, California

Return this book on or before date due.

Digitized by Google

Digitized by Google